

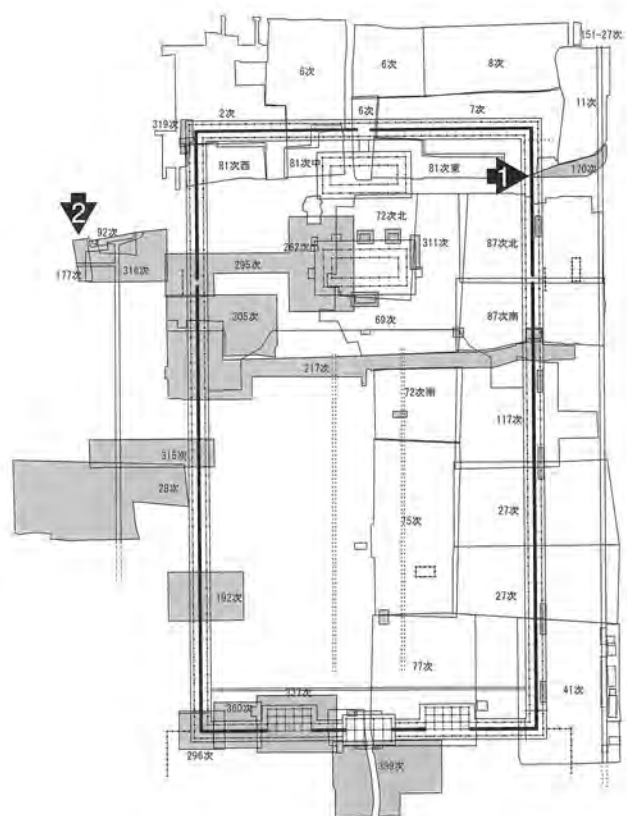

1：第28次調査 西から



2：第92次調査 北西から



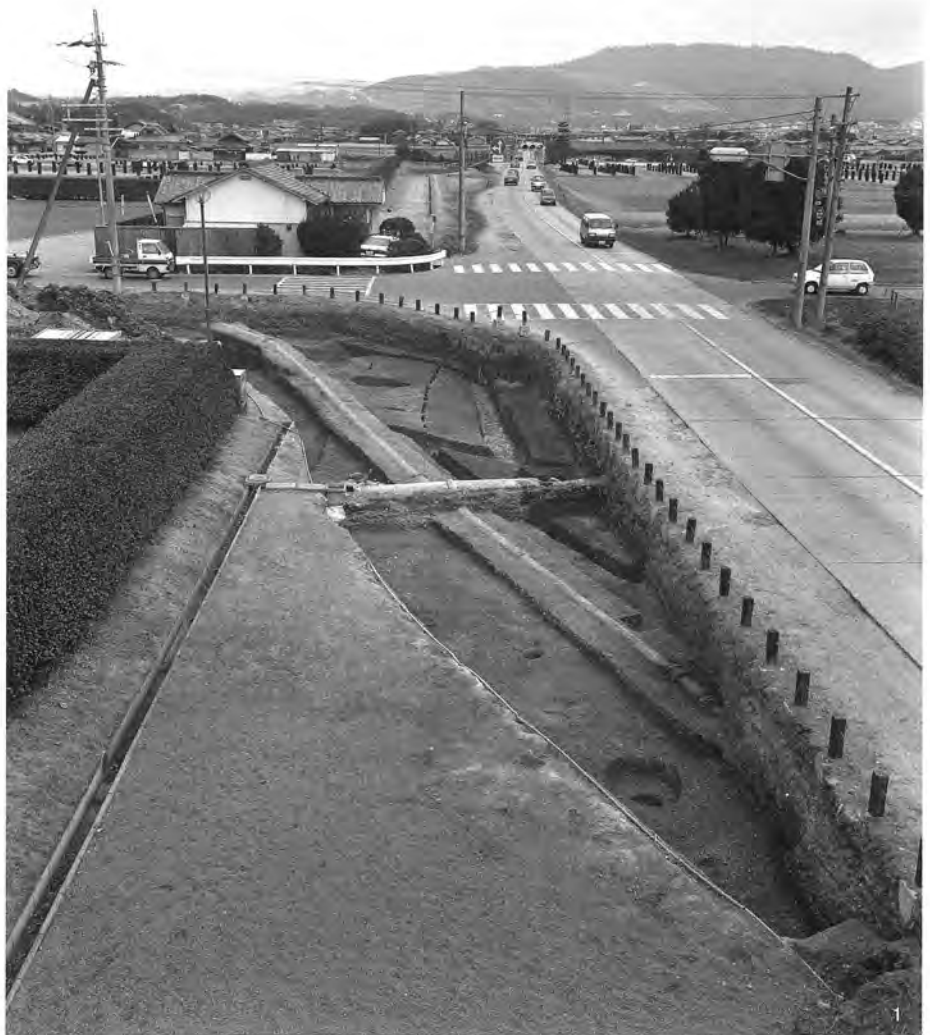

1 : 第170次調査 西から  
2 : 第177次調査 北から



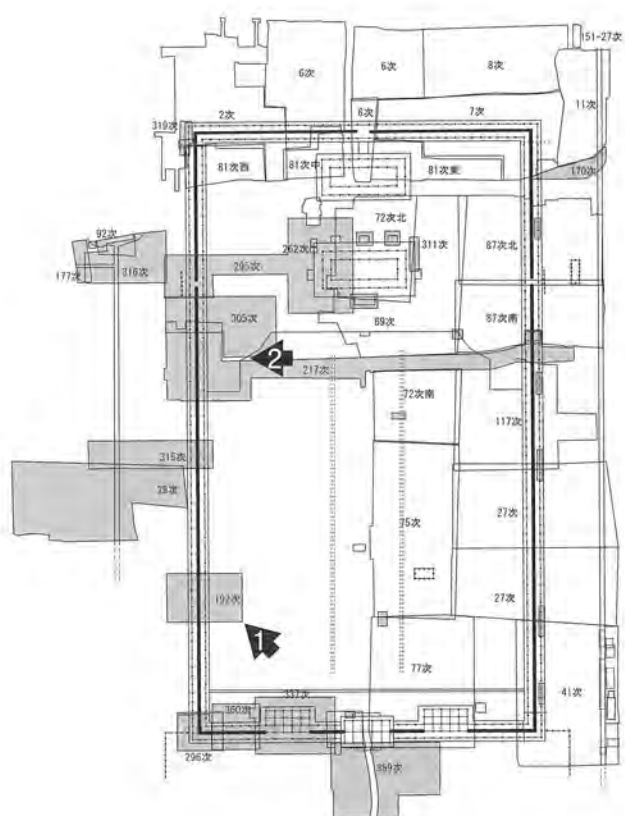



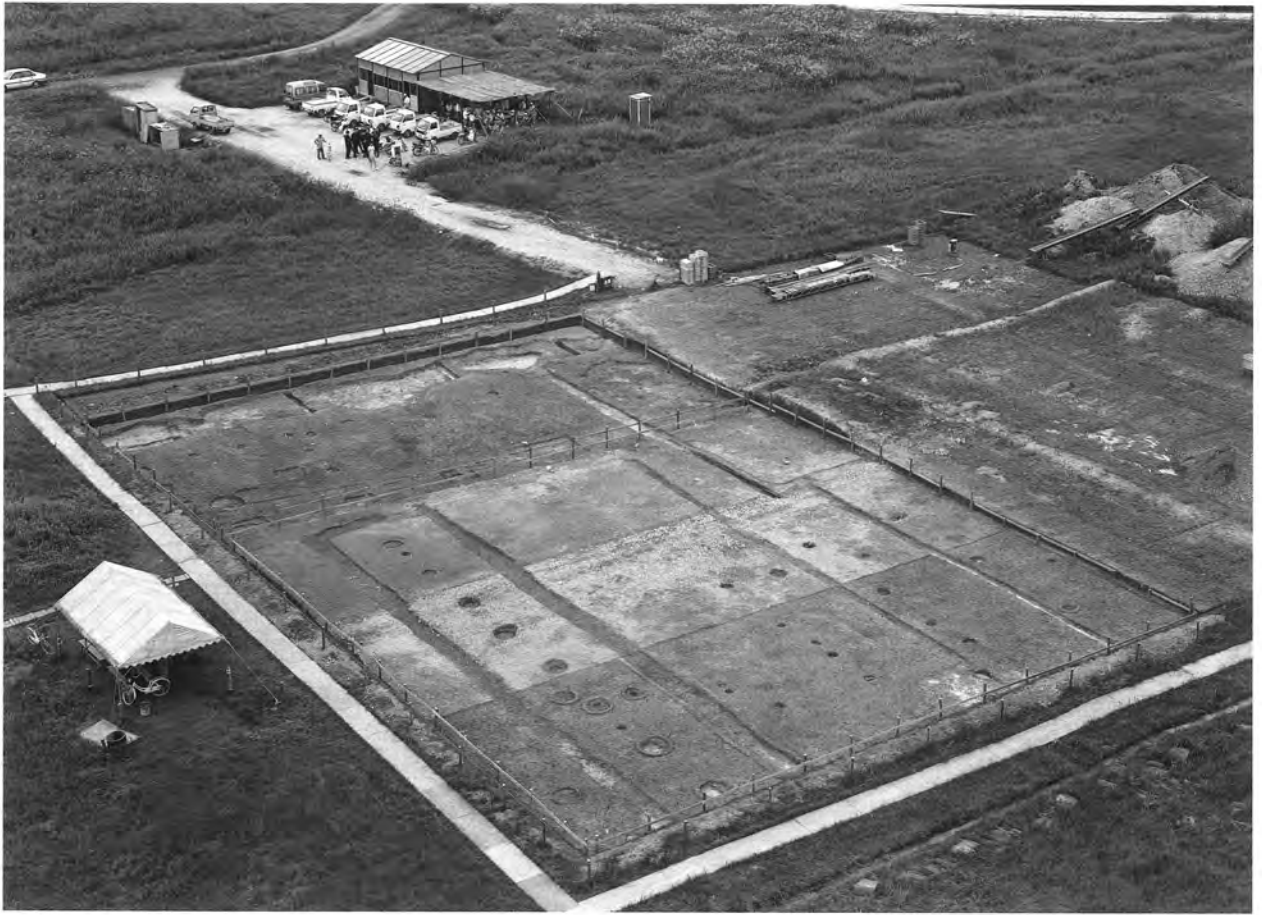

1 : 第192次調査 南東から



2 : 第217次西調査 東から

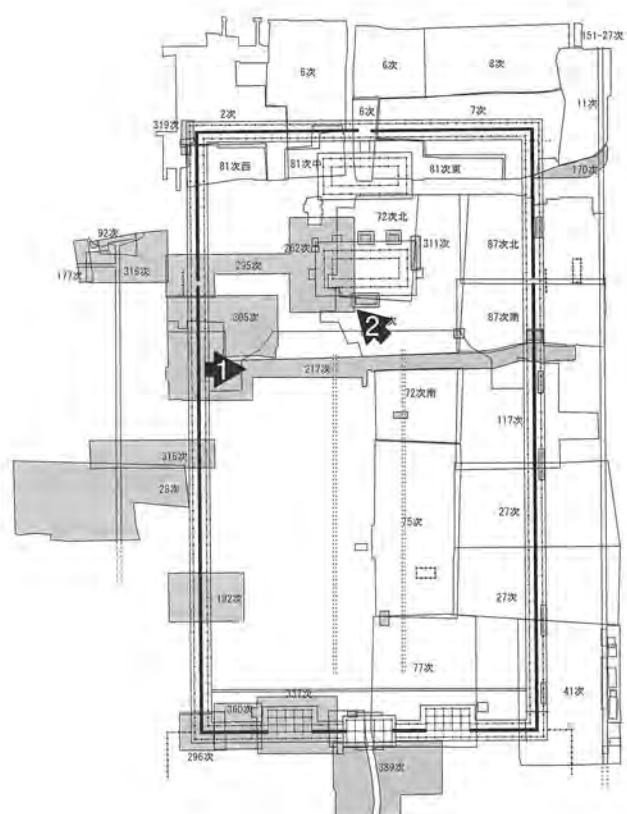

1：第217次東調査  
西から  
2：第295次調査  
南東から



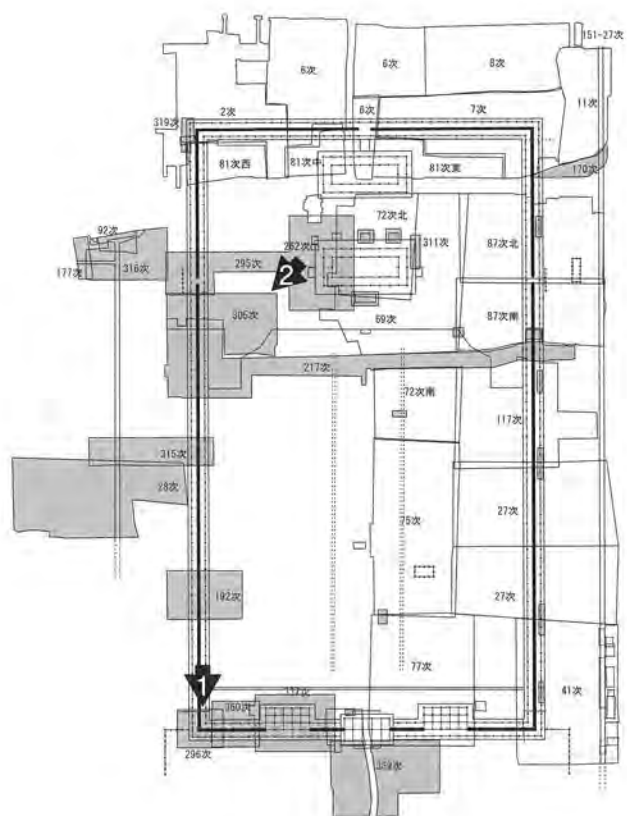



1：第296次調査 北から



2：第305次調査 北東から



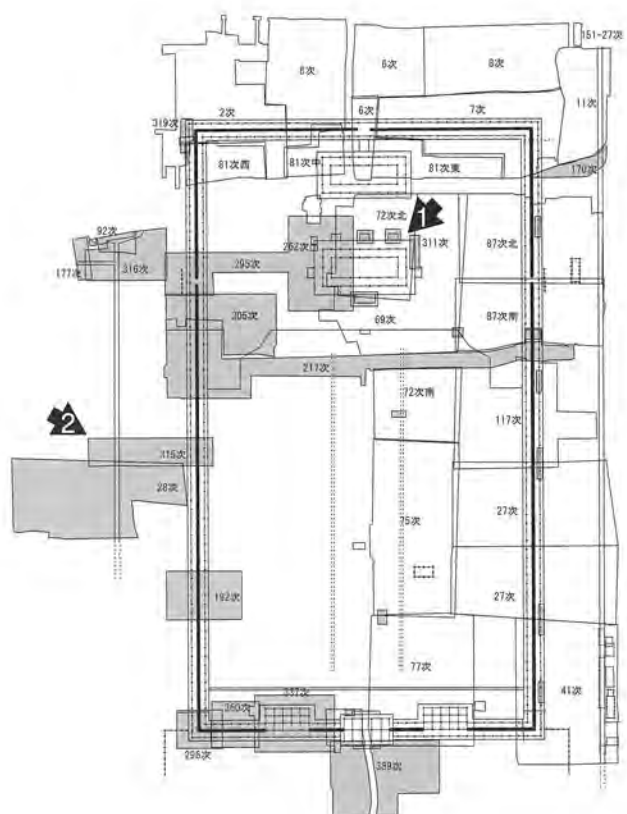



1 : 第311次調査 北東から



2 : 第315次調査 北西から

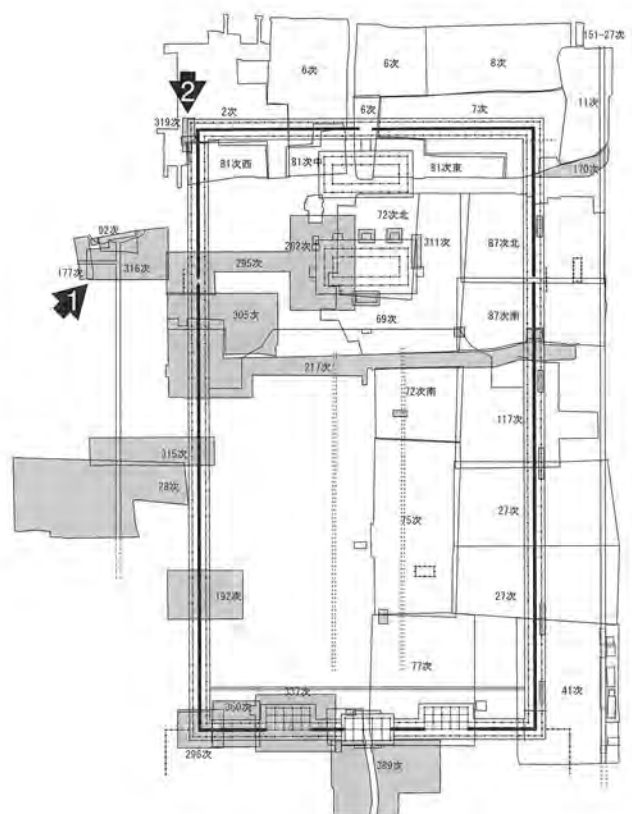

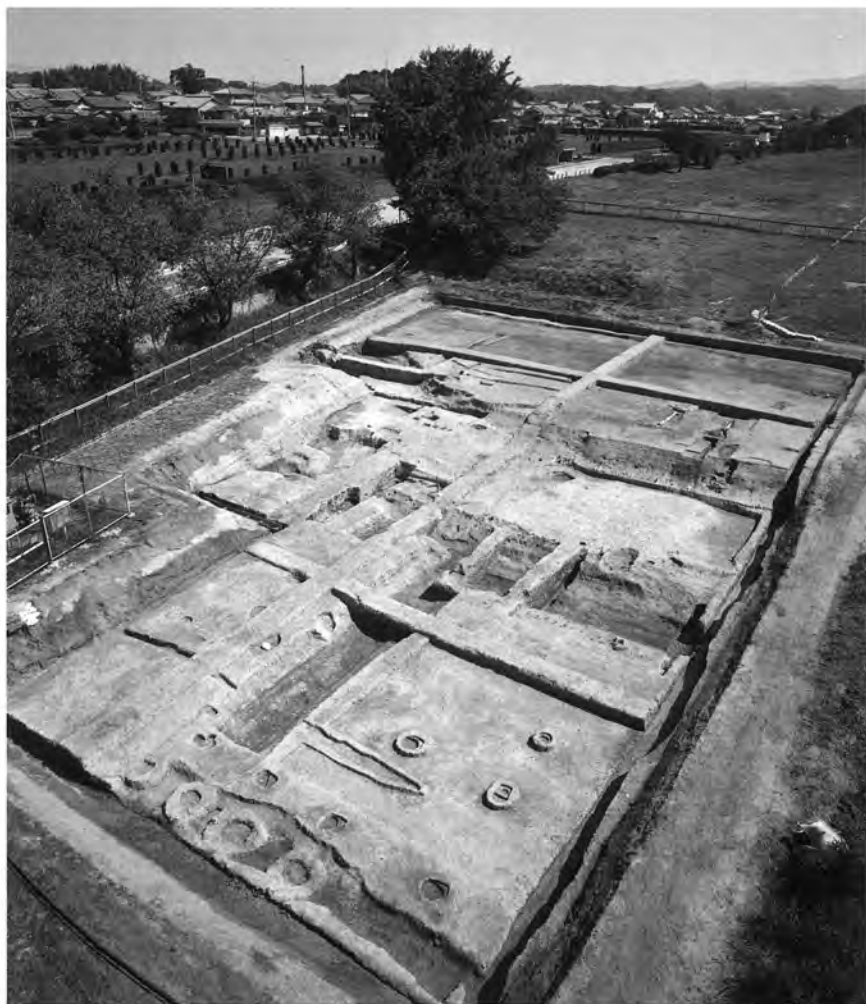

1：第316次調査 南西から



2：第319次調査 北から

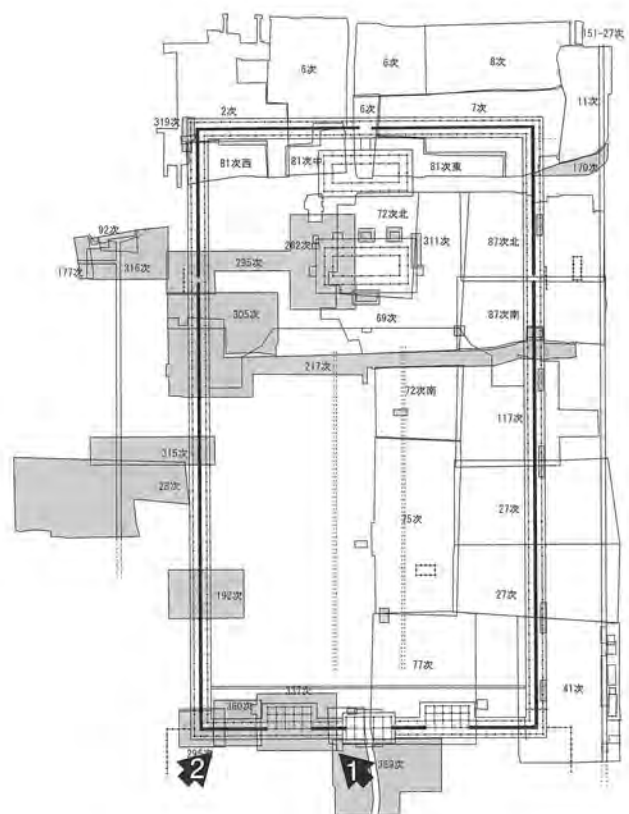





1 : 第337次調査 南東から



2 : 第360次調査 南西から

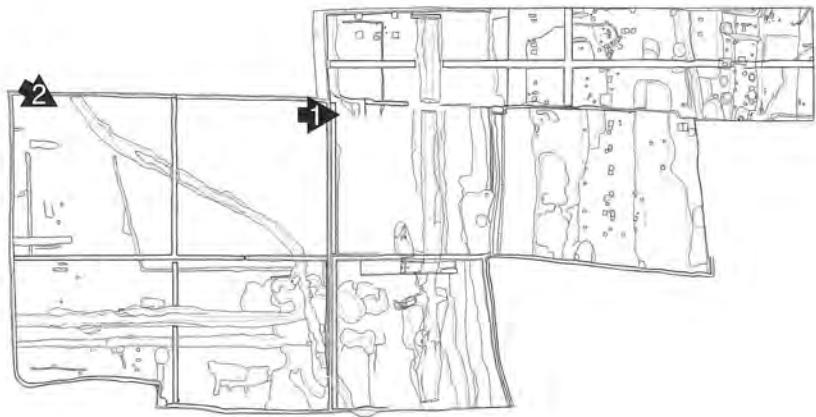



1 : SD18222 西から (第315次)  
2 : SD3840 北西から (第28次)



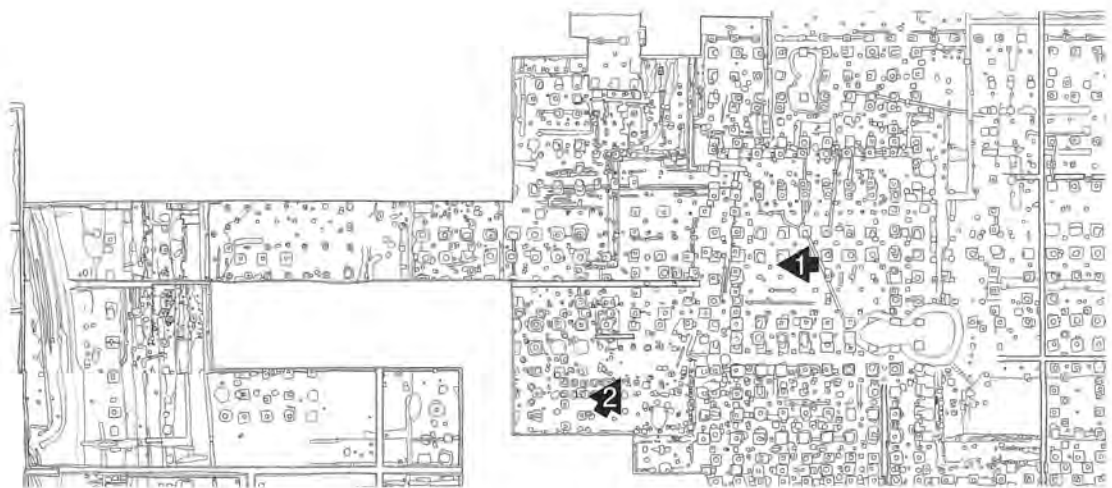



1 : 全景 東から (第295次) 2 : 全景 南西から (第295次)



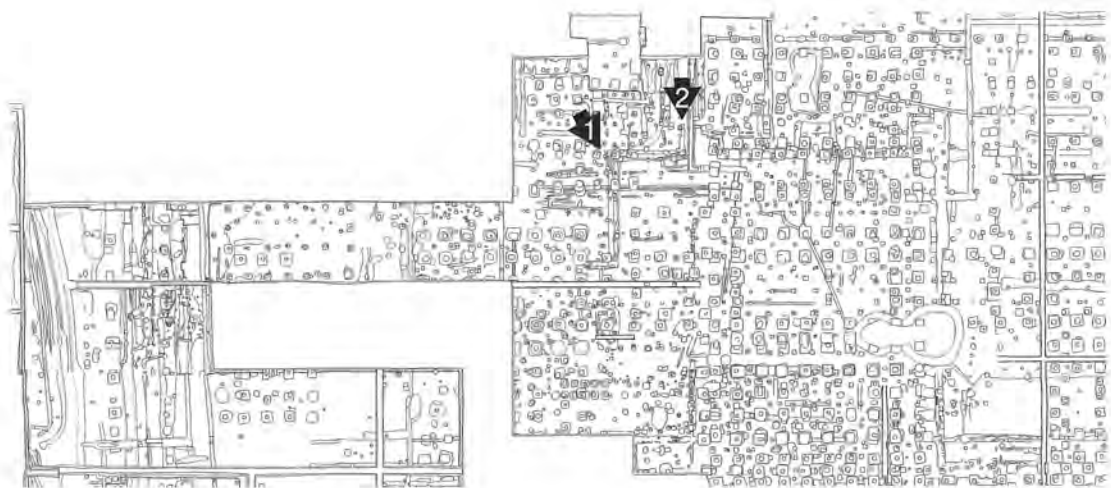



1 : 北西隅 北西から (第295次) 2 : 北面および北面西階段 北から (第295次)

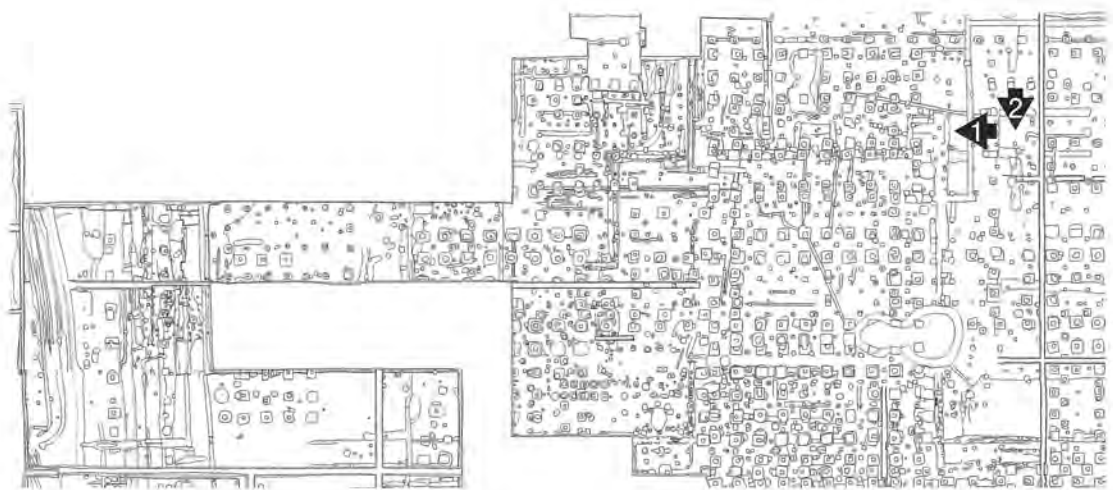



1 : 北面階段 東から (第311次)



2 : 東面北部 北から (第311次)

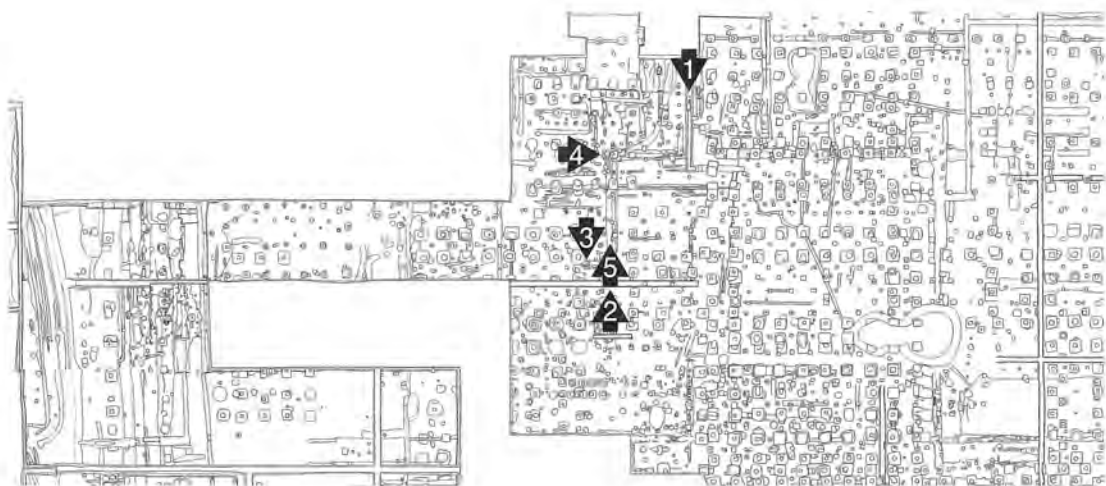





1 : 北面西階段 北から (第295次)



2 : 西面中央部 南から (第295次)



3 : 西階段 北から (第295次)

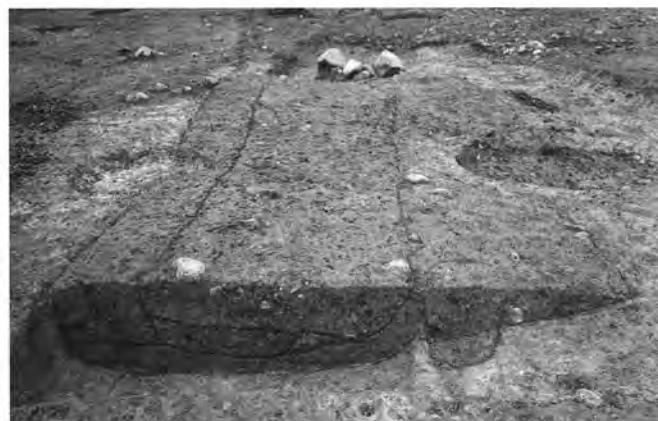

4 : 北面西部 西から (第295次)



5 : 西面北部 南から (第295次)

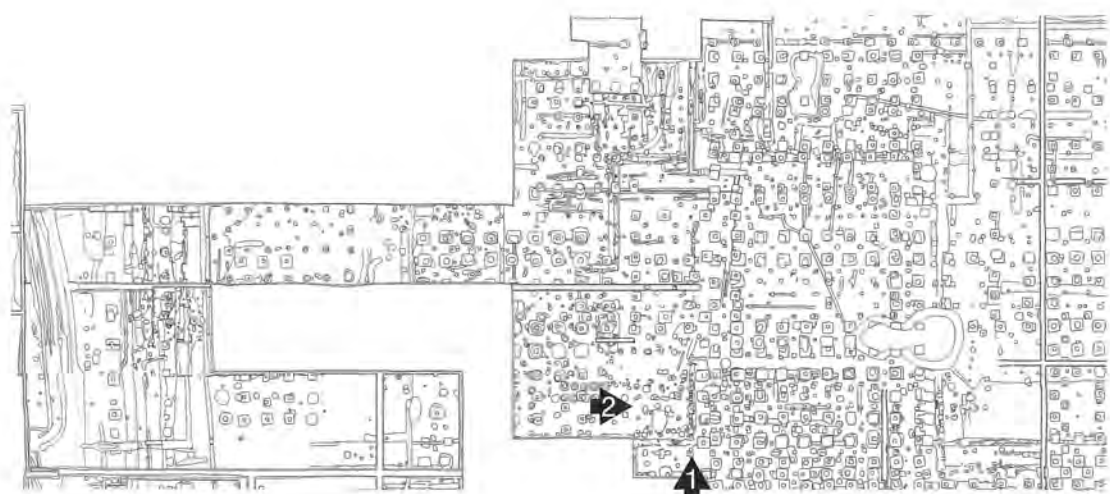



2

1 : 南から (第295次) 2 : 西から (第295次)

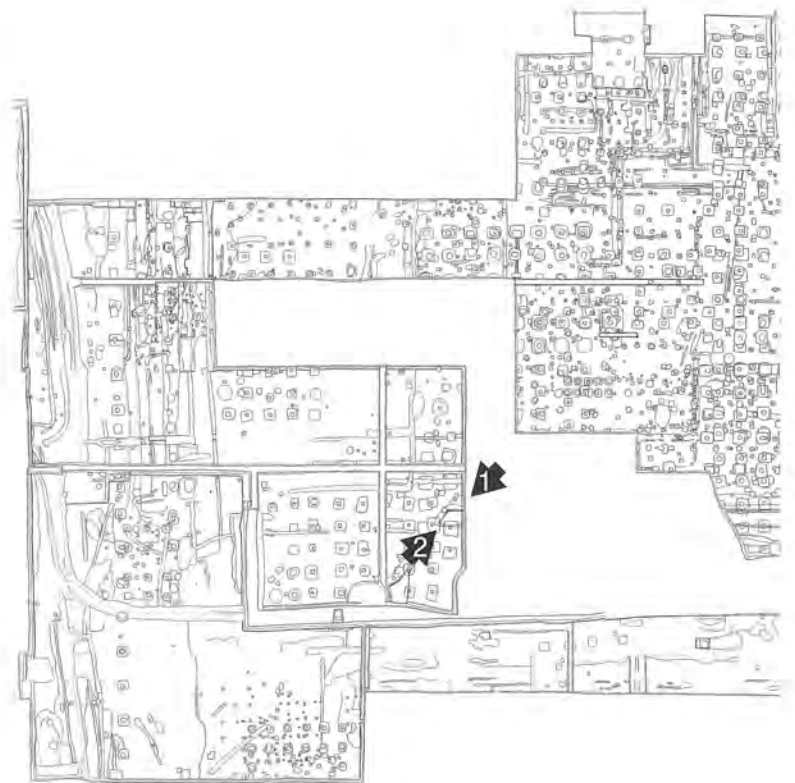





1 : 屈曲部検出状況  
北東から  
(第305次)



2 : 西入隅部磚崩落状況  
西南から  
(第305次)



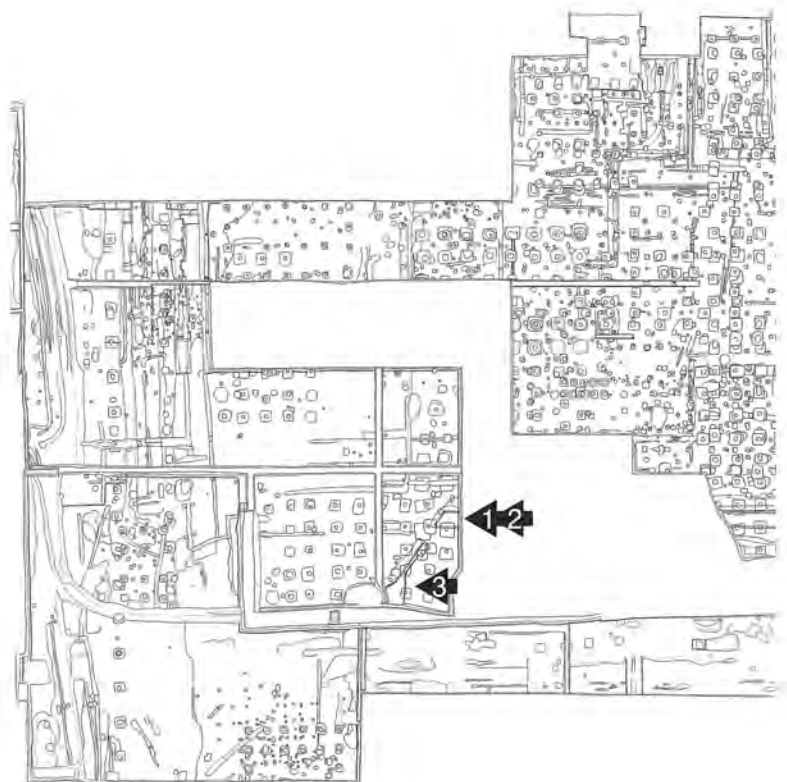



1 : 屈曲部詳細 東から (第305次)



2 : 屈曲部詳細 東から (第305次)



3 : 屈曲部詳細 東から (第305次)

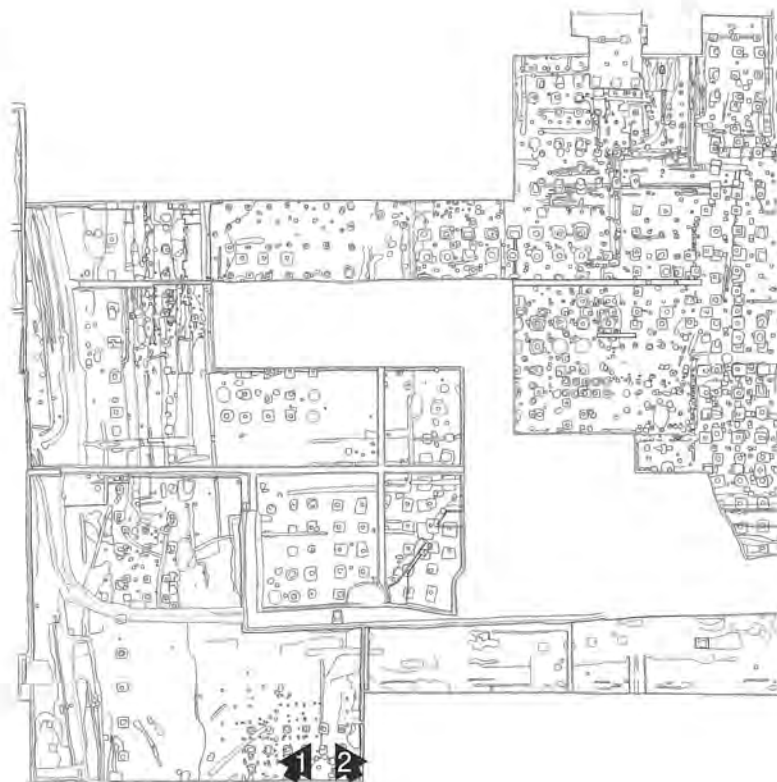

- 1 : 磚残存状況  
南西から  
(第217次西)
- 2 : 磚検出状況  
南東から  
(第217次西)



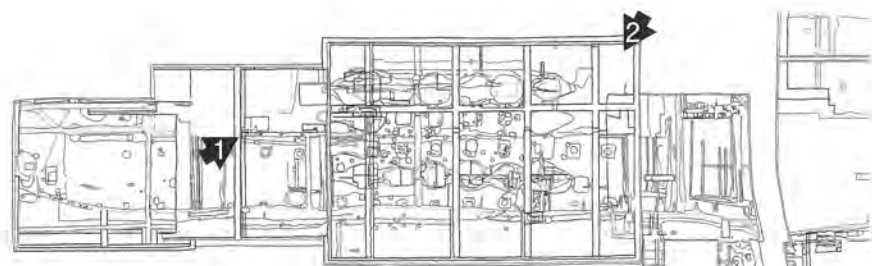





1 : SH6603A ~Cと見切り石 南西から (第360次)



2 : SH6603CとSB18500抜取穴の重複状況 北東から (第337次)

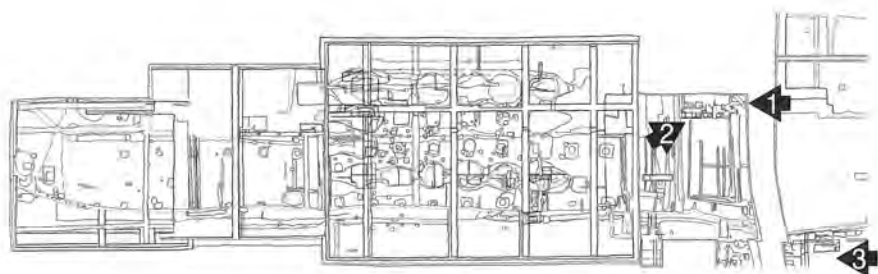



1 : 北面階段 東から (第313次)



2 : 北面階段 南西から (第313次)



3 : 南面階段 東から (第389次)

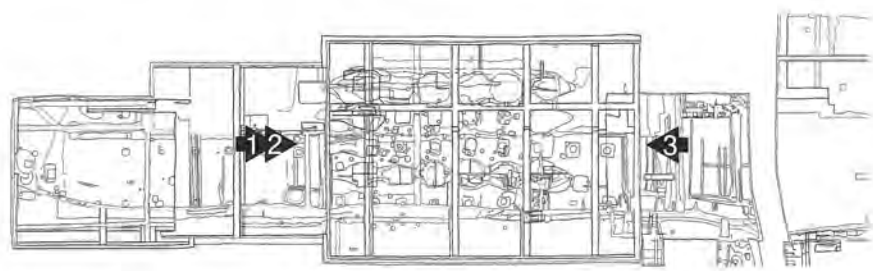





1 : 全景 西から 2 : 同 掘り下げ後 西から 3 : 同 掘り下げ後 東から (第337次)



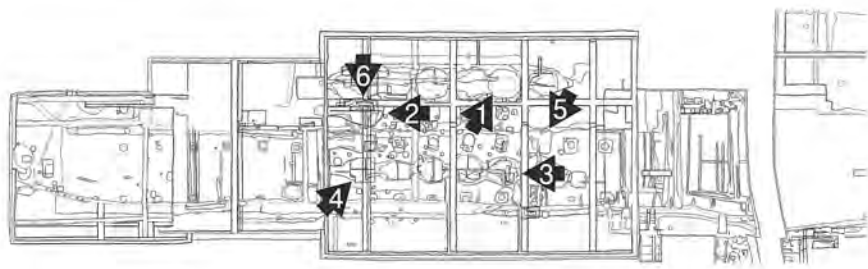



- 1 : 柱穴二二 南西から (第337次)
- 2 : 柱穴八六 東から (第337次)
- 3 : 柱穴イ二 東から (第337次)
- 4 : 柱穴イ六 礎石出土状況 南西から (第337次)
- 5 : 柱穴口一 北東から (第337次)
- 6 : 柱穴八六 斉串出土状況 北から (第337次)

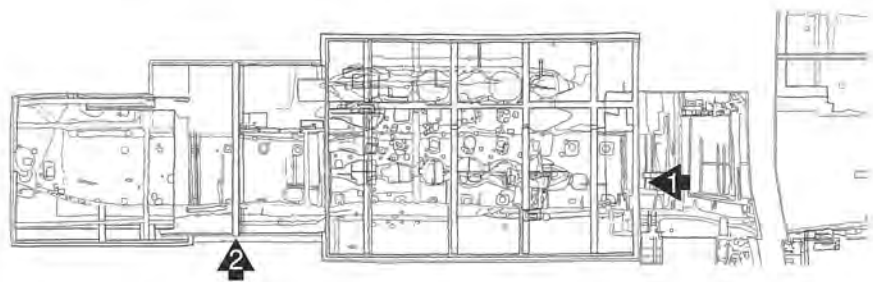



1 : 全景 東から (第337次) 2 : 全景 南から (第360次)

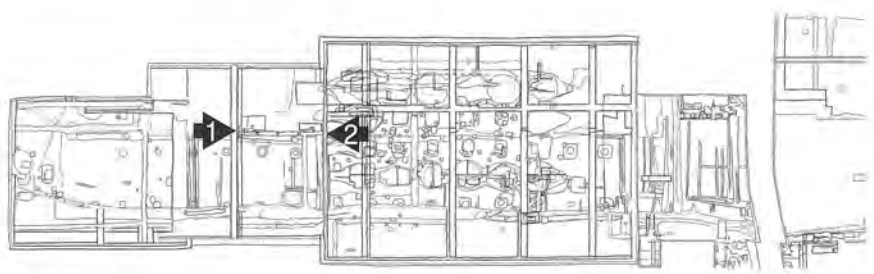





1 : 西から (第360次)



2 : 東から (第360次)

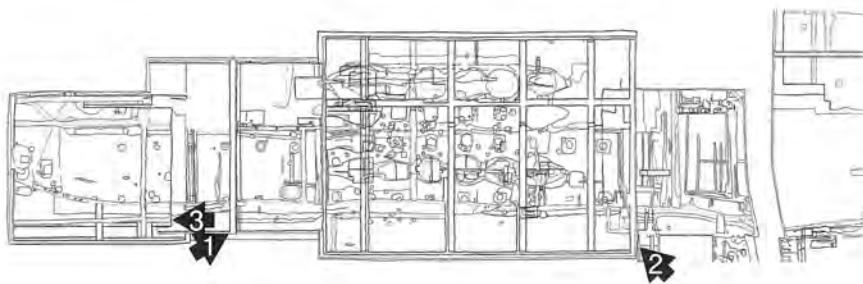



1 : 南西から (第360次)



2 : 南東から (第337次)



3 : 東から (第296次)

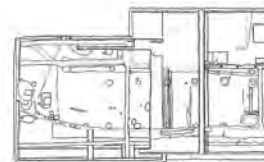





1：全景 南から（第295次）



2：全景 南から（第217次西）



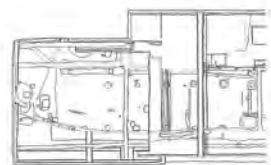
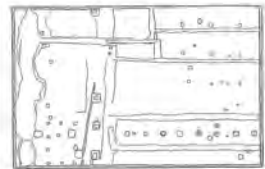



1：全景 北から（第315次） 2：築地残存状況 北西から（第305次）

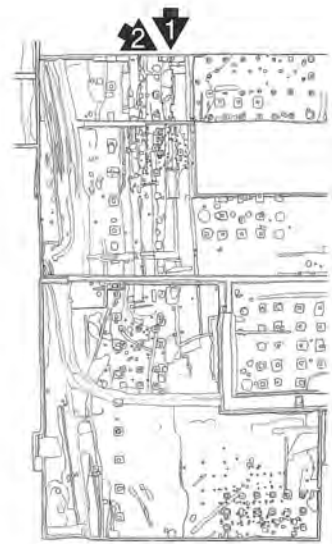

1：全景 北から  
(第295次)

2：細部 北西から  
(第295次)



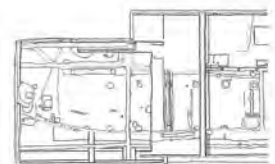
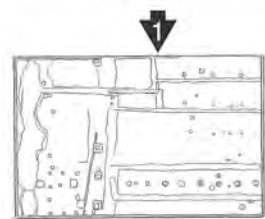





1:全景 北から(第192次)  
2:細部 南から(第315次)

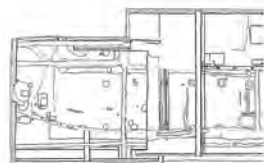
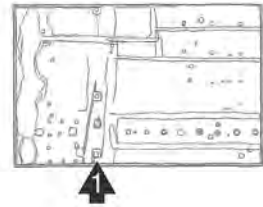
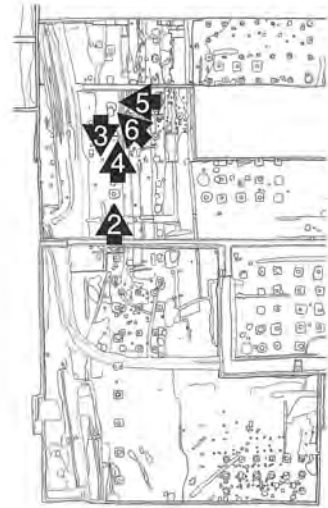



- 1 : 柱穴54 南から (第192次)  
2 : 柱穴19 南から (第305次)  
3 : 柱穴18 北から (第305次)  
4 : 柱穴17 南から (第295次)  
5 : 柱穴16 東から (第295次)  
6 : 柱穴16 礎盤磚検出状況 南東から (第295次)

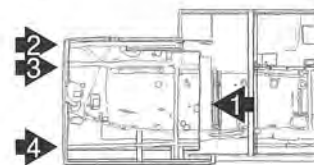





1 : 検出状況 東から (第296次)



2 : SD17963B 西から (第296次)



3 : SD17962 西から (第296次)



4 : SD17960 西から (第296次)



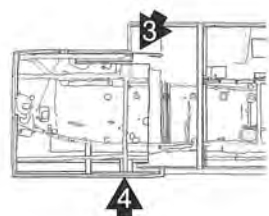



1 : SD13403 全景 西から (第192次)



2 : SD13403 細部 西から (第192次)



3 : 検出状況 北東から (第296次)



4 : SD17961B 南から (第296次)





1 : SD17961BとSD17962の合流部 北東から (第296次)



2 : SD17963B木樋接続状況 南西から (第296次)



3 : SD17963B木樋下の玉石と木杭 西から (第296次)

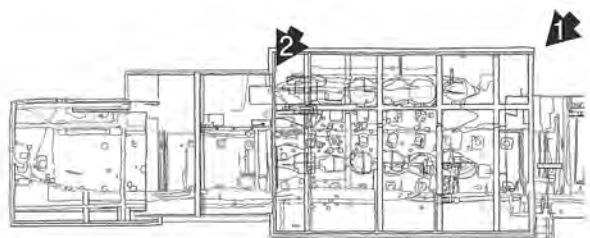
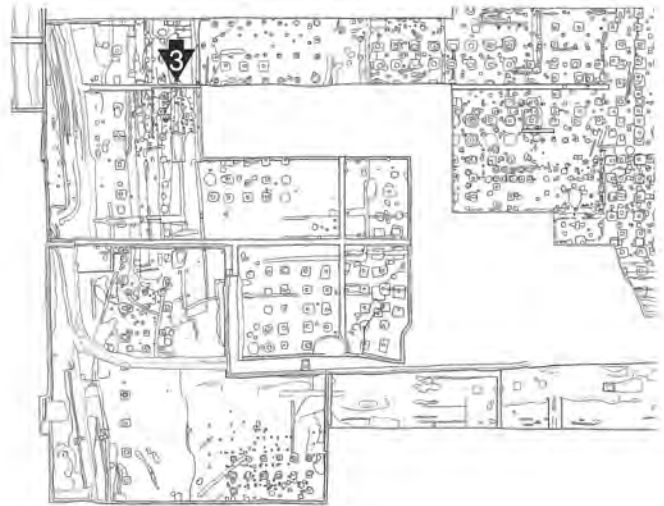





1 : SX18585 北東から (第337次)



2 : SX18585 北東から (第360次)

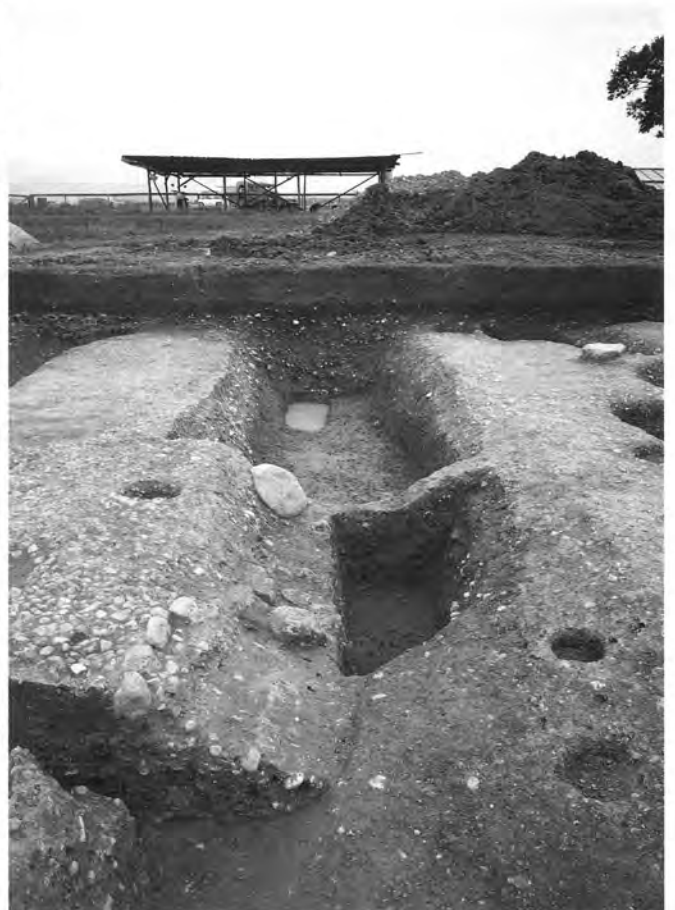

3 : SD14322 北から (第295次)

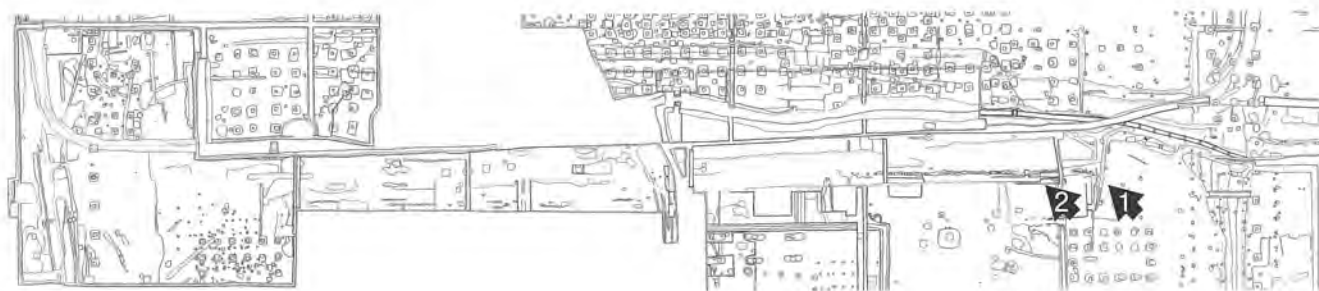



1：検出状況 南東から  
(第217次東)



2：細部 南東から  
(第217次東)

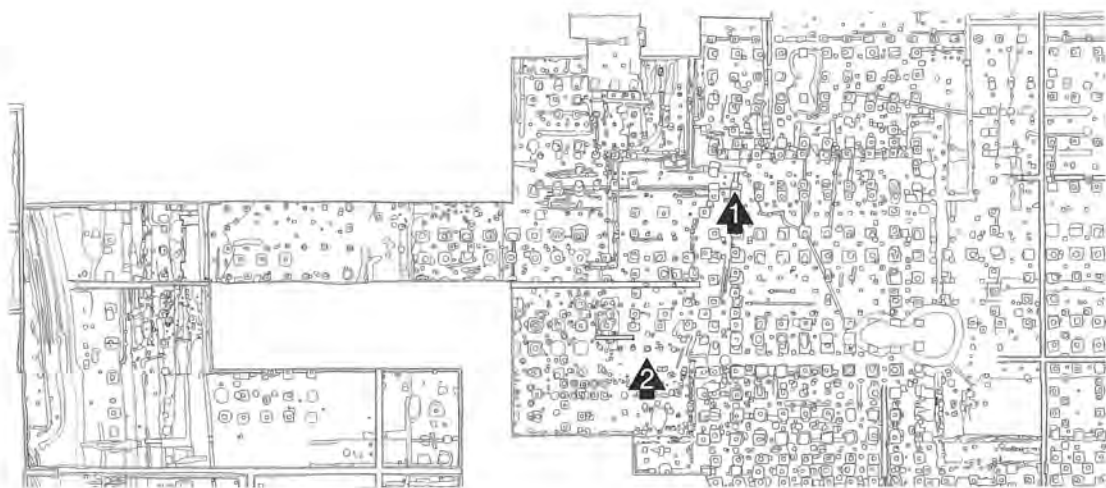





1 : SB7152 南から (第295次) 2 : SB7155 南から (第295次)







1 : SB18140・18142 東から (第305次) 2 : SB17871 南から (第295次)

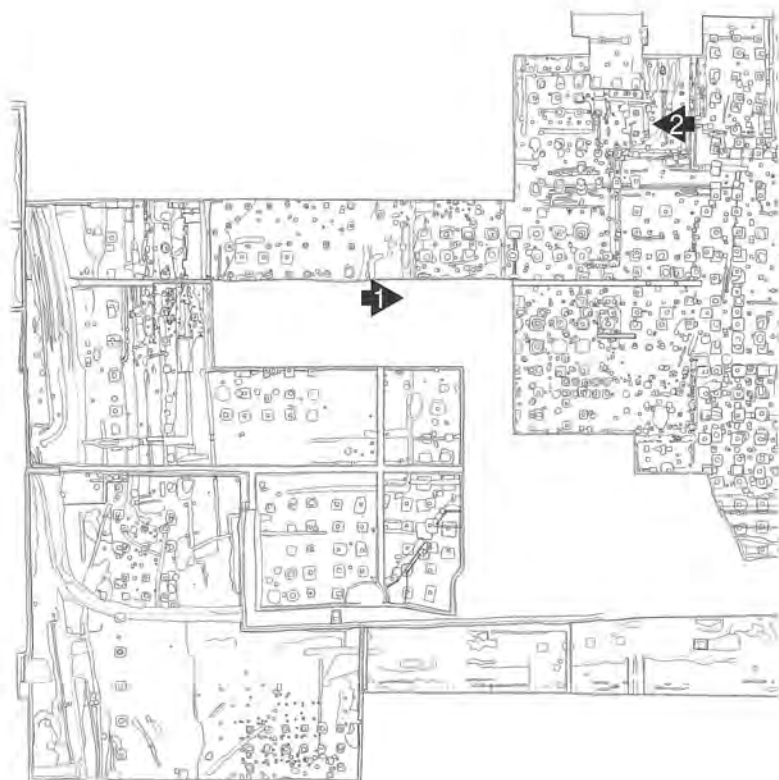

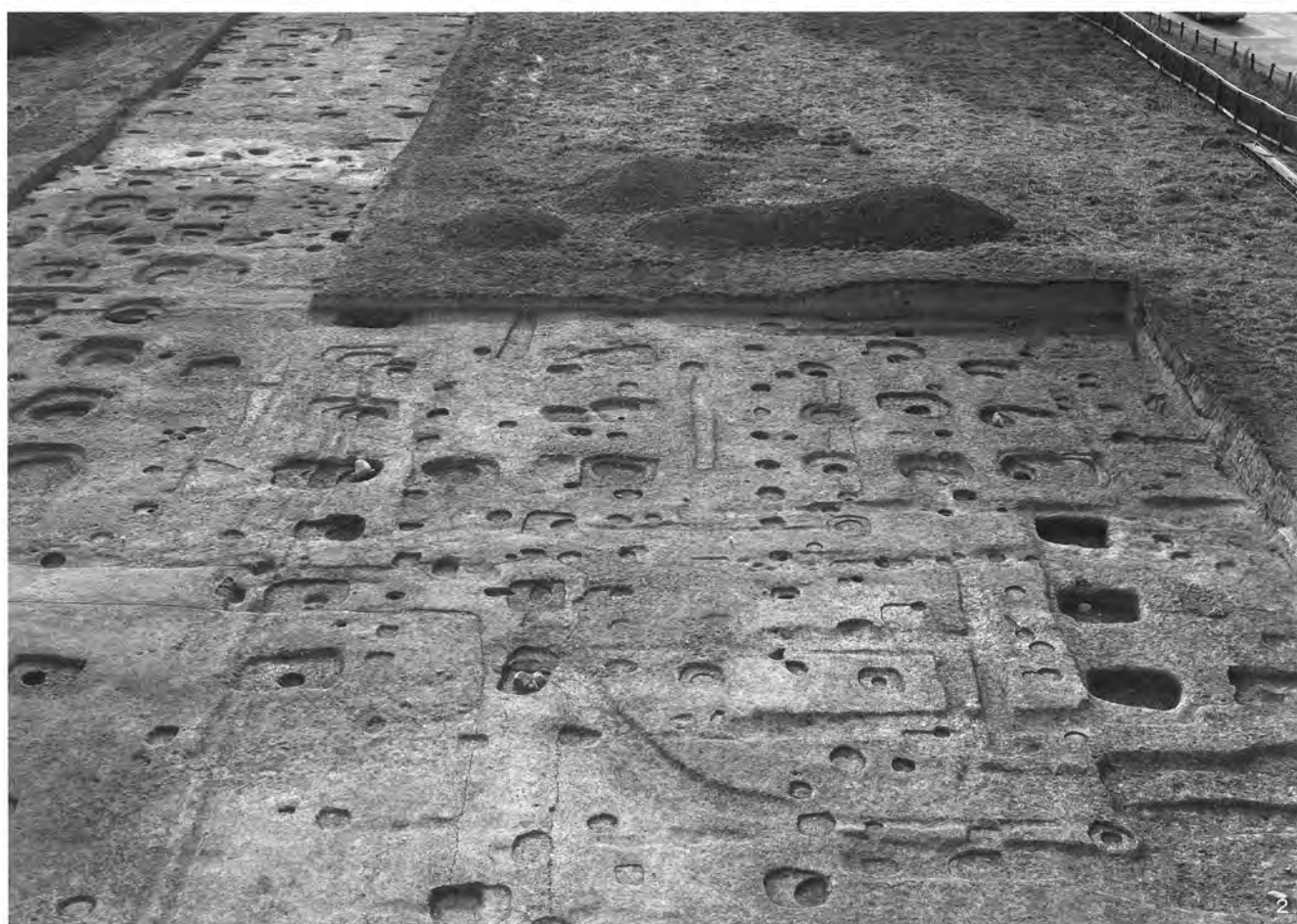

1 : SB17870 西から (第295次) 2 : SB17872・17873・7209 東から (第295次)







1 : SB18142 北から (第305次) 2 : SB17874 北から (第295次) 3 : SB17874 北から (第305次)



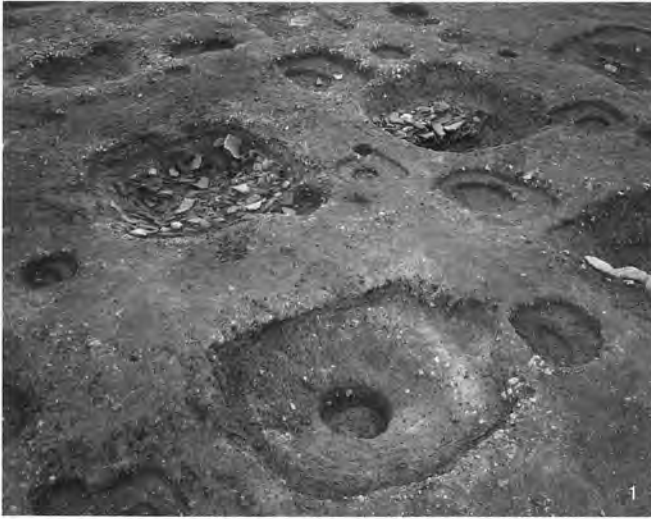

- 1 : SB17870 北東から (第295次)  
2 : SB17870 柱穴イー 北東から (第295次)  
3 : SB17870 柱穴イー 北から (第295次)  
4 : SB17871 柱穴二三 土器出土状況 (第295次)  
5 : SK17875 南西から (第295次)  
6 : SD14292 北から (第305次)

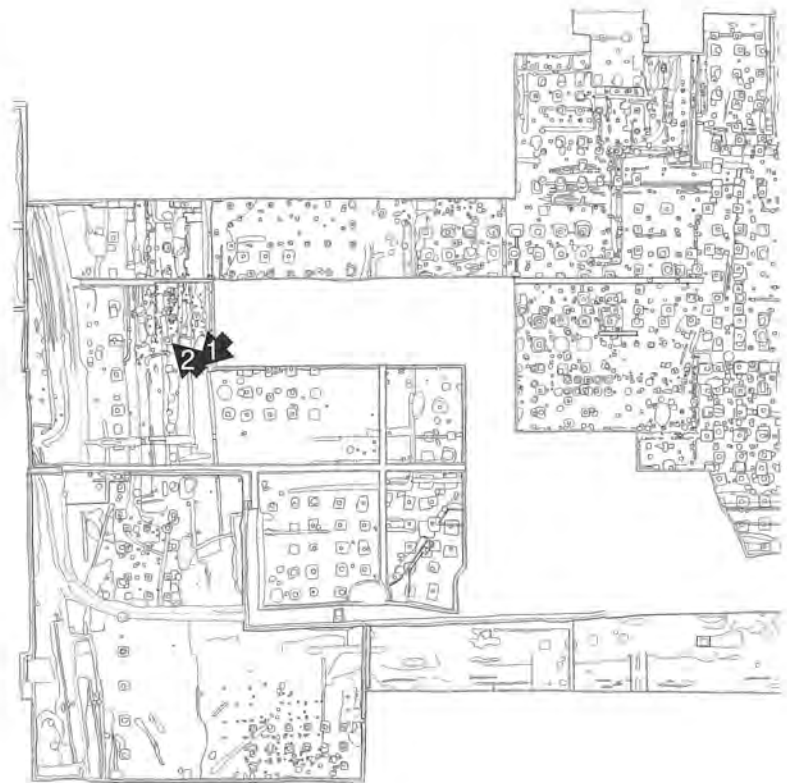





1 : SD14290 北東から  
(第305次)



2 : SB17880 南東から  
(第295次)



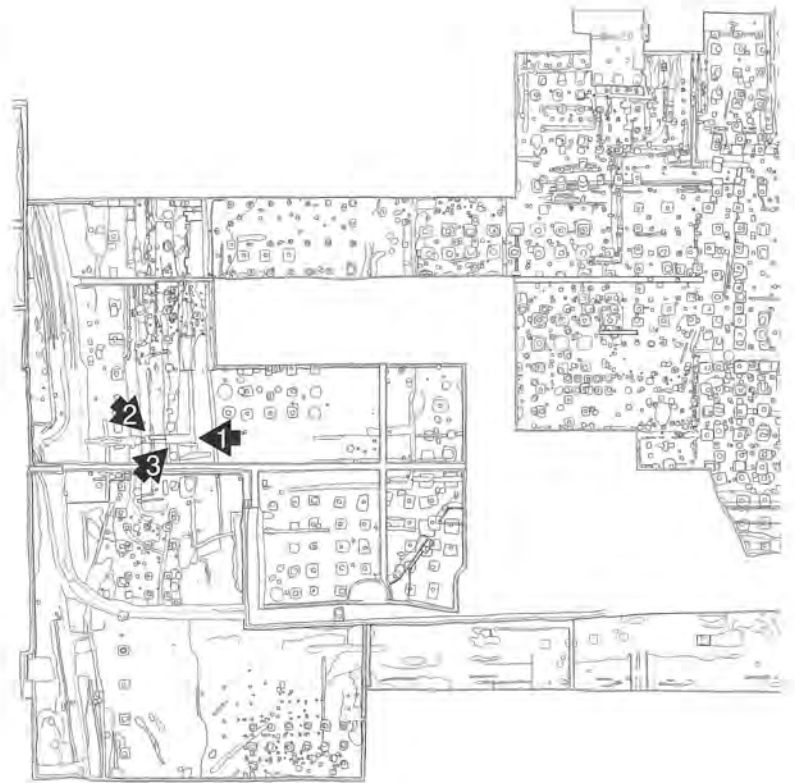



1 : 全景 東から (第305次)



2 : 細部 北西から (第305次)



3 : 細部 南西から (第305次)

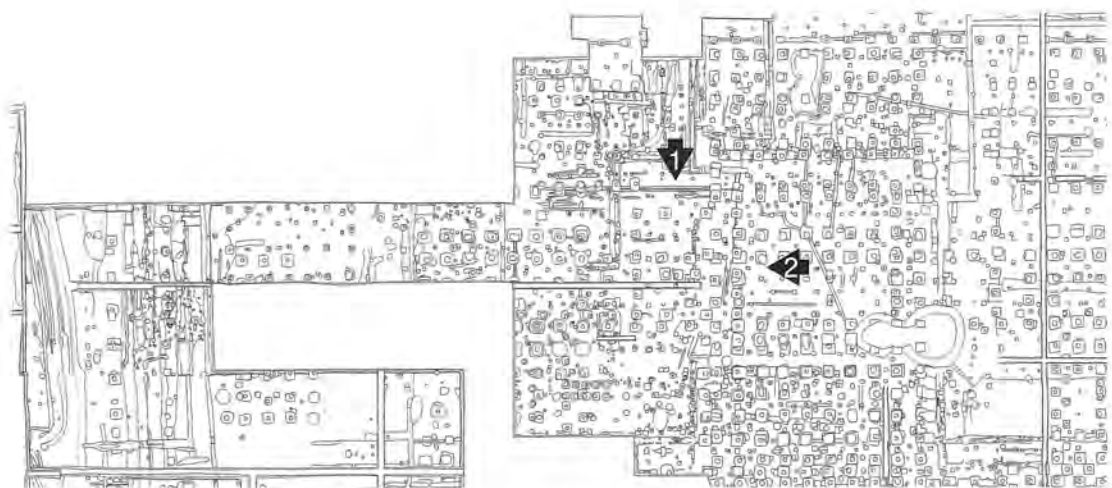

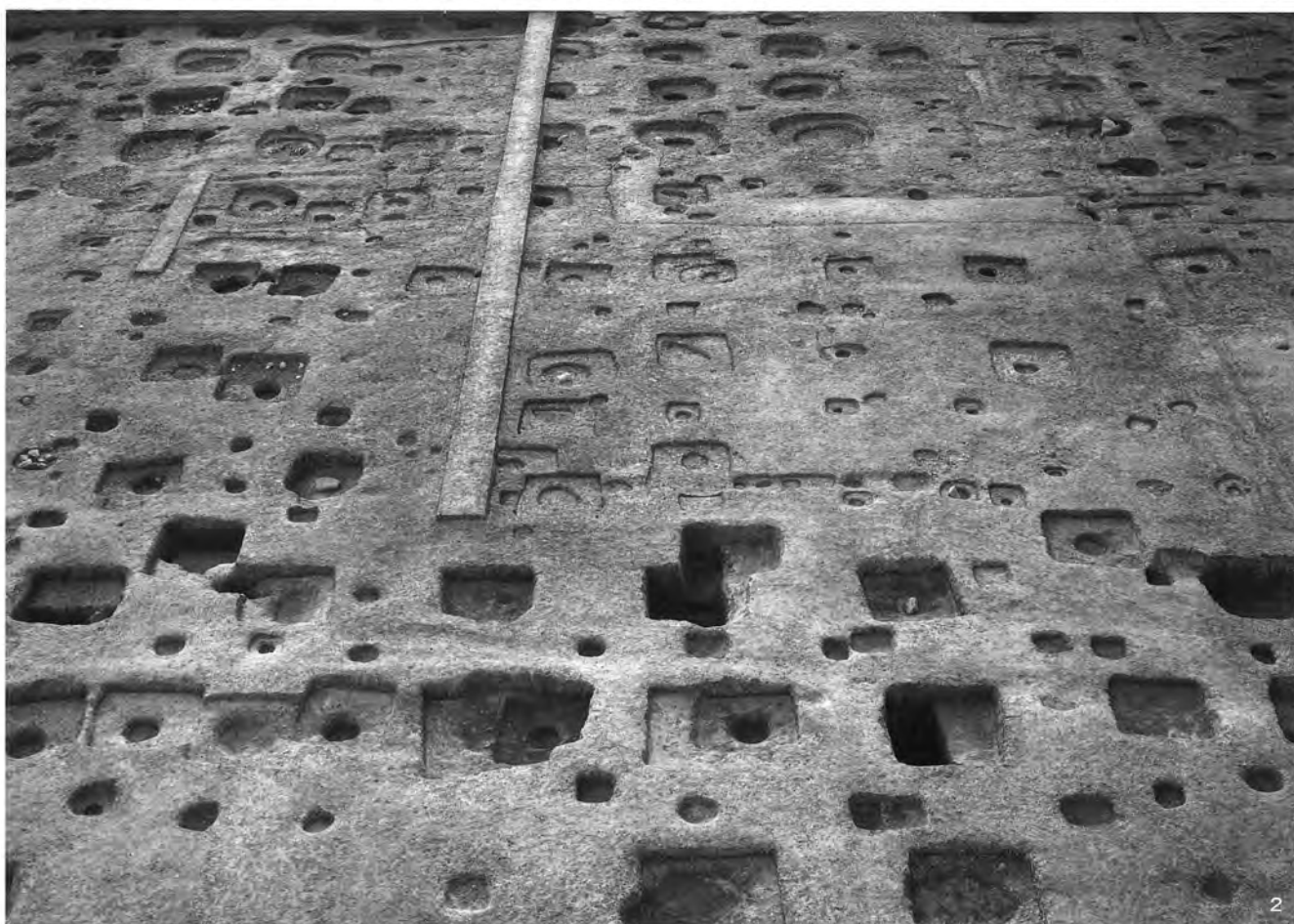

1 : 北から (第295次) 2 : 東から (第295次)

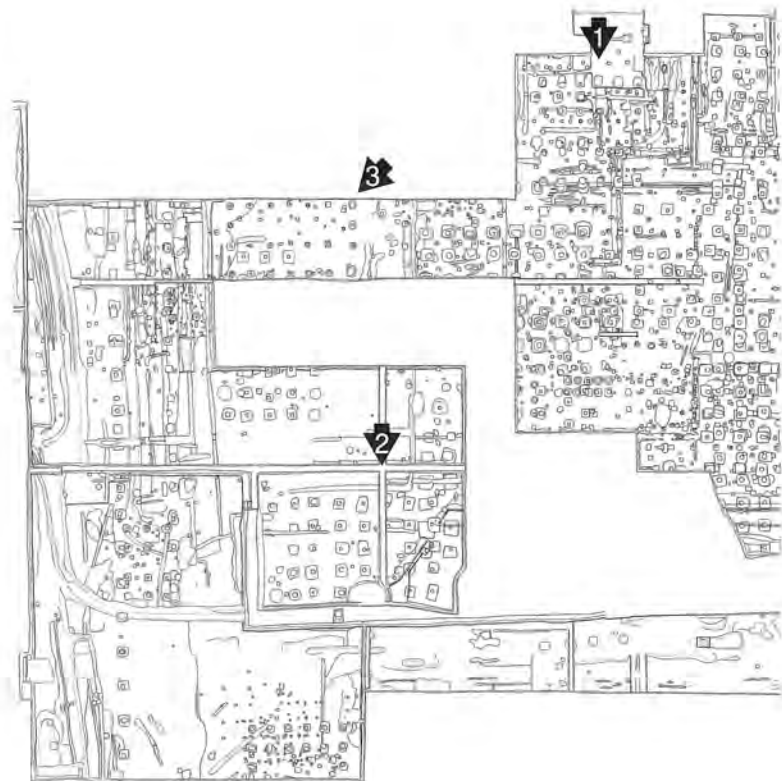





1 : SB7209 北から (第295次) 2 : SB18141 北から (第305次) 3 : SB17890 北東から (第295次)

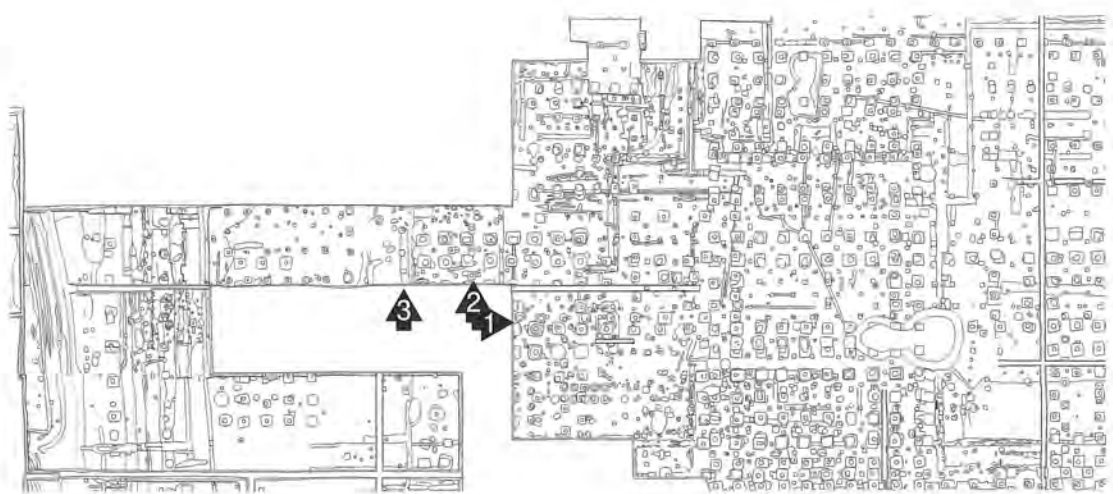



1 : SA17891・SA17892 西から (第295次)



2 : SA17896 南から (第295次)



3 : SA17897 南から (第295次)





1 : SD14341 南東から  
(第217次東)



2 : SD7133 南東から  
(第217次東)



3 : SD14241 南西から  
(第217次西)





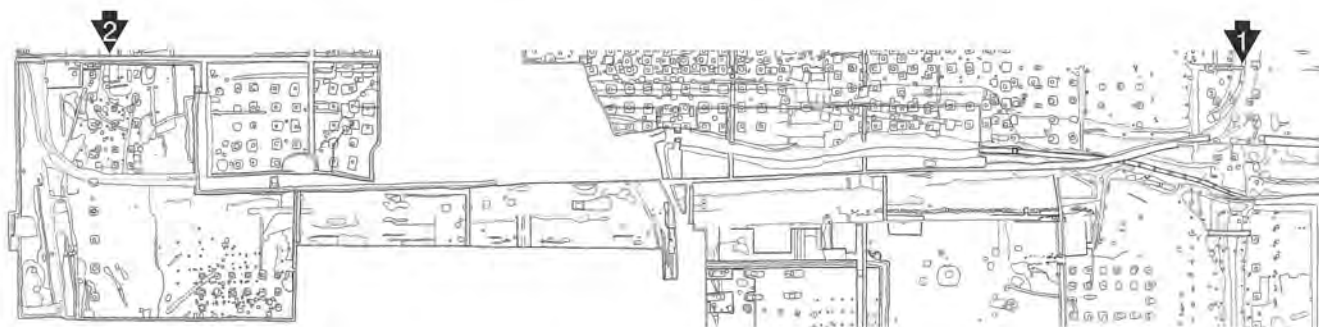



1 : SB8310 北から  
(第217次東)



2 : SB14300 北から  
(第217次西)

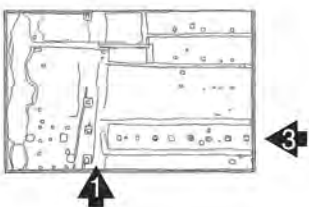
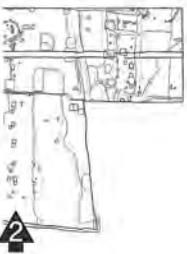
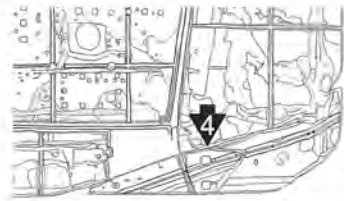



1 : SA3740・SB13412西柱穴 南から (第192次) 2 : SA3853・3854 南から (第28次)  
3 : SA3740・SD13410・SD3789 東から (第192次) 4 : SB12342 北から (第170次)

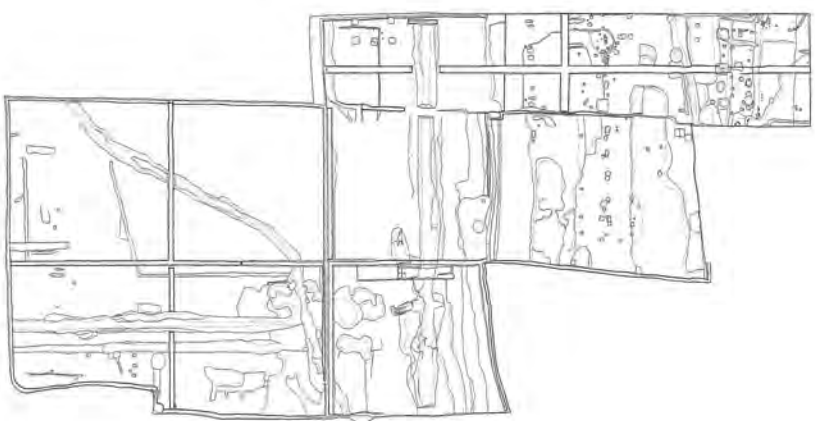
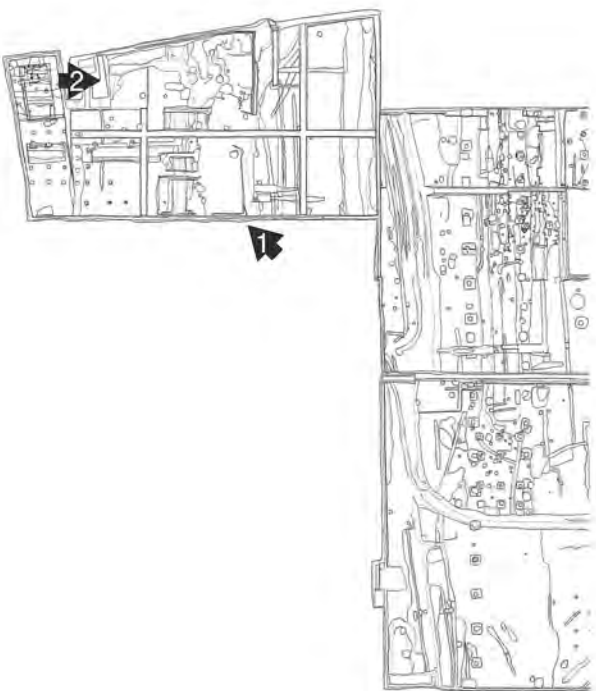





1 : SG8190・SD3825・  
SD12965  
南東から (第316次)



2 : SG8190・SD3825・  
SX8193・SX8192  
西から (第92次)

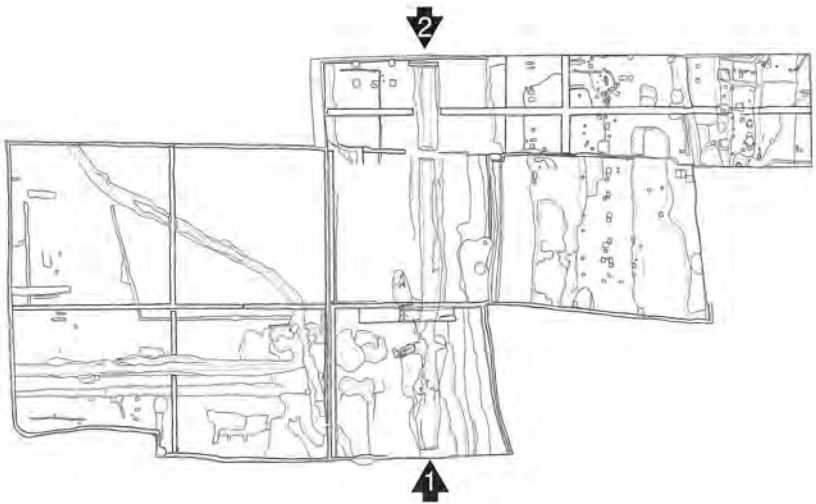
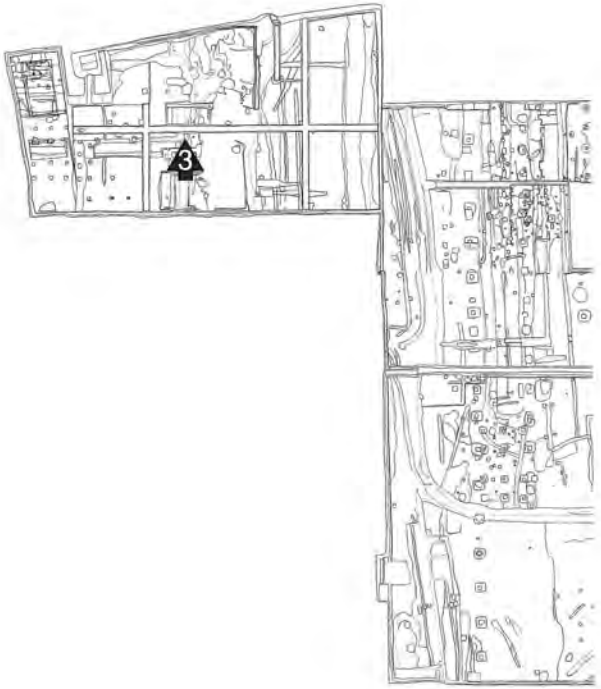



1 : 南から (第28次)  
 2 : 北から (第315次)  
 3 : 埋土土層観察状況  
     南から (第316次)



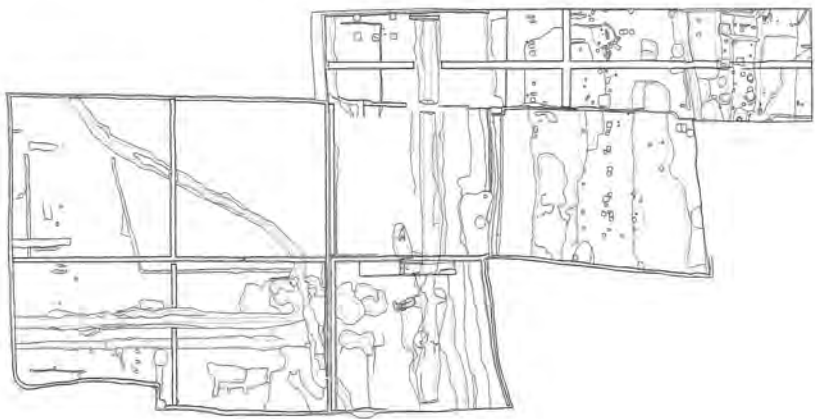
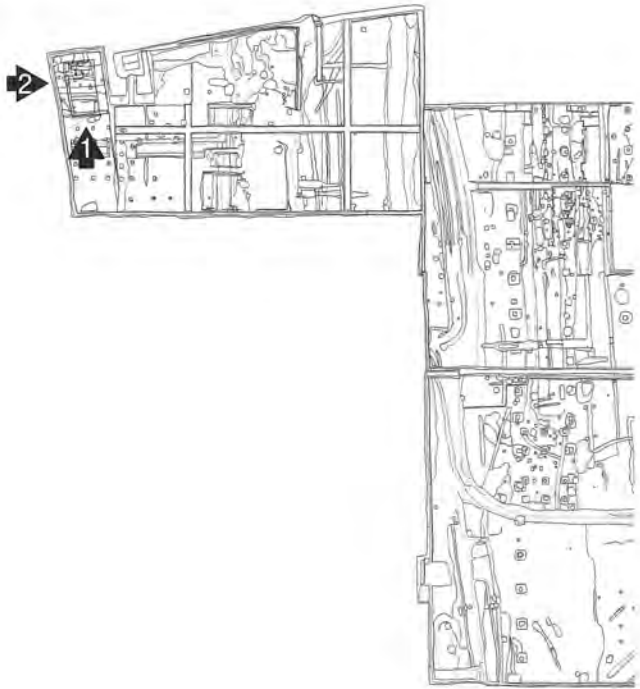





1 : SD12966A 南から (第177次)



2 : SD12968 西から (第177次)



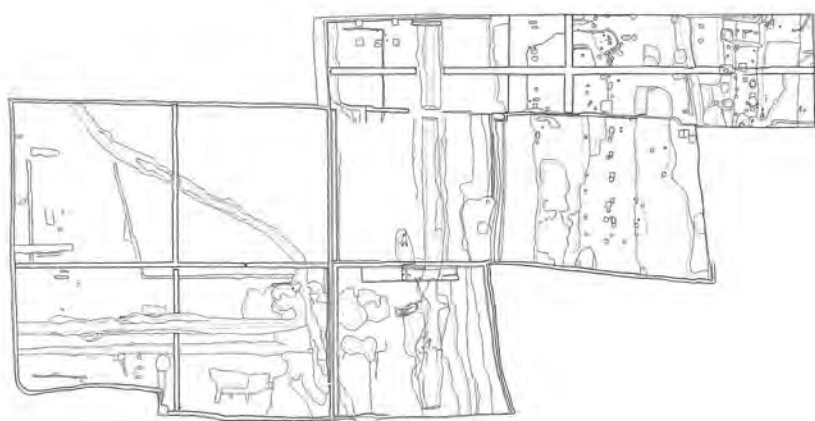
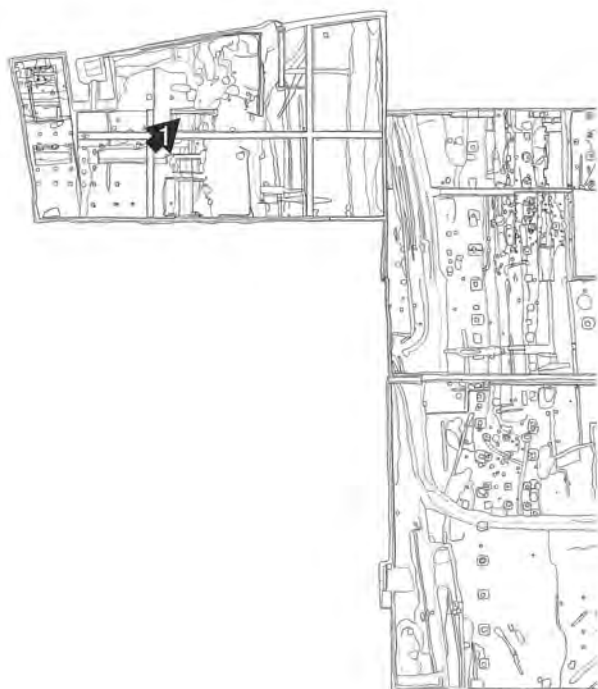



1 : SX18256 南西から (第316次)



2 : SD3850 南から (第192次)

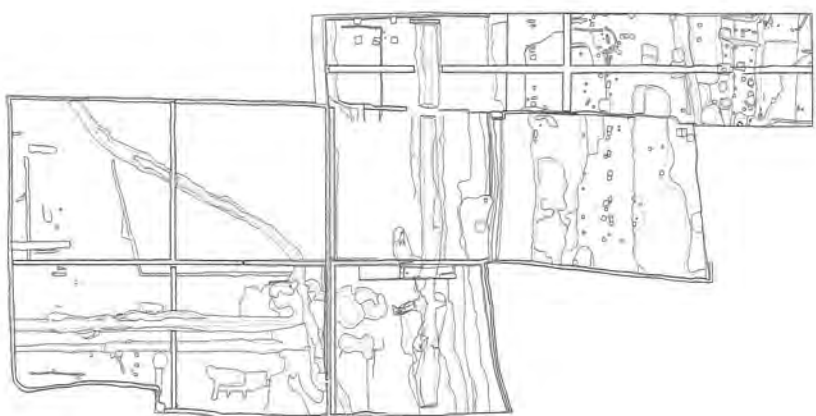
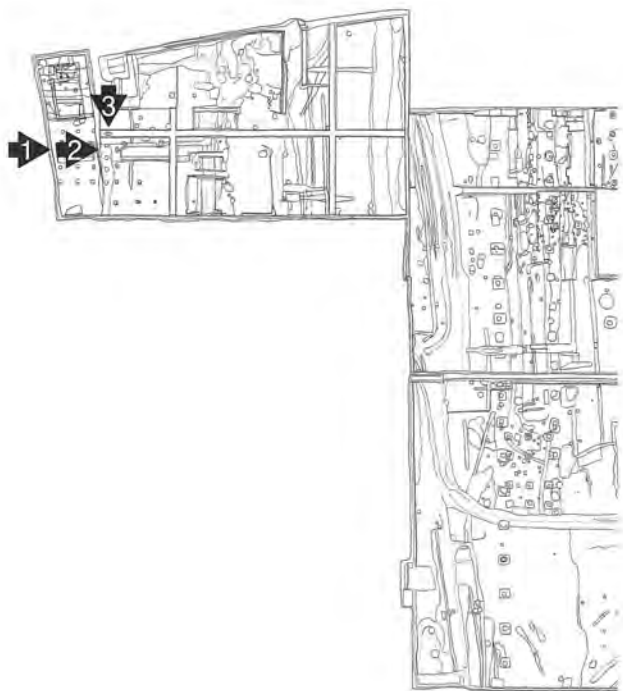



1 : SD12965 西から (第177次)



2 : SD12965 西から (第316次)



3 : SD18220 北から (第316次)

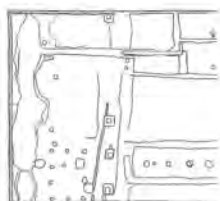
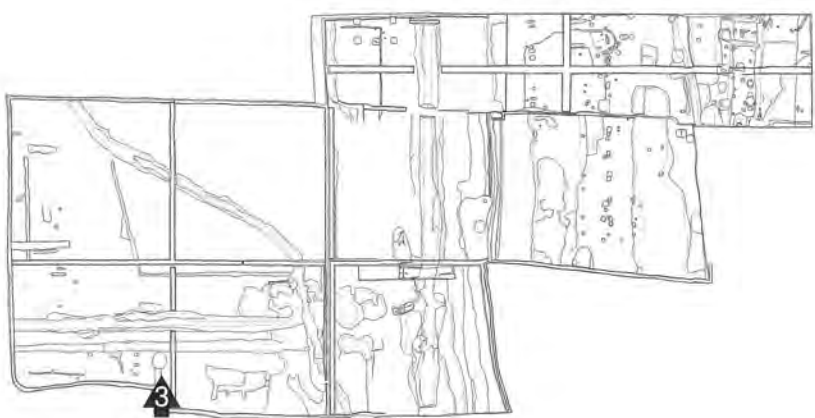
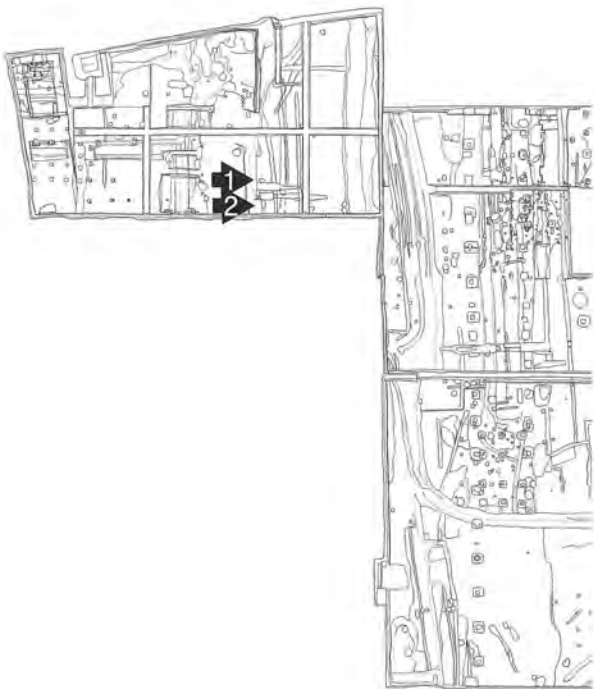





- 1 : SX18259 西から  
(第316次)  
2 : SX18257 西から  
(第316次)  
3 : SK3835 南から  
(第28次)

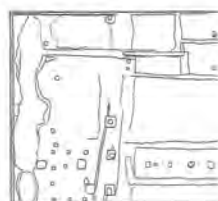
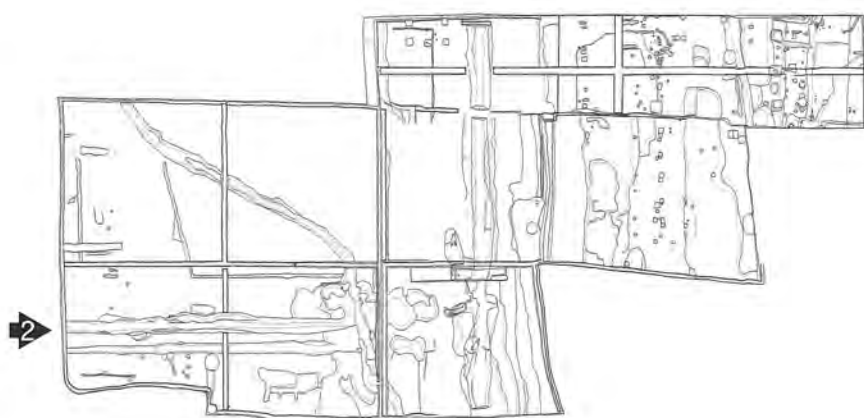
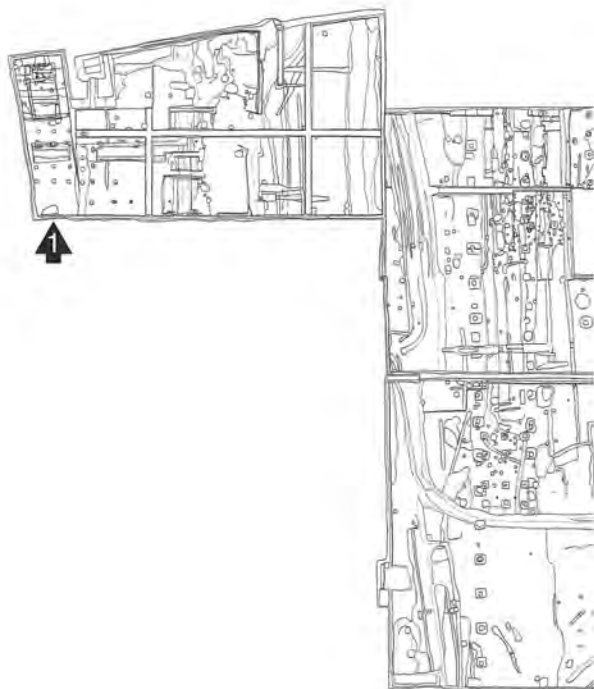



1 : SB12960 南から (第177次)



2 : SD3838 西から (第28次)

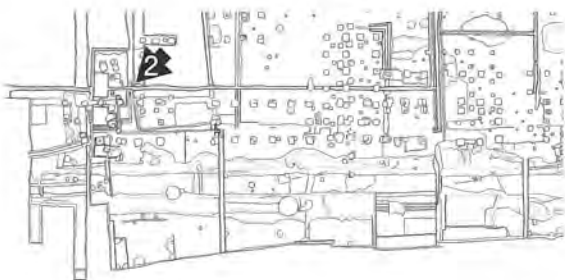



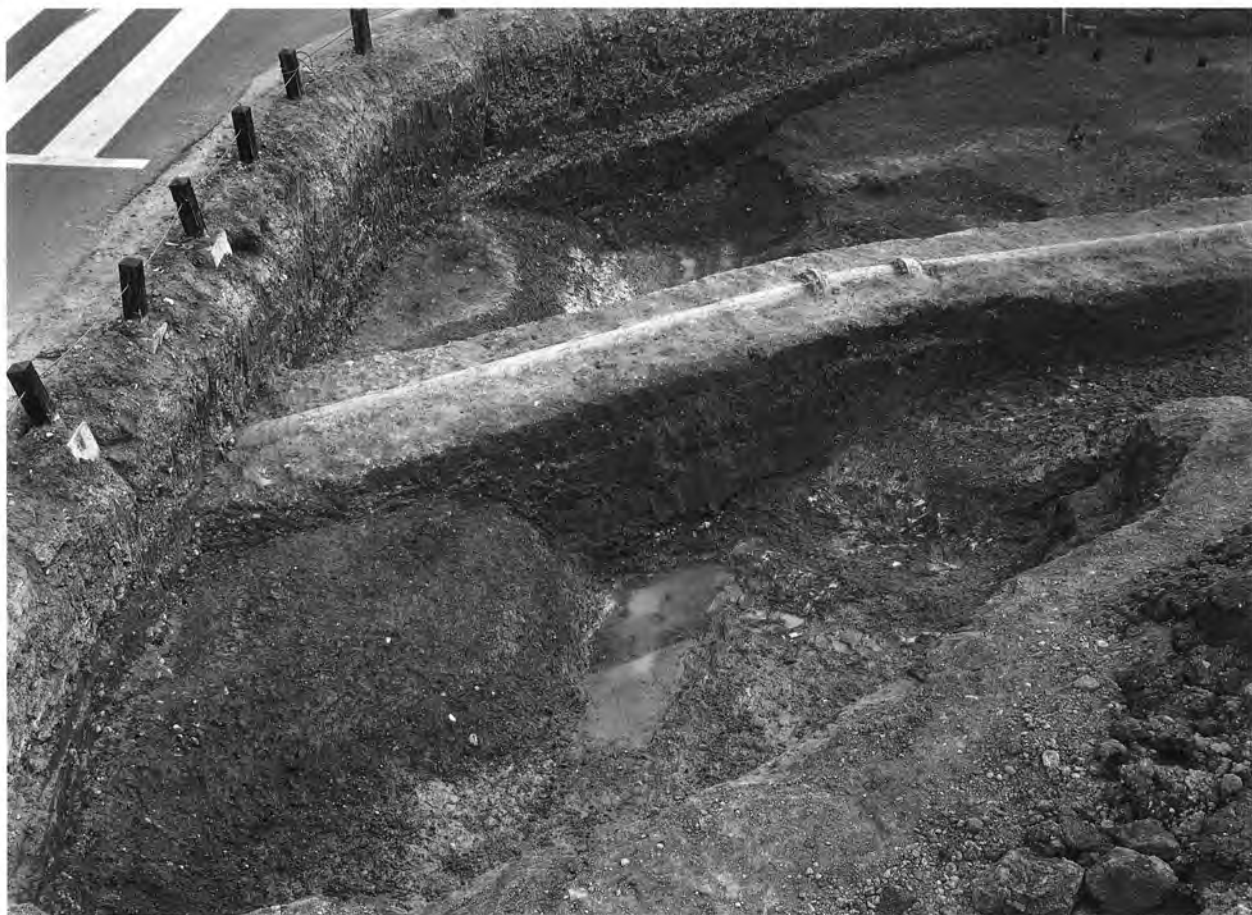

1 : SD3715 北から (第170次)



2 : SB145 北東から (第319次)



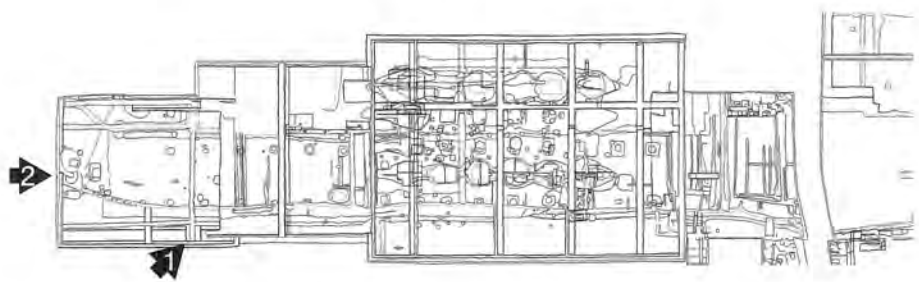



1 : SX17944 南西から  
(第360次)



2 : SA17951 西から (第296次)

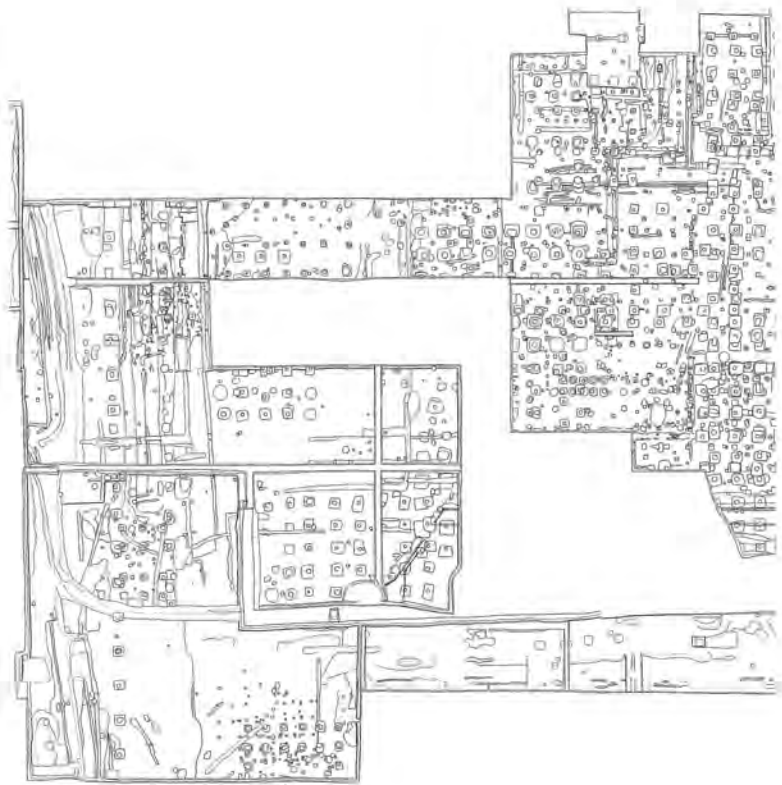



1 : 鑄造関係遺構 南から (第217次西) 2 : 同 詳細 南から (第217次西)





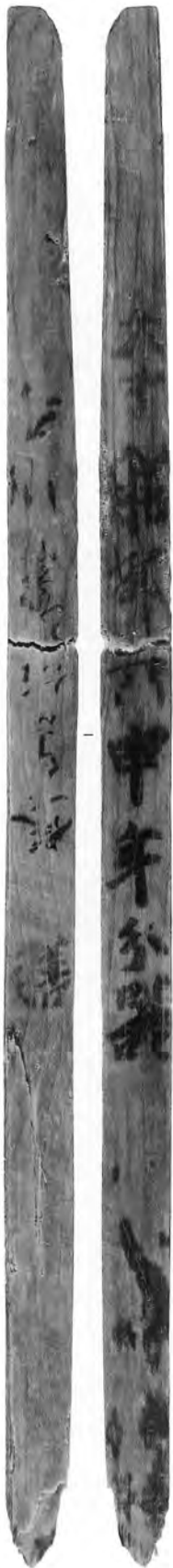

8  
(3:5)



12

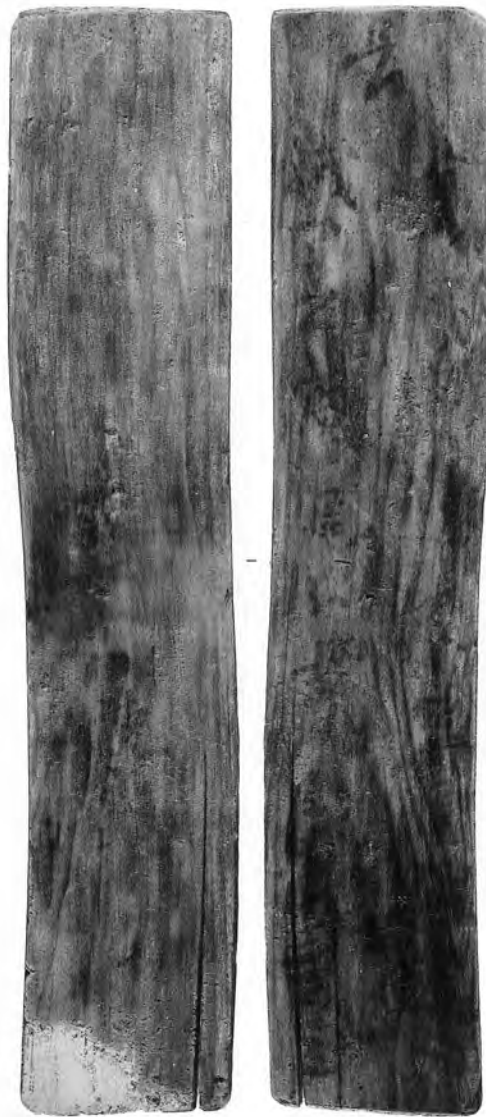

9



13



16赤外

16

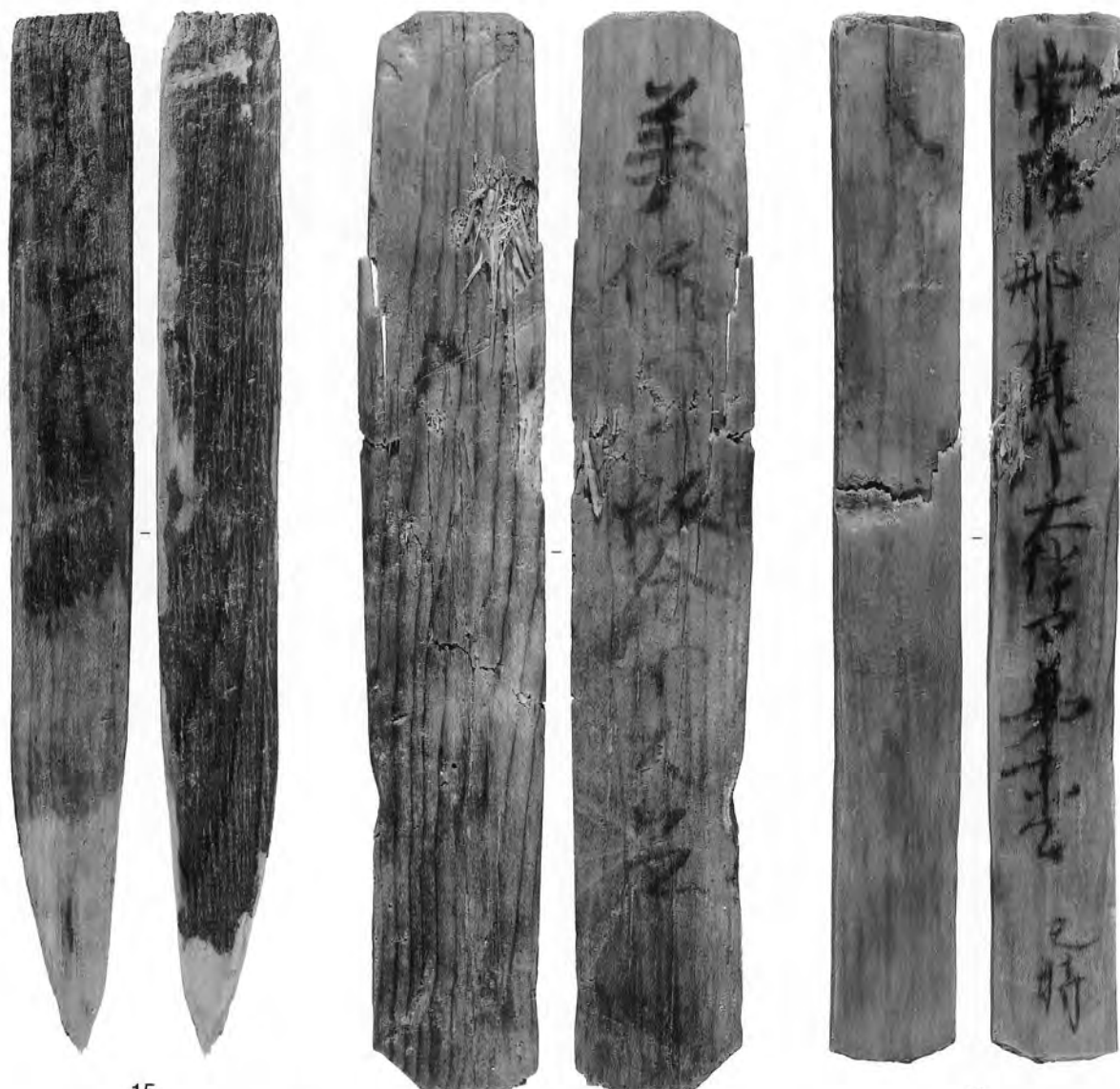

15

11

10

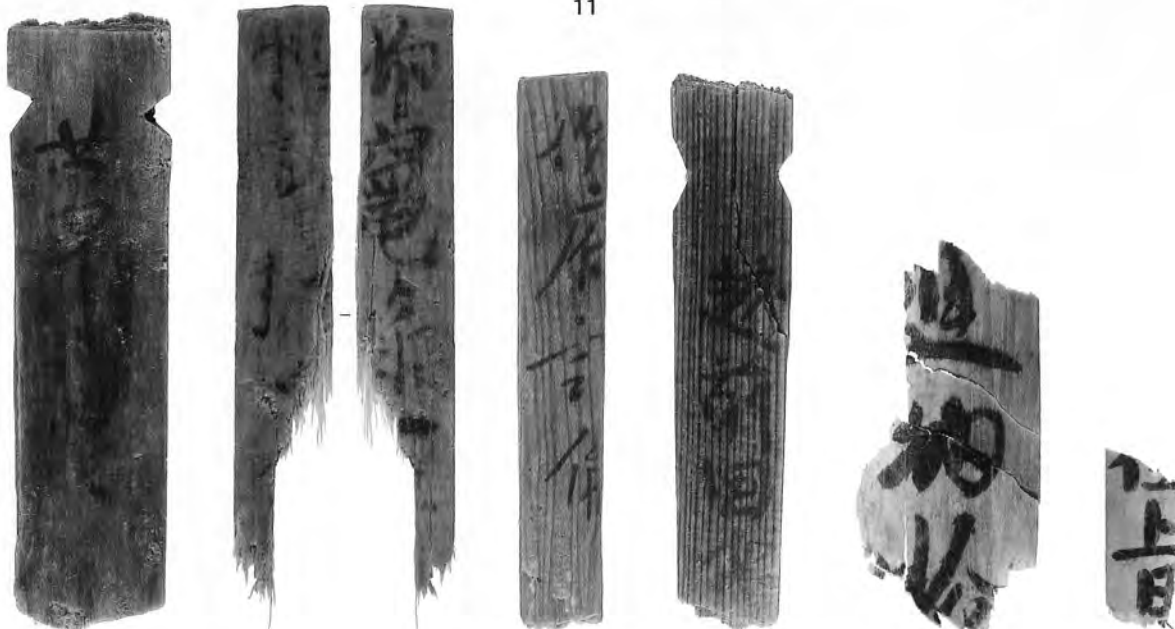

20

17

7

14

18

19

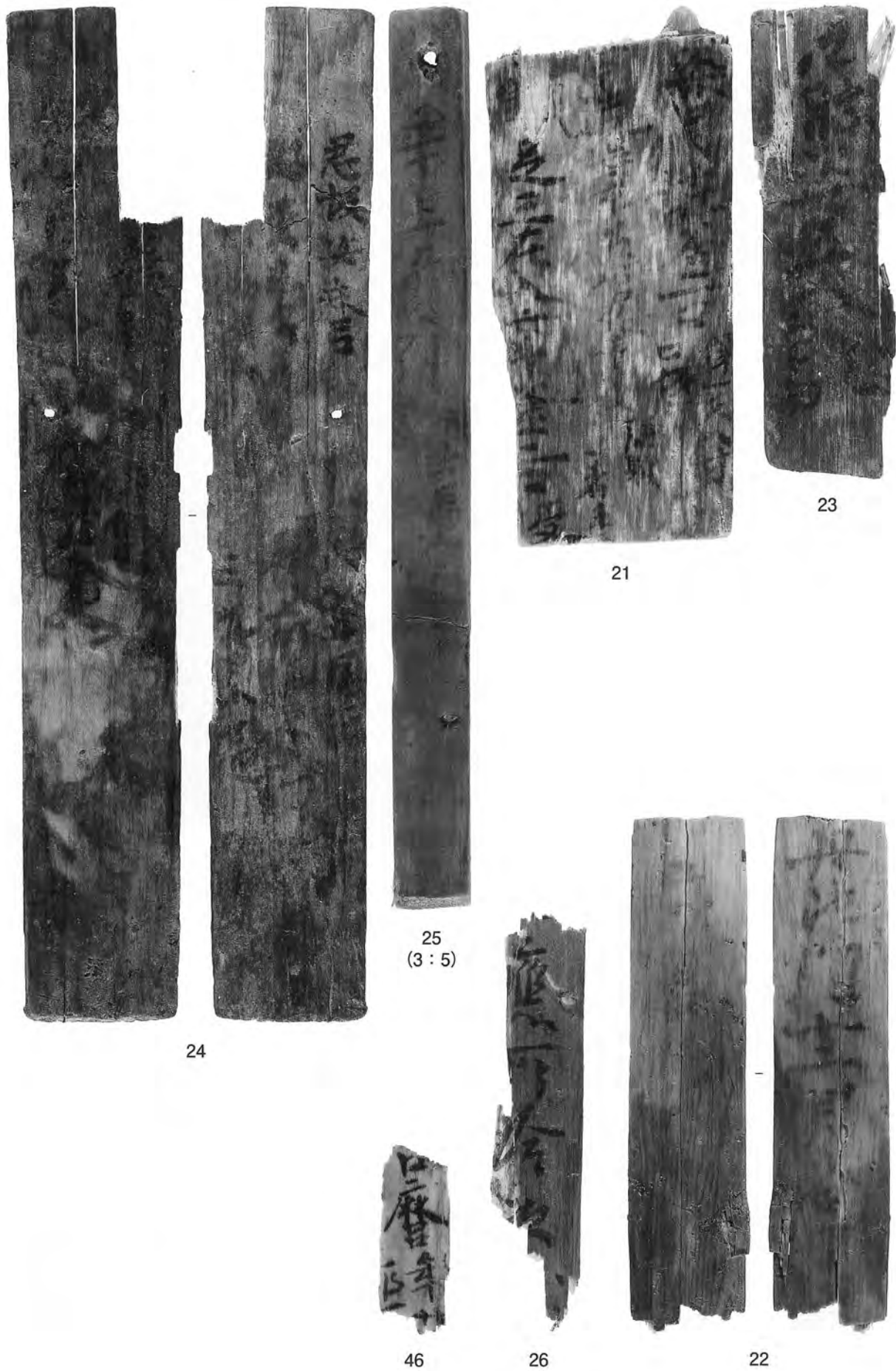



29



27



30



31



28



41



35



45





34

36

32

33





47



37



42



39



38



40



44



43







59



55



57



58赤外



58



56



60



63



61



62



65



64



69赤外



69



68赤外



68



66



67赤外



67







72赤外

72



71



70



75赤外



75



76赤外



76



73



78



74



77



80



82



83



86赤外



86



85



81



79



84



89



90



91

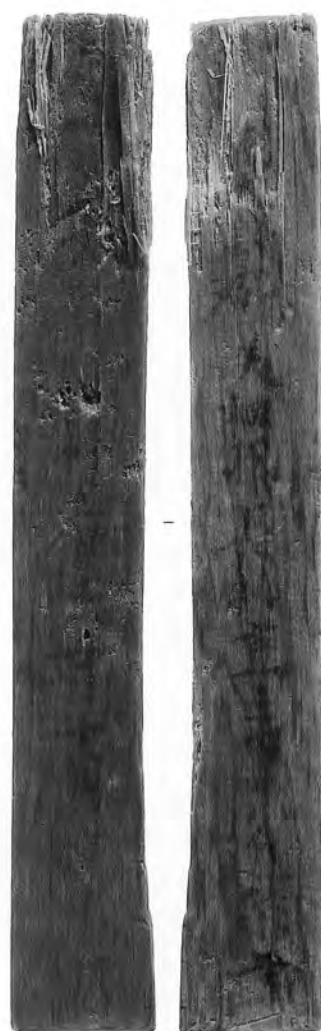

88

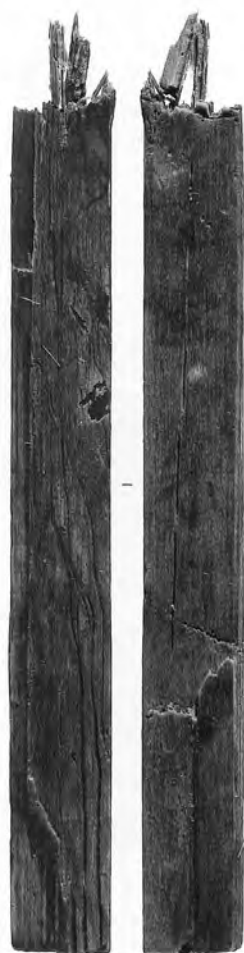

93



92



87



151



150



153



152



154



149



95



100赤外



100



94







96赤外



96



99



98  
(3 : 5)



102



103



101



104



105



97





108



110



111



106  
(3 : 5)



107



109



113

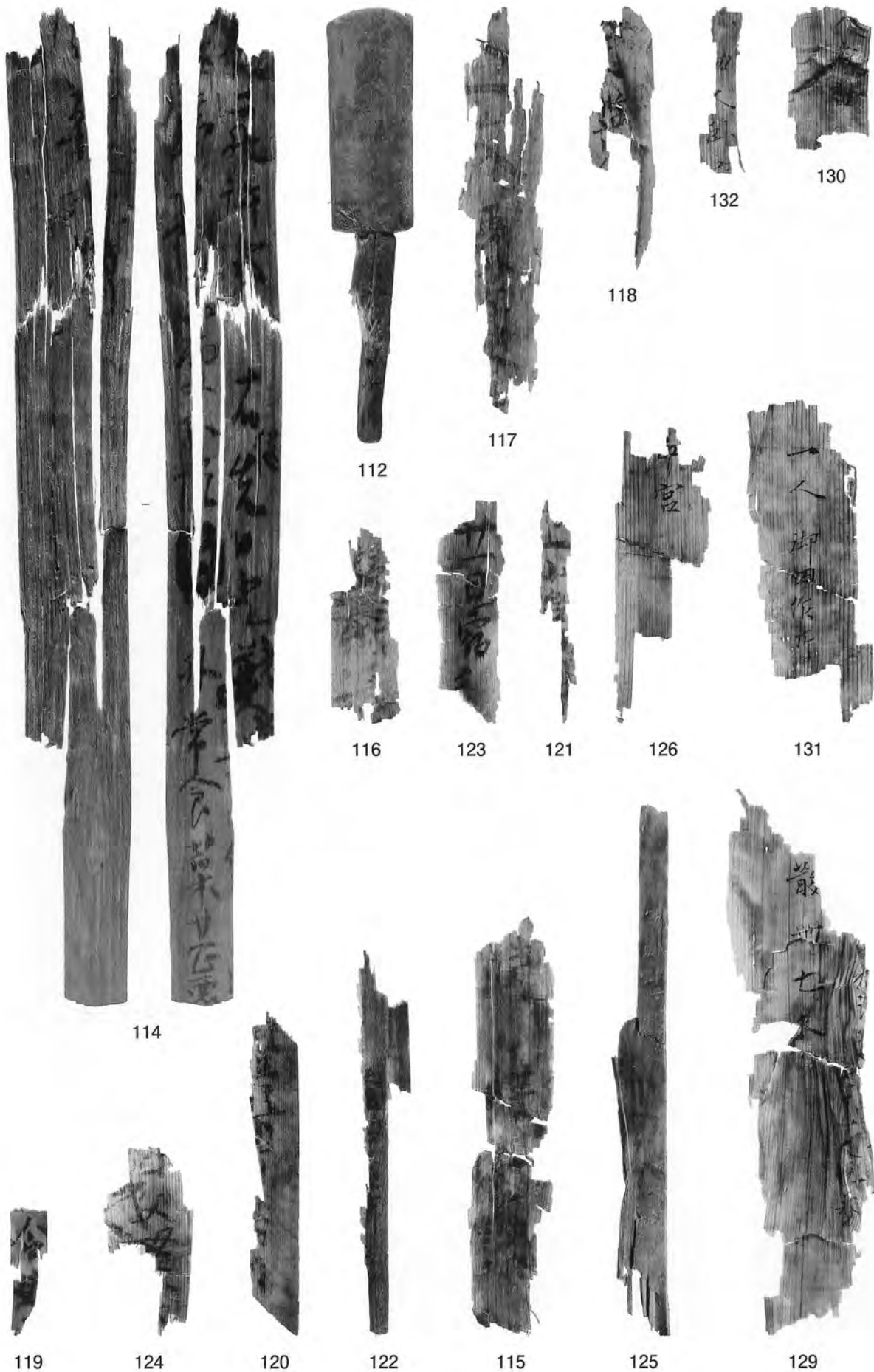



141



145



139



135



148



134



127



137



146

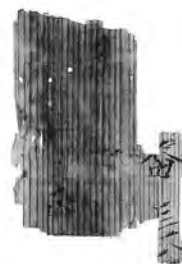

128



138



133



136



143



144



142



140



147



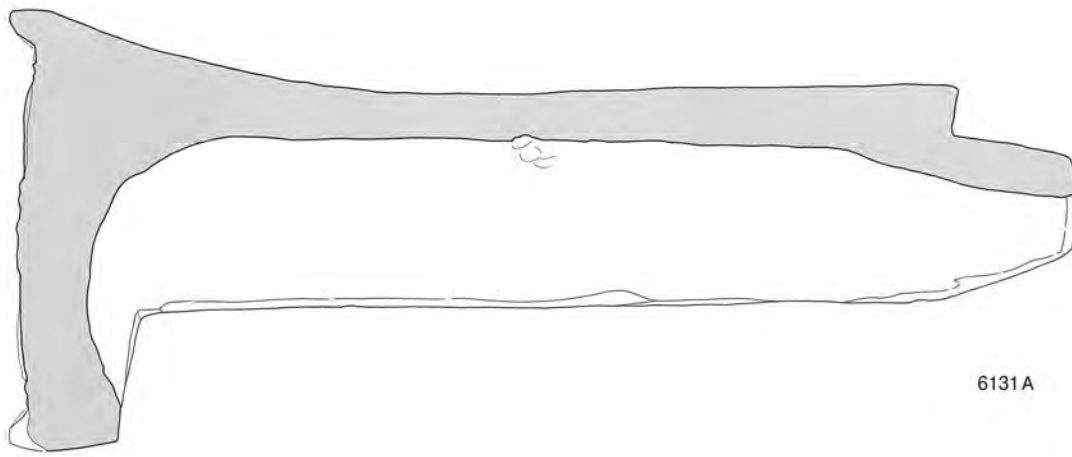

6131A

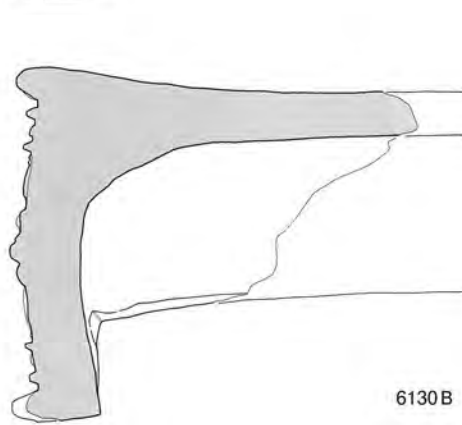

6130B

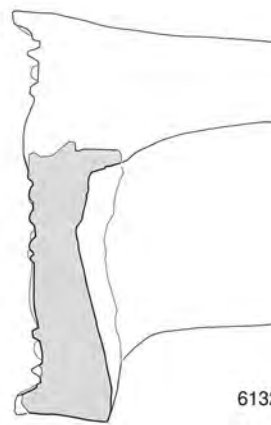

6132A

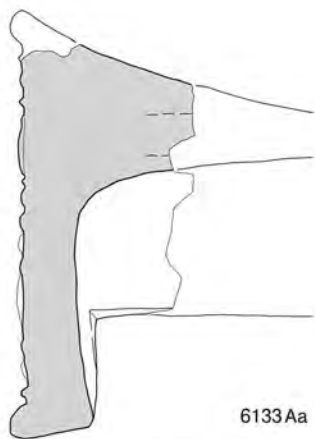

6133Aa

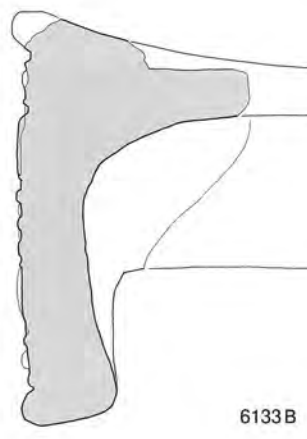

6133B

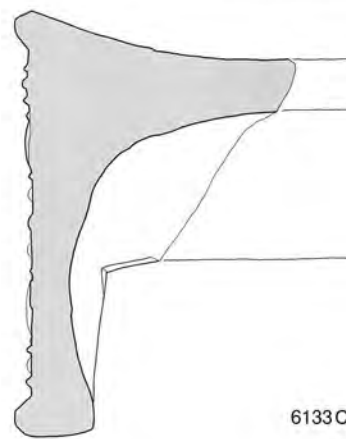

6133C

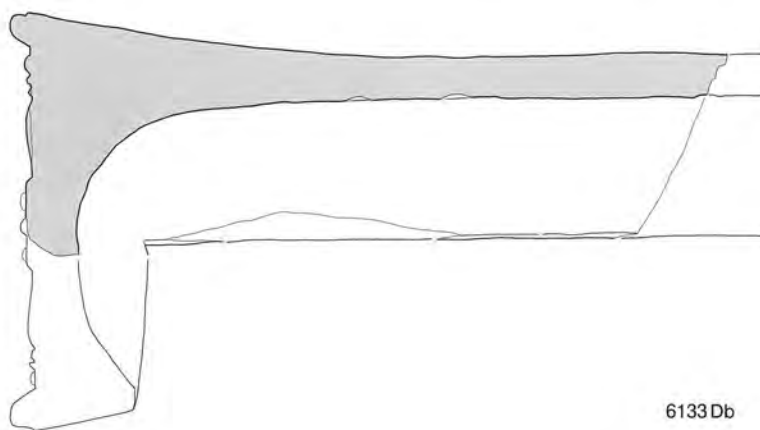

6133Db

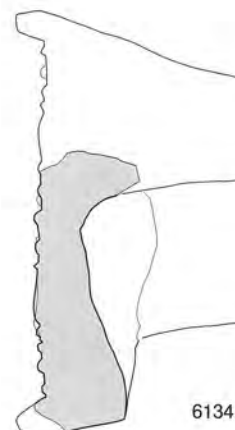

6134Ab



6131A



6130B



6132A



6133Aa



6133B



6133C



6133Db



6134Ab

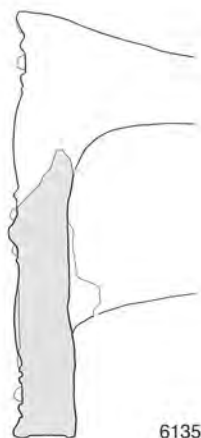

6135A

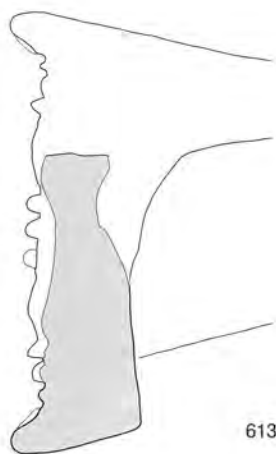

6138B

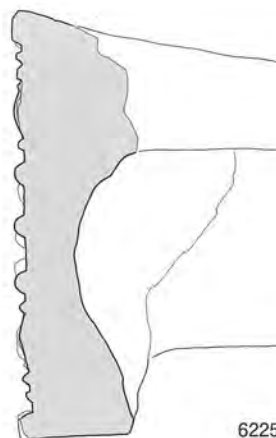

6225A

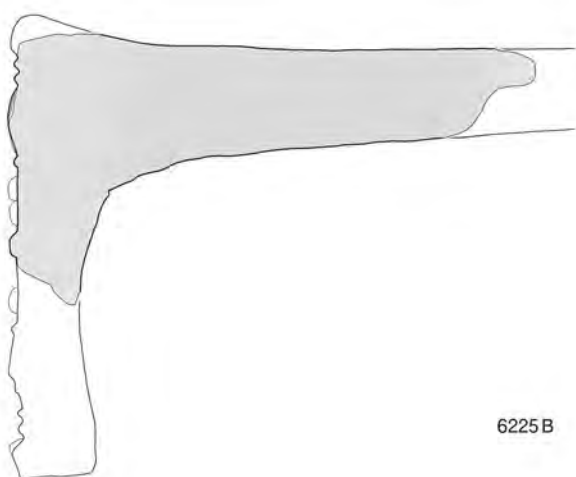

6225B

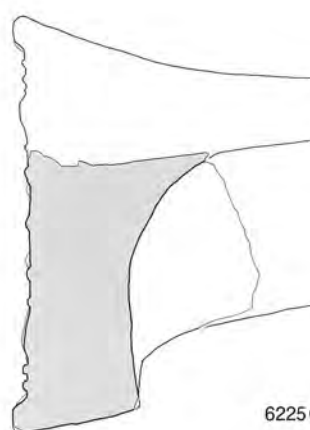

6225C

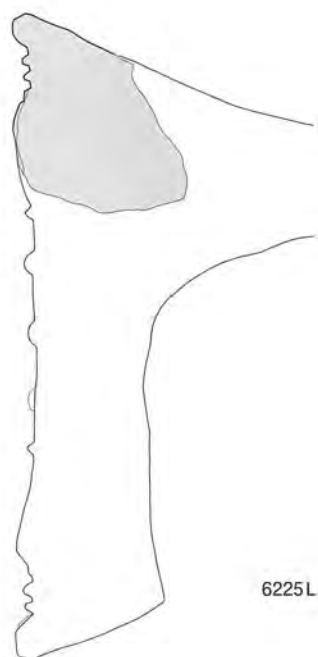

6225L

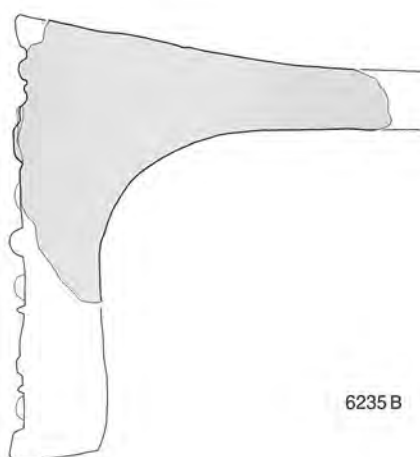

6235B

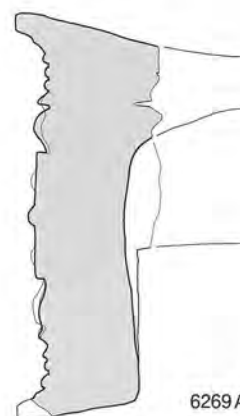

6269A





6135 A



6138 B



6225 A



6225 B



6225 C



6225 L



6235 B



6269 A

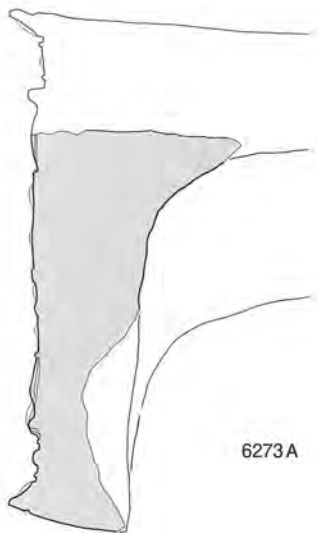

6273A

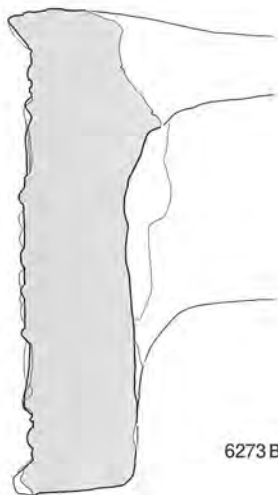

6273B

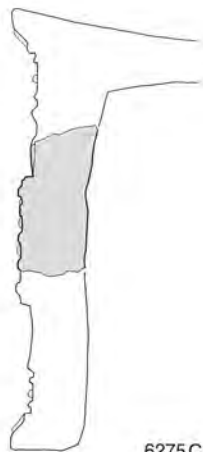

6275C

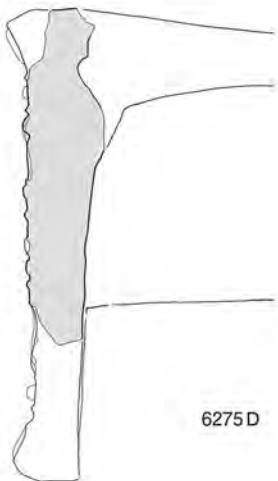

6275D

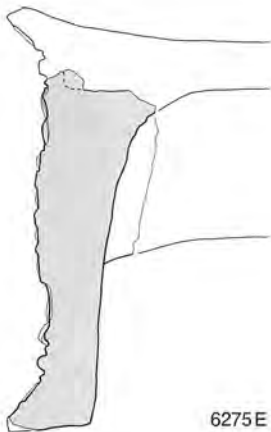

6275E

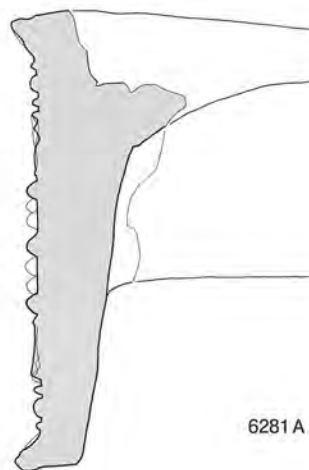

6281A

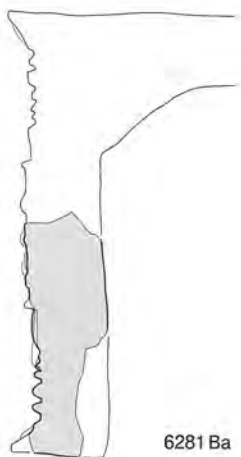

6281Ba







6273 A



6273 B



6273 A 丸瓦部剝離面



6275 C



6275 D



6275 E



6281 A



6281 Ba

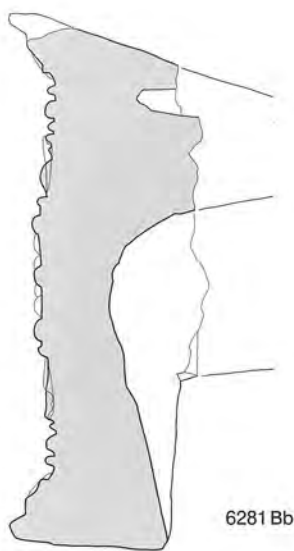

6281 Bb

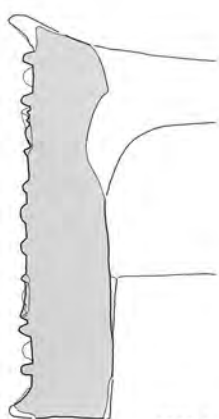

6282 A

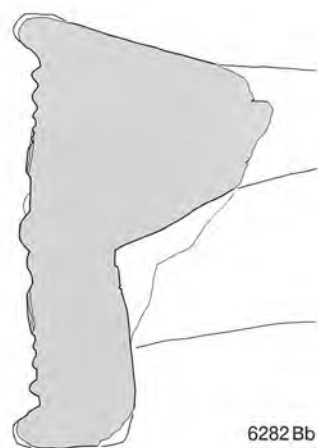

6282 Bb

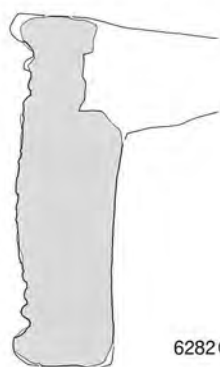

6282 Ca

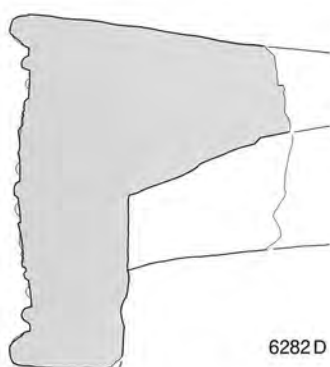

6282 D

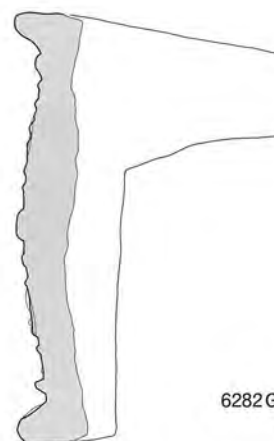

6282 G

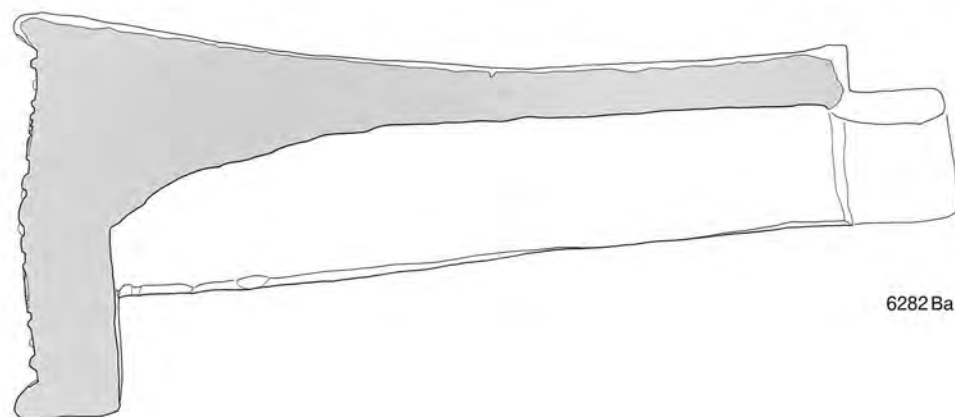

6282 Ba

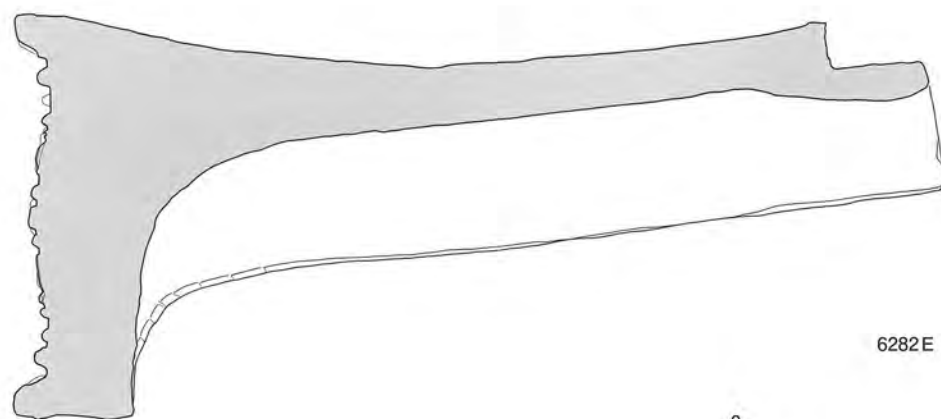

6282 E

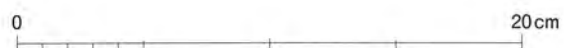



6281 Bb



6282 A



6282 Ba



6282 Bb



6282 Ca



6282 D



6282 E



6282 G

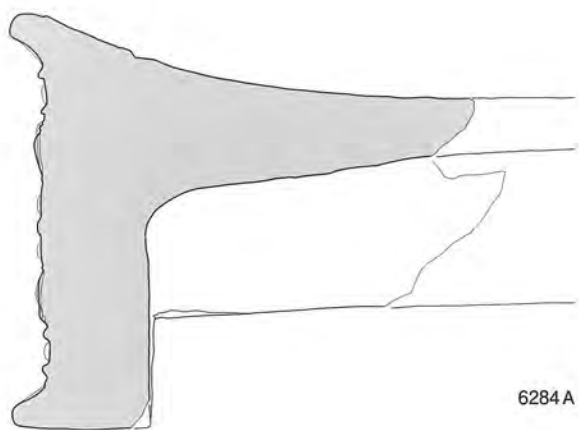

6284A

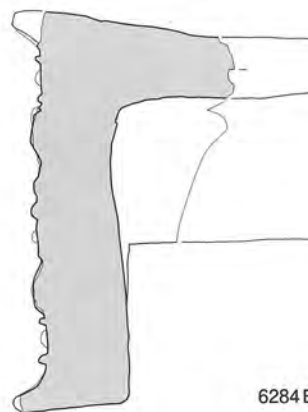

6284B

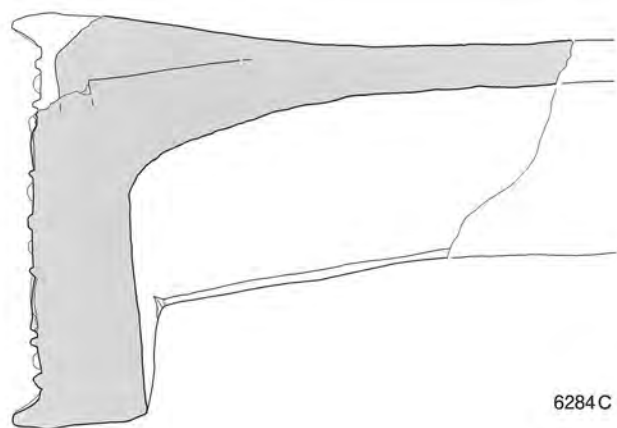

6284C

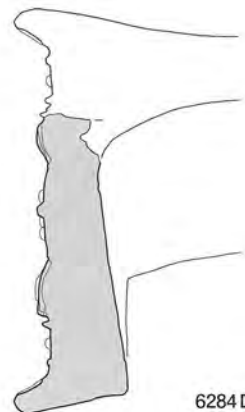

6284D

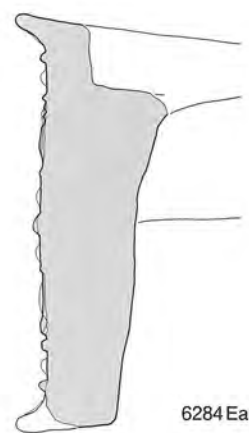

6284Ea

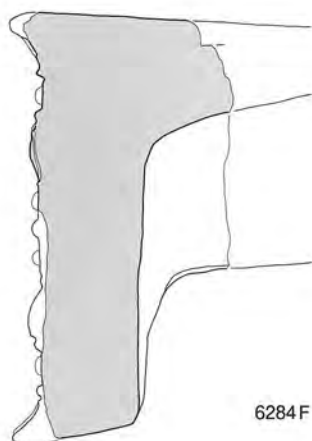

6284F

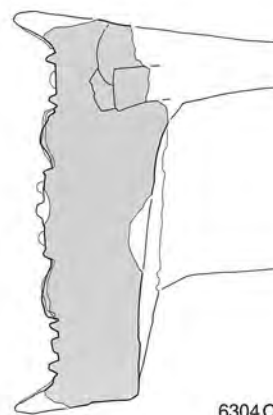

6304C





6284 A



6284 B



6284 C



6284 D



6284 C 丸瓦部先端



6284 Ea



6284 F



6304 C



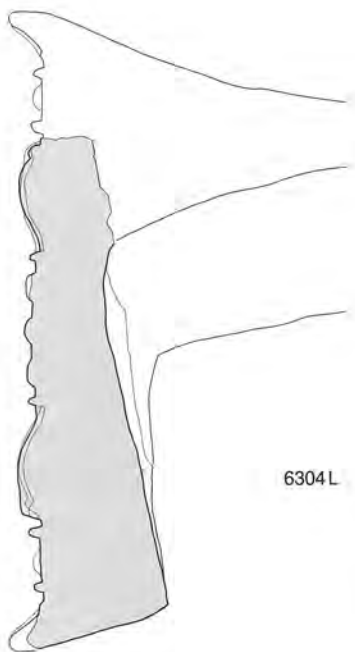

6304L



6307A

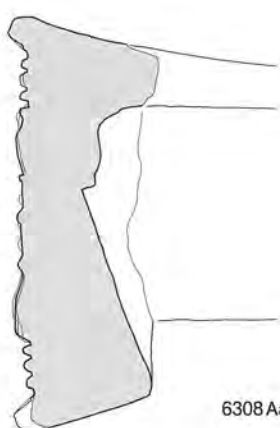

6308Aa

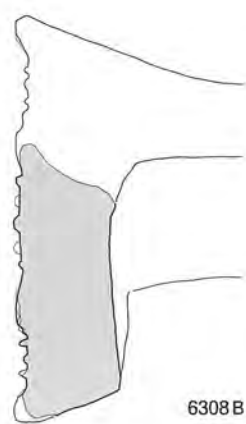

6308B

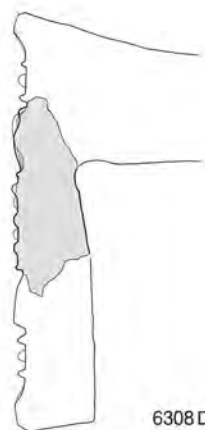

6308D

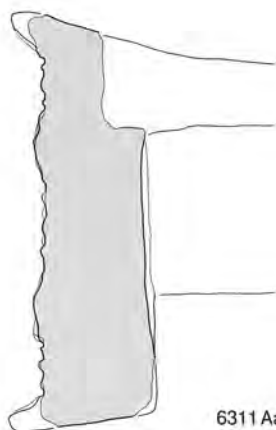

6311Aa

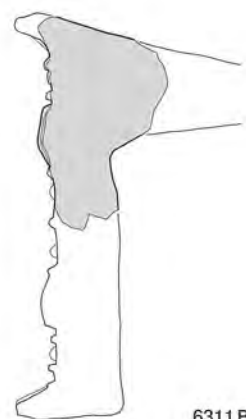

6311Ba





6304L



6307 A



6307 A裏面



6304L裏面



6308 Aa



6308 B



6308 D



6311 Aa



6311 Ba

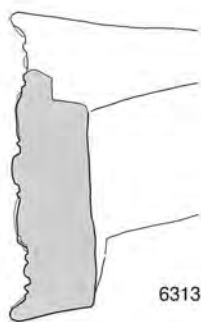

6313Aa

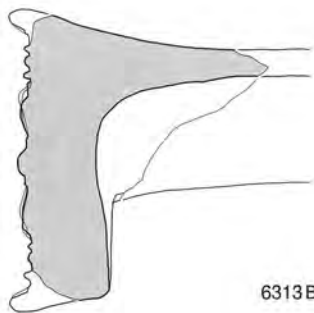

6313B

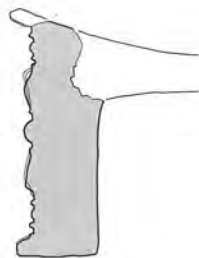

6313C

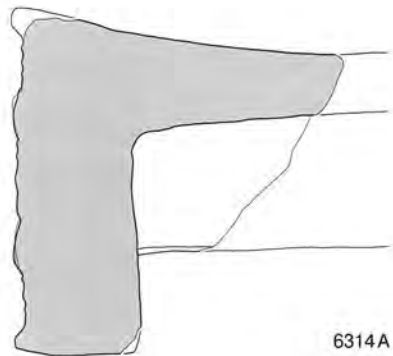

6314A

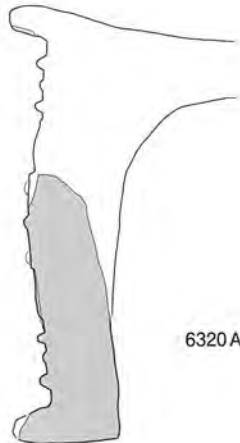

6320Ab

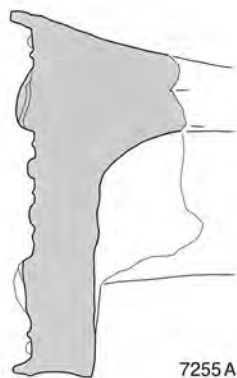

7255A





6313Aa



6313B



6313C



6313Aa裏面



6313C裏面



6314A



7255A



6320Ab



6320Ab裏面

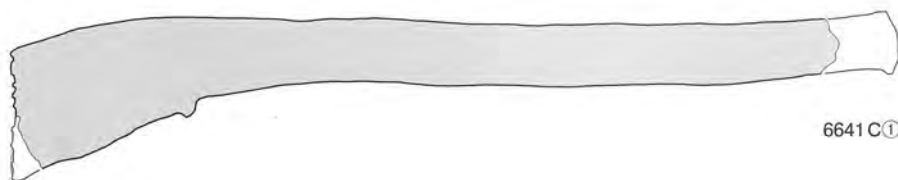

6641 C①

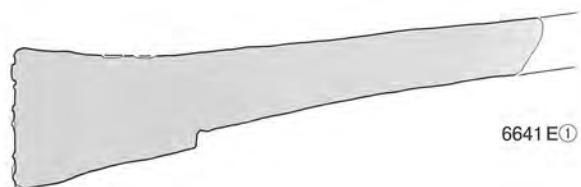

6641 E①

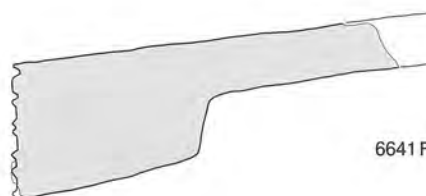

6641 F



6642 A

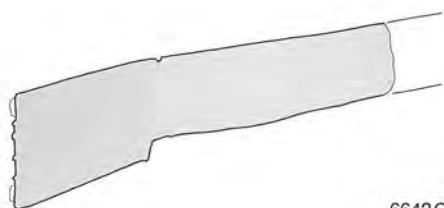

6642 C



6646 A

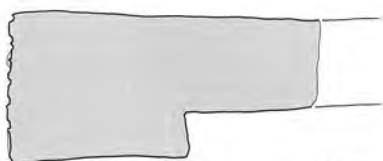

6647 A



6663 A

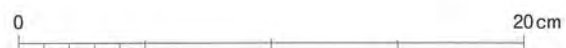





6641 C①



6641 C②



6641 E①



6641 E②



6641 F



6642 A



6642 C



6646 A



6647 A



6663 A

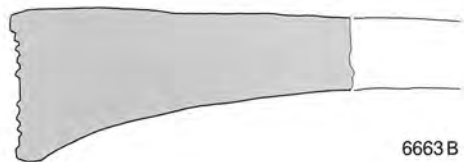

6663B

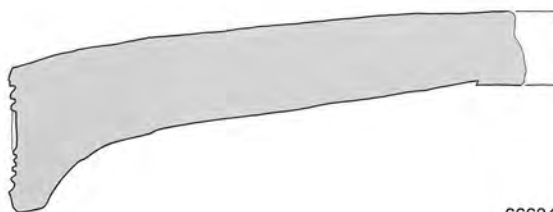

6663C



6663H

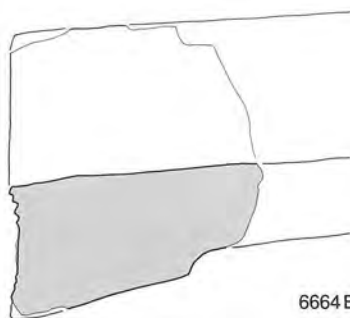

6664B

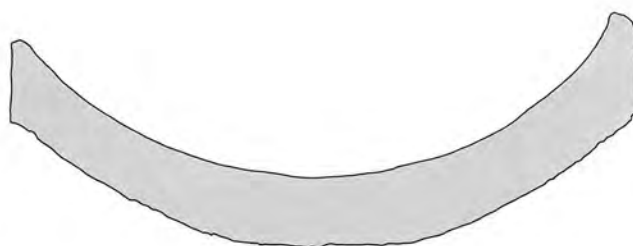
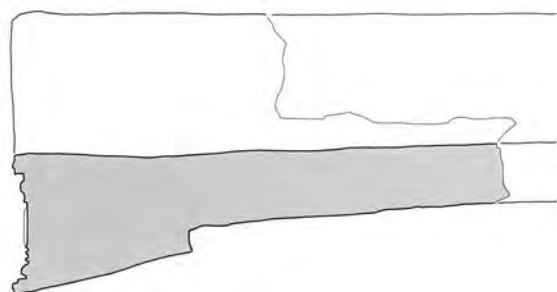

6664C

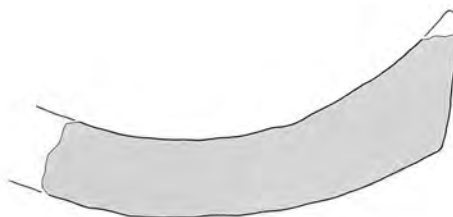
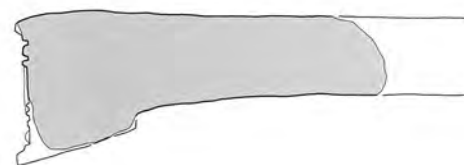

6664D

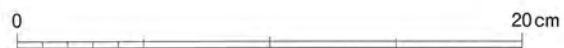



6663 B

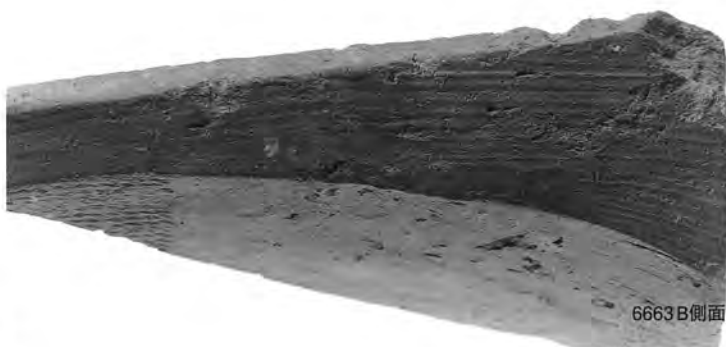

6663 B側面



6663 H

6664 C凸面



6663 C



6664 B



6664 C



6664 D

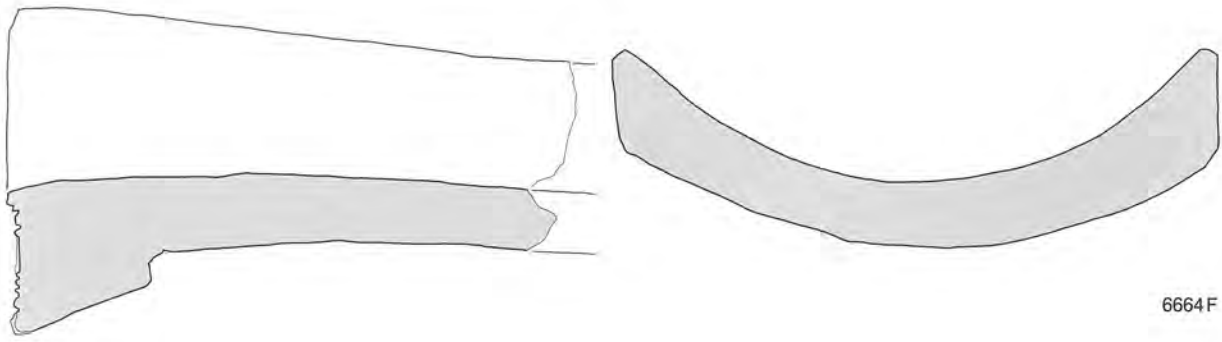

6664F

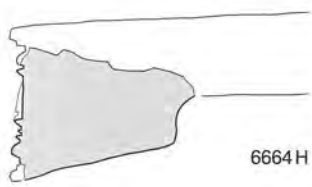

6664H



6664K②

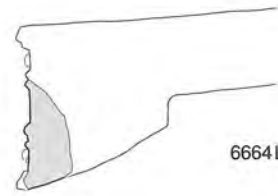

6664L

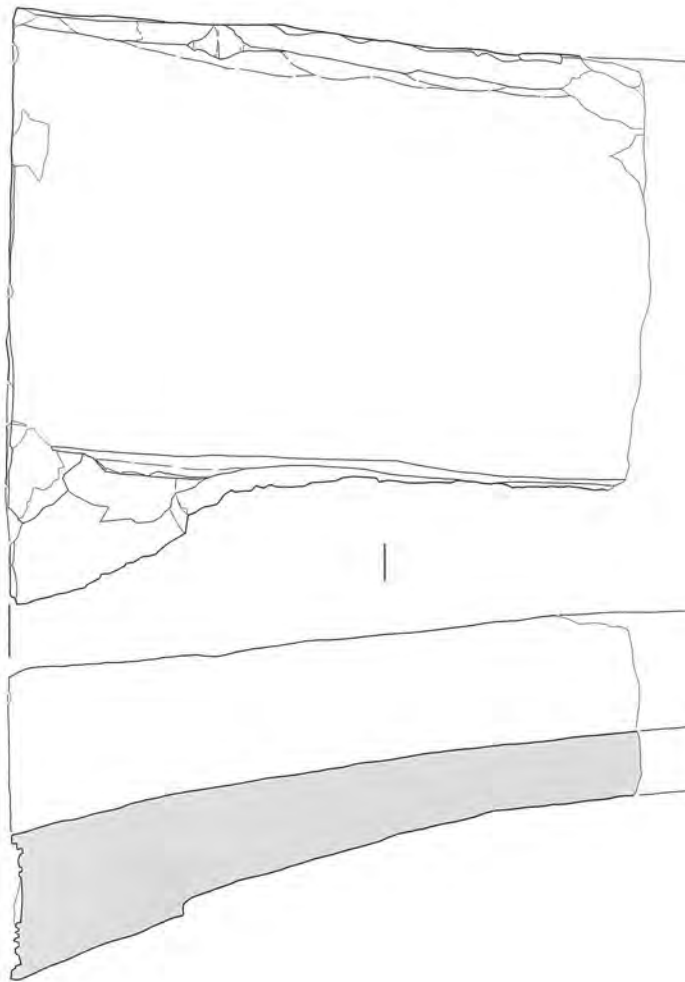

6664I





6664L



6664F



6664H



6664K②



6664H顎部



6664I



6664I細部



6664I全形





6664 M

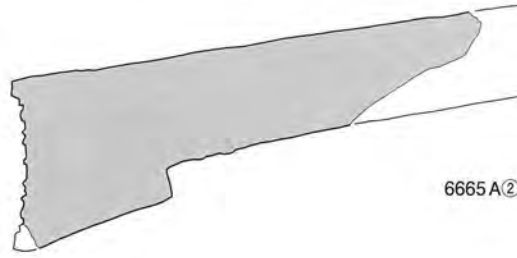

6665 A ②



6666 A ①

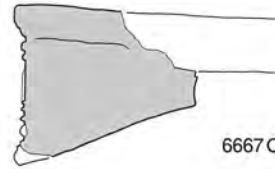

6667 C

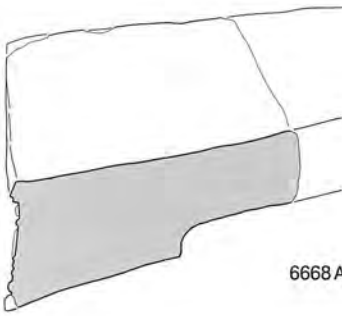

6668 A

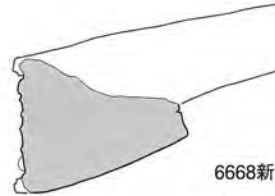

6668 新種

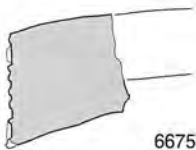

6675 A





6665A①



6664M



6665A凹面



6665A②



6666A①



6666A②



6667C



6668A



6668新種



6675A

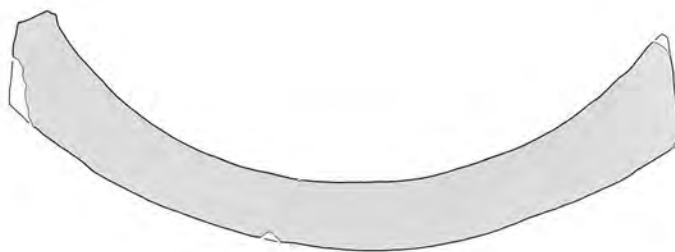
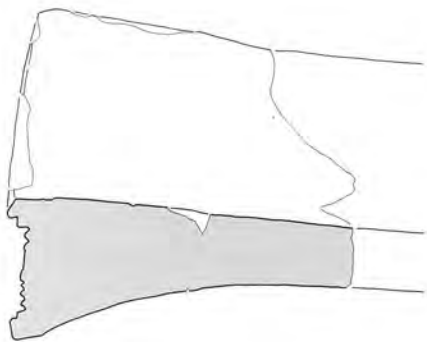

6681 B

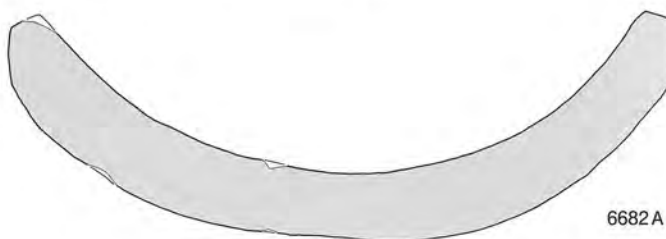
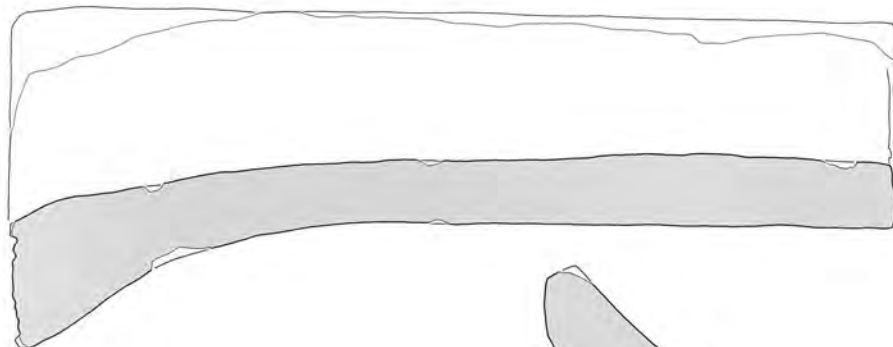

6682 A

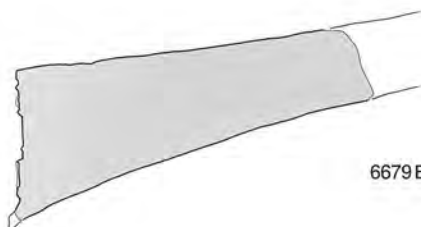

6679 B

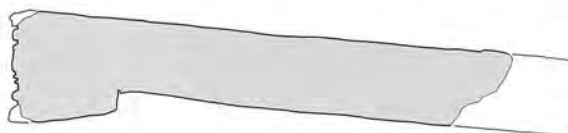

6685 A

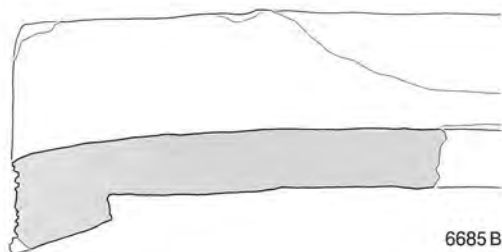

6685 B



6685 B

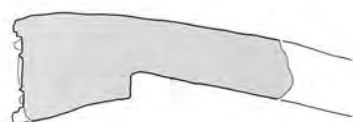

6685 D

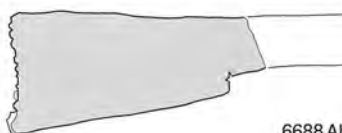

6688 Ab





6679B



6681B



6679B 頸部



6681B 凸面



6685A 側面



6682A



6685A



6685B



6685D



6688Ab

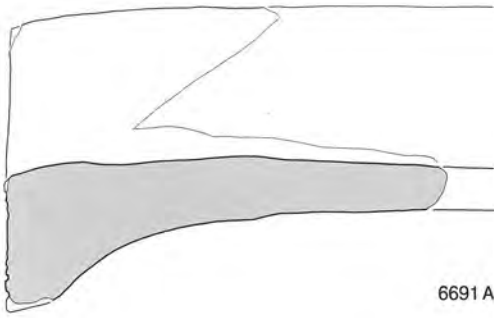

6691 A

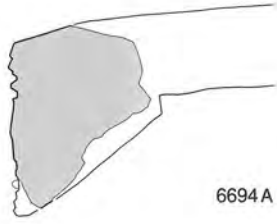

6694 A

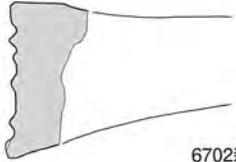

6702新種

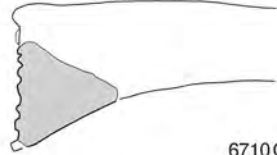

6710 C

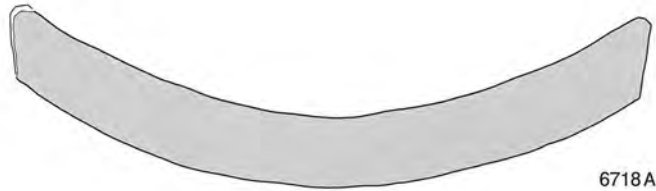
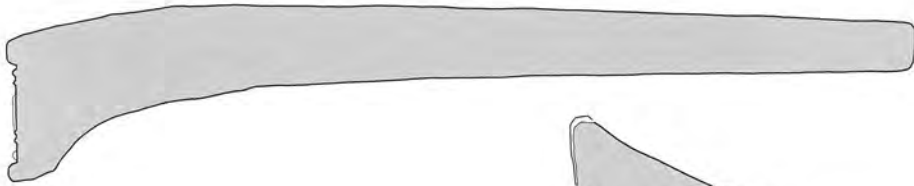

6718 A

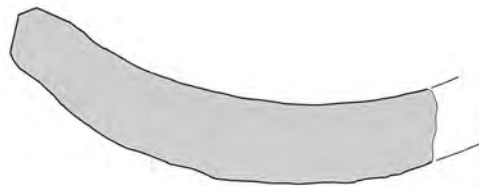
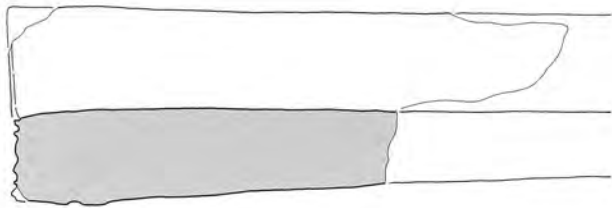

6719 A

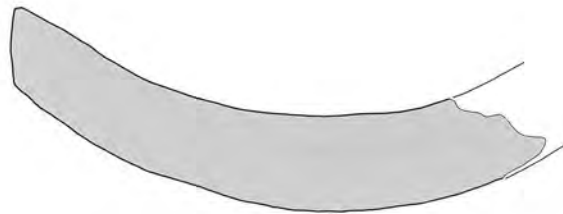
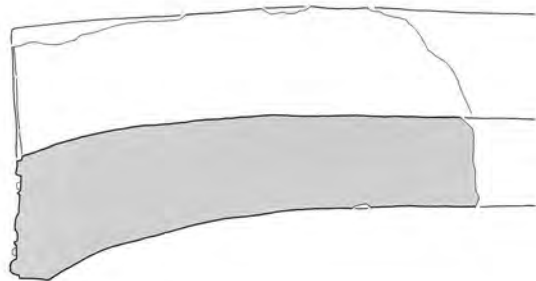

6721 A







6691 A



6702新種



6694 A



6694 A側面から



6710 C



6718 A



6718 A全形



6719 A



6719 A顎部



6721 A

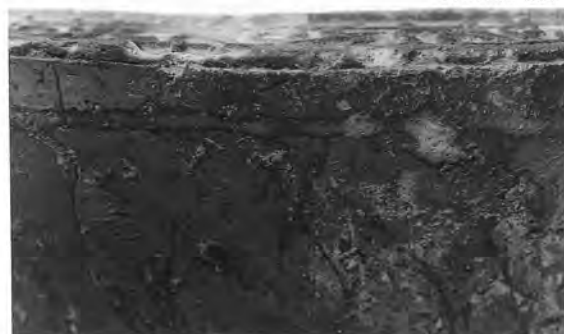

6721 A範端痕

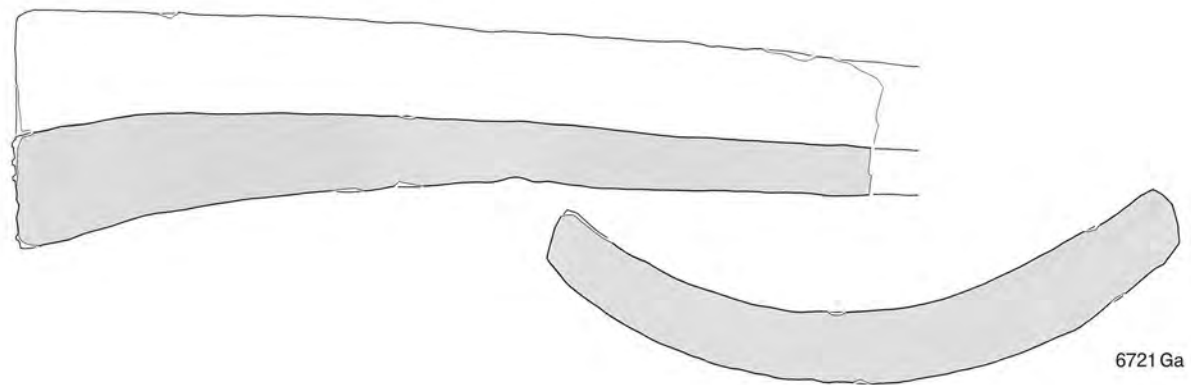
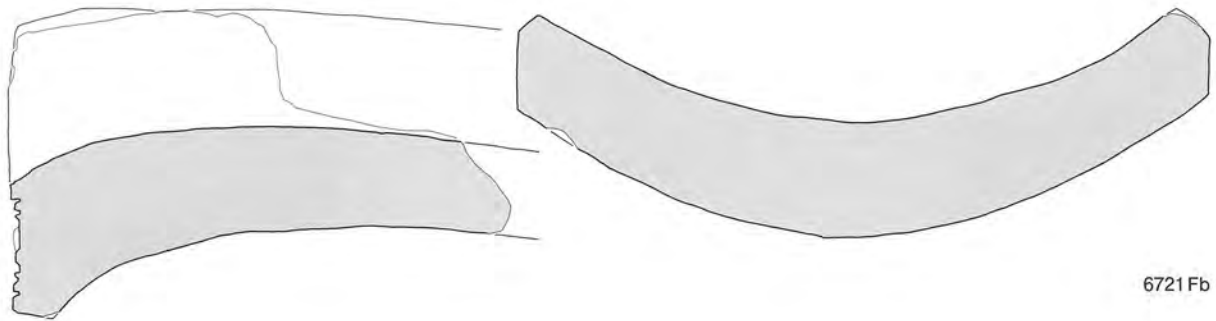
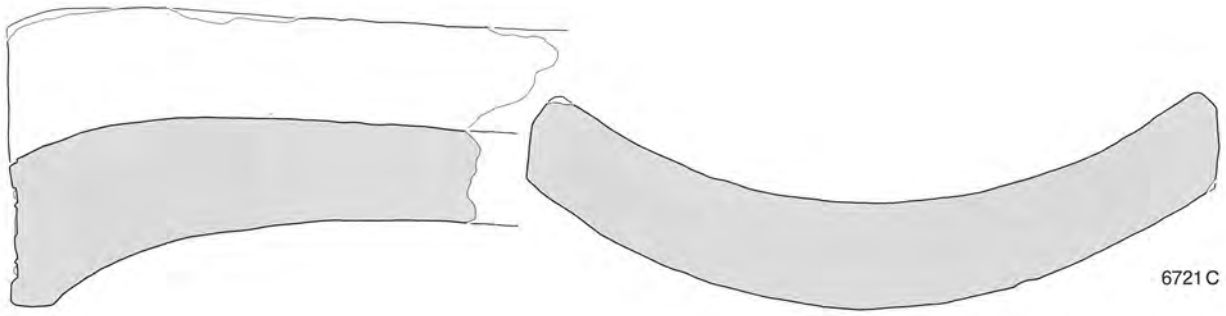

0 20cm



6721 Da



6721 C

6721 Fb 范端痕



6721 Fb

6721 Hc 范端痕

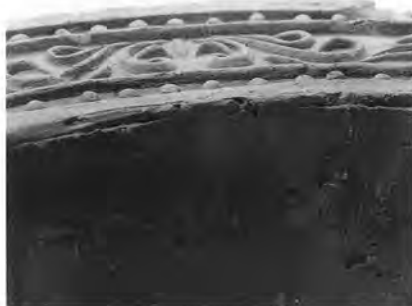

6721 Ga



6721 Gb①



6721 Gb②



6721 Hc



6727 B

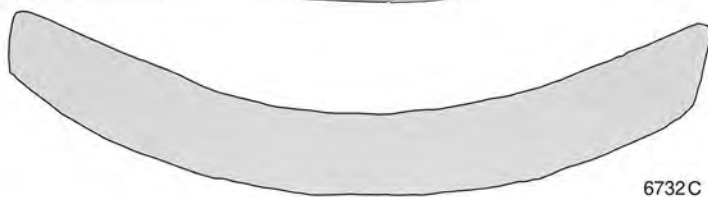
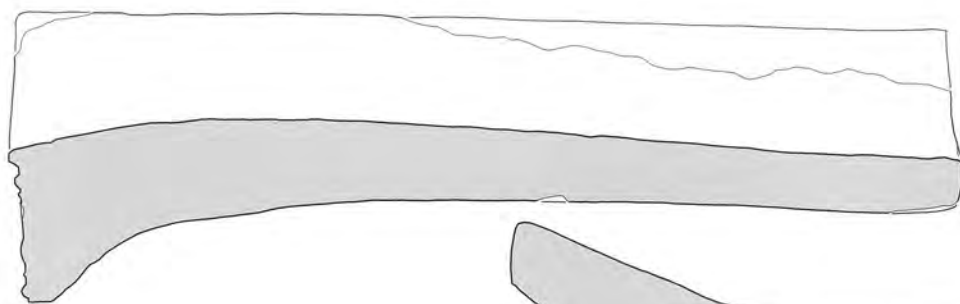

6732C

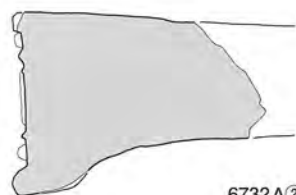

6732A②

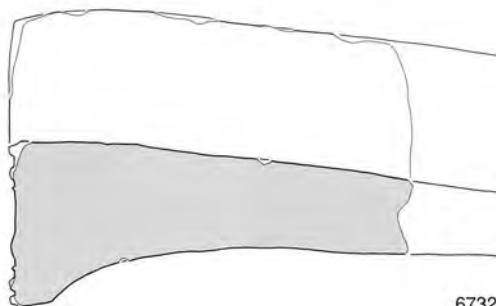

6732O

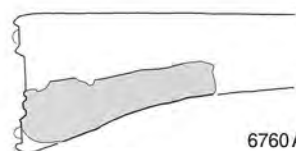

6760A

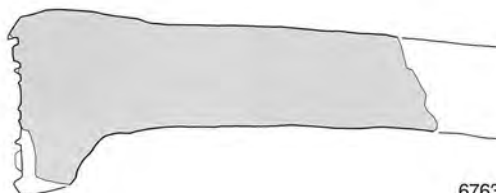

6763A



新形式





6732A①



6732A②



6732A頸部



6732C



6760A



6732C全形



6763A



6763A頸部



6732O



新形式



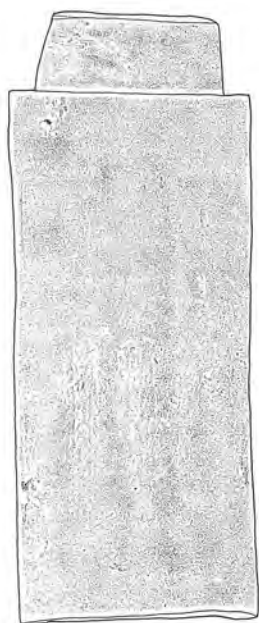

1

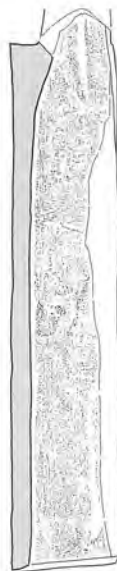
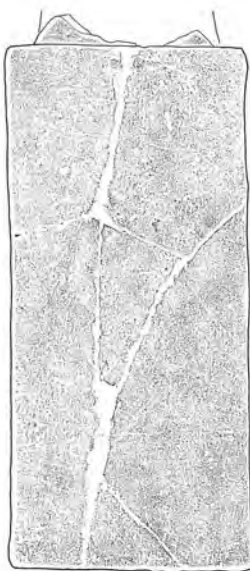

2

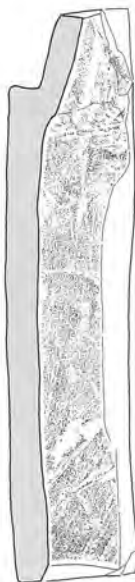

3



4



0 15cm



1



2



3



4

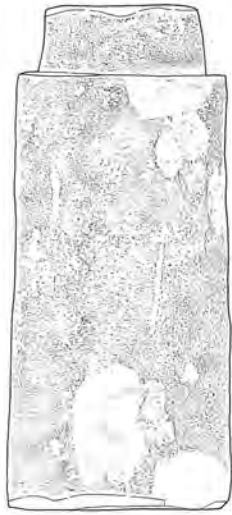

5

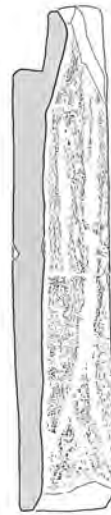

6

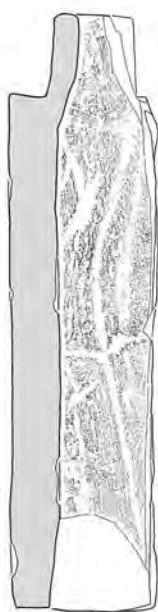

7

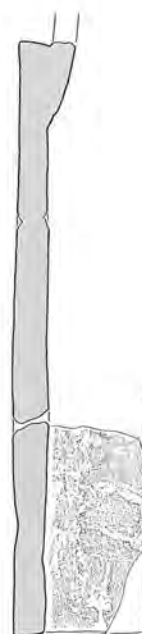

8





5



6



7



8



9

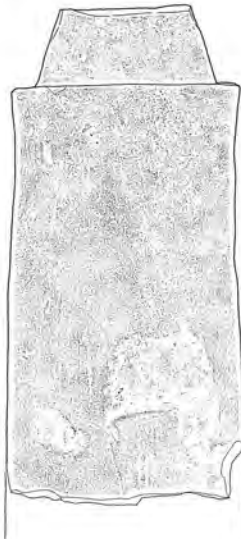

10

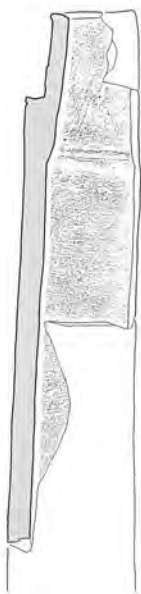

11



12



0 15cm





9

10



11

12



13

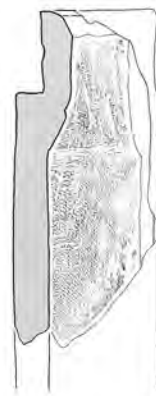

14

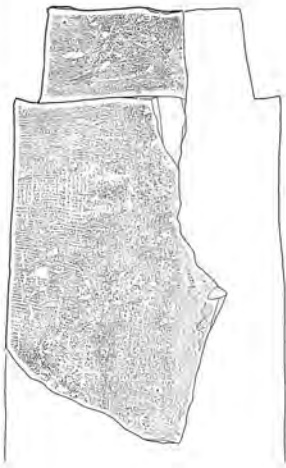

15



16

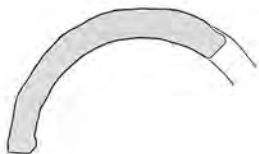

0 15cm



13

14



15

16



17

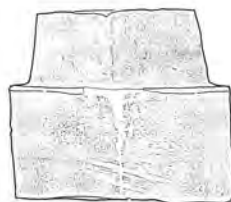

18

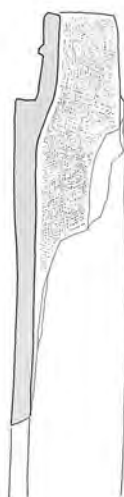

19



20



21

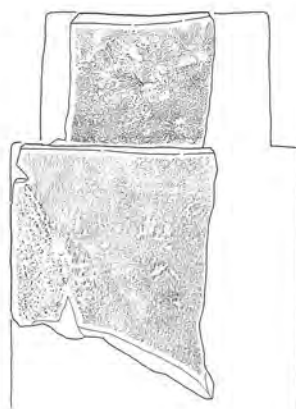

22





17



18



19



20



21



22



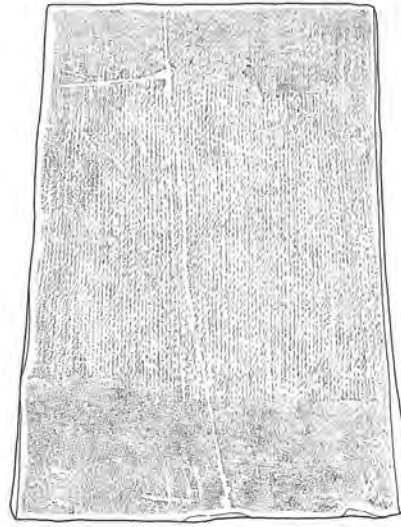
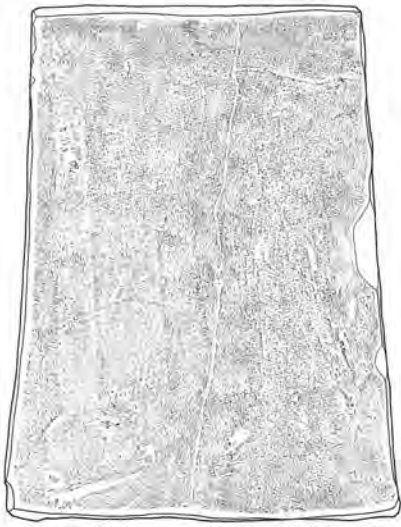

1

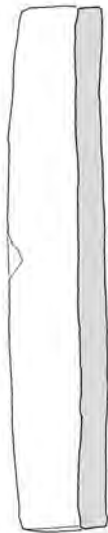
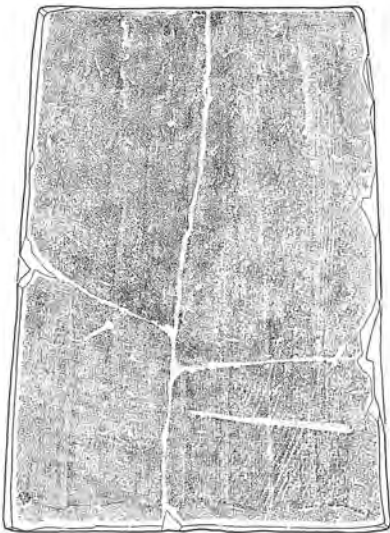

2



0 15cm



1

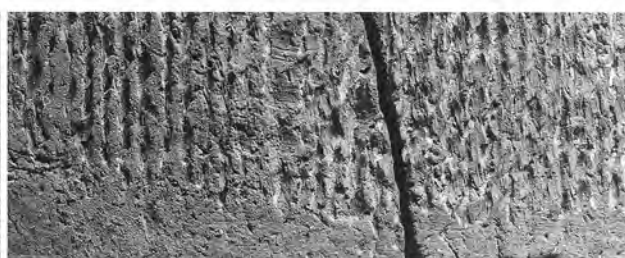
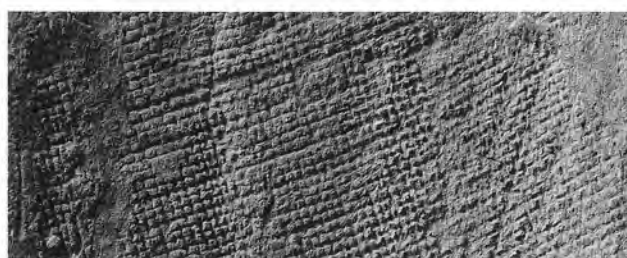

2

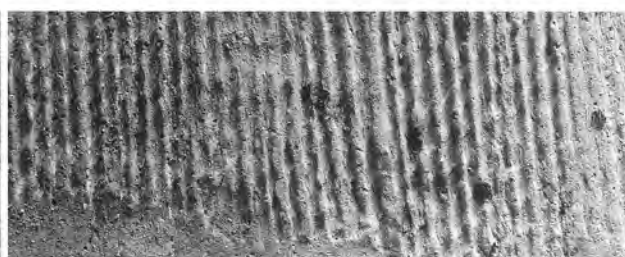
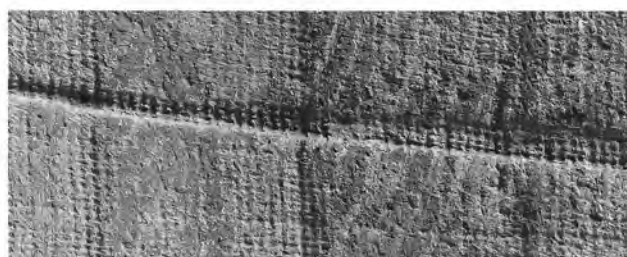

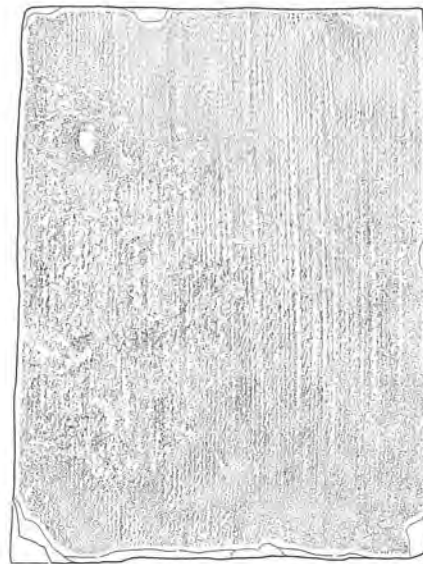
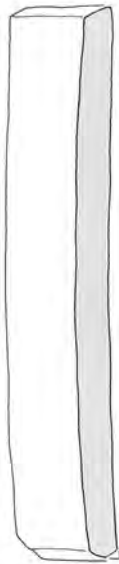

3

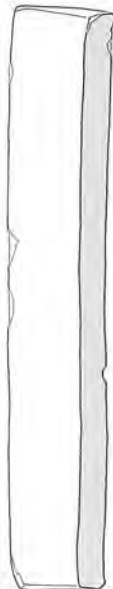
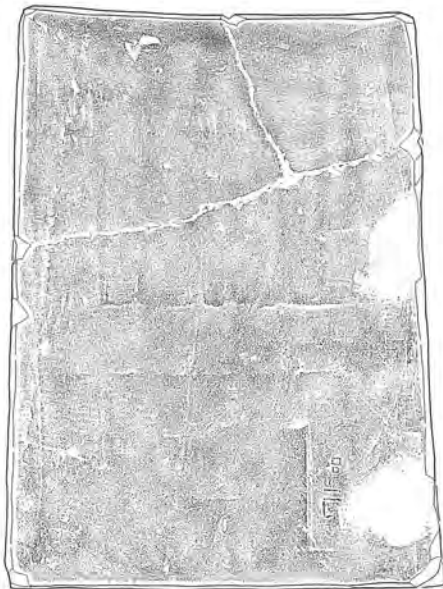

4



0 15cm

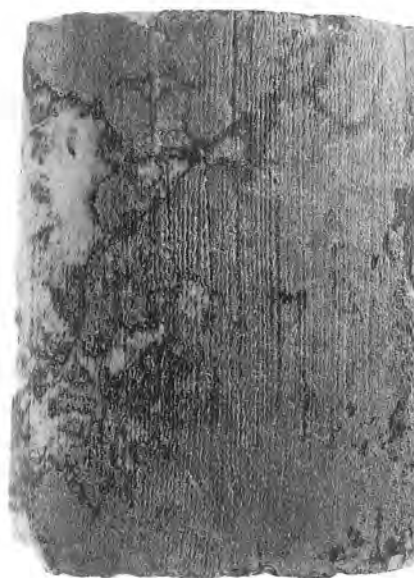

3

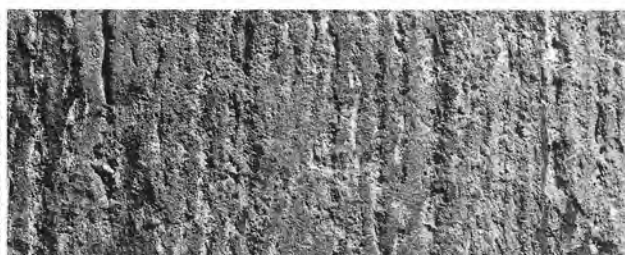

4

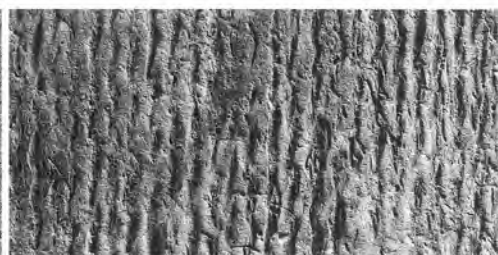





5

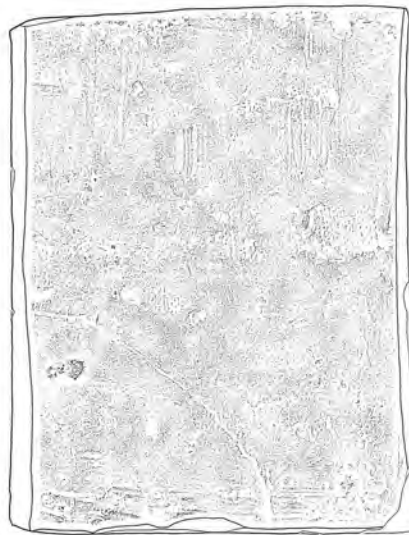
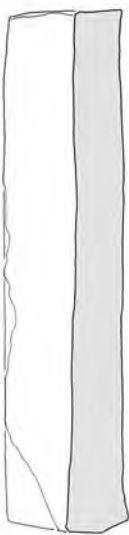

6



0 15cm





5



6

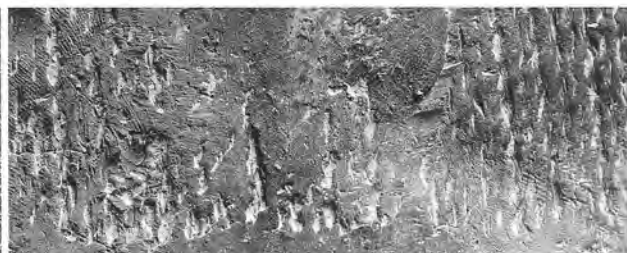

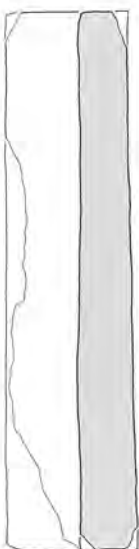

7

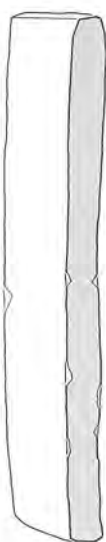

8



0 15cm



7

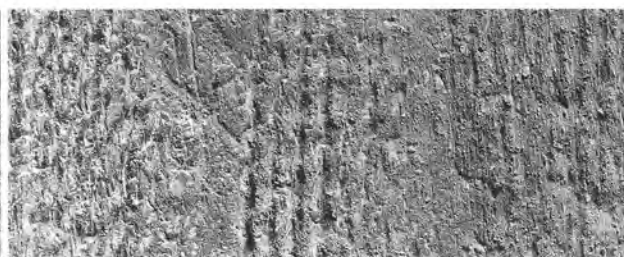

8

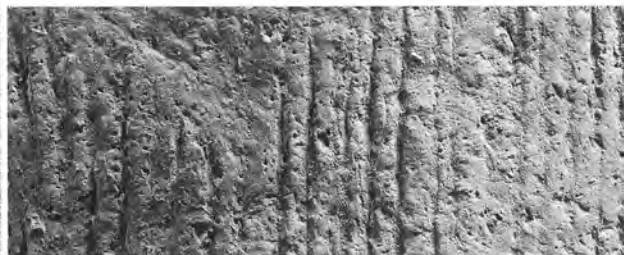

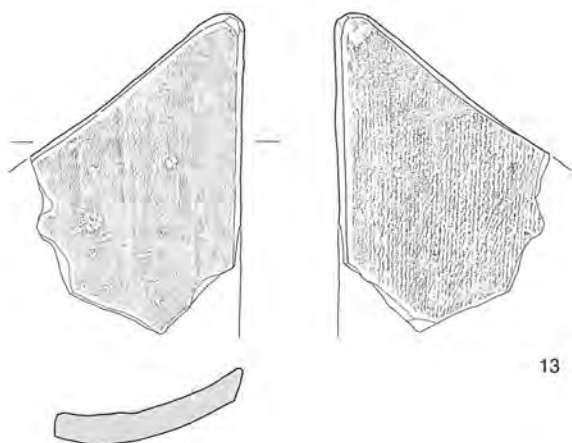
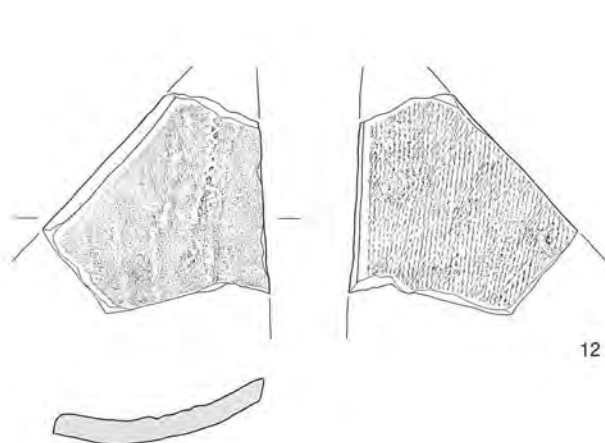
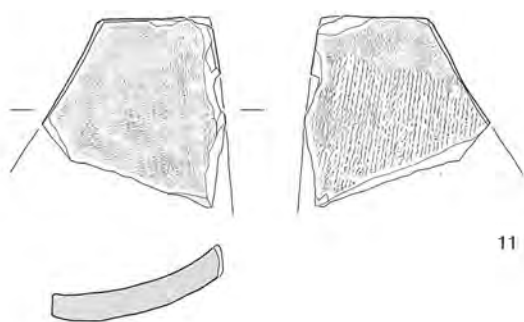
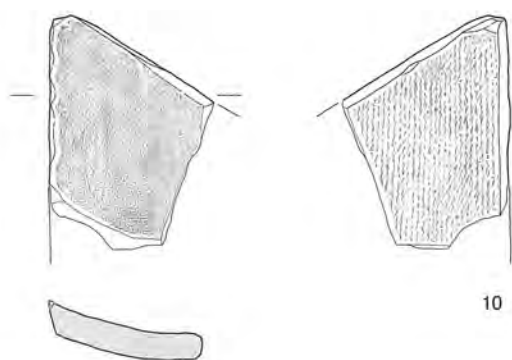
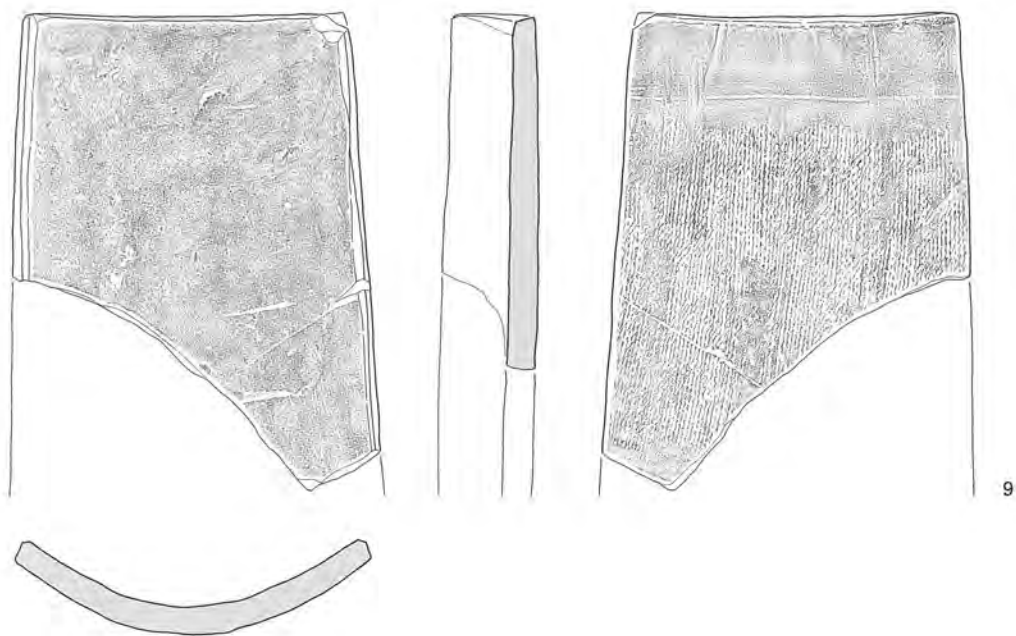

0 15cm



9

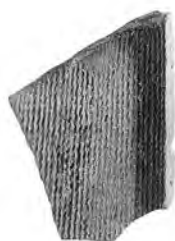
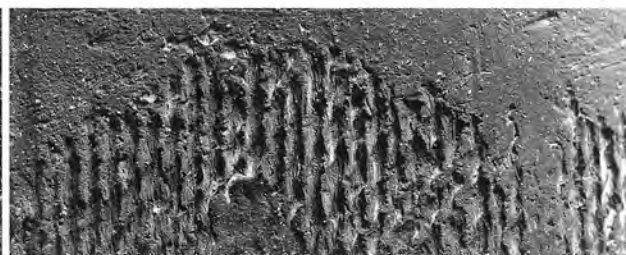

10



11



12



13



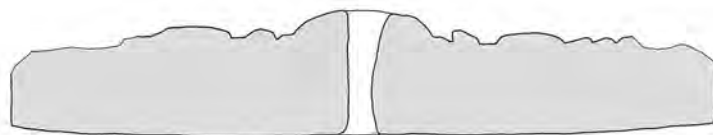
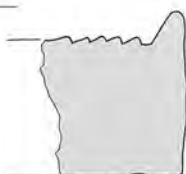
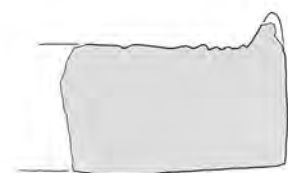
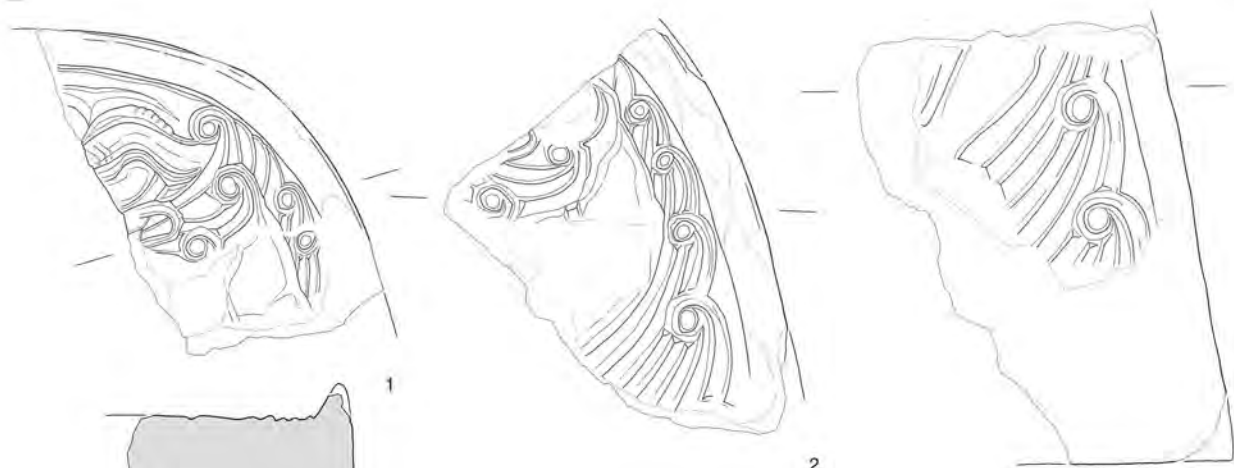



1



2



3



4



5



6

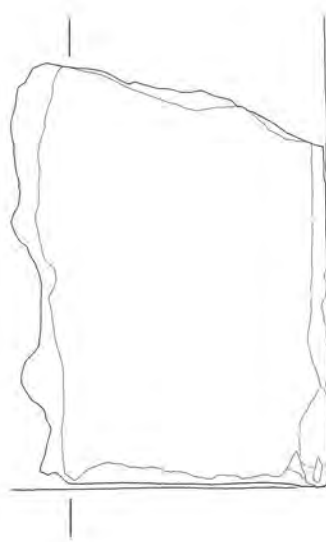
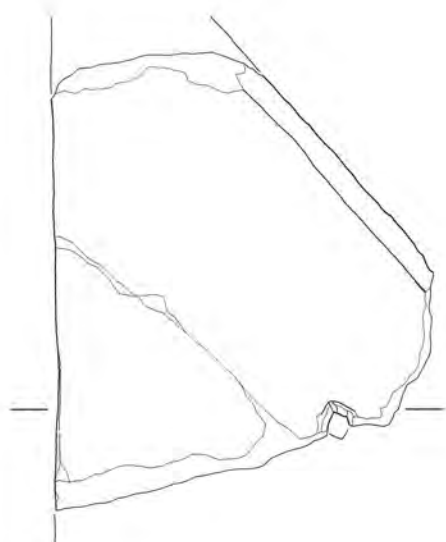

2

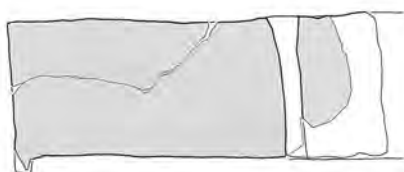

1

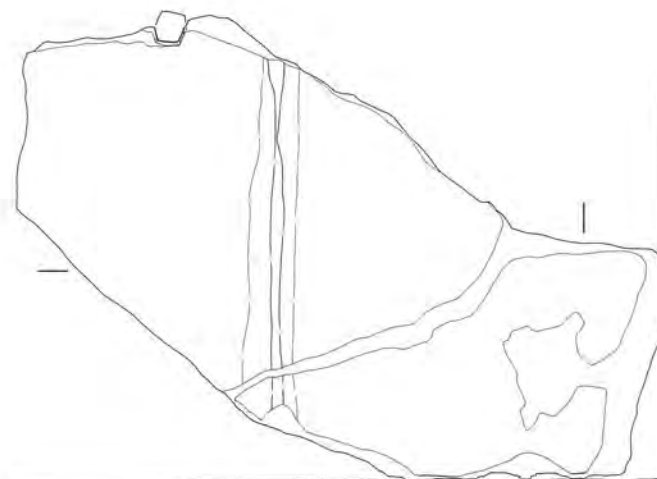
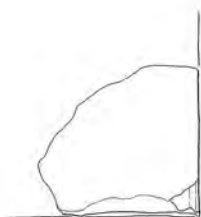
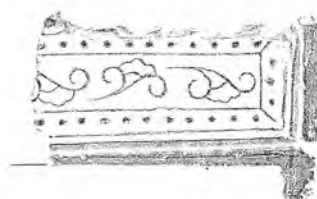

4

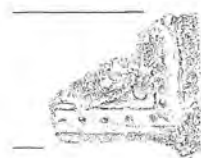

3

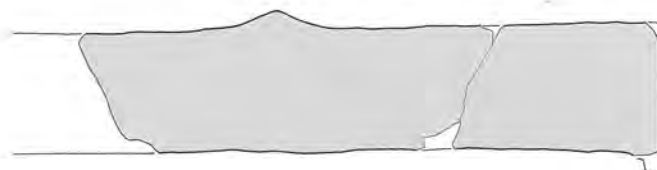
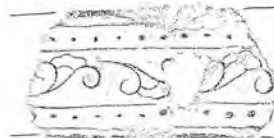

0 15cm



1



2



2



1



4



3



4

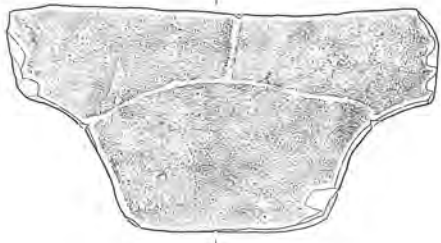

1

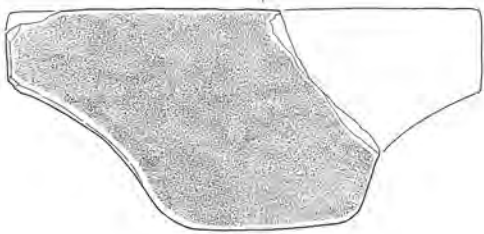

2



3

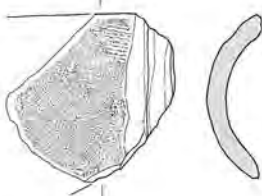

4

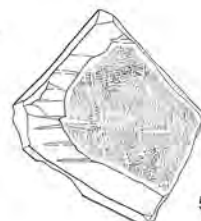

5



6

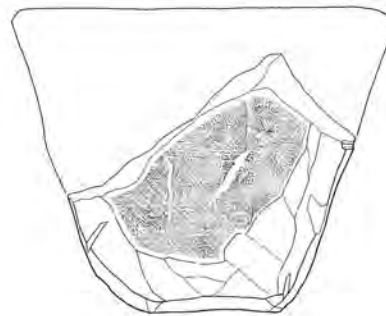
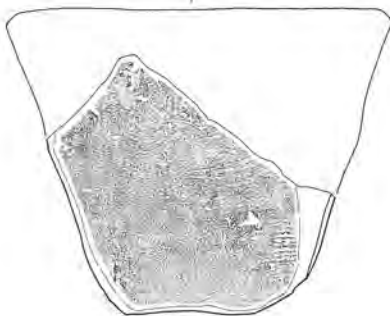

7

0 15cm





1



2



3



4



5

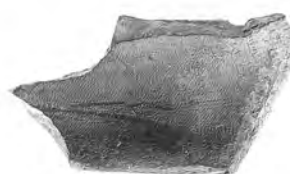

6



7

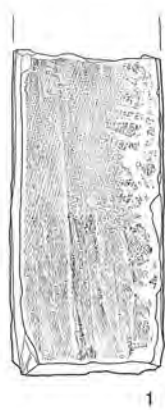

1

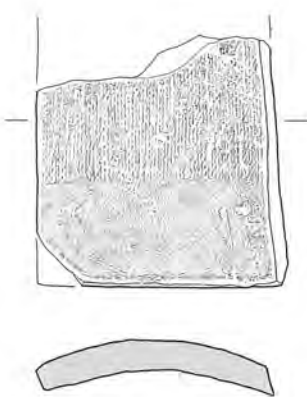

2

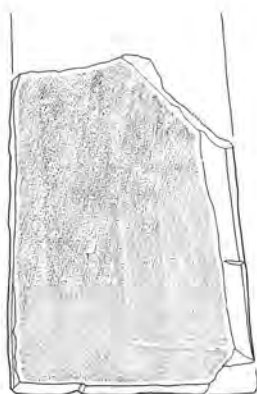
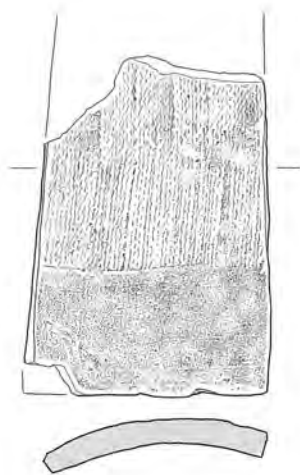

3



4

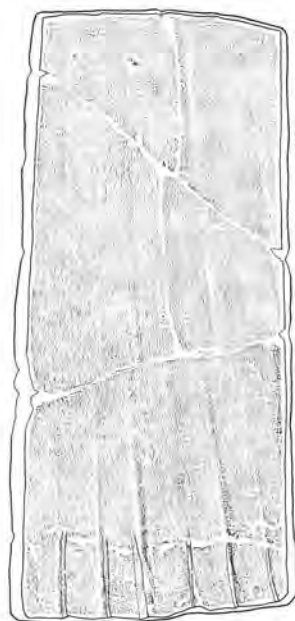

5

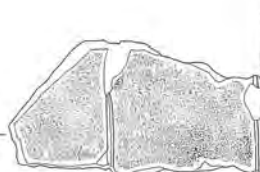
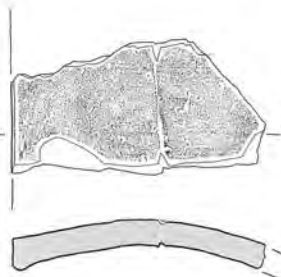

6

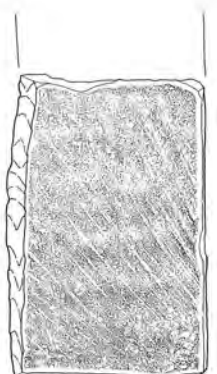
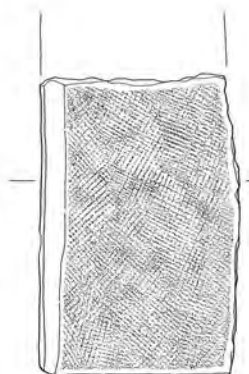

7

0 15cm

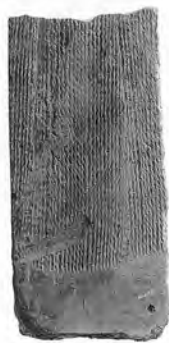

1



2



3



4



5



6



7



1



2

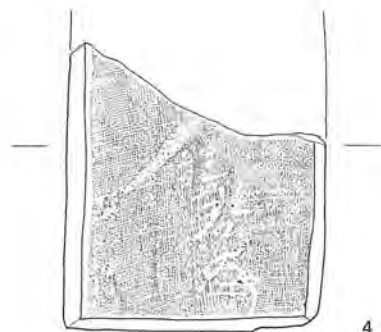

4



3



5

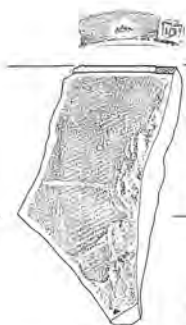

6



8

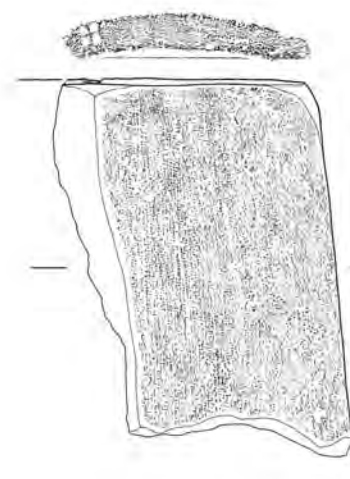

7



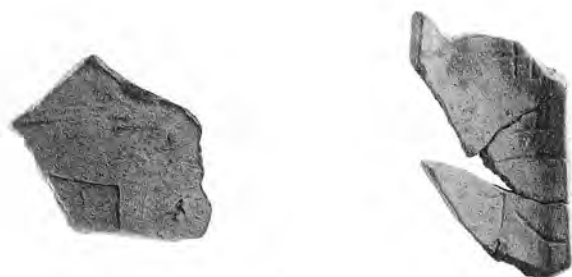

1

2



3

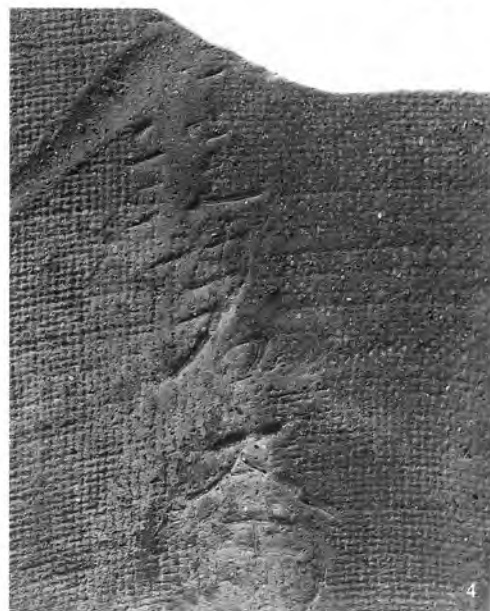

4



5



6



5細部



6細部



8



7



7細部



8細部



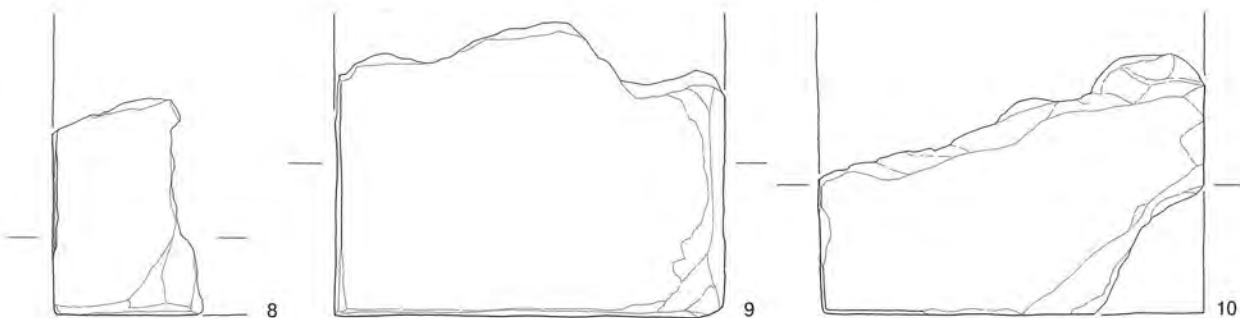
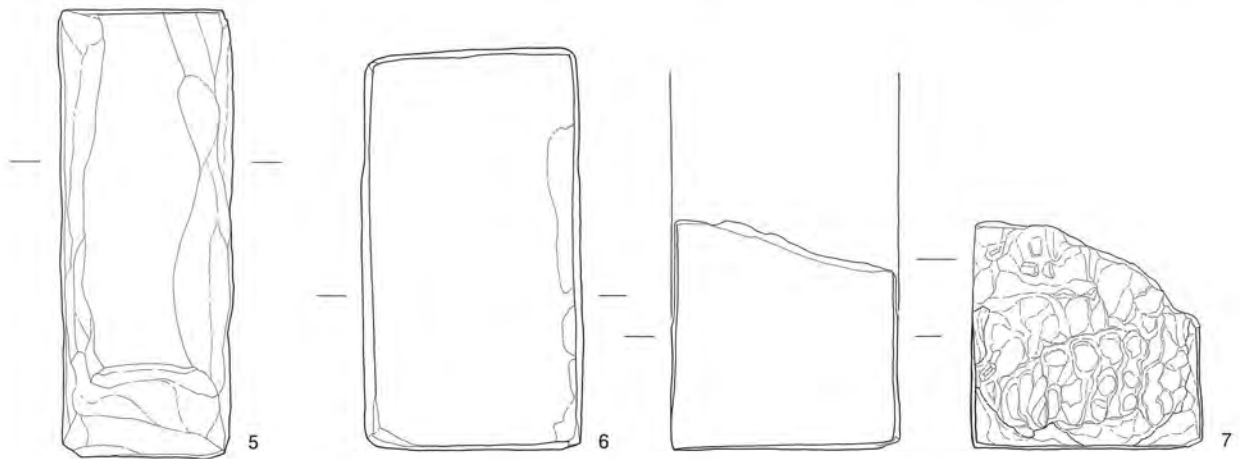
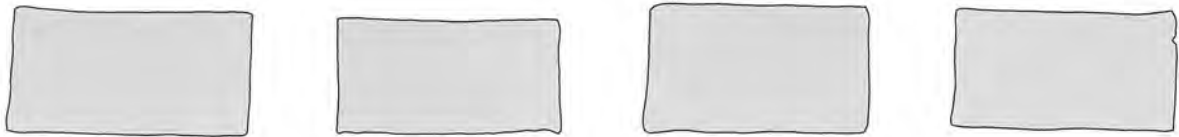
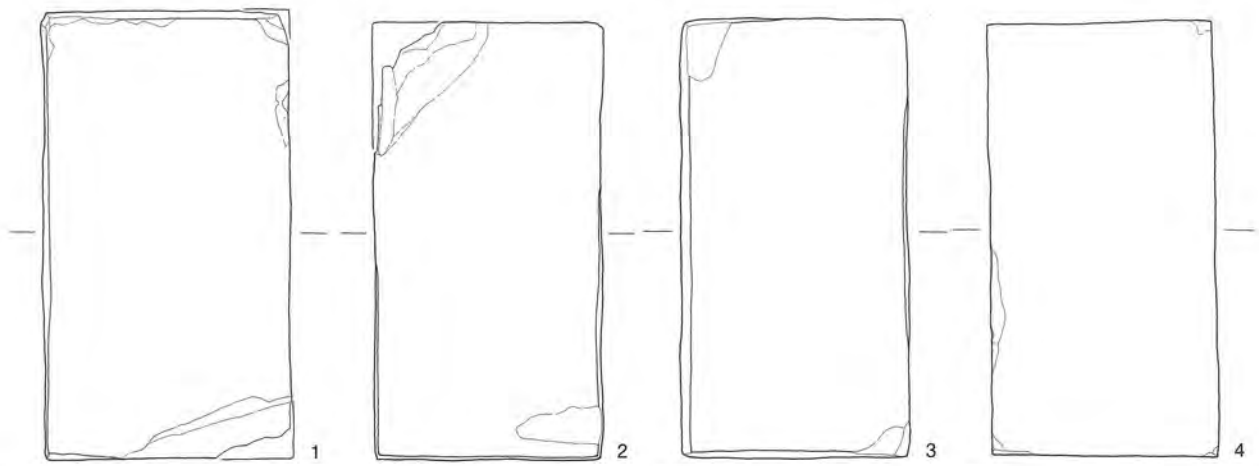

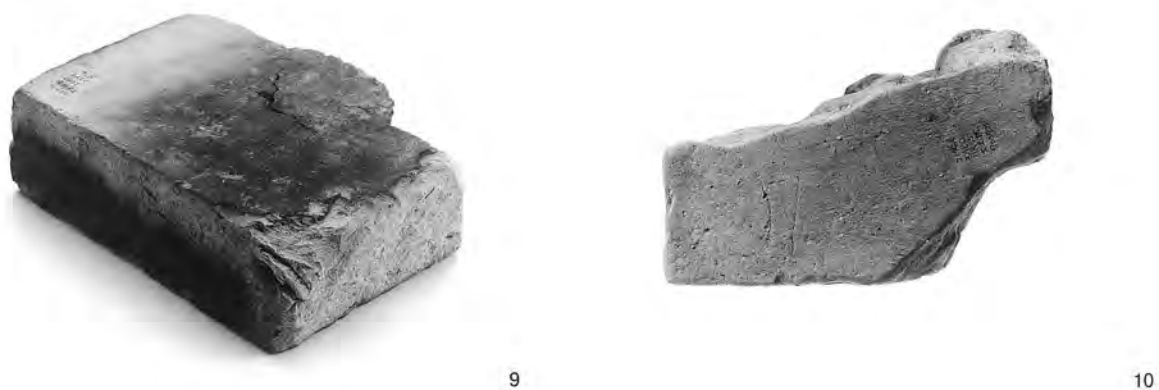
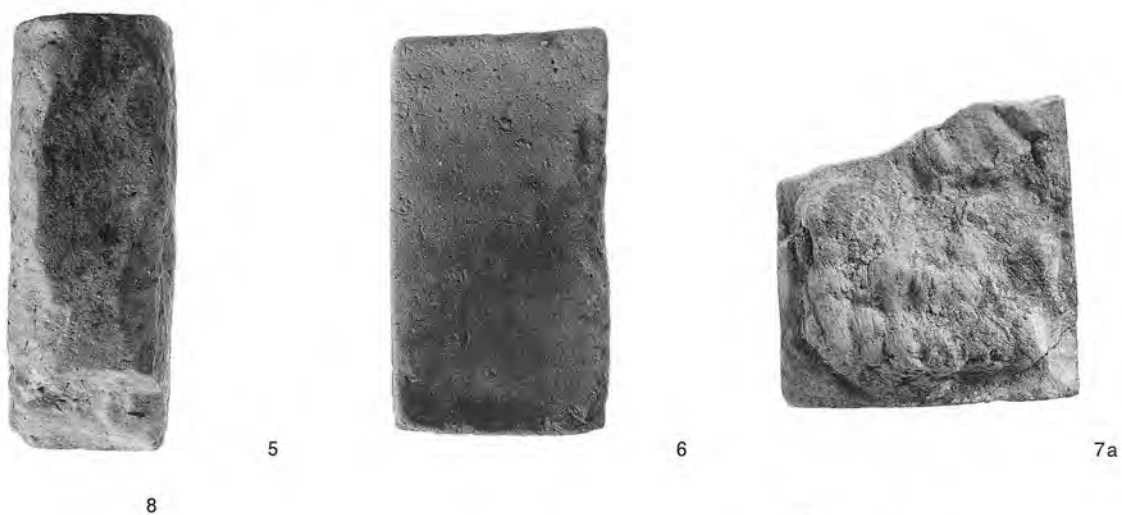
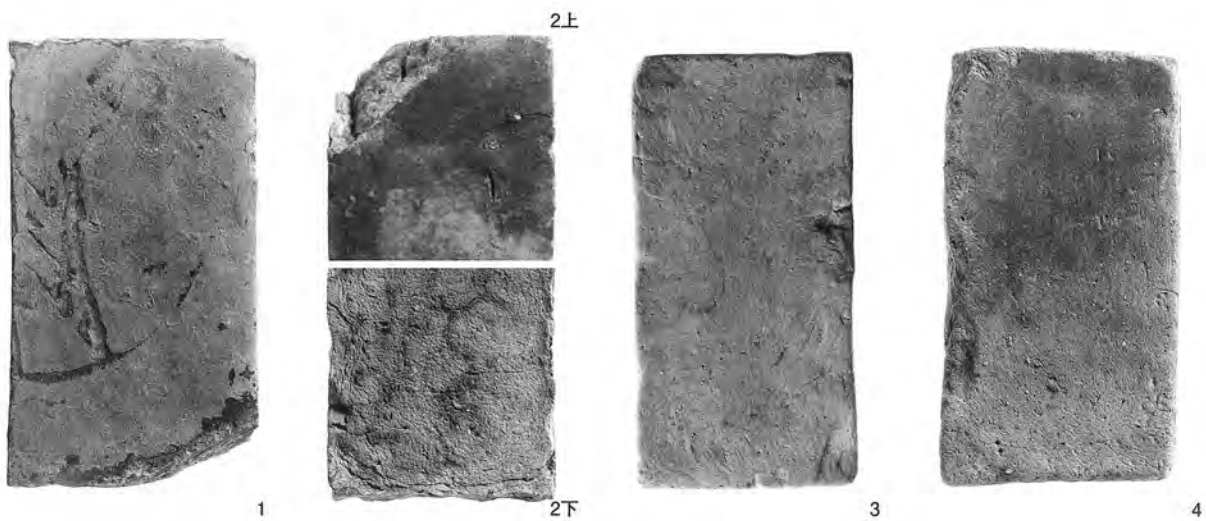

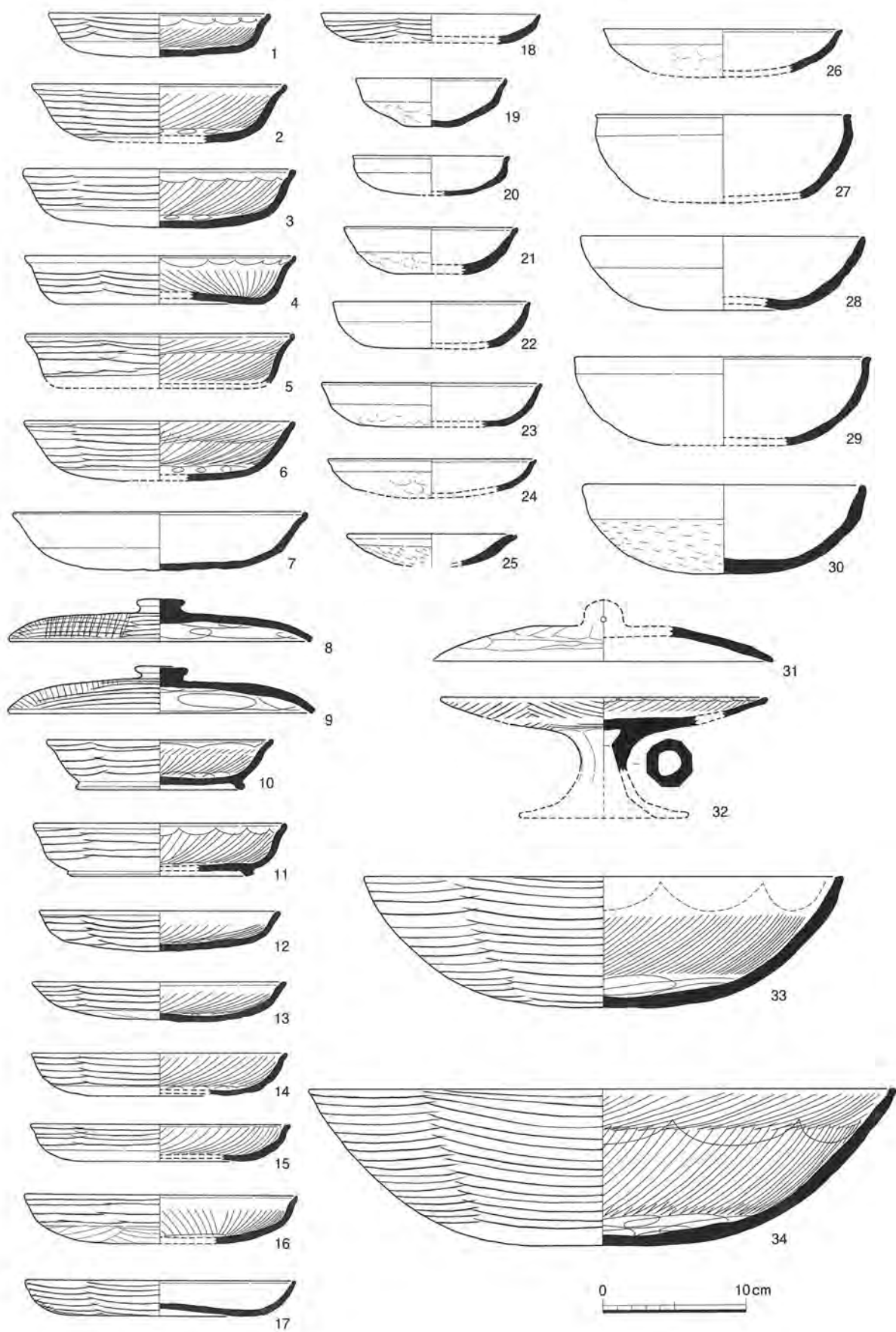



3



12



4



13



7



14



9



29



33

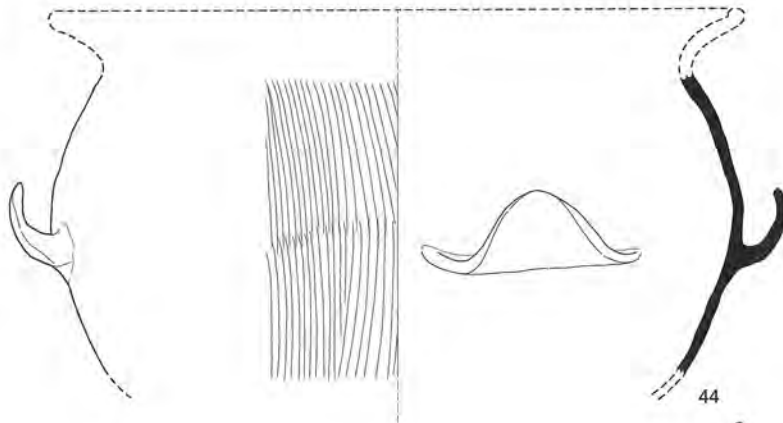
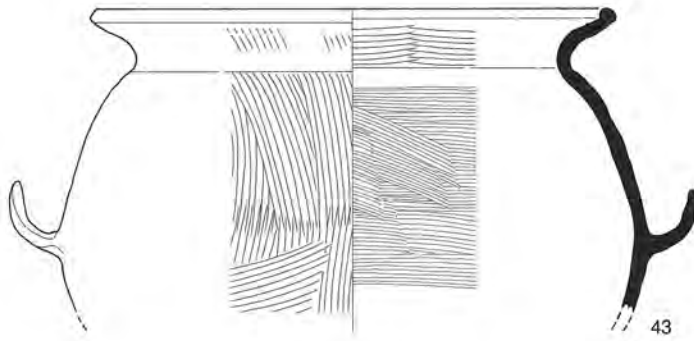
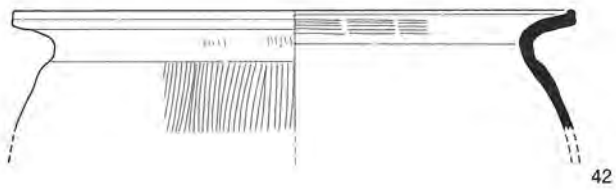
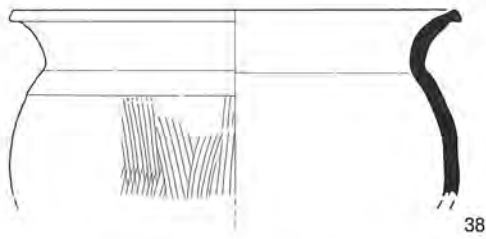
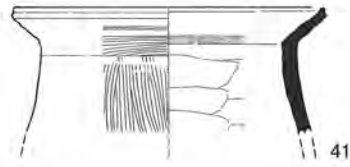
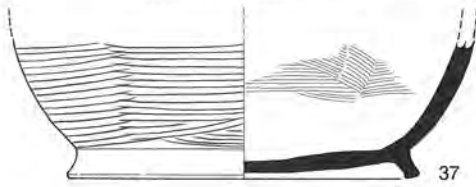
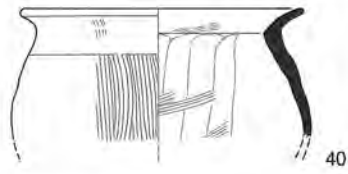
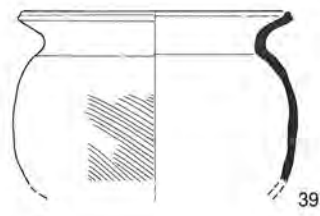
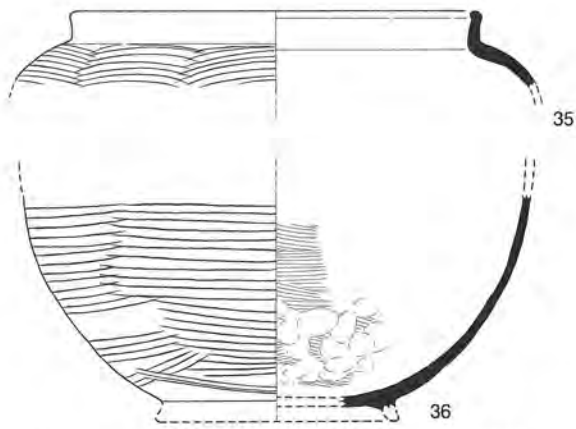

0 10cm





35



38



37



40



43

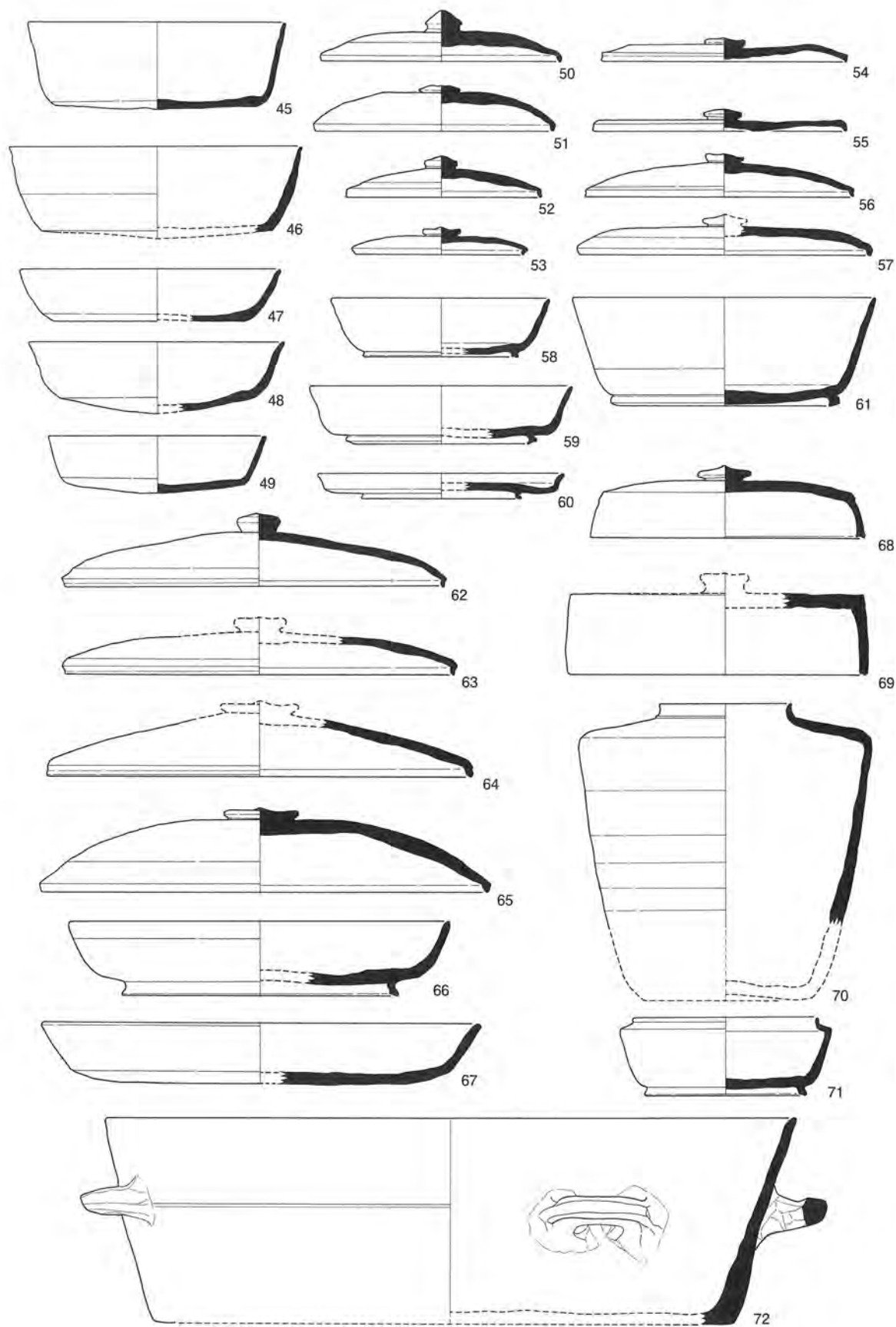

0 10cm



45



50



49



51



59



56



60



68



72

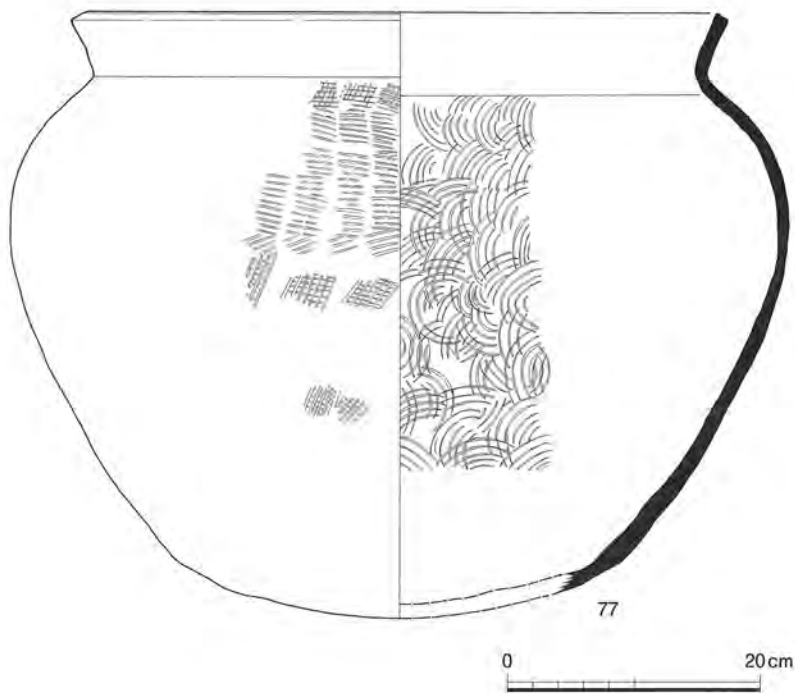
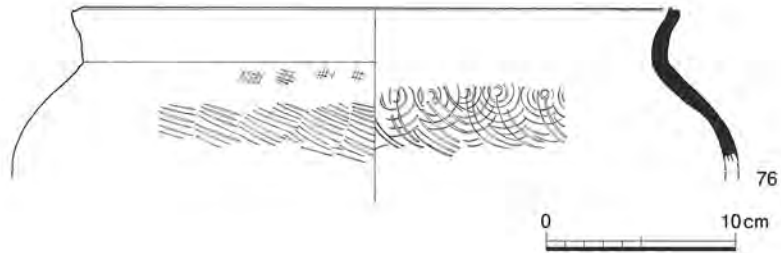
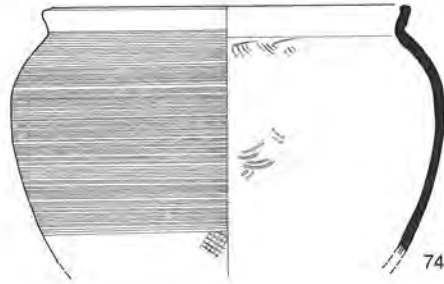



73



75



76



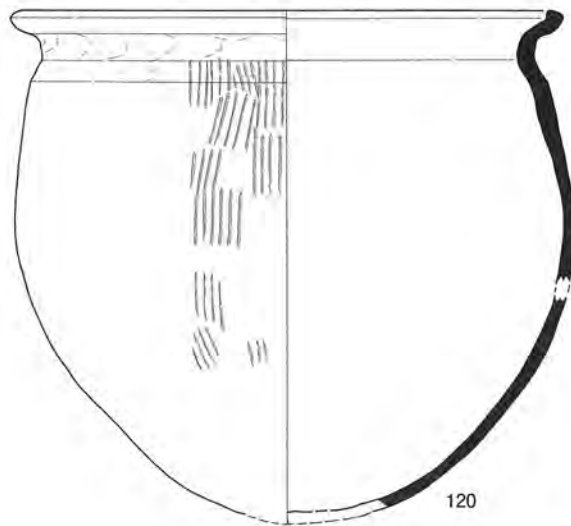
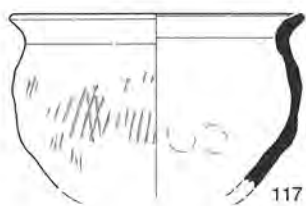
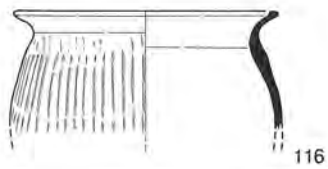
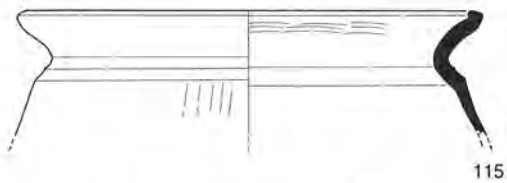
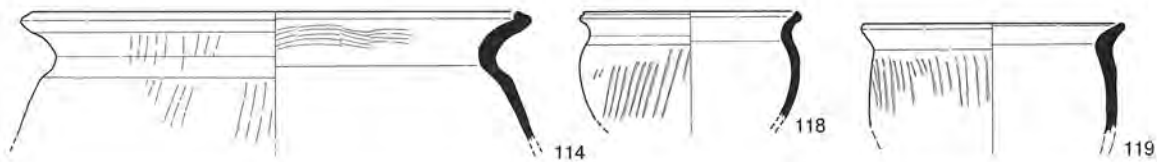
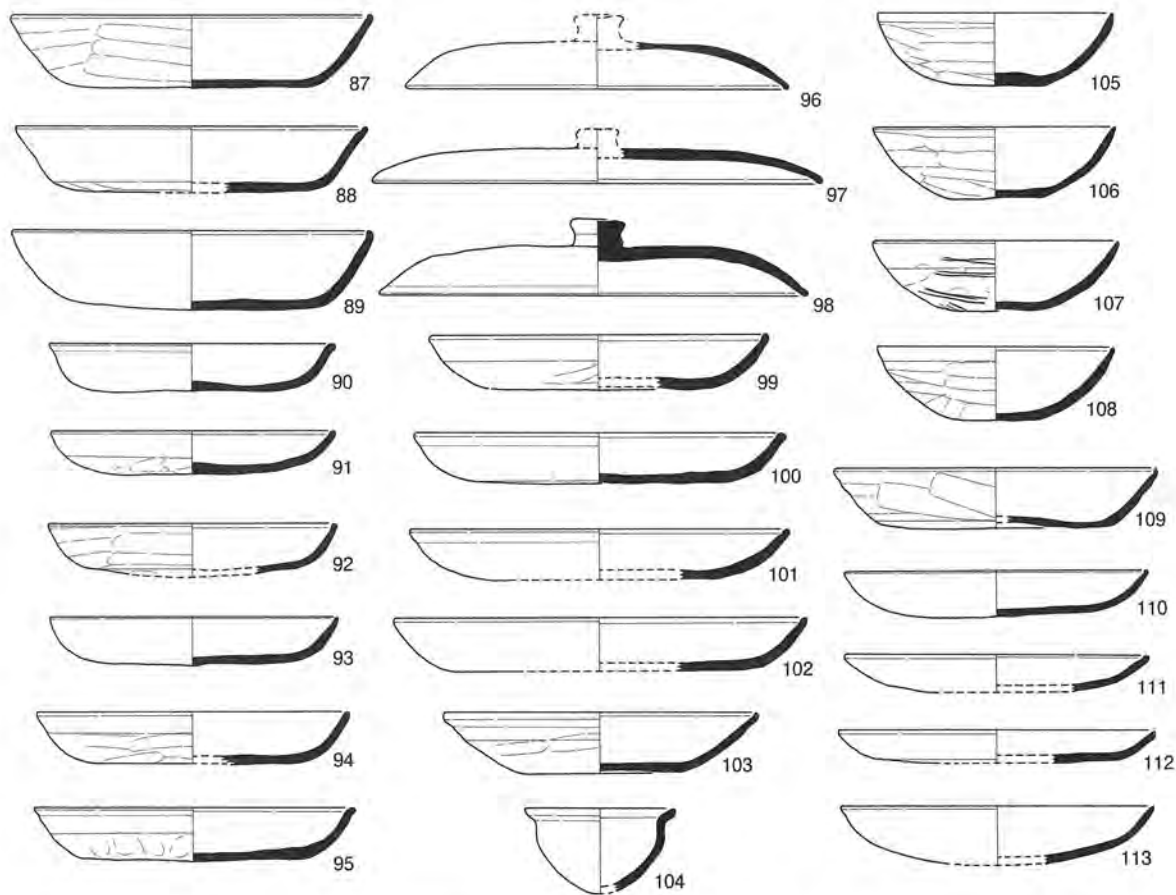



87



105



90



106



94



107



95



108



110

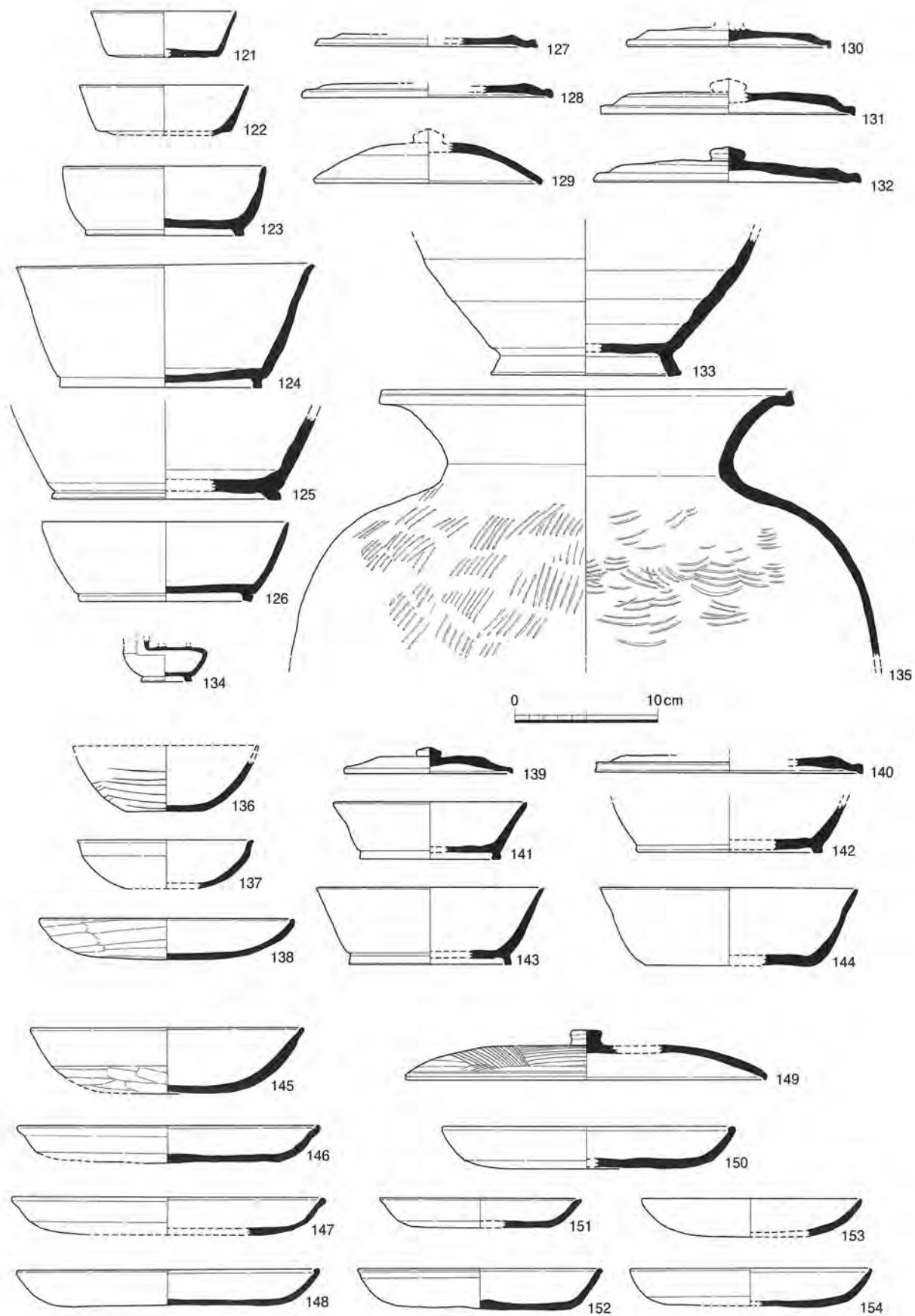



132



124



126



136



148



150

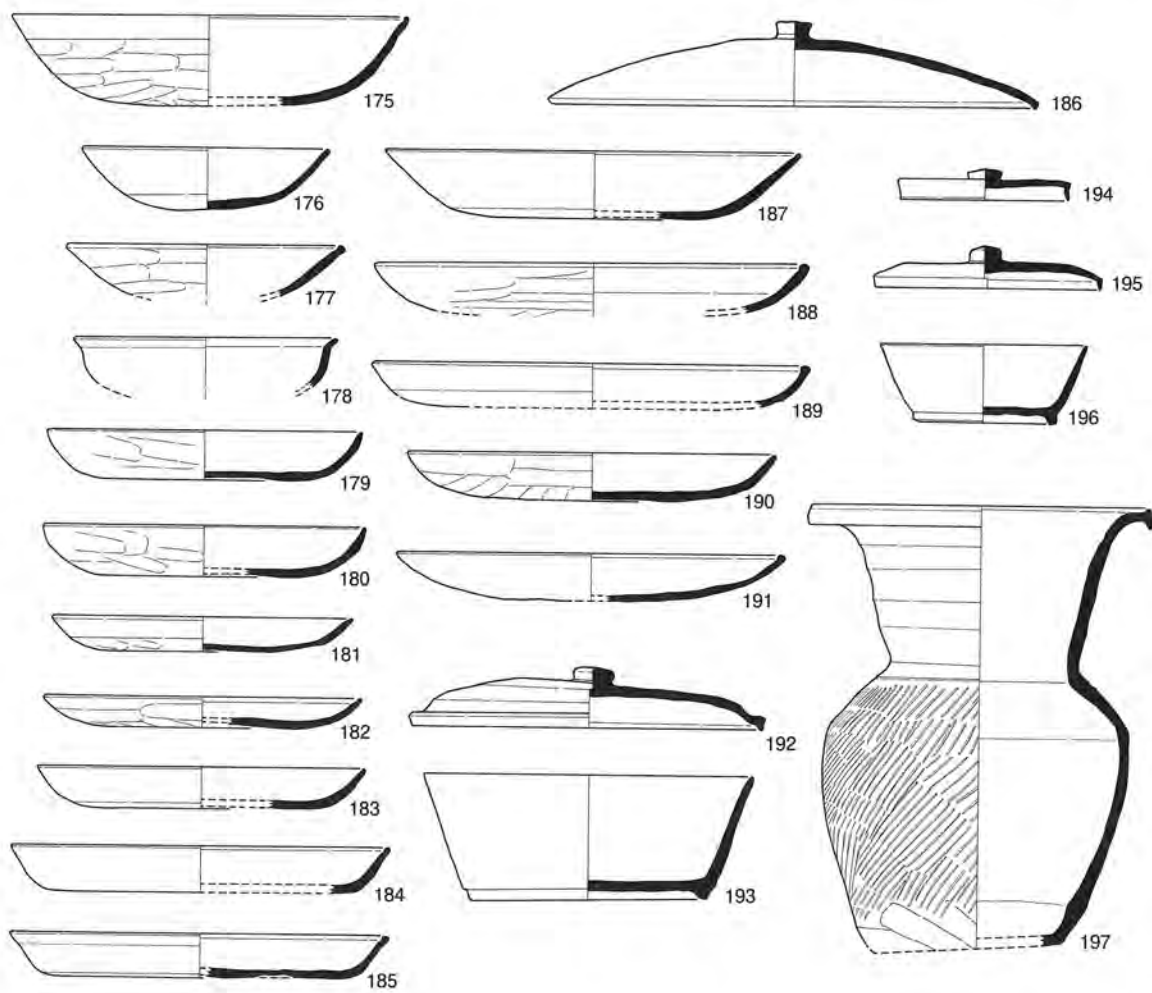
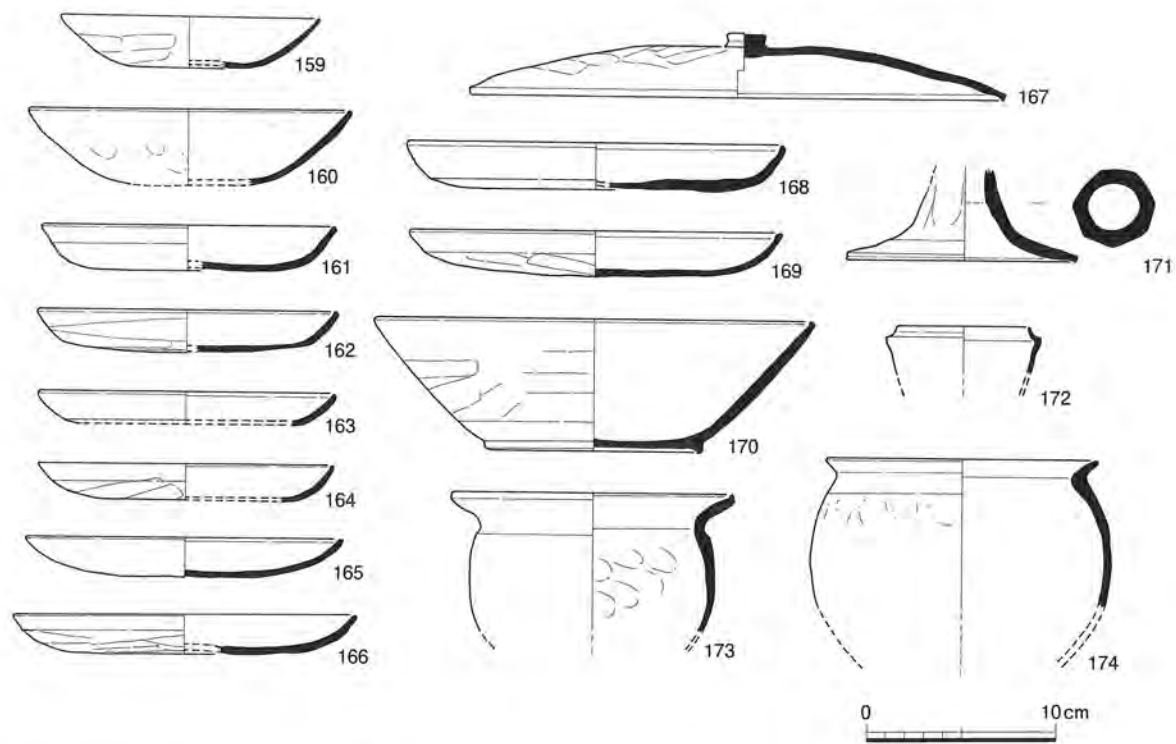





161



162



167



169



175



181



194



192



196



193



197

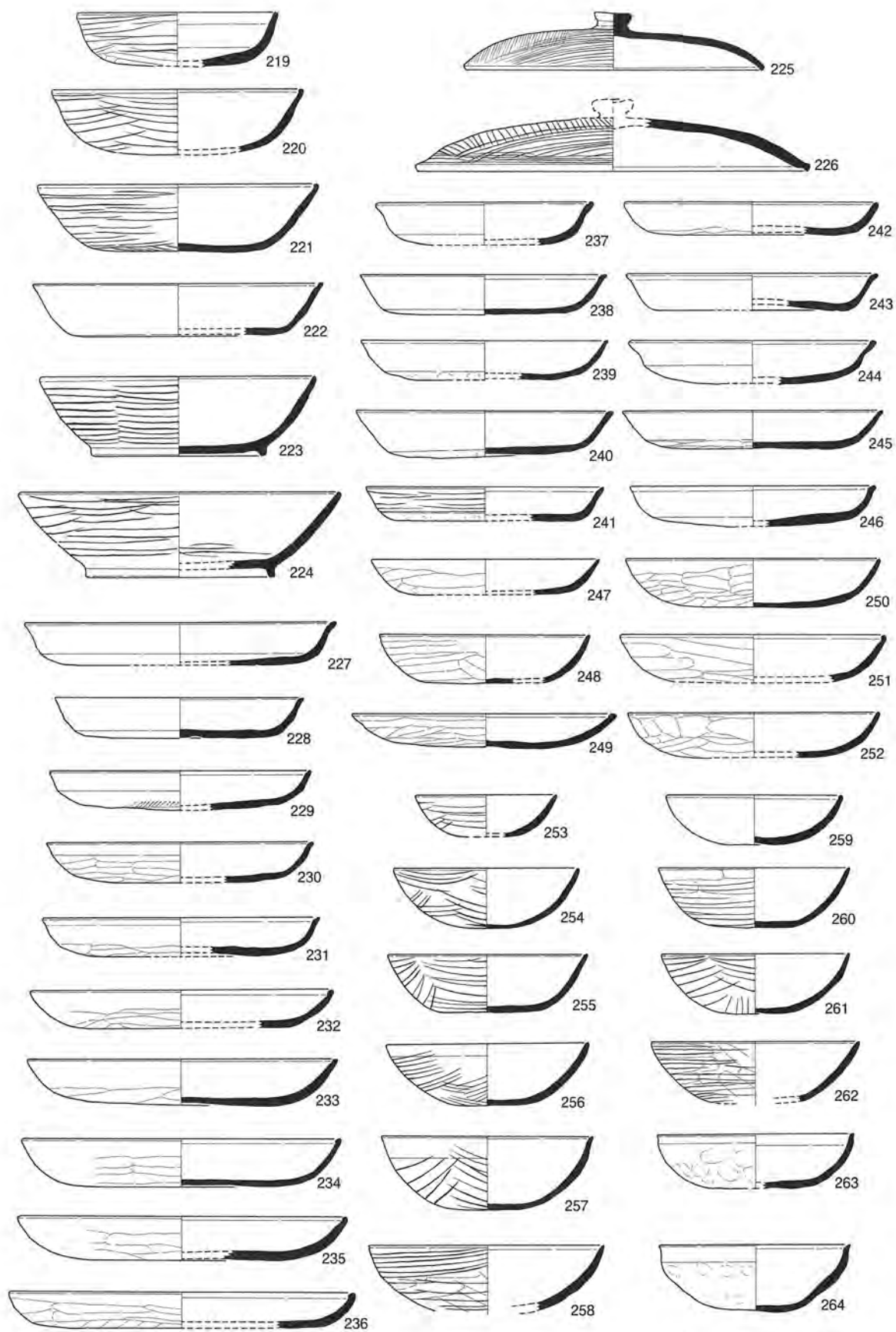

0 10 cm



220



252



221



254



223



257



224



260



233



261



249



264

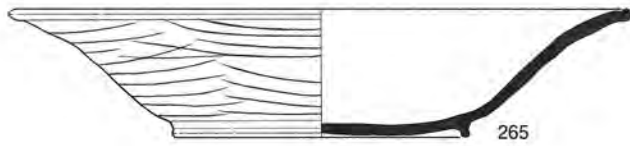

265

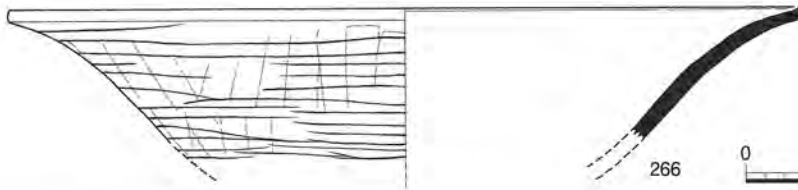

266

0 10 cm

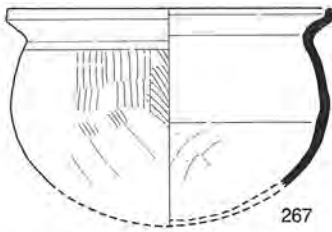

267

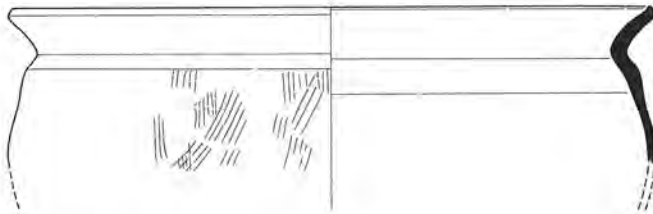

268

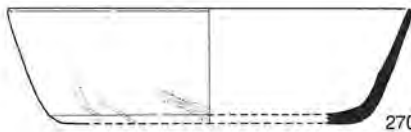

270

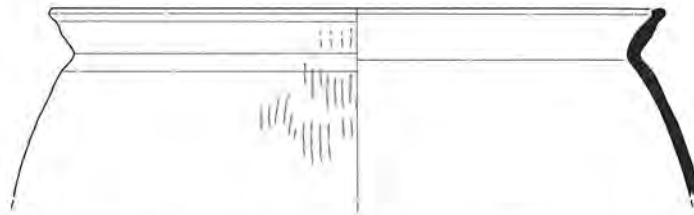

269



271



277



279



272



278



280

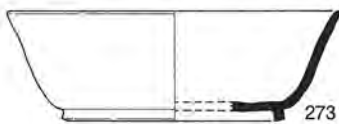

273

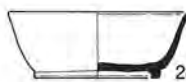

281



284

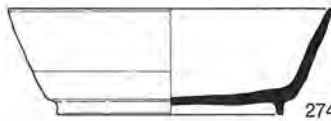

274

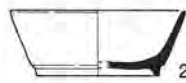

282

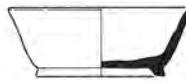

285



275

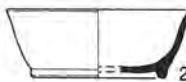

283

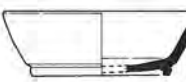

286

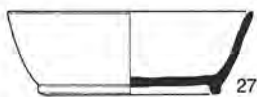

276

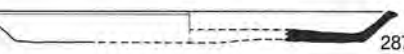

287

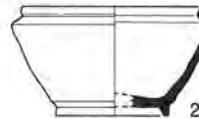

290

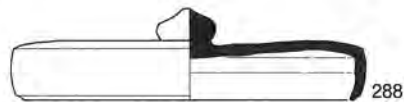

288

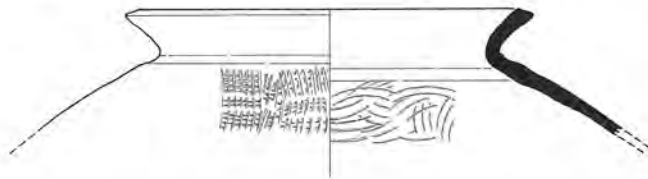

289

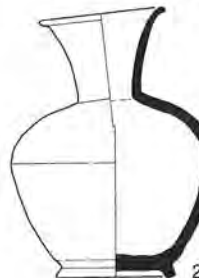

291



284



285



280



288



291



289



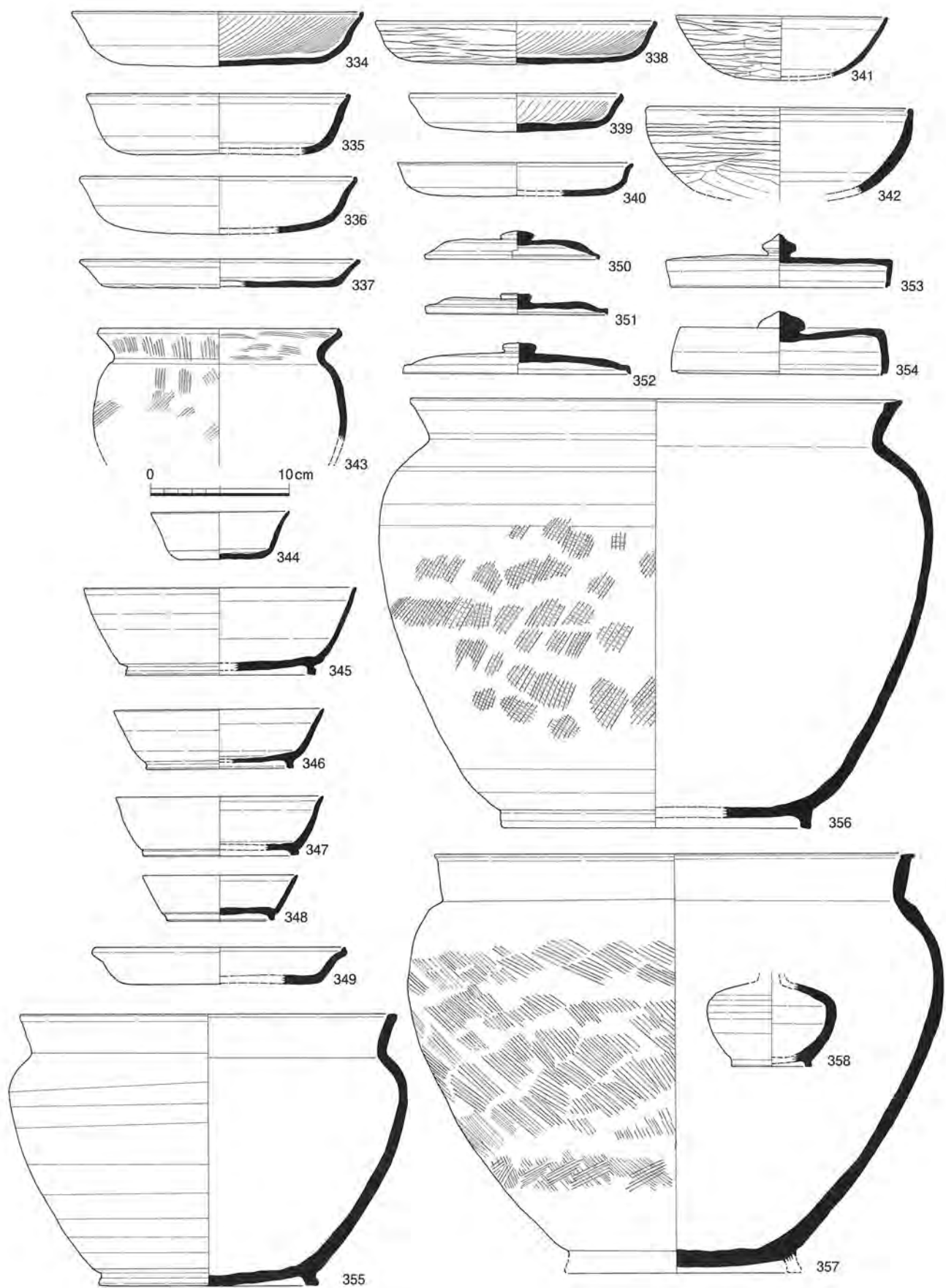



334



344



339



353



336



355



356



357

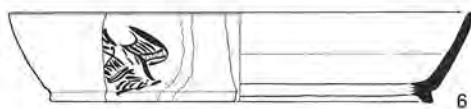
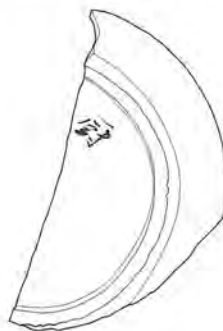
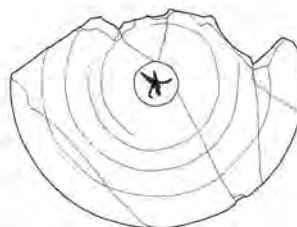
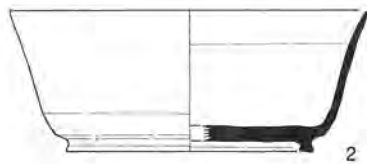



1



2



3



5



7



6

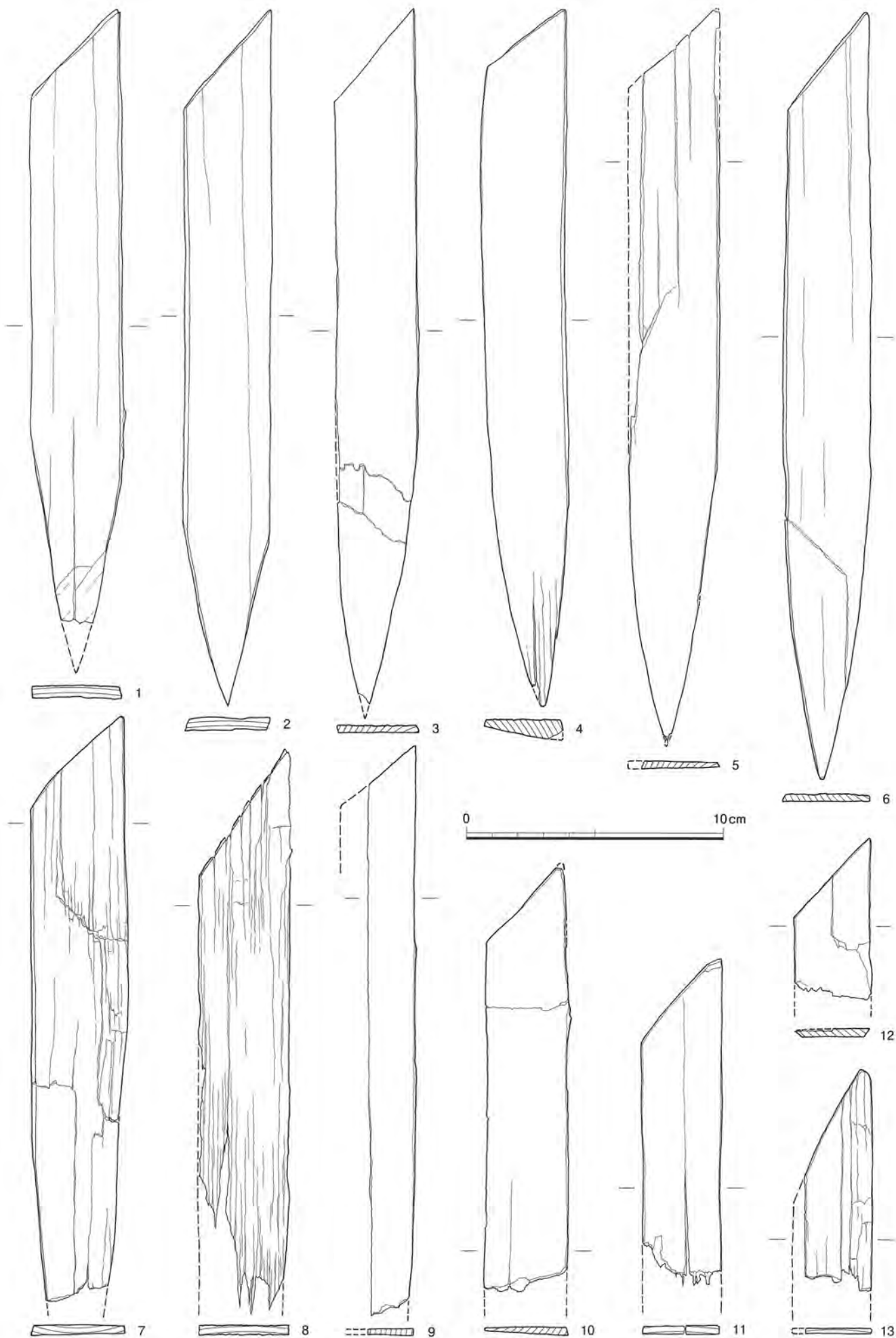





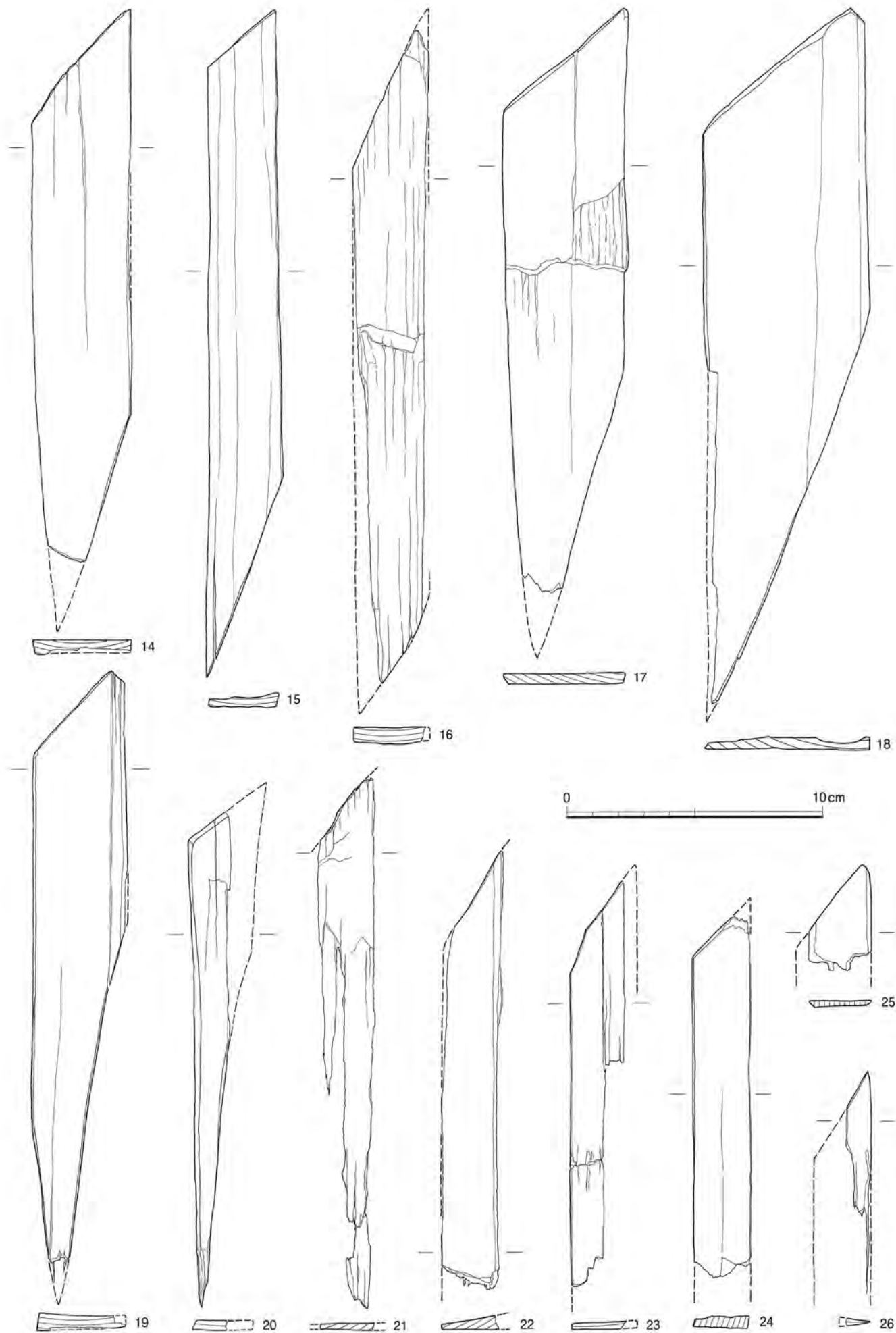

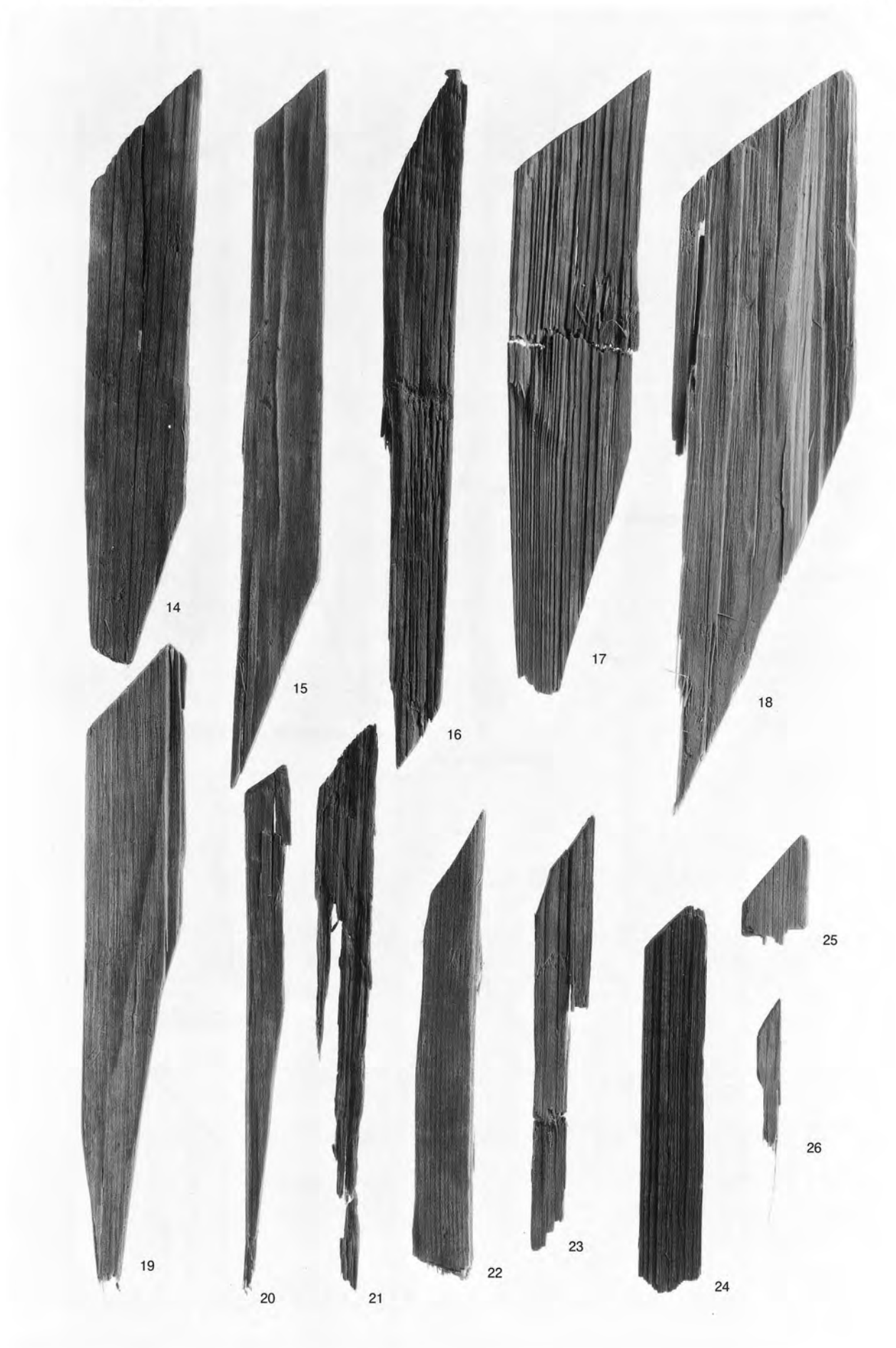

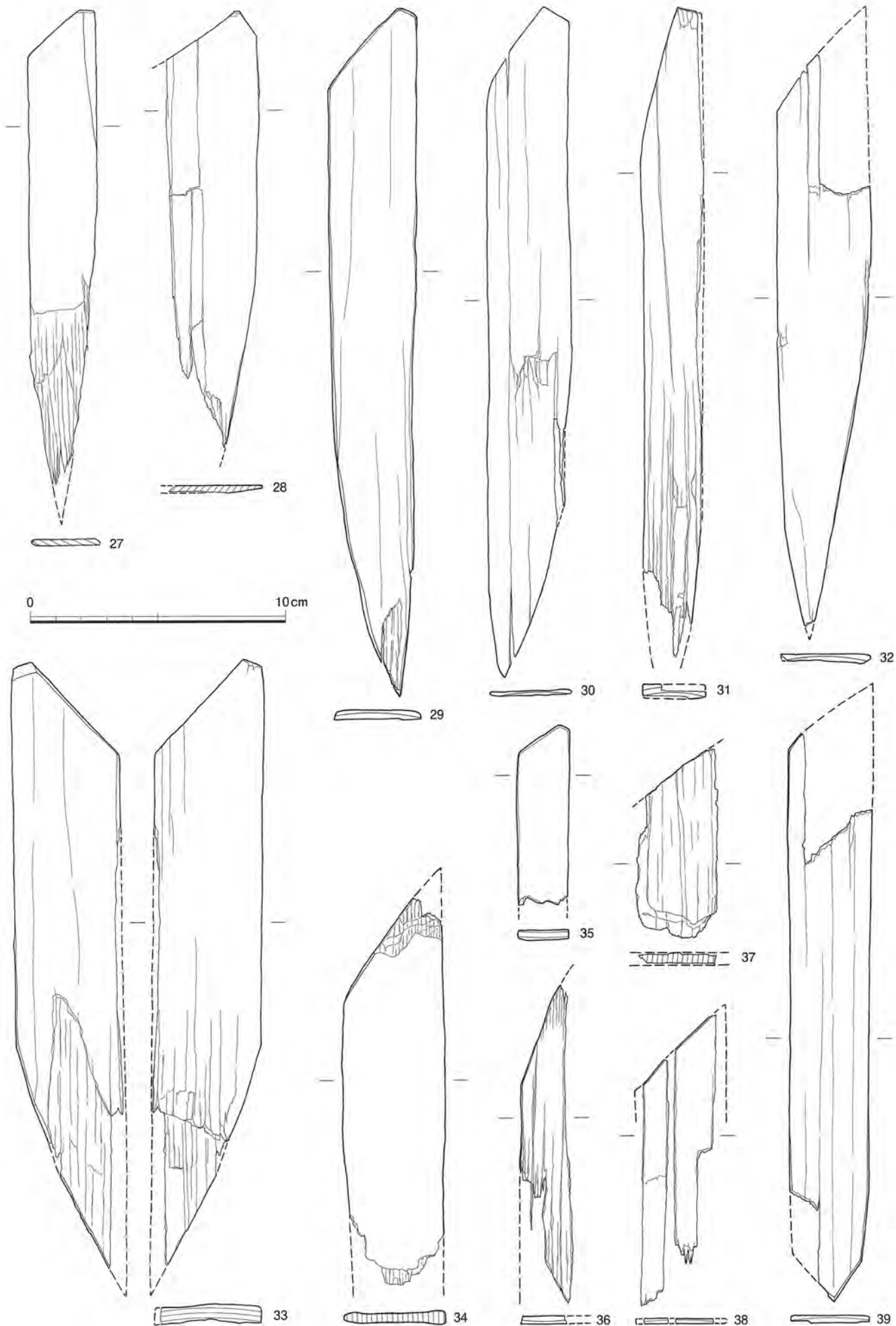





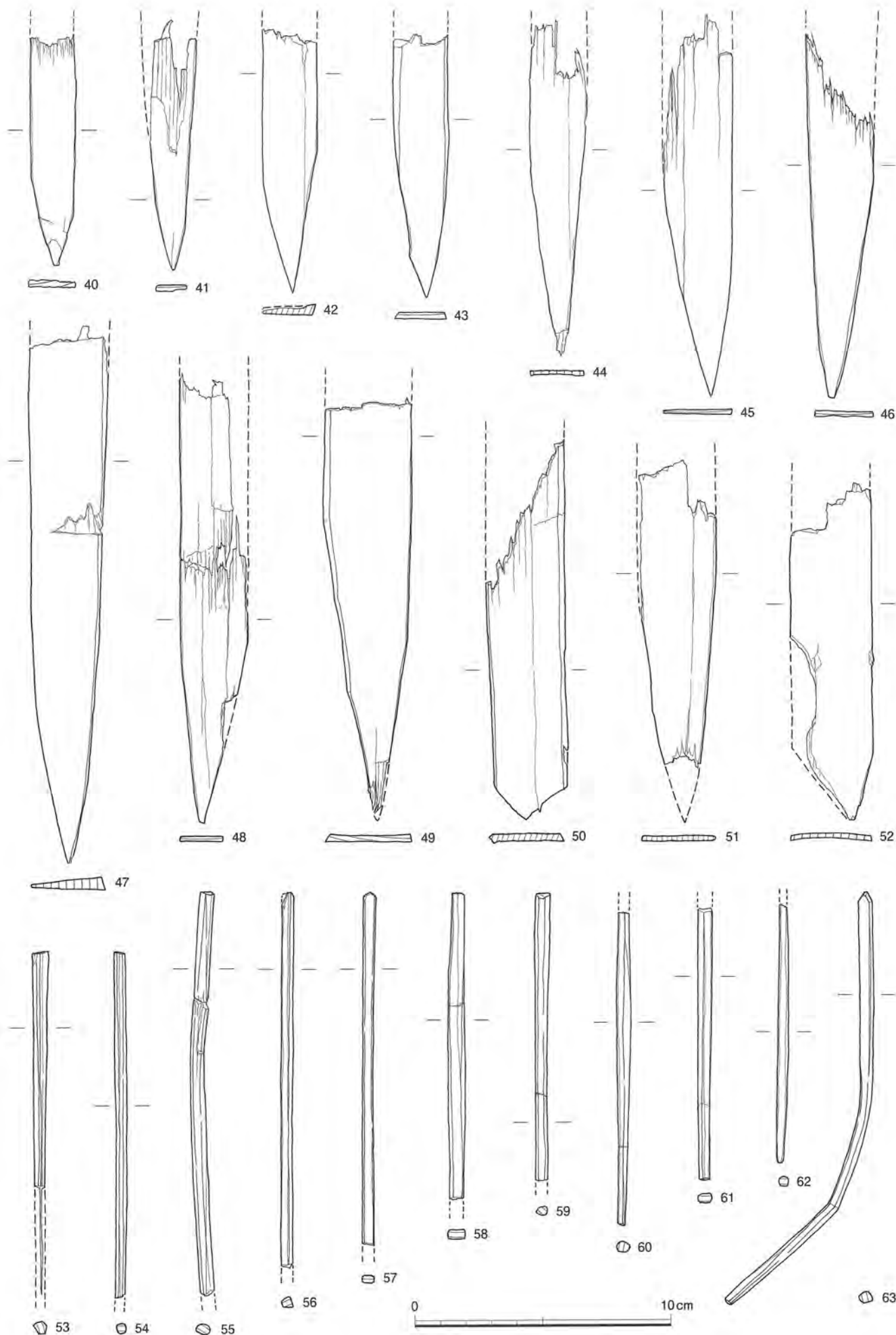

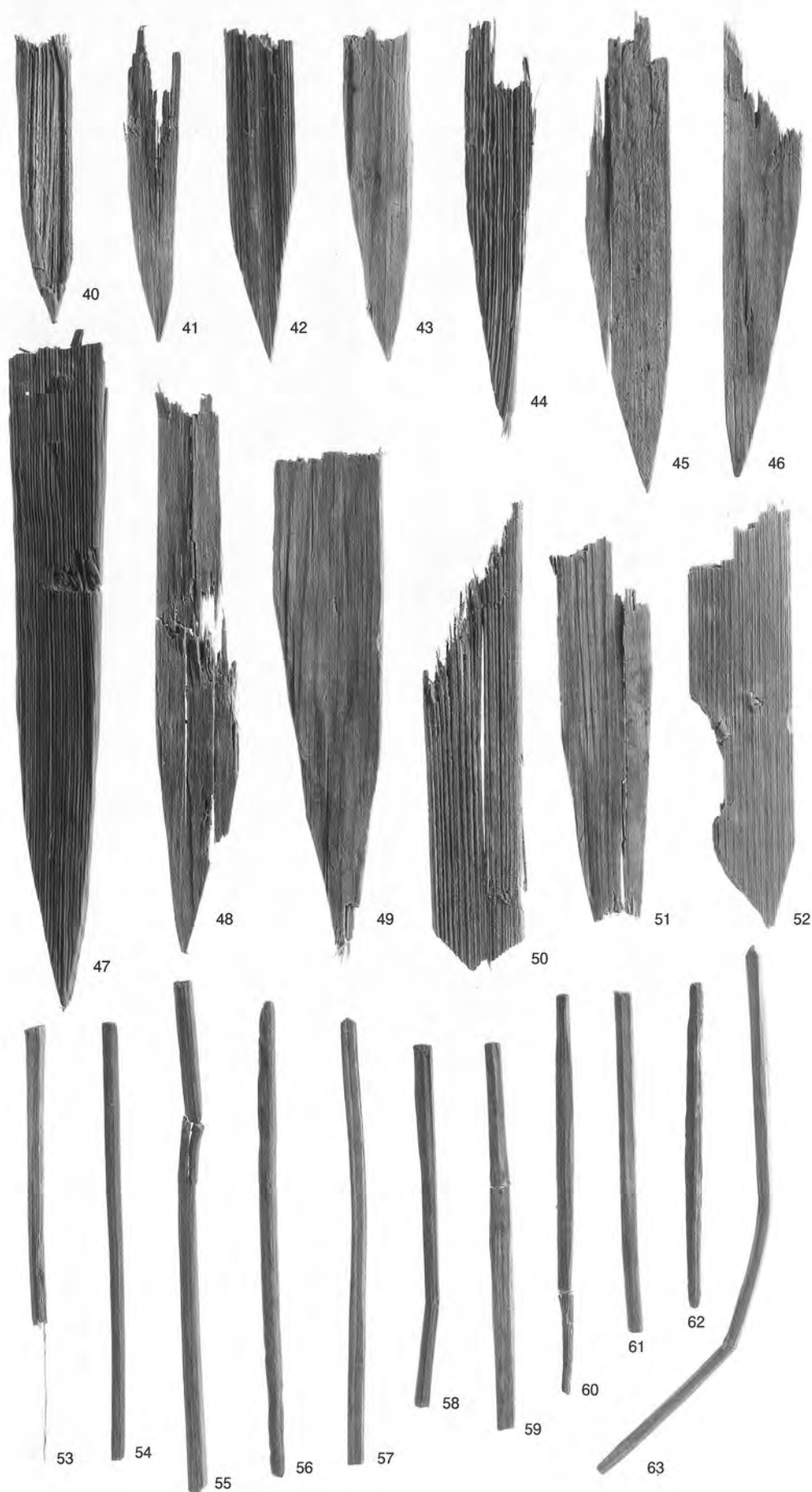

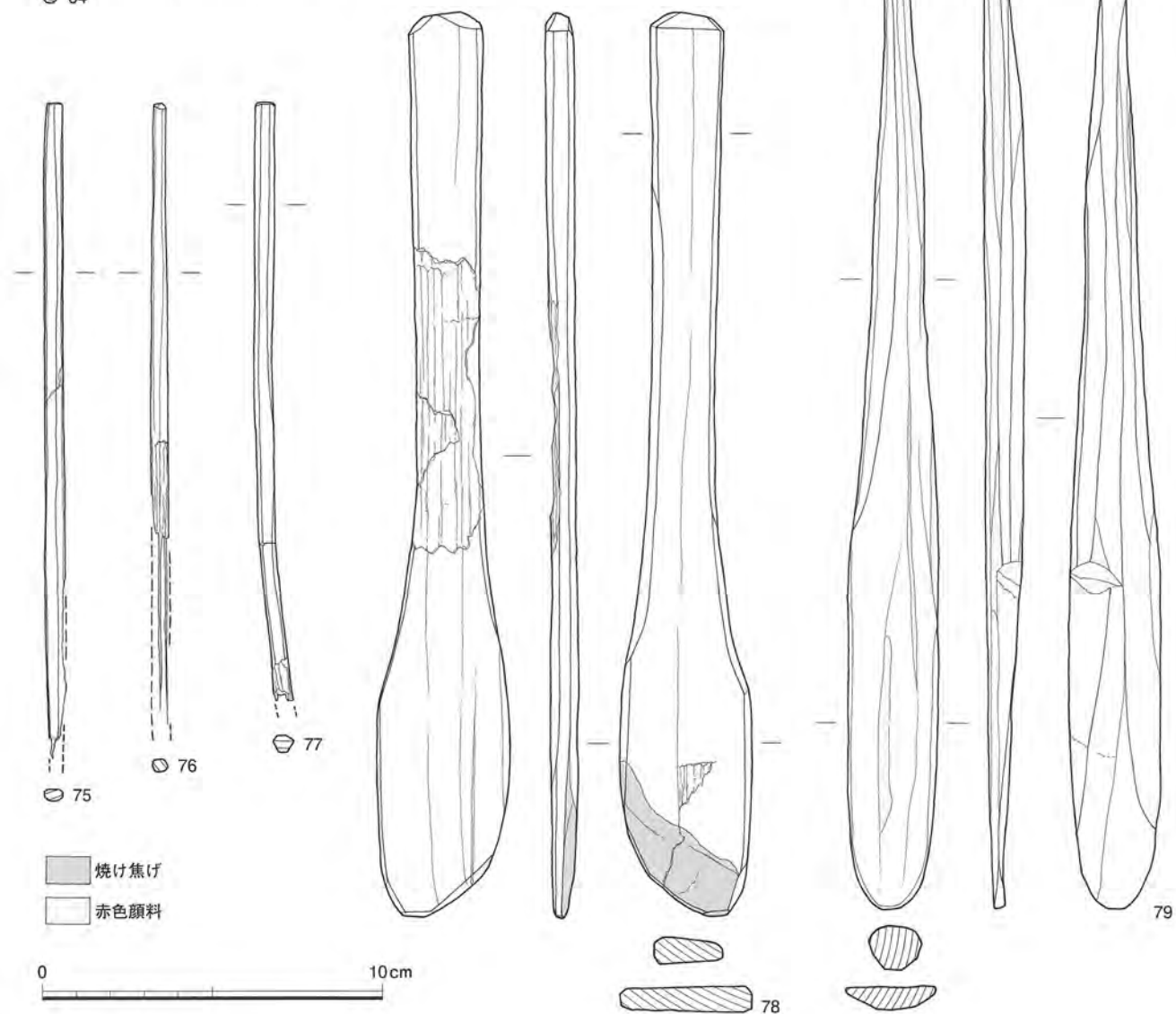
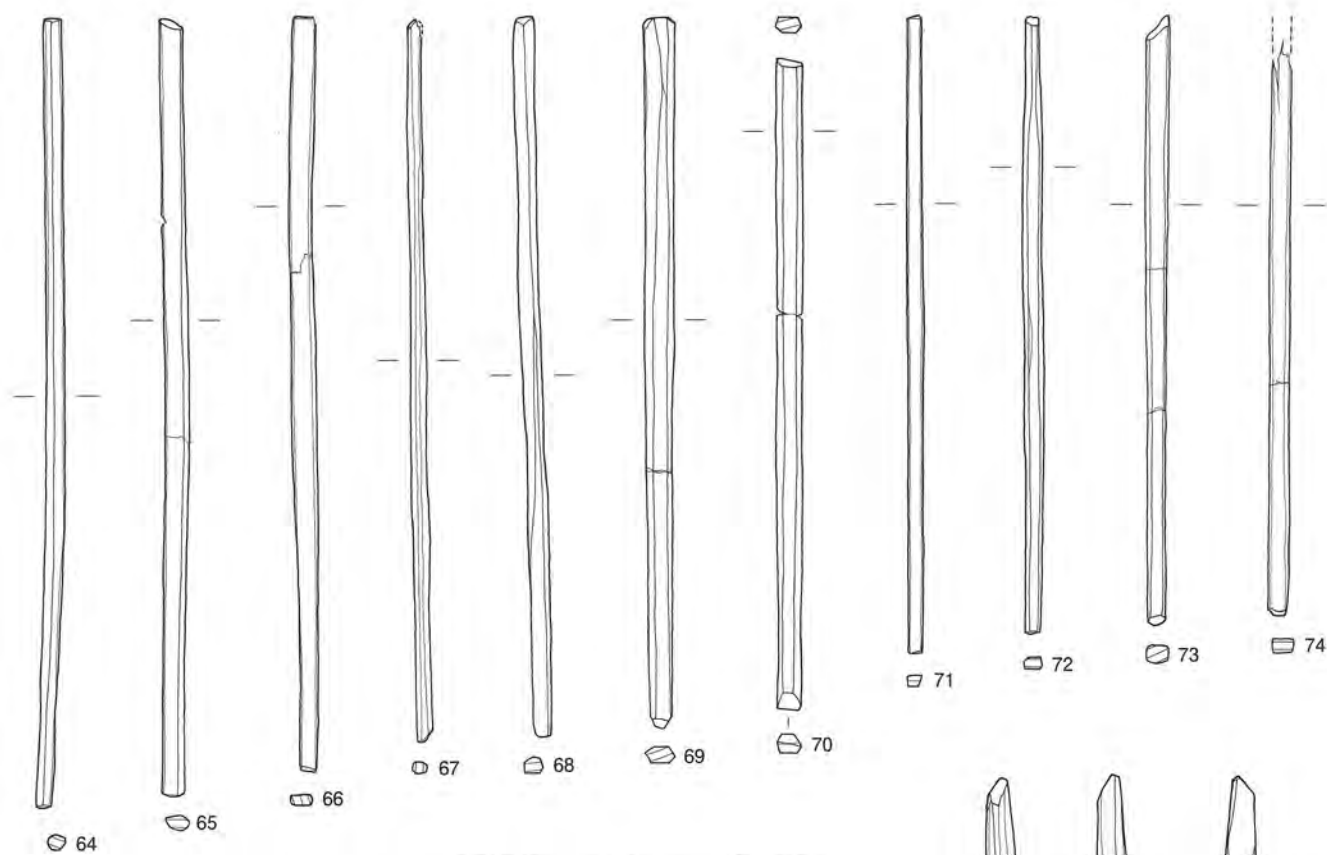

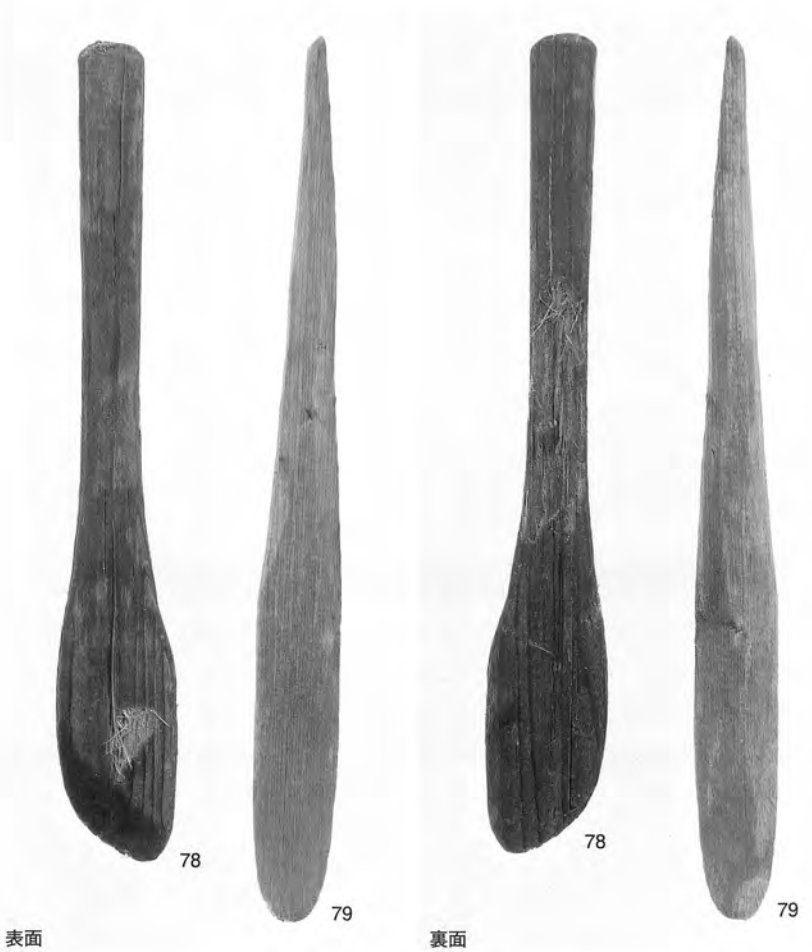
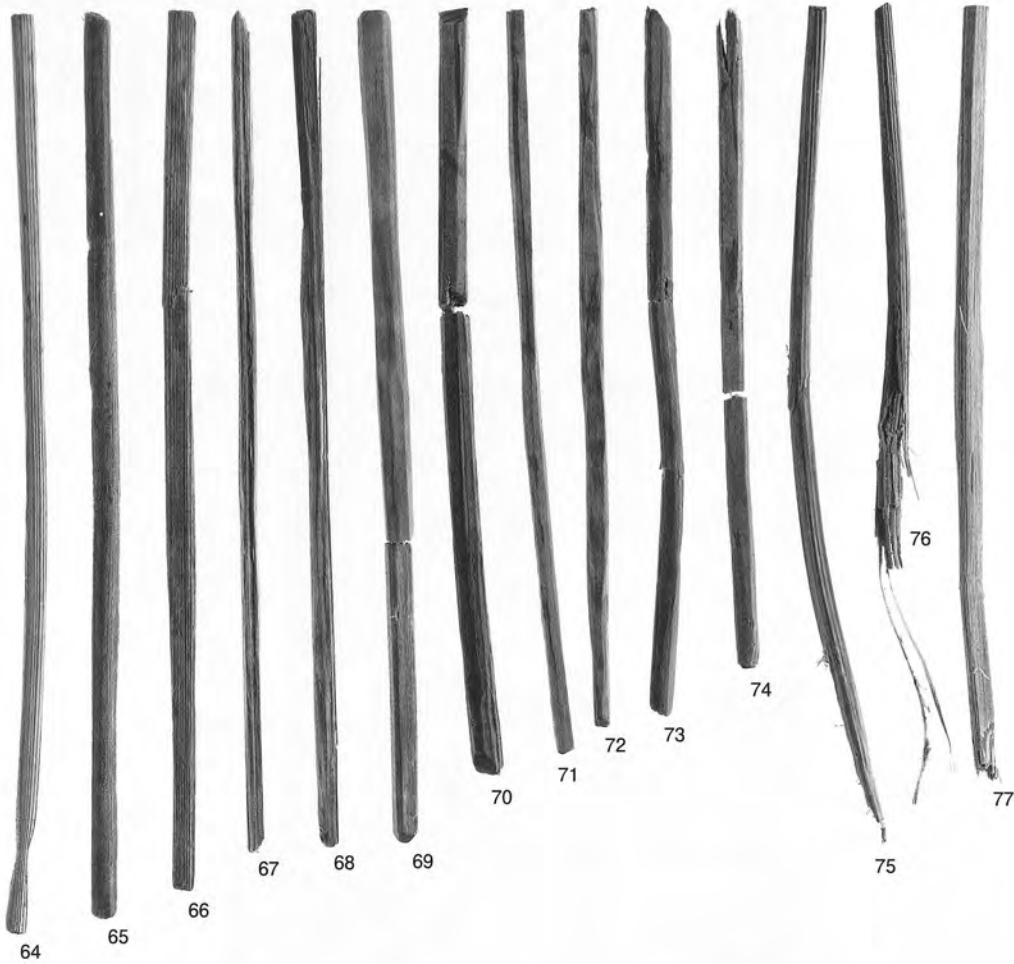

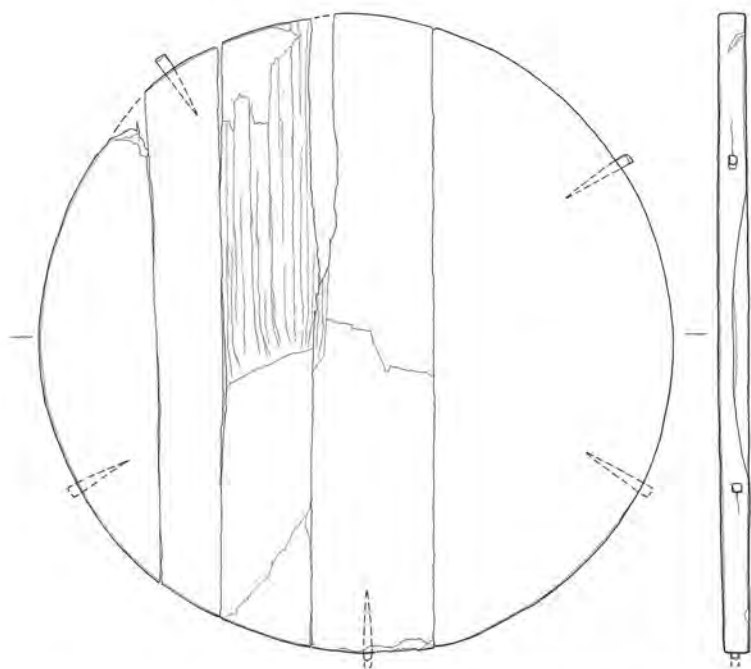

80

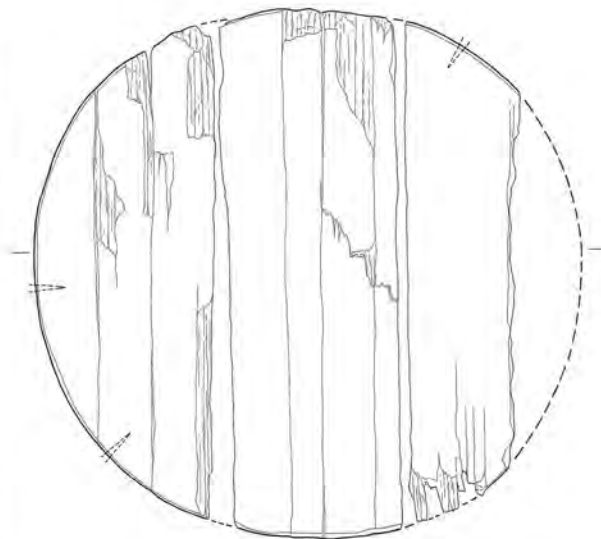

81

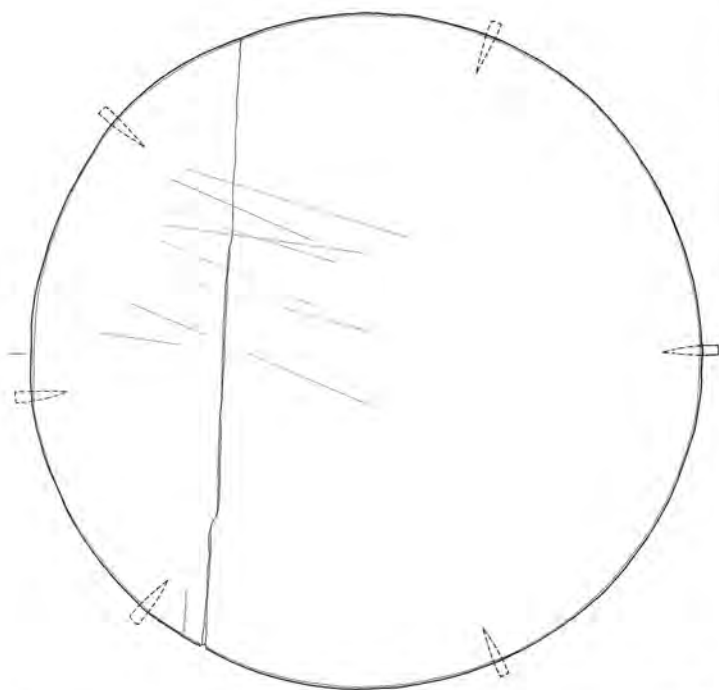

82

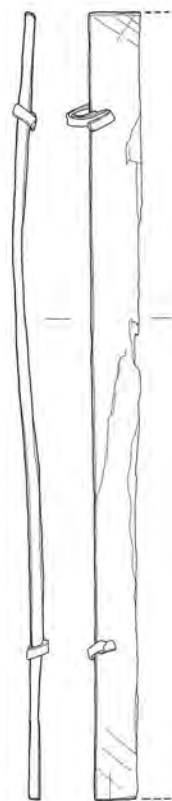

85

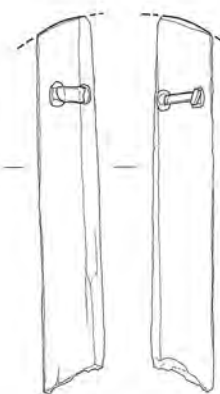

83

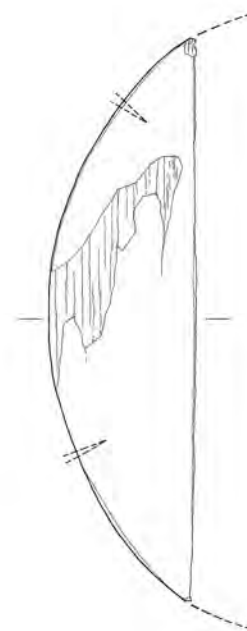

84

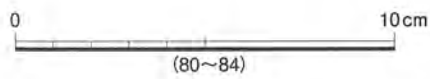

(80~84)



(85)



80

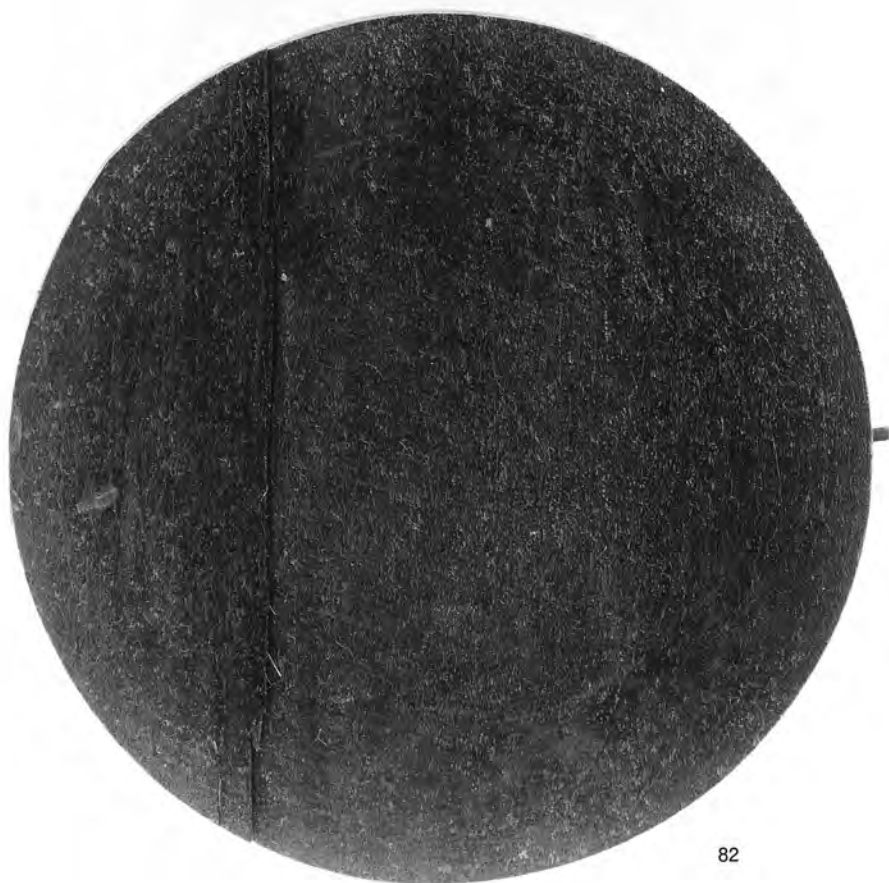

82



85



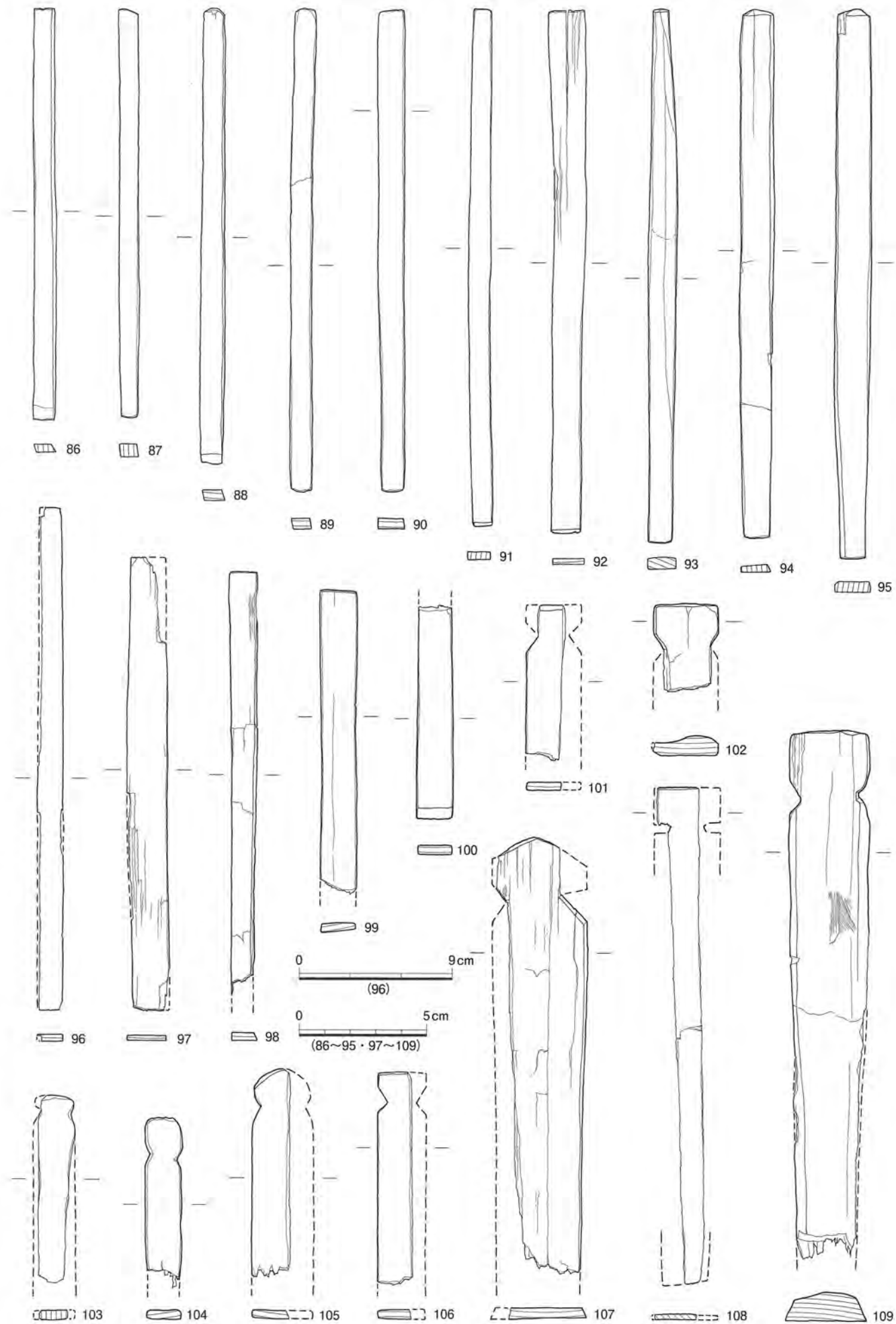



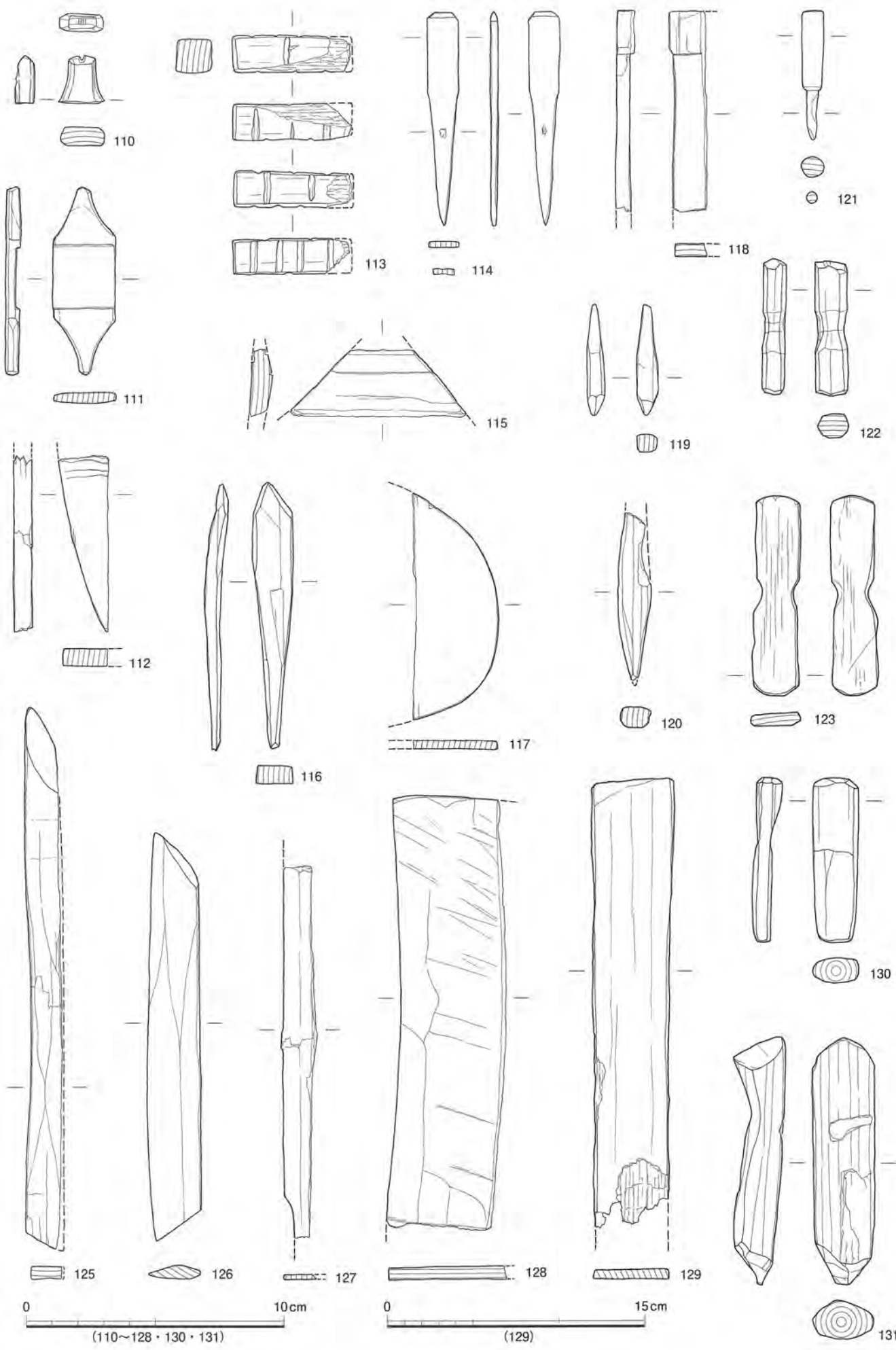



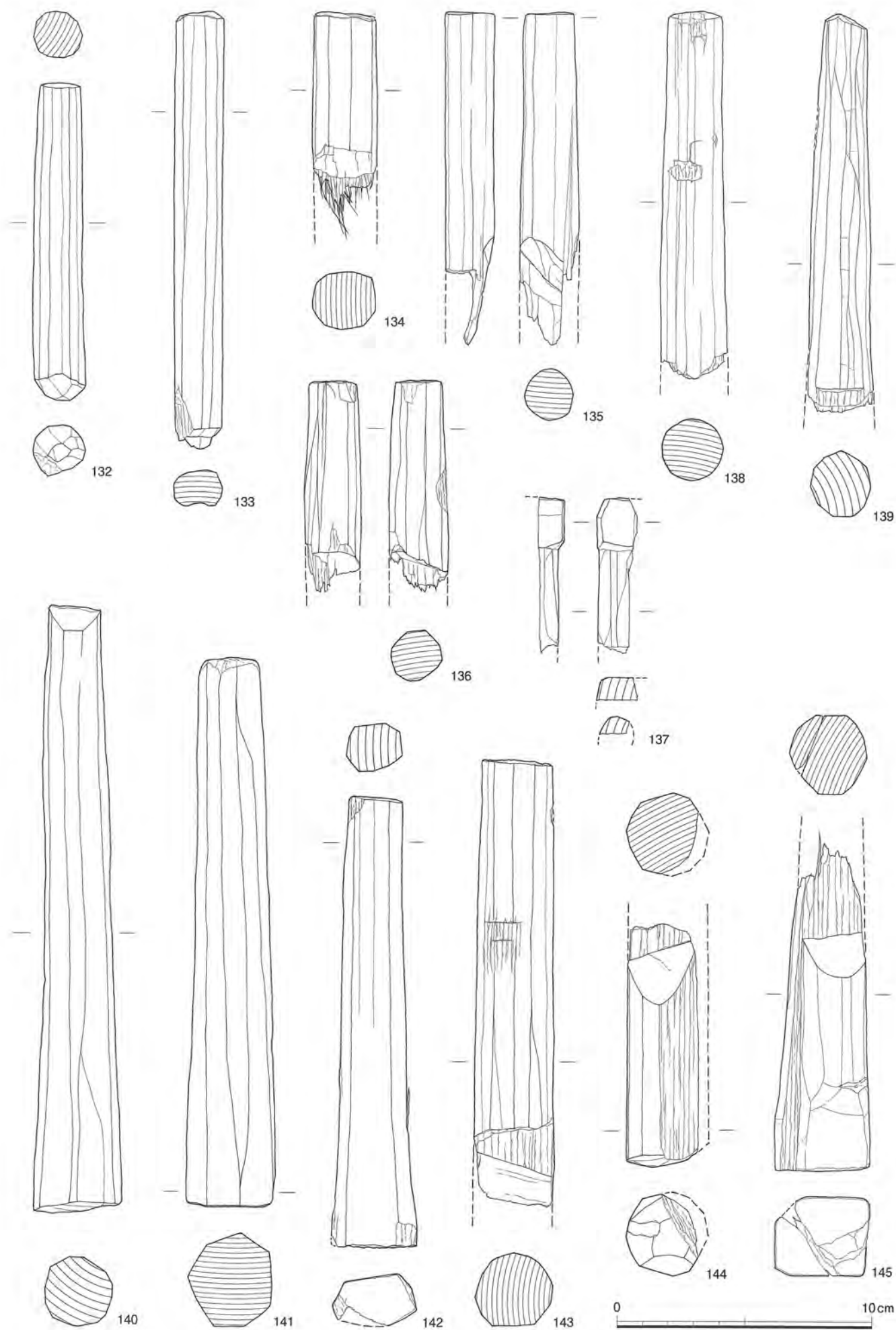

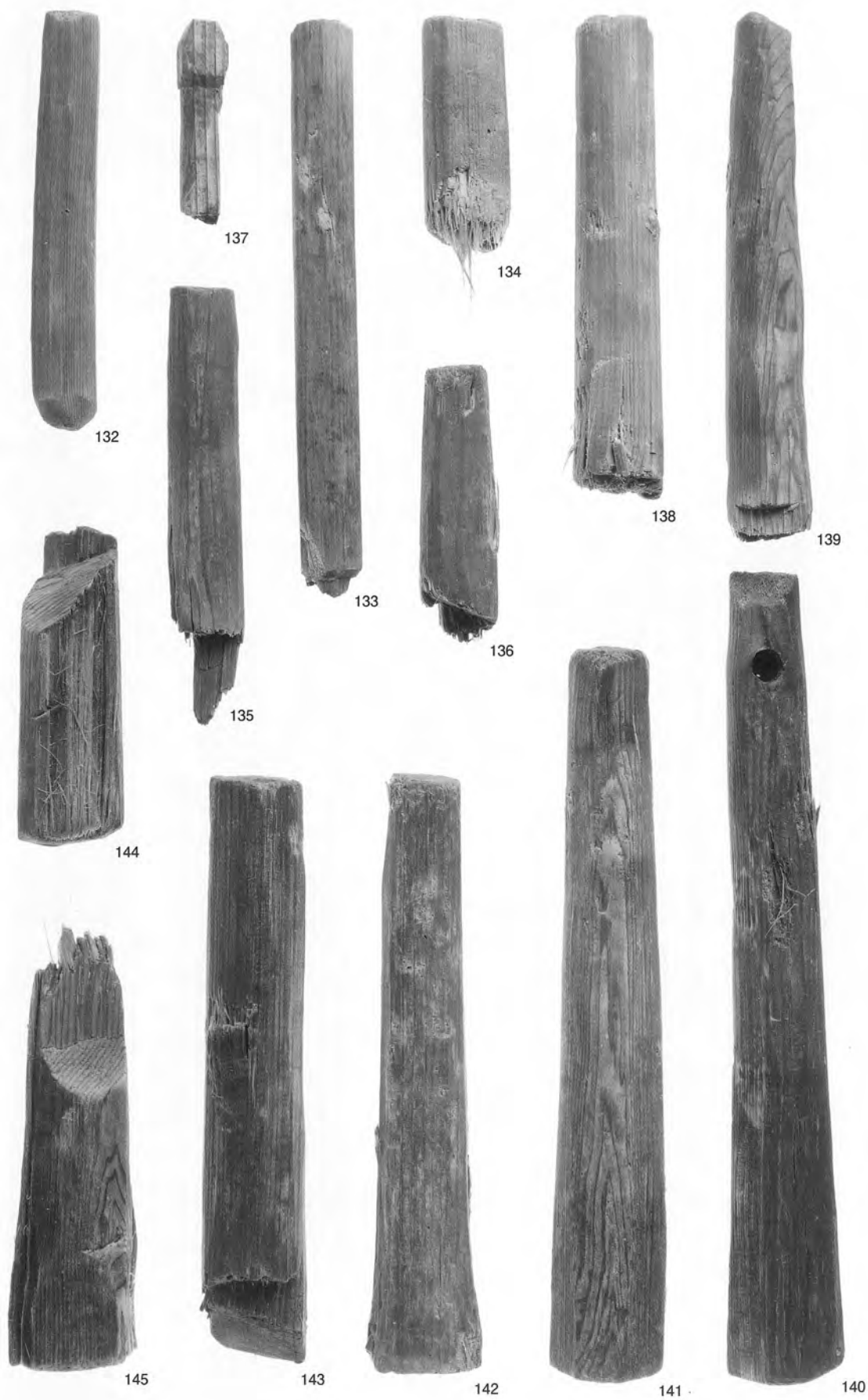



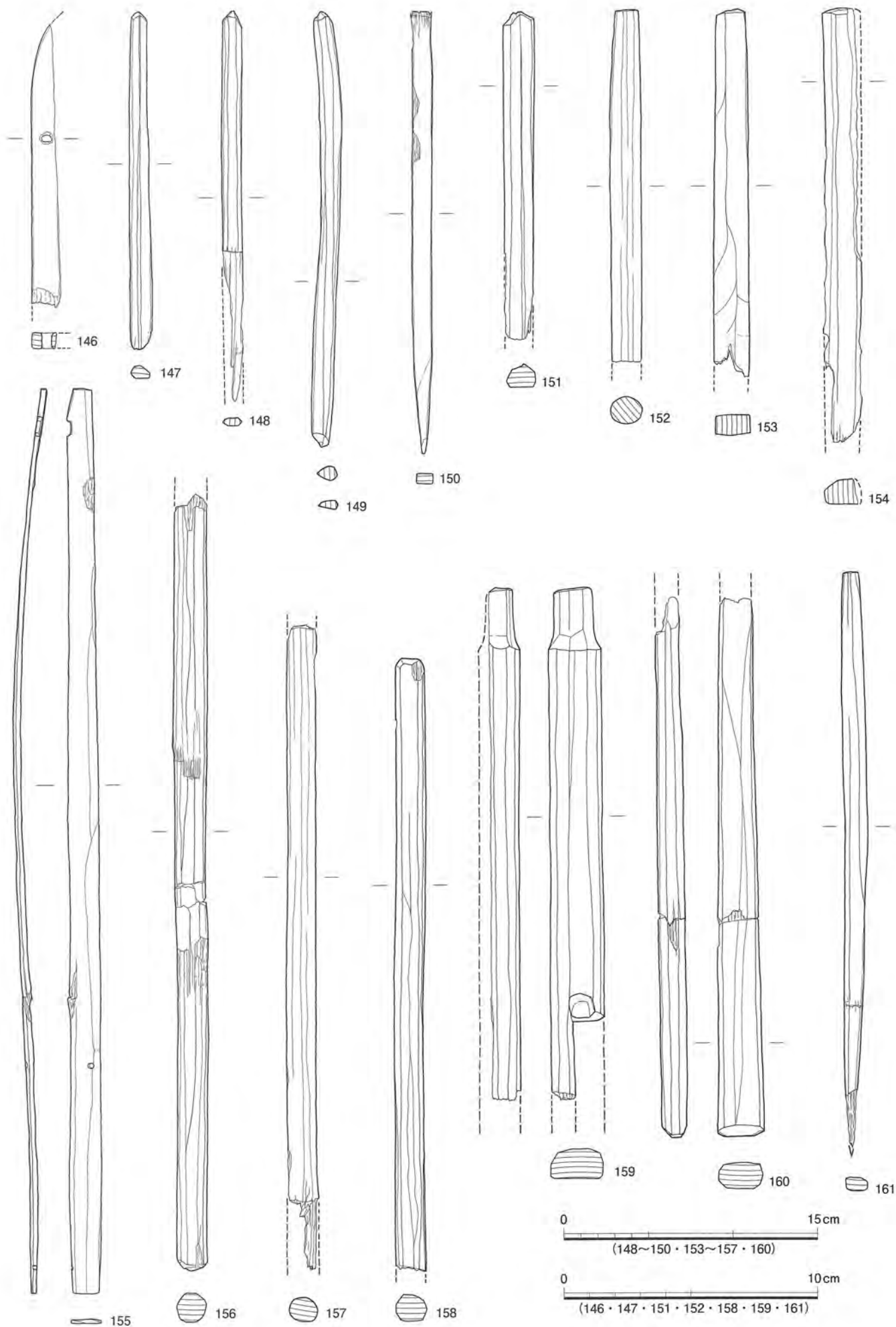

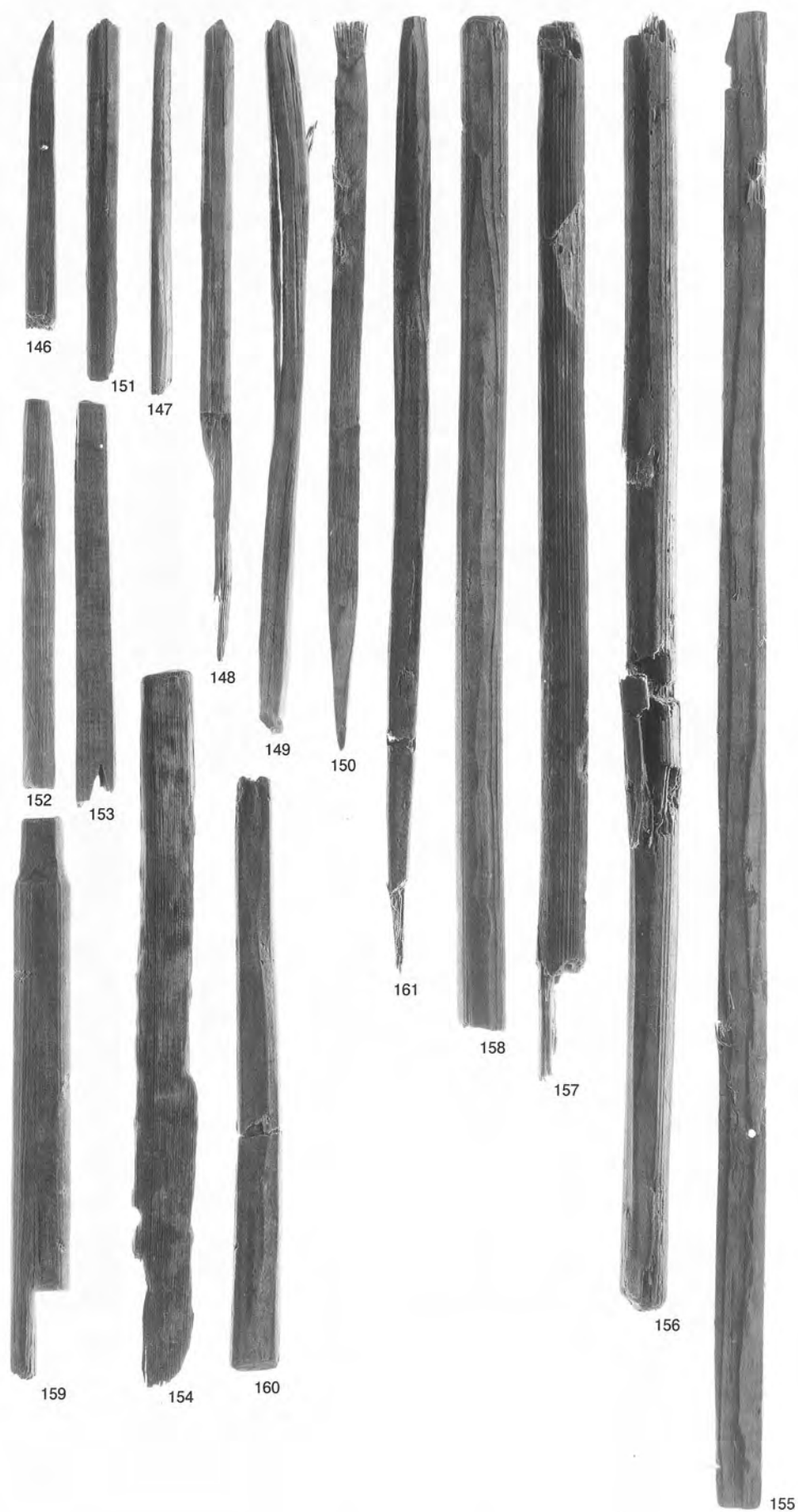

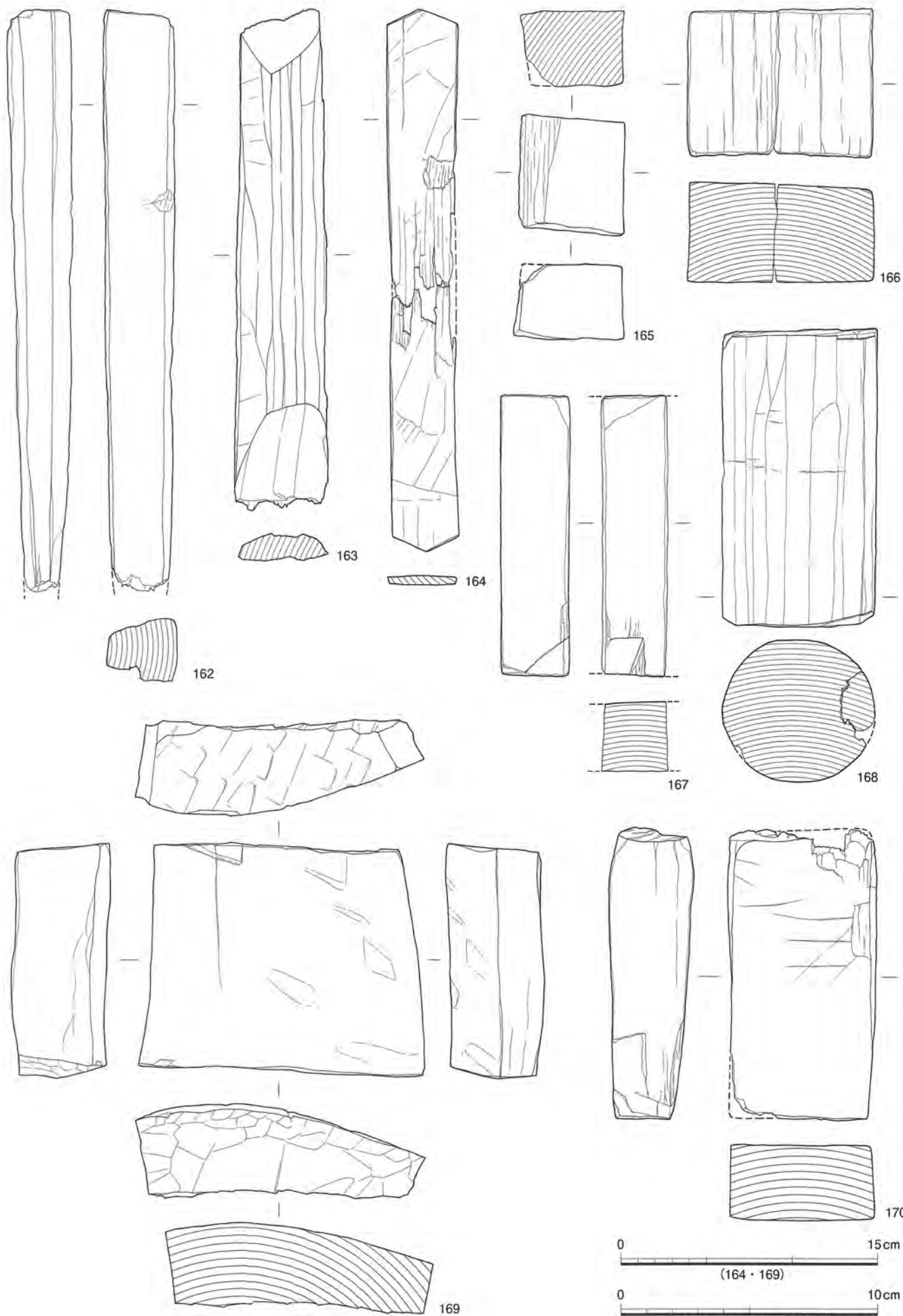

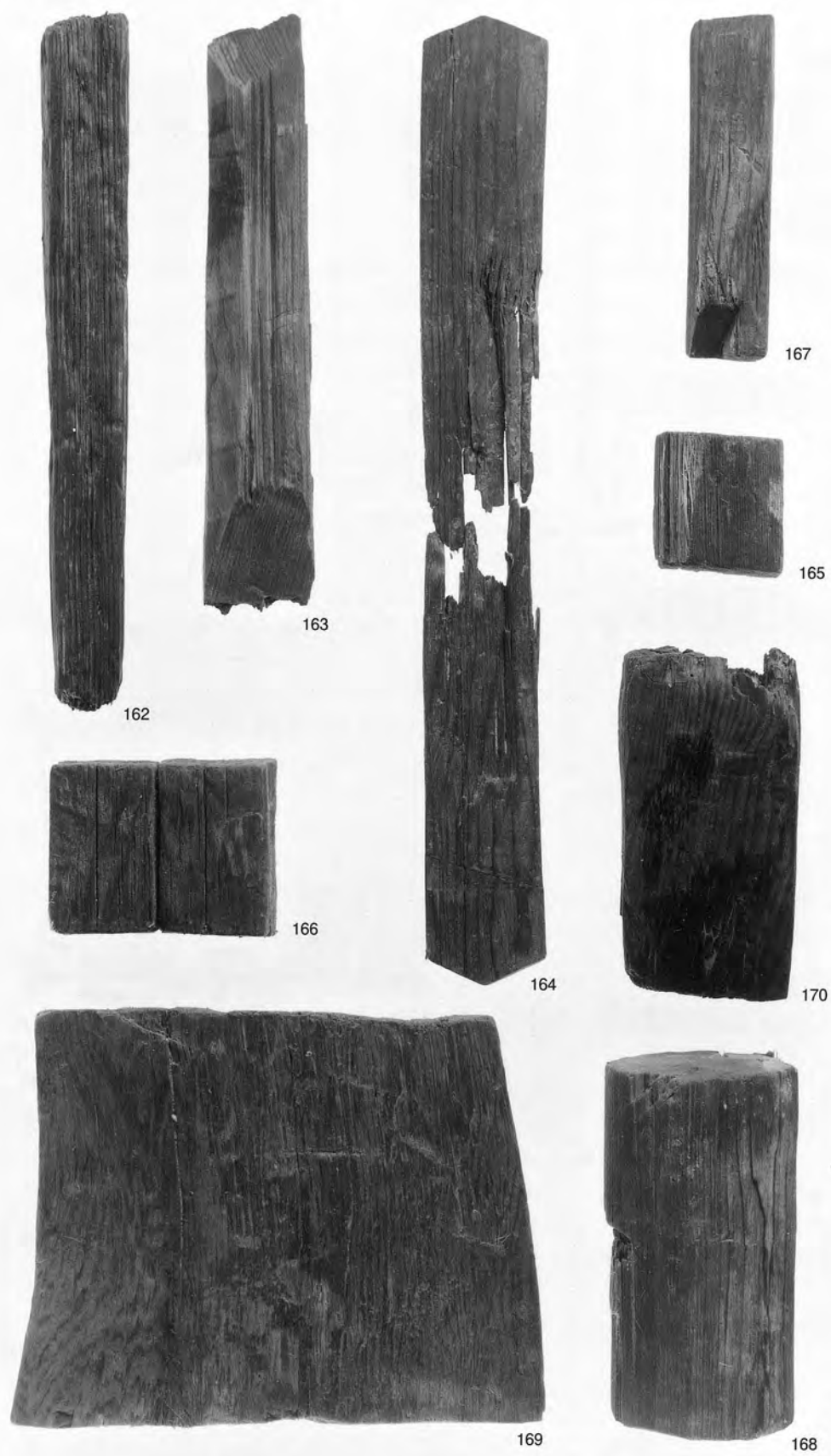

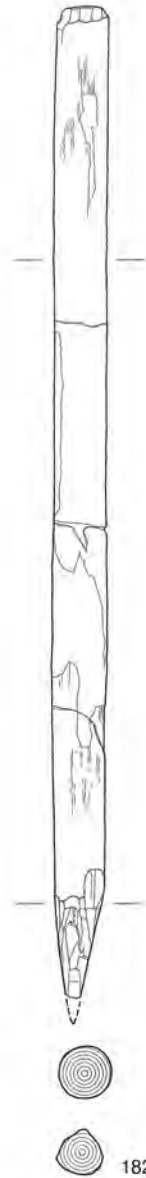
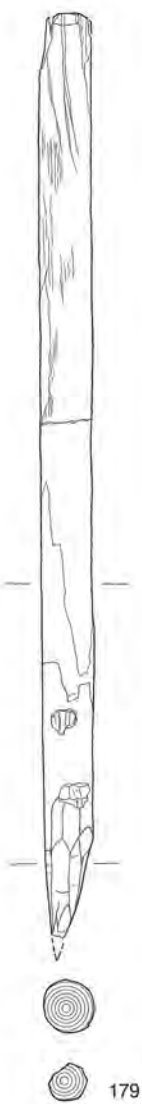
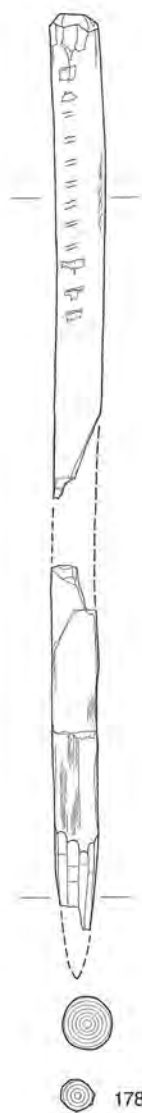
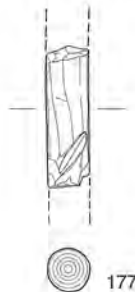
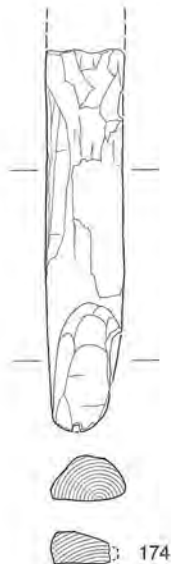
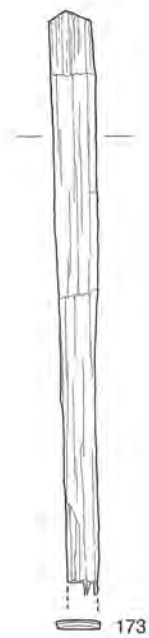
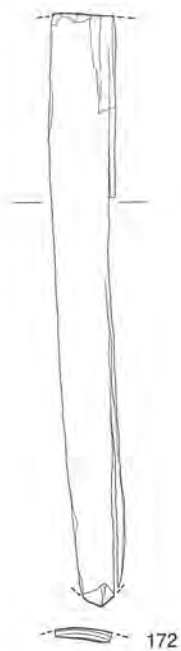



182



178



178



181



181



180



172



173



178



179



180



181



182



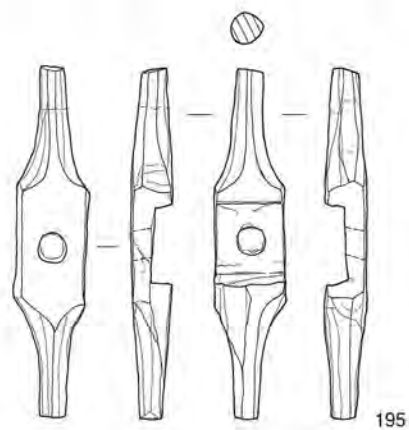
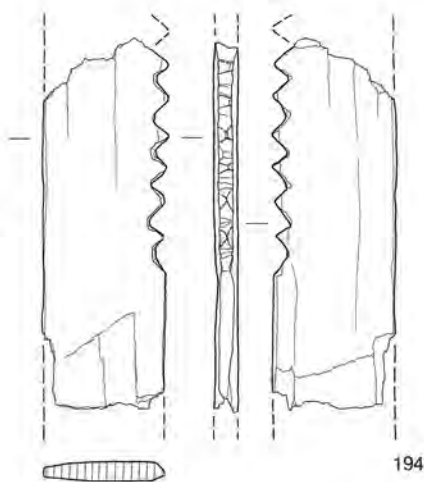
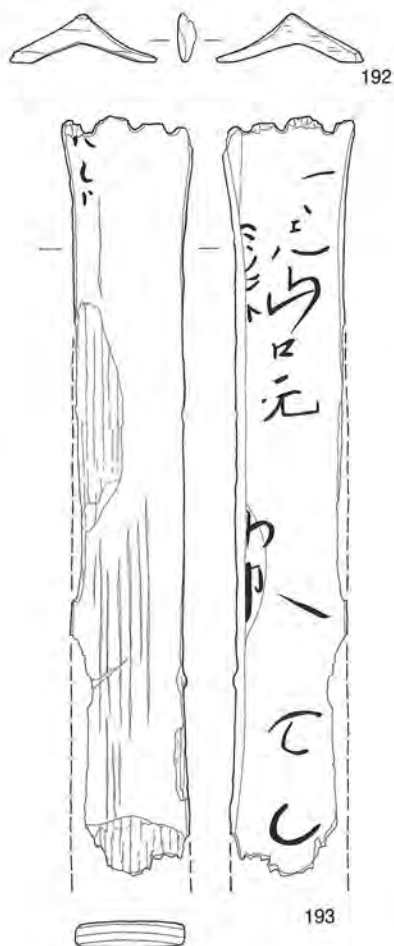
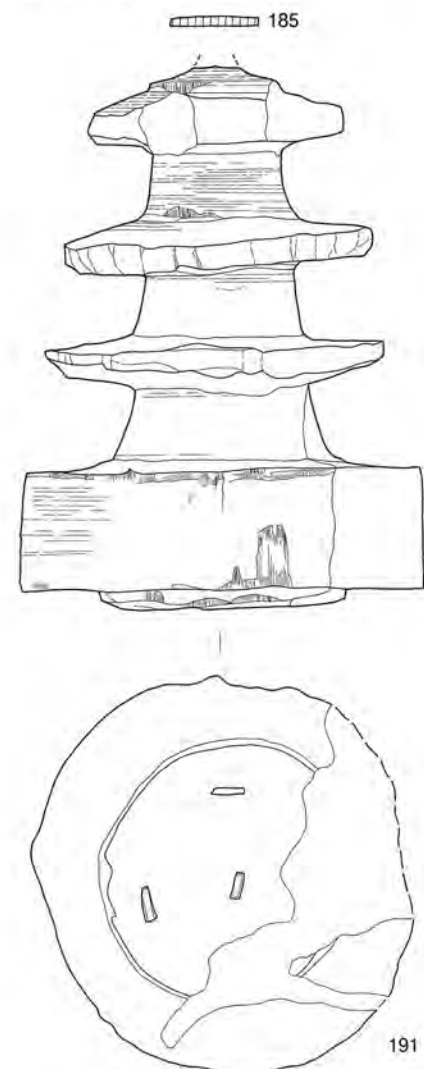
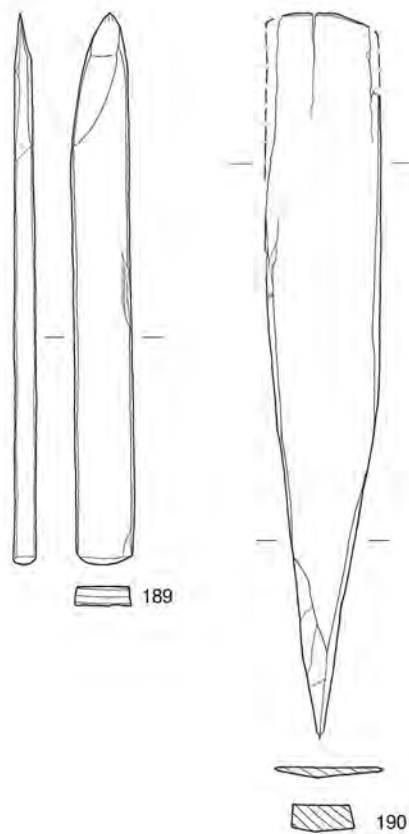
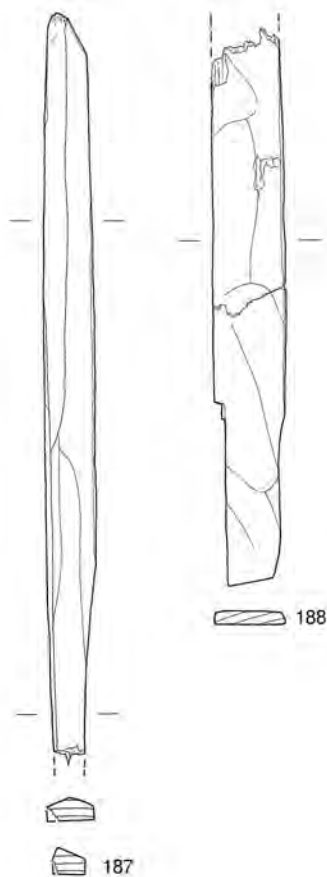
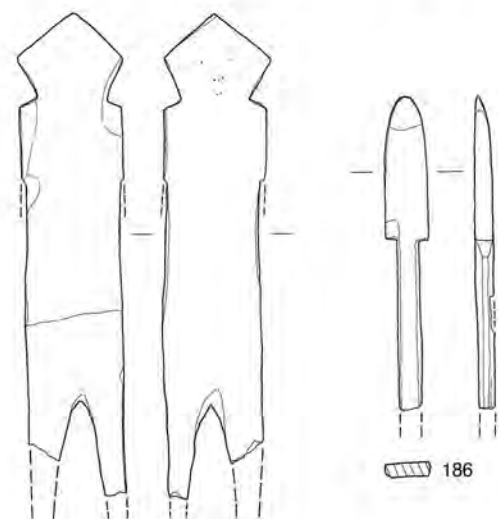
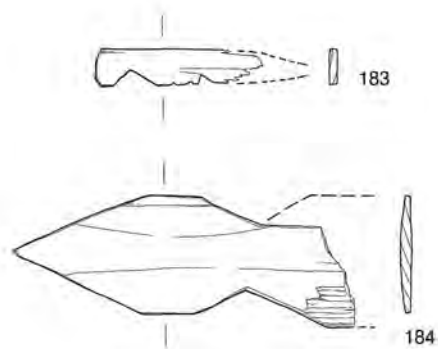

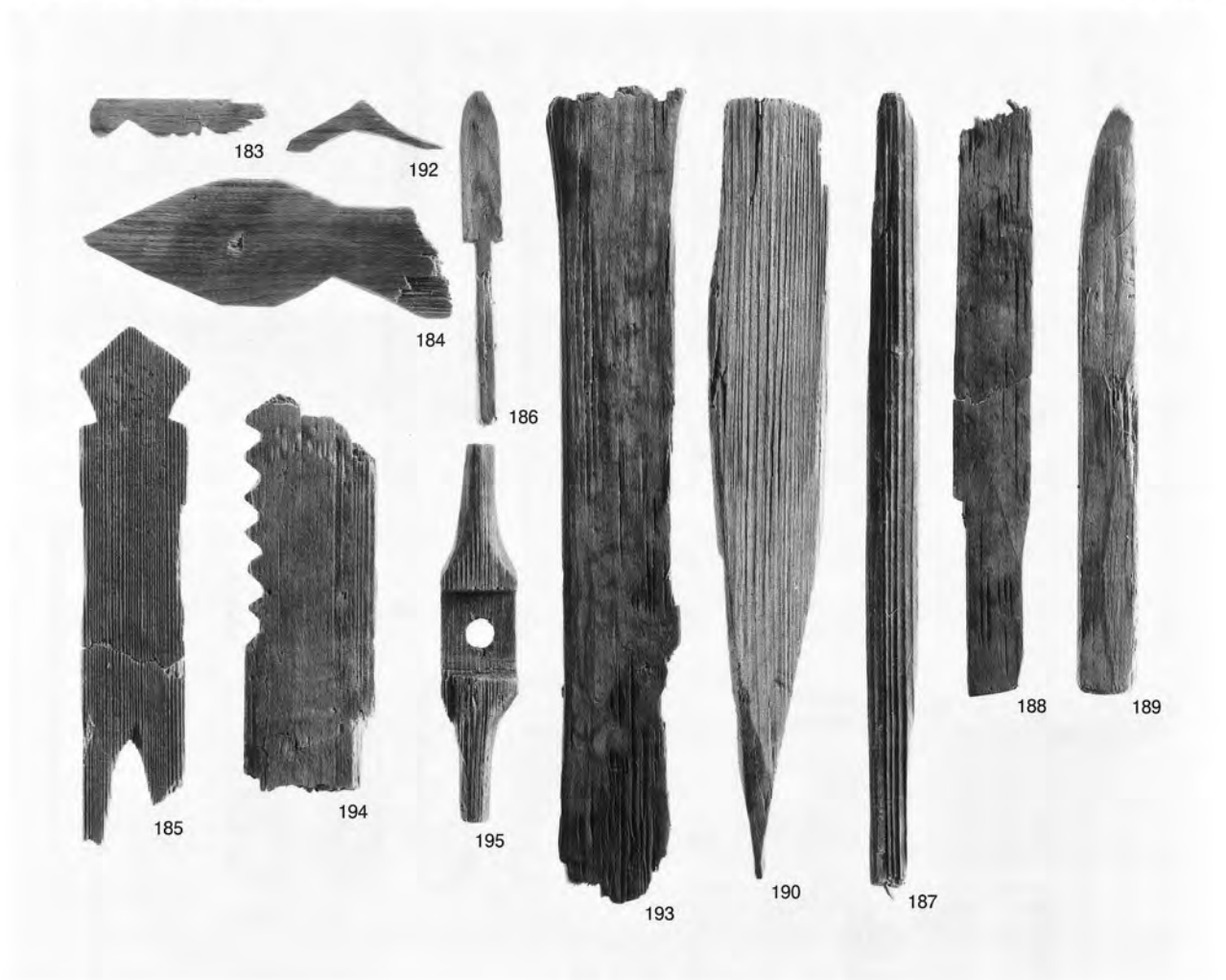

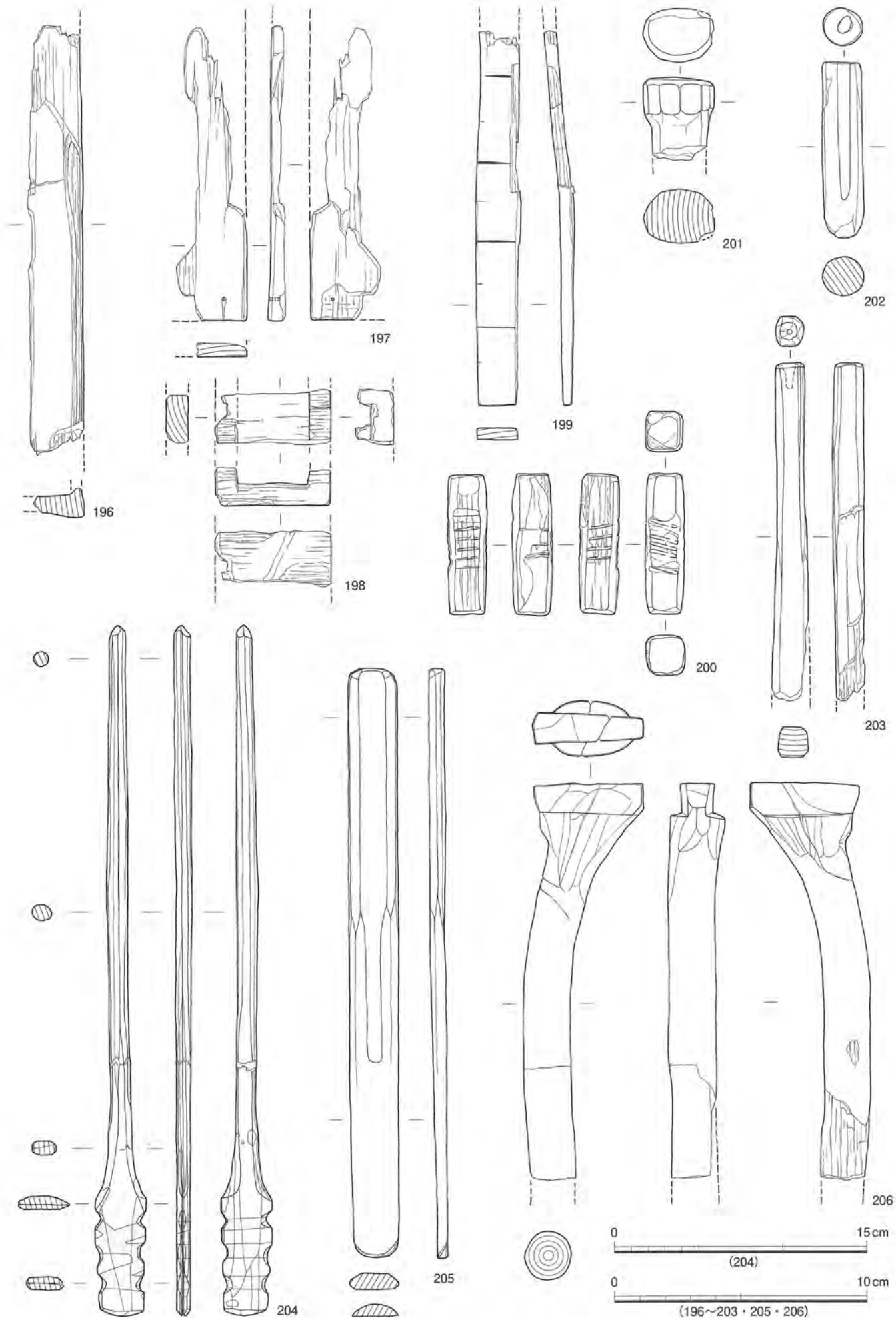



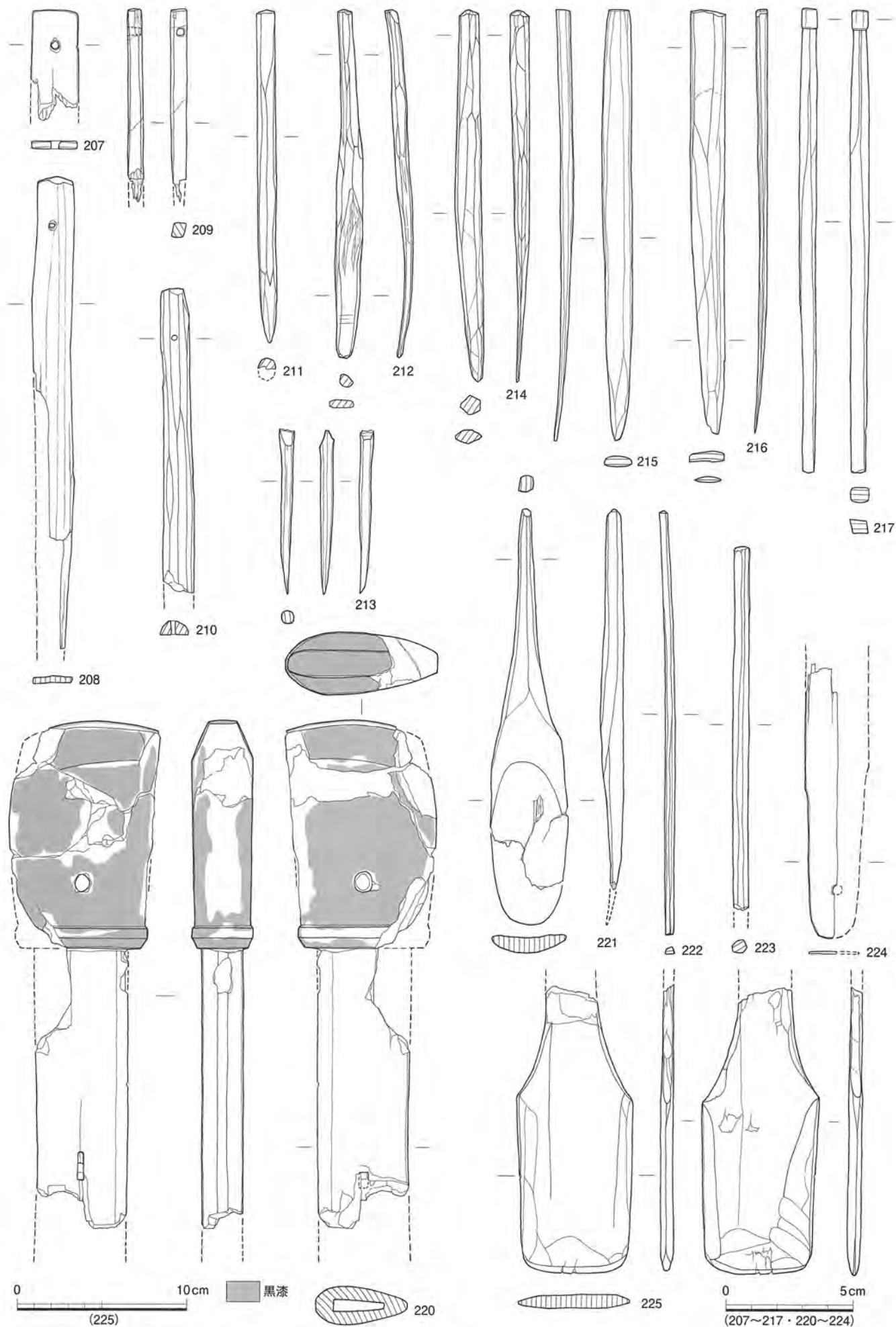

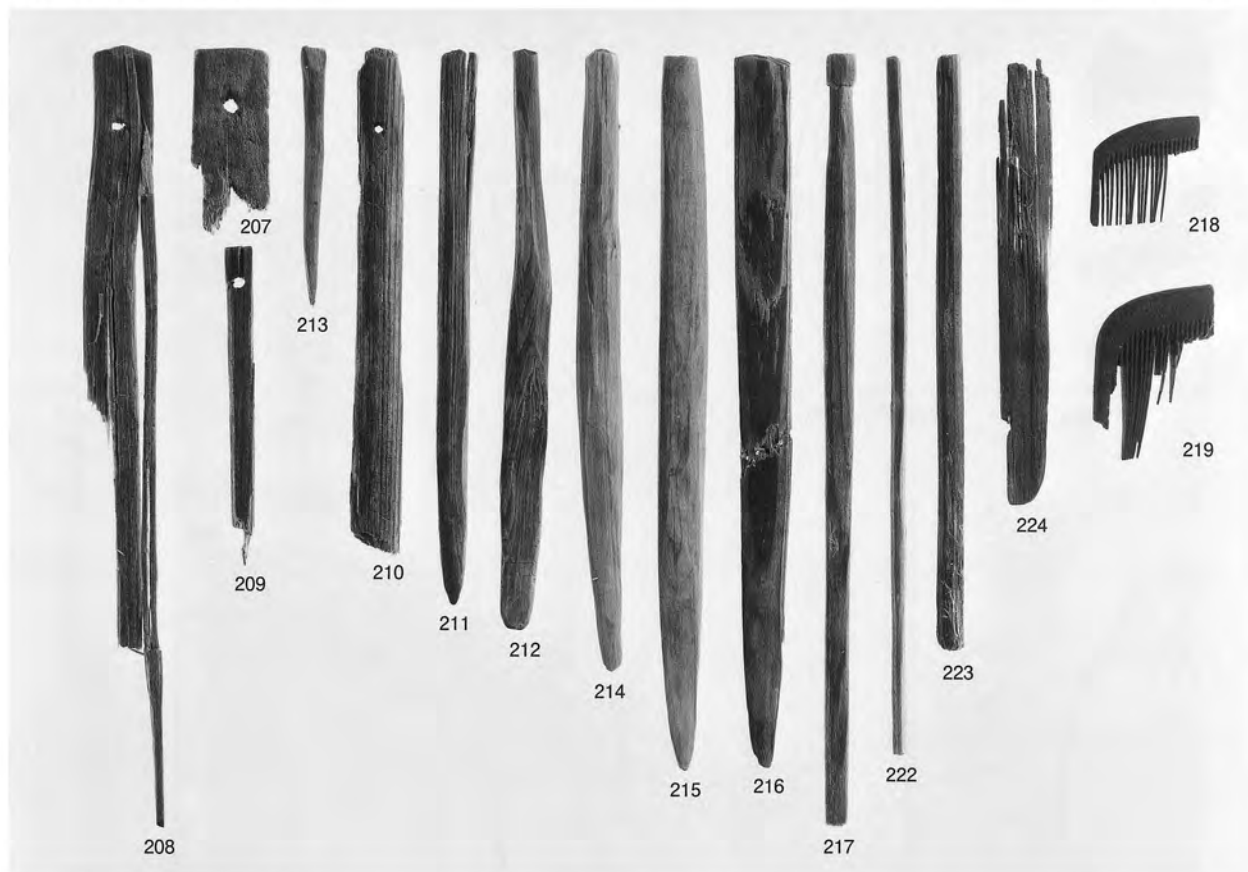





226

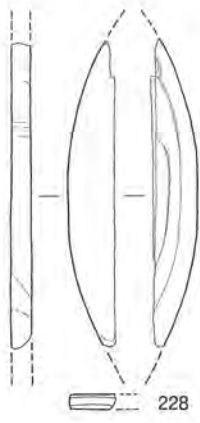

228

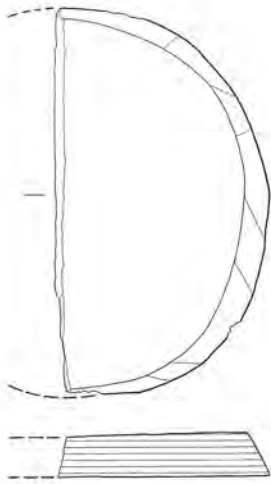

229

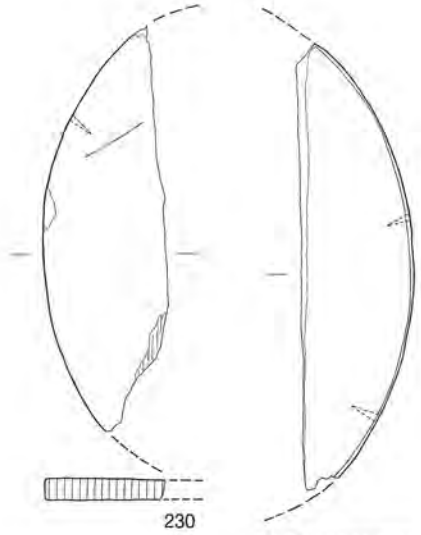

230

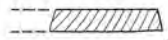

231

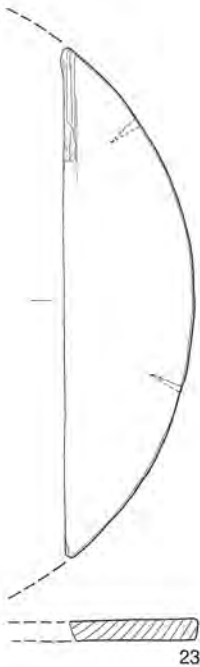

232

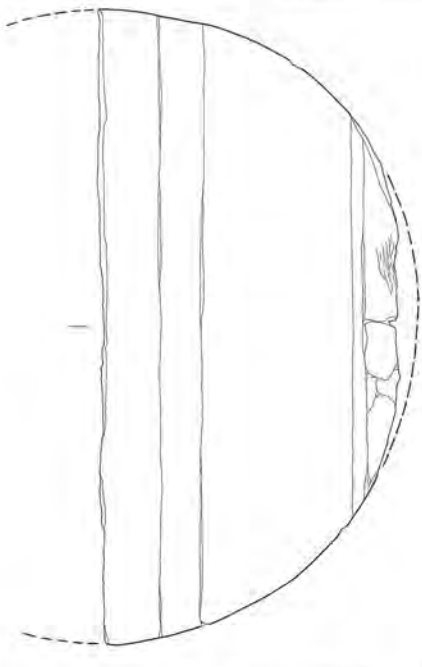

233

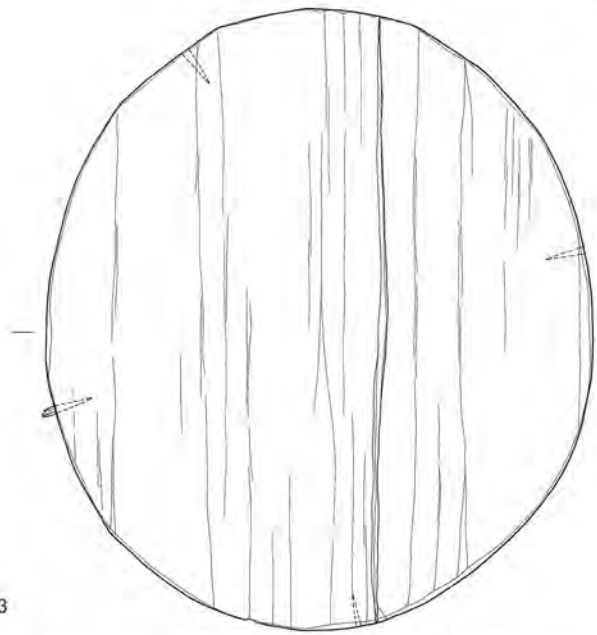

234



黒漆



235

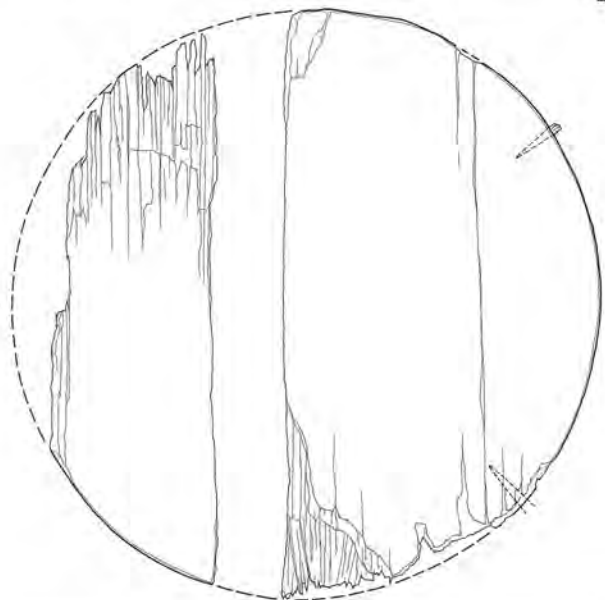

236

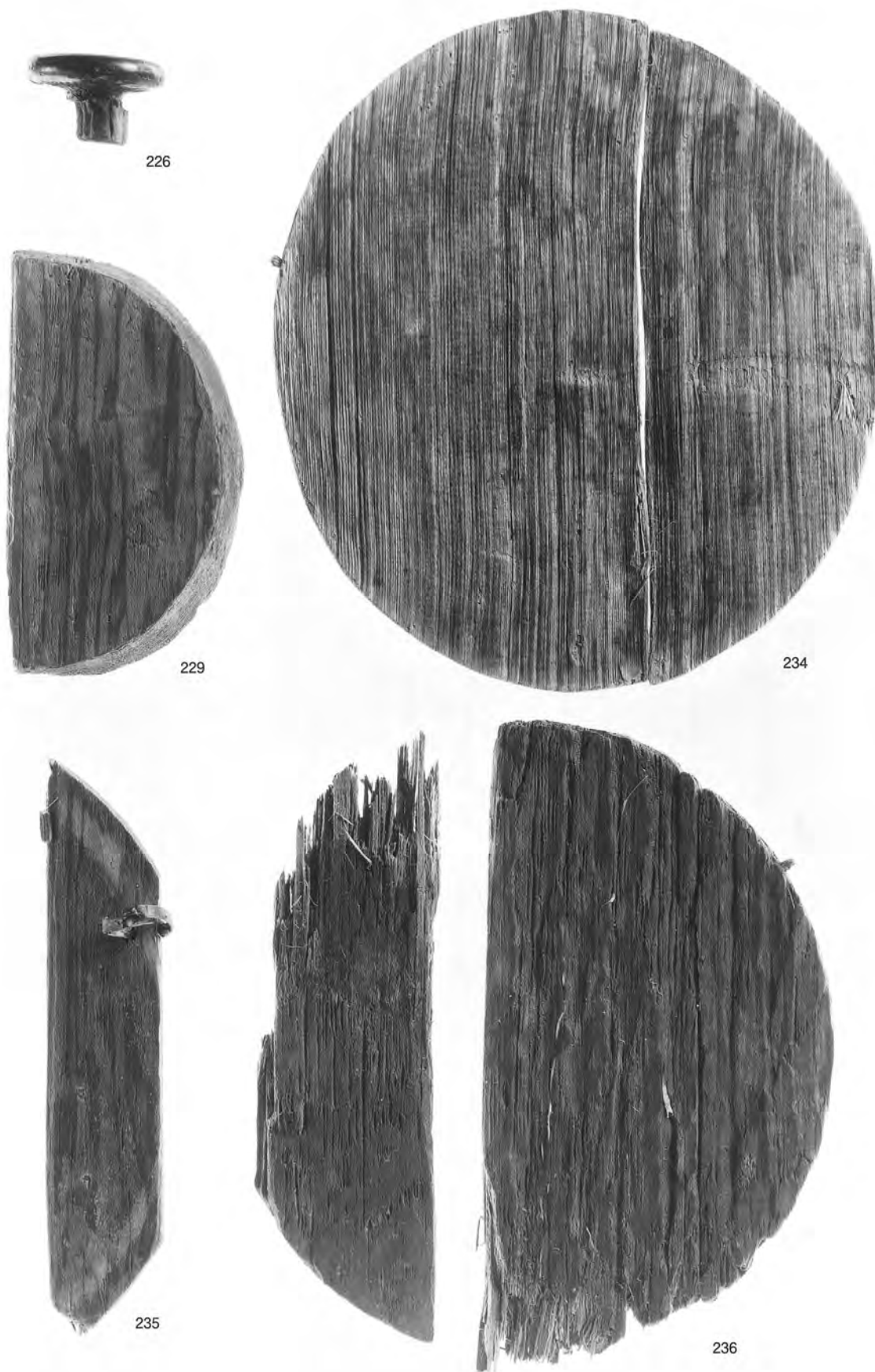

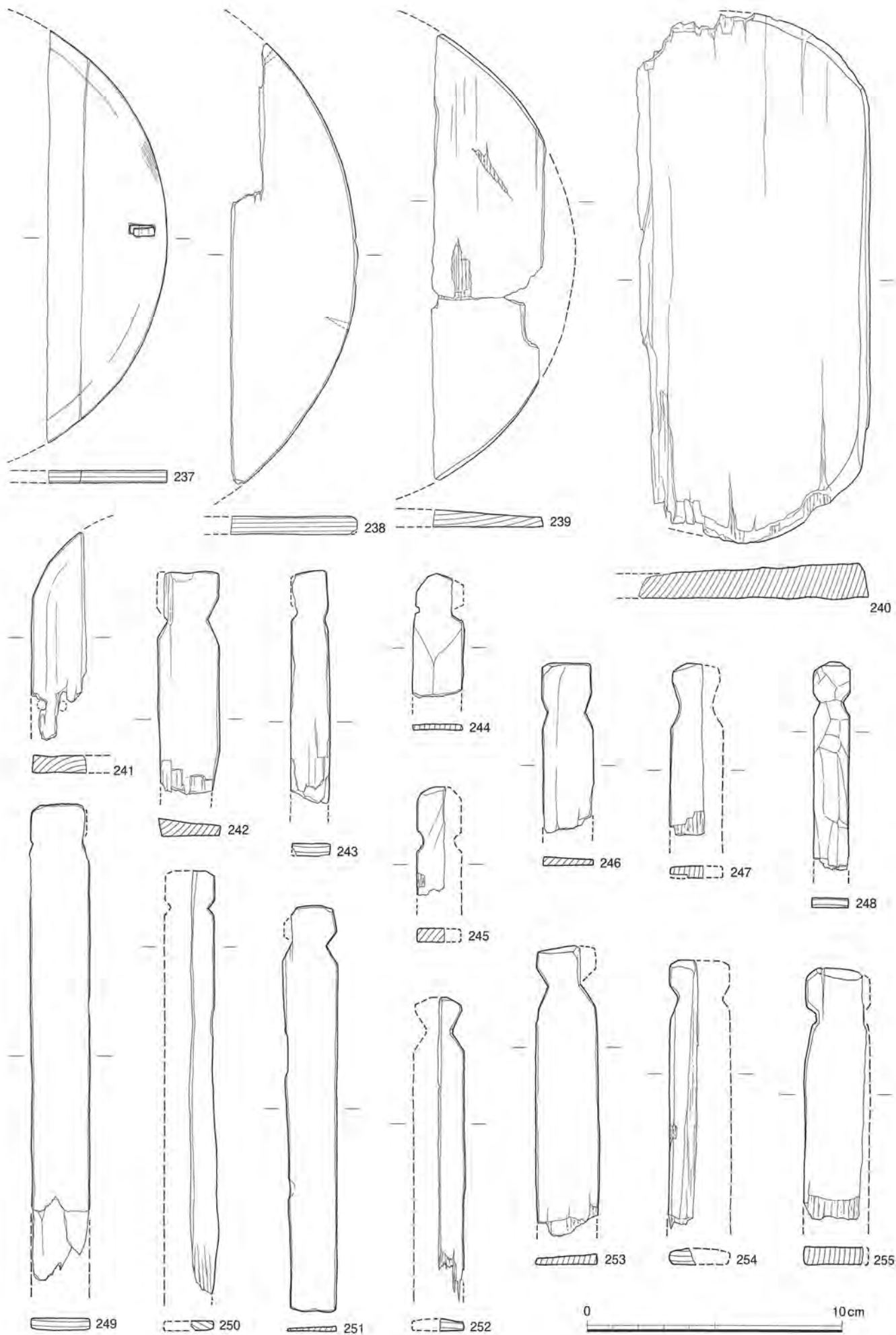

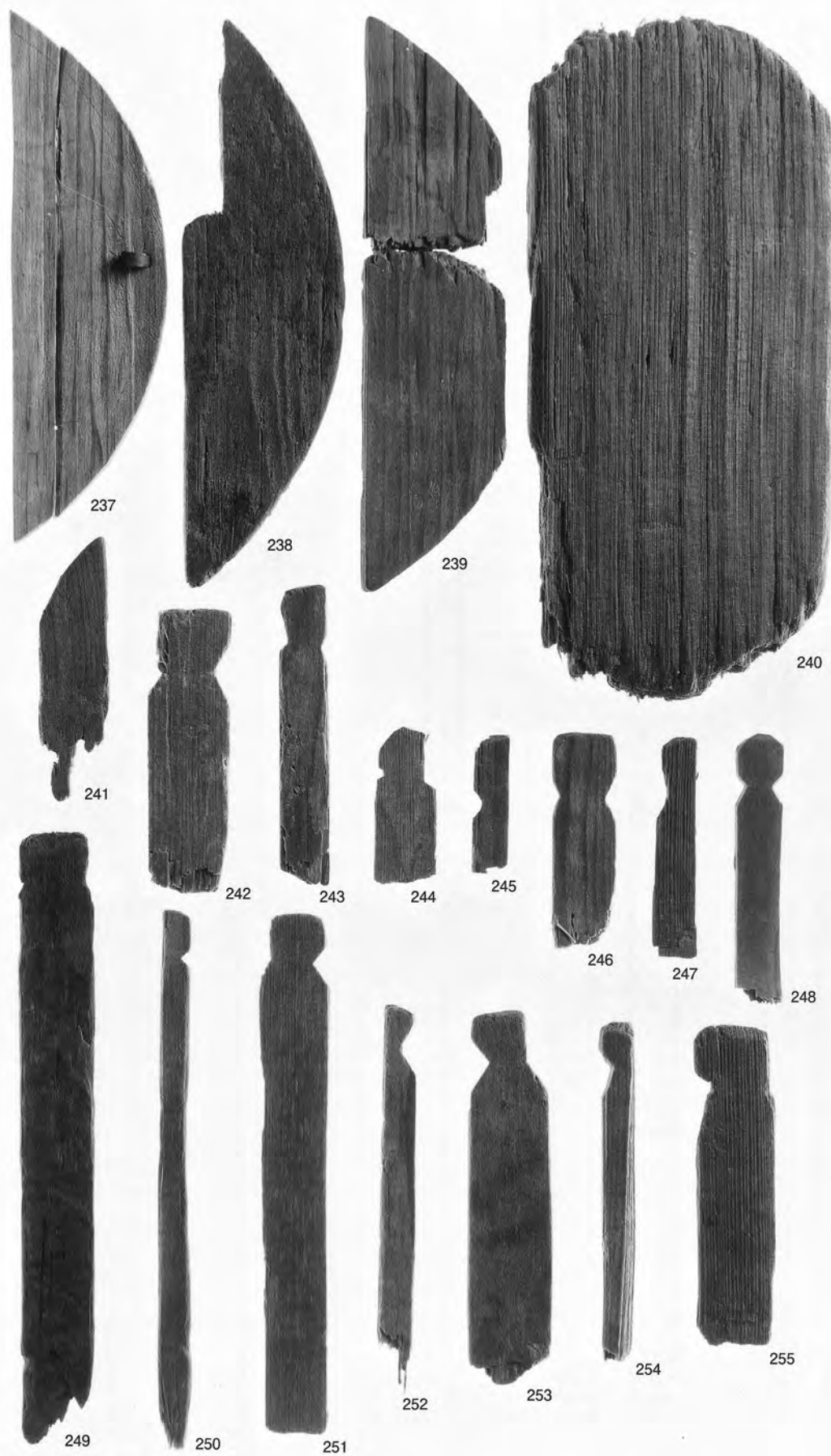

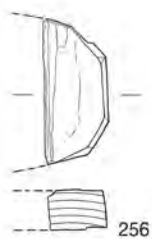

256

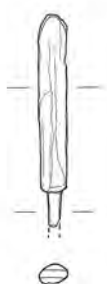

Ø 258

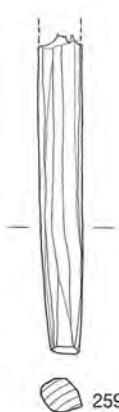

259

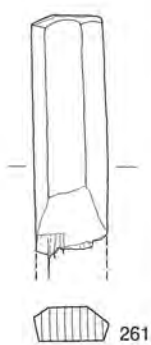

261

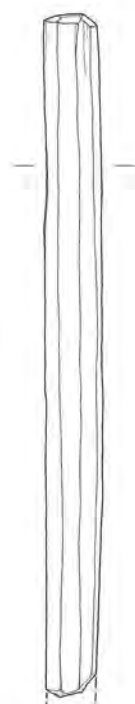

263

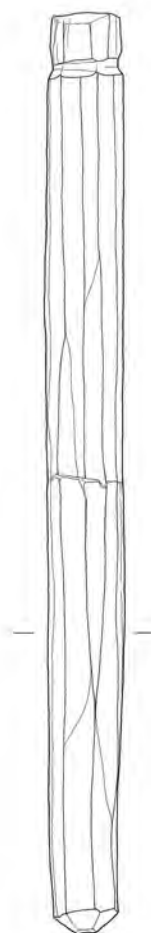

264

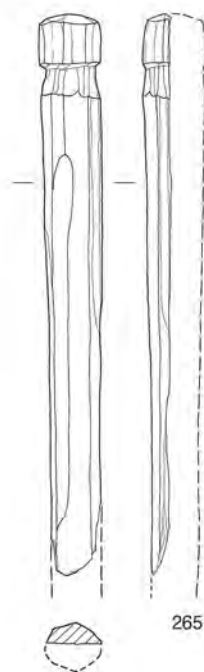

265

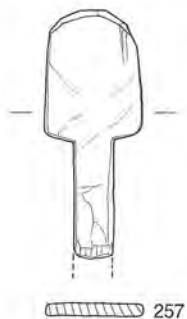

257

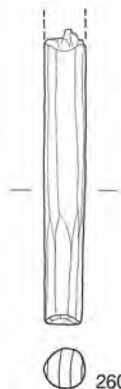

260

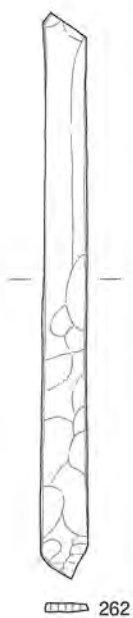

262

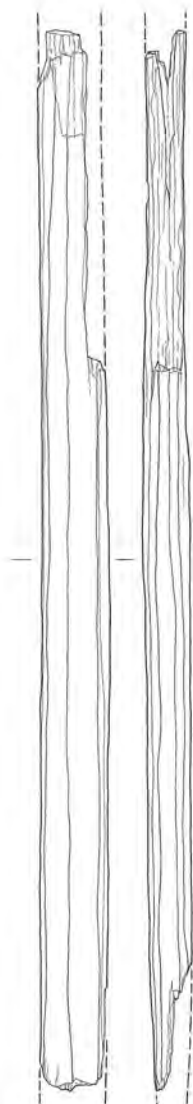

266

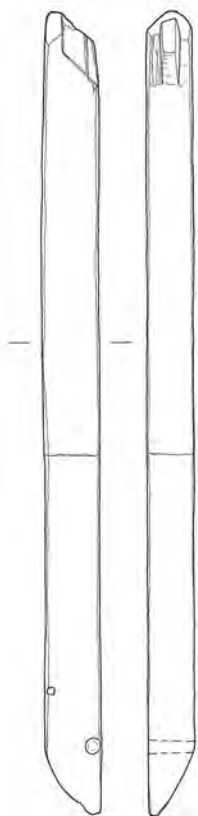

267

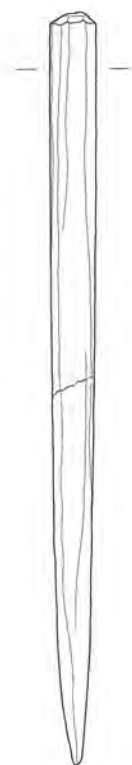

268

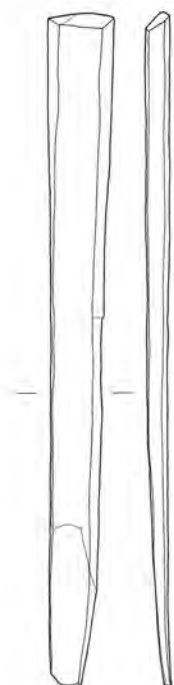

269



270

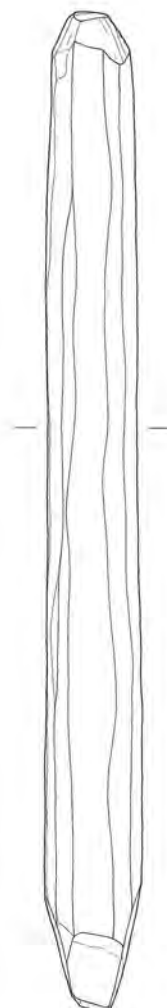

271



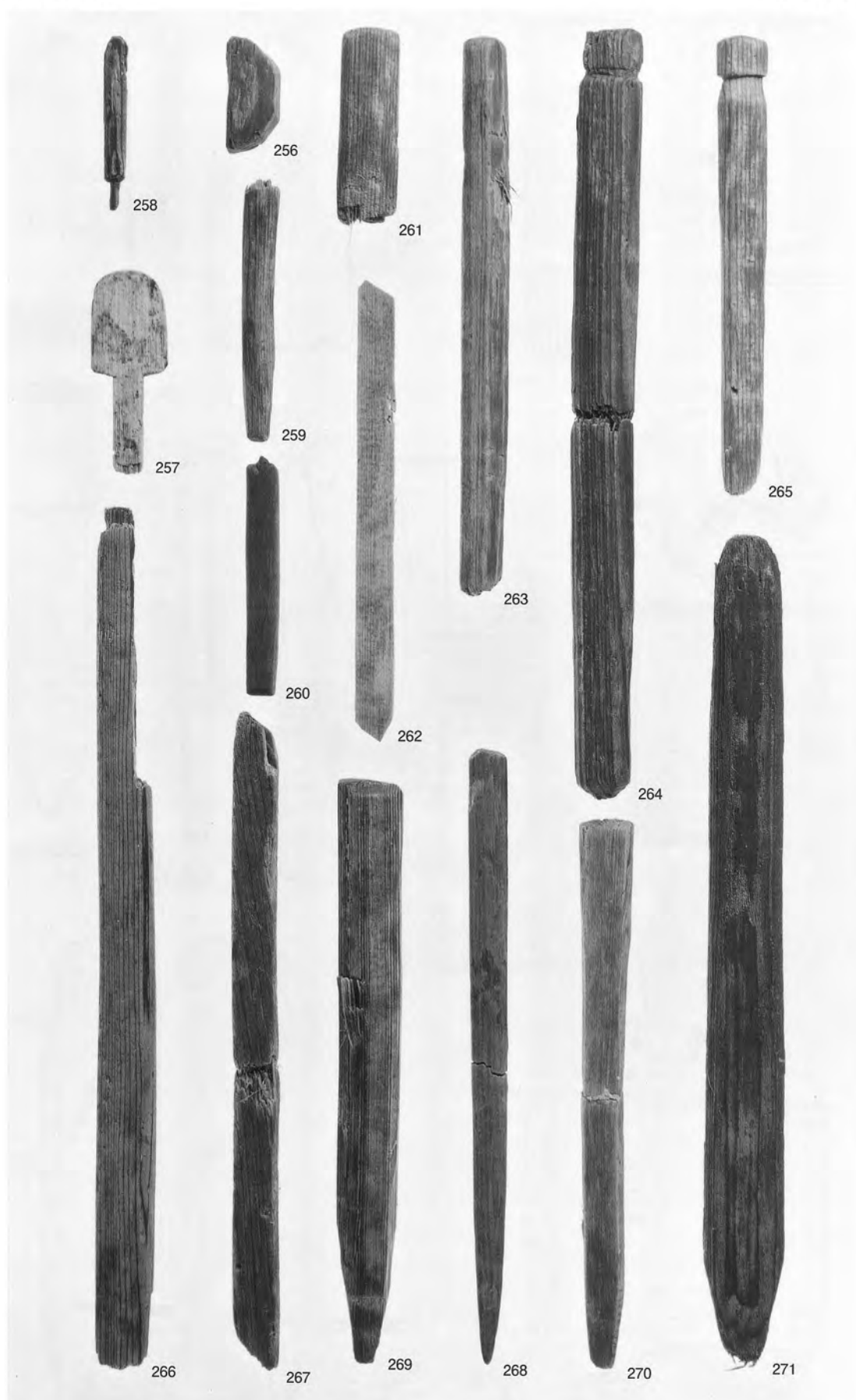



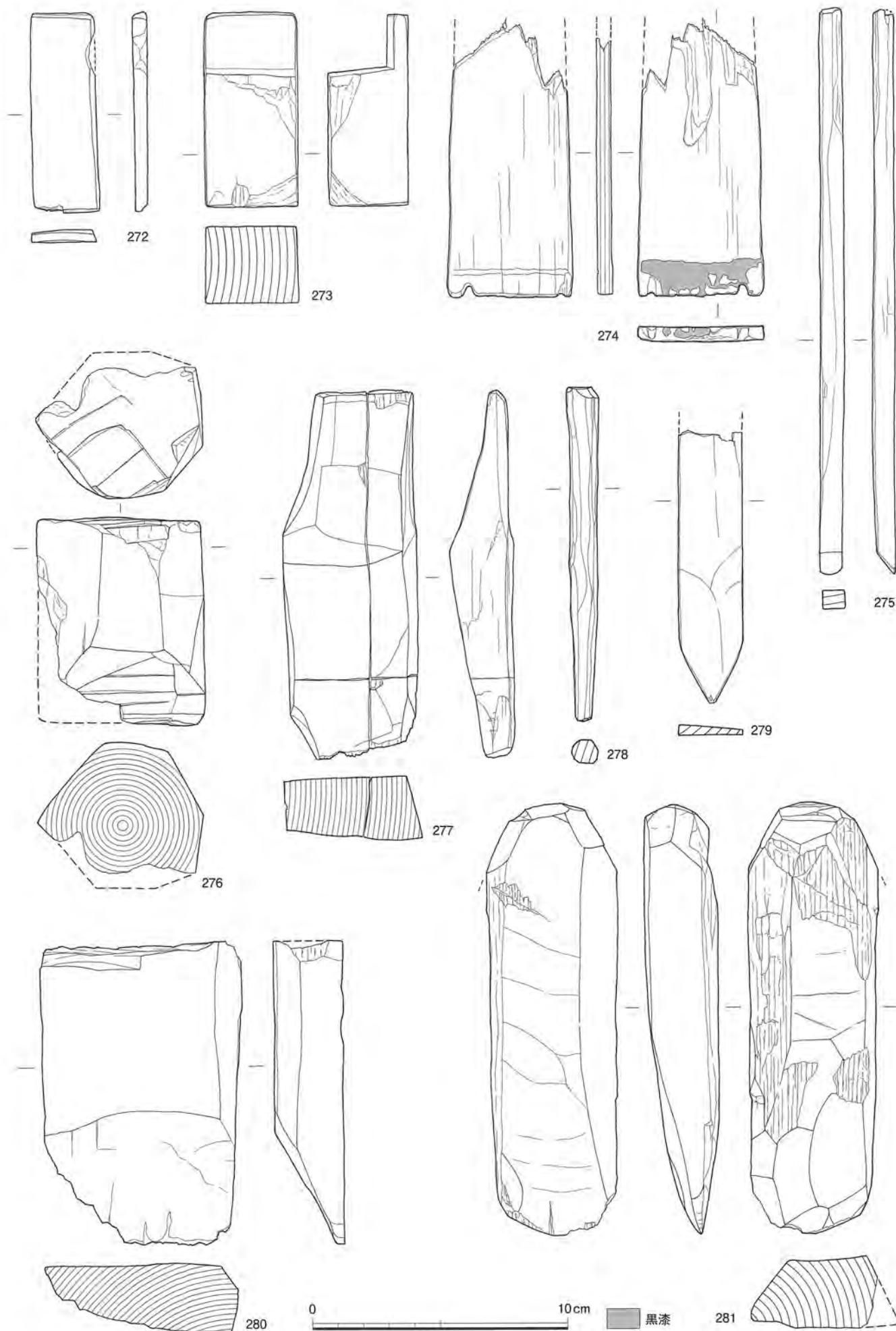

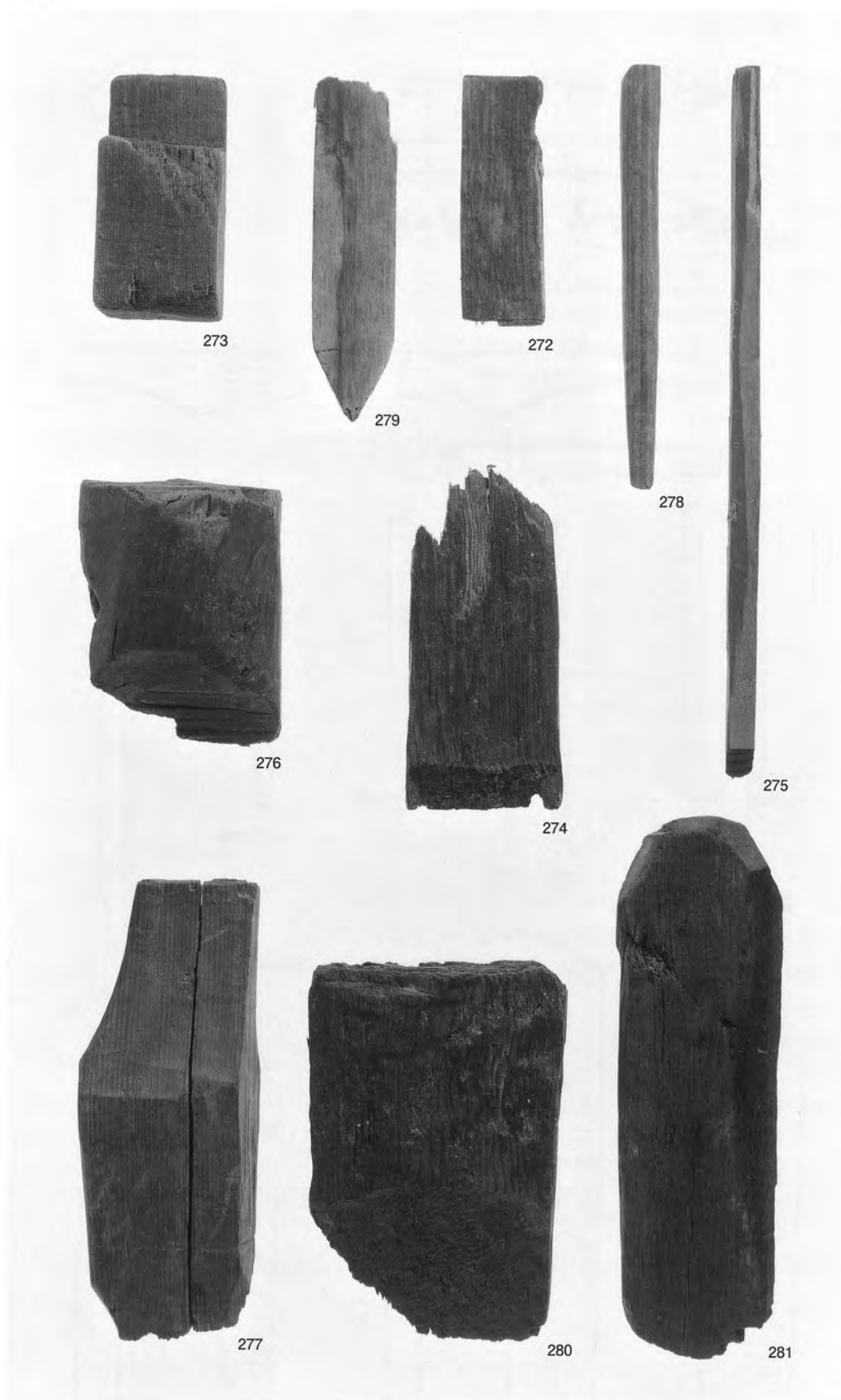

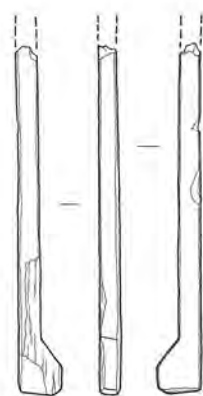
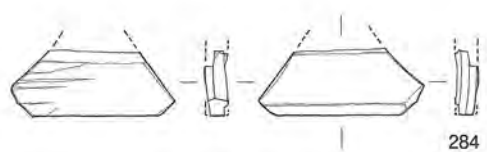
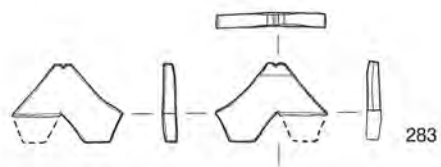

286



287



288



289



290



291



293



294

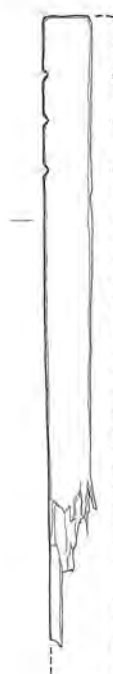

295



296



297



298



299

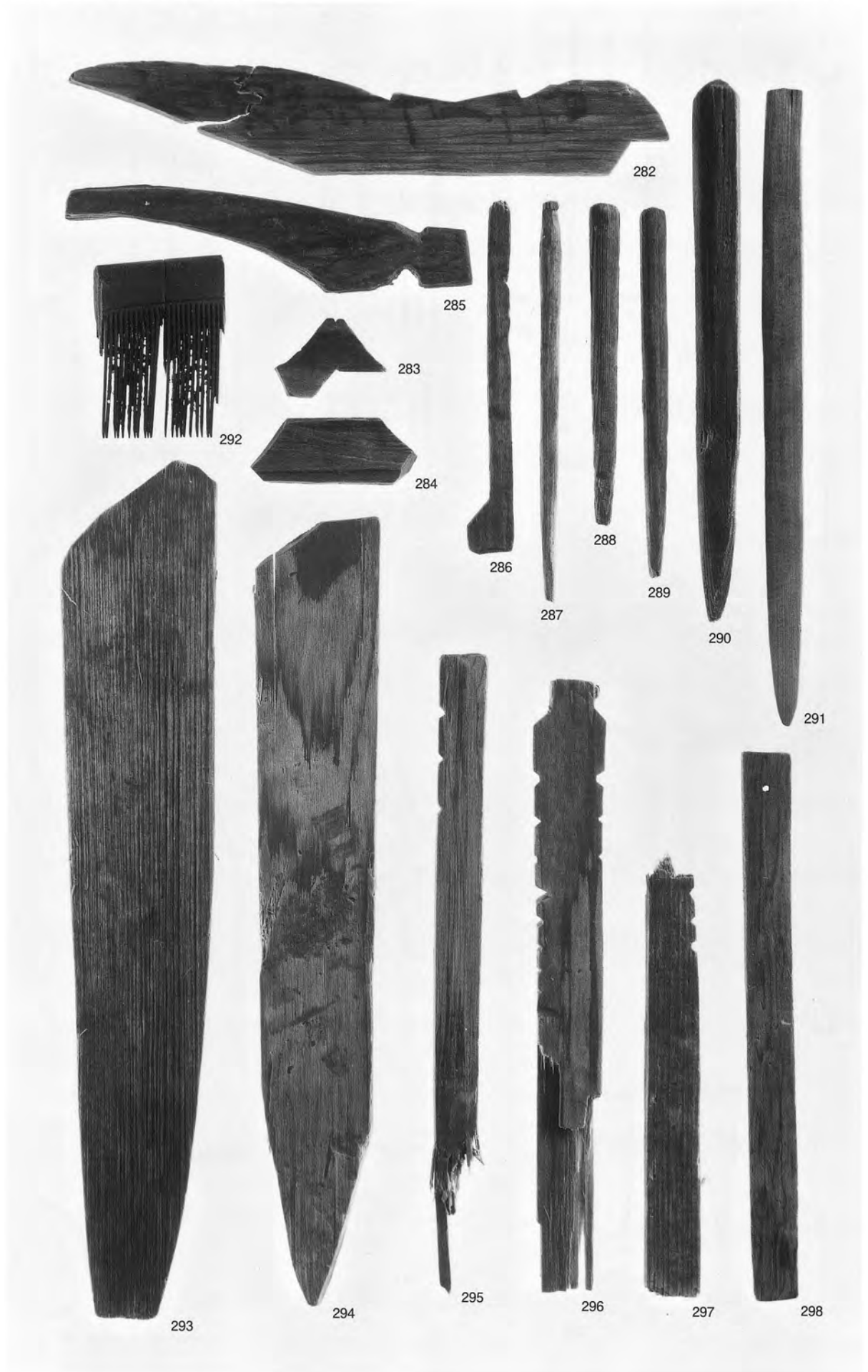

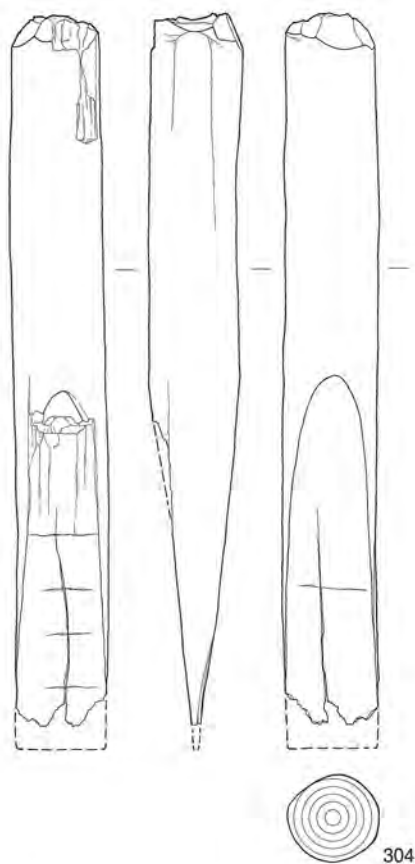
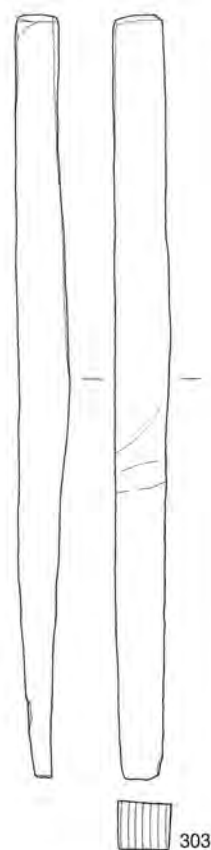
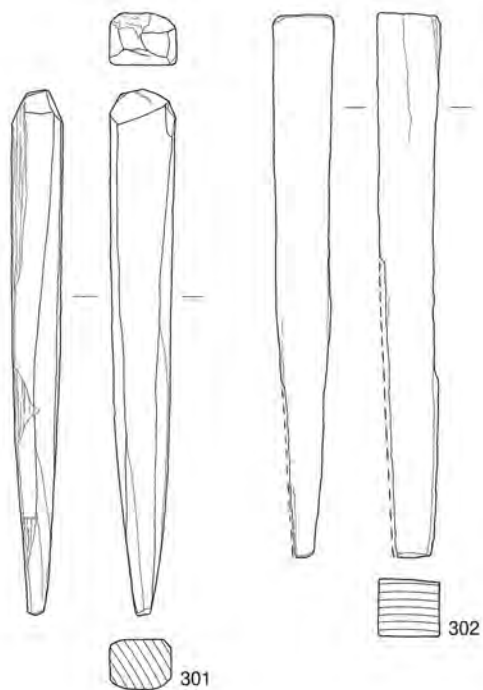
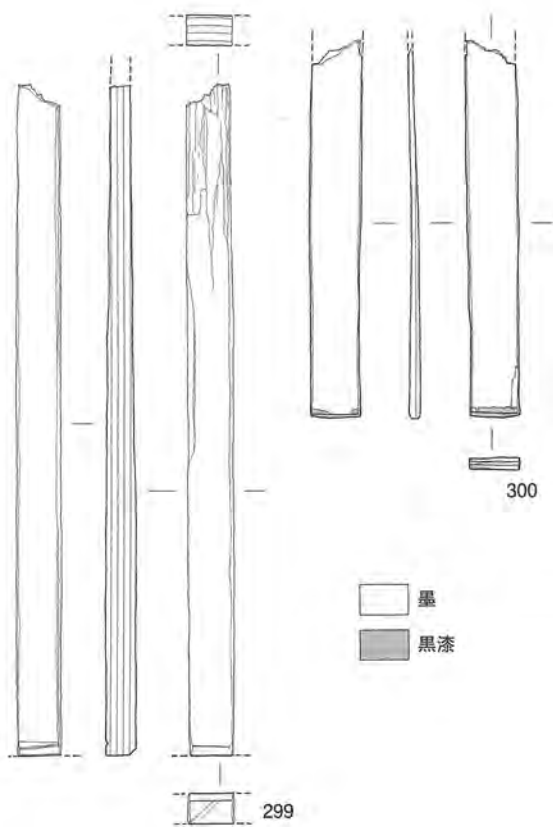

0 10cm



300



301



302



303



299



304



305



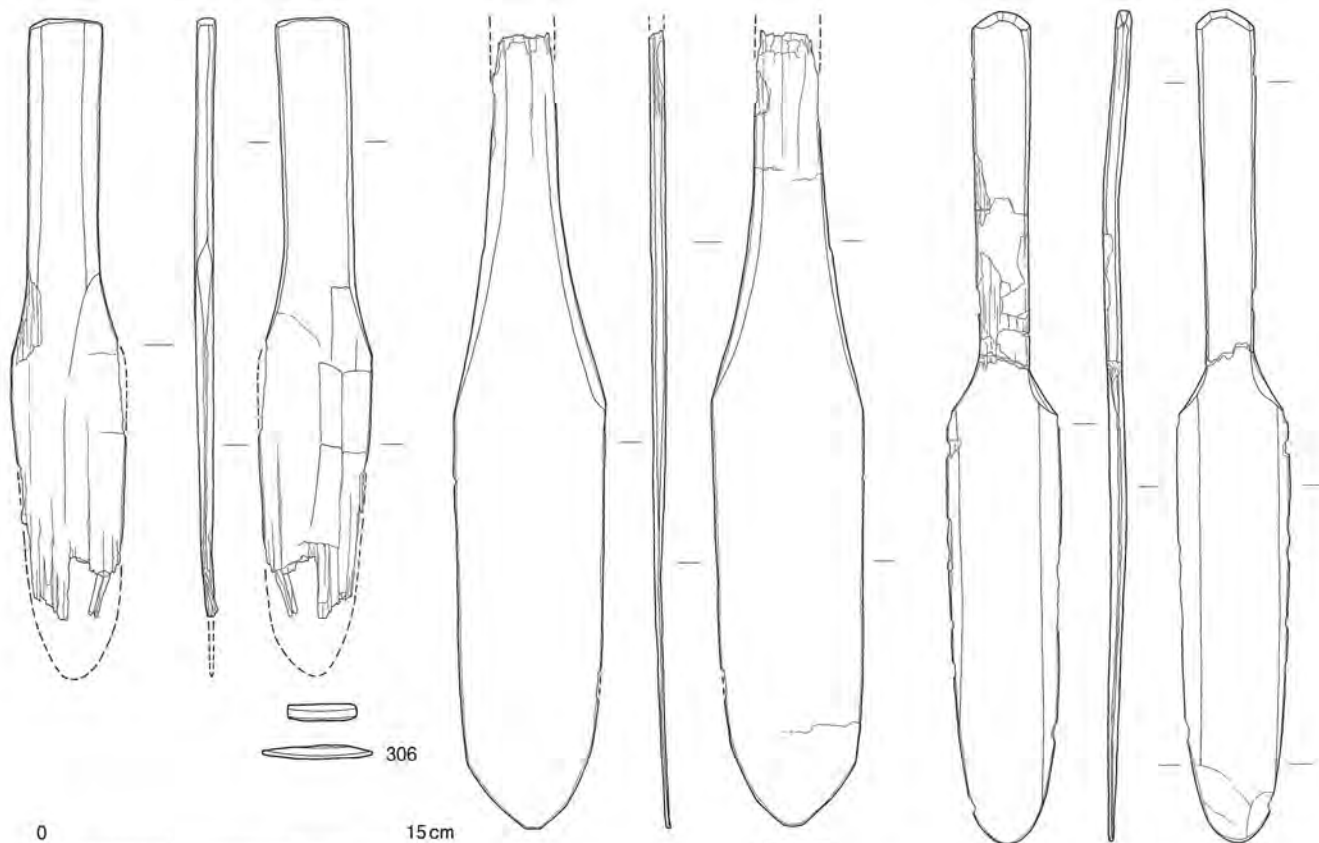

0 15 cm

(306 • 308)

0 10 cm

(307 • 309 • 310)

308

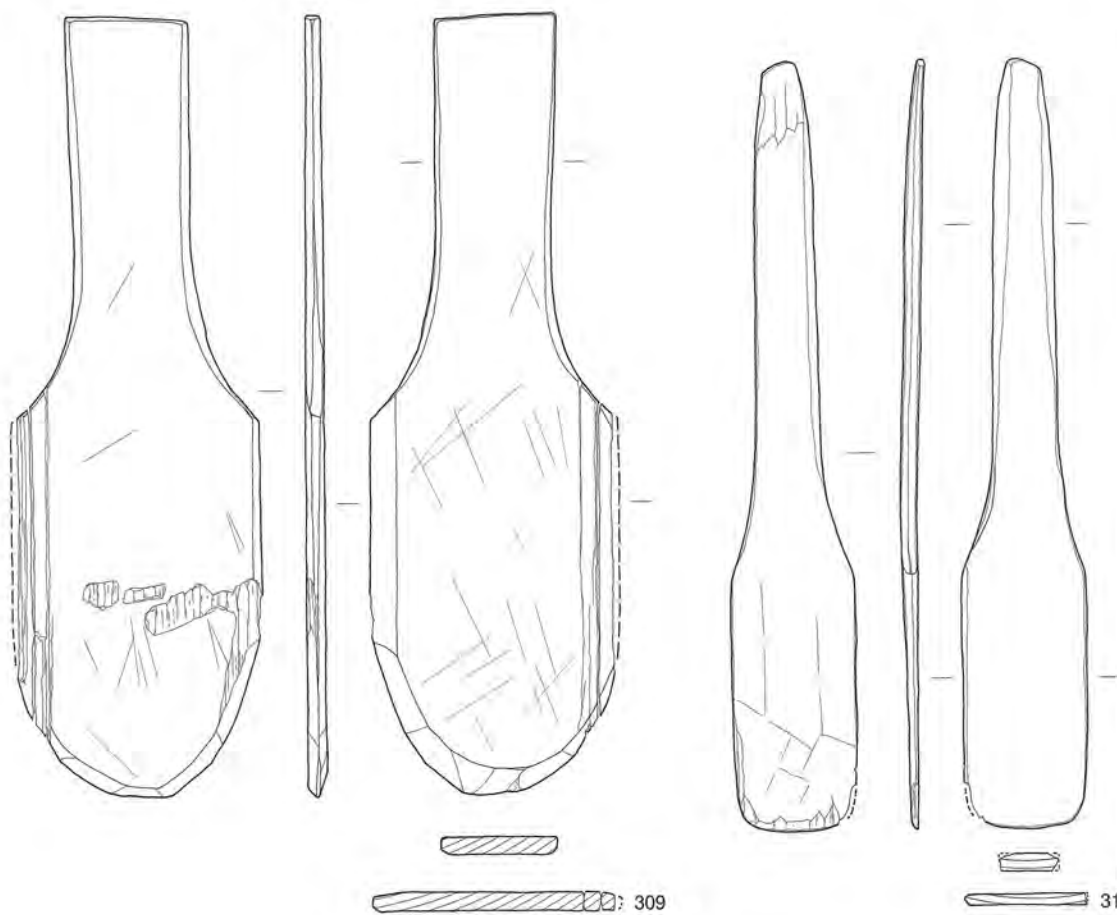

309

310

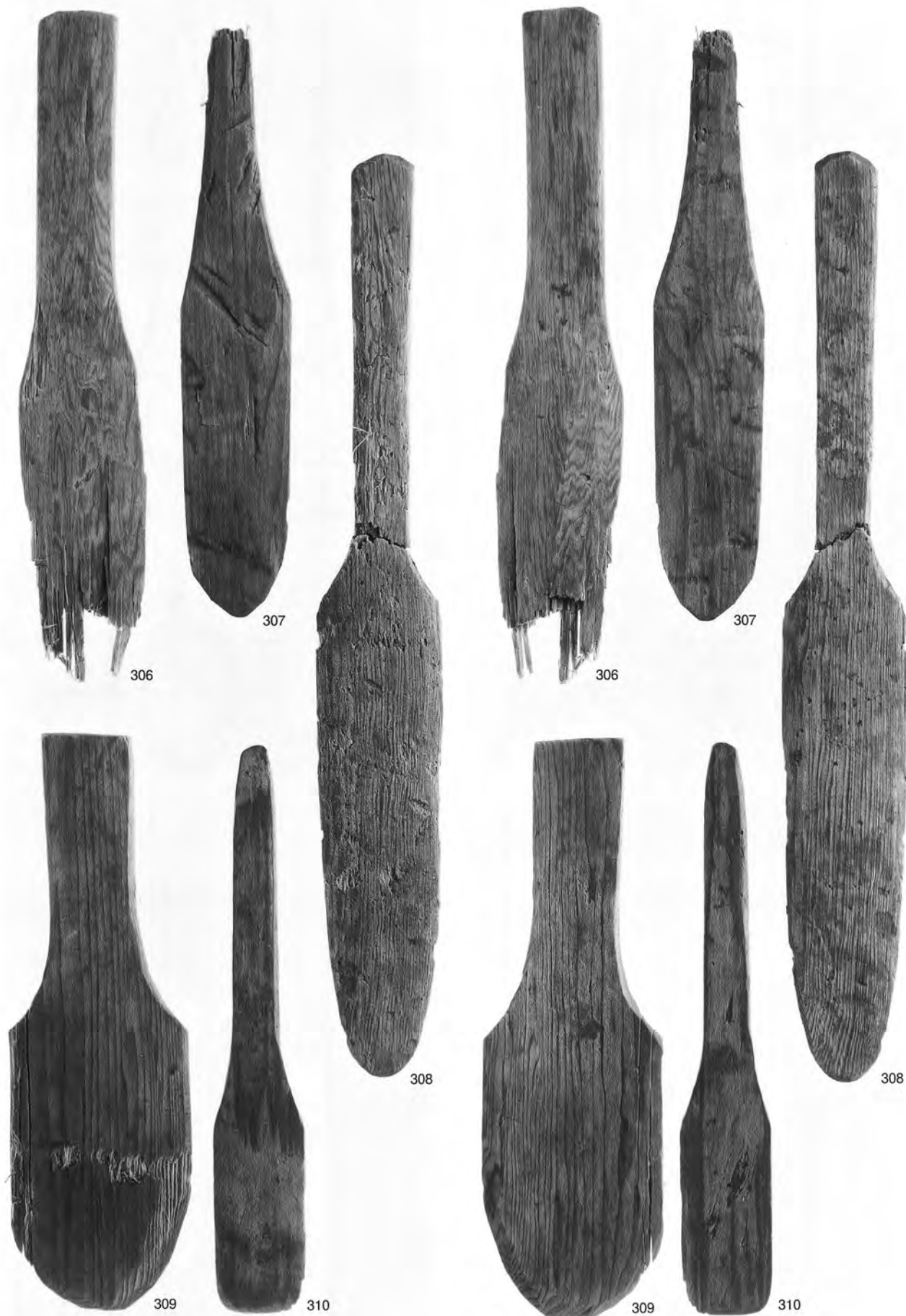

裏面

表面

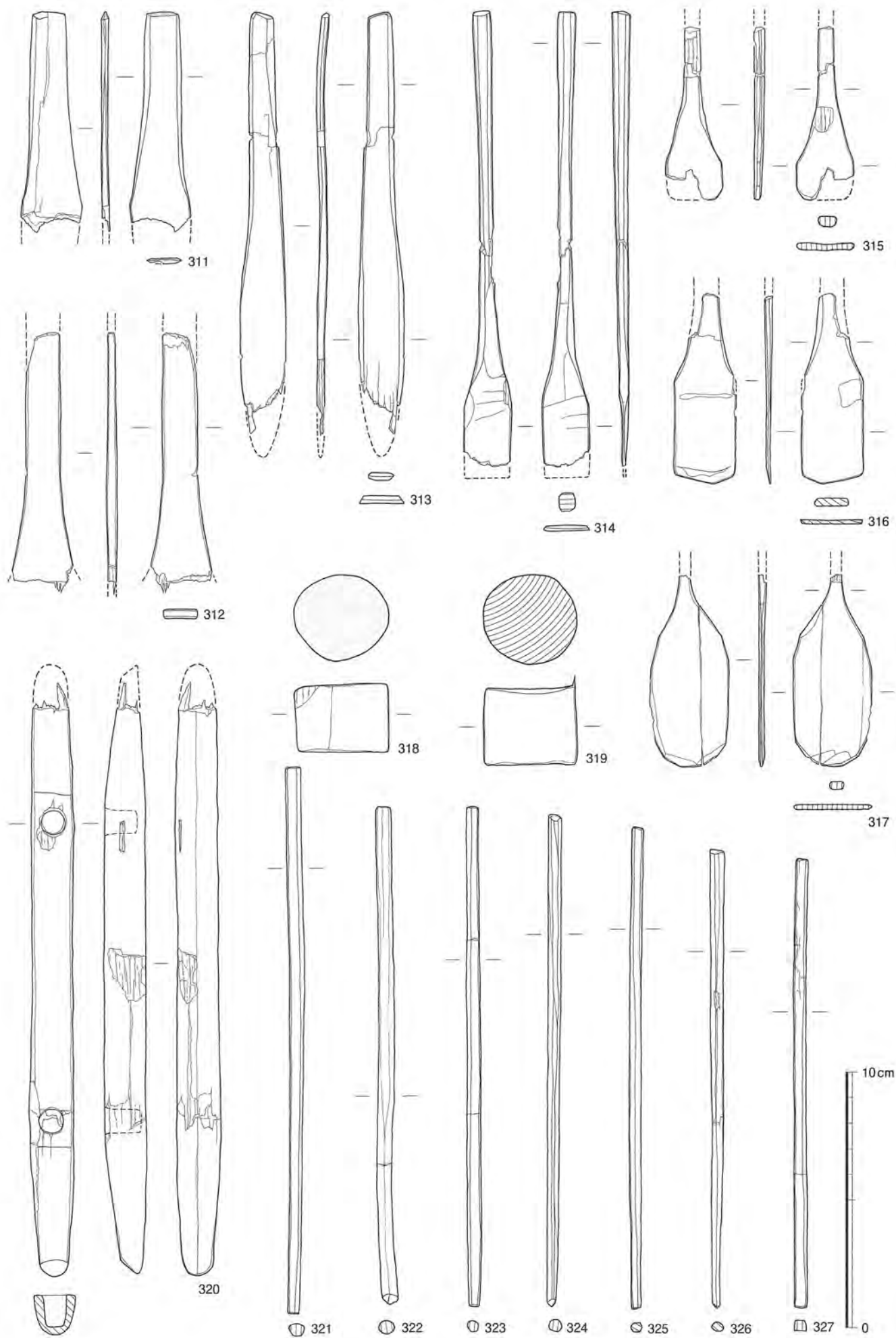

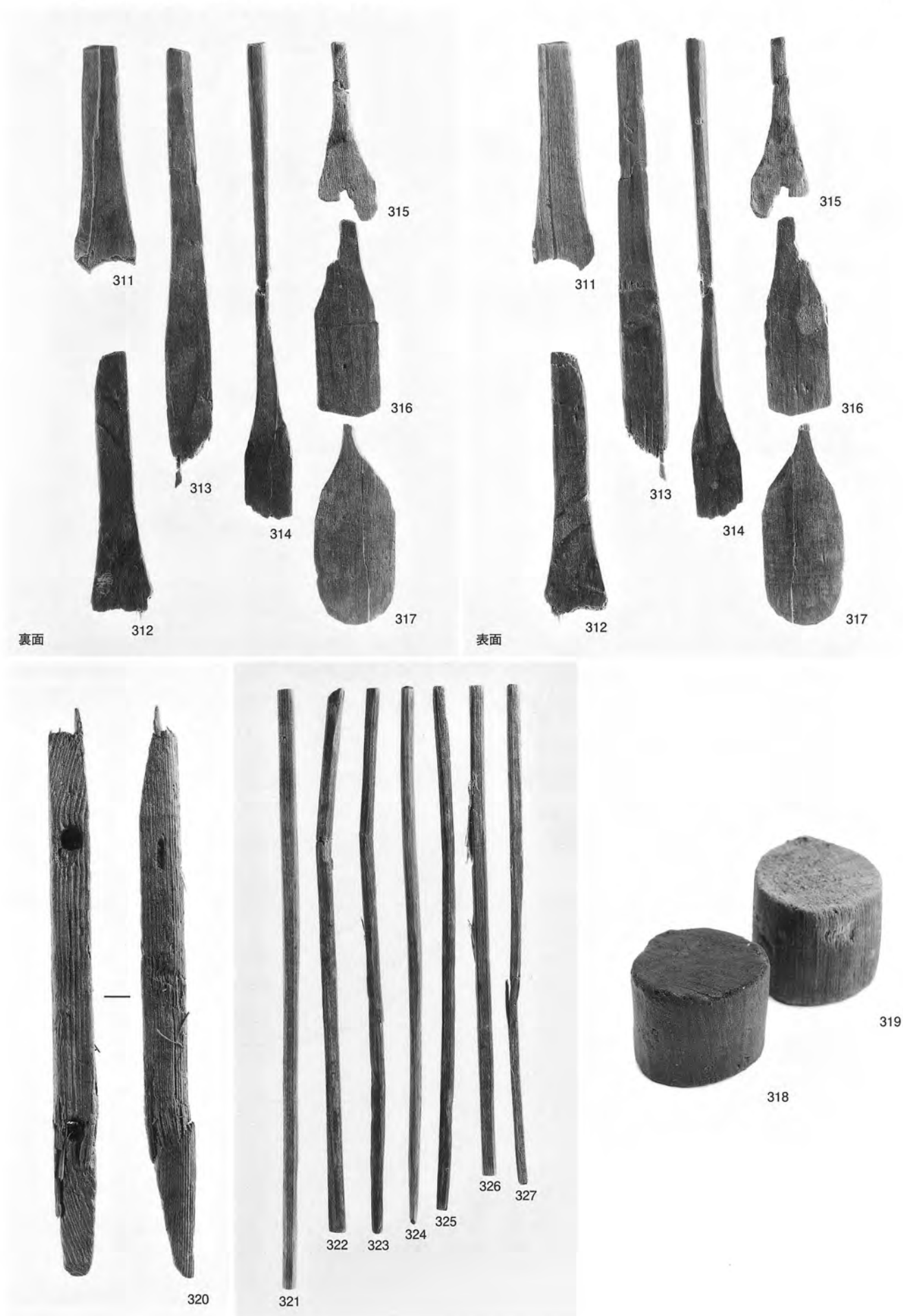

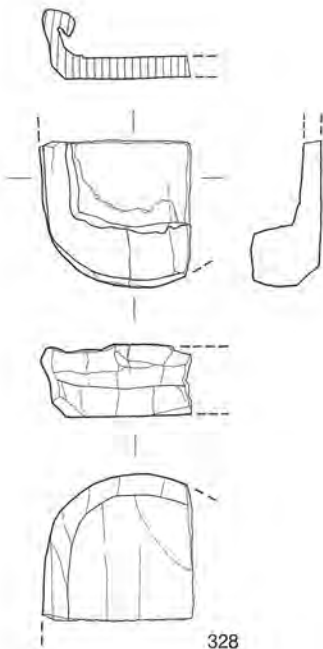

328

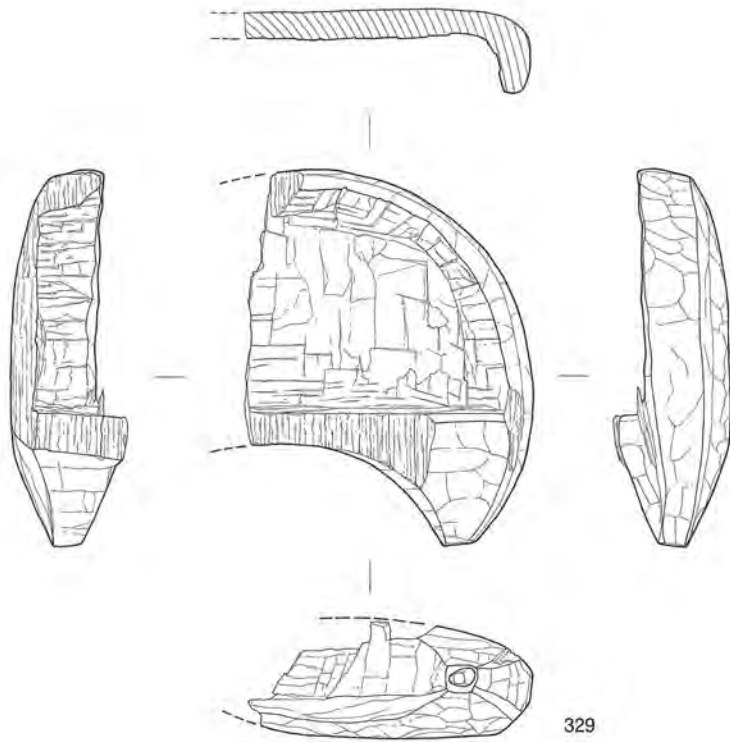

329

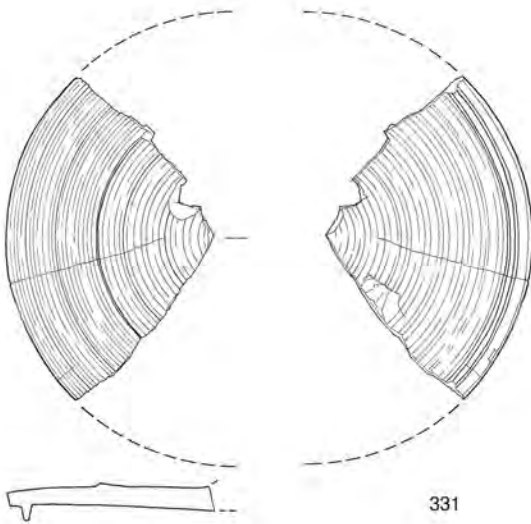

331

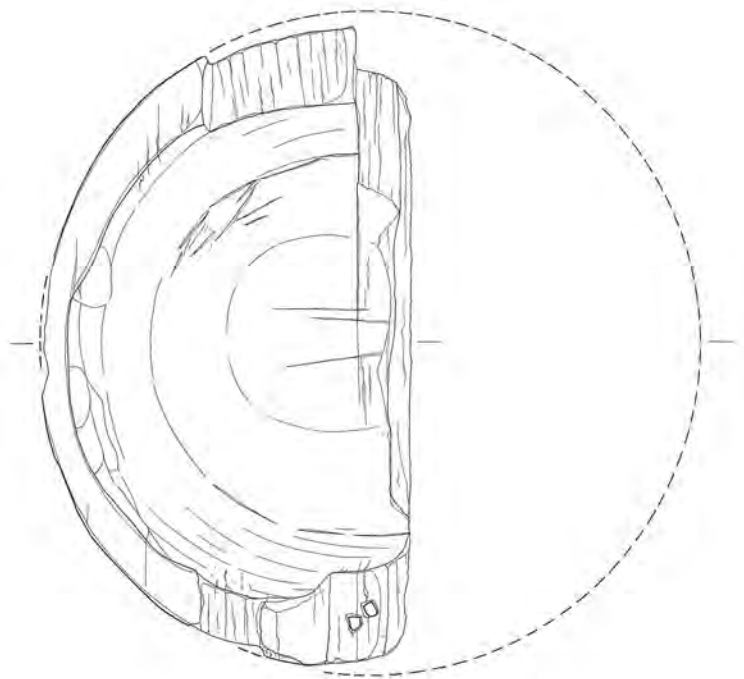

330

0 10cm



328



329



330



331



333



332



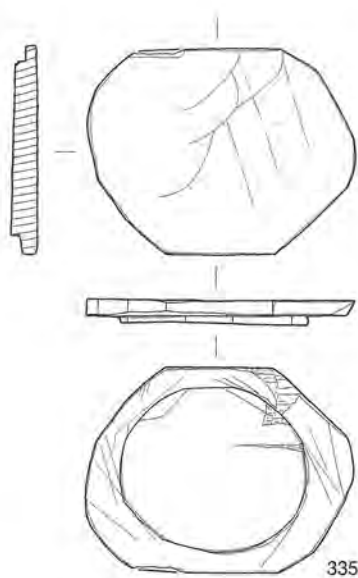

335

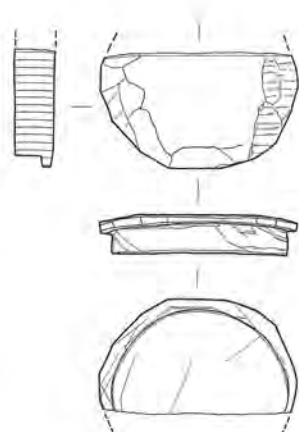

336

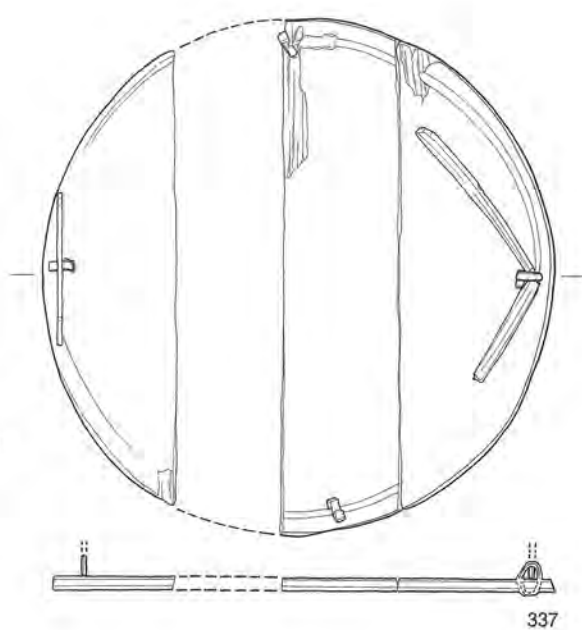

337

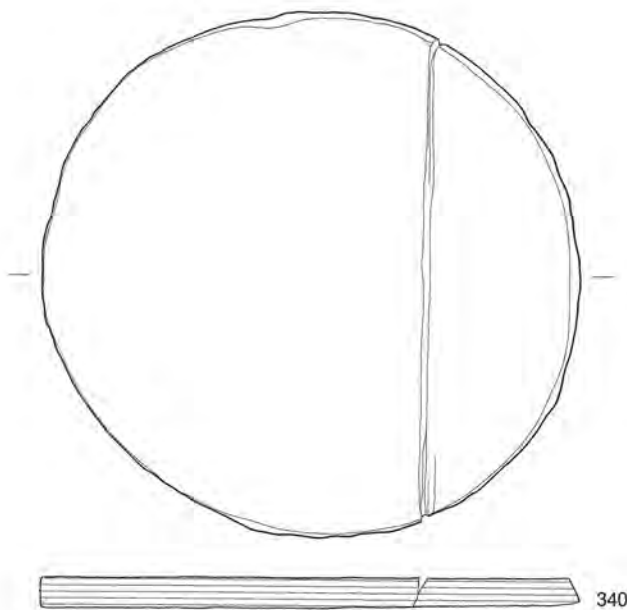

340

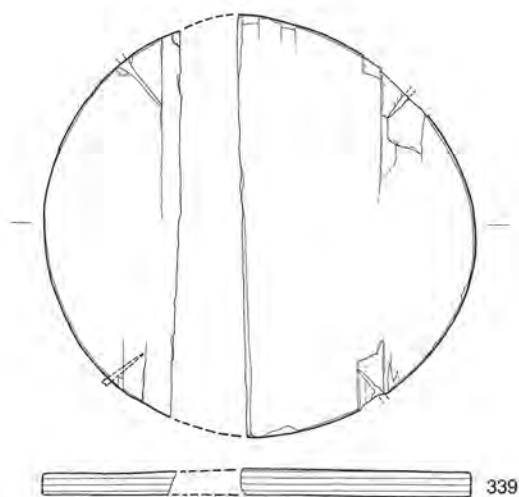

339

0 5cm  
(335 · 336 · 338 ~ 341)

0 10cm  
(337)

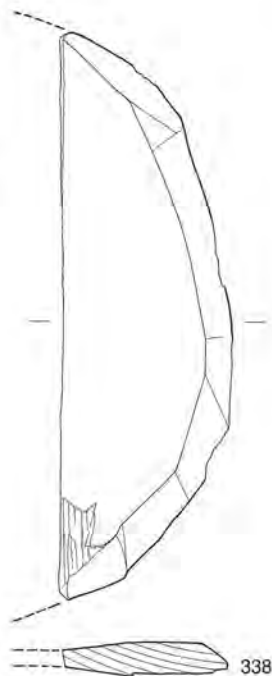

338

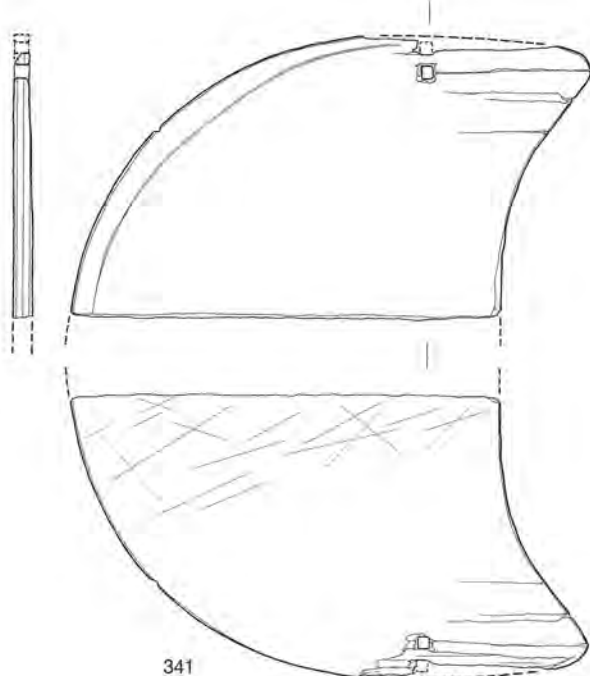

341

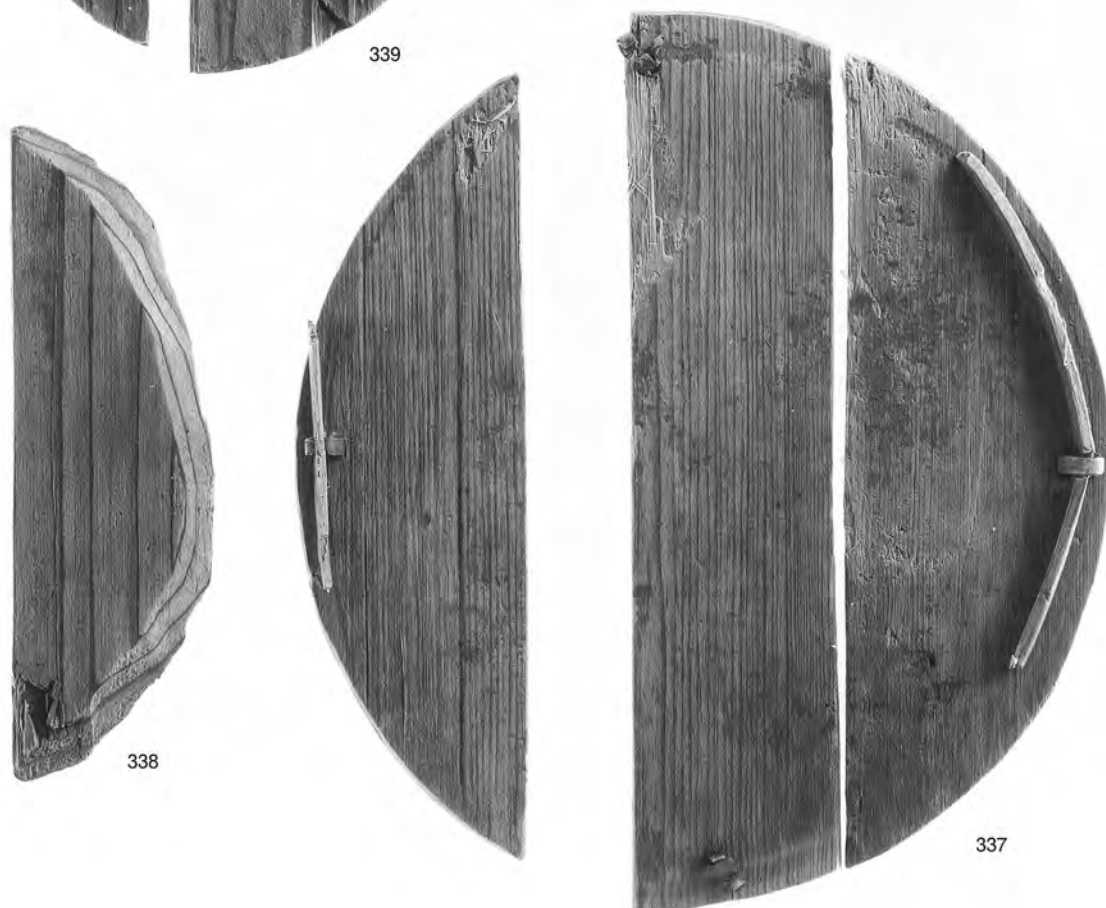
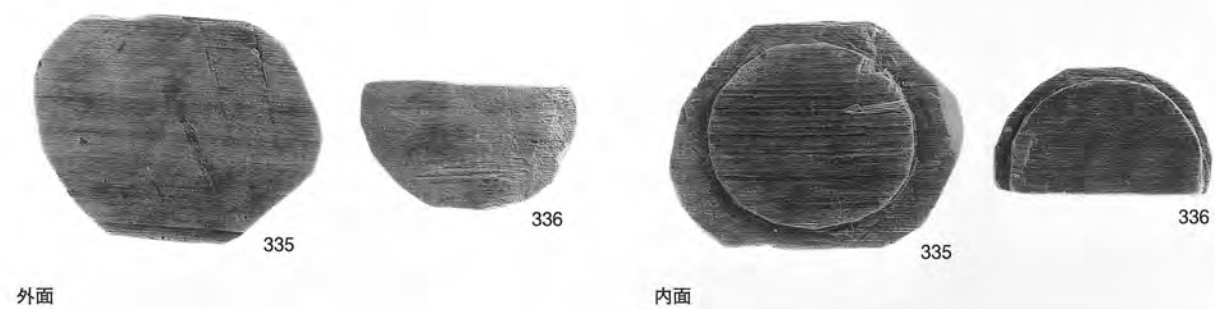

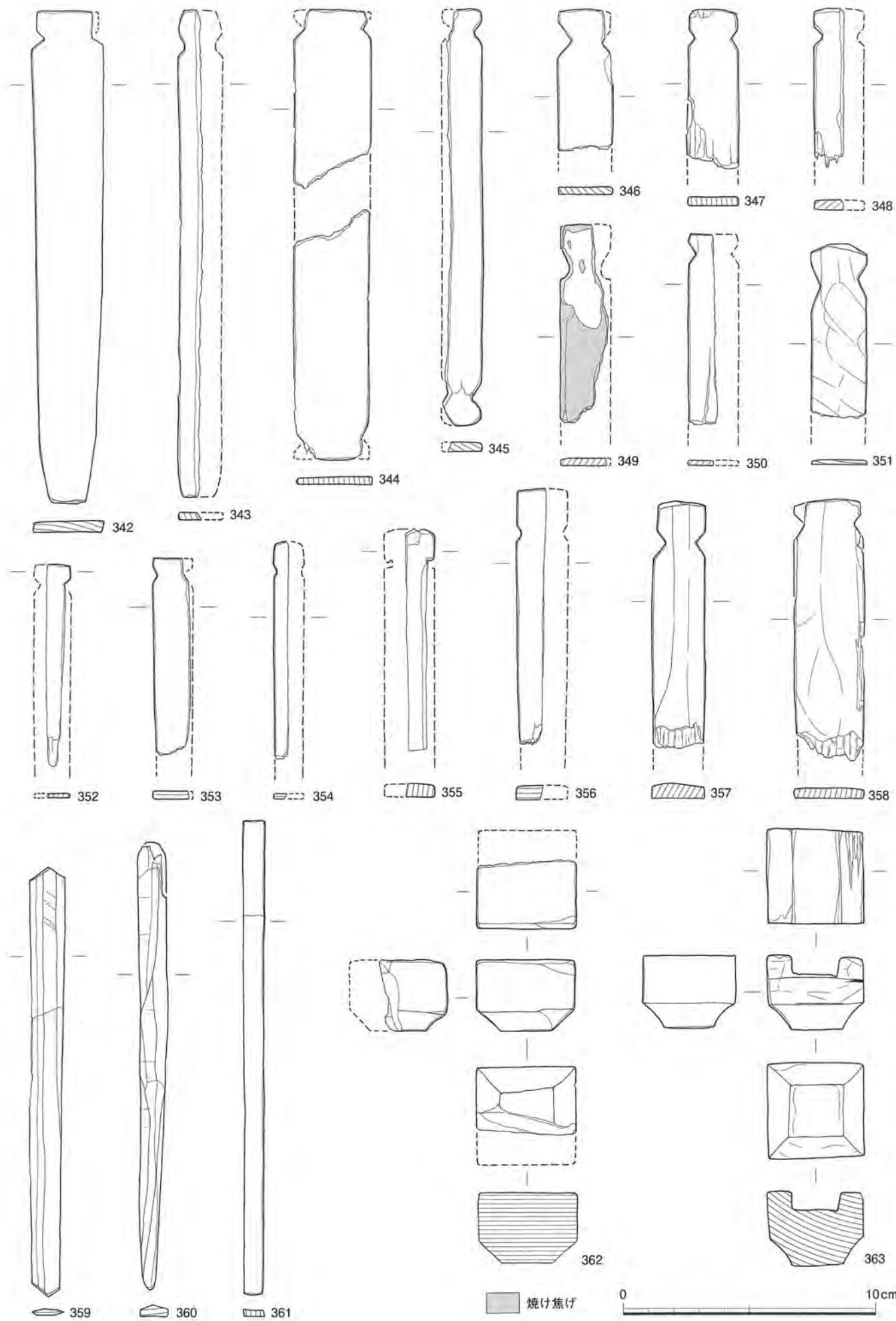

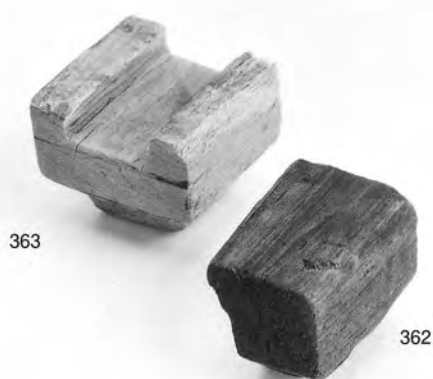
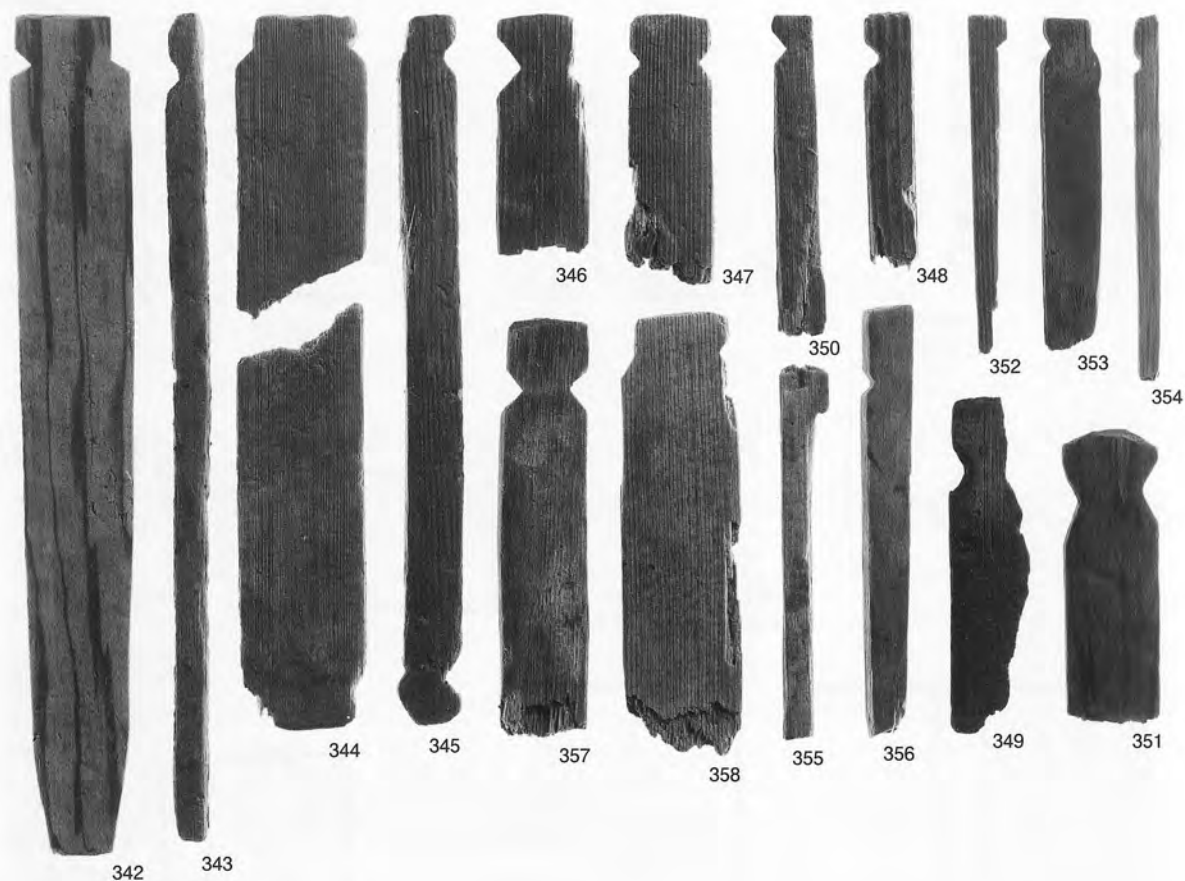

上面



下面

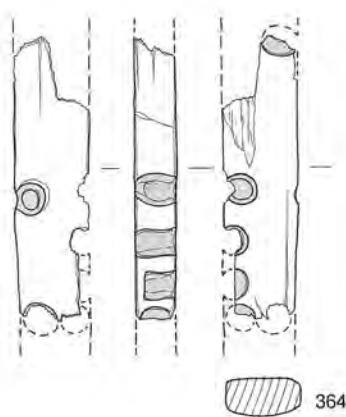

364

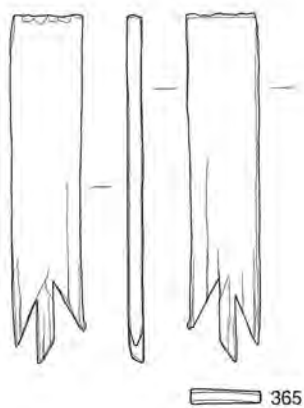

365

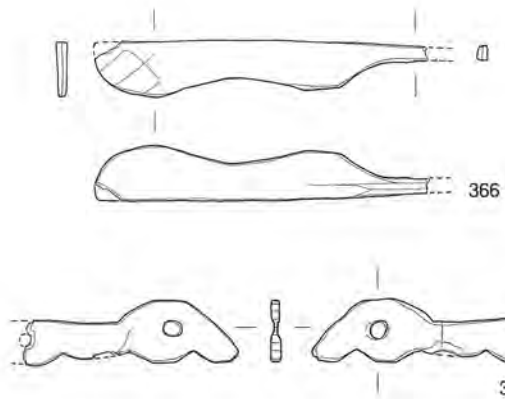

367

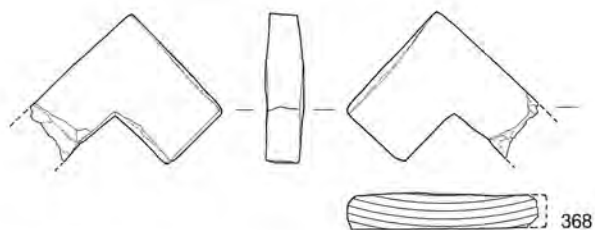

368

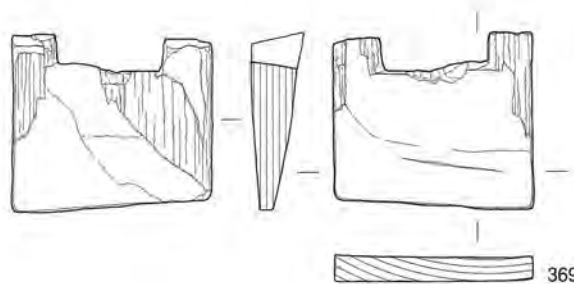

369

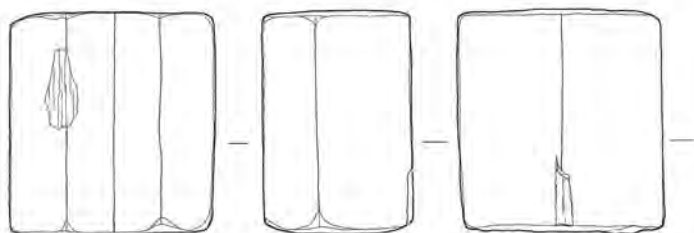

370

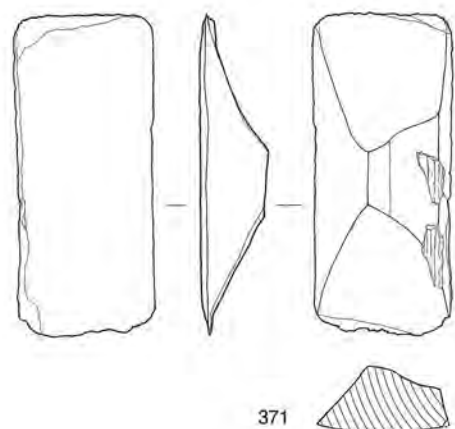

371

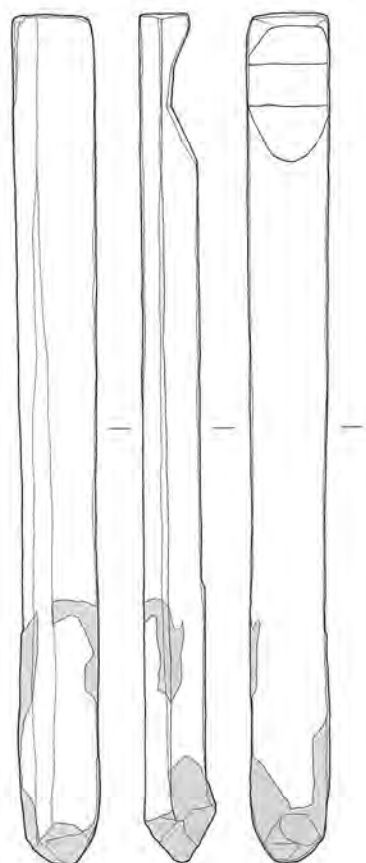

372

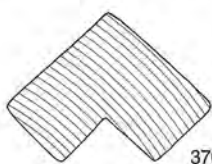

373

焼け焦げ



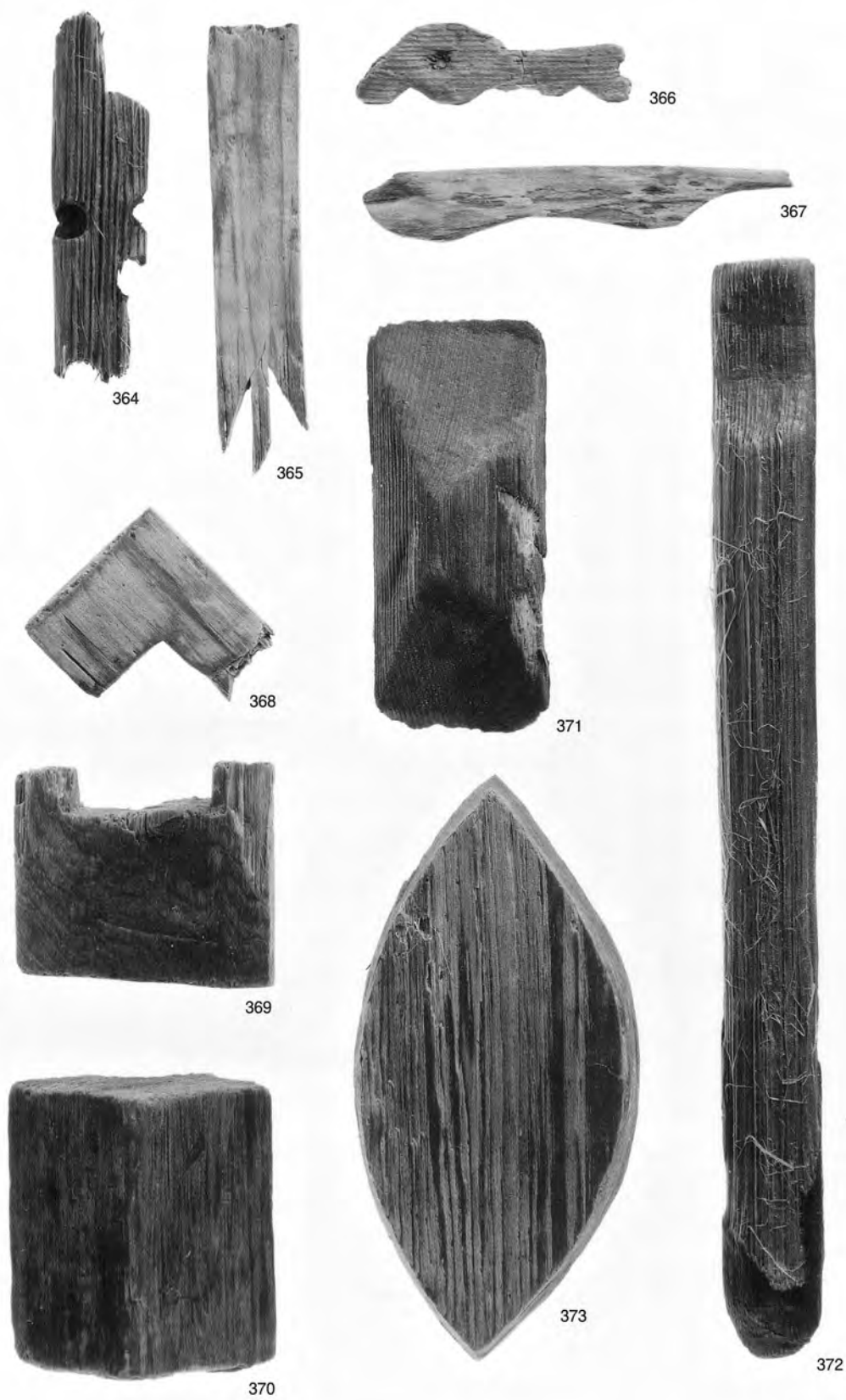



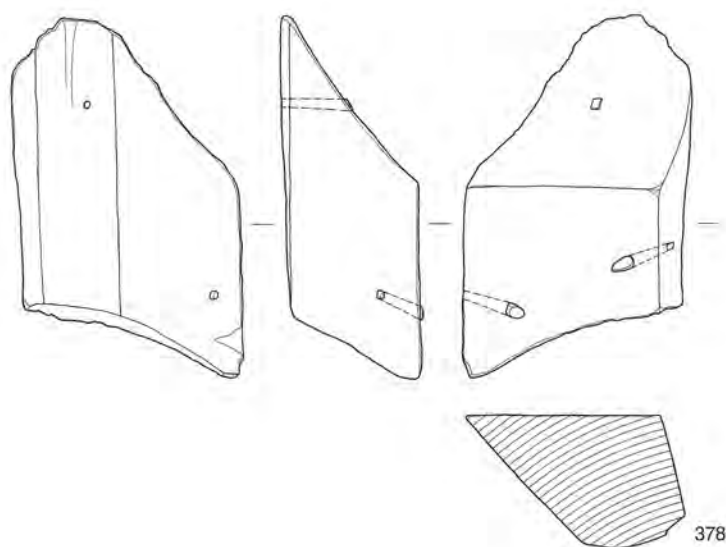
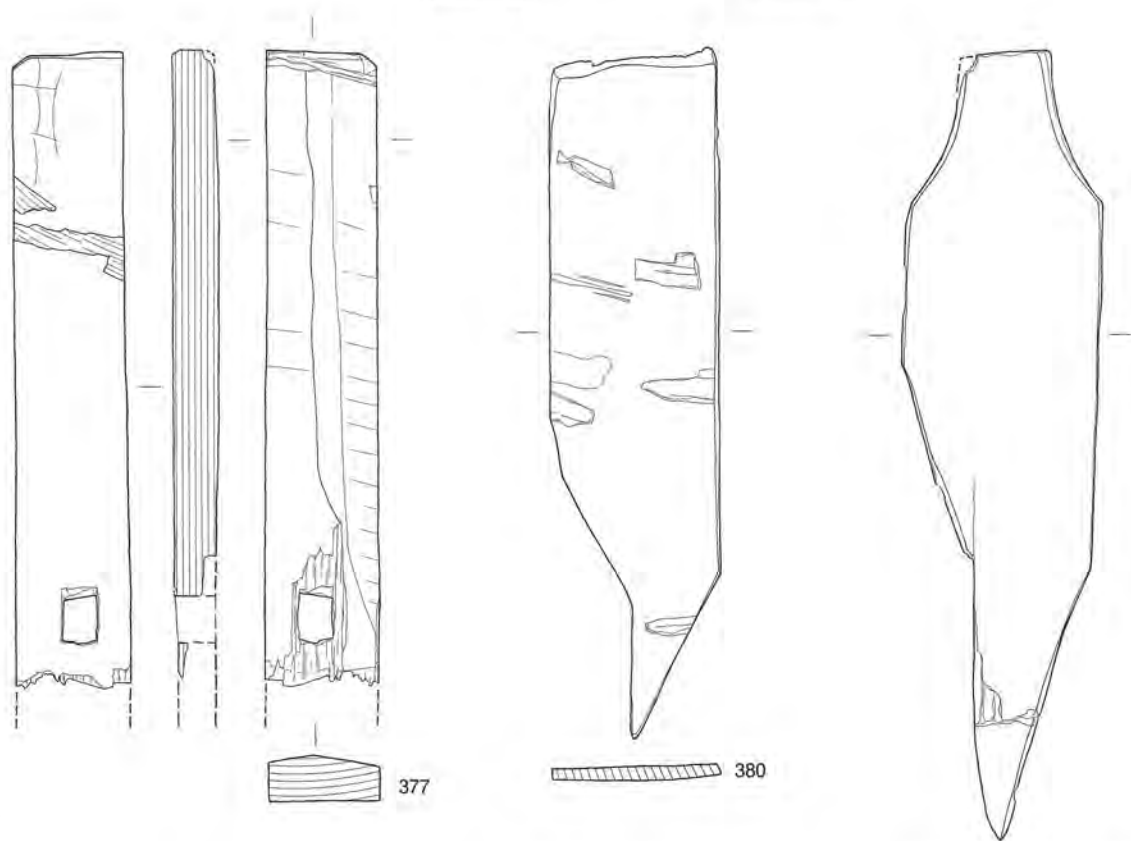
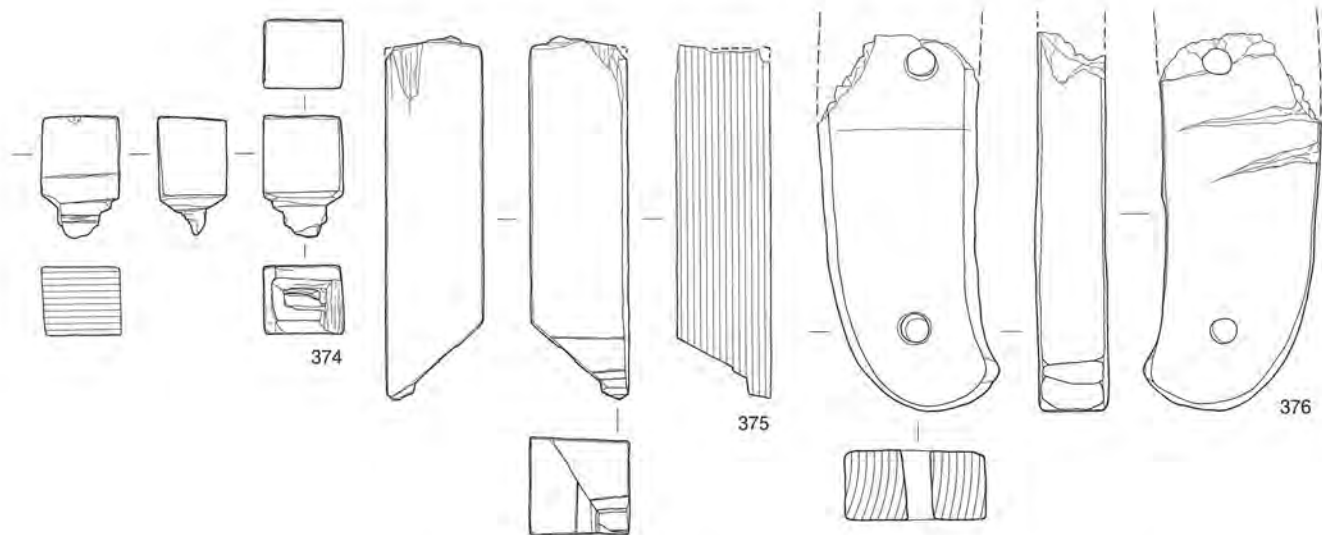

0 10cm

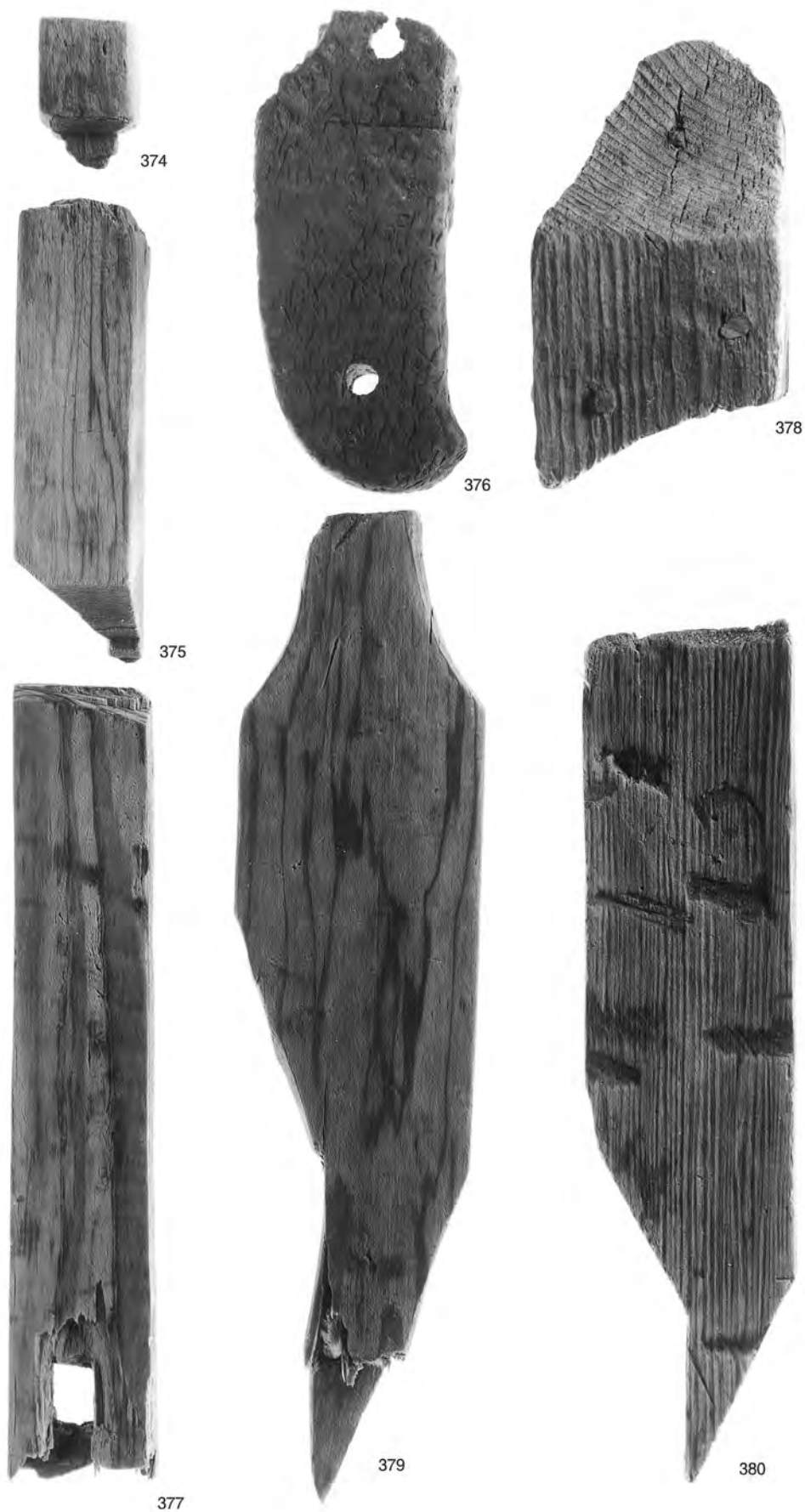

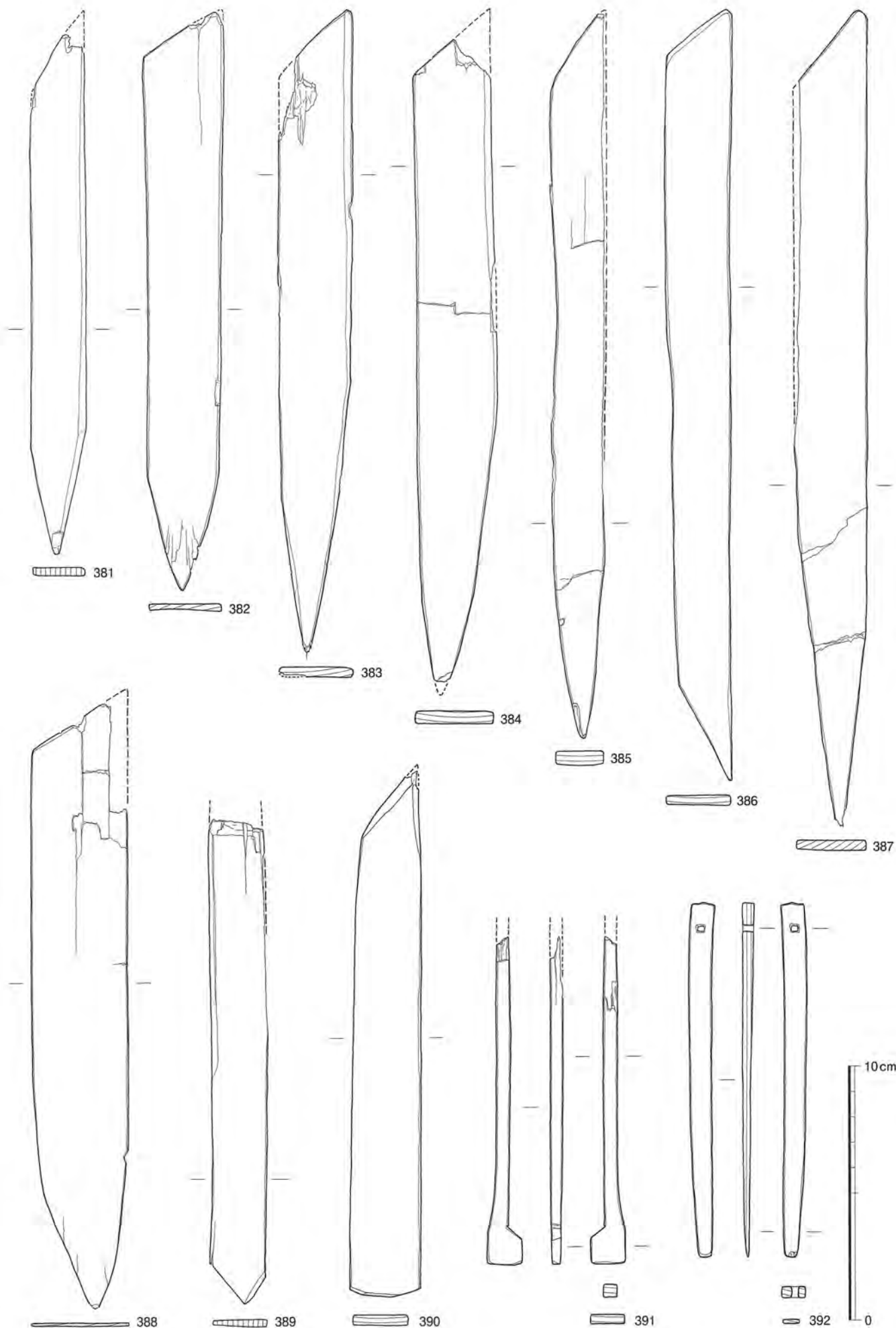



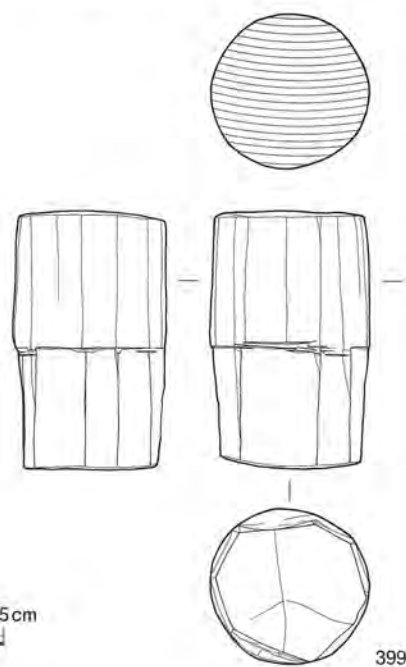
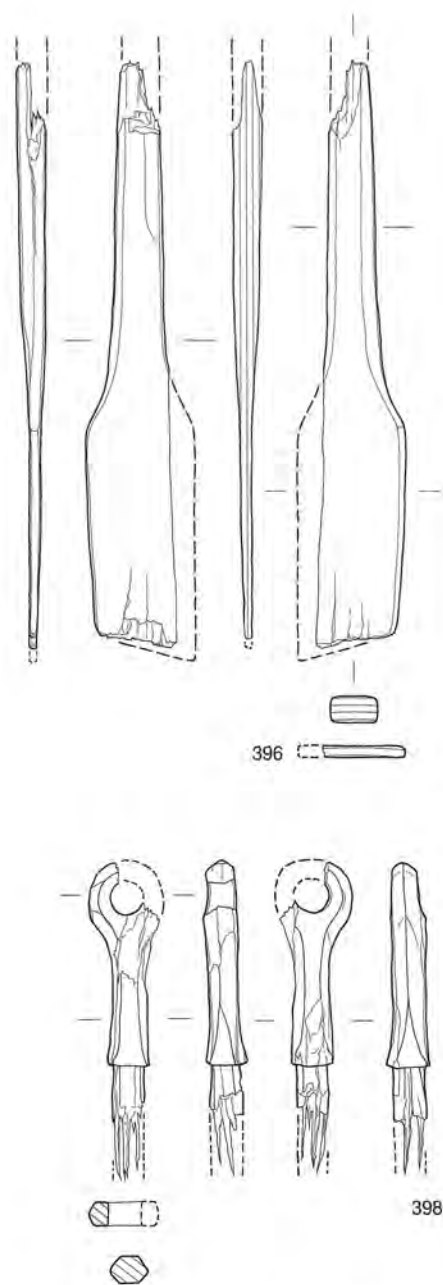
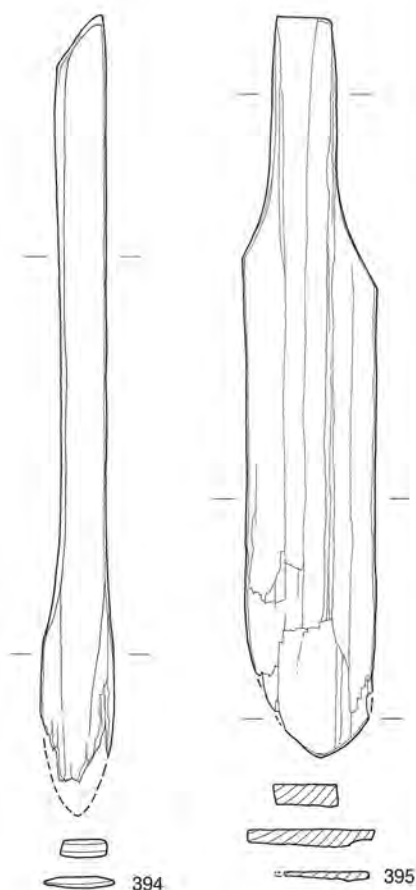
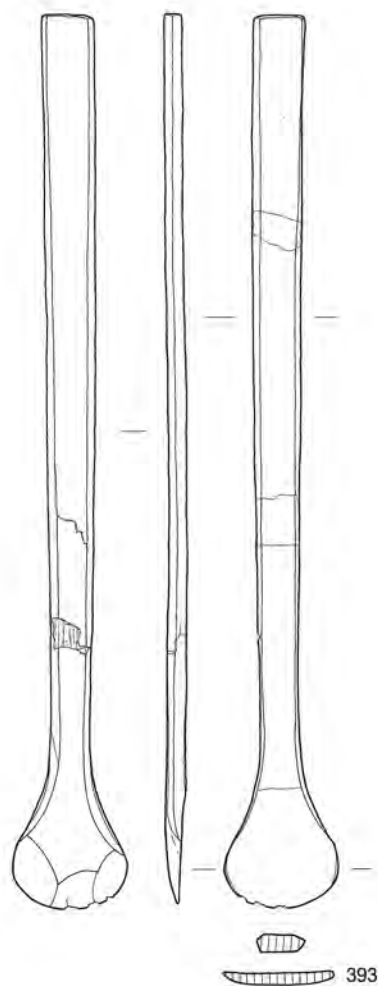

0 10cm  
(393 · 394 · 396~399)

0 15cm  
(395)

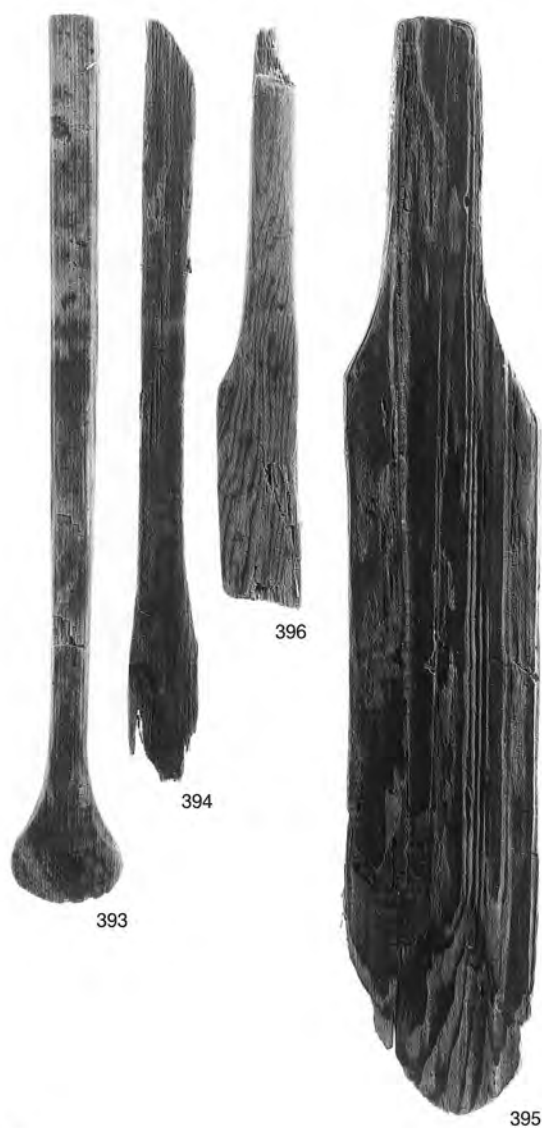

裏面

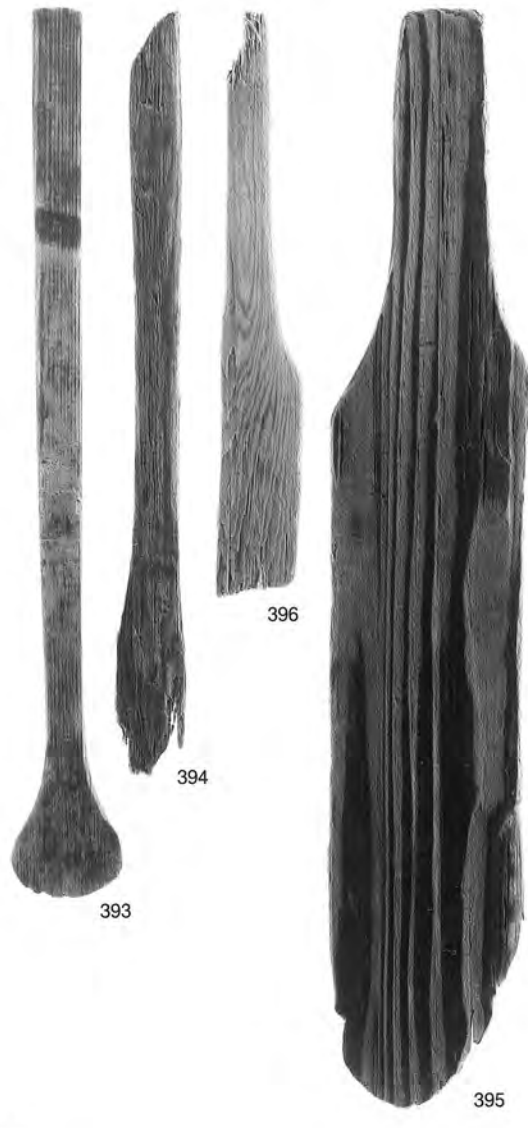

表面

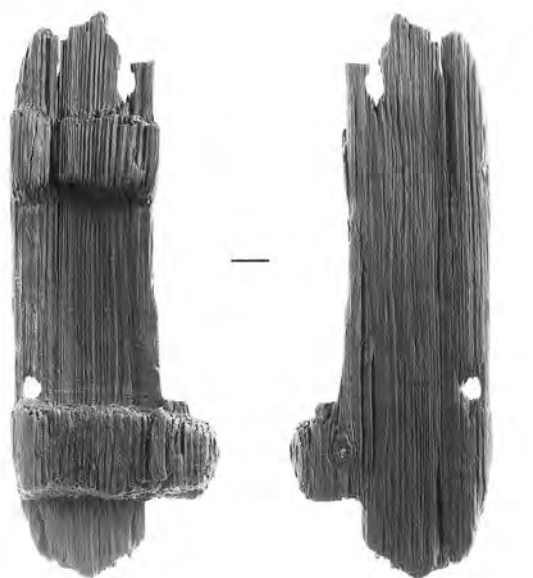



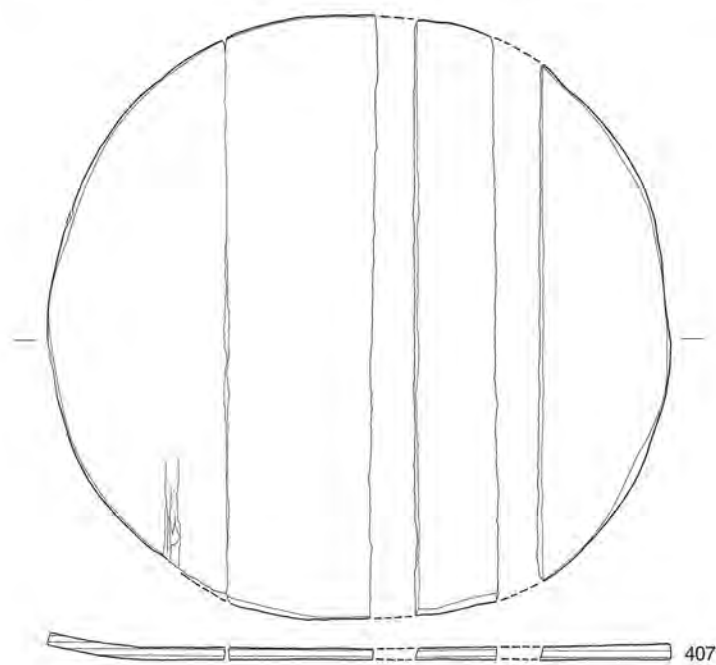
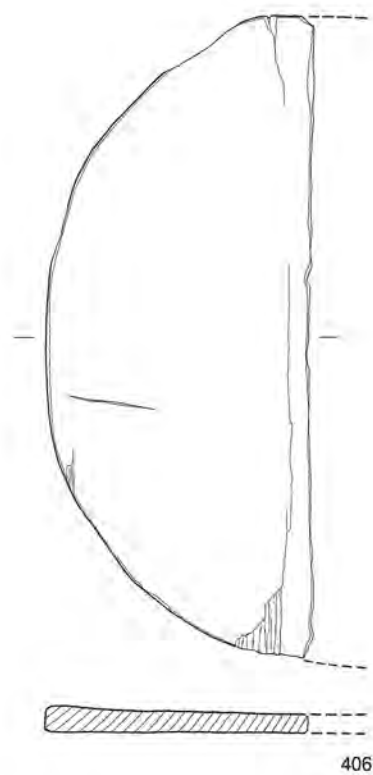
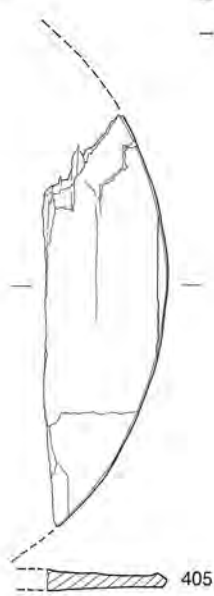
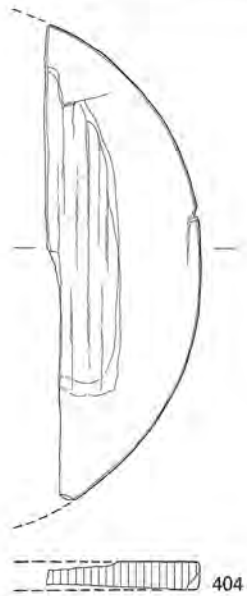
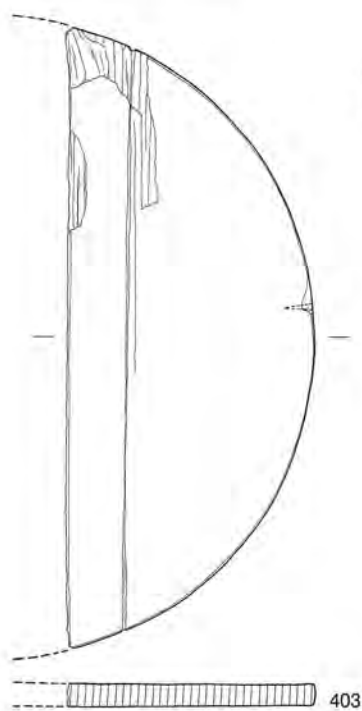
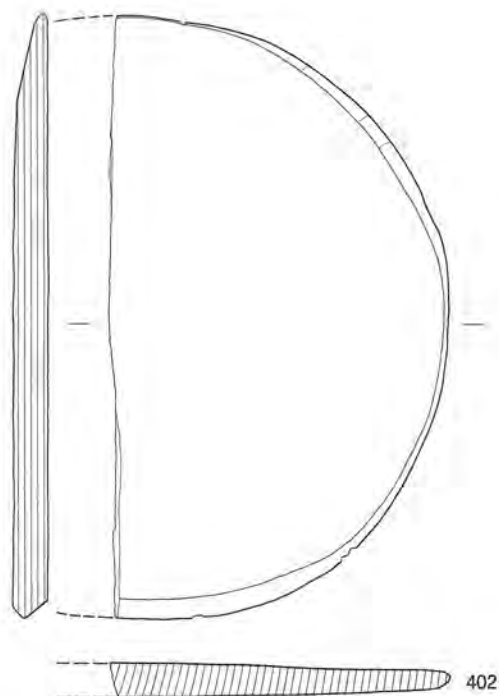
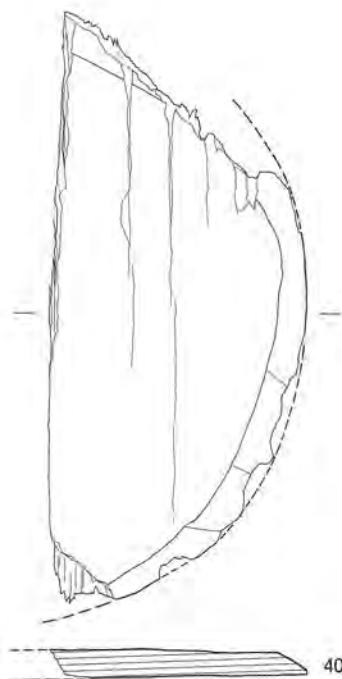
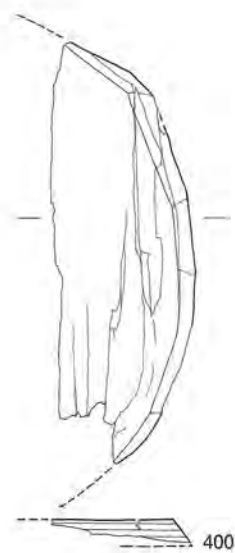

0 10cm  
(400~406)

0 15cm  
(407)



401



402

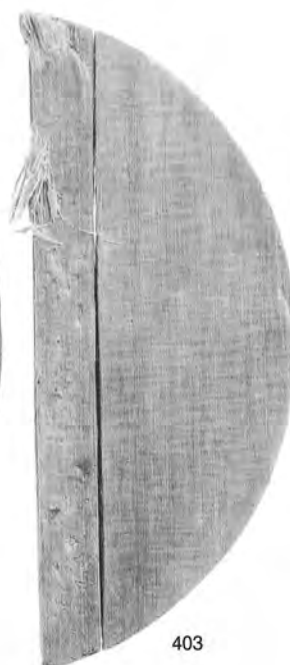

403



407

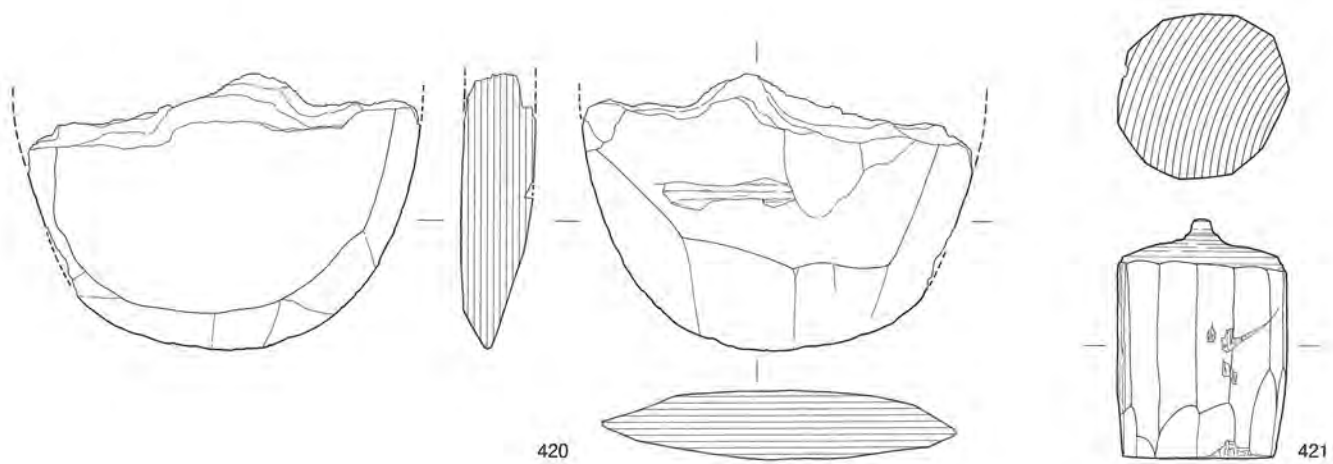
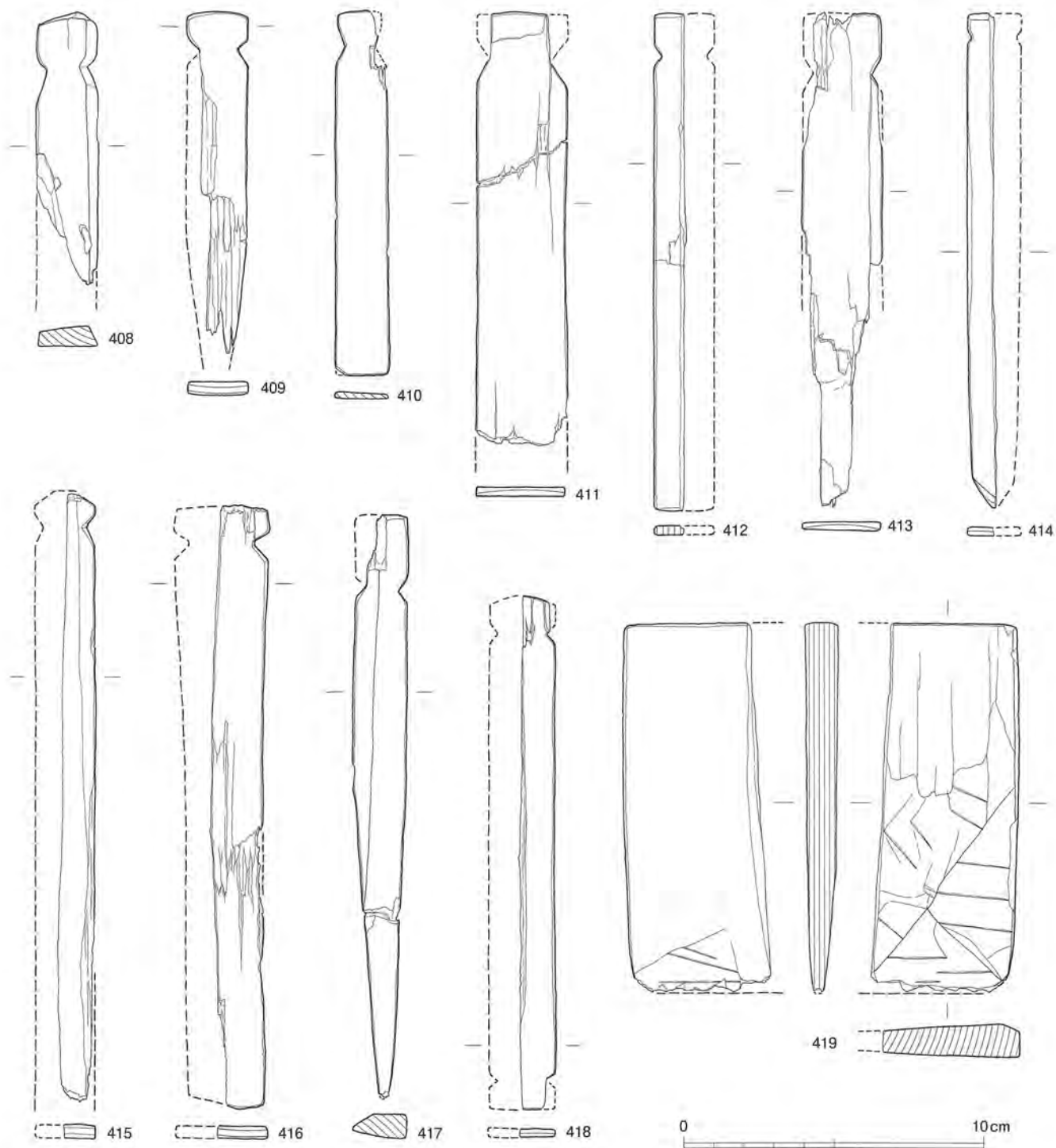

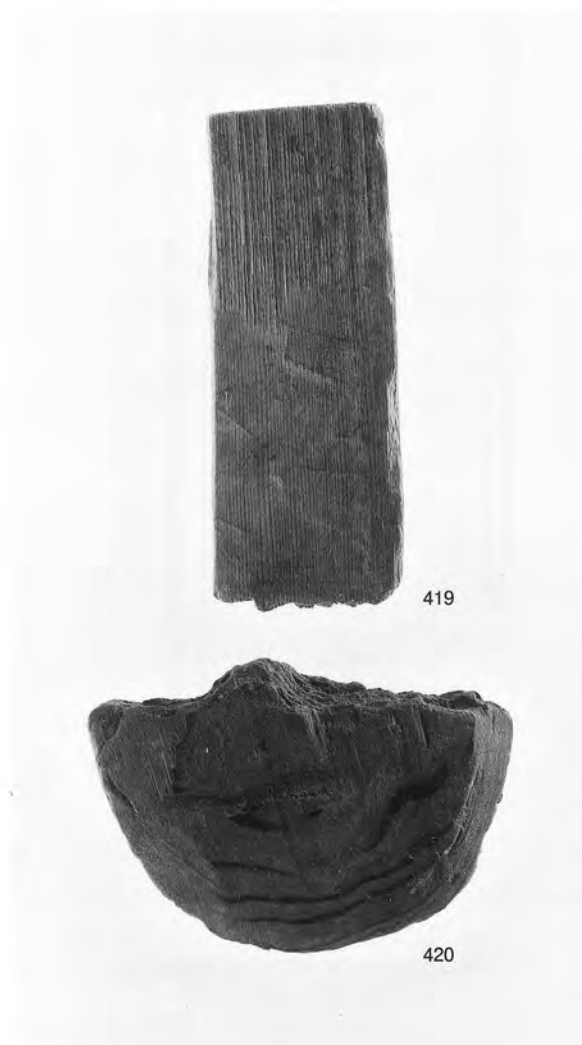
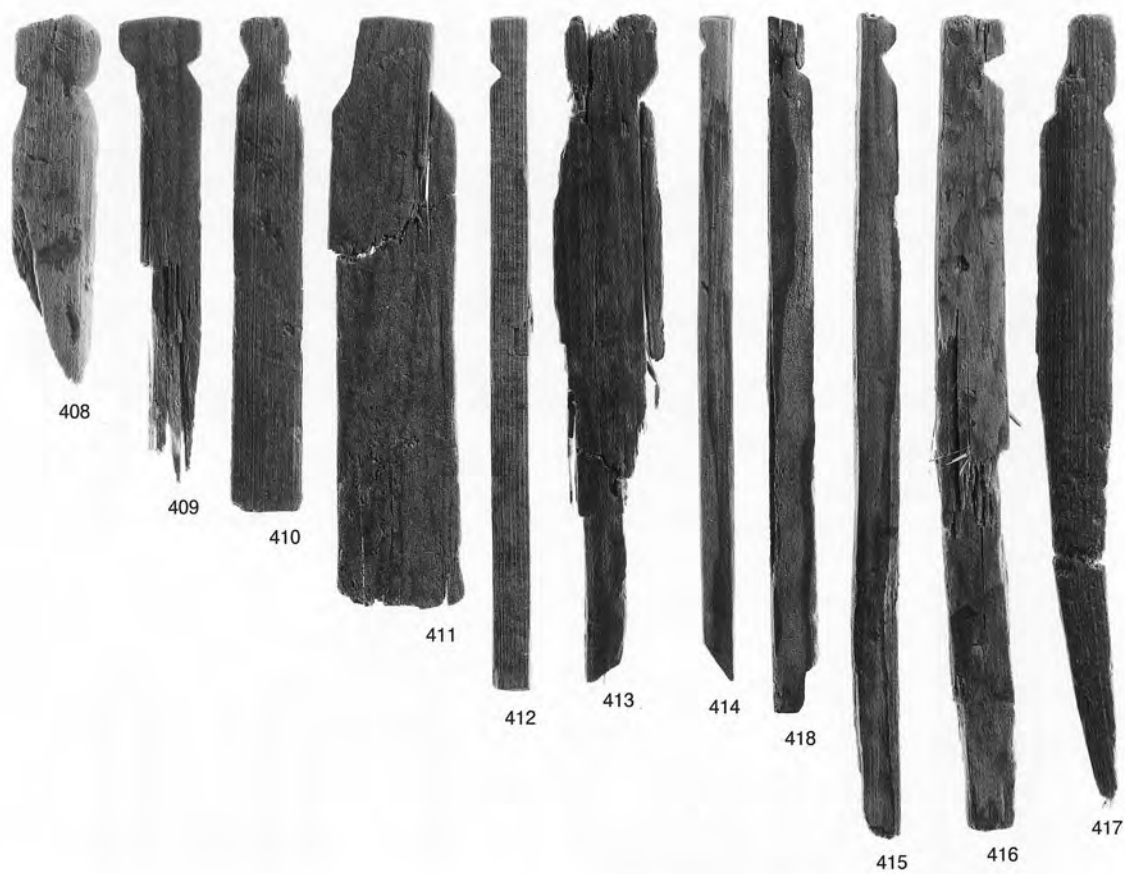

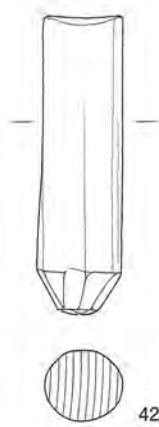

422

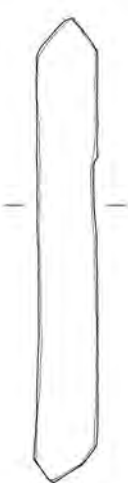

423

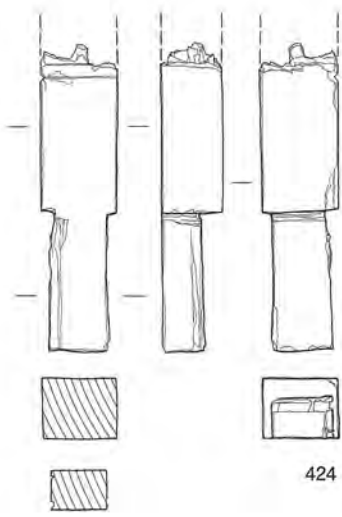

424

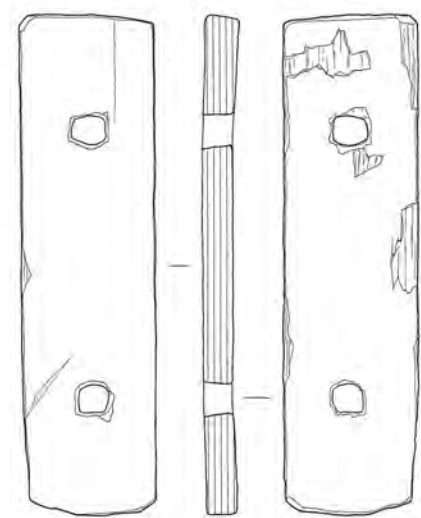

425

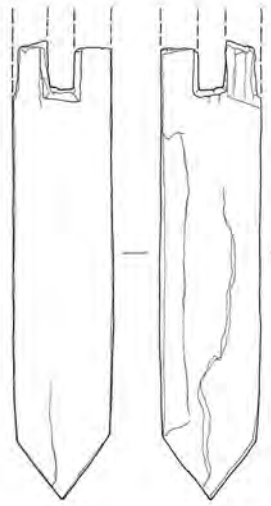

426

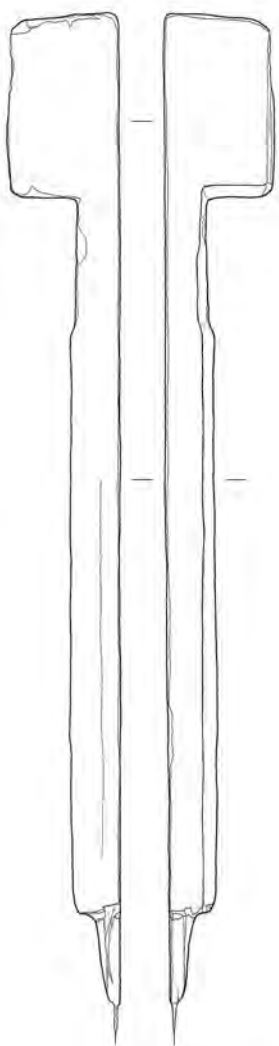

427



428



429



430



431

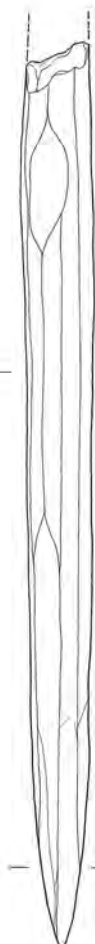

432



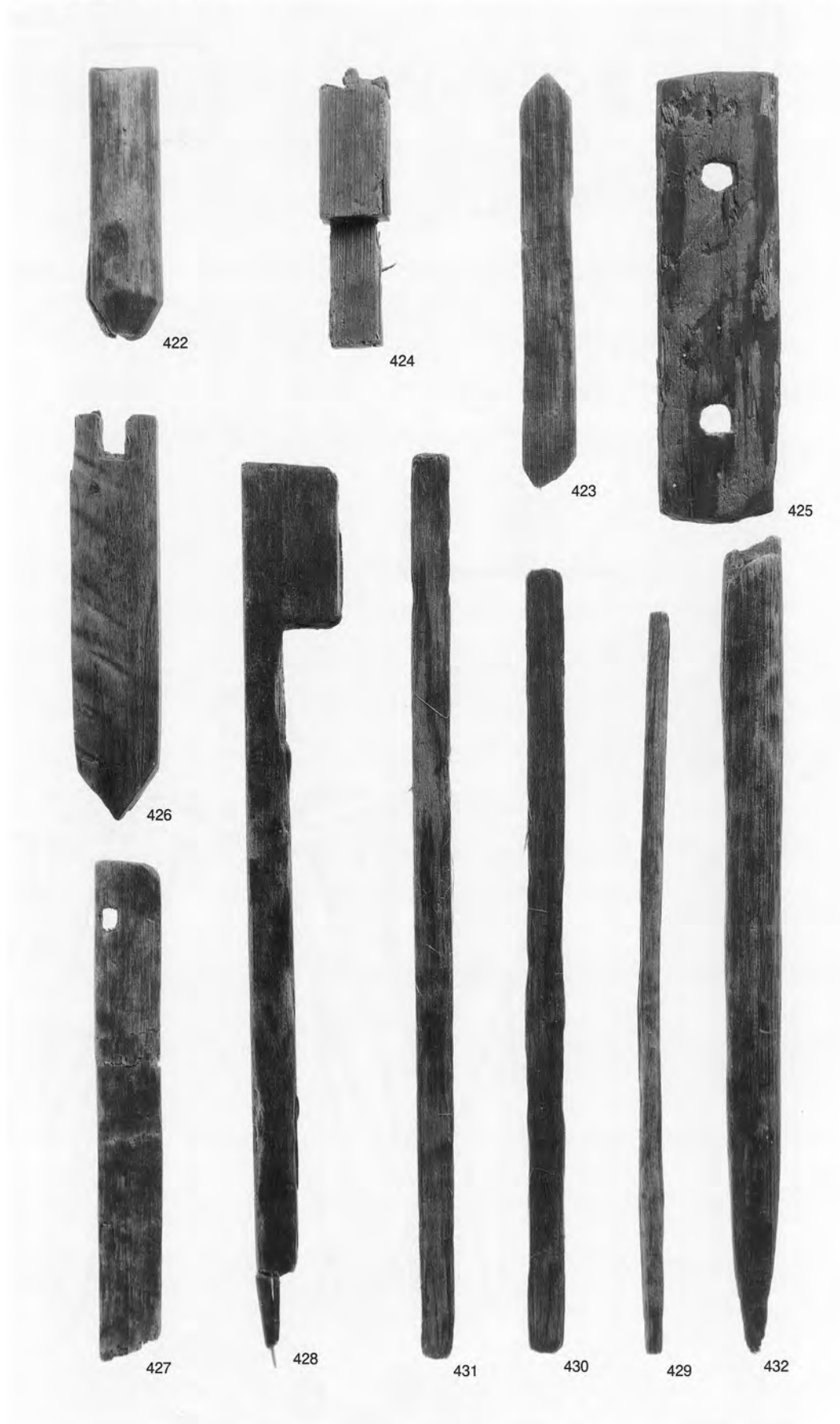





1

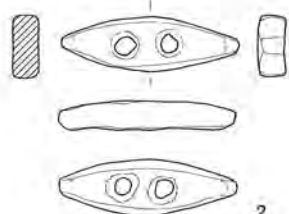

2

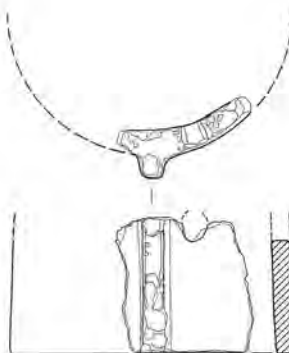

3

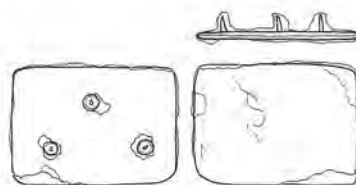

4

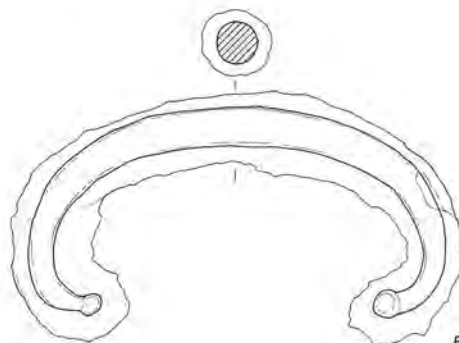

5

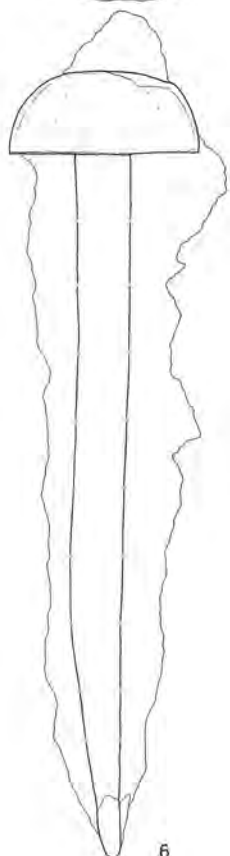
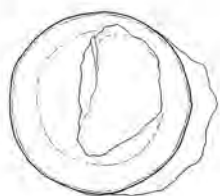

6

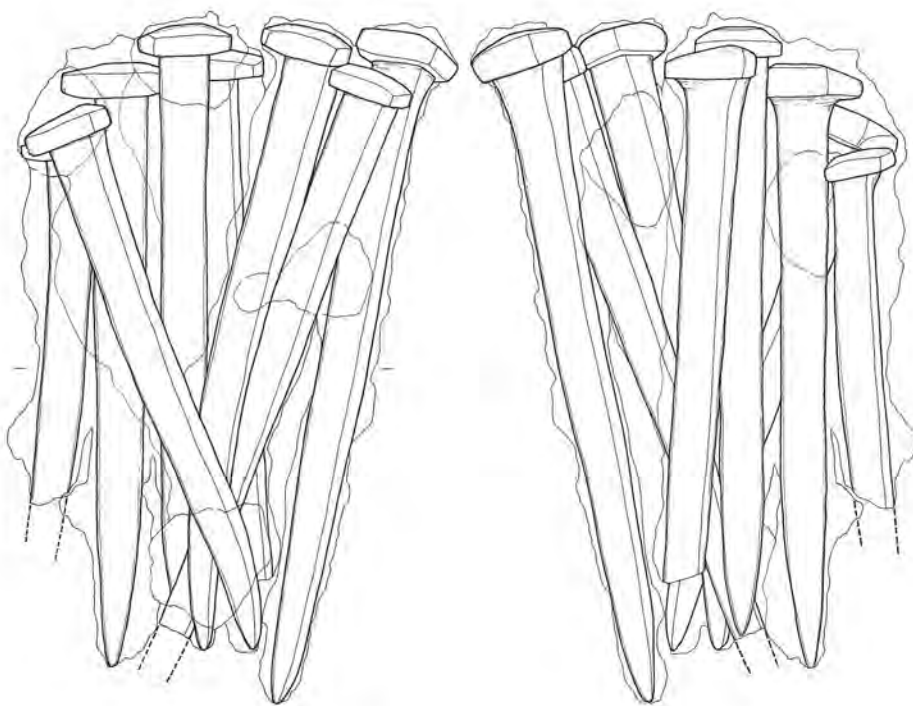

7

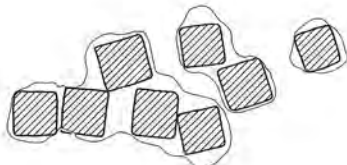

0 10cm



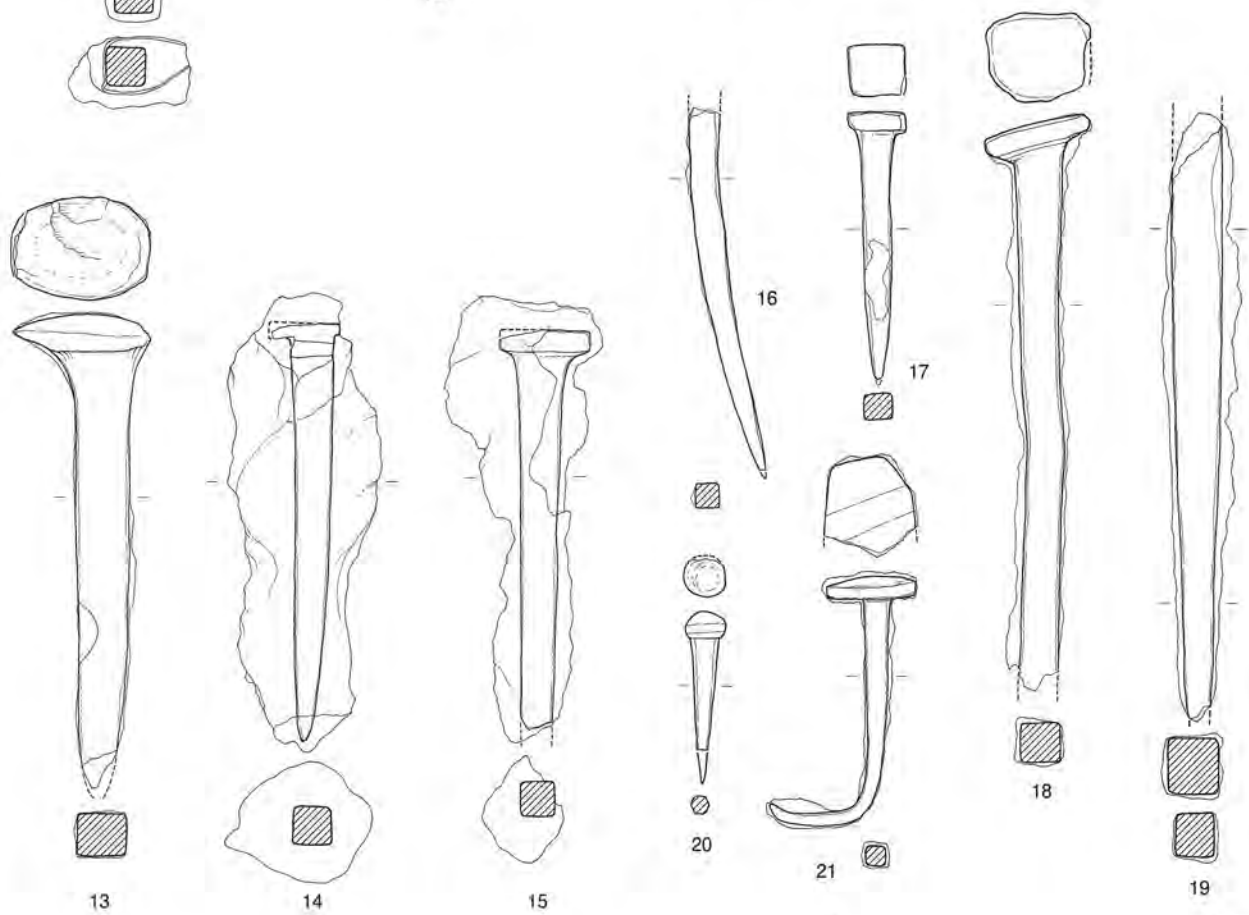
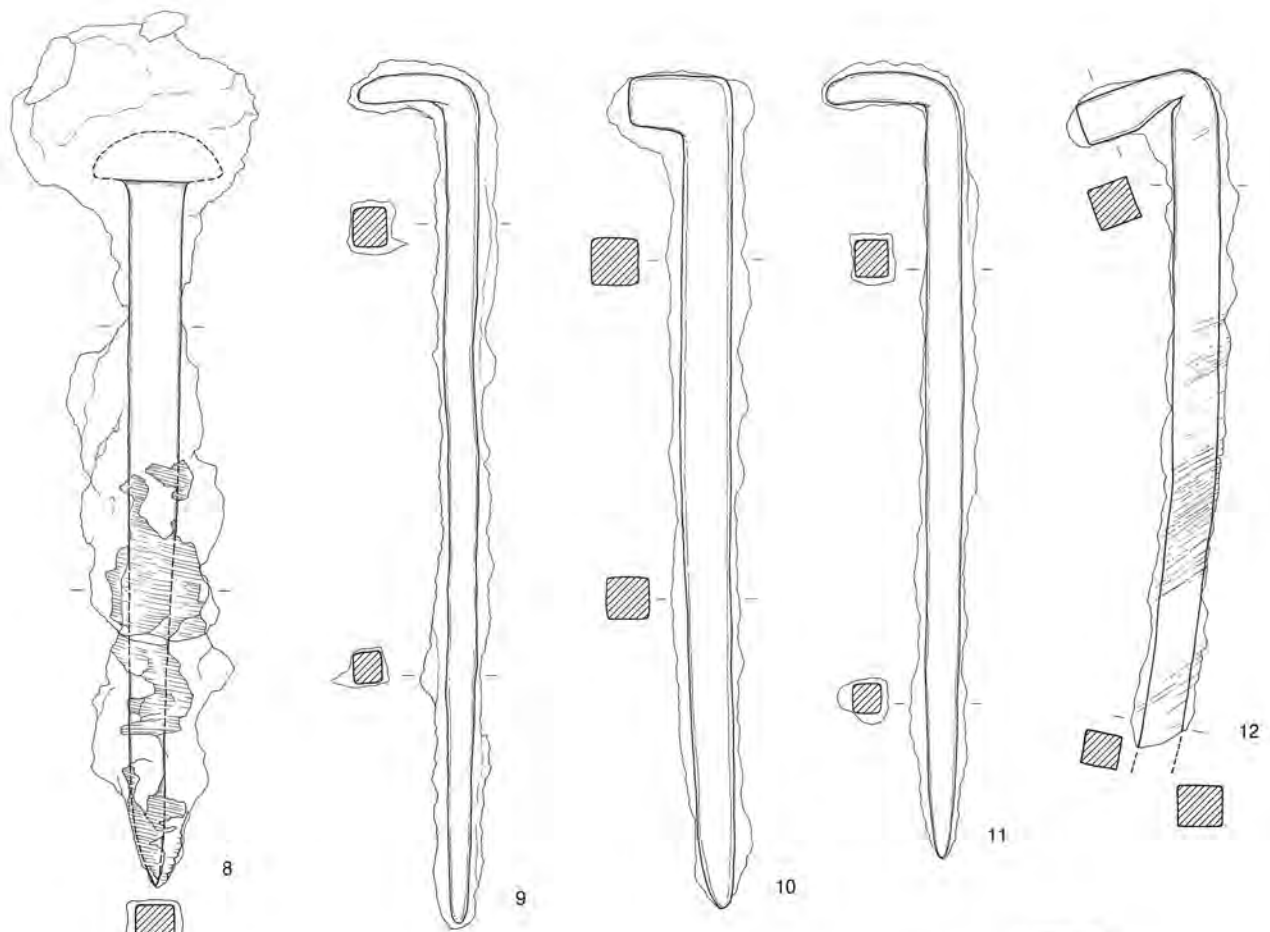

0 10cm



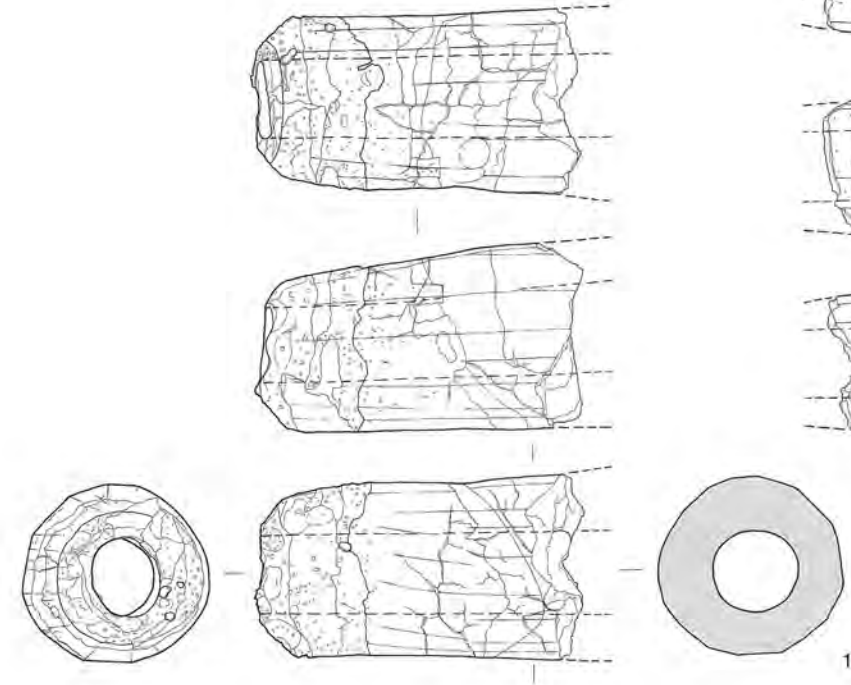
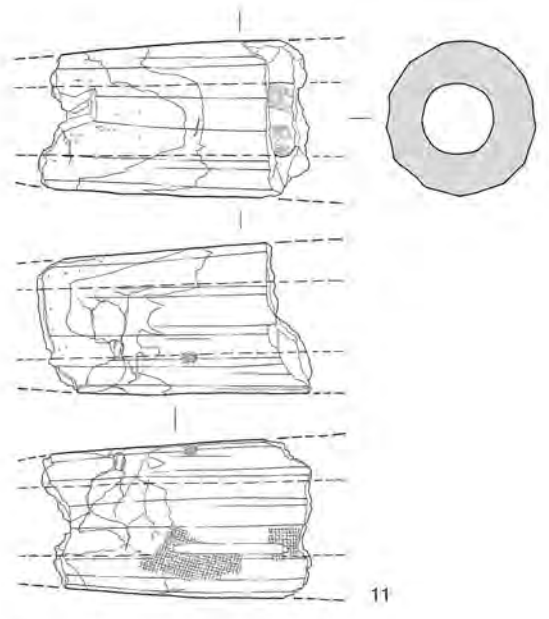
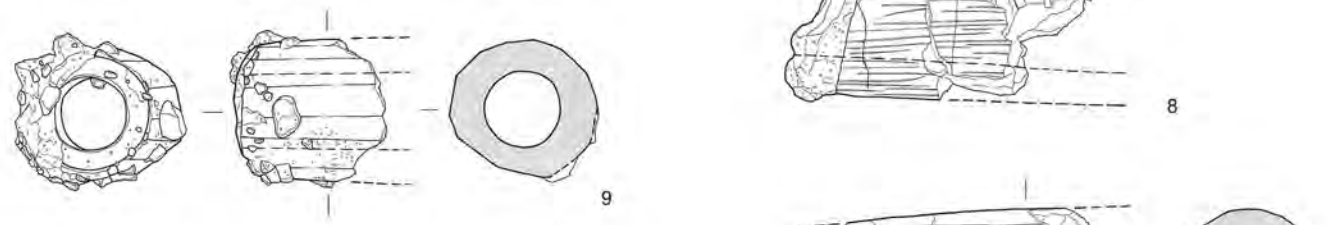
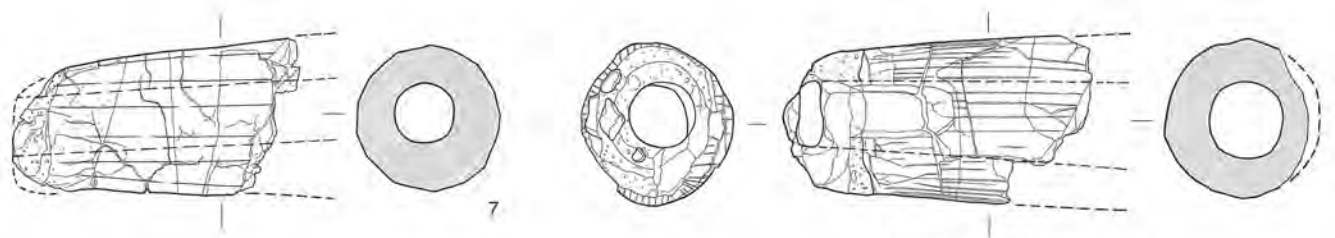
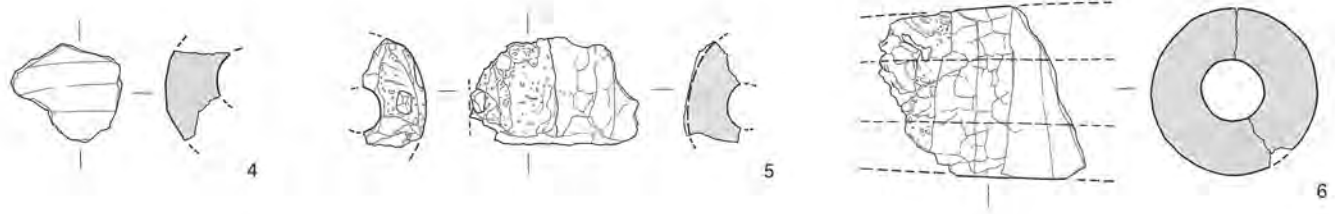
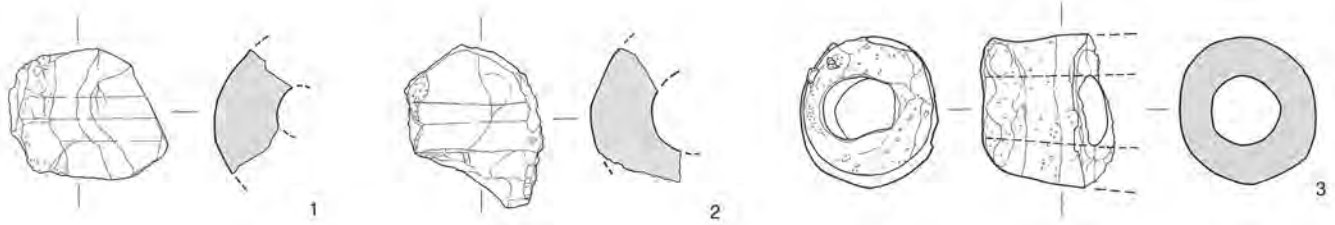





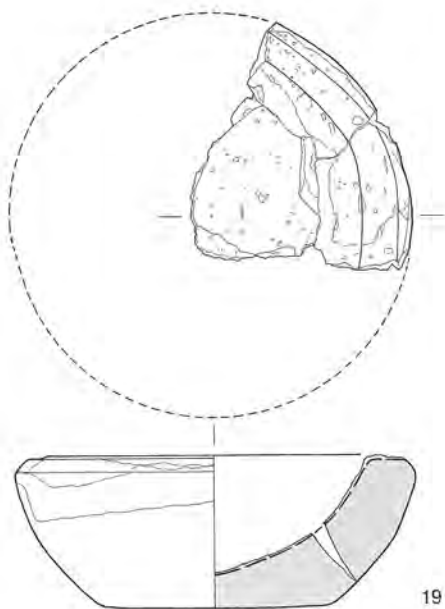
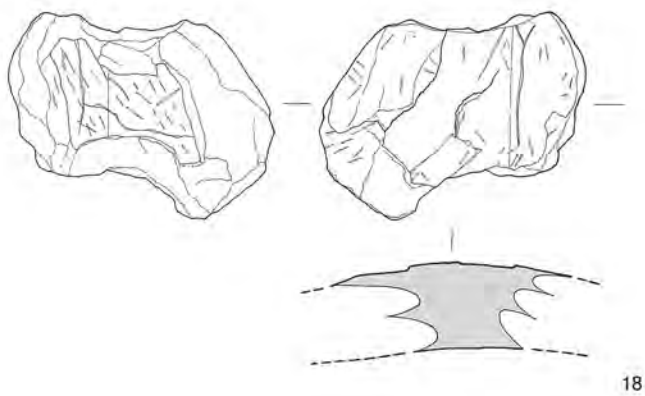
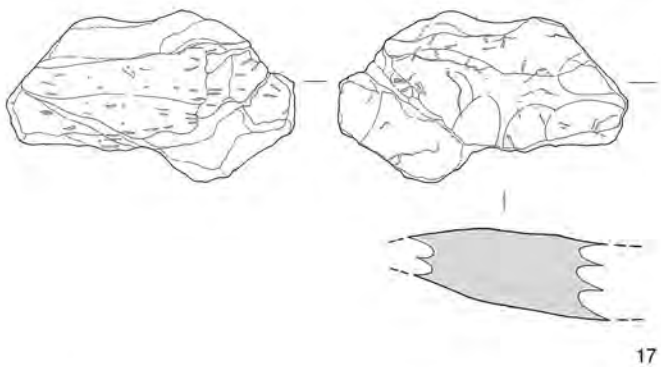
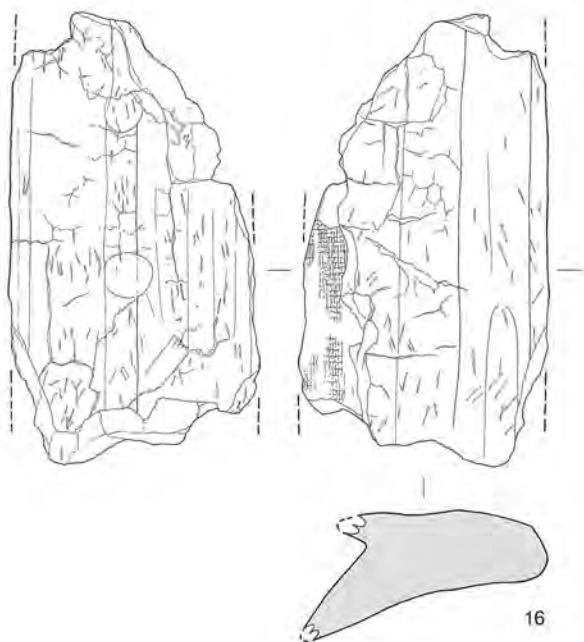
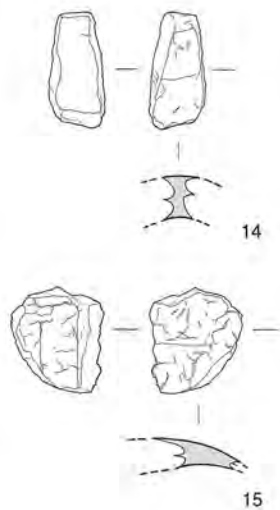
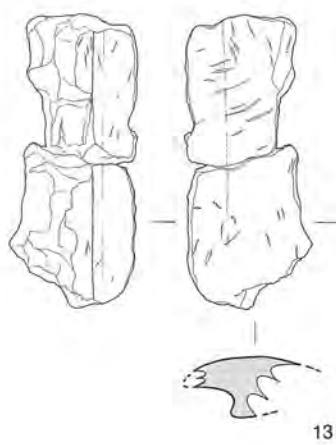
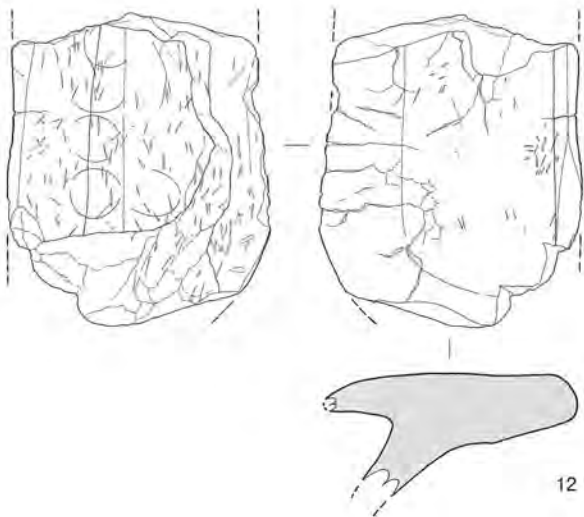

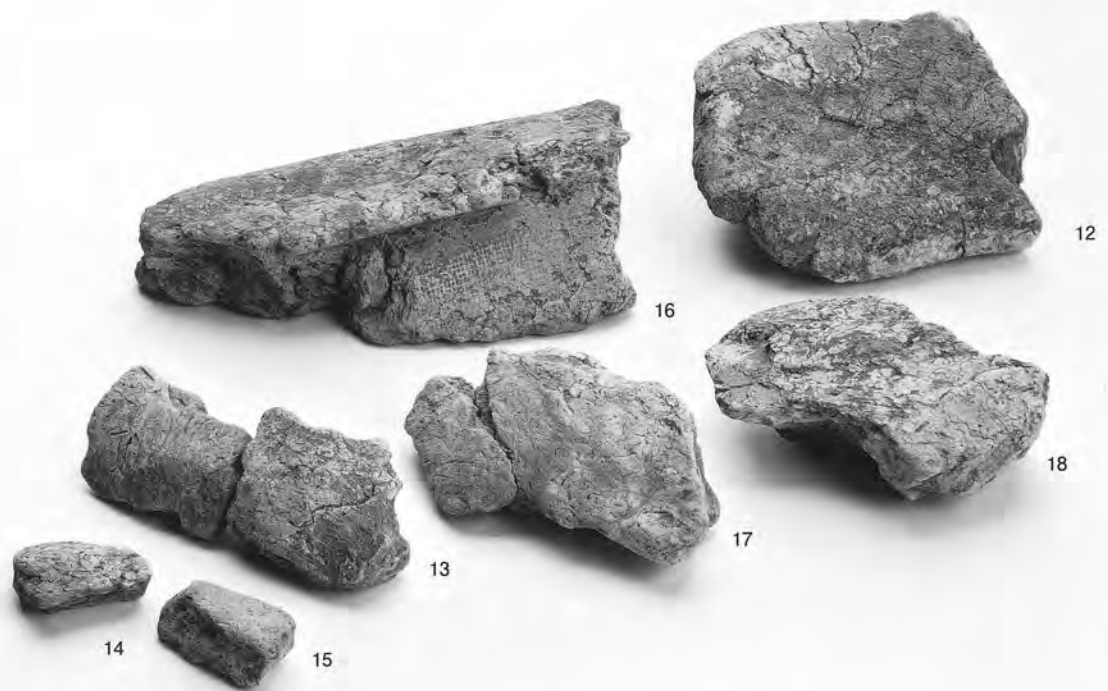

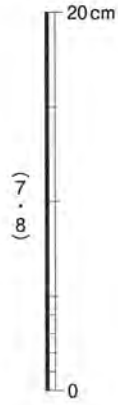
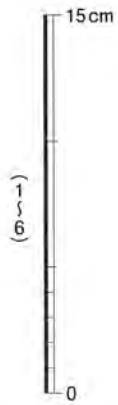
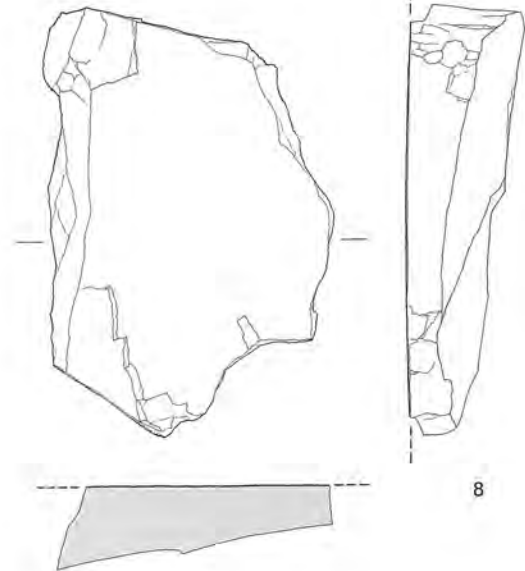
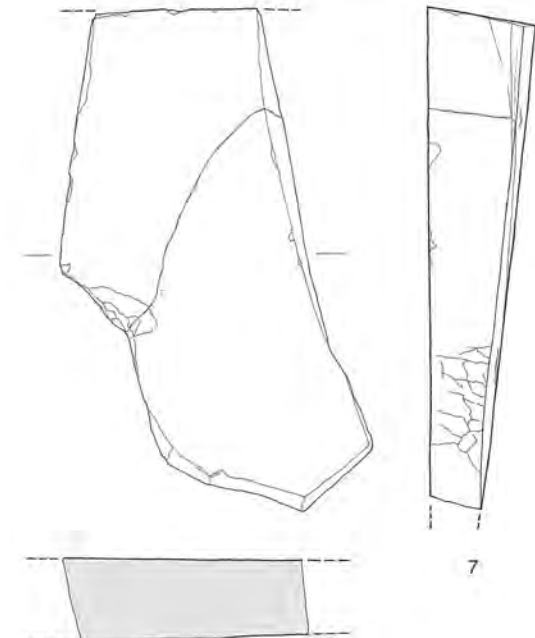
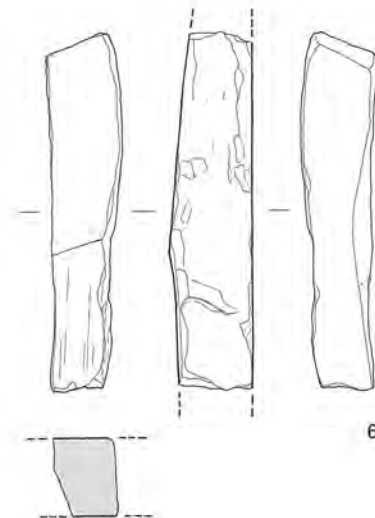
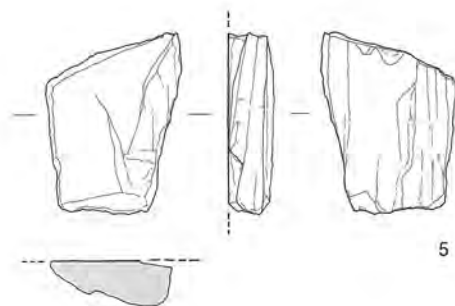
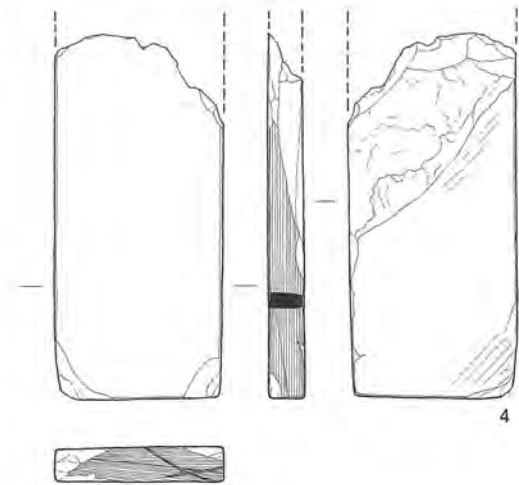
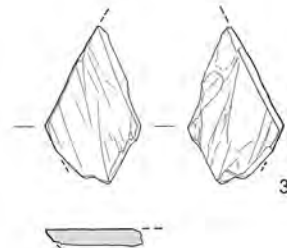
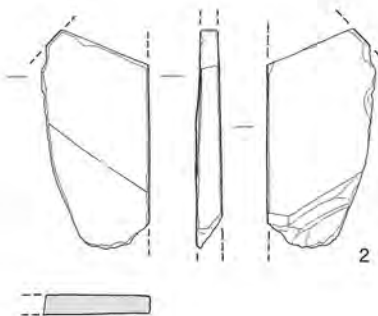
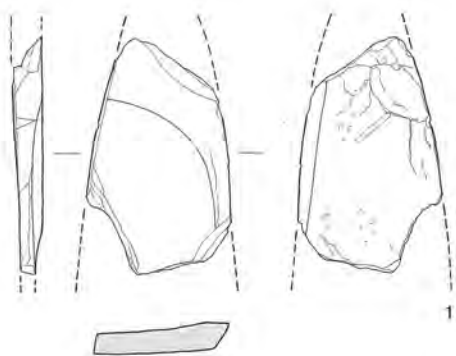



3



5



4



6



1



2



7



8

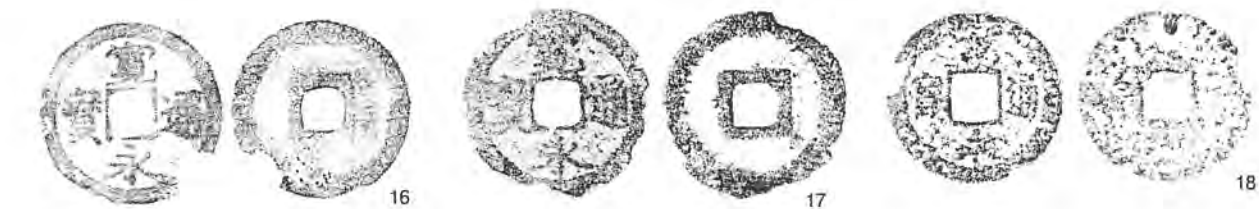
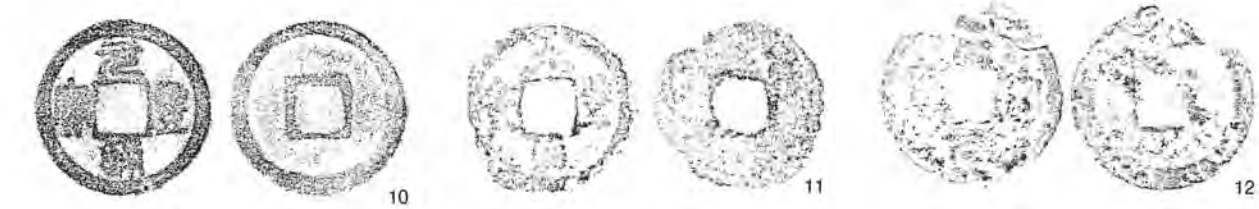



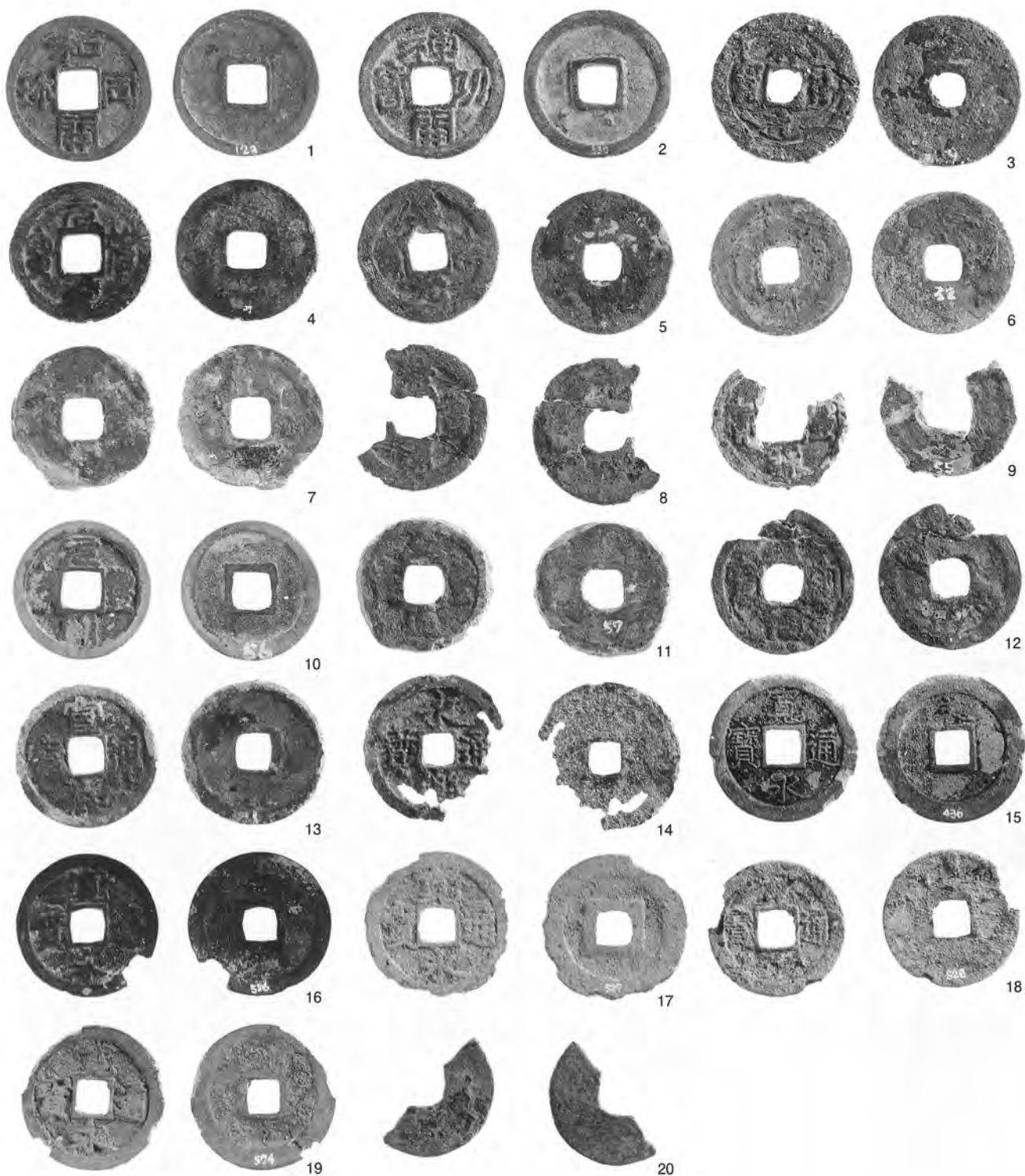



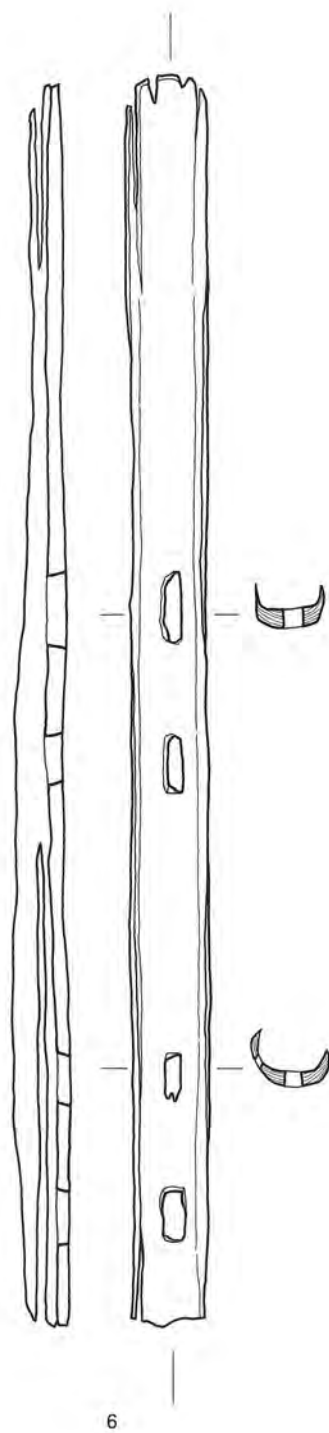
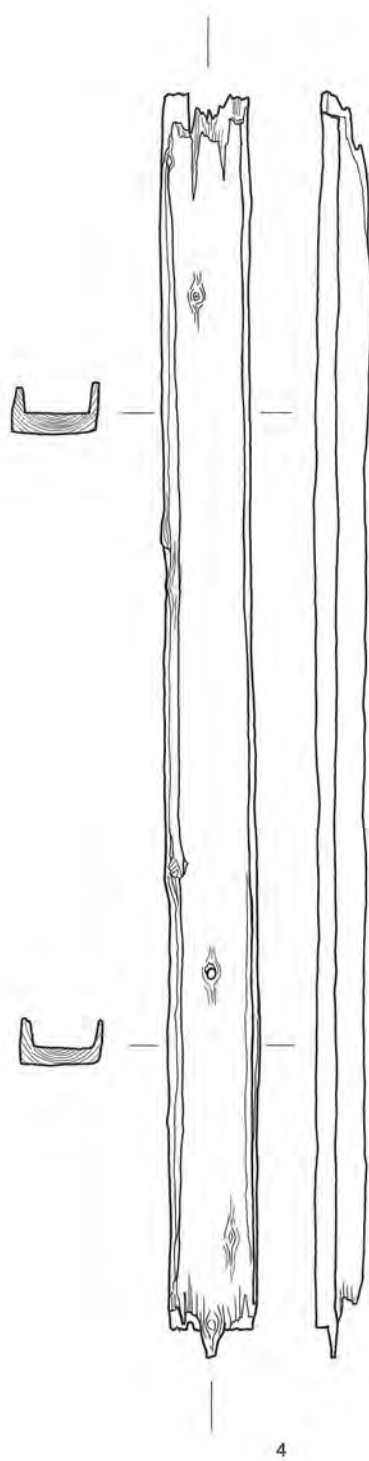
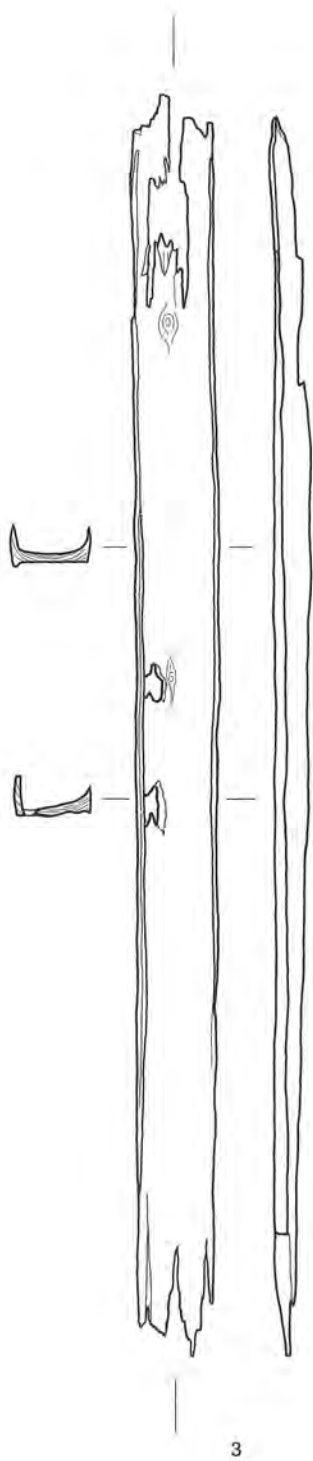

0 1m



3



4



6



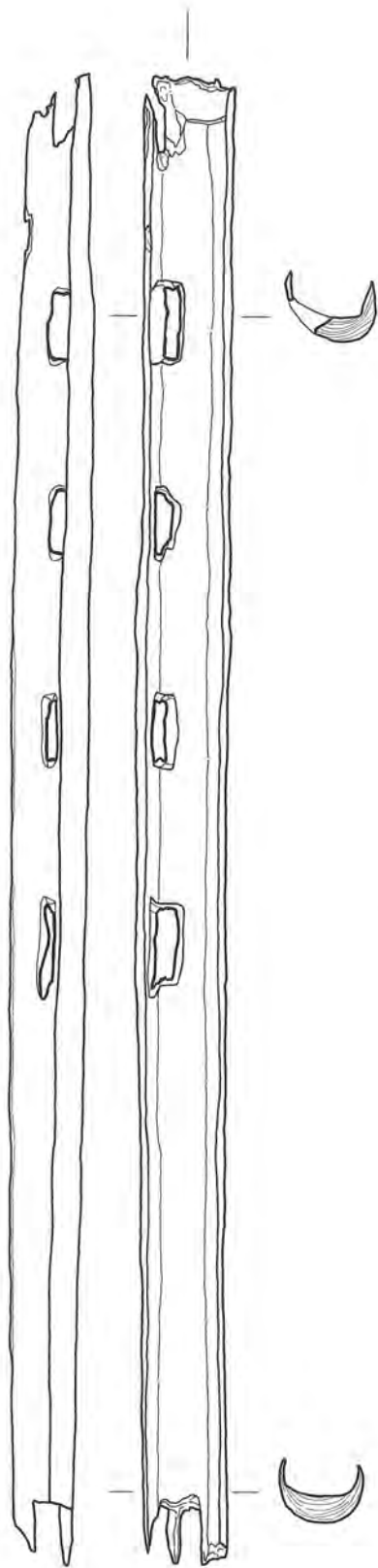

7

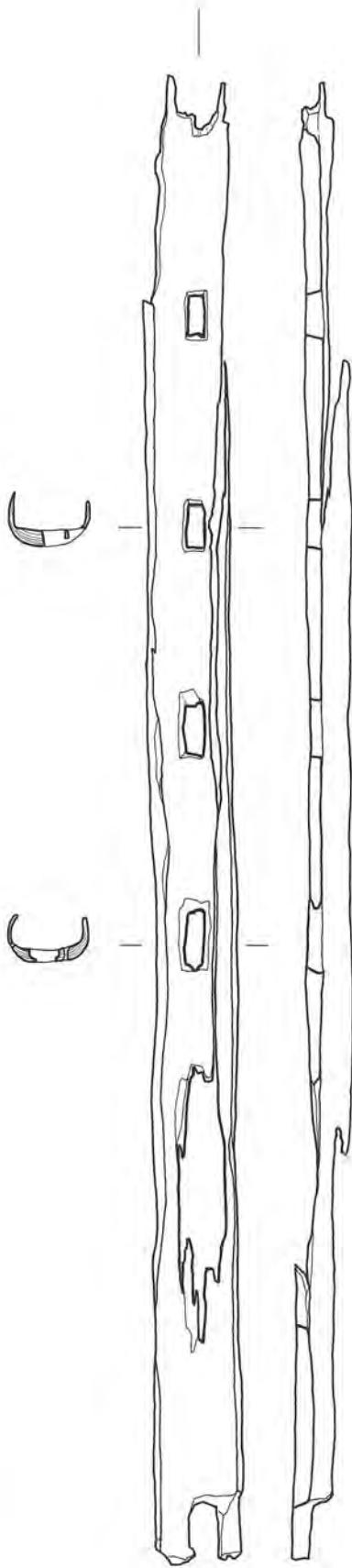

8

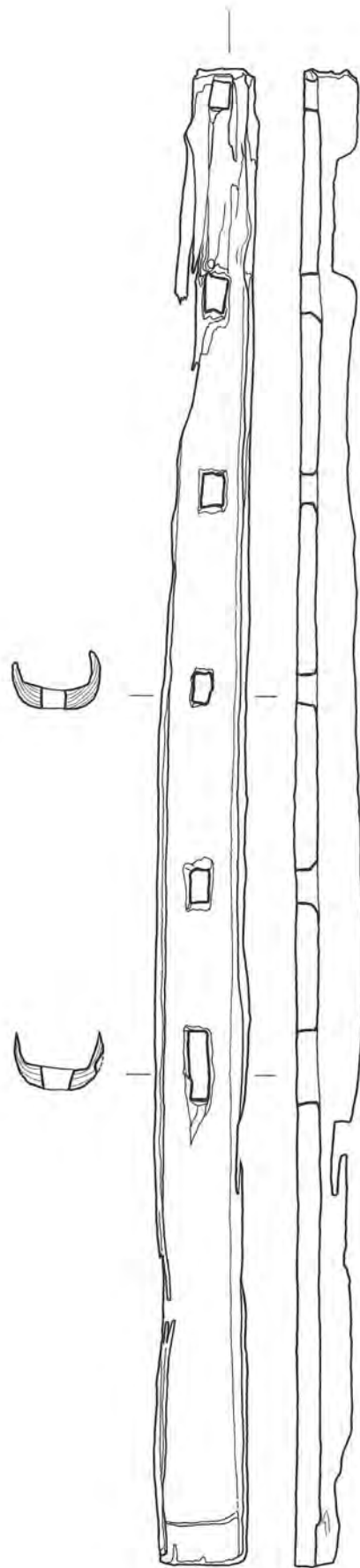

9

0 1m



7



8



9

0 1 m

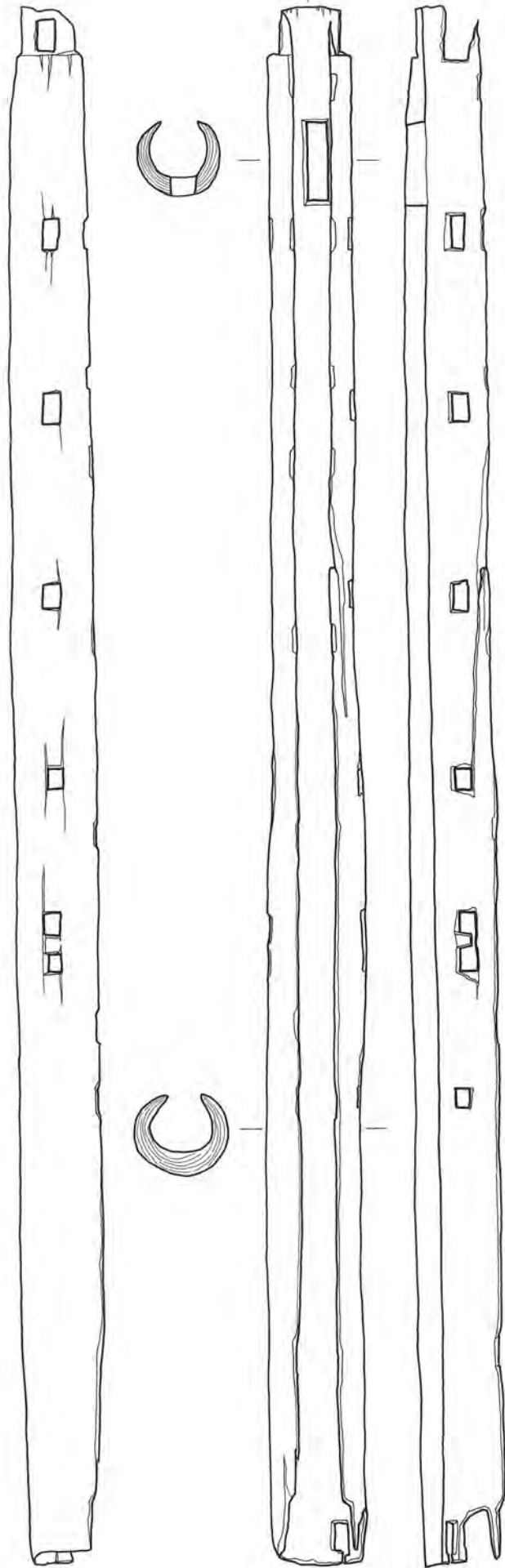

11

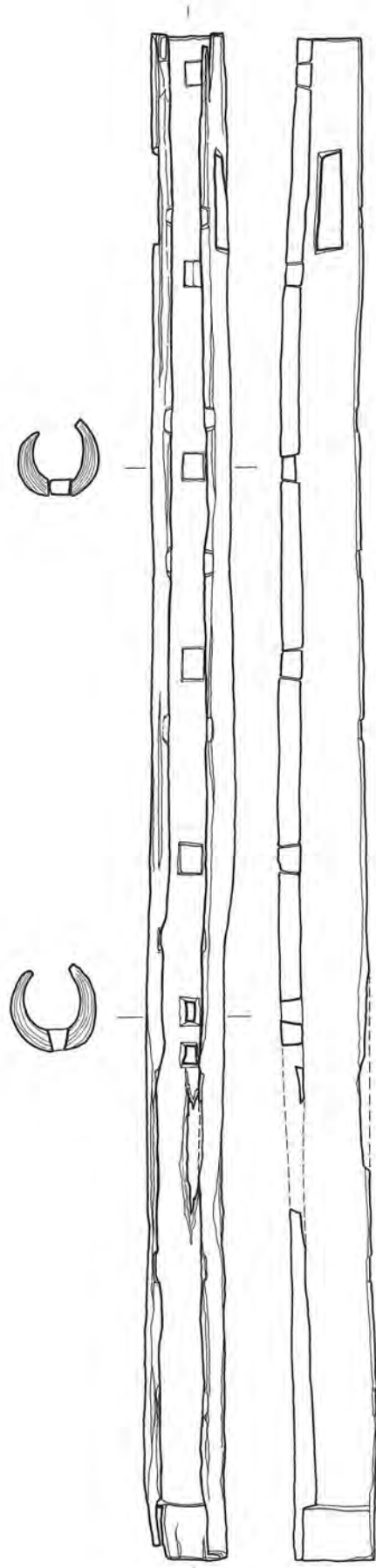

12

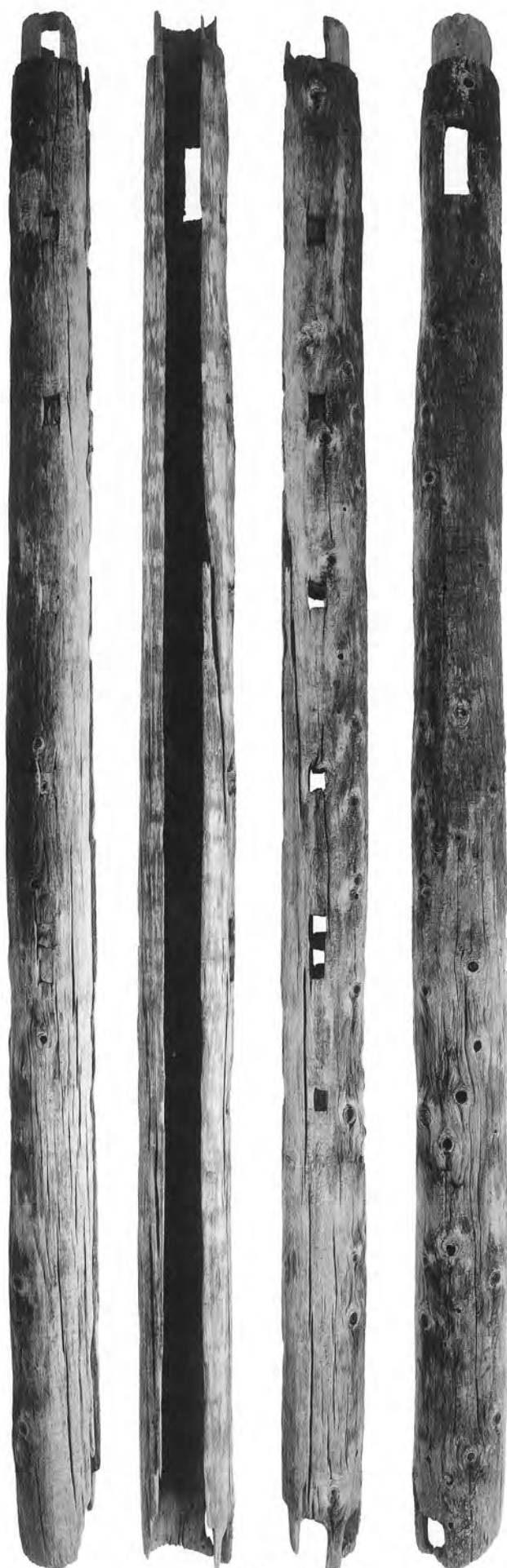

11



12



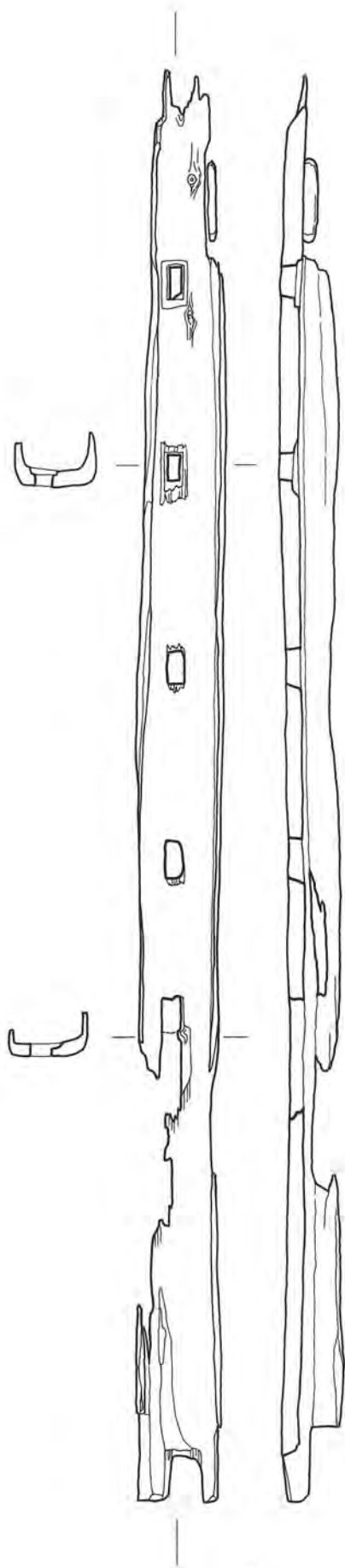

1





4



10



11



12

木樋接合部仕口



11



12

柄穴・埋木

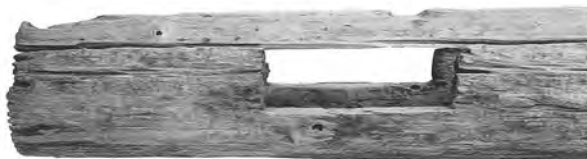

12

貫穴



12

表面加工痕跡