写　真　図　版

矢　倉　遺　跡
後　口　原　遺　跡

矢倉遺跡遠景

PL2

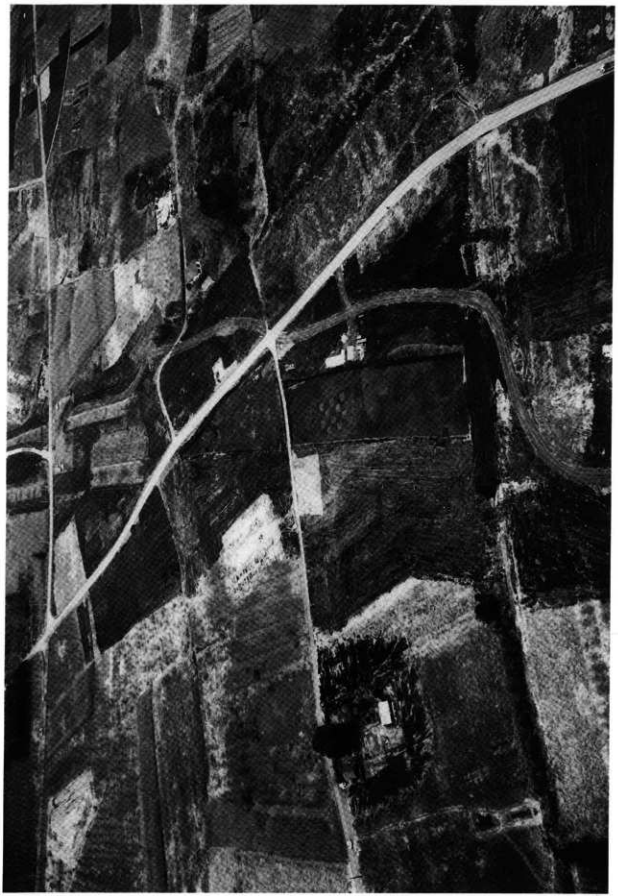

後口原遺跡遠景

遺構確認状況(1)

遺構確認状況(2)

第1号住居跡

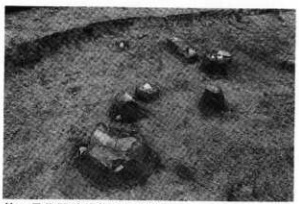

第1号住居跡遺物出土状況(1)

第1号住居跡遺物出土状況(2)

第2号住居跡

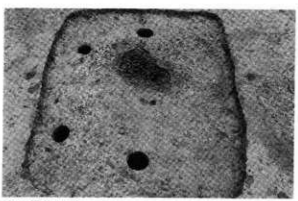

第3号住居跡

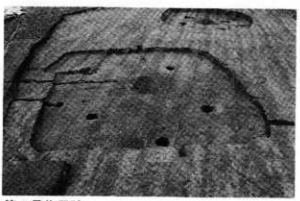

第8号住居跡

第 8 号住居跡遺物出土状況

第 9 号住居跡

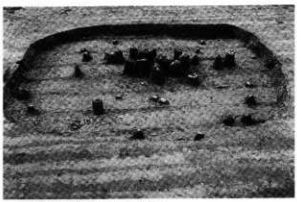

第 9 号住居跡遺物出土状況

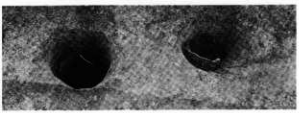

第 9 号住居跡P18，P19遺物出土状況

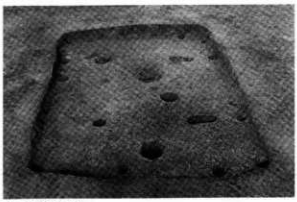

第12号住居跡

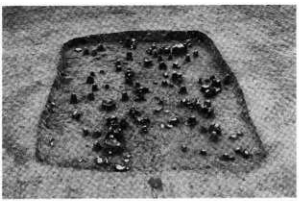

第12号住居跡遺物出土状況(1)

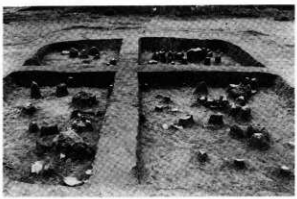

第12号住居跡遺物出土状況(2)

第12号住居跡遺物出土状況(3)

第12号住居跡遺物出土状況(4)

第12号住居跡遺物出土状況(5)

第12号住居跡遺物出土状況(6)

第12号住居跡遺物出土状況(7)

第12号住居跡炉

第12号住居跡・炉土層

第13号住居跡遺物出土状況(1)

第13号住居跡遺物出土状況(2)

第14号住居跡遺物出土状況

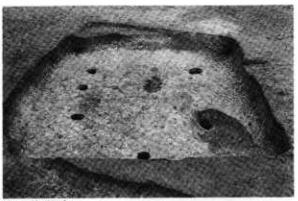

第15住居跡

第15号住居跡遺物出土状況

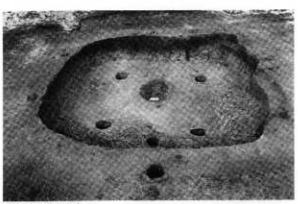

第16号住居跡

第16号住居跡遺物出土状況(1)

第16号住居跡遺物出土状況(2)

第16号住居跡炉

第17号住居跡

第17号住居跡遺物出土状況

第17号住居跡炉内遺物出土状況

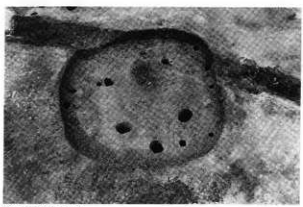

第18号住居跡

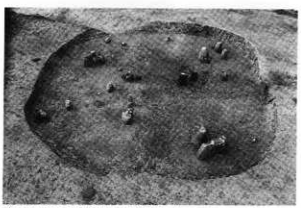

第18号住居跡遺物出土状況(1)

第18号住居跡遺物出土状況(2)

第18号住居跡土層

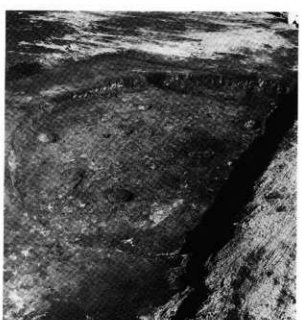

第19号住居跡

第19号住居跡遺物出土状況(1)

第19号住居跡遺物出土状況(2)

第19号住居跡遺物出土状況(3)

第20・21号住居跡

第20・21号住居跡遺物出土状況

第22号住居跡遺物出土状況(1)

第22号住居跡

第22号住居跡遺物出土状況(2)

第22号住居跡遺物出土状況(3)

第15・16・17号住居跡

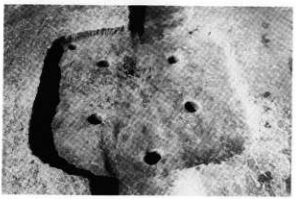

第23号住居跡

第23号住居跡遺物出土状況(1)

第23号住居跡遺物出土状況(2)

第23号住居跡遺物出土状況(3)

第24号住居跡遺物出土状況(1)

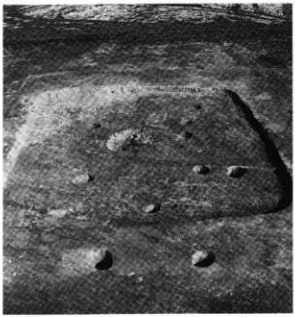

第24号住居跡

第24号住居跡遺物出土状況(2)

第24号住居跡遺物出土状況(3)

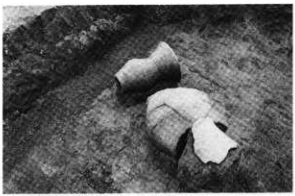

第24号住居跡遺物出土状況(4)

第24号住居跡遺物出土状況(5)

第24号住居跡炉土層

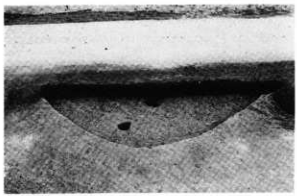

第26号住居跡

第26号住居跡遺物出土状況(1)

第26号住居跡遺物出土状況(2)

第27号住居跡

第27号住居跡遺物出土状況

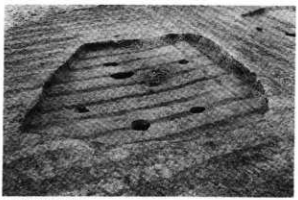

第28号住居跡

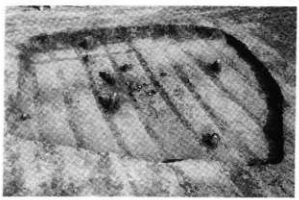

第28号住居跡遺物出土状況

第28号住居跡炉

第29号住居跡

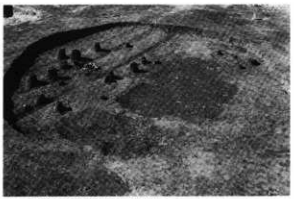

第29号住居跡遺物出土状況(1)

第29号住居跡遺物出土状況(2)

第29号住居跡遺物出土状況(3)

第30号住居跡

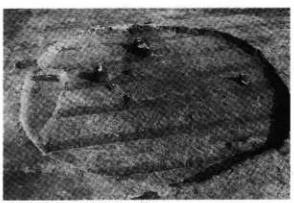

第30号住居跡遺物出土状況

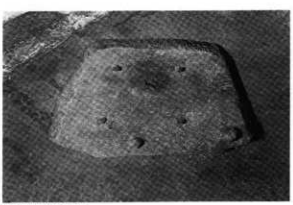

第31号住居跡

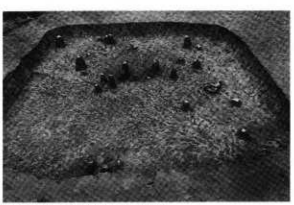

第31号住居跡遺物出土状況

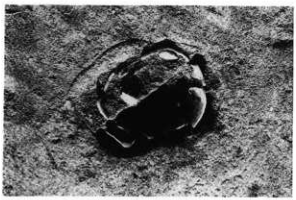

第2号土坑

第5号土坑

第5号土坑土層

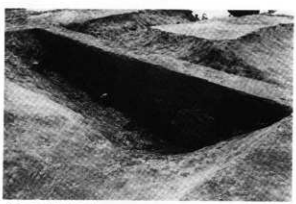

第8号土坑土層

第4号溝(1)

第4号溝

第5号溝

第5号溝土層

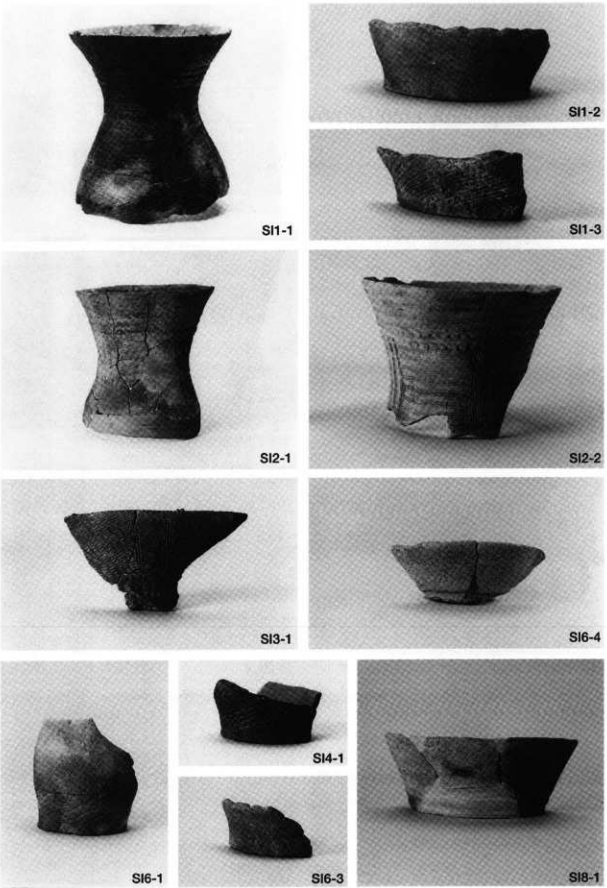

第1・2・3・4・6・8号住居跡出土遺物

SI9-3

SI8-2

SI8-4

SI8-3

SI8-5

SI12-4

SI9-2

SI9-1

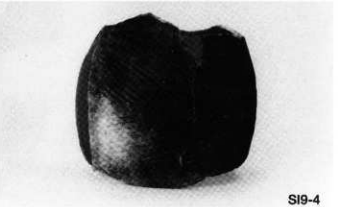
SI9-4

第8・9・12号住居跡出土遺物

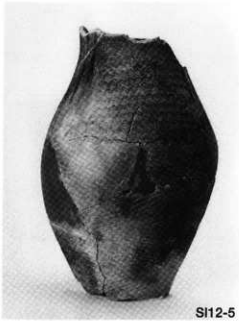
SI12-5

SI12-14

SI12-16

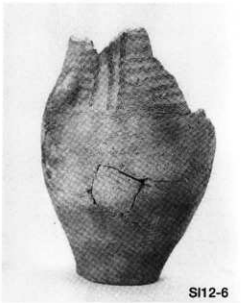
SI12-6

SI12-7

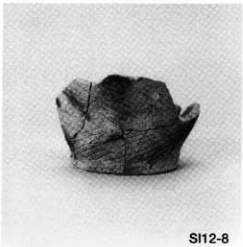
SI12-8

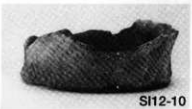
SI12-10

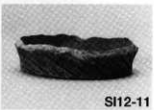
SI12-11

SI12-9

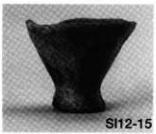
SI12-15

第12号住居跡出土遺物

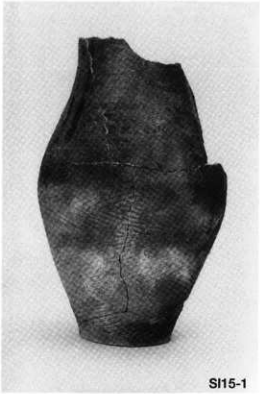

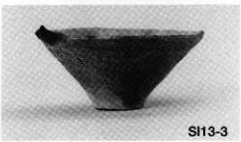

第13・14・15号住居跡出土遺物

SI17-4

SI16-1

SI16-3

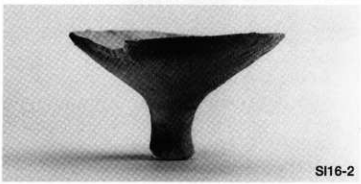
SI16-2

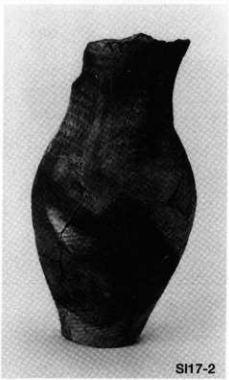
SI17-2

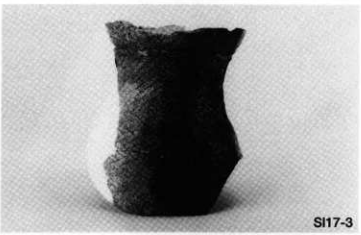
SI17-3

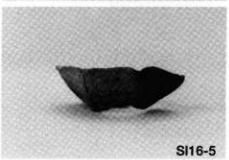
SI16-5

SI16-4

SI17-1

第16・17号住居跡出土遺物

SI17-5

SI17-6

SI17-7

SI18-1

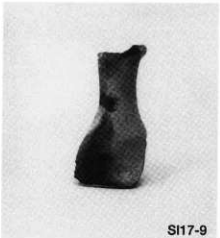
SI17-9

SI19-3

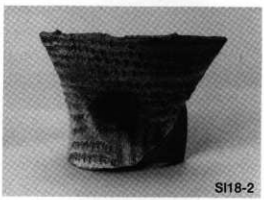
SI18-2

SI19-1

第17・18・19号住居跡出土遺物

SI19-2

SI19-5

SI19-4

SI19-7

SI19-6

SI19-10

第19号住居跡出土遺物

SI19-8

SI19-11

SI19-9

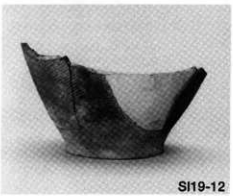
SI19-12

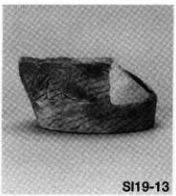
SI19-13

SI19-14

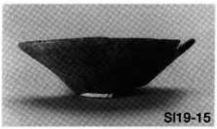
SI19-15

SI19-16

SI19-17

SI19-18

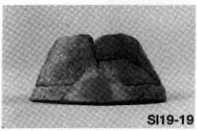
SI19-19

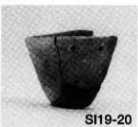
SI19-20

SI19-21

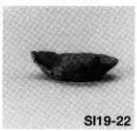
SI19-22

第19号住居跡出土遺物

SI22-2

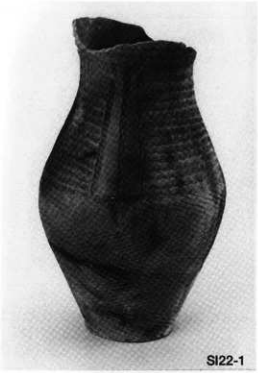
SI22-1

SI22-4

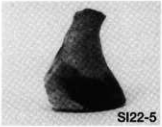
SI22-5

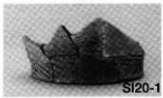
SI20-1

SI22-3

SI23-1

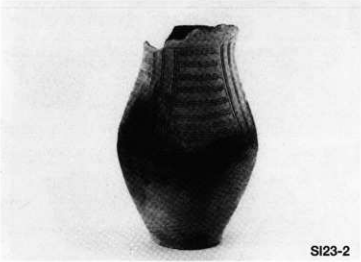
SI23-2

第22・23号住居跡出土遺物

SI24-1

SI24-4

SI24-3

SI24-2

SI24-14

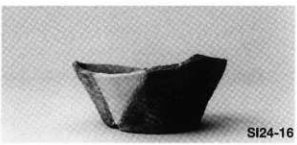
SI24-16

第24号住居跡出土遺物

SI24-8

SI24-6

SI24-7

SI24-5

SI24-20

SI24-10

SI24-19

SI24-9

SI24-17

第24号住居跡出土遺物

SI26-1

SI27-3

SI24-13

SI24-12

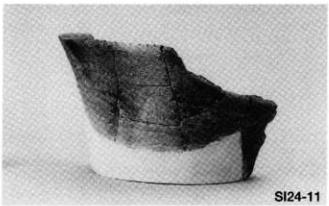
SI24-11

SI24-15

第24・26・27号住居跡出土遺物

SI27-2

SI29-2

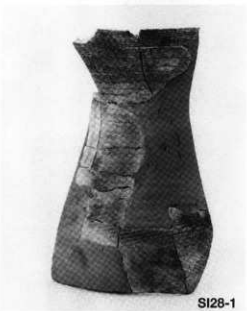
SI28-1

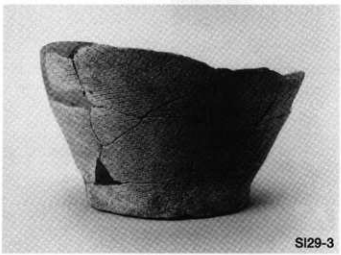
SI29-3

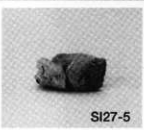
SI27-5

SI29-4

SI29-1

SI27-1

第27・28・29号住居跡出土遺物

SI30-1

SI31-2

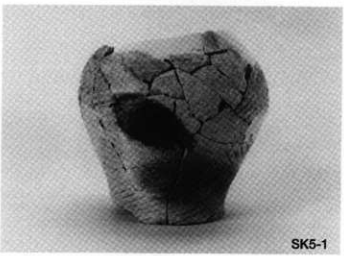
SK5-1

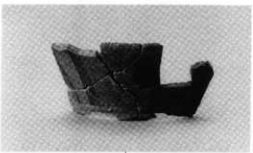

SK2-1

SI31-1

SD3-3

SD2-1

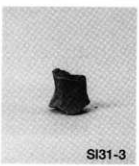
SI31-3

第30・31号住居跡，第2・6号土坑，第2・3号溝出土遺物

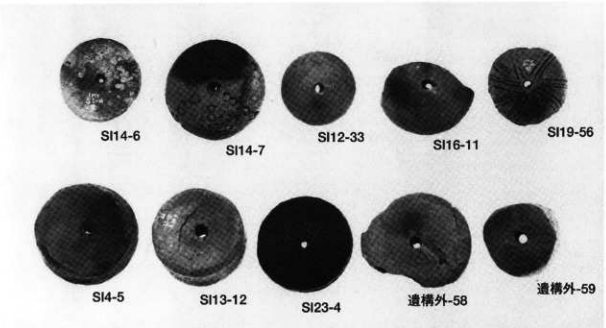

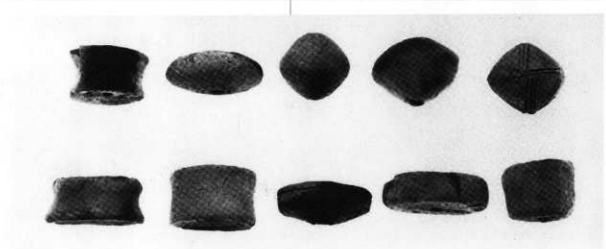

遺構外出土遺物，出土土製品(1)

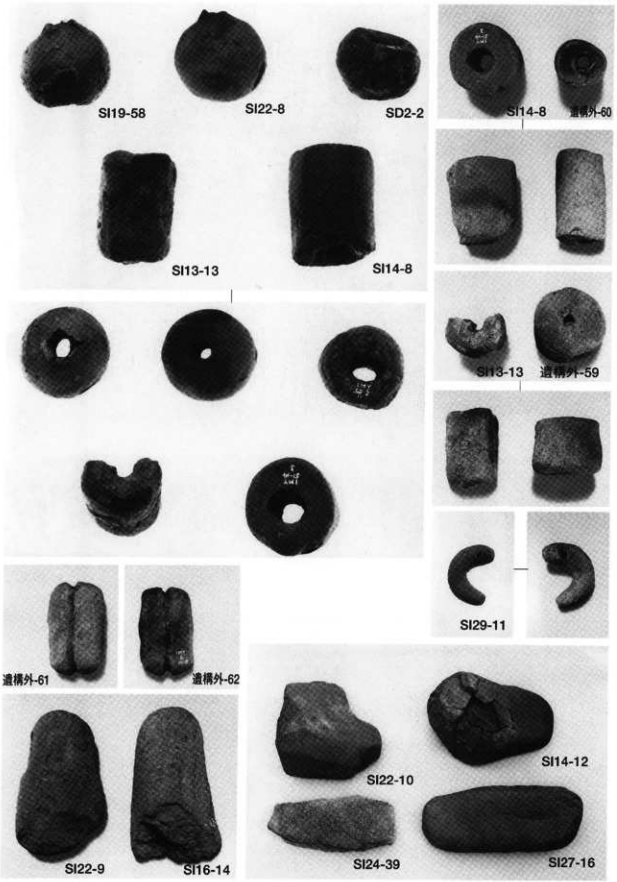

出土土製品(2)，出土石製品(1)

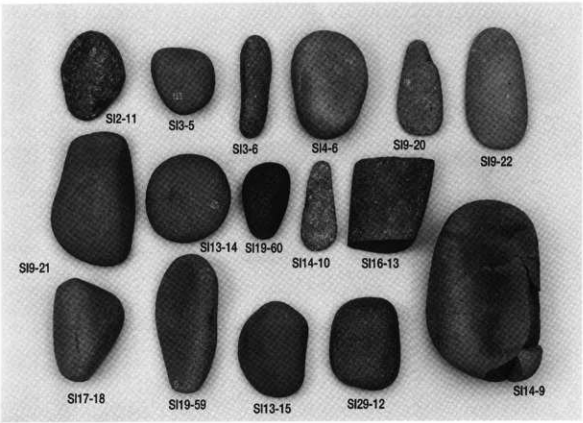
SI2-11
SI3-5
SI3-6
SI4-6
SI9-20
SI9-22
SI9-21
SI13-14
SI19-60
SI14-10
SI16-13
SI17-18
SI19-59
SI13-15
SI29-12
SI14-9

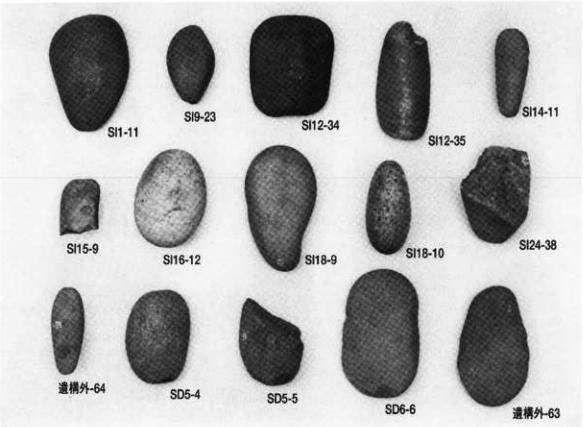
SI1-11
SI9-23
SI12-34
SI12-35
SI14-11
SI15-9
SI16-12
SI18-9
SI18-10
SI24-38
遺構外-64
SD5-4
SD5-5
SD6-6
遺構外-63

出土石製品(2)

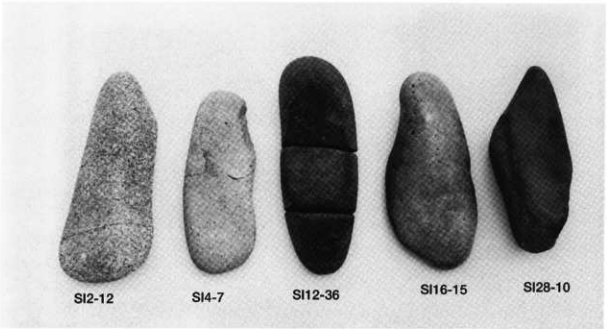

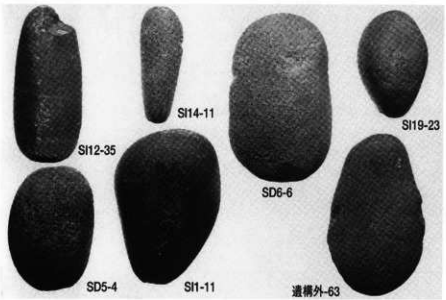

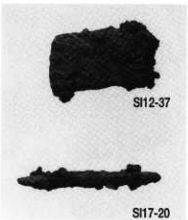

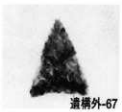

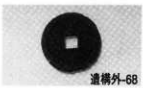

出土石製品(3)，出土金属製品

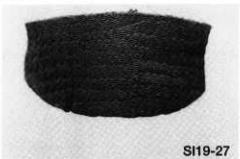

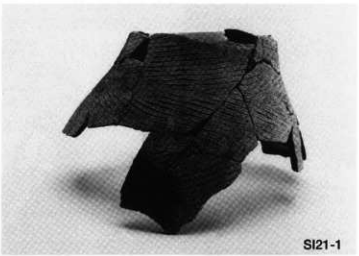

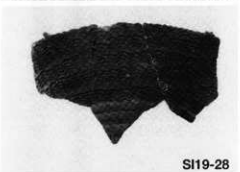

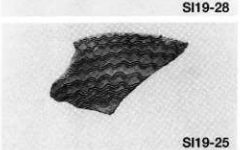

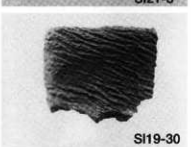

第19・21号住居跡出土遺物

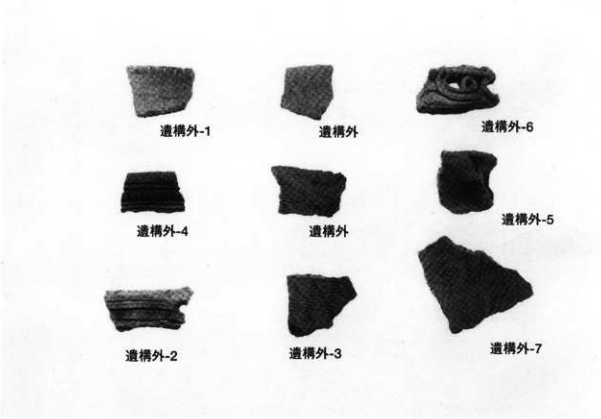
遺構外-1
遺構外
遺構外-6
遺構外-4
遺構外
遺構外-5
遺構外-2
遺構外-3
遺構外-7

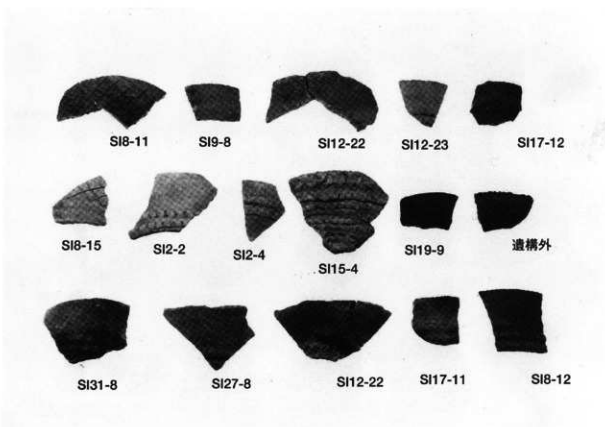
SI8-11
SI9-8
SI12-22
SI12-23
SI17-12
SI8-15
SI2-2
SI2-4
SI15-4
SI19-9
遺構外
SI31-8
SI27-8
SI12-22
SI17-11
SI8-12

出土土器片(1)

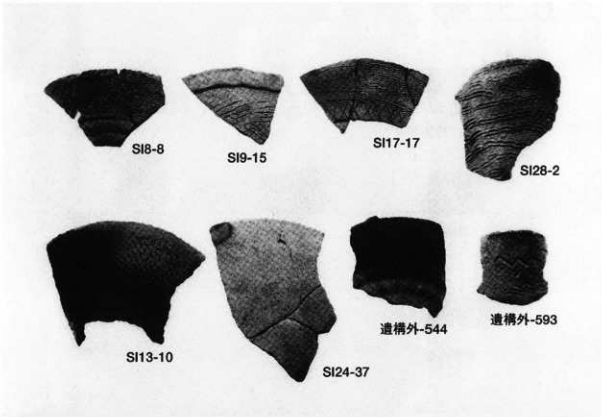
SI8-8
SI9-15
SI17-17
SI28-2
SI13-10
SI24-37
遺構外-544
遺構外-593

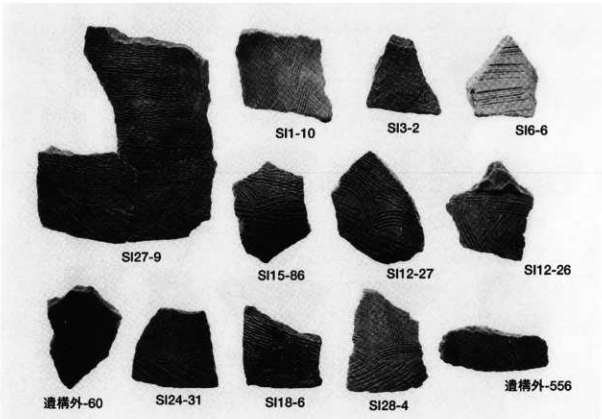
SI1-10
SI3-2
SI6-6
SI27-9
SI15-86
SI12-27
SI12-26
遺構外-60
SI24-31
SI18-6
SI28-4
遺構外-556

出土土器片(2)

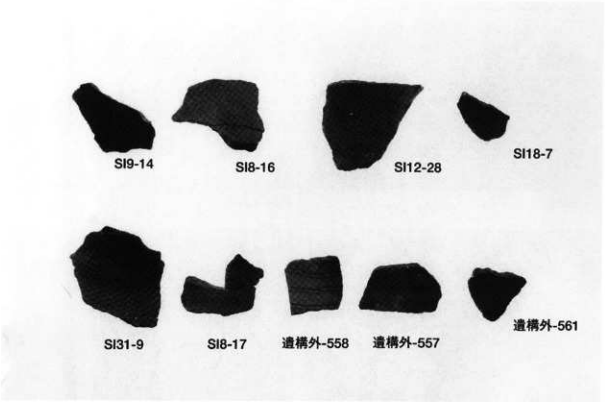
SI9-14
SI8-16
SI12-28
SI18-7
SI31-9
SI8-17
遺構外-558
遺構外-557
遺構外-561

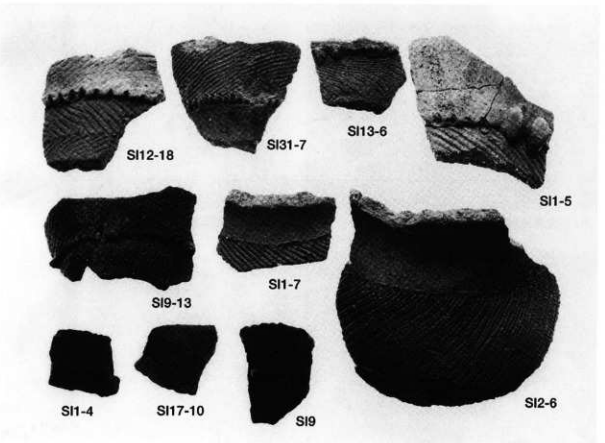
SI12-18
SI31-7
SI13-6
SI1-5
SI9-13
SI1-7
SI1-4
SI17-10
SI9
SI2-6

出土土器片(3)

PL36　後口原遺跡

完掘全景

第20号土坑

第31・32・33・34号土坑

第36・37・44号土坑

第1号埋葬施設遺物出土状況(1)

第1号埋葬施設遺物出土状況(2)

第2号埋葬施設遺物出土状況(1)

第2号埋葬施設遺物出土状況(2)

第1号溝(1)

第1号溝(2)

第1号溝遺物出土状況

第2号溝

第3・5号溝

第4号溝

第4号溝遺物出土状況

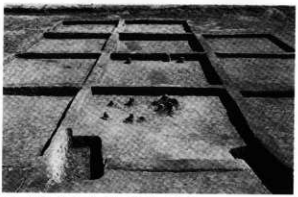

旧石器時代調査区内遺物出土状況

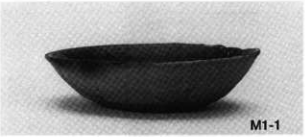

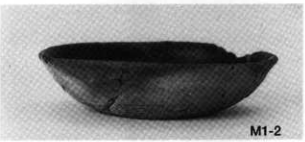

第1・2号埋葬施設，第1号溝出土遺物

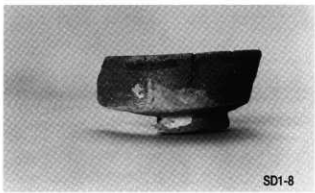

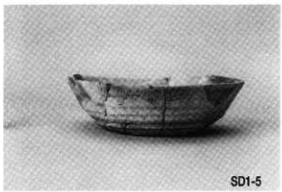

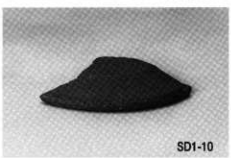

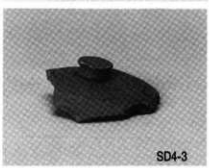

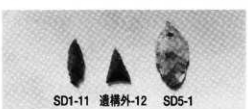

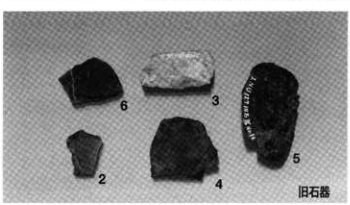

第1・4・5号溝，遺構外出土遺物，旧石器時代調査区内出土石製品(1)

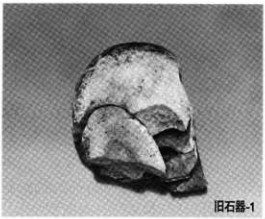

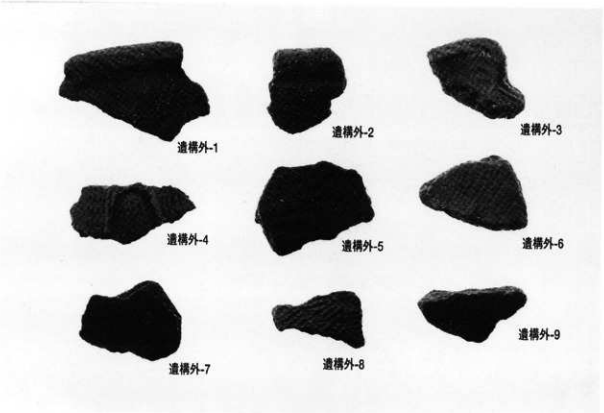

旧石器時代調査区内出土石製品(2)，遺構外出土土器片

茨城県教育財団文化財調査報告第135集

北関東自動車道（友部～水戸）建設地内
埋蔵文化財調査報告書Ⅰ

矢倉遺跡
後口原遺跡

平成10（1998）年3月16日　印刷
平成10（1998）年3月20日　発行

発行　財団法人　茨城県教育財団
〒310－0911　水戸市見和1丁目356番地の2
ＴＥＬ　029－225－6587

印刷　株式会社　あけぼの印刷社
〒310－0804　水戸市白梅1丁目2番11号
ＴＥＬ　029－227－5505

付　　図

茨城県教育財団文化財調査報告第135集

矢倉遺跡遺構配置図
後口原遺跡遺構配置図

付図　矢倉遺跡遺構全体図

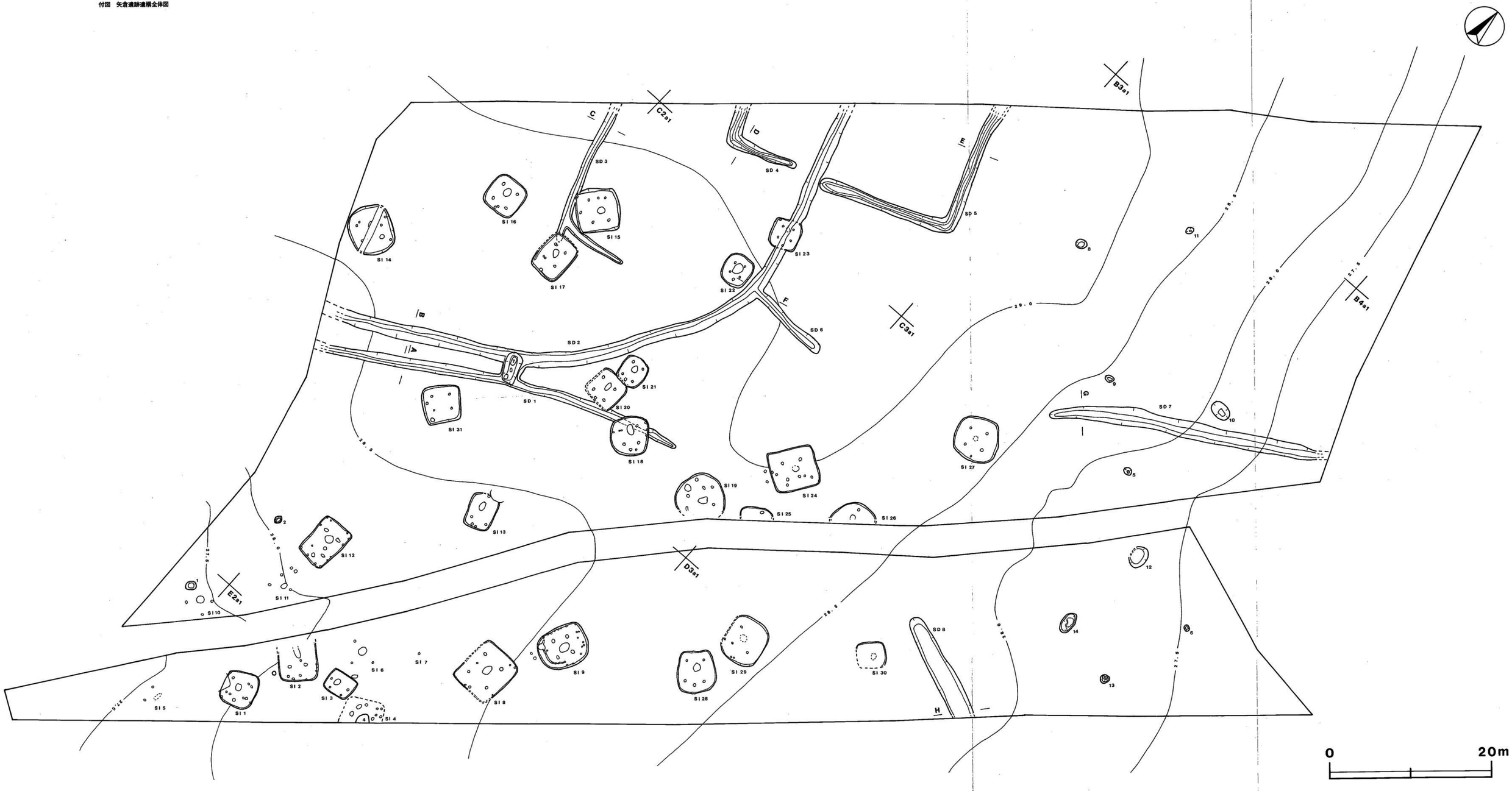

219.231
I 11
986/2004　筑波大学図書館