1．無斑晶質安山岩　AN1（黒色緻密質）3443　約10倍

2．無斑晶質安山岩　AN1（黒色緻密質）3443　約40倍

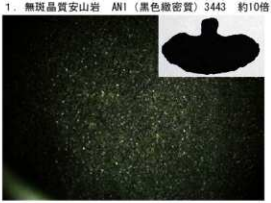

3．無斑晶質安山岩　AN2（灰黒色）3459　約10倍

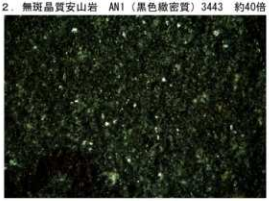

4．無斑晶質安山岩　AN2（灰黒色）3459　約40倍

5．無斑晶質安山岩　ＡＮ３（灰色）1135　約10倍

6．無斑晶質安山岩　ＡＮ３（灰色）1135　約40倍

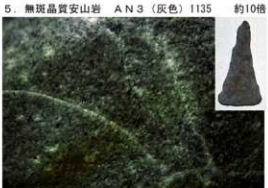

7．無斑晶質安山岩　AN4（灰白色）1123　約40倍

8．無斑晶質安山岩　AN5（まだら）3504　約10倍

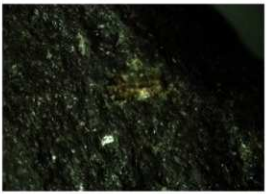

9．無斑晶質安山岩　AN5（まだら）3504　　約40倍

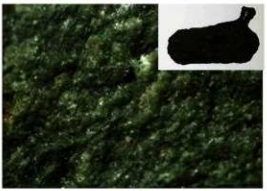

10．無斑晶質安山岩　AN6（緑灰色）3463　　約40倍

11．無斑晶質安山岩　AN7（ガラス質）1132　　約10倍

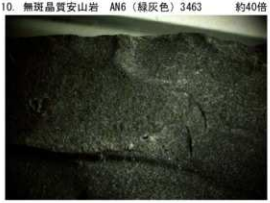

12．無斑晶質安山岩　AN7（ガラス質）1132　　約40倍

13．下呂石　GE　3474　　約10倍

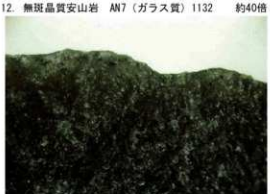

14．下呂石　GE　3474　　約40倍

15．下呂石　GE　3243　　約50倍

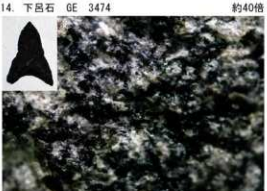

16．下呂石　GE　3334　　約50倍

17. 医王山系流紋岩　IO-RH　3487　　約10倍

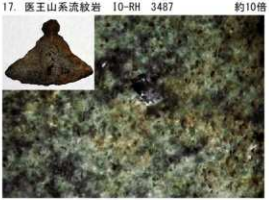

18. 医王山系流紋岩　IO-RH　3487　　約40倍

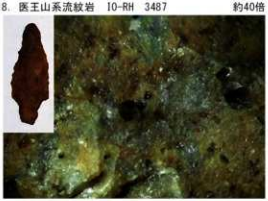

19. 医王山系流紋岩　IO-RH　3518　　約40倍

20. 医王山系流紋岩　IO-RH　3291　　約40倍

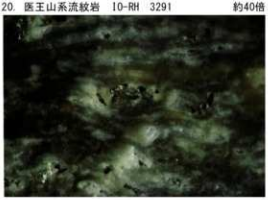

21. 医王山系溶結凝灰岩　IO-WT　1117　　約10倍

22. 医王山系溶結凝灰岩　IO-WT　1117　　約40倍

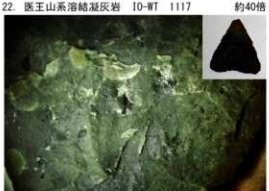

23. 医王山系溶結凝灰岩　IO-WT　3339　　約10倍

24. 医王山系凝灰岩　IO-TU　3342　　約10倍

25. 医王山系凝灰岩　IO-TU　3342　　約40倍

26. 玉髄　CL1（透明）　3418　　約10倍

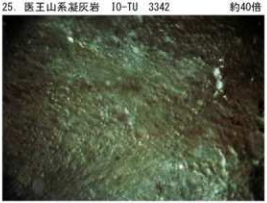

27. 玉髄　CL1（透明）　3418　　約40倍

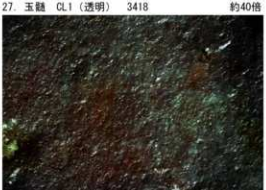

28. 玉髄　CL2（灰色～ピンク）　3482　　約10倍

29. 玉髄　CL2（灰色～ピンク）　3482　　約40倍

30. 玉髄　CL3（明橙色、透明感有）　3572　　約10倍

31. 玉髄　CL3（明橙色、透明感有）　3572　　約40倍

32. 玉髄　CL4（暗黄褐色、透明感有）　3447　約10倍

33. 玉髄　CL4（暗黄褐色、透明感有）　3447　約40倍

34. 玉髄　CL5（黄褐色～褐色、透明感無）3506　約10倍

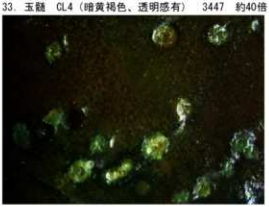

35. 玉髄　CL5（黄褐色～褐色、透明感無）3506　約40倍

36. 玉髄　CL6（白色、透明感無）　3394　約10倍

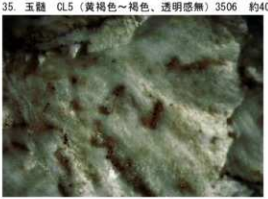

37. 玉髄　CL6（白色、透明感無）　3394　約40倍

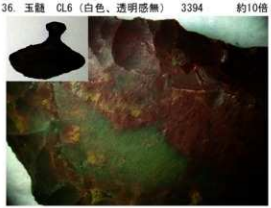

38. 碧玉　JA1（赤色：赤玉）　3499　約10倍

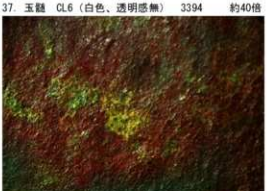

39. 碧玉　JA1（赤色：赤玉）　3499　約40倍

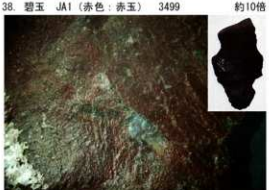

40. 碧玉　JA2（暗赤色：赤玉）　3582　約10倍

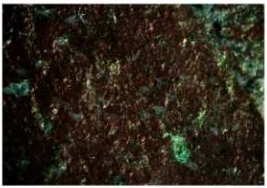

41. 碧玉　JA2（暗赤色；赤玉）3282　　約40倍

42. 碧玉　JA3（赤～黄色；赤・黄玉）3476　　約10倍

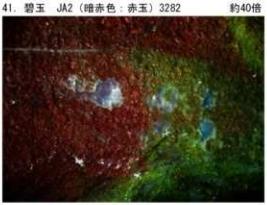

43. 碧玉　JA3（赤～黄色；赤・黄玉）3476　　約40倍

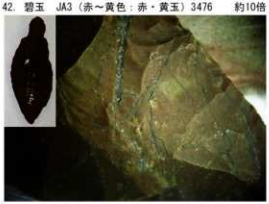

44. 碧玉　JA4（黄褐色；黄玉）1106　　約10倍

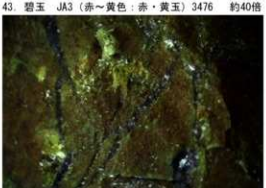

45. 碧玉　JA4（黄褐色；黄玉）1106　　約40倍

46. 碧玉　JA5（緑灰色）　3507　　約10倍

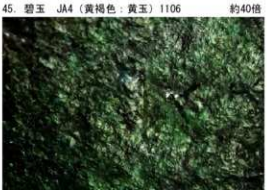

47. 碧玉　JA5（緑灰色）　3507　　約40倍

48. 碧玉　JA6（その他）　3478　　約10倍

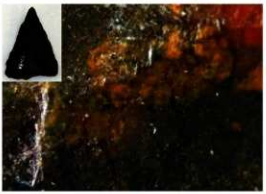

49. 碧玉　JA1（赤色：赤玉）1099　　約100倍

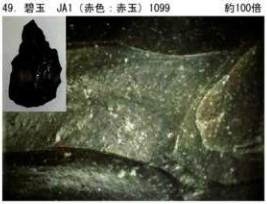

50. 碧玉　JA4（黄褐色：黄玉）3343　　約50倍

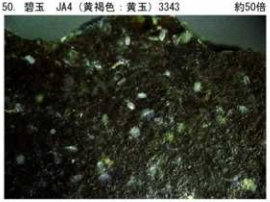

51. 玉髓質珪質頁岩（横山真脇石）CL-M　1137　約10倍

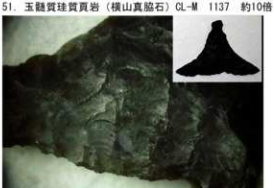

52. 玉髓質珪質頁岩（横山真脇石）CL-M　1137　約40倍

53. 玉髓質珪質頁岩（横山真脇石）CL-M　3452　約10倍

54. 玉髓質珪質頁岩（横山真脇石）CL-M　3452　約40倍

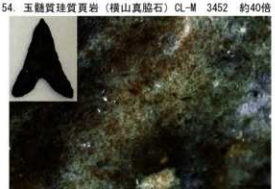

55. 玉髓質珪質頁岩　CL-M（珪藻）　1137　約100倍

56. 玉髓質珪質頁岩（横山真脇石）CL-M　3332　約50倍

57. 玉髄質珪質頁岩（横山真脇石）CL-M　3568　約30倍

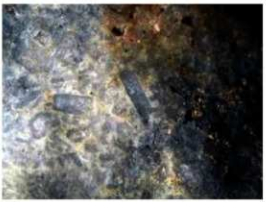

58. 玉髄質珪質頁岩（横山真脇石）CL-M　3568　約80倍

59. 珪質頁岩　SH2（暗褐色、光沢有）347　約10倍

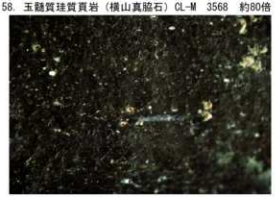

60. 珪質頁岩　SH2（暗褐色、光沢有）3471　約40倍

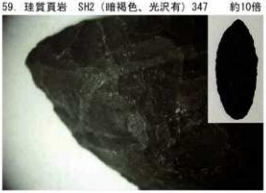

61. 珪質頁岩　SH3（暗褐色、光沢無）3429　約10倍

62. 珪質頁岩　SH3（暗褐色、光沢無）3429　約40倍

63. 珪質頁岩　SH4（灰褐色、光沢無）3465　約10倍

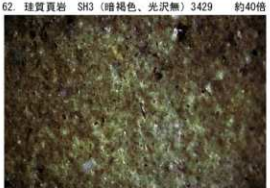

64. 珪質頁岩　SH4（灰褐色、光沢無）3465　約40倍

65. 頁岩　SH1（黒色）　3458　　約10倍

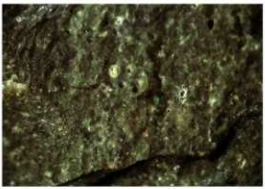

66. 頁岩　SH1（黒色）　3458　　約40倍

67. 凝灰質頁岩　SH5（明灰色）1122　　約10倍

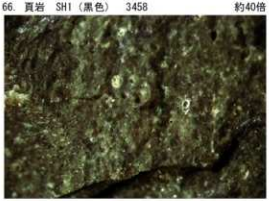

68. 凝灰質頁岩　SH5（明灰色）1122　　約40倍

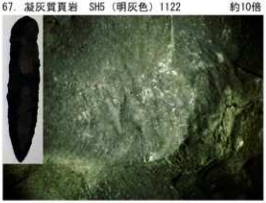

69. 凝灰質頁岩　SH6（暗灰色）3420　　約10倍

70. 凝灰質頁岩　SH6（暗灰色）3420　　約40倍

71. 頁岩（古）　SH-P　3416　　約20倍

72. 頁岩（古）　SH-P　3416　　約80倍

73. チャート　CH1（赤色）　3475　　約10倍

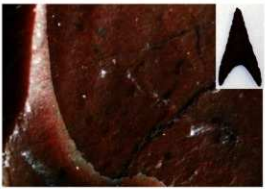

74. チャート　CH1（赤色）　3295　　約50倍

75. チャート　CH2（灰色）　3467　　約10倍

76. チャート　CH2（灰色）　3467　　約40倍

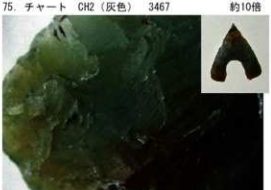

77. チャート　CH3（緑灰色）　3254　　約40倍

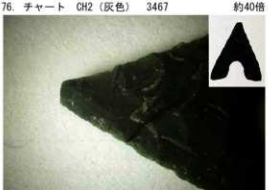

78. チャート　CH4（灰白色～透明）　3269　　約10倍

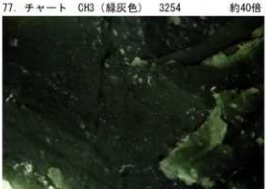

79. チャート　CH4（灰白色～透明）　3269　　約40倍

80. 珪化木　3468　　約10倍

81. 珪化木　3468　　約40倍

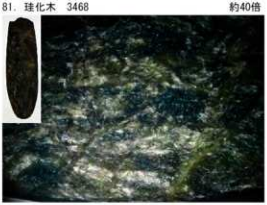

82. 珪化木　3468　　約100倍

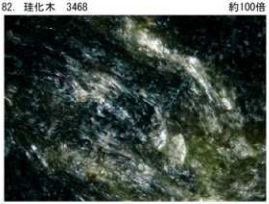

83. 透閃石岩　TR-A1（軟玉型、緑暗灰色）3628　約10倍

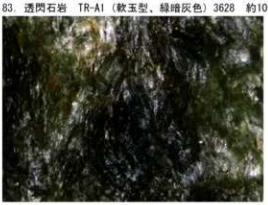

84. 透閃石岩　TR-A1（軟玉型、緑暗灰色）3628　約40倍

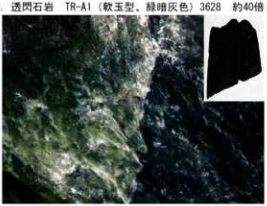

85. 透閃石岩　TR-A1（軟玉型、緑暗灰色）3628　約50倍

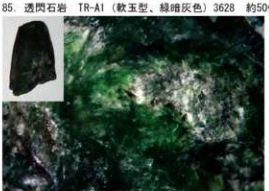

86. 透閃石岩　TR-A1（軟玉型、緑暗灰色）1168　約40倍

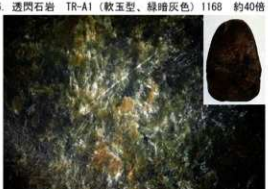

87. 透閃石岩　TR-A1（軟玉型、緑暗灰色）1163　約40倍

88. 透閃石岩　TR-A2（軟玉型、白色）1169　　約10倍

89. 透閃石岩　TR-A2（軟玉型、白色）1169　約40倍

90. 透閃石岩　TR-A2（軟玉型、白色）1169　約100倍

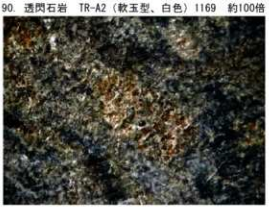

91. 透閃石岩　TR-B（混合型、暗色）1157　約10倍

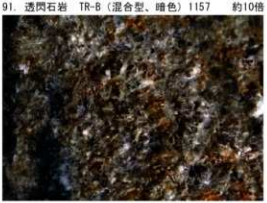

92. 透閃石岩　TR-B（混合型、暗色）1157　約40倍

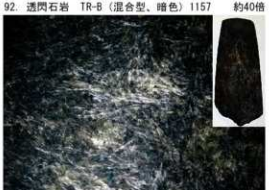

93. 透閃石岩　TR-B（混合型、暗色）1157　約50倍

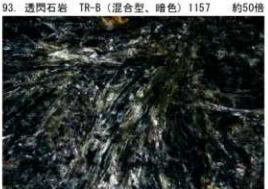

94. 透閃石岩　TR-B（混合型、暗色）3612　約10倍

95. 透閃石岩　TR-B（混合型、暗色）3612　約40倍

96. 透閃石岩　TR-B（混合型、暗色）3612　約50倍

97. 透閃石岩　TR-C（混合型、白色）3685　　約10倍

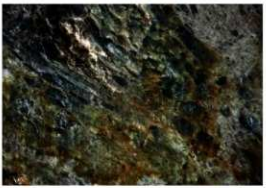

98. 透閃石岩　TR-C（混合型、白色）3685　　約40倍

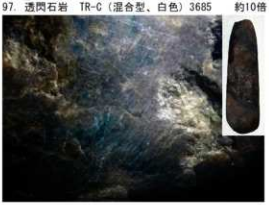

99. 透閃石岩　TR-D2（細粒型、白色）3675　　約10倍

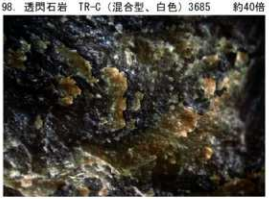

100. 透閃石岩　TR-D2（細粒型、白色）3675　　約40倍

101. 角閃岩　AM　1164　　約10倍

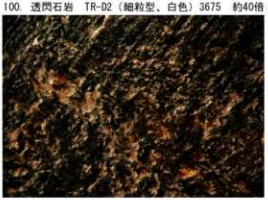

102. 角閃岩　AM　1164　　約40倍

103. 角閃岩　AM　3605　　約10倍

104. 角閃岩　AM　3605　　約40倍

105. 蛇紋岩　SE-ⅡA（明緑灰色に暗色筋）3625　約10倍

106. 蛇紋岩　SE-ⅡA（明緑灰色に暗色筋）3625　約40倍

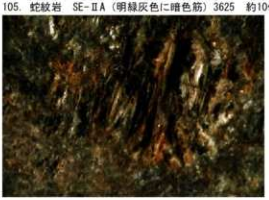

107. 蛇紋岩　SE-ⅡA（明緑灰色に暗色筋）3625　約40倍

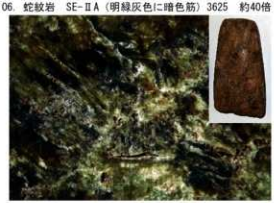

108. 蛇紋岩　SE-ⅡA+TR-C　1151　約40倍

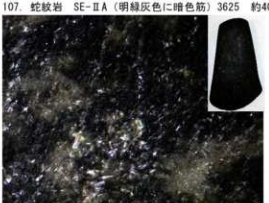

109. 蛇紋岩　SE-ⅡB（網目構造）3635　約30倍

110. 蛇紋岩　SE-ⅡB（網目構造）3598　約30倍

111. 蛇紋岩　SE-ⅡC（その他）1176　約10倍

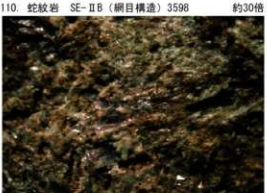

112. 蛇紋岩　SE-ⅡC（その他）1176　約40倍

113. 蛇紋岩　SE-ⅡD（暗灰・灰色が縞状）3699　約10倍

114. 蛇紋岩　SE-ⅡD（暗灰・灰色が縞状）3699　約40倍

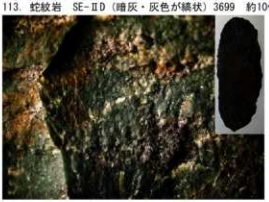

115. 緑色岩　GRS　3683　約10倍

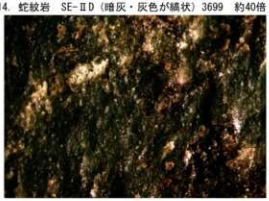

116. 緑色岩　GRS　3683　約40倍

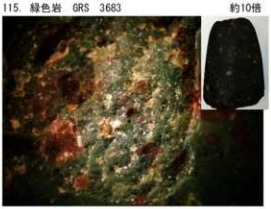

117. 緑色岩　GRS　3626　約10倍

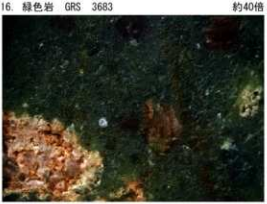

118. 緑色岩　GRS　3626　約40倍

119. 輝緑岩　DIA　1156　約10倍

120. 輝緑岩　DIA　1156　約40倍

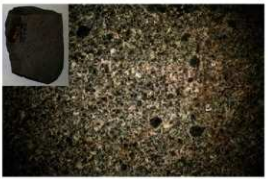

121. 玢岩　POR　1153　　約10倍

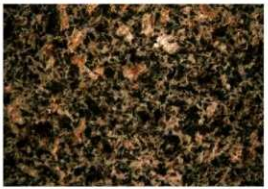

122. 玢岩　POR　1153　　約40倍

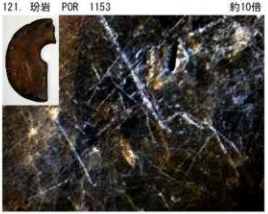

123. 滑石　TA　1223　　約20倍

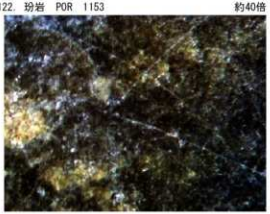

124. 滑石　TA　1223　　約80倍

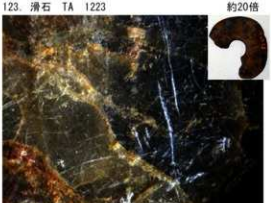

125. 滑石　TA　4018　　約20倍

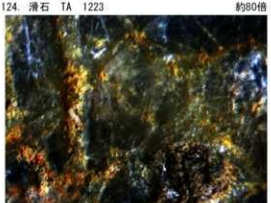

126. 滑石　TA　4018　　約80倍

127. 滑石　TA　4031　　約30倍

128. 滑石　TA　4031　　約80倍

129. 滑石？ TA？ 4067 約20倍

130. 滑石？ TA？ 4067 約80倍

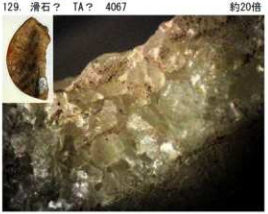

131. 霞石 ARA I105046（未報告） 約20倍

132. 霞石 ARA I105046（未報告） 約80倍

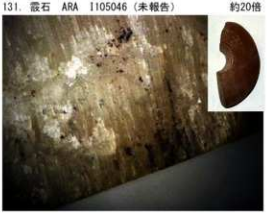

133. 霞石 ARA 4005 約30倍

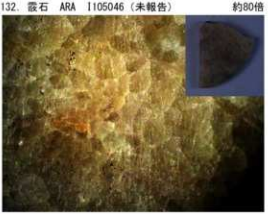

134. 霞石 ARA 4006 約20倍

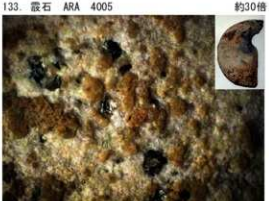

135. 霞石 ARA 4010 約30倍

136. 霞石 ARA 4010 約80倍

137. 透閃石岩　TR-A2（軟玉型、白色）1226　約20倍

138. 透閃石岩　TR-A2（軟玉型、白色）1226　約80倍

139. 透閃石岩　TR-A2（軟玉型、白色）1227　約20倍

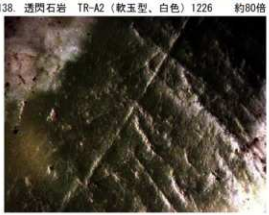

140. 透閃石岩　TR-A2（軟玉型、白色）1227　約80倍

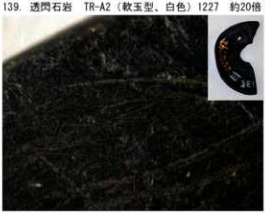

141. 角閃岩　AM　4022　約20倍

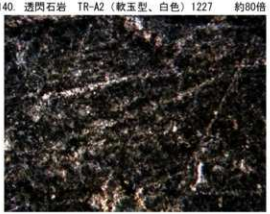

142. 角閃岩　AM　4022　約80倍

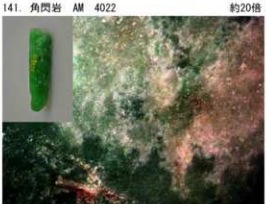

143. 翡翠　JAD　4058　約20倍

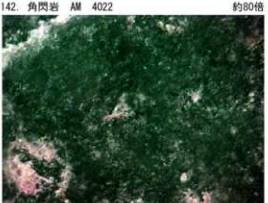

144. 翡翠　JAD　4058　約30倍

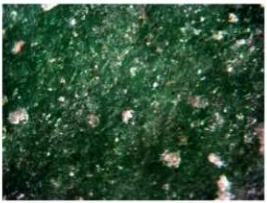

145. 翡翠　JAD　4058　　約80倍

146. 琥珀　AMB　4059

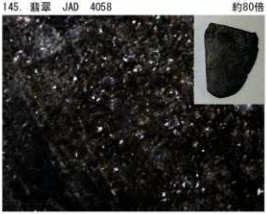

147. 結晶片岩　SCH　4057　　約30倍

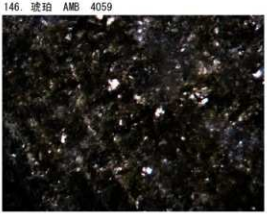

147. 結晶片岩　SCH　4057　　80倍

149. 凝灰岩　TU　4066　　約20倍

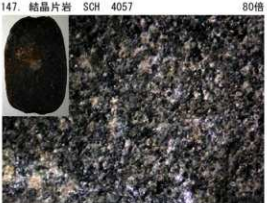

150. 砂岩（アレナイト）　SA-A　4068

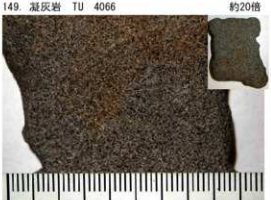

151. 砂岩（石英質アレナイト）　SA-A　3935

152. 砂岩（長石質アレナイト）　SA-A　3925

153. 砂岩（細粒） SA 3920

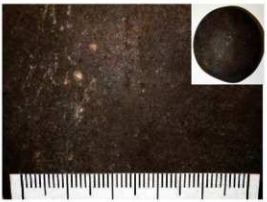

154. オルソコーツァイト ORQ 3835

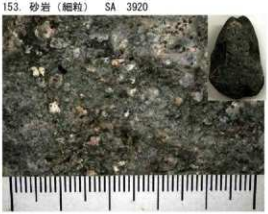

155. 凝灰岩 TU 1184

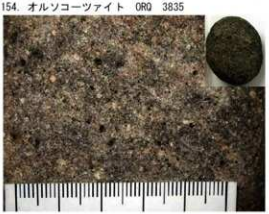

156. 顕晶質安山岩 AN-C 1191

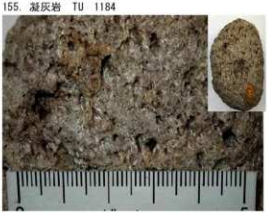

157. 軽石（白色） PM 3952

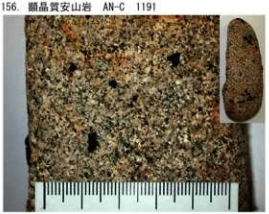

158. 花崗岩類 GR 1193

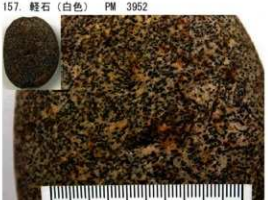

159. 閃緑岩 DIO 3745

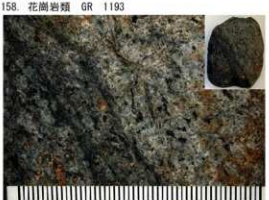

160. 濃飛流紋岩 NOH 3772