414

450

417

452

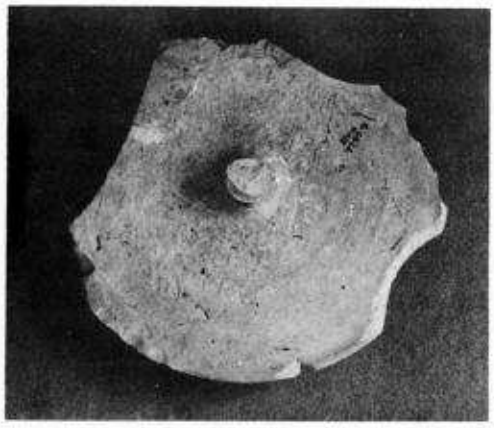

461（表）

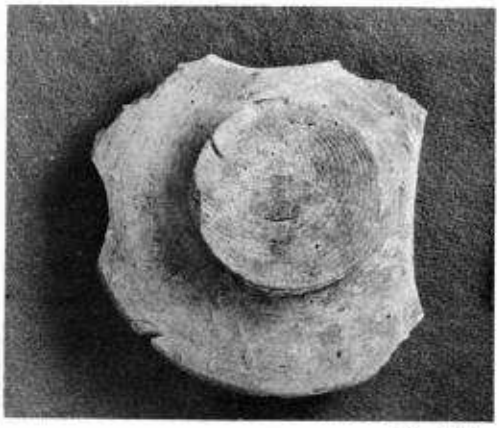

461（裏）

須恵器・磁器・土師質土器

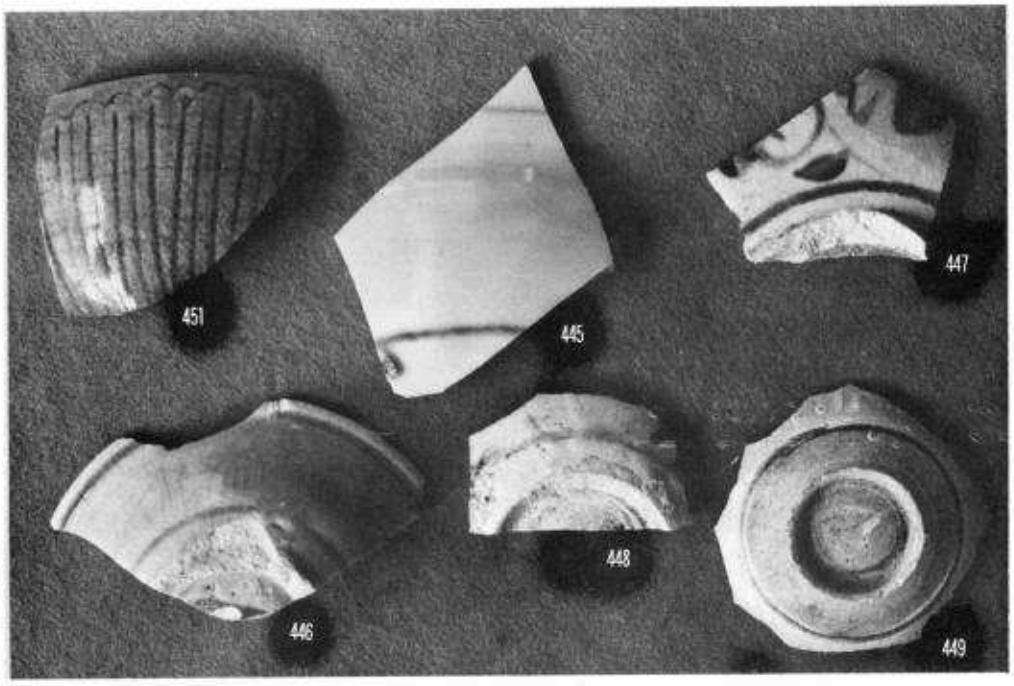

磁　　器（表）

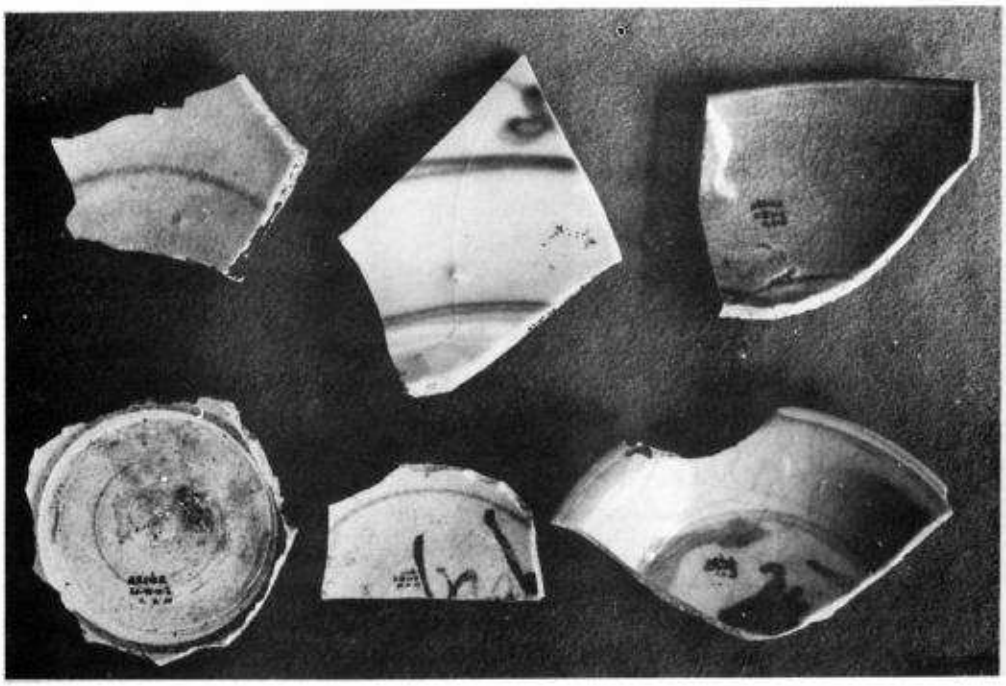

磁　　器（裏）

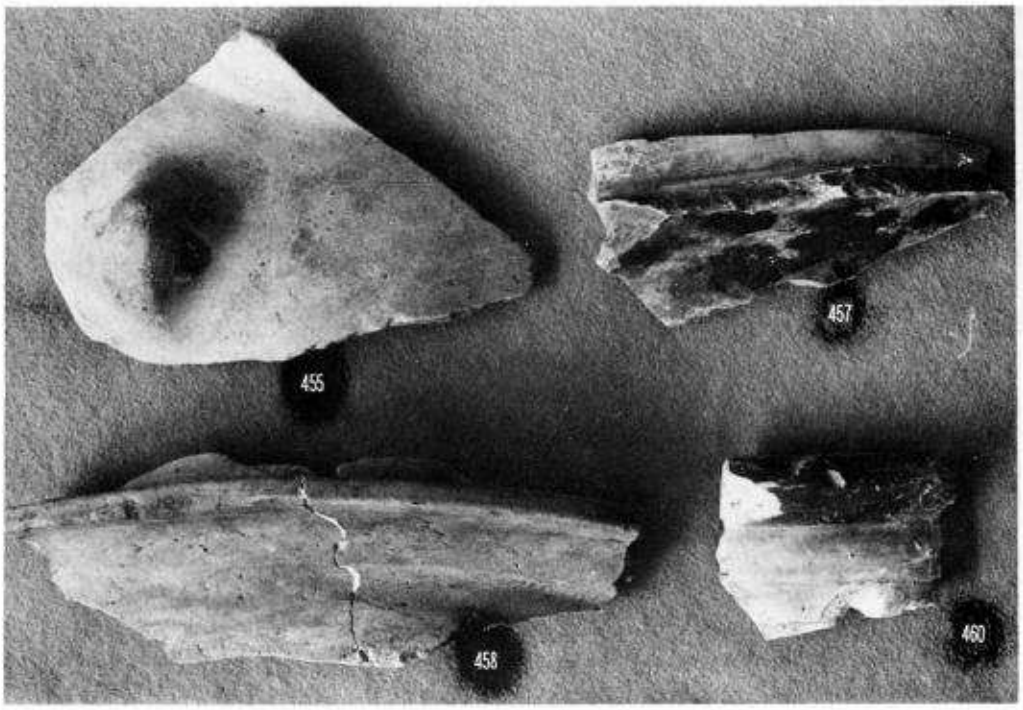

瓦　器

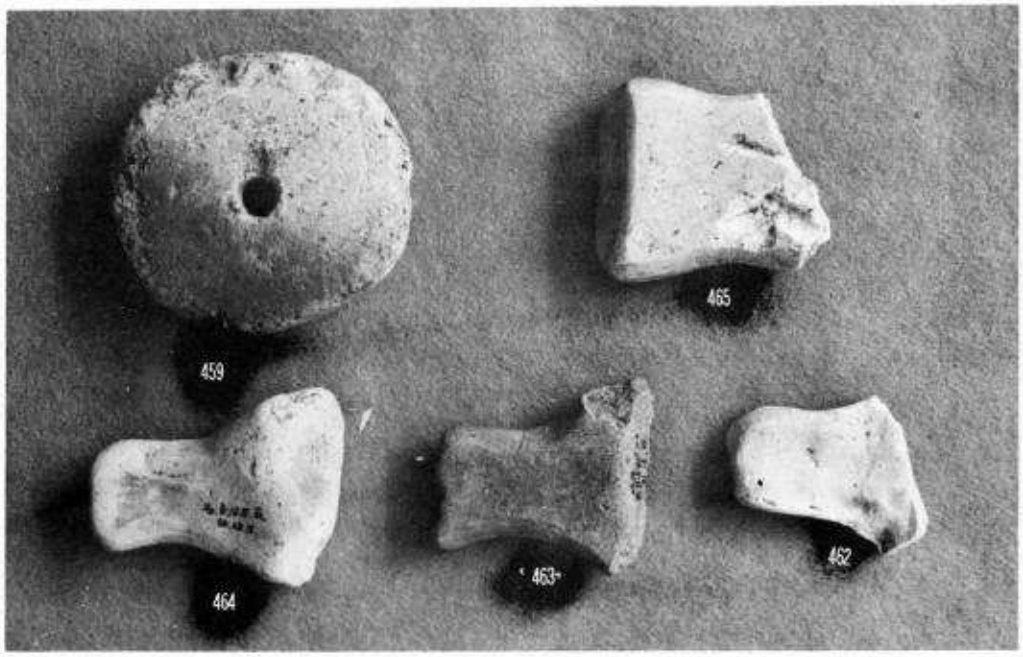

紡錘車・土鍋把手

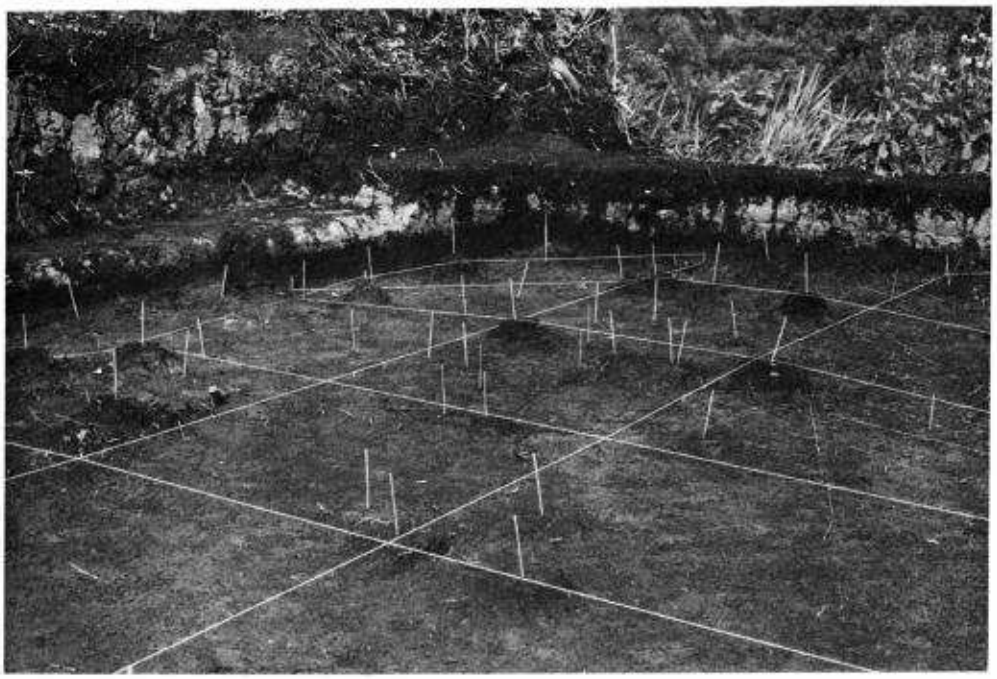

細石器出土状況

細石刃核出土状況

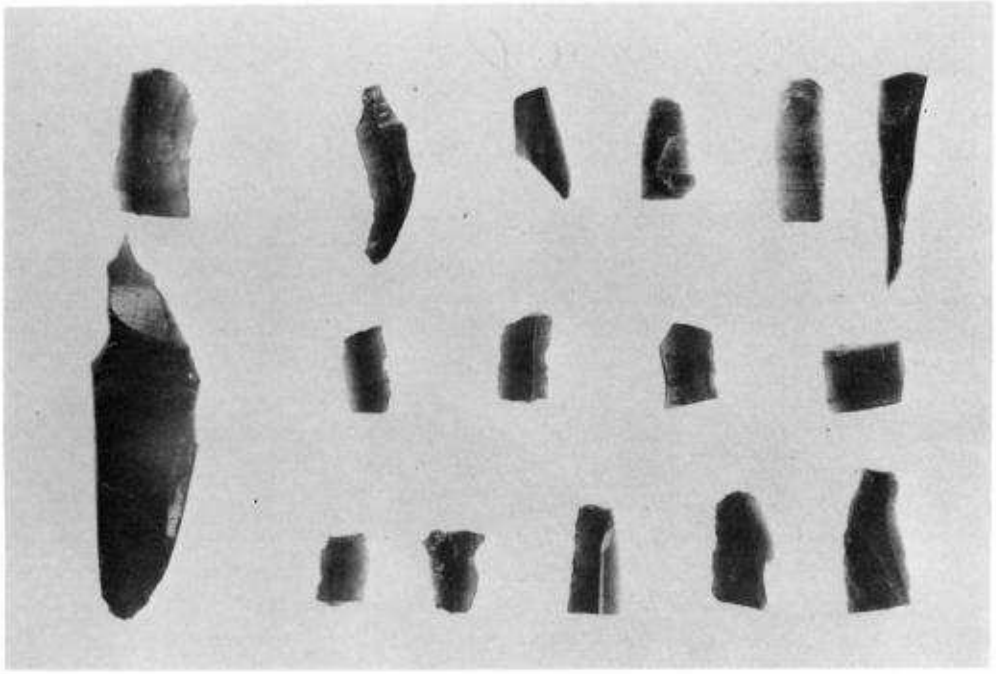

Aユニットの石器

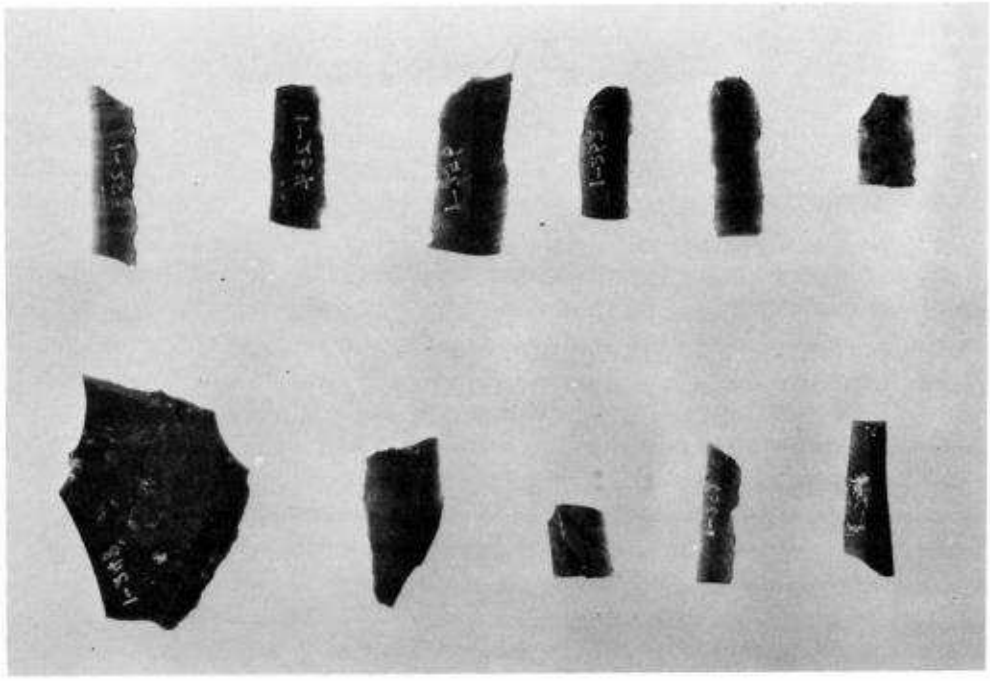

Bユニットの石器

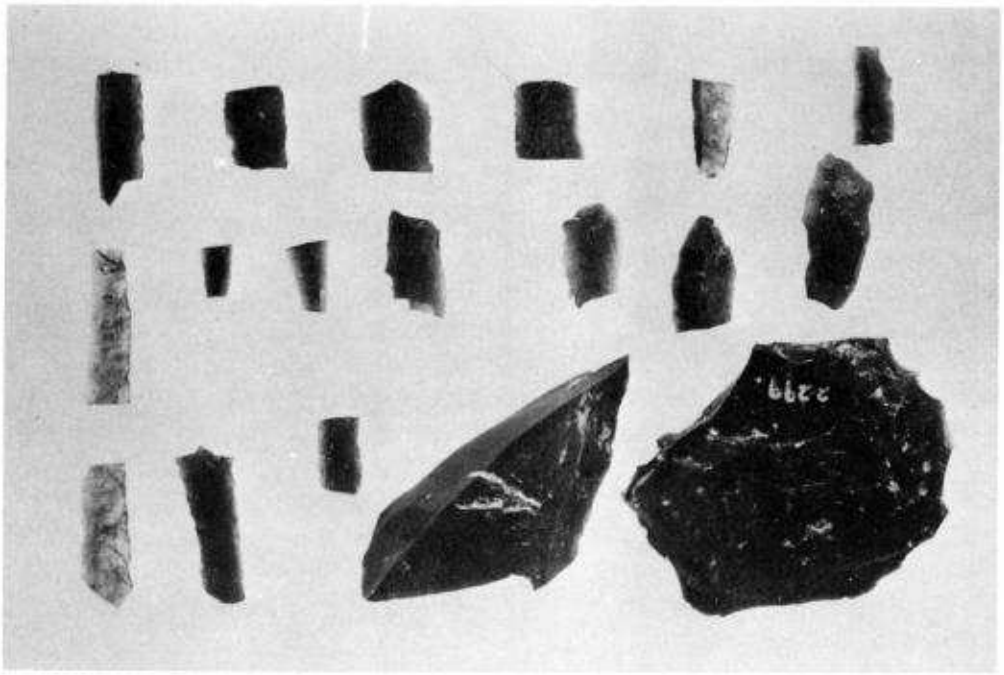

Cユニットの石器

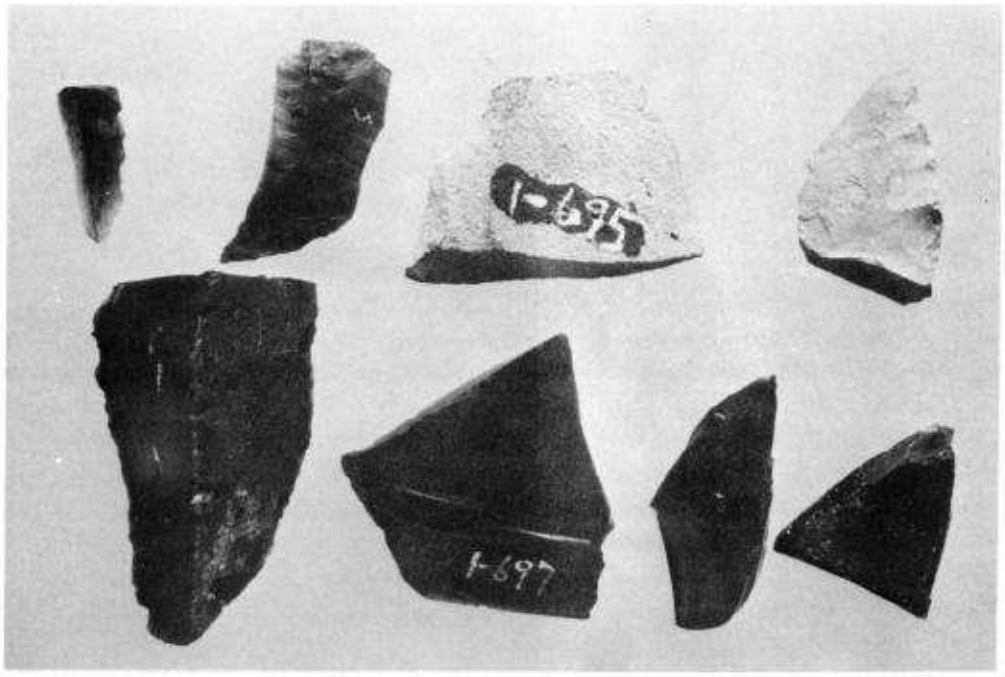

Dユニットの石器

Eユニットの石器

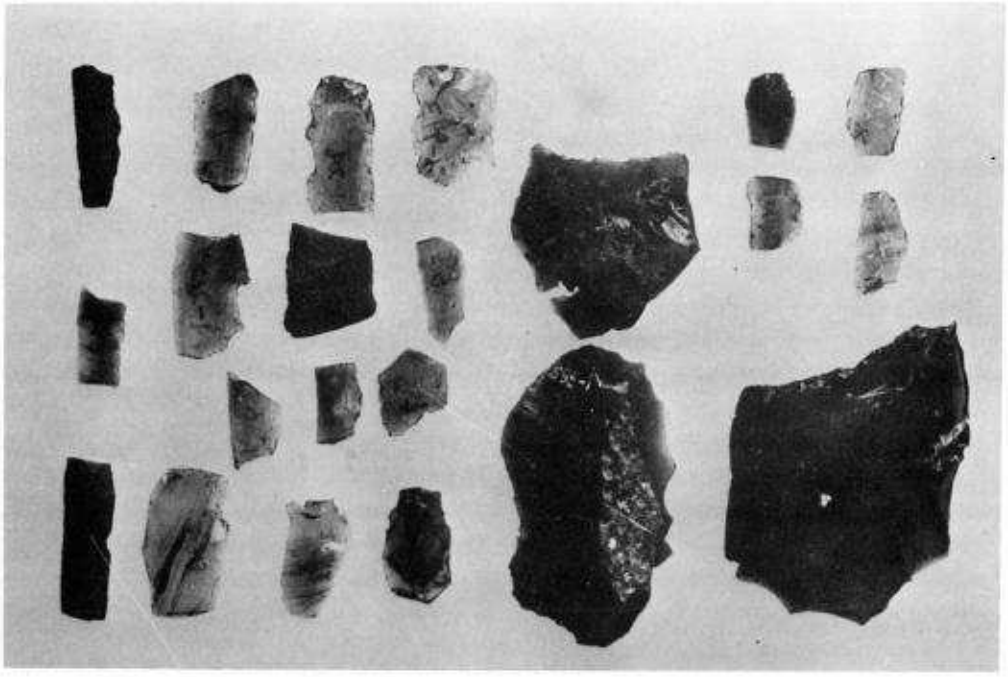

Fユニットの石器

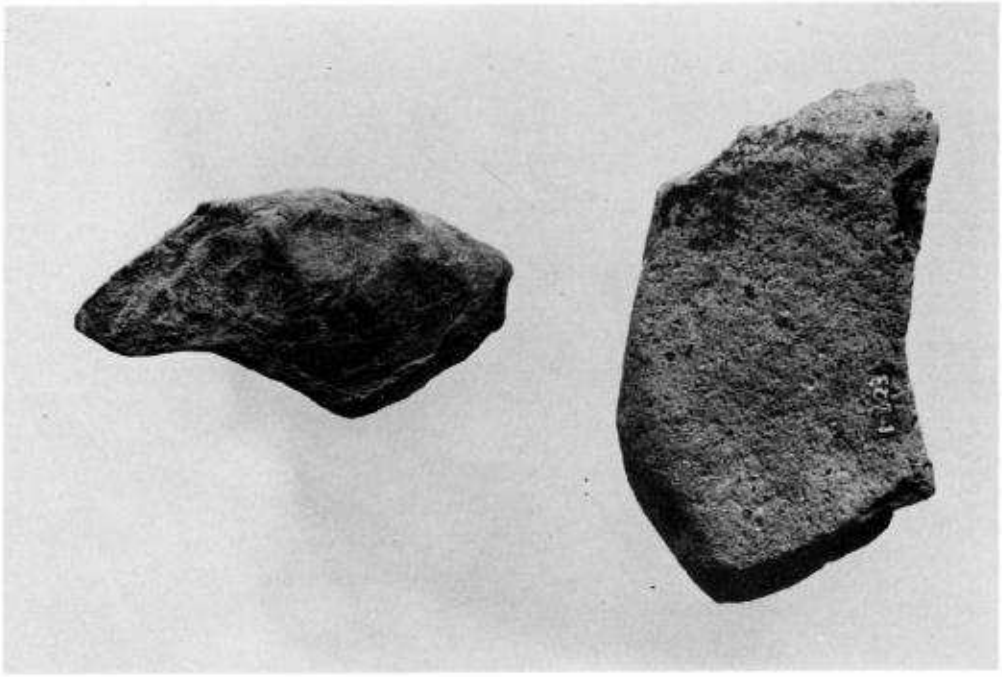

Fユニットの石器

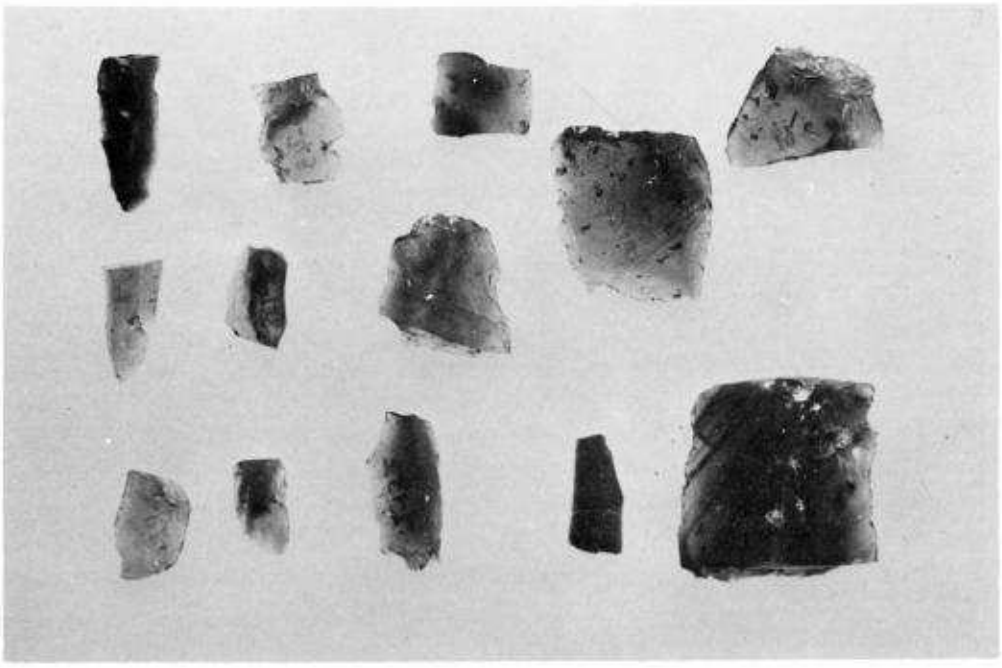

Gユニットの石器

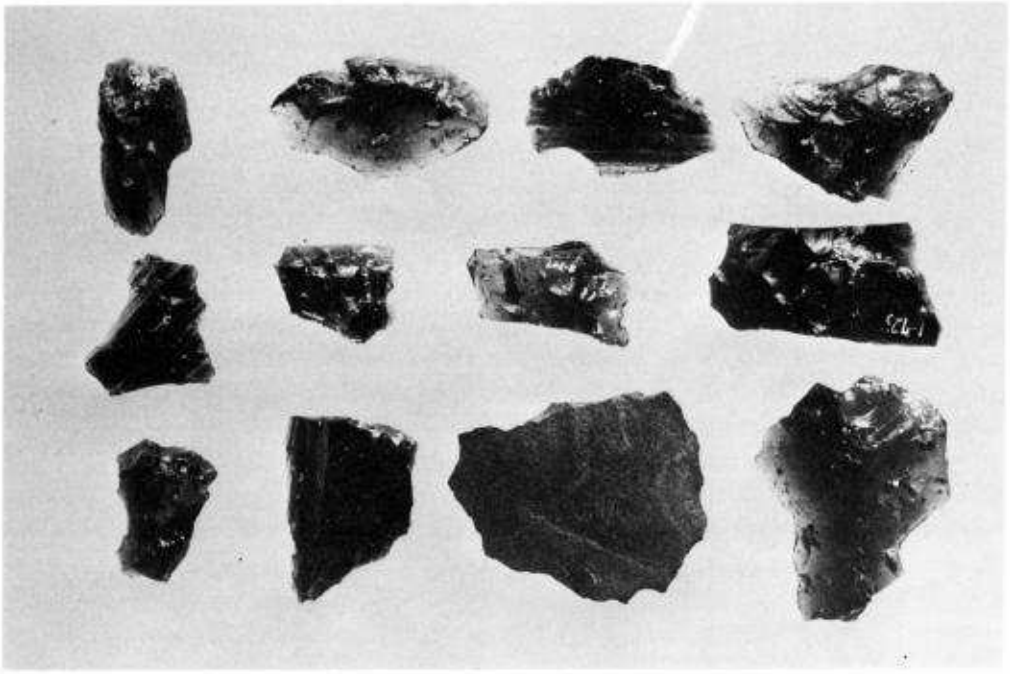

Gユニットの石器

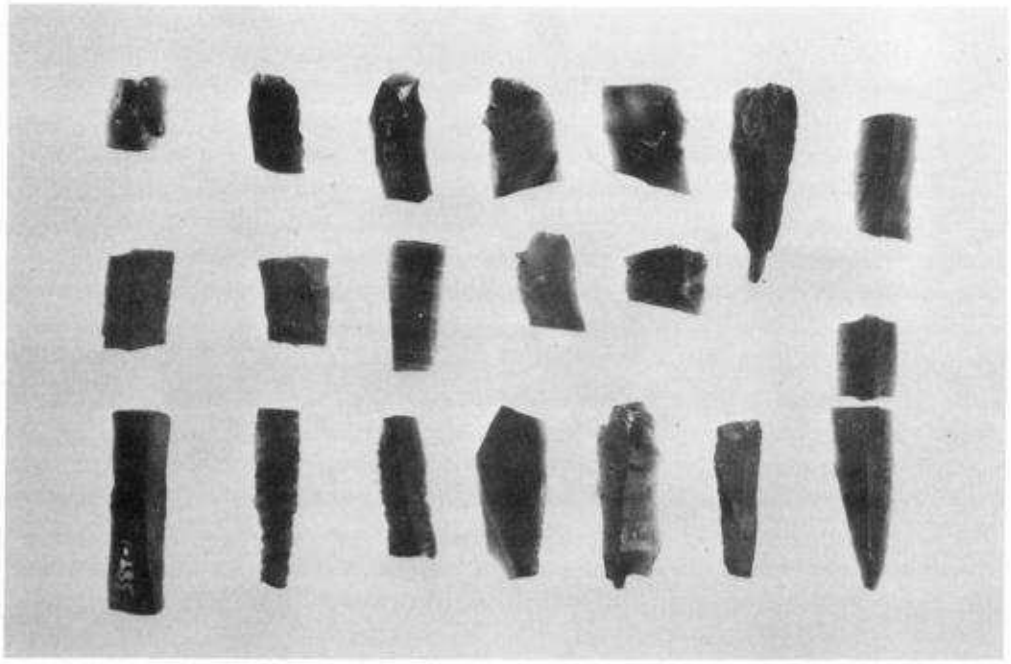

ユニット外の石器

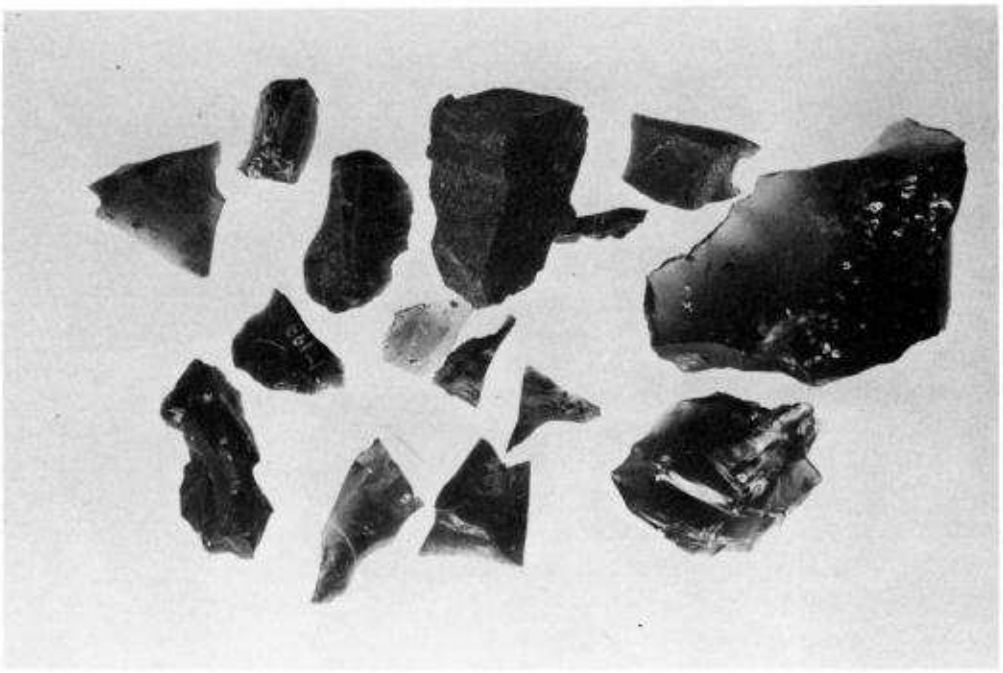

ユニット外の石器

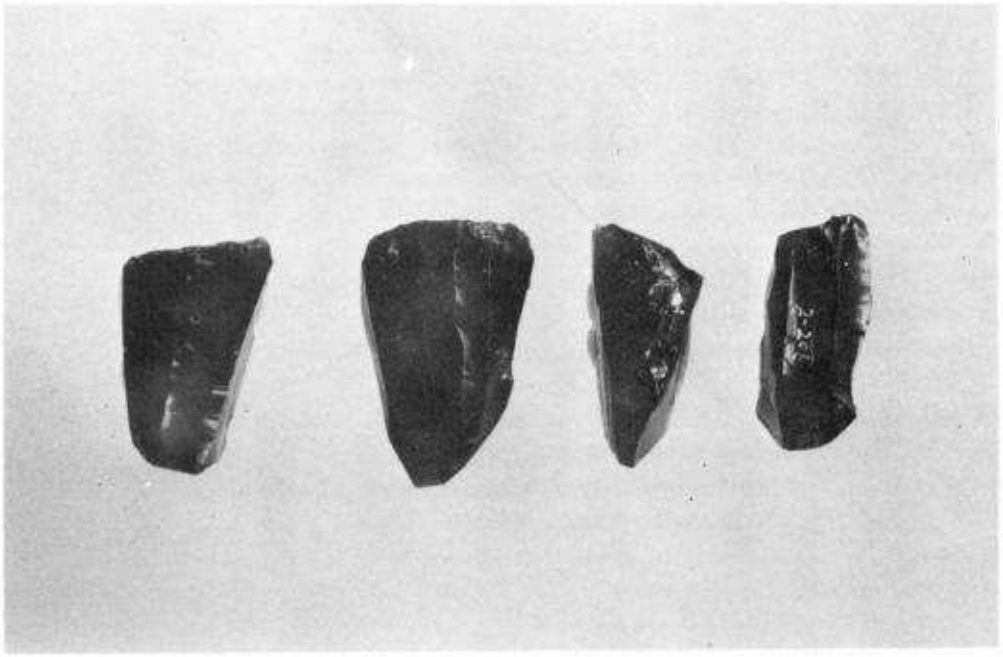

細石刃核

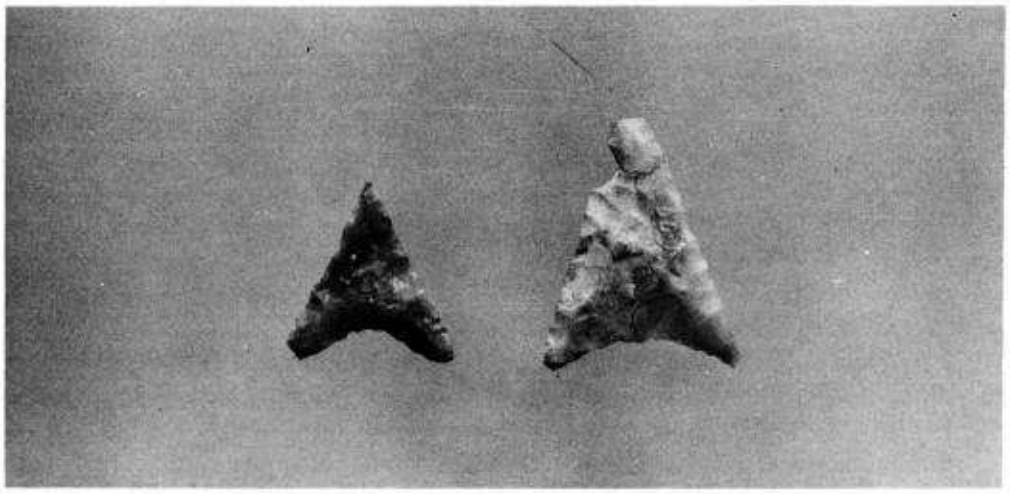

石 鏃

石 斧（表・裏）

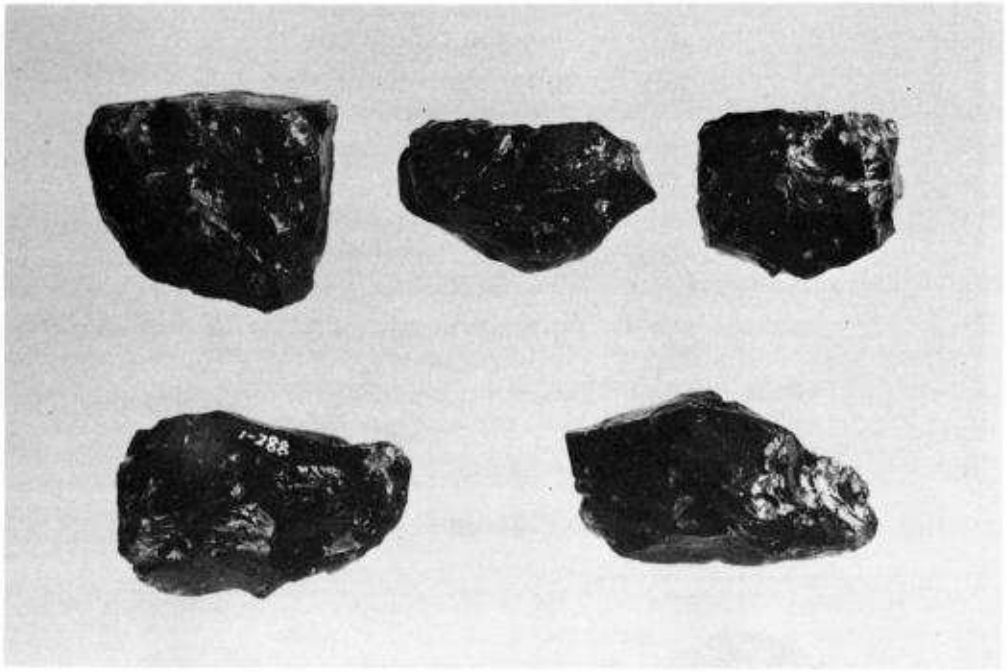

ブランク類

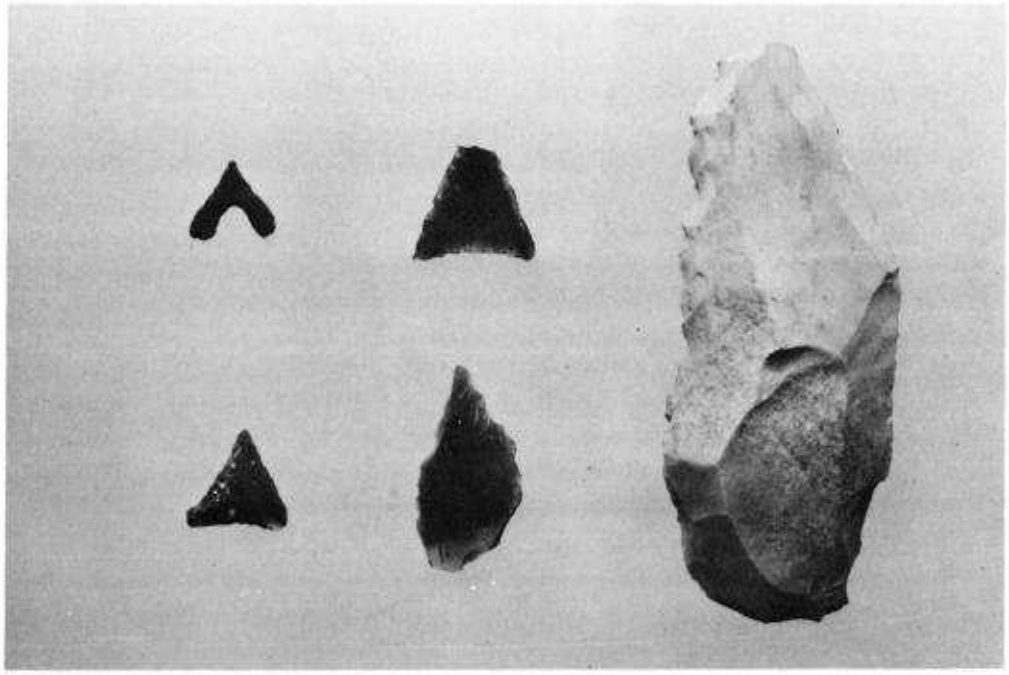

周辺遺跡採集の石器

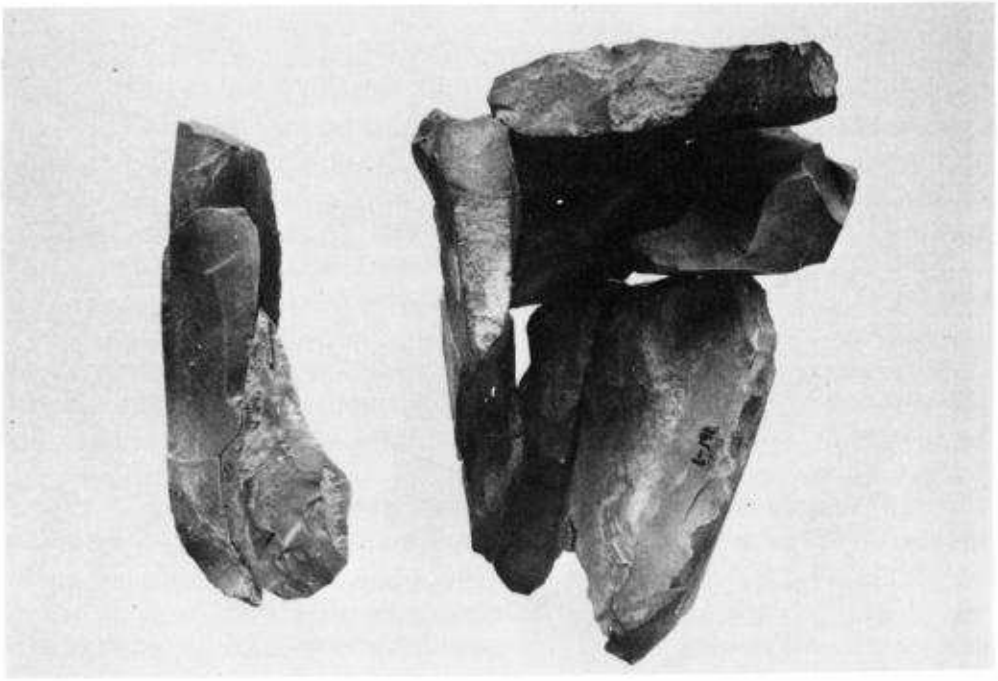

接合資料

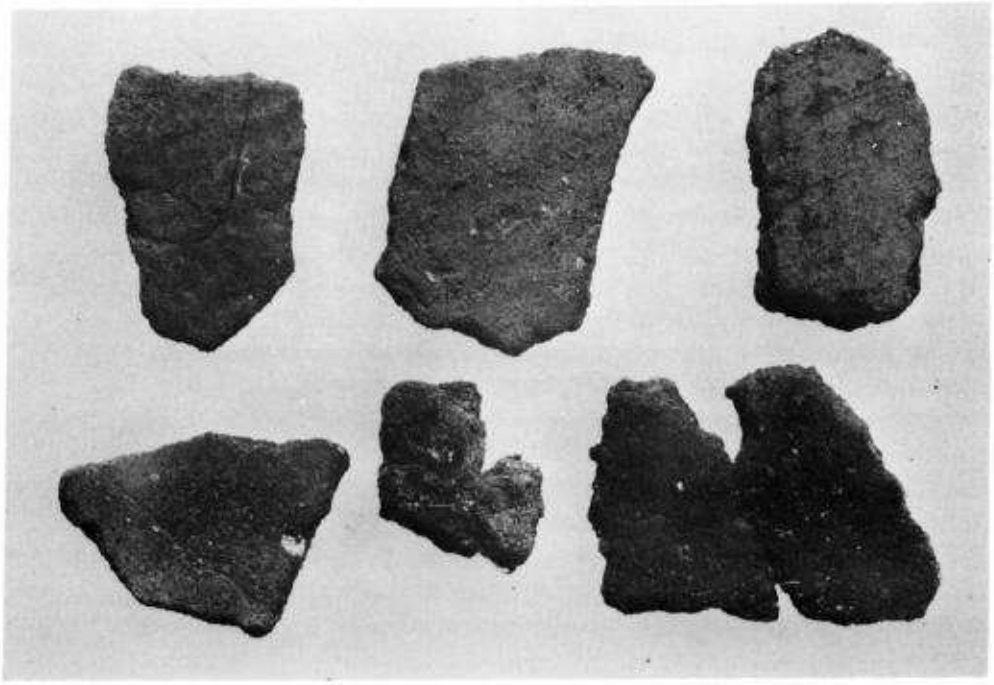

土　器　片

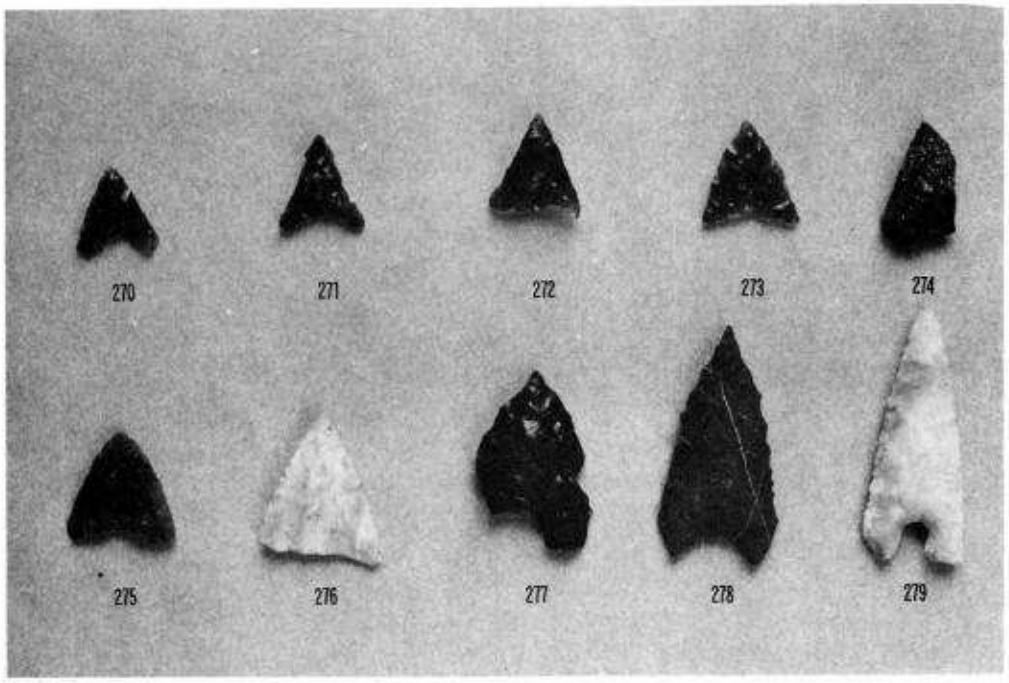

４ｂ層出土の石鏃

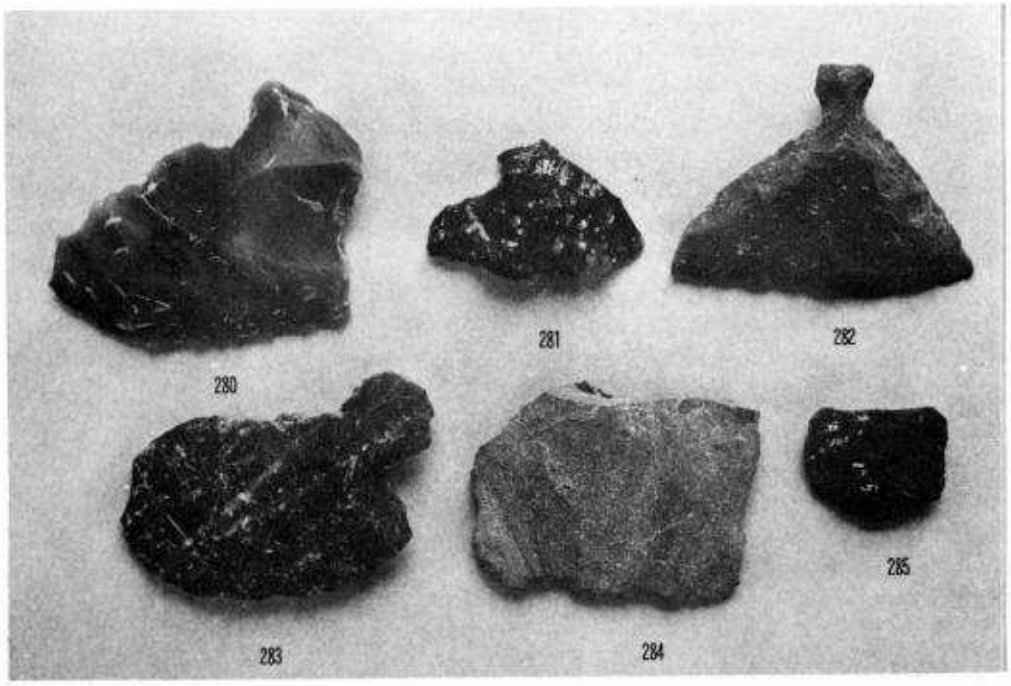

４ｂ層出土の石匙・削器

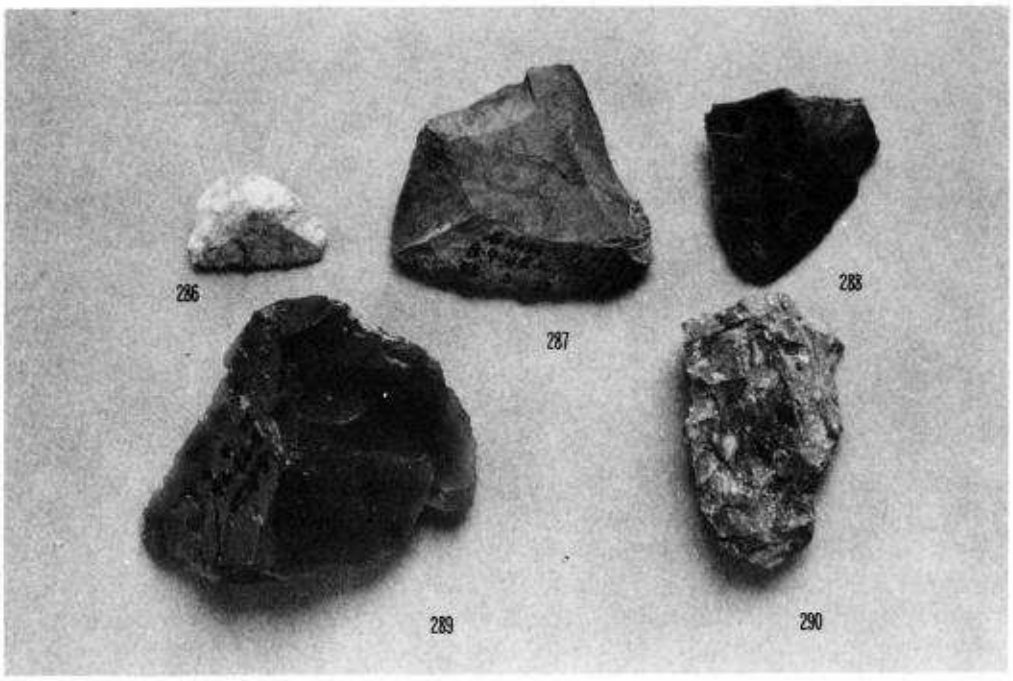

4 b層出土の削器

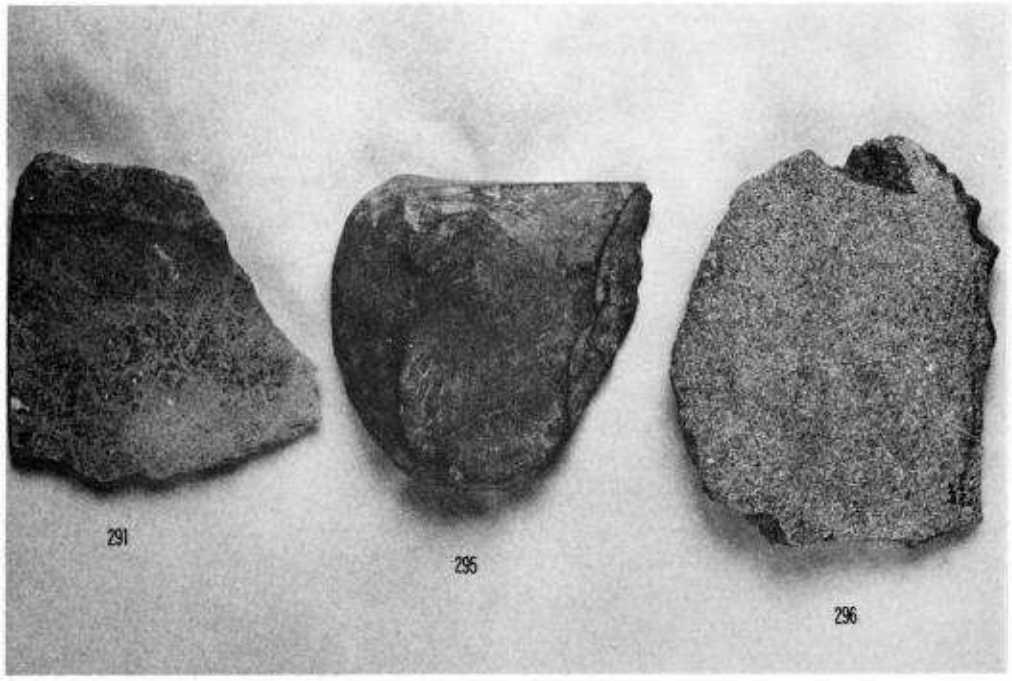

4 b層出土の削器・礫器

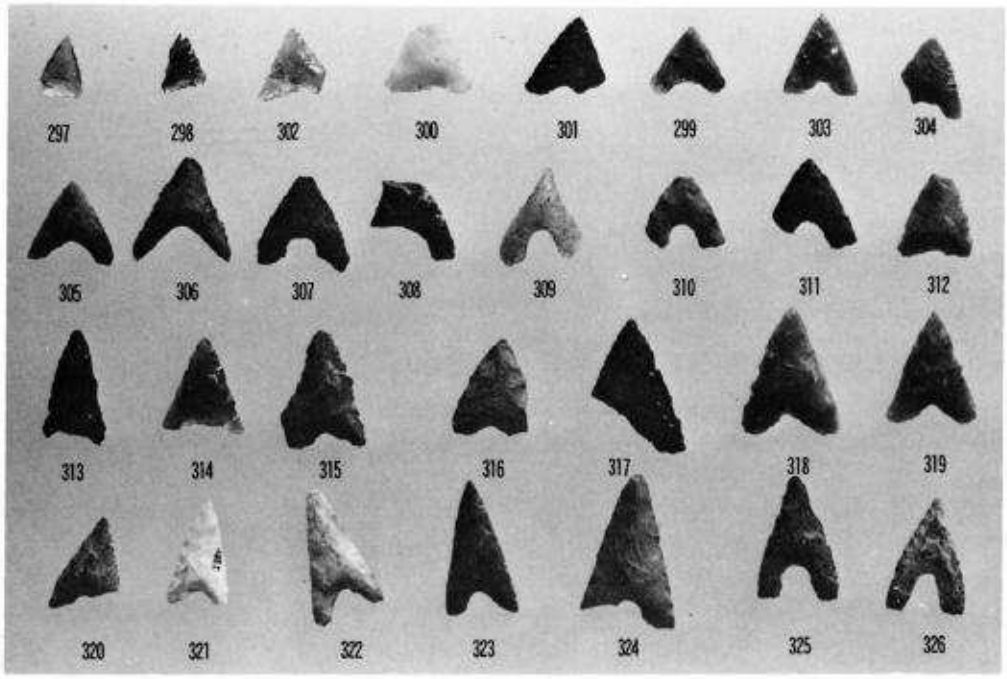

４ａ層出土の石鏃

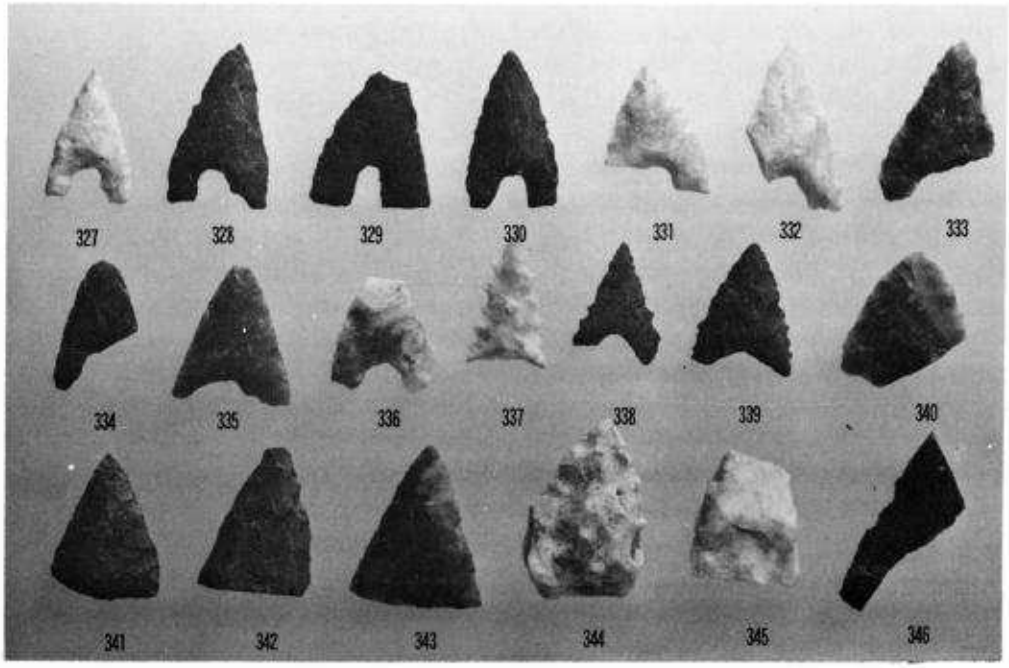

４ａ層出土の石鏃

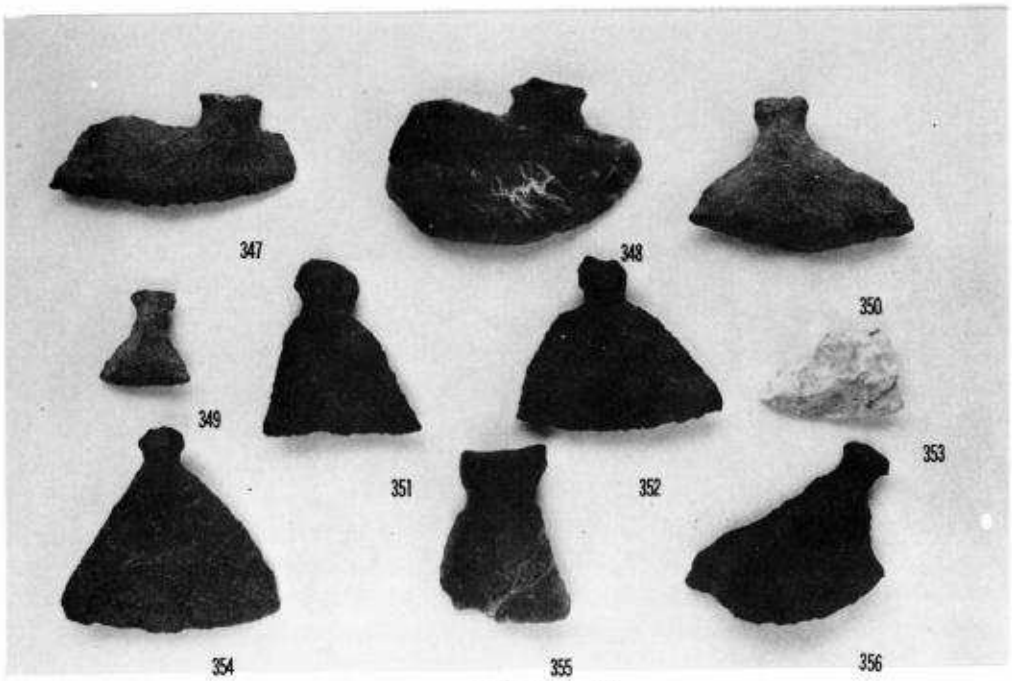

４ａ層出土の石匙

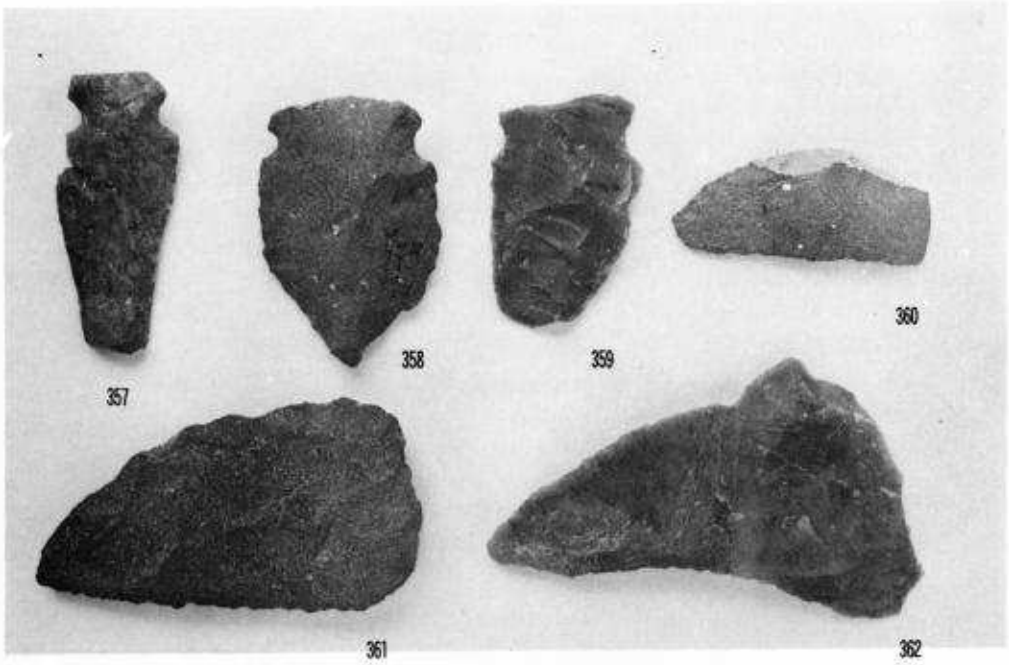

４ａ層出土の石匙・スクレーパー

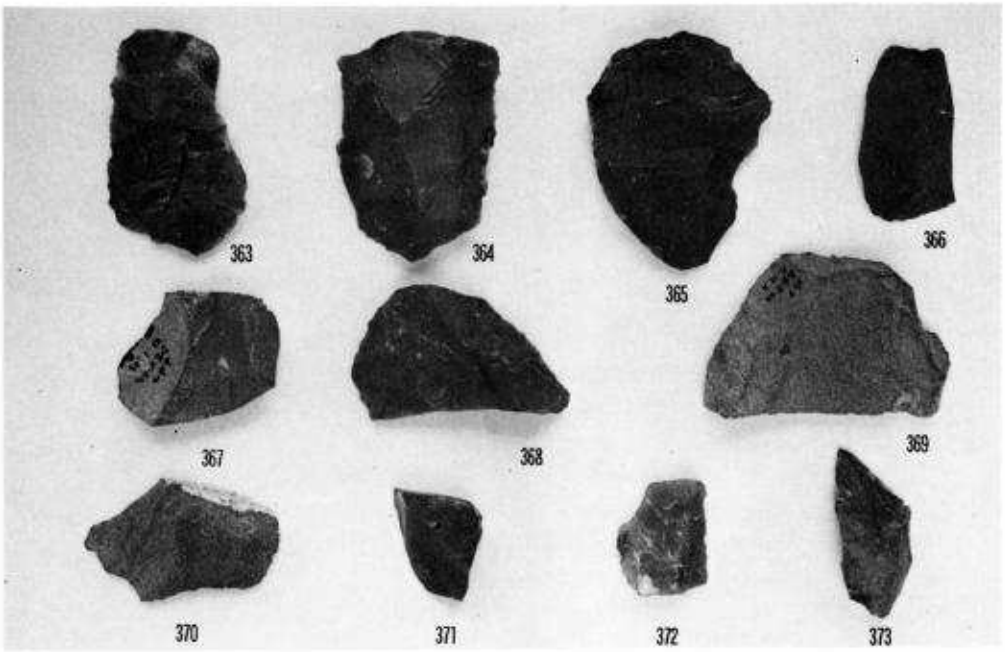

4 a層出土の剥片石器

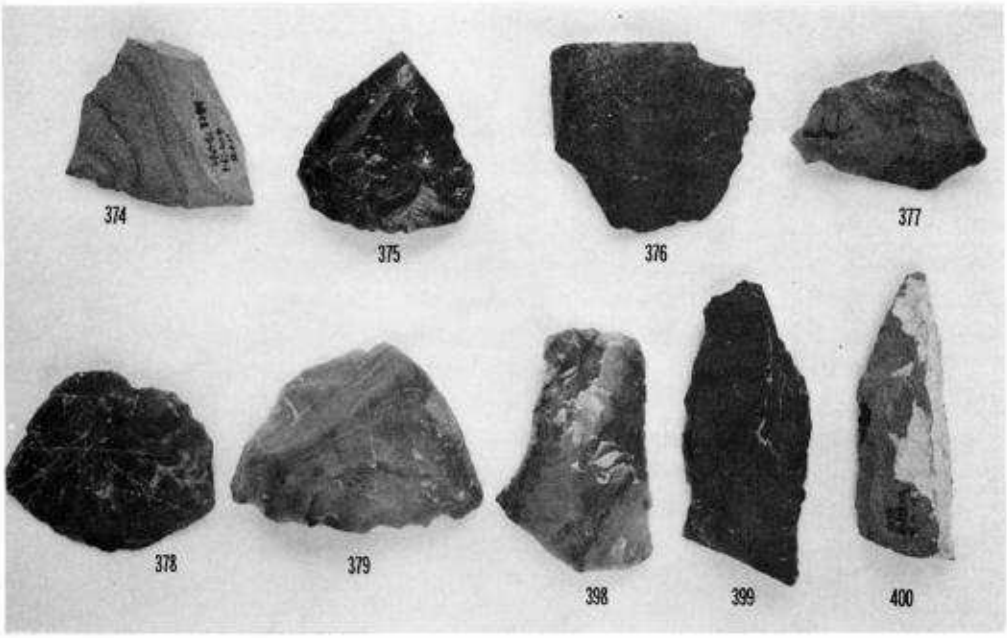

4 a層出土の剥片石器

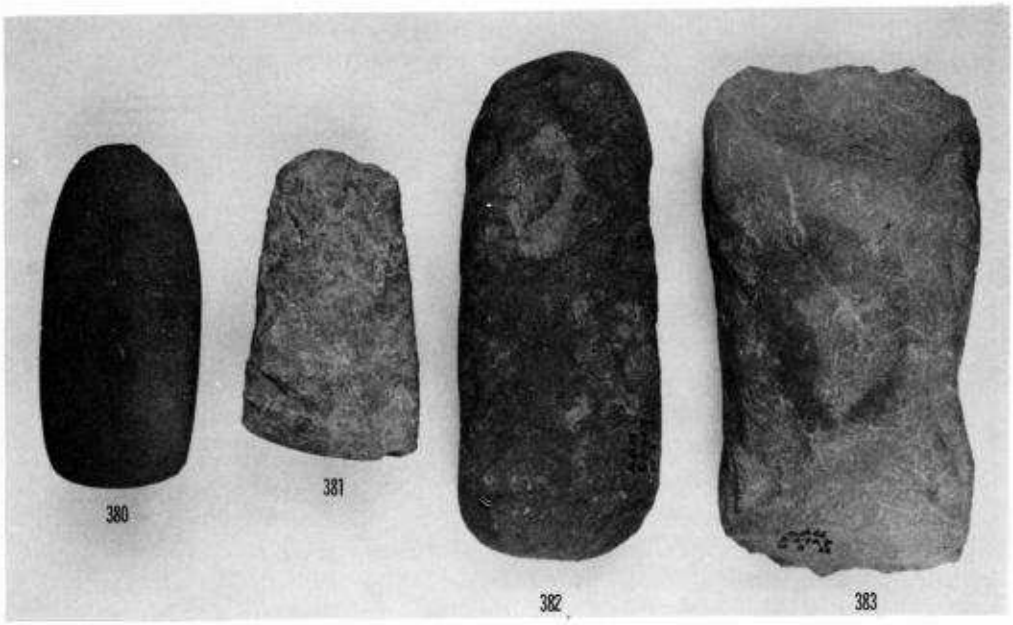

4 a 層出土の石斧

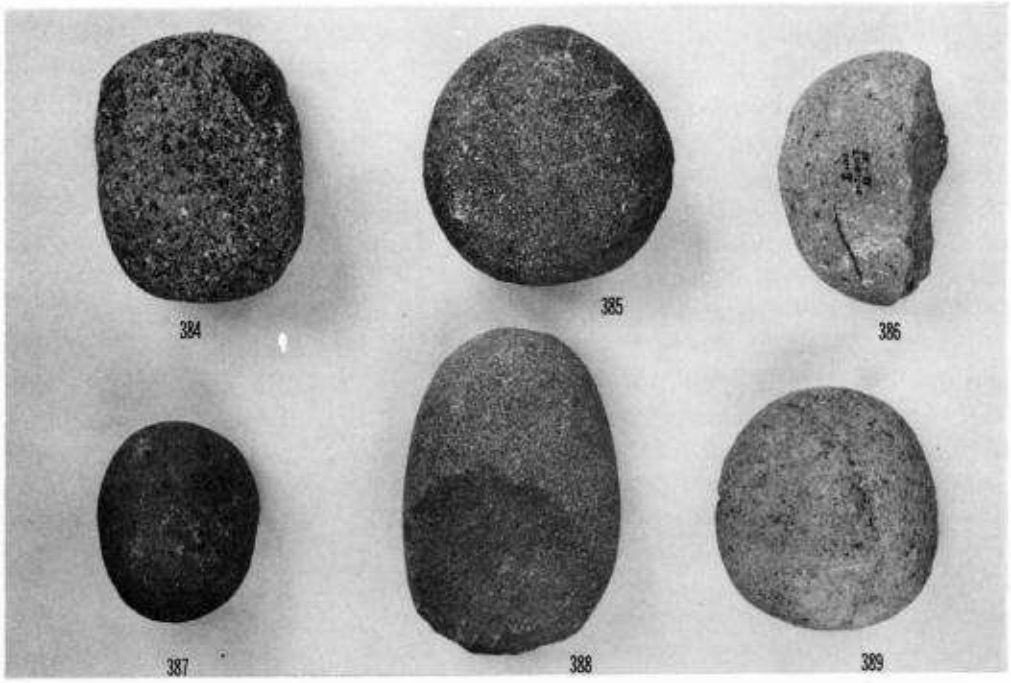

4 a 層出土のすり石・叩き石

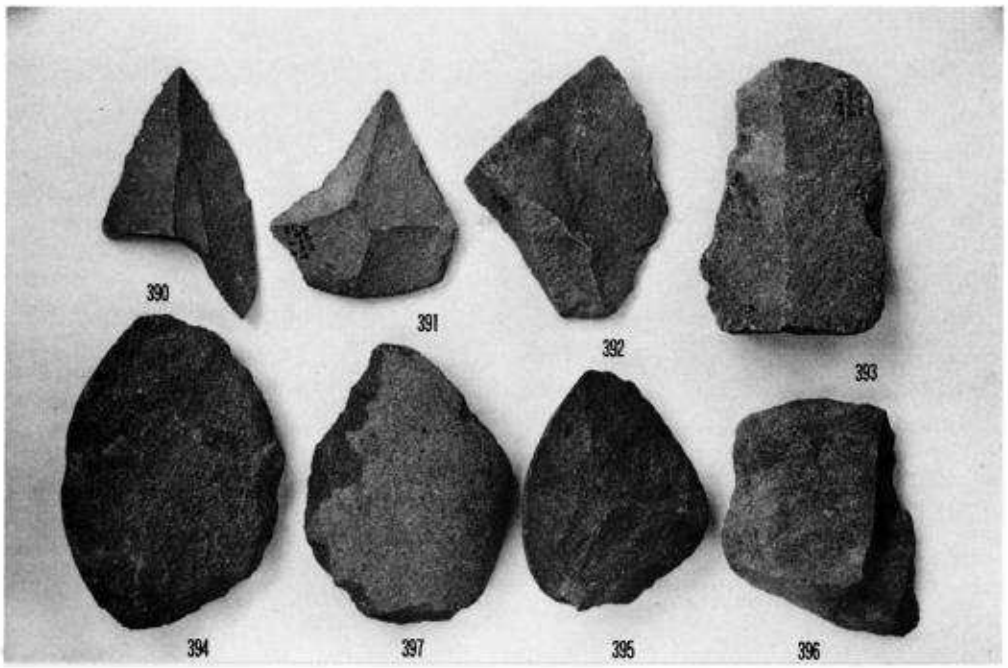

４ａ層出土の剥片石器

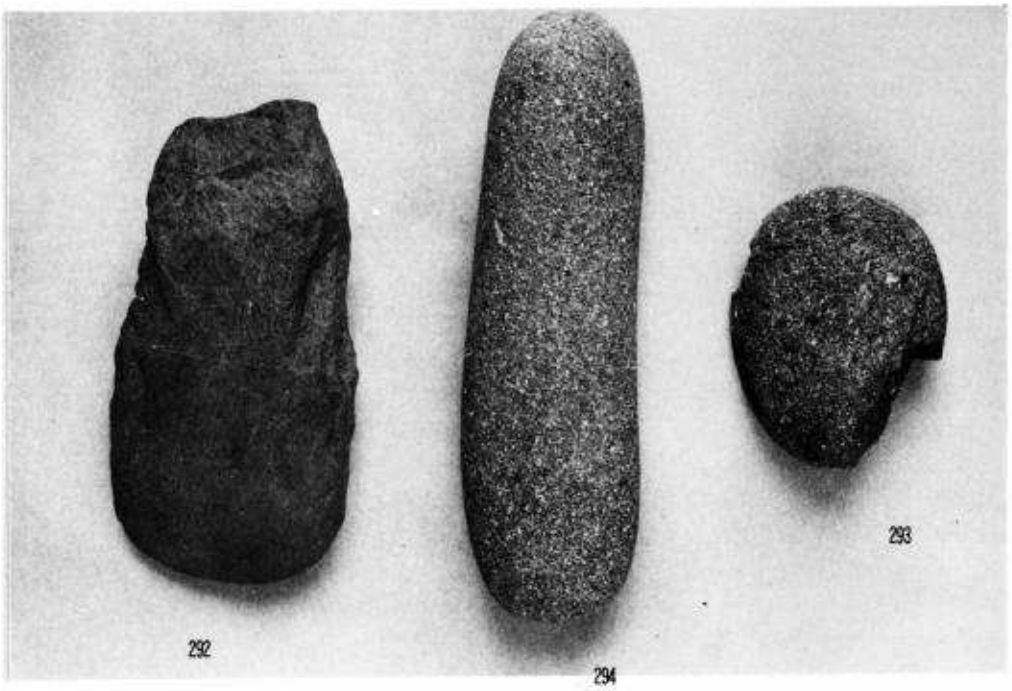

４ｂ層出土の石斧・叩き石

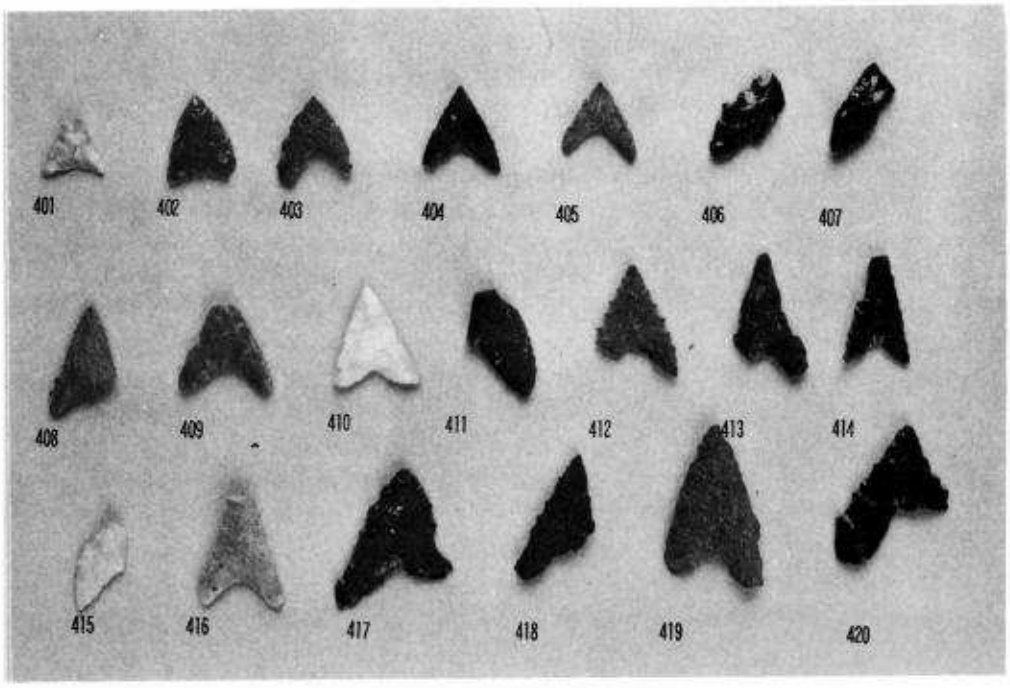

３ａ層出土の石鏃

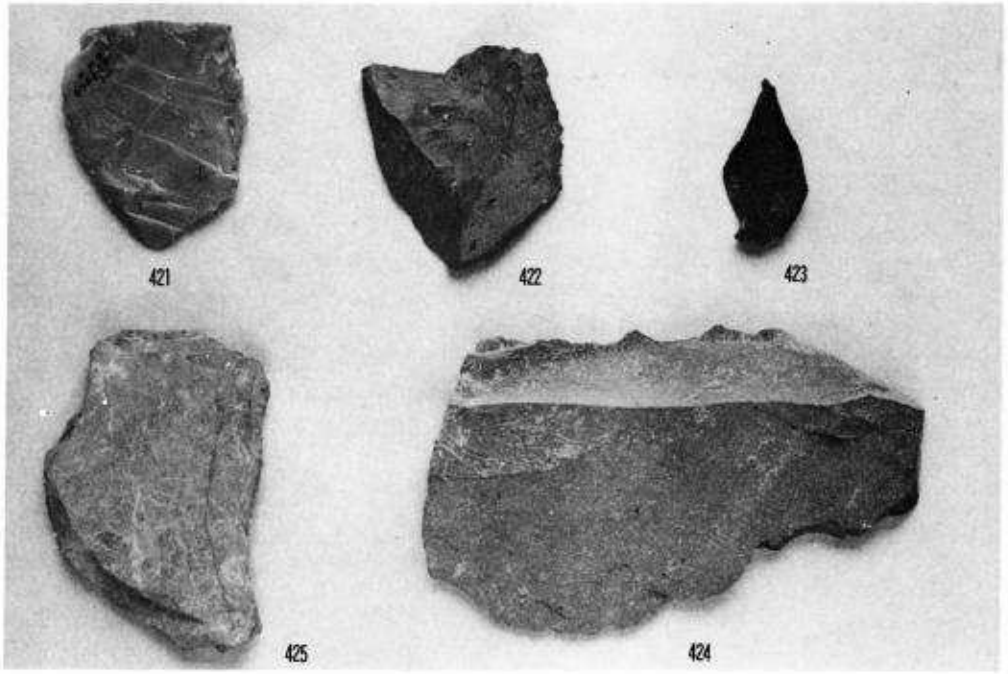

３ａ層出土の削器

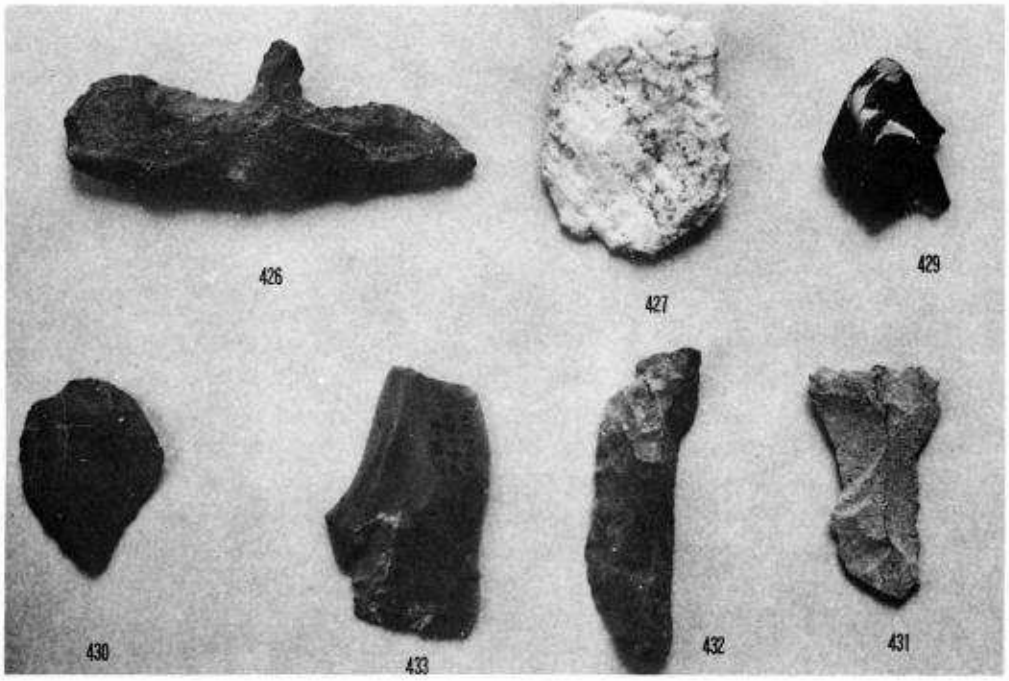

３ａ層出土の石匙・削器・剥片石器

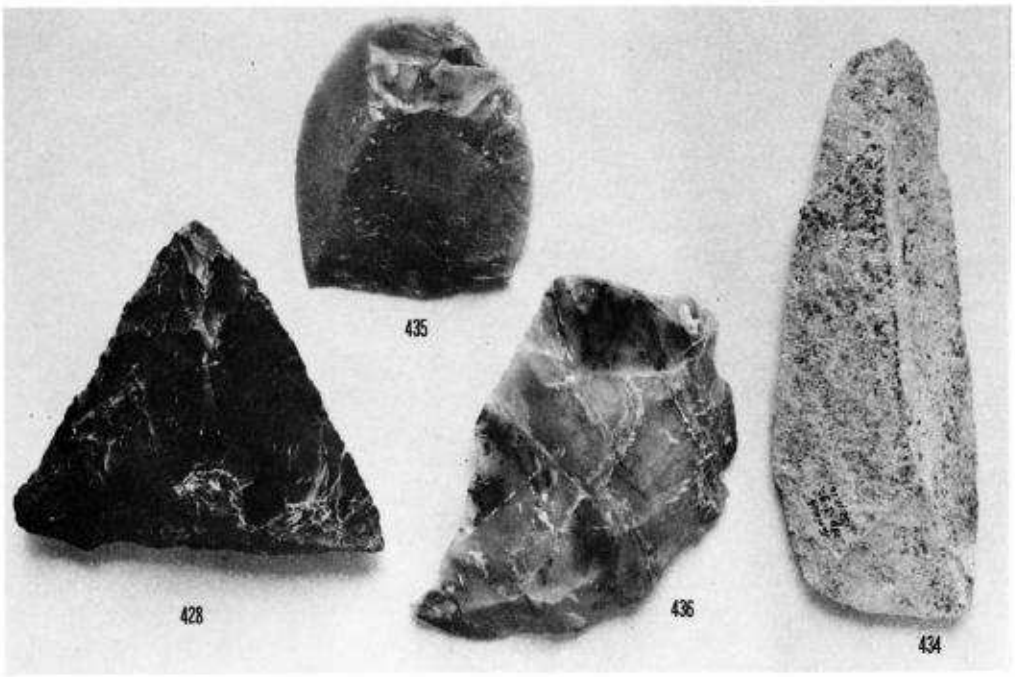

３ａ層出土の尖頭器様石器・剥片石器

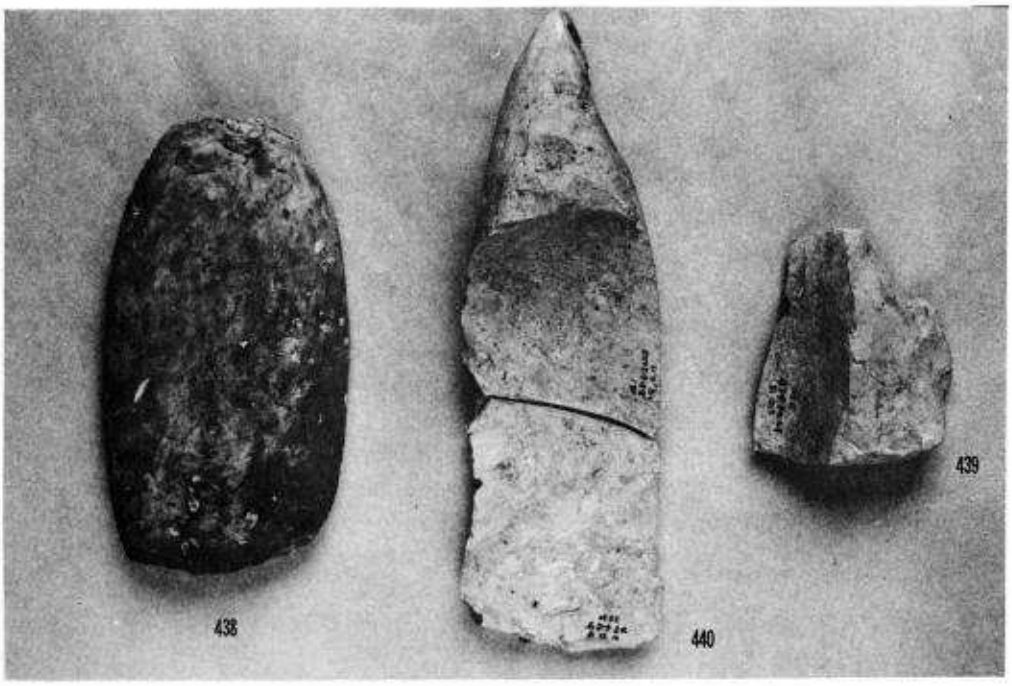

３ａ層出土の石斧

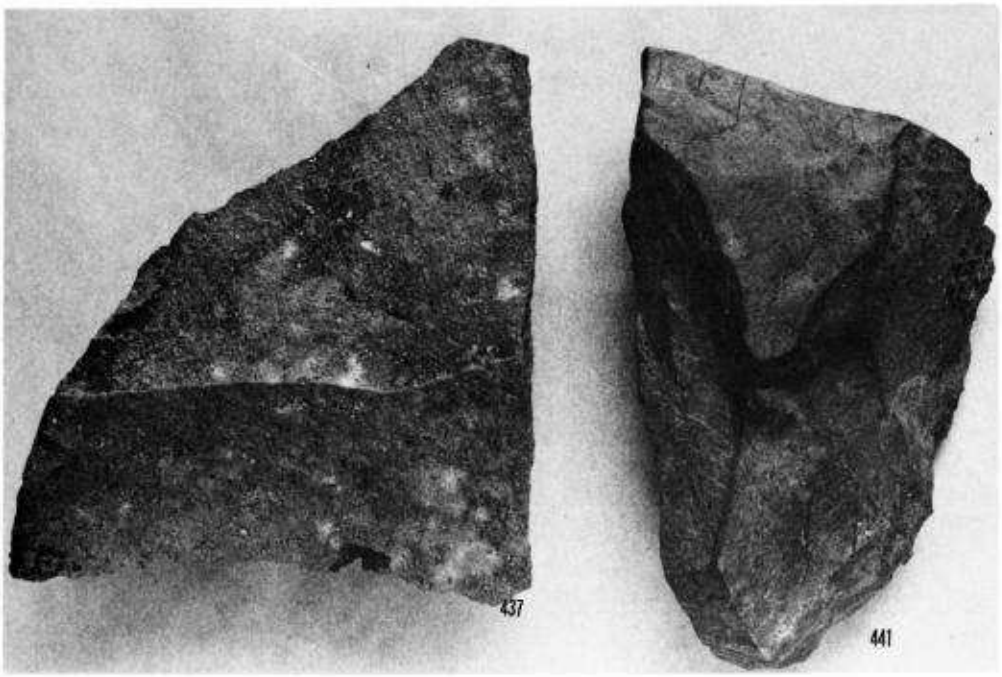

３ａ層出土の剥片石器・礫器

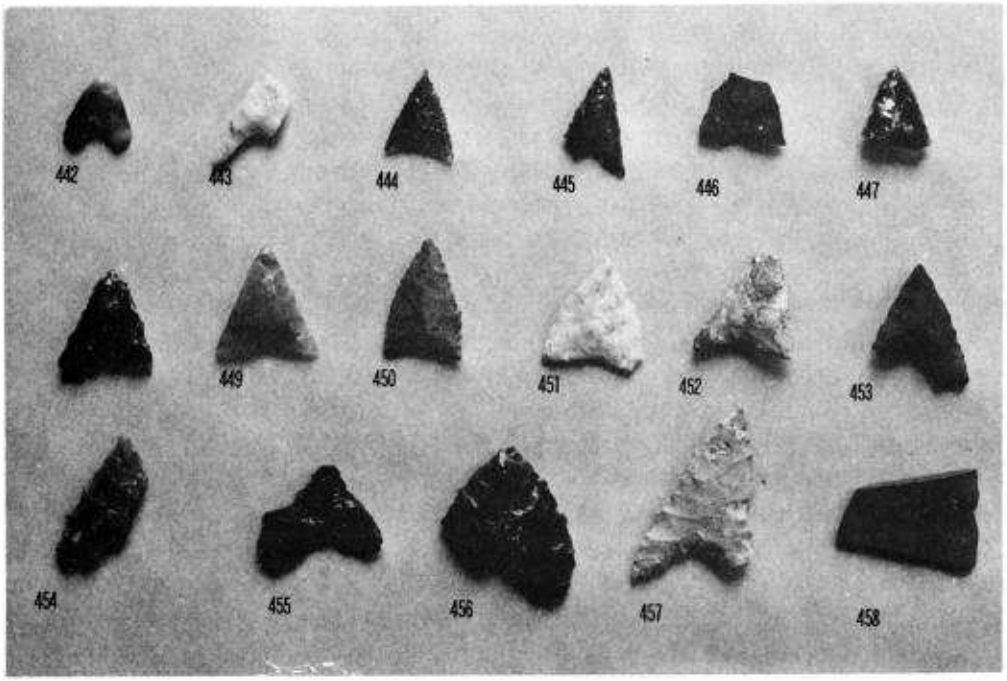

１・２層出土の石鏃

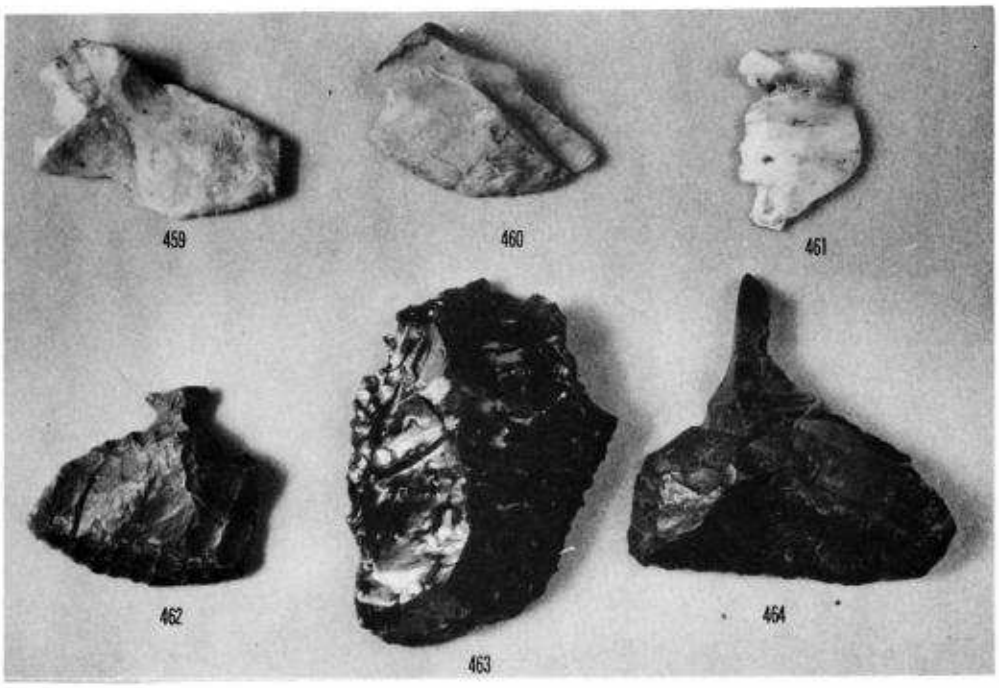

1・2層出土の石匙

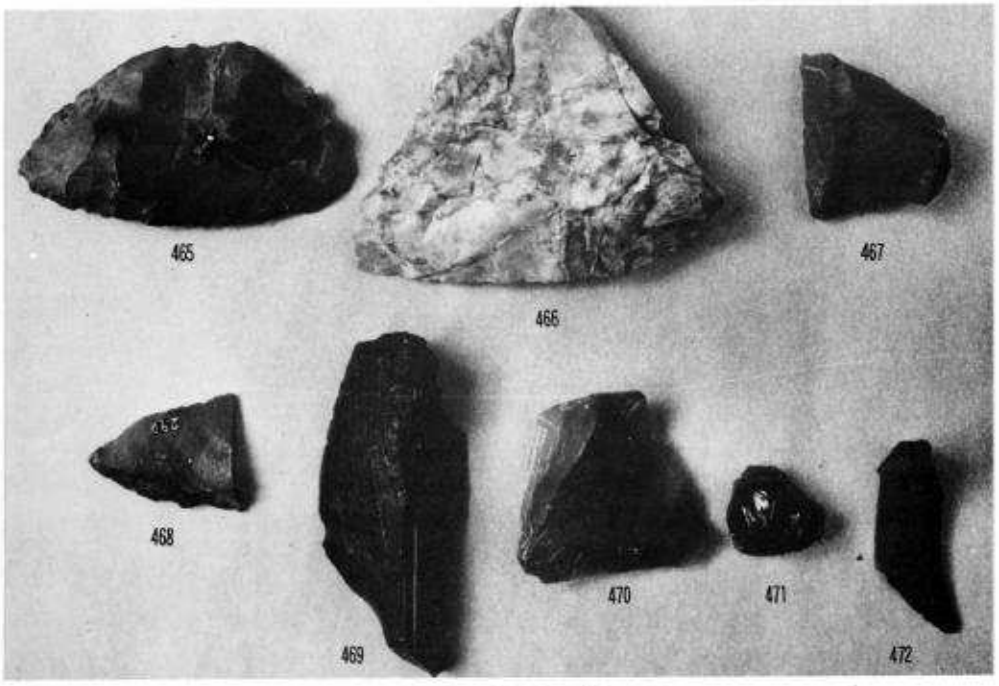

1・2層出土の削器・剥片石器

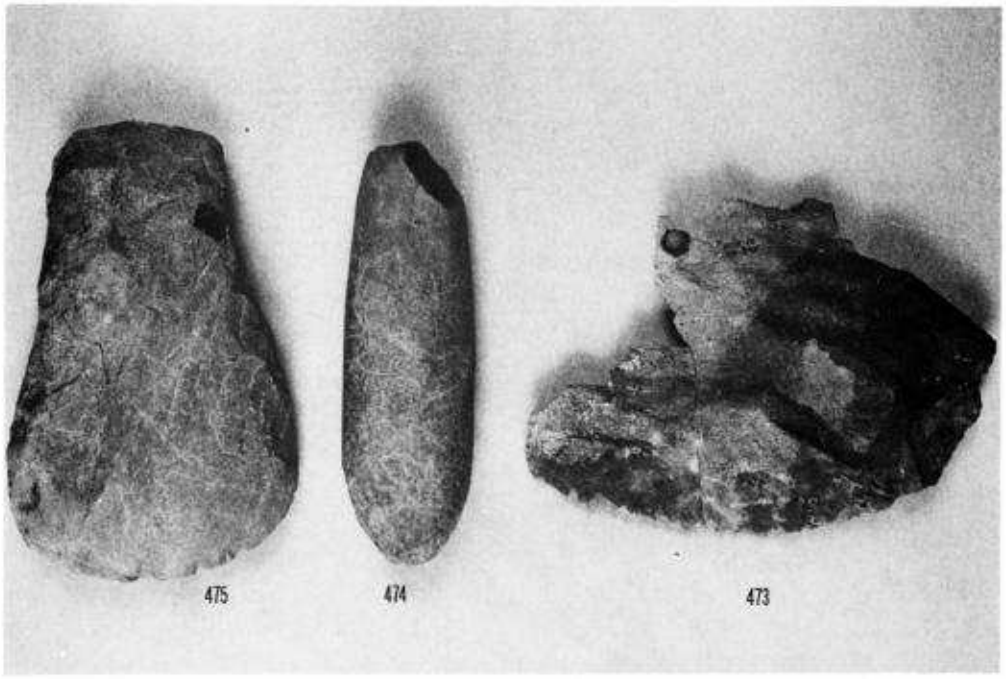

1層出土の石斧・削器

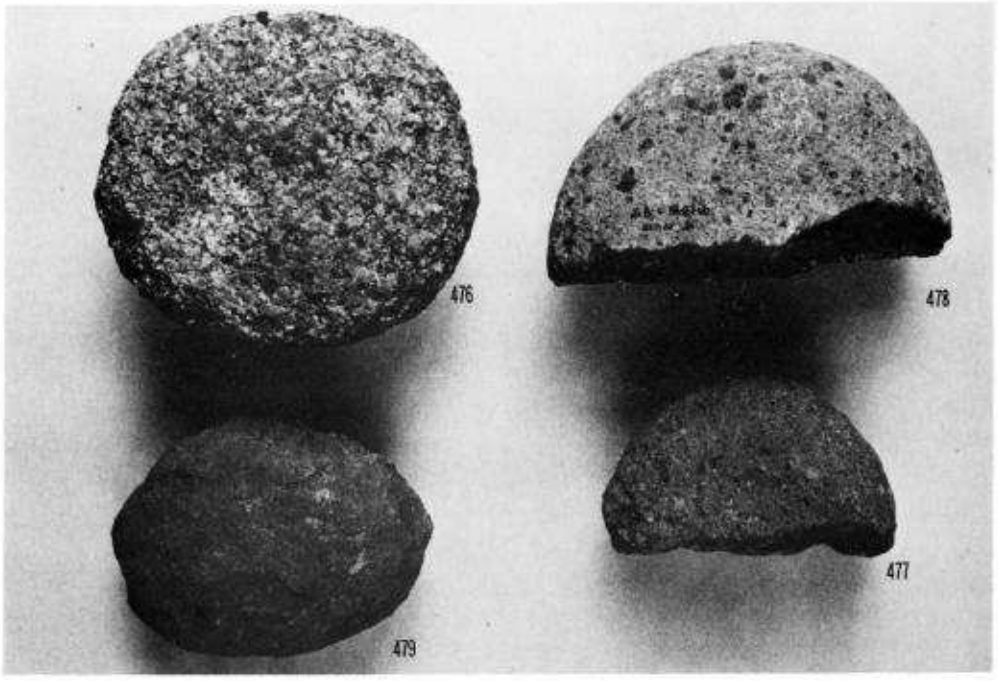

1層出土のすり石・たたき石

あ　と　が　き

九州縦貫自動車道鹿児島線関係の埋蔵文化財の調査は，昭和55年２月，木場Ａ遺跡の調査を最後に，すべてを終了した。

本報告書で九州縦貫自動車道関係分はⅣ集となり，Ⅰ・Ⅱ・Ⅲ集と合わせて19遺跡の調査結果を発表したことになる。

調査にあたっては，できる限り詳細な記録をとることに心がけ，またそのすべてを掲載することに留意したが，必ずしも十分でなく，読者に満足をいただけるかどうか不安である。

最後に，発掘調査にあたり，さまざまな便宜をはかり協力をいただいた溝辺町教育委員会，作業員として働いてくださった地元の方々，整理作業を担当していただいた収蔵庫の方々，そして道路公団関係者の方々に心から感謝の意を表わし，むすびとしたい。

鹿児島県埋蔵文化財発掘調査報告書（12）

九州縦貫自動車道関係埋蔵文化財発掘調査報告　Ⅳ

石　峰　遺　跡

発行日　昭和55年３月20日

発　行　鹿児島県教育委員会　〒892 鹿児島市山下町14番50号

印　刷　かわち印刷有限会社　〒892 鹿児島市下竜尾町26－１