

(1) 縄文時代石器(有舌尖頭器・石匙)

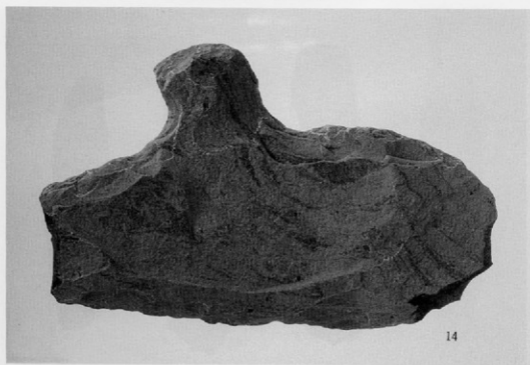

(2) 同上(石匙)

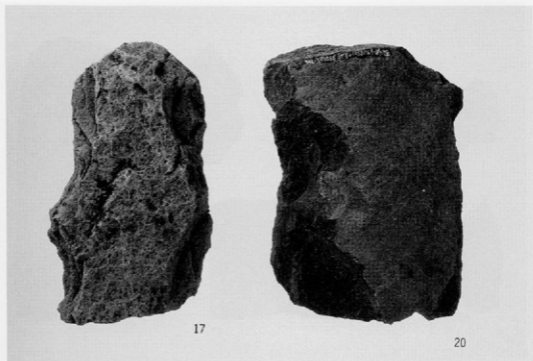

(1) 打製石斧



(2) S D 85018出土銼刃石斧·石應丁

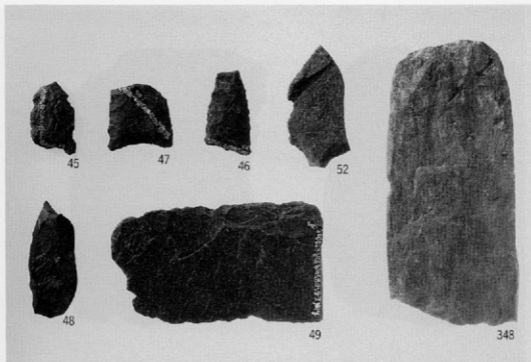

(1) S D 85019出土石鏃・石錐(?)・楔状石器・石庖丁・蛤刃石斧

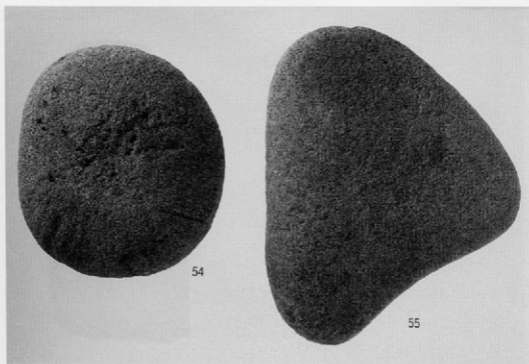

(2) S D 85019出土凹み石・石皿

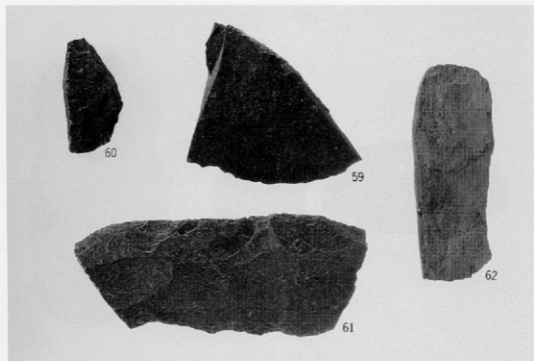

(1) S D 85027出土スクレイパー・磨製石器等

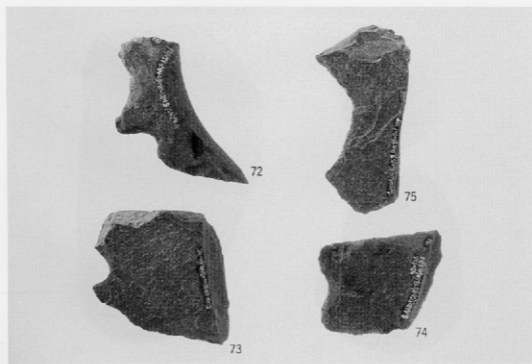

(2) S D 85036出土石砲丁

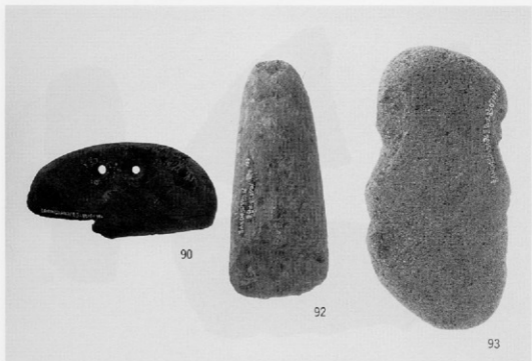

(1) S D 85036出土磨製石庖丁・蛤刃石斧・石錘

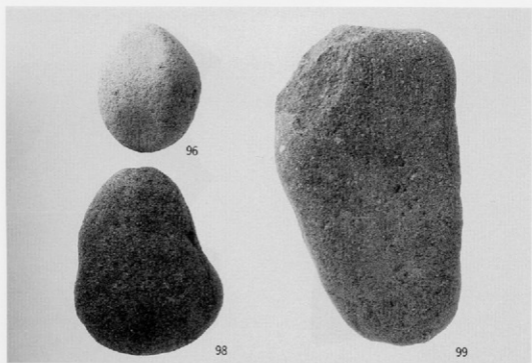

(2) S D 85036出土磨石・石皿

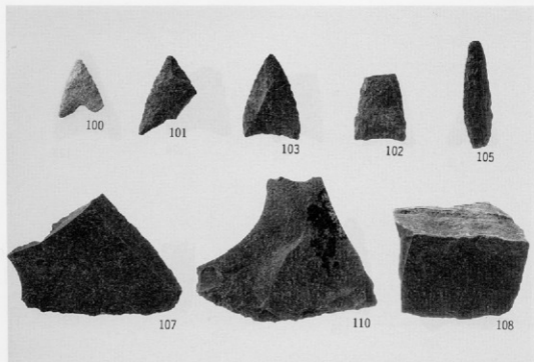

(1) S D 85037出土石鏃・スクレイパー等

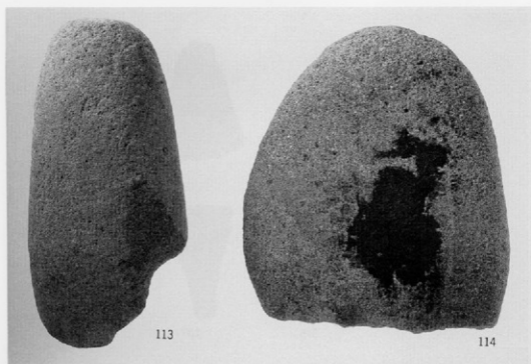

(2) S D 85037出土大型蛤刃石斧・石皿

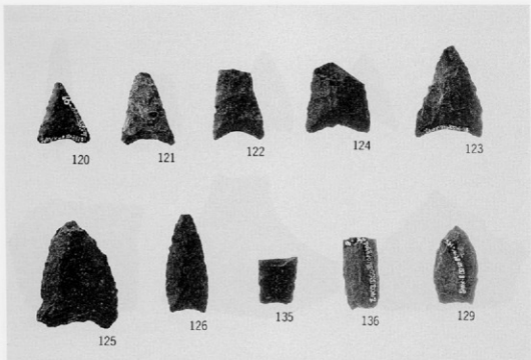

(1) S D 85101出土石鏃

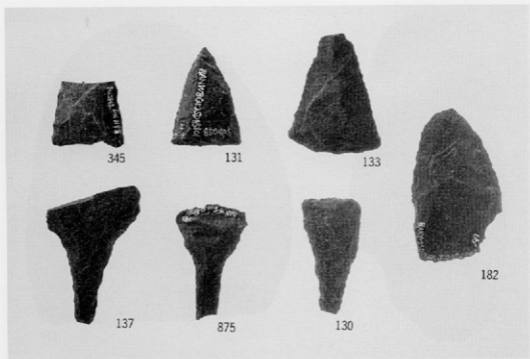

(2) S D 85101出土石鏃・石錘・S D 85106出土石鏃

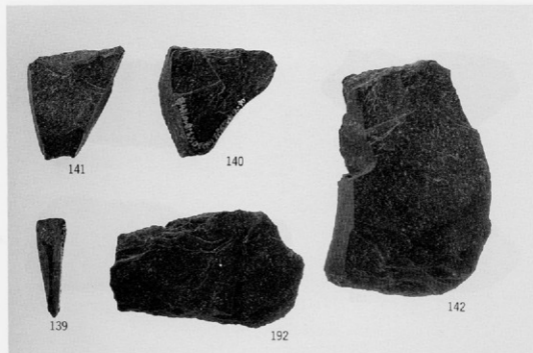

(1) S D85101出土楔状石器等

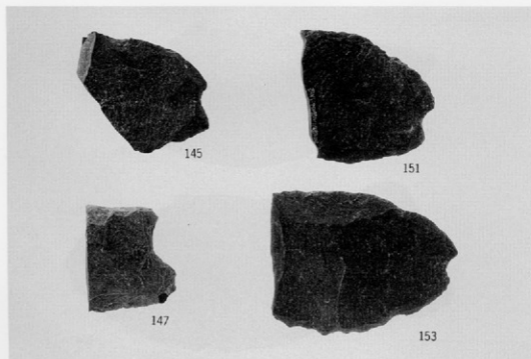

(2) S D85101出土石庖丁



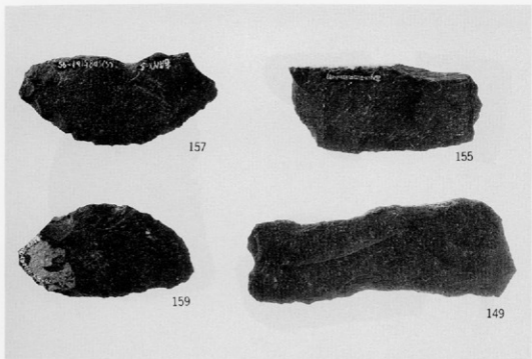

(1) S D 85101出土石庵丁・スクレイパー

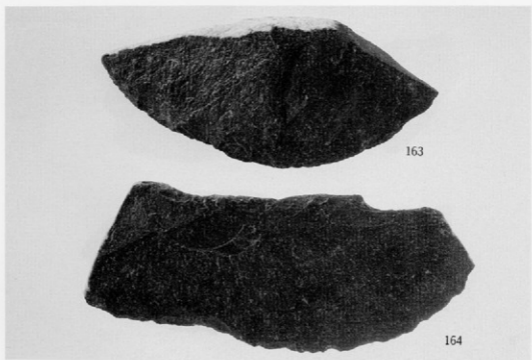

(2) S D 85101出土スクレイパー

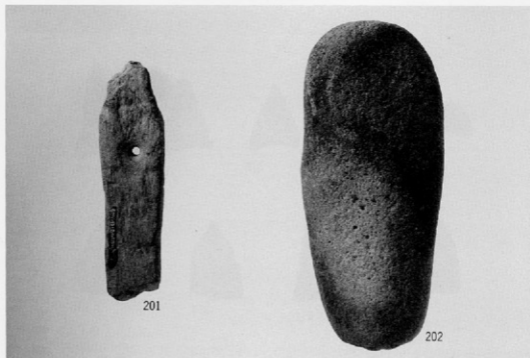

(1) S D 85101出土有孔石製品・叩き石

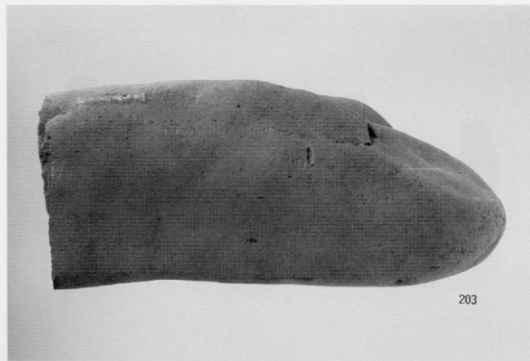

(2) S D 85101出土砥石又は石皿

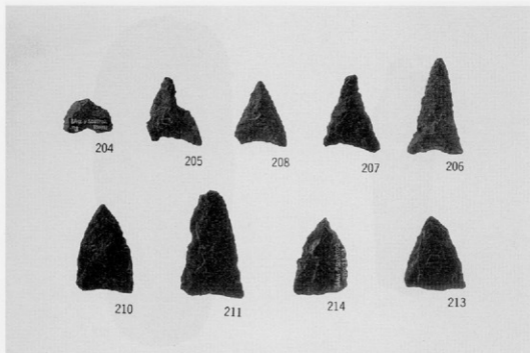

(1) S D85102出土石鏃

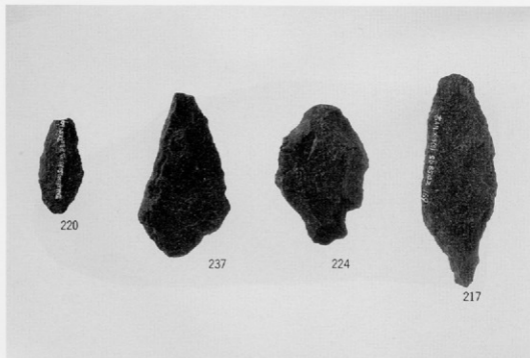

(2) S D85102出土石鏃・スクレイパー

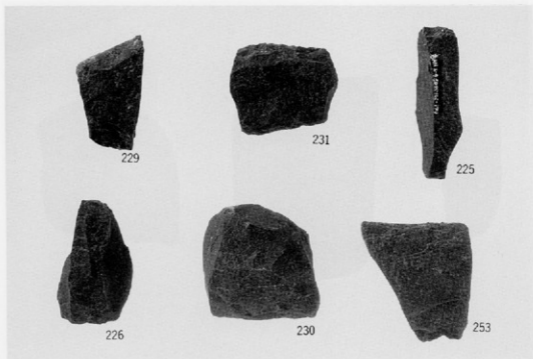

(1) S D 85102出土模状石器等

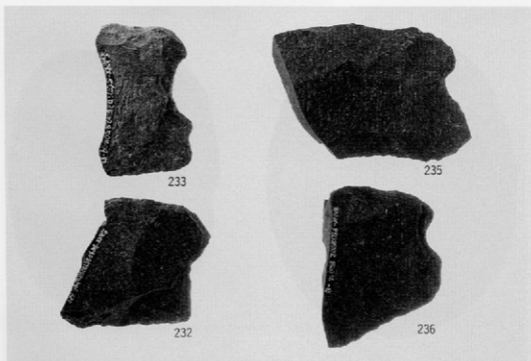

(2) S D 85102出土石庖丁

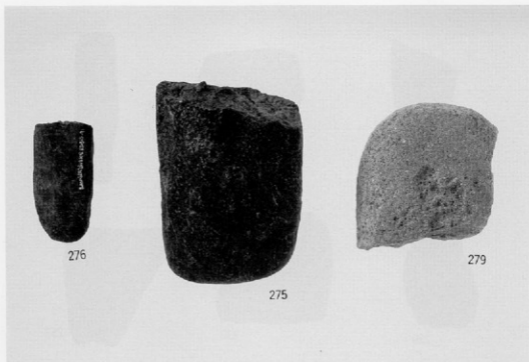

(1) S D 85102出土磨製石製品・大型蛤刃石斧・磨石

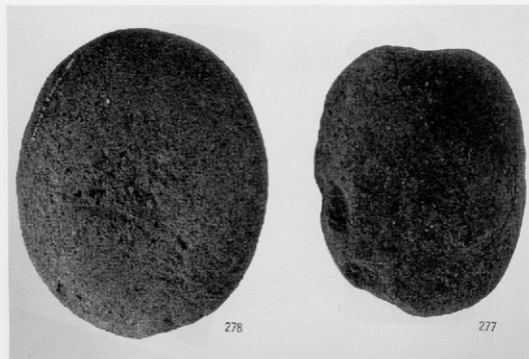

(2) S D 85102出土磨石

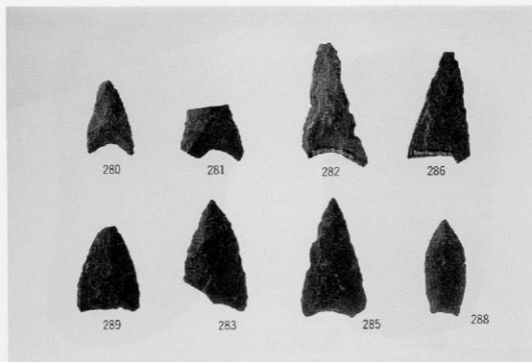

(1) S D 85103出土石铈

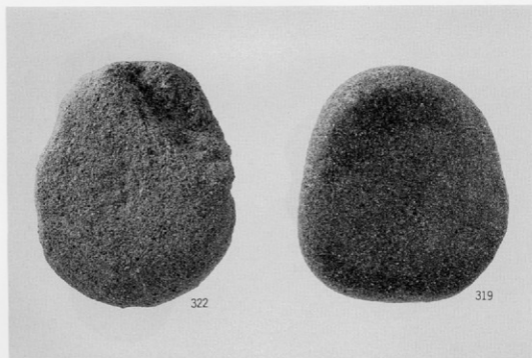

(2) S D 85103出土磨石

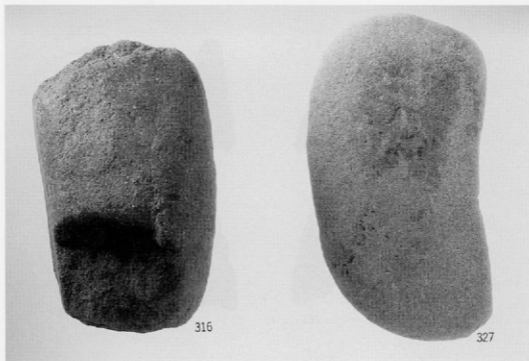

(1) S D85103出土礮石又は石皿

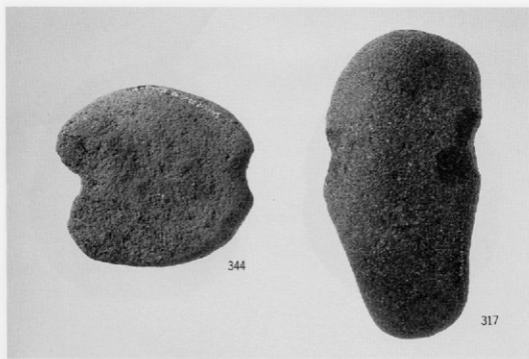

(2) S D85103・S D85105出土石錘

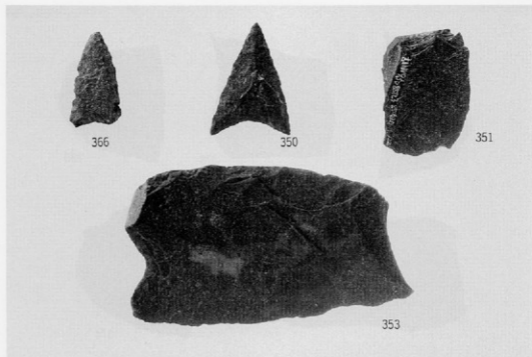

(1) S D 85123出土石鏃・石廔丁等・S D 85128出土石鏃

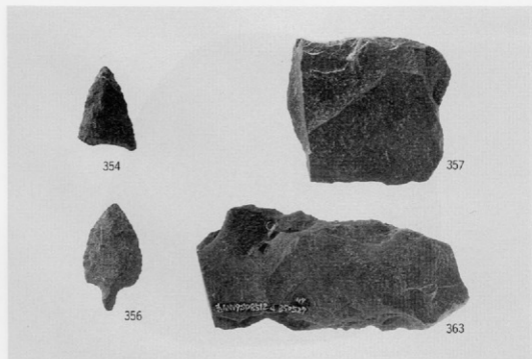

(2) S D 85124出土石鏃・石廔丁等



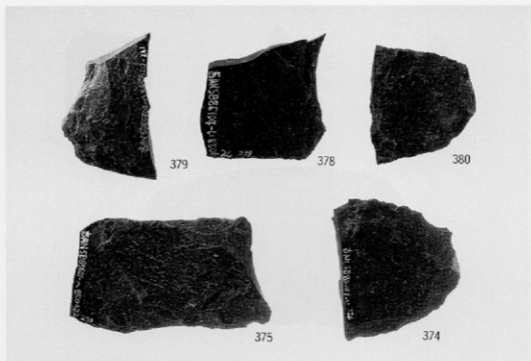

(1) S B 85009・S B 85101・S B 85104出土スクレイパー等

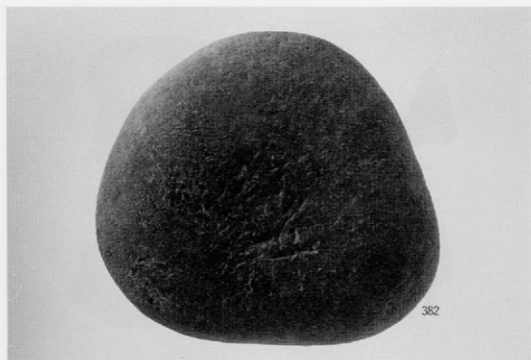

(2) S D 85104出土石皿

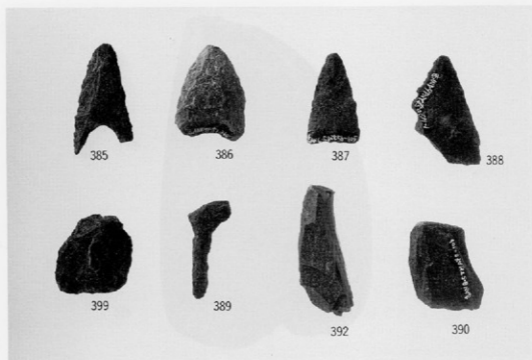

(1)ピット出土石鏃・石錐・楔状石器

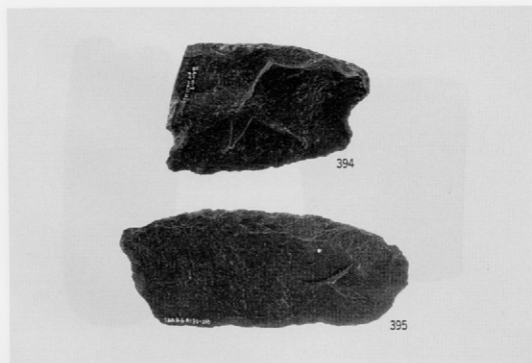

(2)ピット出土石剝丁



(1) ビット出土磨製石斧

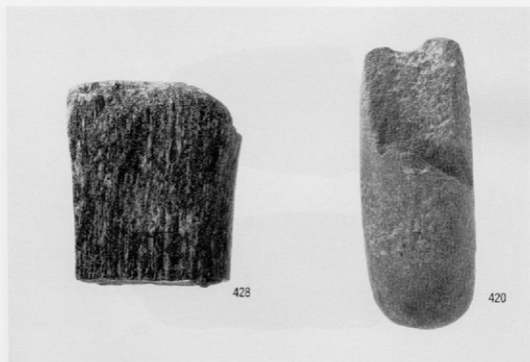

(2) S X 85006出土砥石・S X 85001出土叩き石

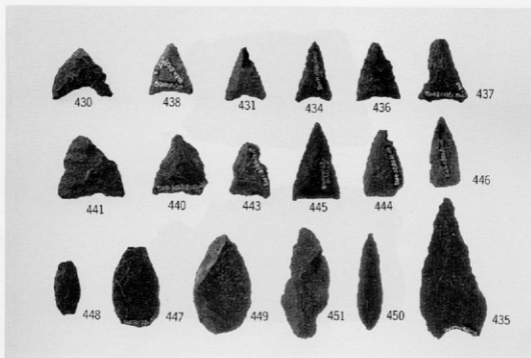

(1) 遺構面直上出土石鏃

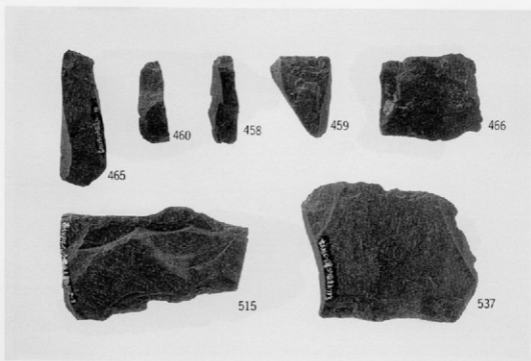

(2) 遺構面直上出土楔状石器及び素材等

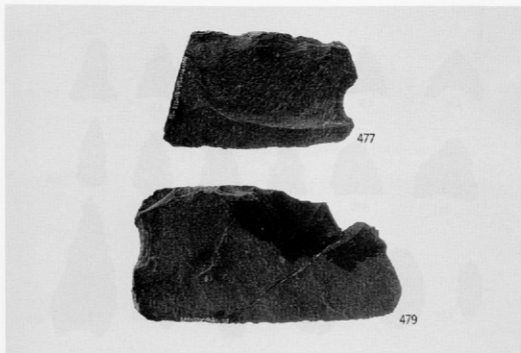

(1) 透模面直上出土石庖丁

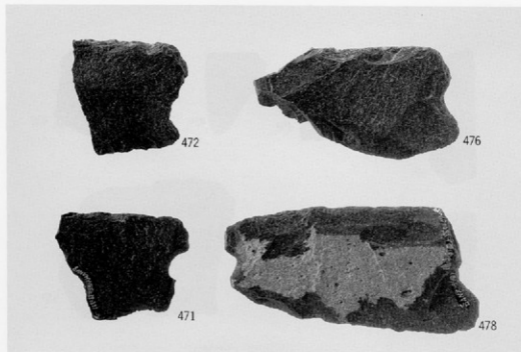

(2) 同 上

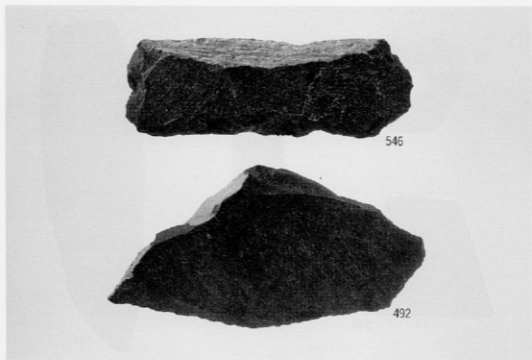

(1)遺構面直上出土スクレイパー

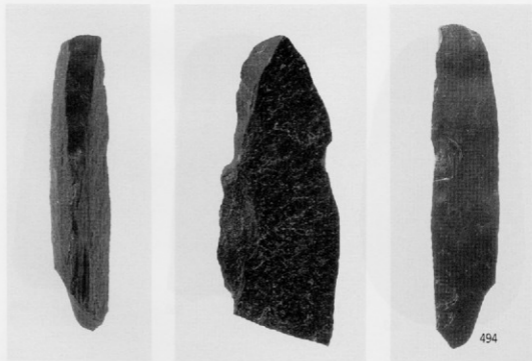

(2)遺構面直上出土形器？

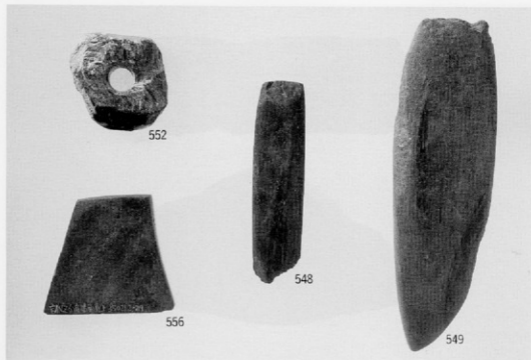

(1)遺構面直上出土柱状片刃石斧・有孔石製品・板状磨製石製品

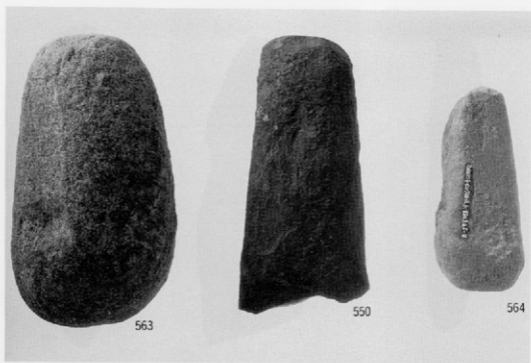

(2)遺構面直上出土叩き石・磨製石斧

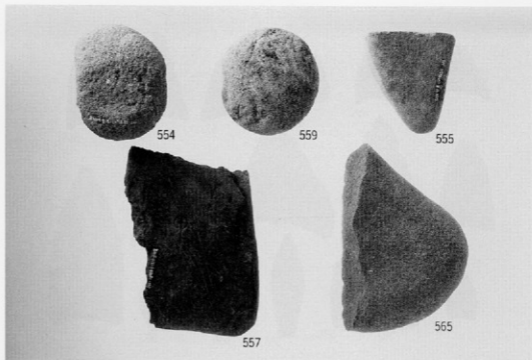

(1)遺構面直上出土石錘・磨石・石皿・砥石等



(2)遺構面直上出土凹み石



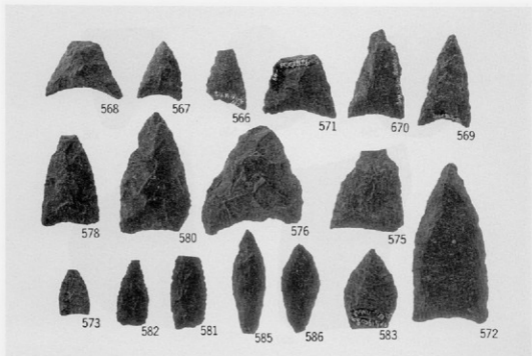

(1)谷筋・暗灰褐色土出土石鏃

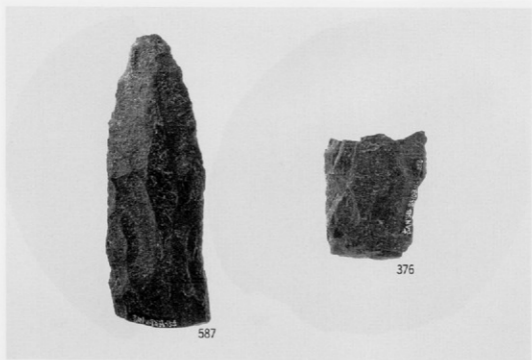

(2)谷筋・S B 85103出土石槍

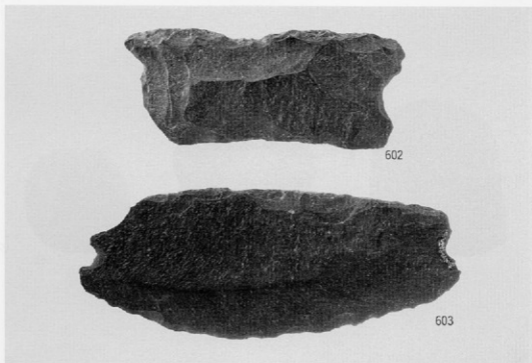

(1) 谷筋出土石庖丁

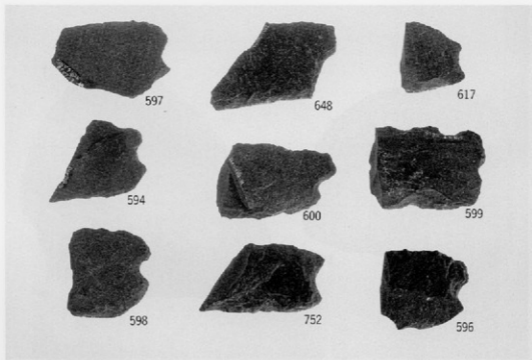

(2) 同上・黒色土出土石庖丁

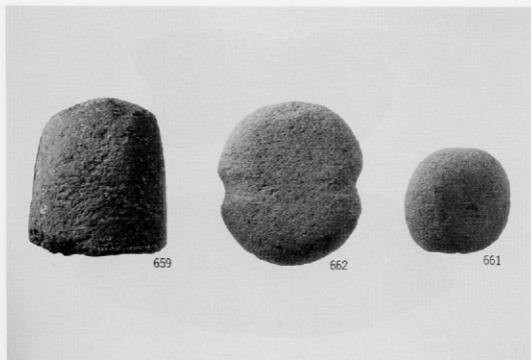

(1)谷筋出土太型蛤刃石斧・石錘・磨石



(2)谷筋出土石皿又は砥石

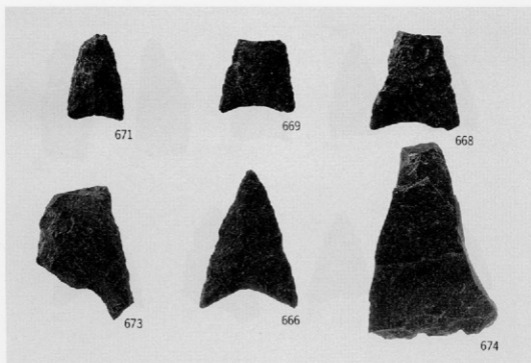

(1) 暗灰褐色土出土石鏃・石錐・楔状石器

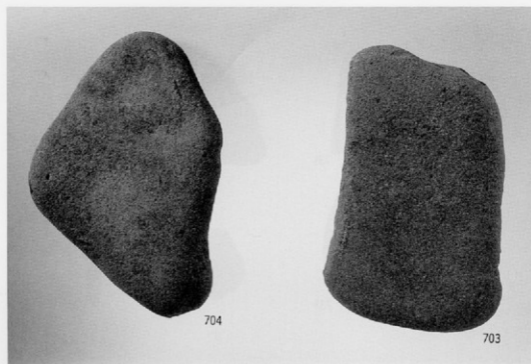

(2) 暗灰褐色土出土石皿又は砥石

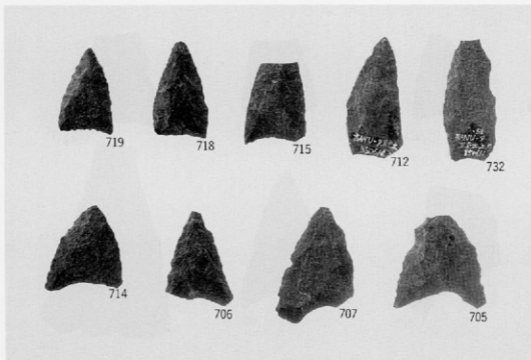

(1) 黑色土出土石鏃

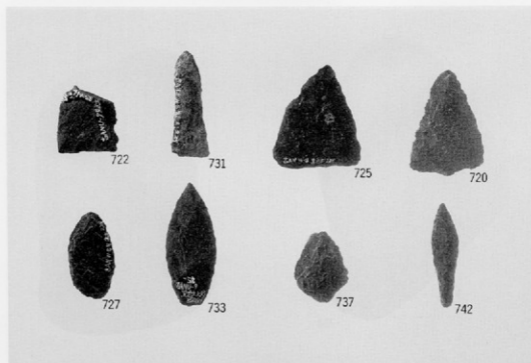

(2) 同 上

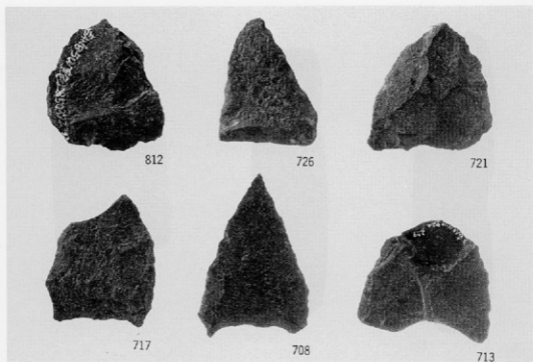

(1)黒色土出土石鏃等

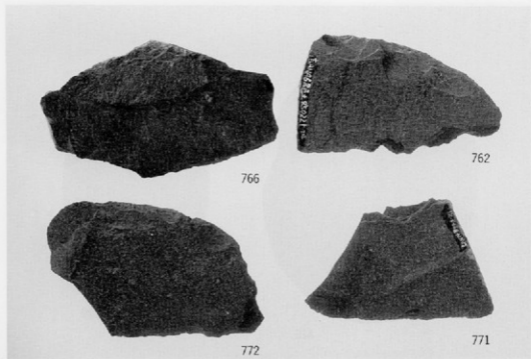

(2)黒色土出土スクレイパー

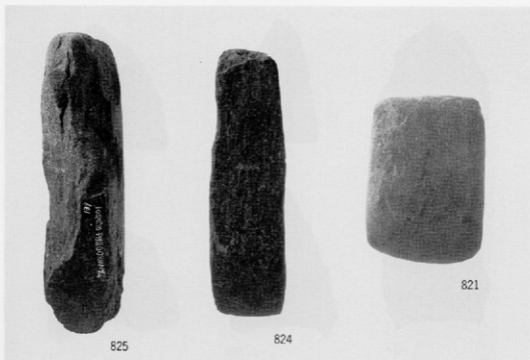

(1)黑色土出土柱状片刃石斧·扁平片刃石斧

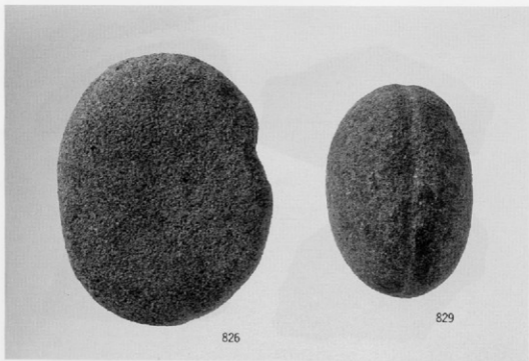

(2)黑色土出土石锤

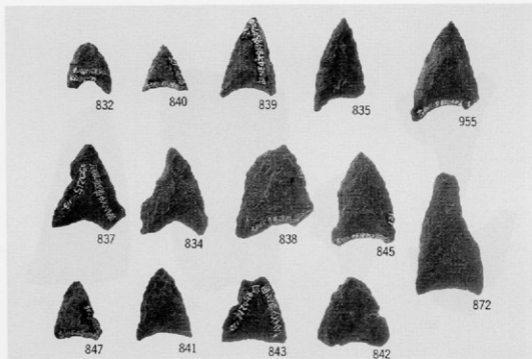

(1)その他包含層出土石鏃

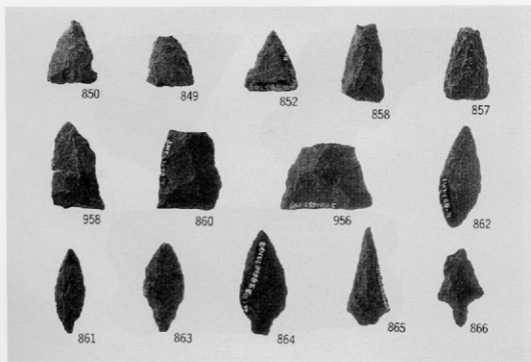

(2)その他包含層・表採石鏃



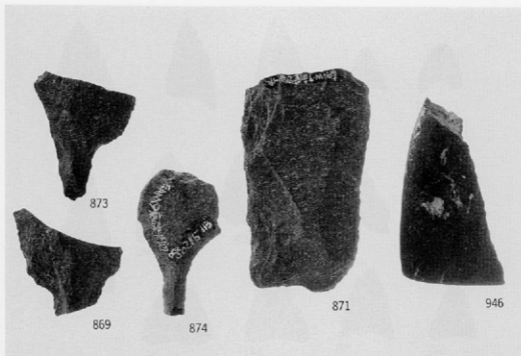

(1)その他包含層出土石錐・石槍・扁平片刃石斧

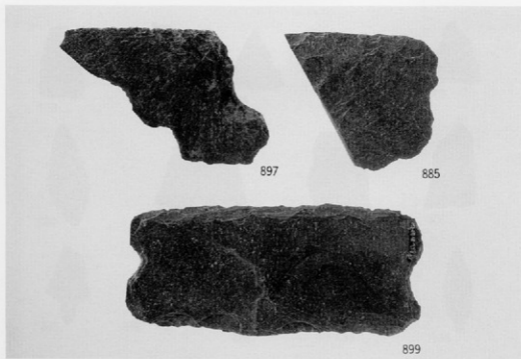

(2)その他包含層出土石庖丁

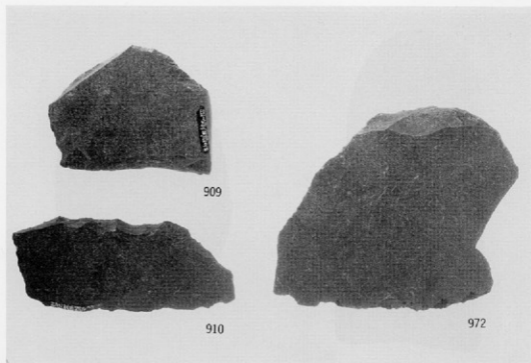

(1)その他包含層・表採スクレイパー

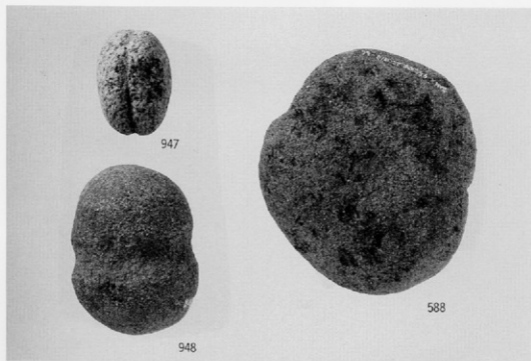

(2)その他包含層出土石錘・磨石

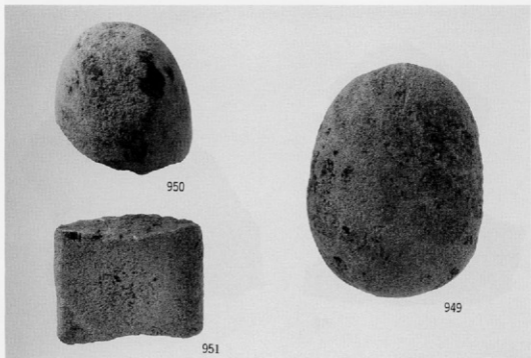

(1) その他包含層出土磨石・叩き石等

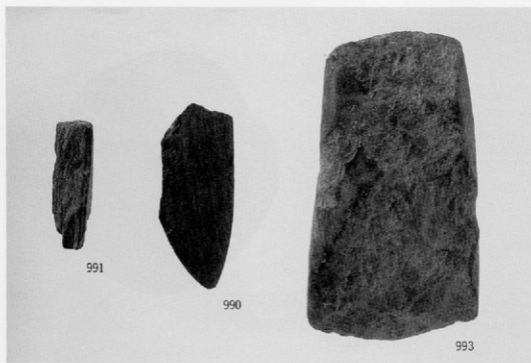

(2) 表採太型蛤刃石斧・柱状片刃石斧



1136



1166



1139



1168



1140



1175

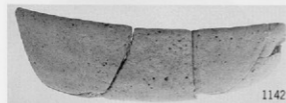

1142

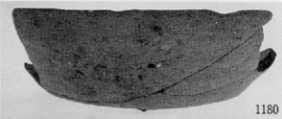

1180



1149

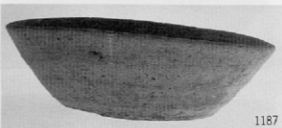

1187



1150



1184



1188

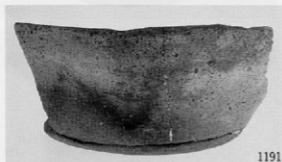

1191



1192

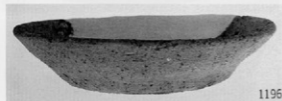

1196



1199



1205

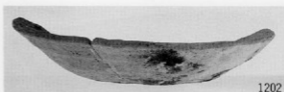

1202

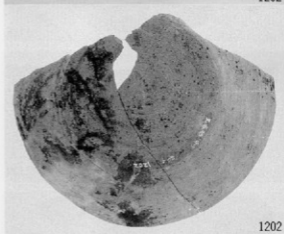

1202

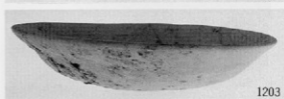

1203

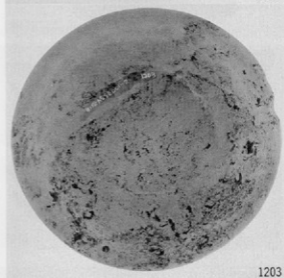

1203

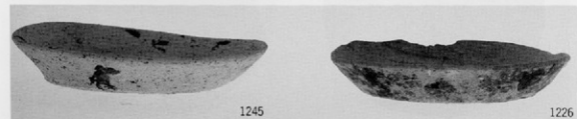
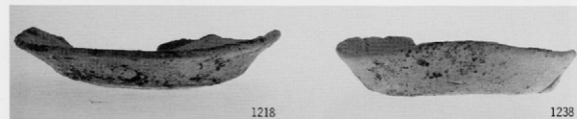
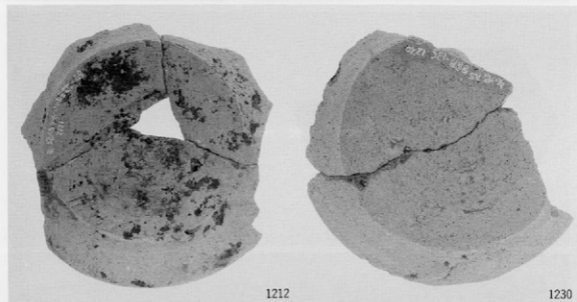
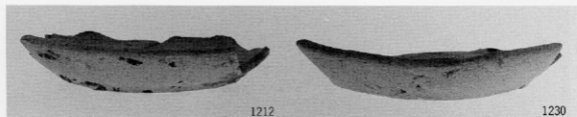

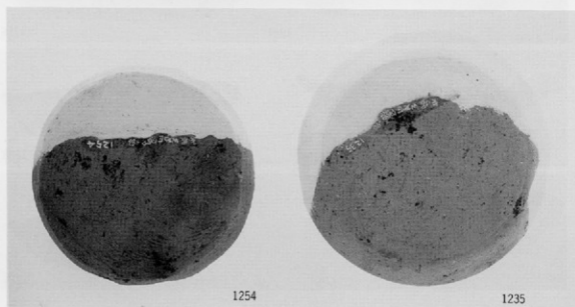
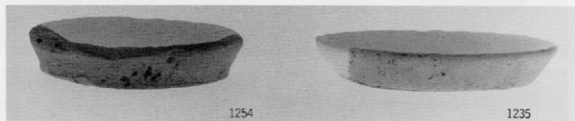
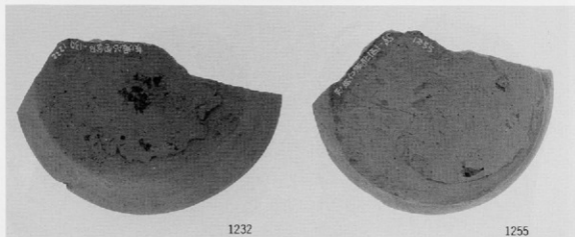
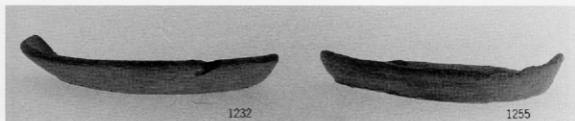

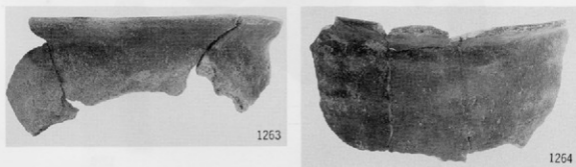
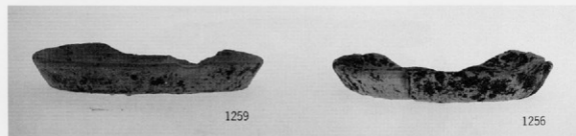
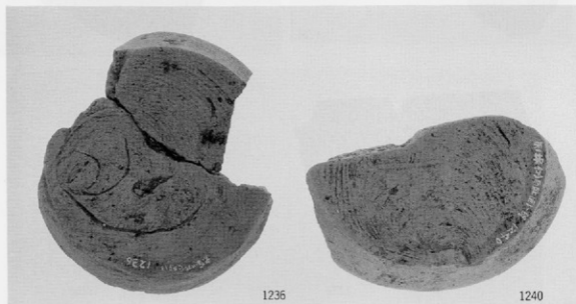
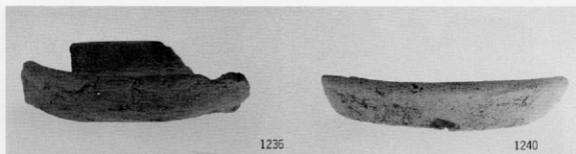



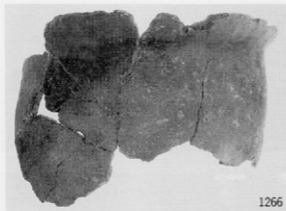

1266

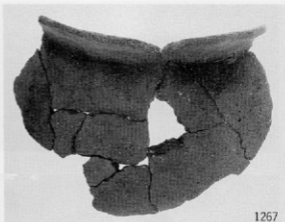

1267

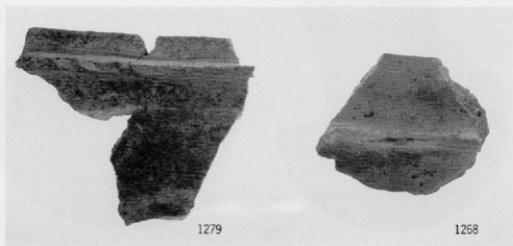

1279

1268

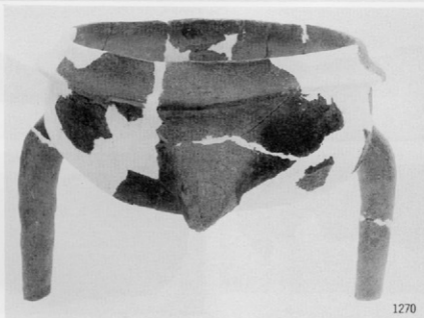

1270

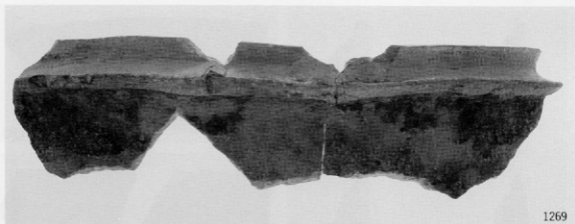

1269



1271

1288

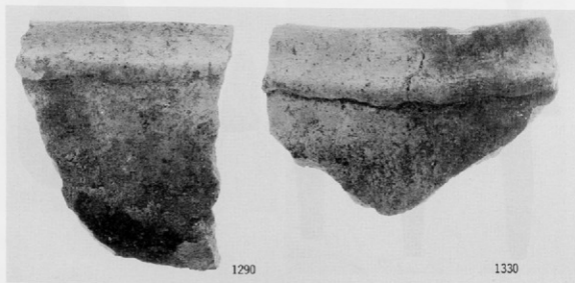

1290

1330

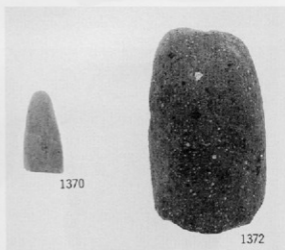
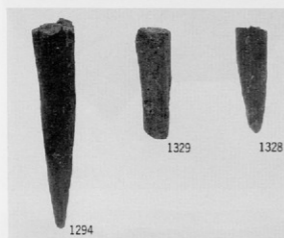
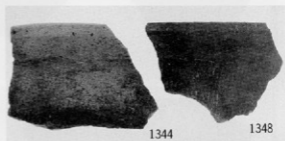
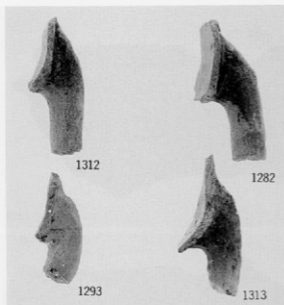

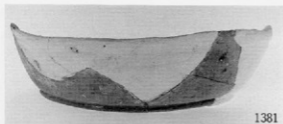

1381

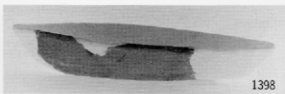

1398

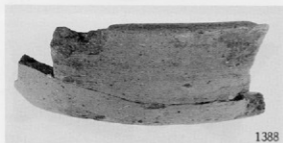

1388

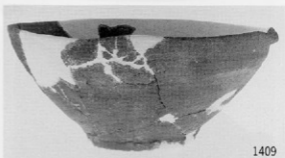

1409

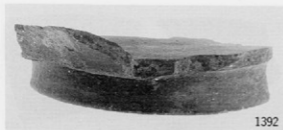

1392

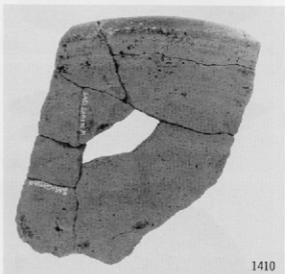

1410

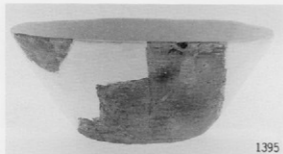

1395



1396



1420



1397

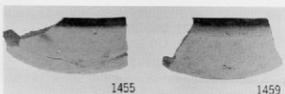
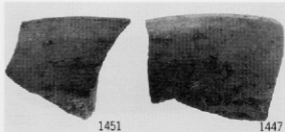
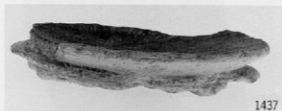
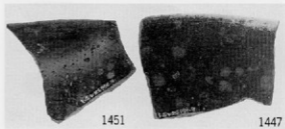
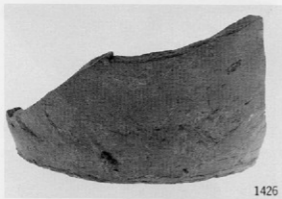

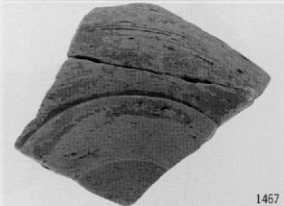
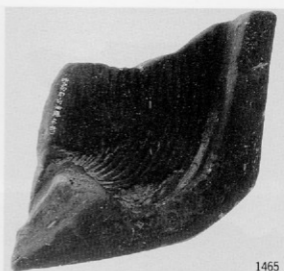

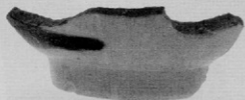

1471

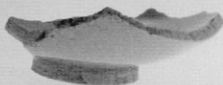

1468

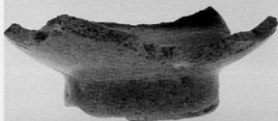

1470

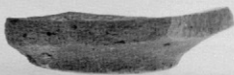

1469

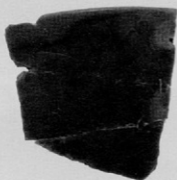

1473

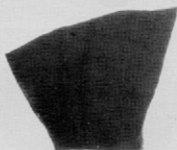

1472



1476



1479

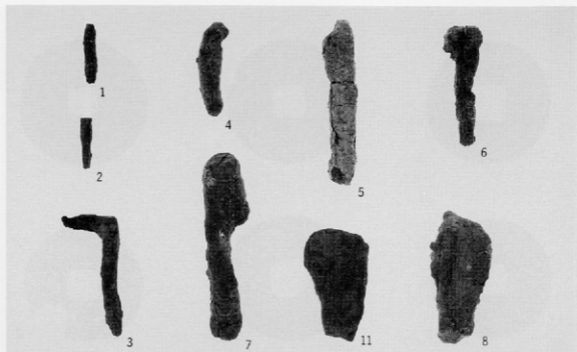

(1)鉄製品

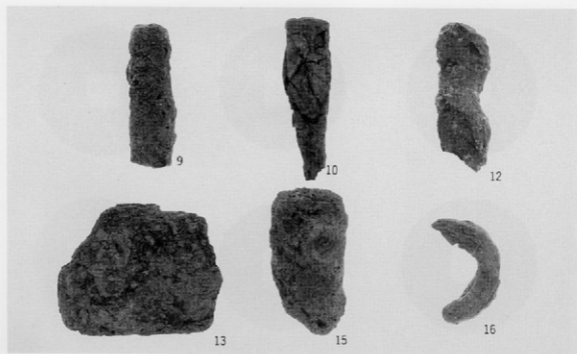

(2)鉄製品



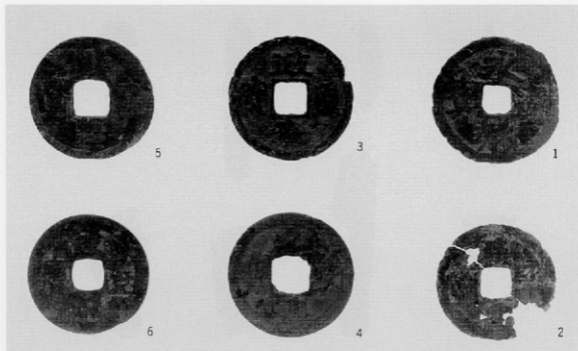

(1) 月钱

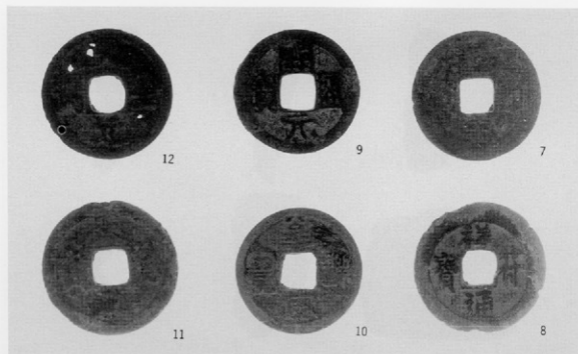

(2) 铜钱

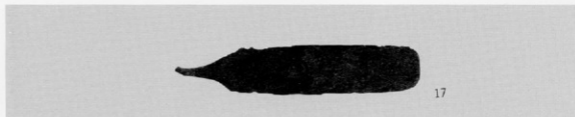

(1)銅製品

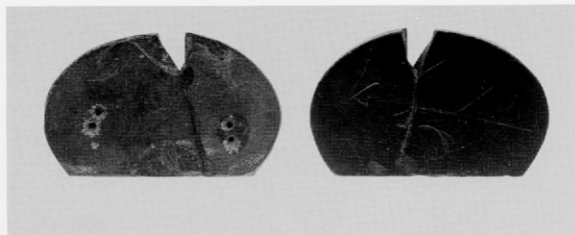

(2)石幣

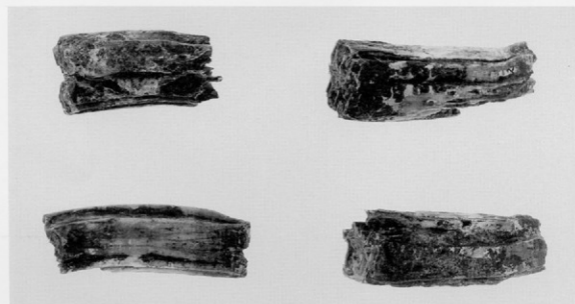

(3)獸骨

四国横断自動車道建設に伴う  
埋蔵文化財発掘調査報告

第三冊

矢ノ塚遺跡

昭和62年10月31日 発行

編集 香川県教育委員会事務局文化行政課  
高松市番町4丁目1番10号  
電話 (0878)31-1111

発行 香川県教育委員会  
日本道路公団

印刷 成光社

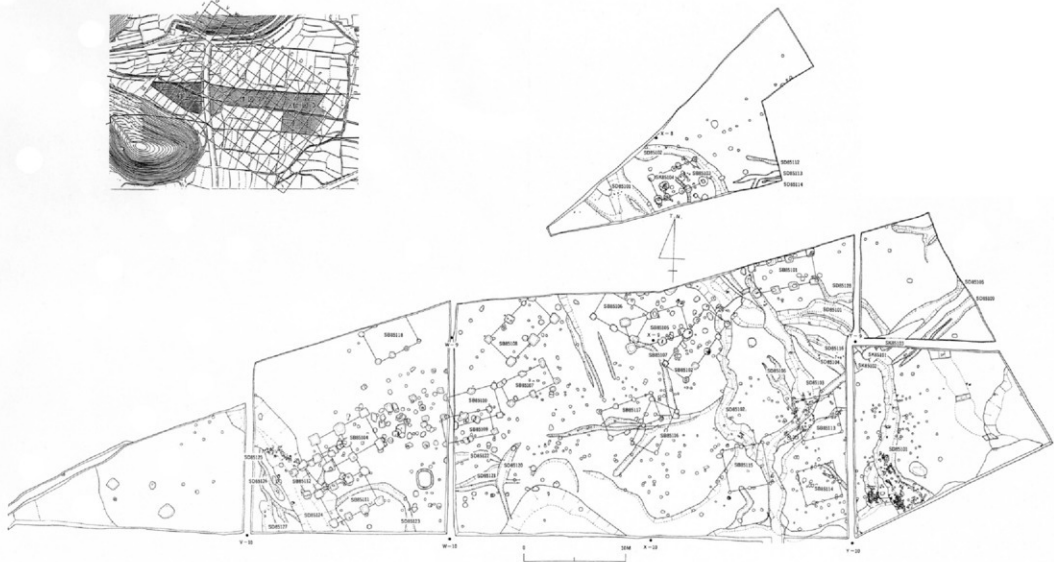
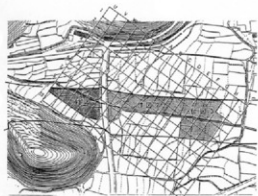



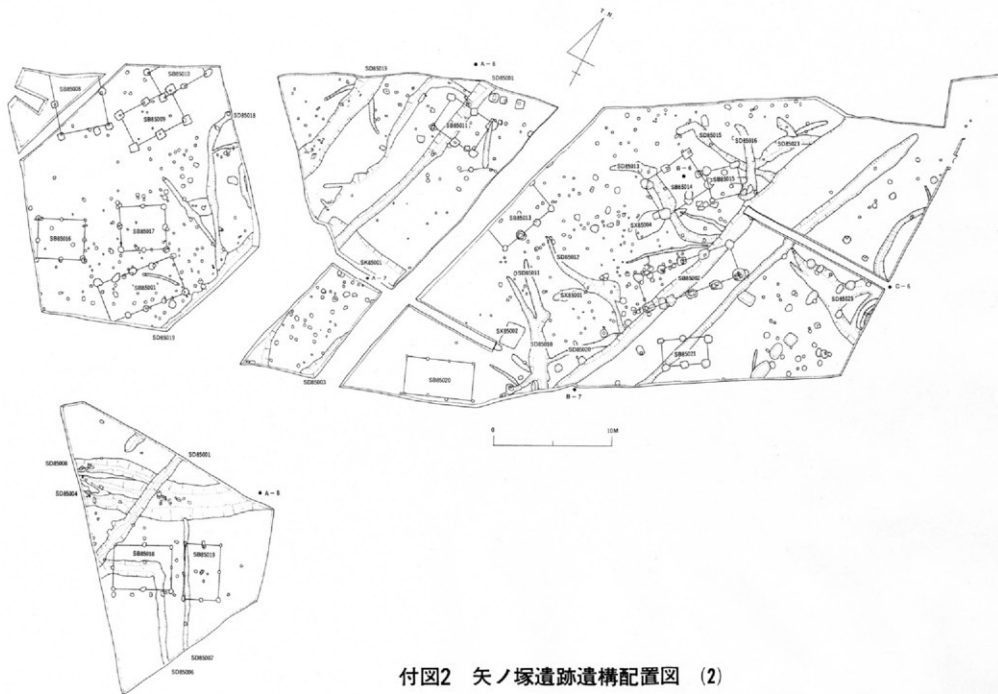





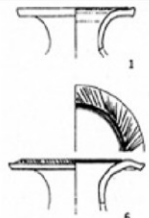
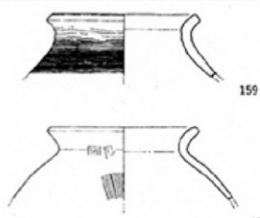

付図1 矢ノ塚遺跡遺構配置図 (1)

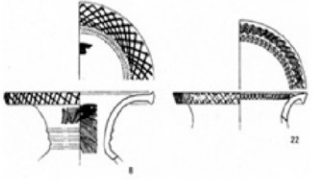
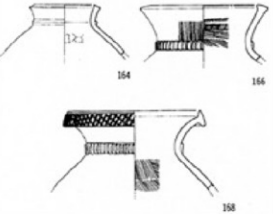
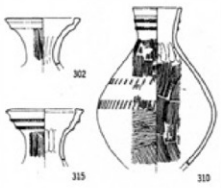
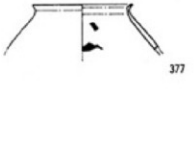
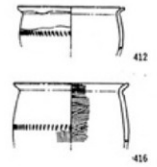
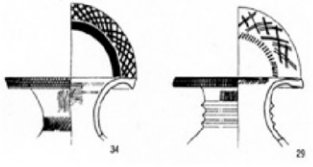
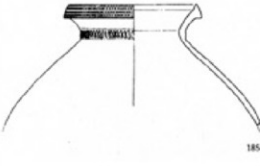
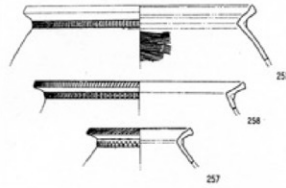
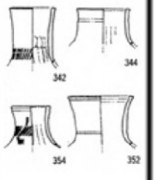
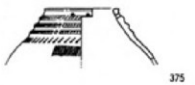
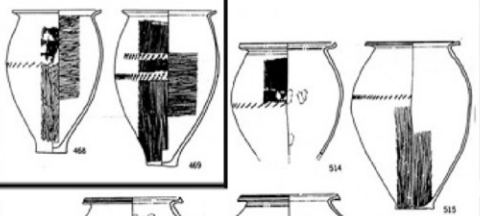
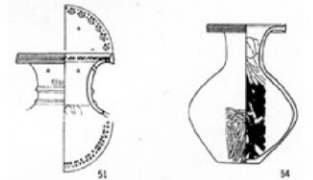
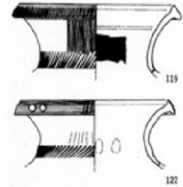
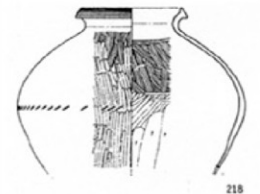
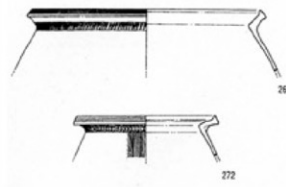
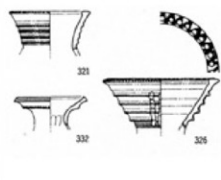
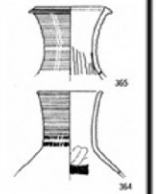

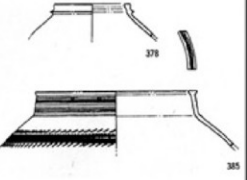
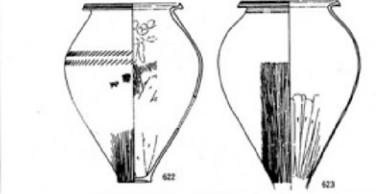
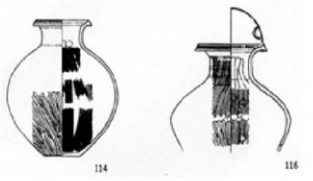
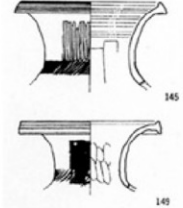

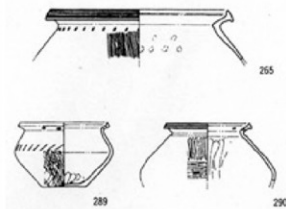





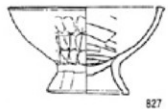
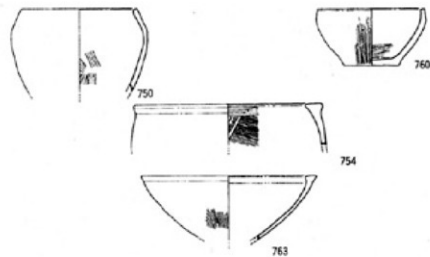

付図2 矢ノ塚遺跡遺構配置図 (2)

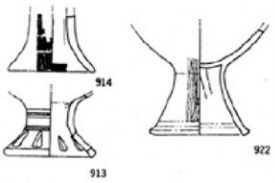
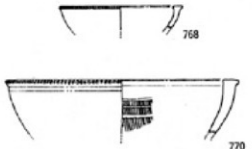

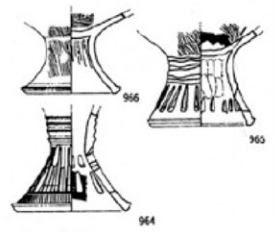
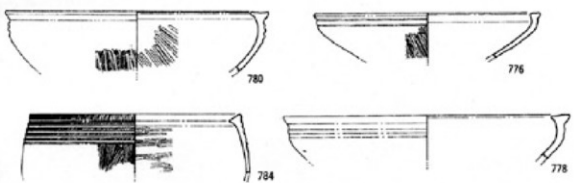
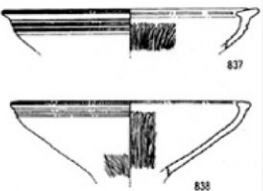
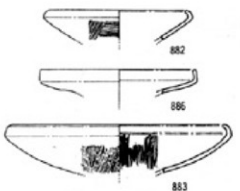
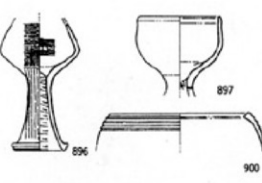
付図3 矢ノ塚遺跡遺構配置図 (3)

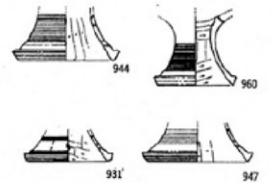
	壺 A	壺 B	壺 C	壺 D	壺 E	壺 F	壺 G	壺 H	壺
矢ノ塚 I									
矢ノ塚 II									
矢ノ塚 III									
矢ノ塚 IV									
矢ノ塚 V									

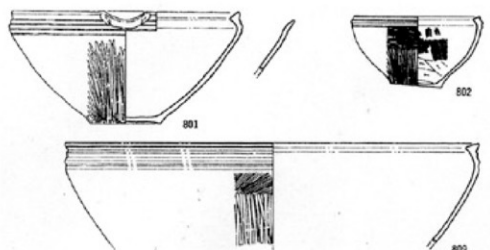
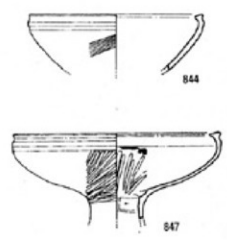
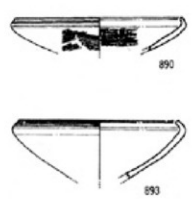
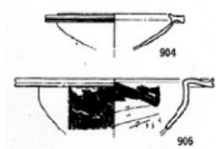
付図4 編年試案 (1)

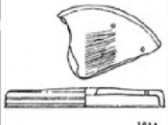
	鉢	高杯 A	高杯 B	高杯 C	高杯 D	高杯・脚台	蓋
矢ノ塚 I							
矢ノ塚 II							
矢ノ塚 III							
矢ノ塚 IV							
矢ノ塚 V							

付図5 編年試案 (2)