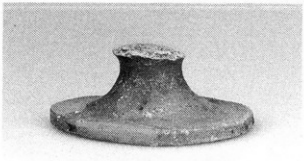
1655

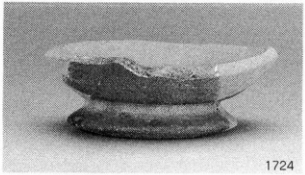
1724

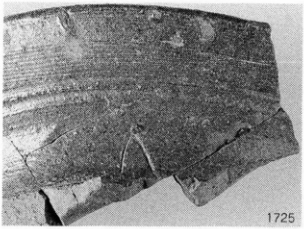
1725

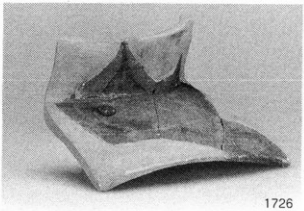
1726

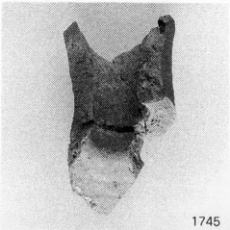
1745

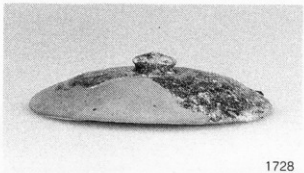
1728

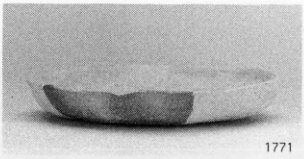
1771

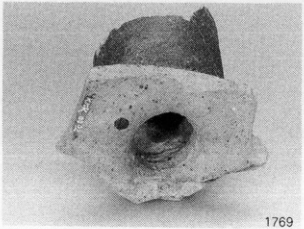
1769

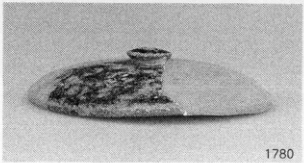
1780

図版54　　灰原Ｅ４遺物２・Ｄ４遺物・Ｅ３遺物１

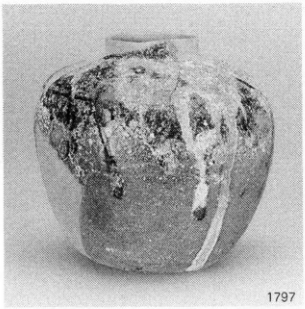
1797

1814

1815

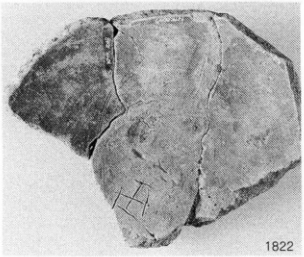
1822

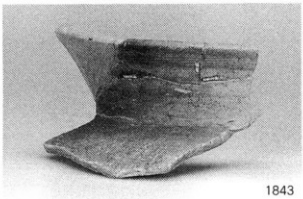
1843

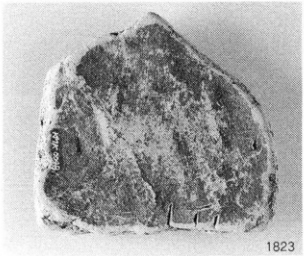
1823

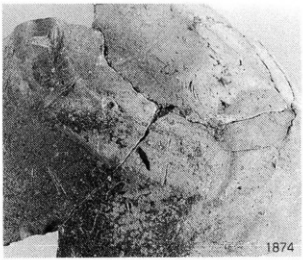
1874

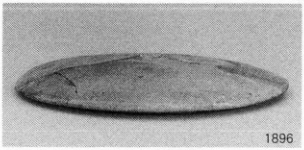
1896

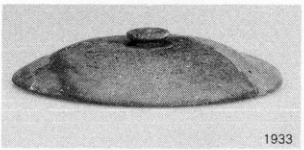
1933

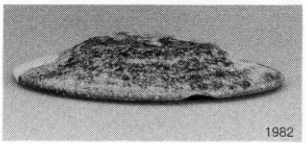
1982

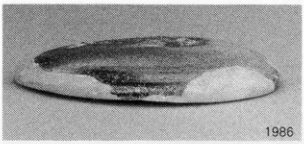
1986

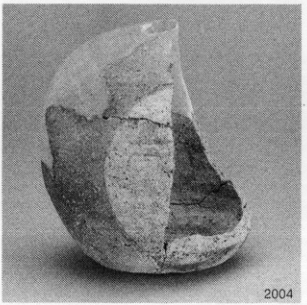
2004

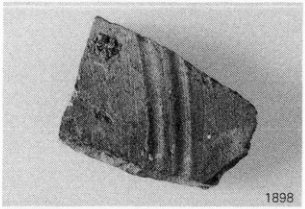
1898

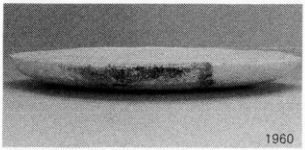
1960

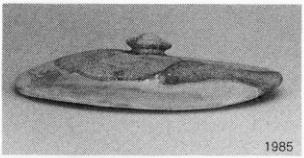
1985

1988

1991

図版56　　V区遺物1

2030

2033

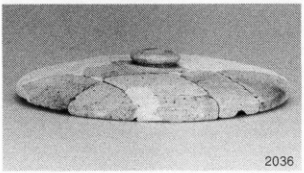
2036

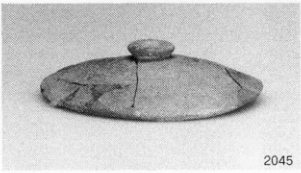
2045

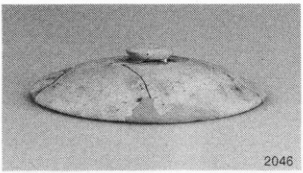
2046

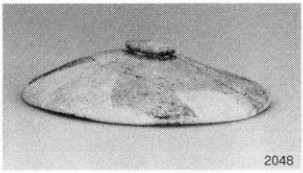
2048

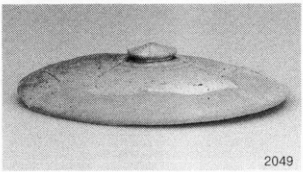
2049

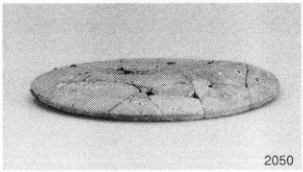
2050

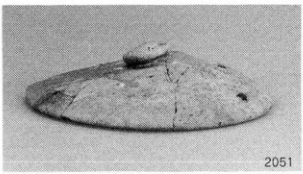
2051

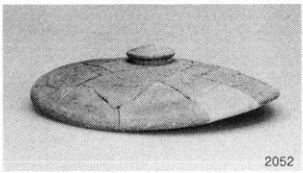
2052

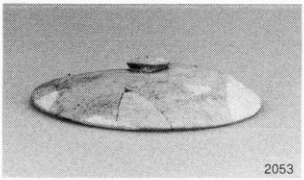
2053

2054

2056

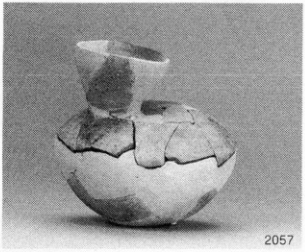
2057

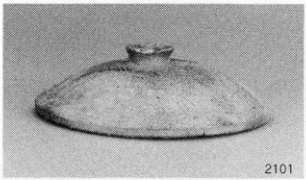
2101

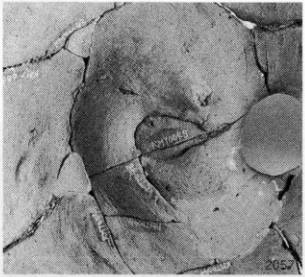
2057

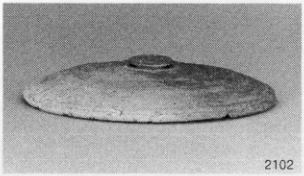
2102

2105

図版58　　塚谷古墳遺物2

2120

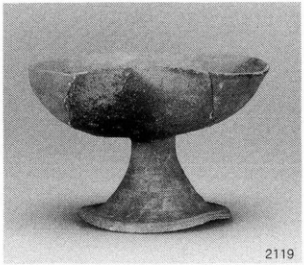
2119

2131

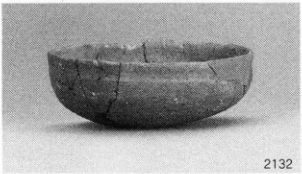
2132

2135

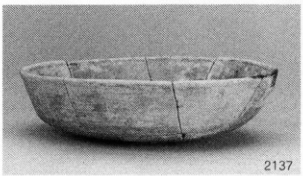
2137

2140

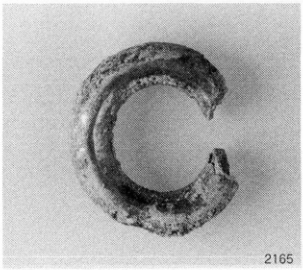
2165

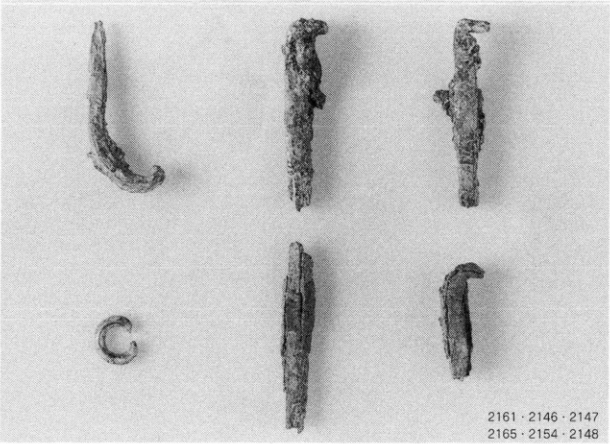

2161・2146・2147
2165・2154・2148

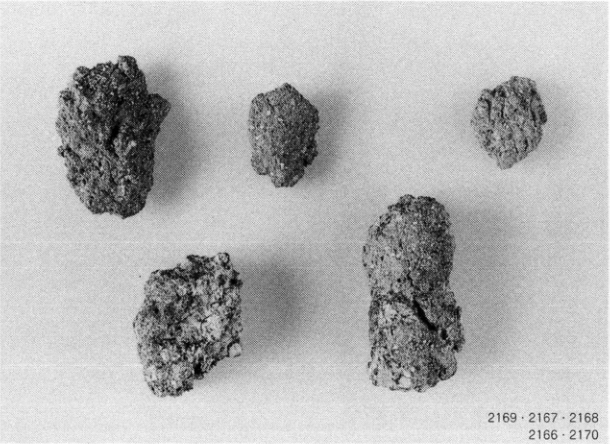

2169・2167・2168
2166・2170

# 報 告 書 抄 録

| | |
|---|---|
| ふりがな | たかまつひがしふぁくとりぱあくぞうせいじぎょうにともなうまいぞうぶんかざい<br>はっくつちょうさほうこく　　こたにかまあと・つかたにこふん |
| 書　　名 | 高松東ファクトリーパーク造成事業に伴う埋蔵文化財発掘調査報告<br>小谷窯跡・塚谷古墳 |
| 副 書 名 | |
| 巻　　次 | |
| 編著者名 | 信里　芳紀 |
| 編集機関 | 財団法人　香川県埋蔵文化財調査センター |
| 所 在 地 | 〒762-0024　香川県坂出市府中町南谷5001-4　TEL0877-48-2191 |
| 発行機関名 | 香川県教育委員会　財団法人　香川県埋蔵文化財調査センター |
| 発行年月日 | 2002年12月27日 |

| 総頁数 | 目次等 | 本　文 | 観察表 | 図　版 | 挿図枚数 | 写真枚数 |
|---|---|---|---|---|---|---|
| 429 | 17 | 349 | 84 | 63 | 180 | 385 |

| ふりがな<br>所収遺跡名 | ふりがな<br>所在地 | コード<br>市　町 | コード<br>遺跡 | 北緯<br>°　′　″ | 東経<br>°　′　″ | 調査期間 | 調査面積<br>㎡ | 調査原因 |
|---|---|---|---|---|---|---|---|---|
| 小谷窯跡（こたにかまあと）・<br>塚谷古墳（つかたにこふん） | 木田郡三木町井上 | 37341 | | 34°<br>18′<br>07″ | 134°<br>10′<br>40″ | 平成８年<br>４月１日<br>～<br>平成８年<br>９月30日 | 15800 | 高松東<br>ファクトリー<br>パーク<br>造成事業 |

| 所収遺跡名 | 種　別 | 主な時代 | 主な遺構 | 主な遺物 | 特記事項 |
|---|---|---|---|---|---|
| 小谷窯跡 | 須恵器<br>窯跡 | ７c末～<br>８c初頭 | 須恵器窯３基<br>灰原<br>窯関連遺構 | 須恵器・土師器・<br>縄文土器・石器 | 上部開口型地下式<br>須恵器窯１基<br>半地下式２基 |
| 塚谷窯跡 | 終末期<br>古墳 | ７c末～<br>８c初頭 | 円墳<br>無袖横穴式石室 | 須恵器・耳環・<br>鉄釘・窯壁塊 | |

Y=60,700
Y=60,800
X=144,300
Y=144,200
G1
Ⅱ区
Ⅲ区(1)トレンチ
Ⅲ区(2)トレンチ
Ⅲ区
Ⅳ区
Ⅴ区
Ⅵ区
Ⅶ区
110m
105m
屋敷跡
SK02
SK62
SK66
SK52
SK53
SX01
SX02
SX03
SX04
SX05
SX06
SX07
SX08
SX09
SX10
SX11
SX12
SX13
SX14
SX15
SX16
SX17
SX18
SX19
SX20
SX21
SX22
SX23
SX24
SX25
SX26
SX27
SX28
SX29
SX30
SX31
SX32
SX33
SX34
SX35
SX36
SX37
SX38
SX39
SX40
SX41
SX42
SX43
SX44
SX45
SX46
SX47
SX48
SX49
SX50
SX51
SX52
SX53
SX54
SX55
SX56
SX57
SX58
SX59
SX60
SX61
SX62
SX63
SX64
SX65
SX66
SX67
SX68
SX69
SX70
SX71
SX72
SX73
SX74
SX75
SX76
SX77
SX78
SX79
SX80
SX81
SX82
SX83
SX84
SX85
SX86
SX87
SX88
SX89
SX90
SX91
SX92
SX93
SX94
SX95
SX96
SX97
SX98
SX99
SX100
SX101
SX102
SX103
SX104
SX105
SX106
SX107
SX108
SX109
SX110
SX111
SX112
SX113
SX114
SX115
SX116
SX117
SX118
SX119
SX120
SX121
SX122
SX123
SX124
SX125
SX126
SX127
SX128
SX129
SX130
SX131
SX132
SX133
SX134
SX135
SX136
SX137
SX138
SX139
SX140
SX141
SX142
SX143
SX144
SX145
SX146
SX147
SX148
SX149
SX150
SX151
SX152
SX153
SX154
SX155
SX156
SX157
SX158
SX159
SX160
SX161
SX162
SX163
SX164
SX165
SX166
SX167
SX168
SX169
SX170
SX171
SX172
SX173
SX174
SX175
SX176
SX177
SX178
SX179
SX180
SX181
SX182
SX183
SX184
SX185
SX186
SX187
SX188
SX189
SX190
SX191
SX192
SX193
SX194
SX195
SX196
SX197
SX198
SX199
SX200
SX201
SX202
SX203
SX204
SX205
SX206
SX207
SX208
SX209
SX210
SX211
SX212
SX213
SX214
SX215
SX216
SX217
SX218
SX219
SX220
SX221
SX222
SX223
SX224
SX225
SX226
SX227
SX228
SX229
SX230
SX231
SX232
SX233
SX234
SX235
SX236
SX237
SX238
SX239
SX240
SX241
SX242
SX243
SX244
SX245
SX246
SX247
SX248
SX249
SX250
SX251
SX252
SX253
SX254
SX255
SX256
SX257
SX258
SX259
SX260
SX261
SX262
SX263
SX264
SX265
SX266
SX267
SX268
SX269
SX270
SX271
SX272
SX273
SX274
SX275
SX276
SX277
SX278
SX279
SX280
SX281
SX282
SX283
SX284
SX285
SX286
SX287
SX288
SX289
SX290
SX291
SX292
SX293
SX294
SX295
SX296
SX297
SX298
SX299
SX300
SX301
SX302
SX303
SX304
SX305
SX306
SX307
SX308
SX309
SX310
SX311
SX312
SX313
SX314
SX315
SX316
SX317
SX318
SX319
SX320
SX321
SX322
SX323
SX324
SX325
SX326
SX327
SX328
SX329
SX330
SX331
SX332
SX333
SX334
SX335
SX336
SX337
SX338
SX339
SX340
SX341
SX342
SX343
SX344
SX345
SX346
SX347
SX348
SX349
SX350
SX351
SX352
SX353
SX354
SX355
SX356
SX357
SX358
SX359
SX360
SX361
SX362
SX363
SX364
SX365
SX366
SX367
SX368
SX369
SX370
SX371
SX372
SX373
SX374
SX375
SX376
SX377
SX378
SX379
SX380
SX381
SX382
SX383
SX384
SX385
SX386
SX387
SX388
SX389
SX390
SX391
SX392
SX393
SX394
SX395
SX396
SX397
SX398
SX399
SX400
SX401
SX402
SX403
SX404
SX405
SX406
SX407
SX408
SX409
SX410
SX411
SX412
SX413
SX414
SX415
SX416
SX417
SX418
SX419
SX420
SX421
SX422
SX423
SX424
SX425
SX426
SX427
SX428
SX429
SX430
SX431
SX432
SX433
SX434
SX435
SX436
SX437
SX438
SX439
SX440
SX441
SX442
SX443
SX444
SX445
SX446
SX447
SX448
SX449
SX450
SX451
SX452
SX453
SX454
SX455
SX456
SX457
SX458
SX459
SX460
SX461
SX462
SX463
SX464
SX465
SX466
SX467
SX468
SX469
SX470
SX471
SX472
SX473
SX474
SX475
SX476
SX477
SX478
SX479
SX480
SX481
SX482
SX483
SX484
SX485
SX486
SX487
SX488
SX489
SX490
SX491
SX492
SX493
SX494
SX495
SX496
SX497
SX498
SX499
SX500
SX501
SX502
SX503
SX504
SX505
SX506
SX507
SX508
SX509
SX510
SX511
SX512
SX513
SX514
SX515
SX516
SX517
SX518
SX519
SX520
SX521
SX522
SX523
SX524
SX525
SX526
SX527
SX528
SX529
SX530
SX531
SX532
SX533
SX534
SX535
SX536
SX537
SX538
SX539
SX540
SX541
SX542
SX543
SX544
SX545
SX546
SX547
SX548
SX549
SX550
SX551
SX552
SX553
SX554
SX555
SX556
SX557
SX558
SX559
SX560
SX561
SX562
SX563
SX564
SX565
SX566
SX567
SX568
SX569
SX570
SX571
SX572
SX573
SX574
SX575
SX576
SX577
SX578
SX579
SX580
SX581
SX582
SX583
SX584
SX585
SX586
SX587
SX588
SX589
SX590
SX591
SX592
SX593
SX594
SX595
SX596
SX597
SX598
SX599
SX600
SX601
SX602
SX603
SX604
SX605
SX606
SX607
SX608
SX609
SX610
SX611
SX612
SX613
SX614
SX615
SX616
SX617
SX618
SX619
SX620
SX621
SX622
SX623
SX624
SX625
SX626
SX627
SX628
SX629
SX630
SX631
SX632
SX633
SX634
SX635
SX636
SX637
SX638
SX639
SX640
SX641
SX642
SX643
SX644
SX645
SX646
SX647
SX648
SX649
SX650
SX651
SX652
SX653
SX654
SX655
SX656
SX657
SX658
SX659
SX660
SX661
SX662
SX663
SX664
SX665
SX666
SX667
SX668
SX669
SX670
SX671
SX672
SX673
SX674
SX675
SX676
SX677
SX678
SX679
SX680
SX681
SX682
SX683
SX684
SX685
SX686
SX687
SX688
SX689
SX690
SX691
SX692
SX693
SX694
SX695
SX696
SX697
SX698
SX699
SX700
SX701
SX702
SX703
SX704
SX705
SX706
SX707
SX708
SX709
SX710
SX711
SX712
SX713
SX714
SX715
SX716
SX717
SX718
SX719
SX720
SX721
SX722
SX723
SX724
SX725
SX726
SX727
SX728
SX729
SX730
SX731
SX732
SX733
SX734
SX735
SX736
SX737
SX738
SX739
SX740
SX741
SX742
SX743
SX744
SX745
SX746
SX747
SX748
SX749
SX750
SX751
SX752
SX753
SX754
SX755
SX756
SX757
SX758
SX759
SX760
SX761
SX762
SX763
SX764
SX765
SX766
SX767
SX768
SX769
SX770
SX771
SX772
SX773
SX774
SX775
SX776
SX777
SX778
SX779
SX780
SX781
SX782
SX783
SX784
SX785
SX786
SX787
SX788
SX789
SX790
SX791
SX792
SX793
SX794
SX795
SX796
SX797
SX798
SX799
SX800
SX801
SX802
SX803
SX804
SX805
SX806
SX807
SX808
SX809
SX810
SX811
SX812
SX813
SX814
SX815
SX816
SX817
SX818
SX819
SX820
SX821
SX822
SX823
SX824
SX825
SX826
SX827
SX828
SX829
SX830
SX831
SX832
SX833
SX834
SX835
SX836
SX837
SX838
SX839
SX840
SX841
SX842
SX843
SX844
SX845
SX846
SX847
SX848
SX849
SX850
SX851
SX852
SX853
SX854
SX855
SX856
SX857
SX858
SX859
SX860
SX861
SX862
SX863
SX864
SX865
SX866
SX867
SX868
SX869
SX870
SX871
SX872
SX873
SX874
SX875
SX876
SX877
SX878
SX879
SX880
SX881
SX882
SX883
SX884
SX885
SX886
SX887
SX888
SX889
SX890
SX891
SX892
SX893
SX894
SX895
SX896
SX897
SX898
SX899
SX900
SX901
SX902
SX903
SX904
SX905
SX906
SX907
SX908
SX909
SX910
SX911
SX912
SX913
SX914
SX915
SX916
SX917
SX918
SX919
SX920
SX921
SX922
SX923
SX924
SX925
SX926
SX927
SX928
SX929
SX930
SX931
SX932
SX933
SX934
SX935
SX936
SX937
SX938
SX939
SX940
SX941
SX942
SX943
SX944
SX945
SX946
SX947
SX948
SX949
SX950
SX951
SX952
SX953
SX954
SX955
SX956
SX957
SX958
SX959
SX960
SX961
SX962
SX963
SX964
SX965
SX966
SX967
SX968
SX969
SX970
SX971
SX972
SX973
SX974
SX975
SX976
SX977
SX978
SX979
SX980
SX981
SX982
SX983
SX984
SX985
SX986
SX987
SX988
SX989
SX990
SX991
SX992
SX993
SX994
SX995
SX996
SX997
SX998
SX999
SX1000
0
(S=1/200)
20m

高松東ファクトリーパーク造成事業に伴う埋蔵文化財発掘調査報告

# 小谷窯跡・塚谷古墳

2002. 12

香川県教育委員会

財団法人香川県埋蔵文化財調査センター