

SB97
下層

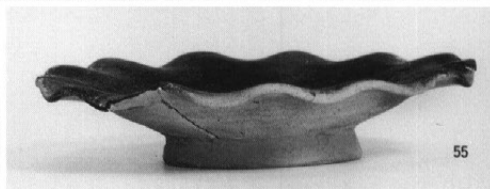

SB99

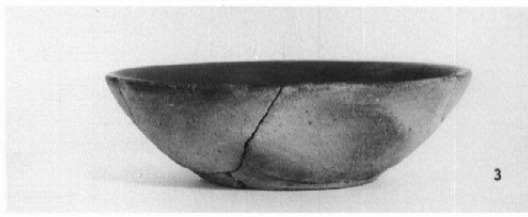

SB99

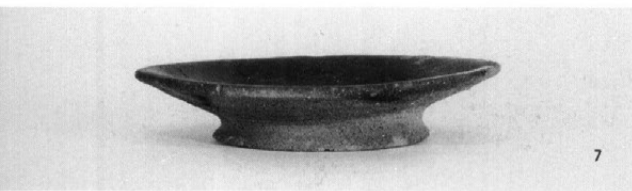

SB100

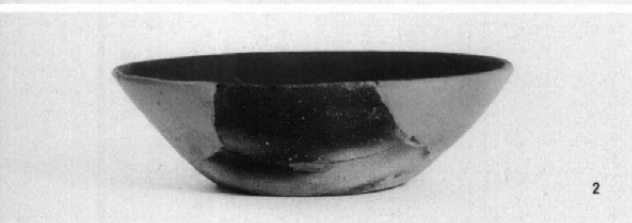

SB100



15



16

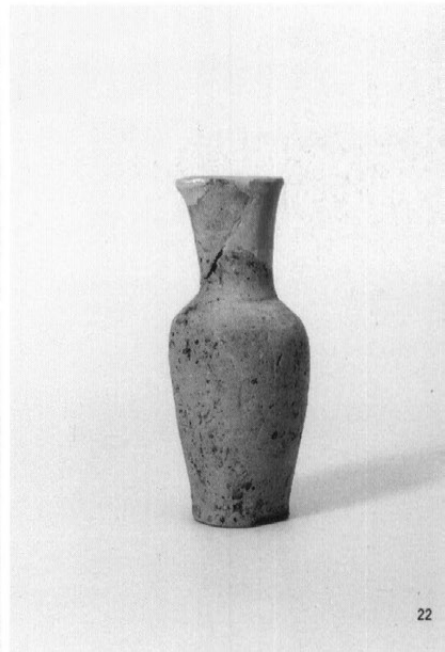

22

SB101

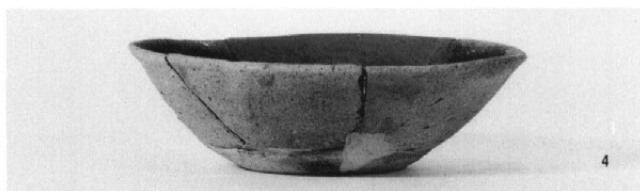

4



8



5



6



1



2



7

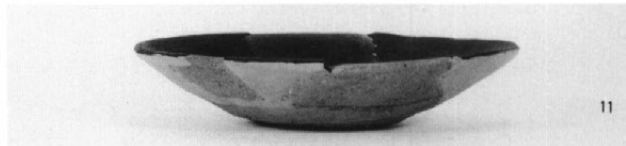

11



10



9



12

SB111



5



7



8



6



3



4



10



1



11



13



9



12

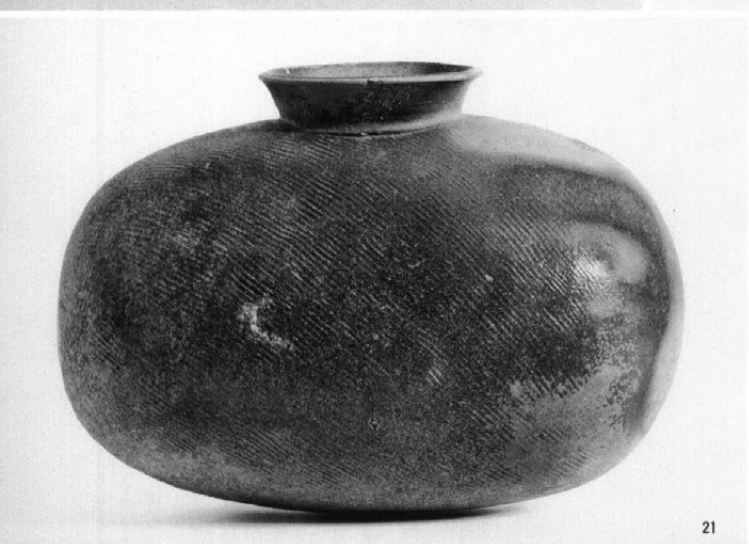

21



20

SB111



SB121

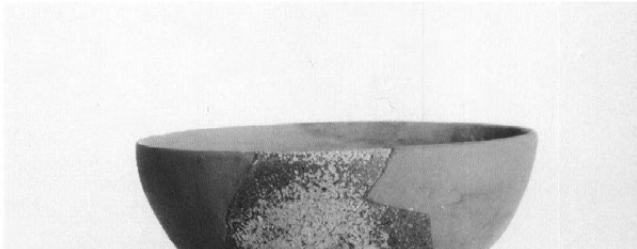
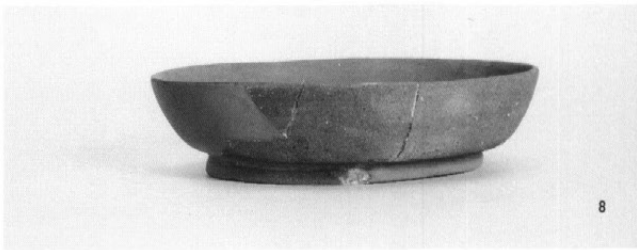
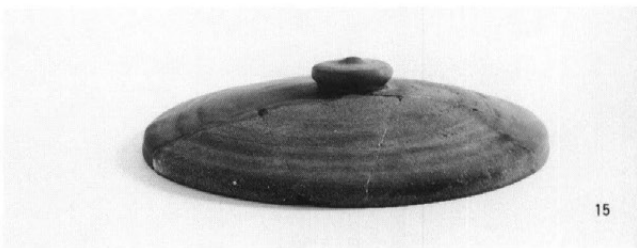

SB124

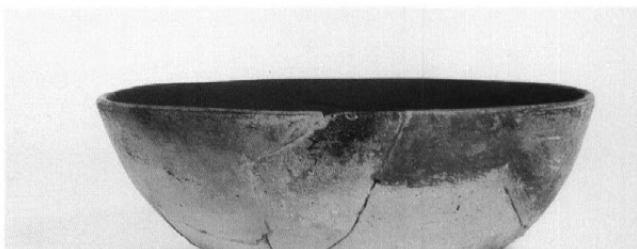

SB124

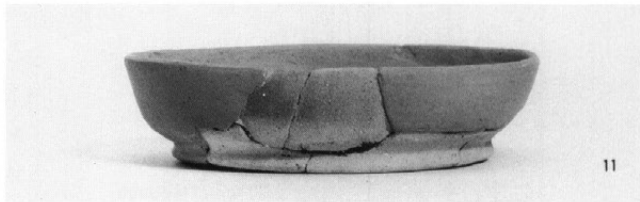
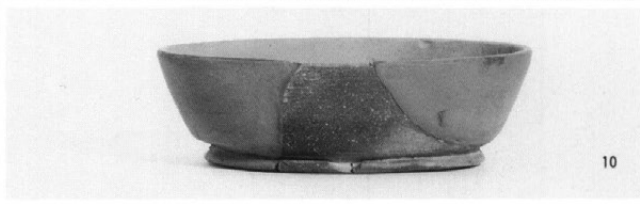
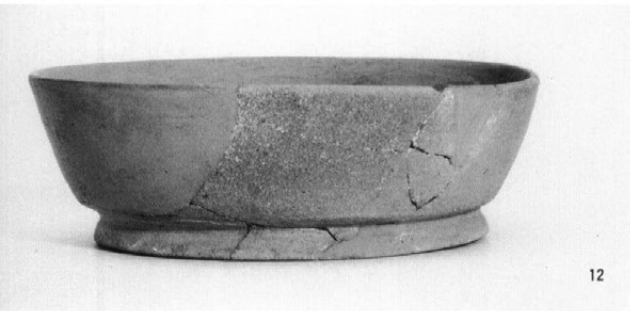
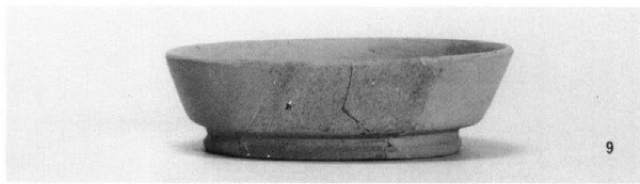
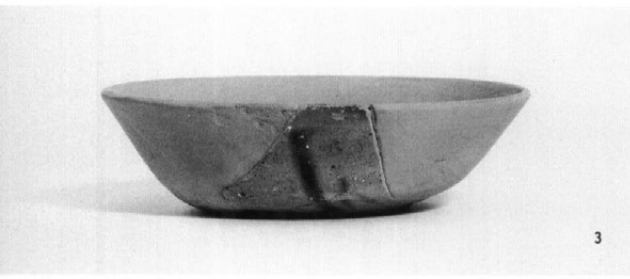

SB126

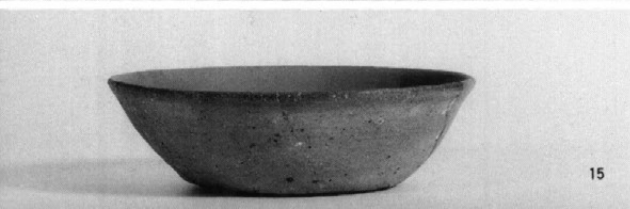
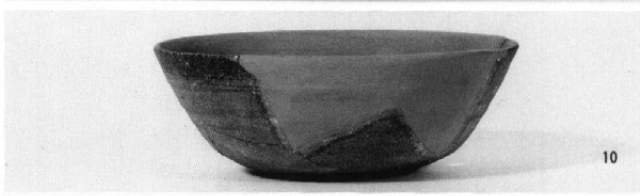
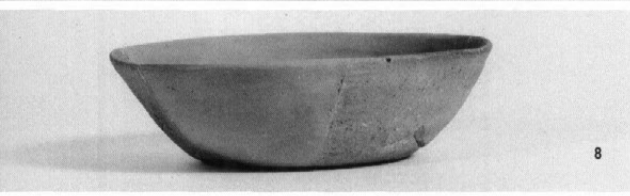
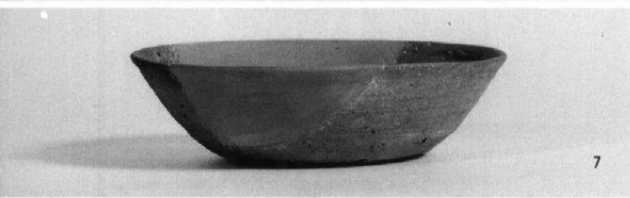
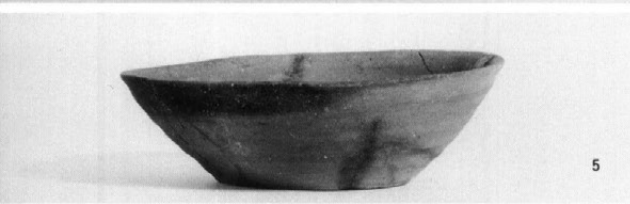

SB126

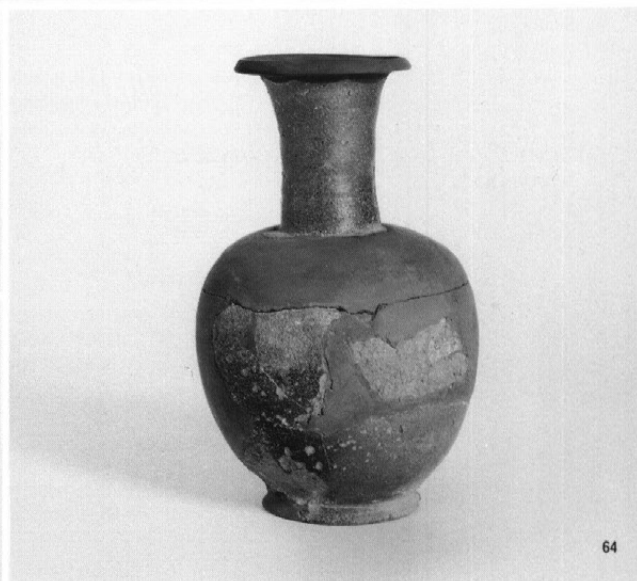
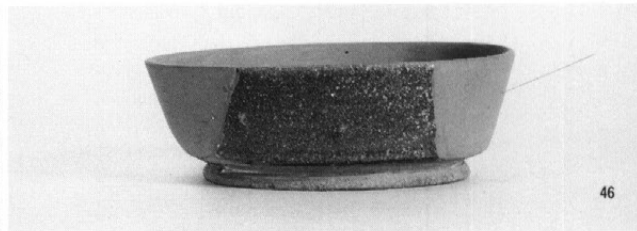
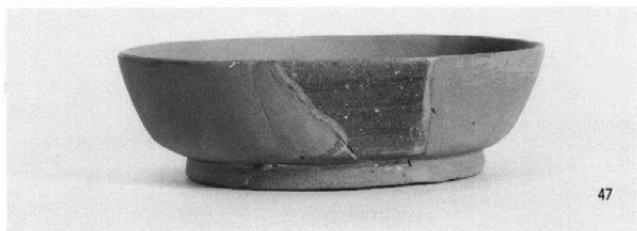

SB130



SB136

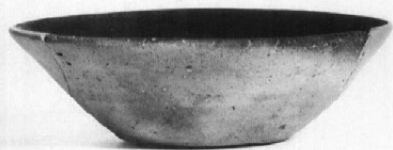

2



4



1



6



9



12



3



13



17



15



19



21

SB143

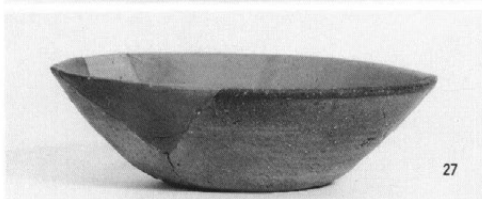
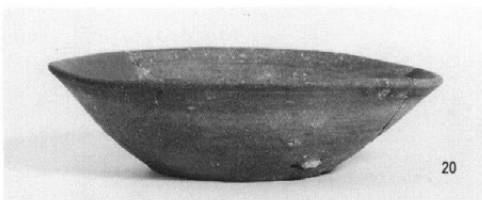

SB143

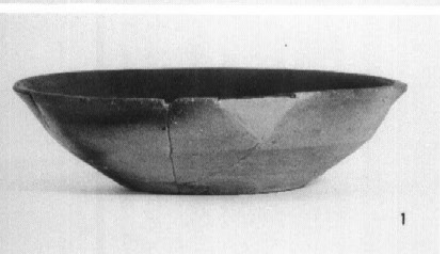
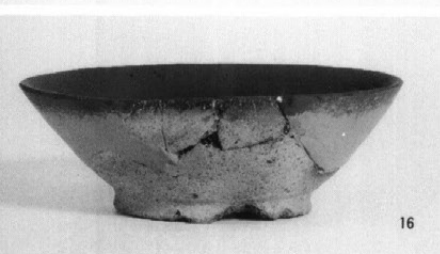

SB148

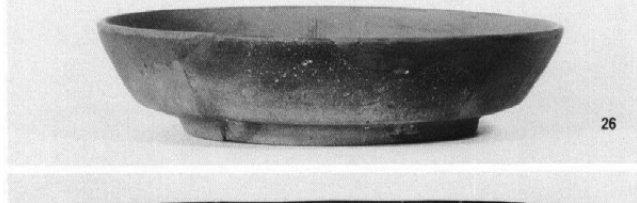
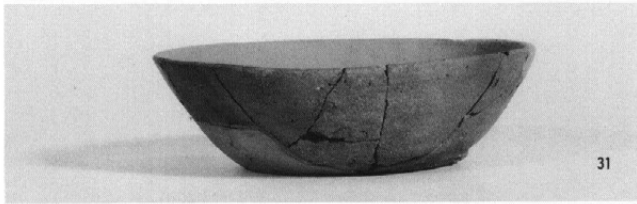
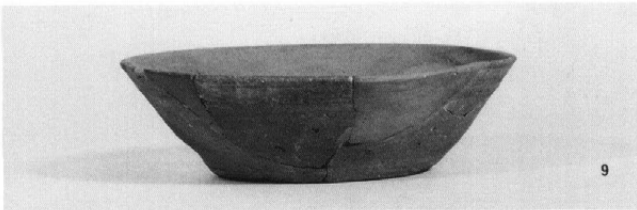

SB152

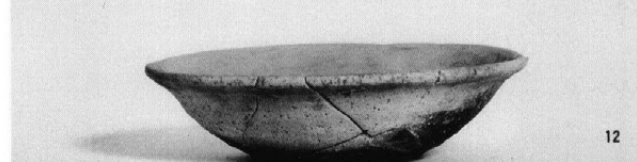

区画溝 I
(南北溝)

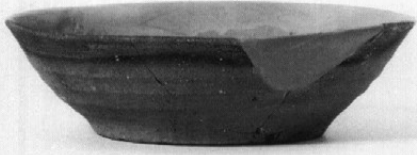

42



6



49



21

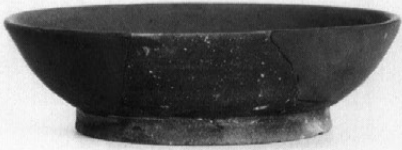

76



37

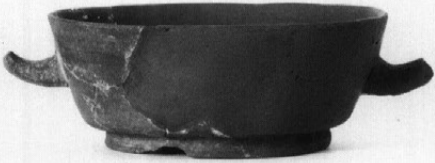

14



38



11



51

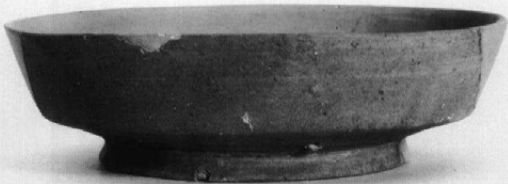

12

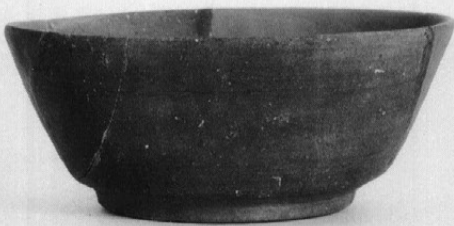

13



77



20

区画溝 I
(南北溝)

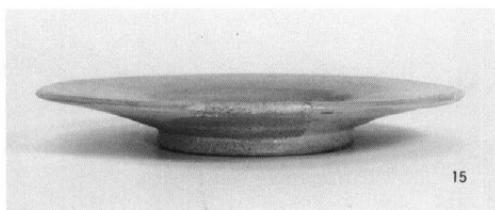

区画溝 I
(東西溝)



区画溝Ⅱ

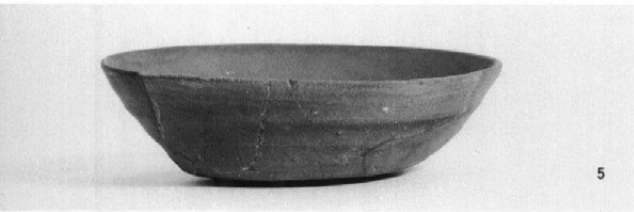
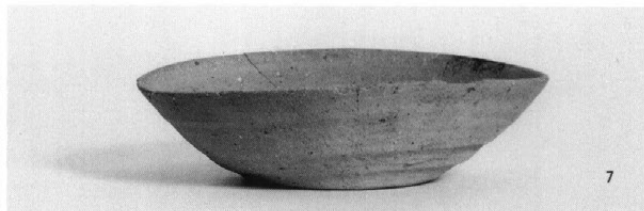

区画溝Ⅲ

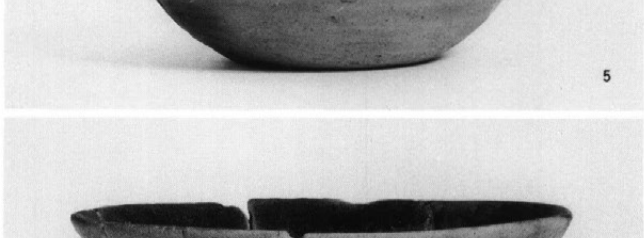
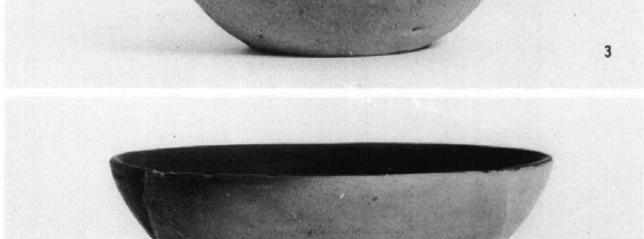
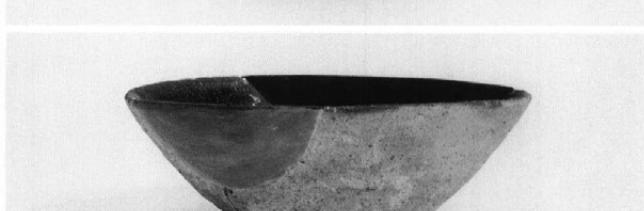
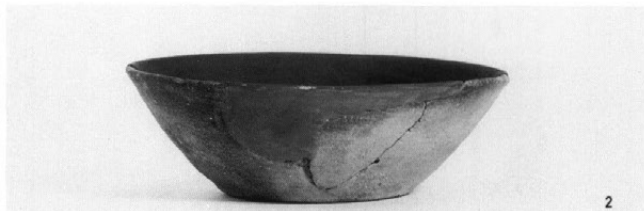

SD108

1区

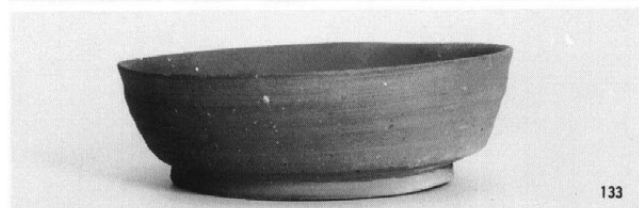
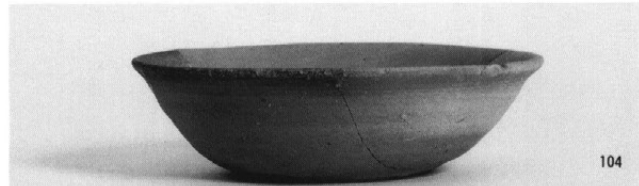
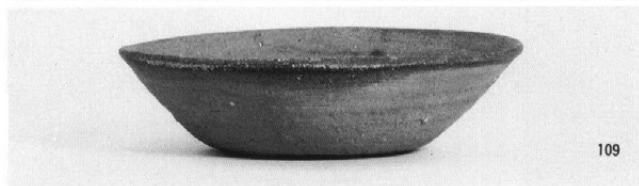
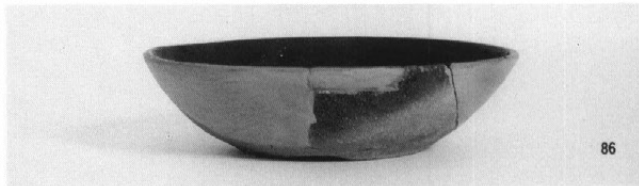
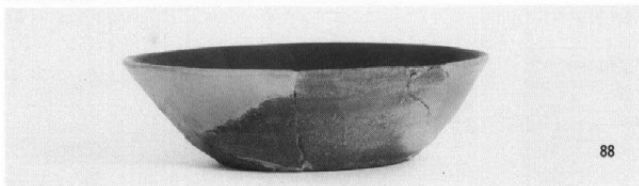

SD108

3区



176



172



167



170



173



249



172



166



189



188



325



294



293



179



282



180

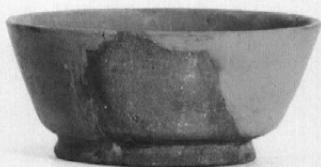

294



287



316



288

SD108
3区

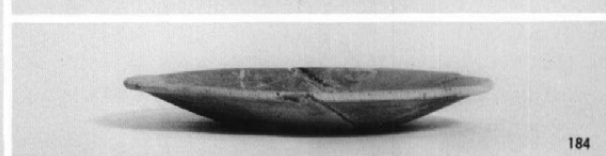
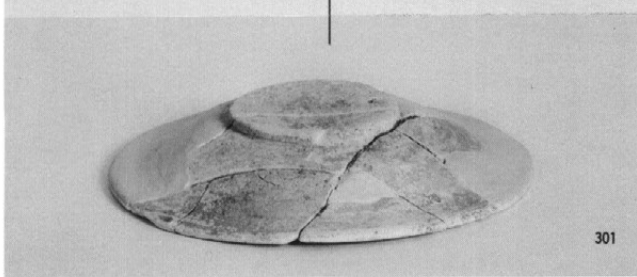
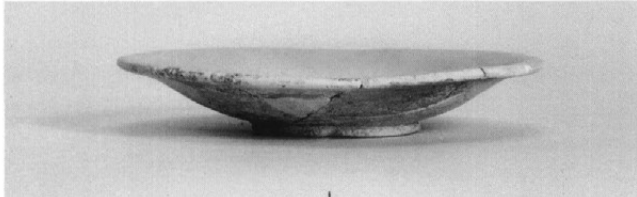
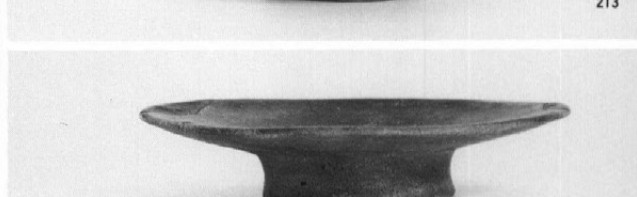

SK580

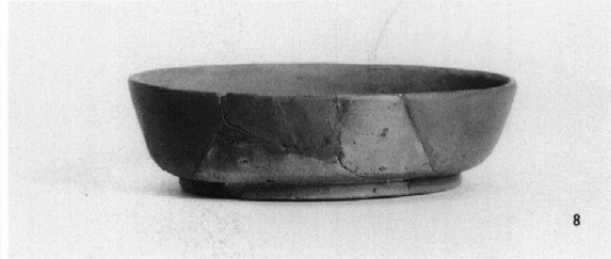
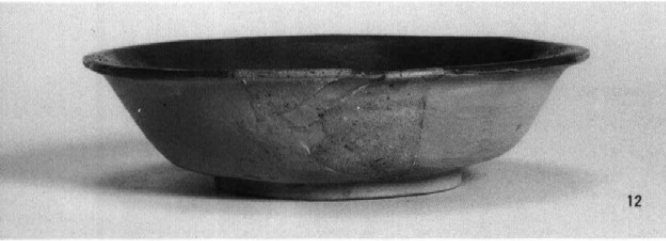

ST111



SX30

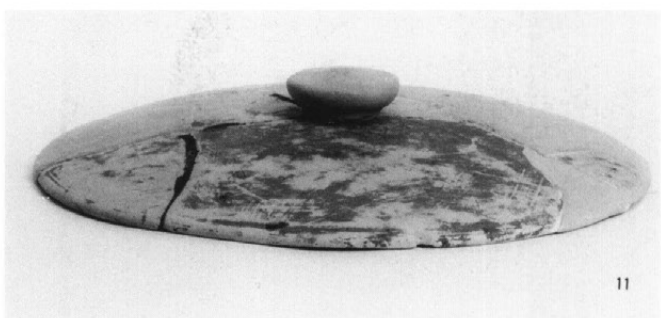

SX30
1区



14



17



27



21

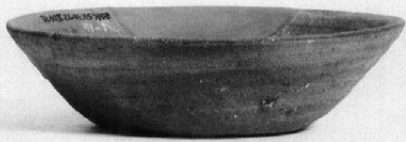

20



42

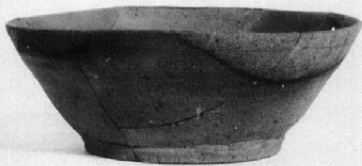

35



43



36



47

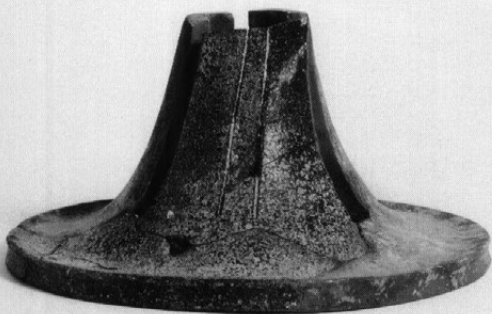

45



53

緑釉陶器

(1 : 1.5)

- 1 : II BQ13
(トレンチ出土-27)
 - 2 : SD108 (SD108-302)
 - 3 : 区画溝 I 南北溝
(区画溝 I -79)
 - 4 : 同 (区画溝 I -80)
 - 5 : SB143 (SB143-53)
 - 6 : SD137 (SD137-47)
 - 7 : II DQ20
(トレンチ出土-26)
 - 8 : SB97-100 (SB100-18)
 - 9-10 : II FQ 8
(トレンチ出土-25)
 - 11-12 : SK460-区画溝 I
(区画溝 I -17)
 - 13 : 区画溝 I 南北溝
(区画溝 I -16)
 - 14 : SD108 3区(SD108-303)
 - 15 : SD108 3区(SD108-301)
- () 内は図版番号

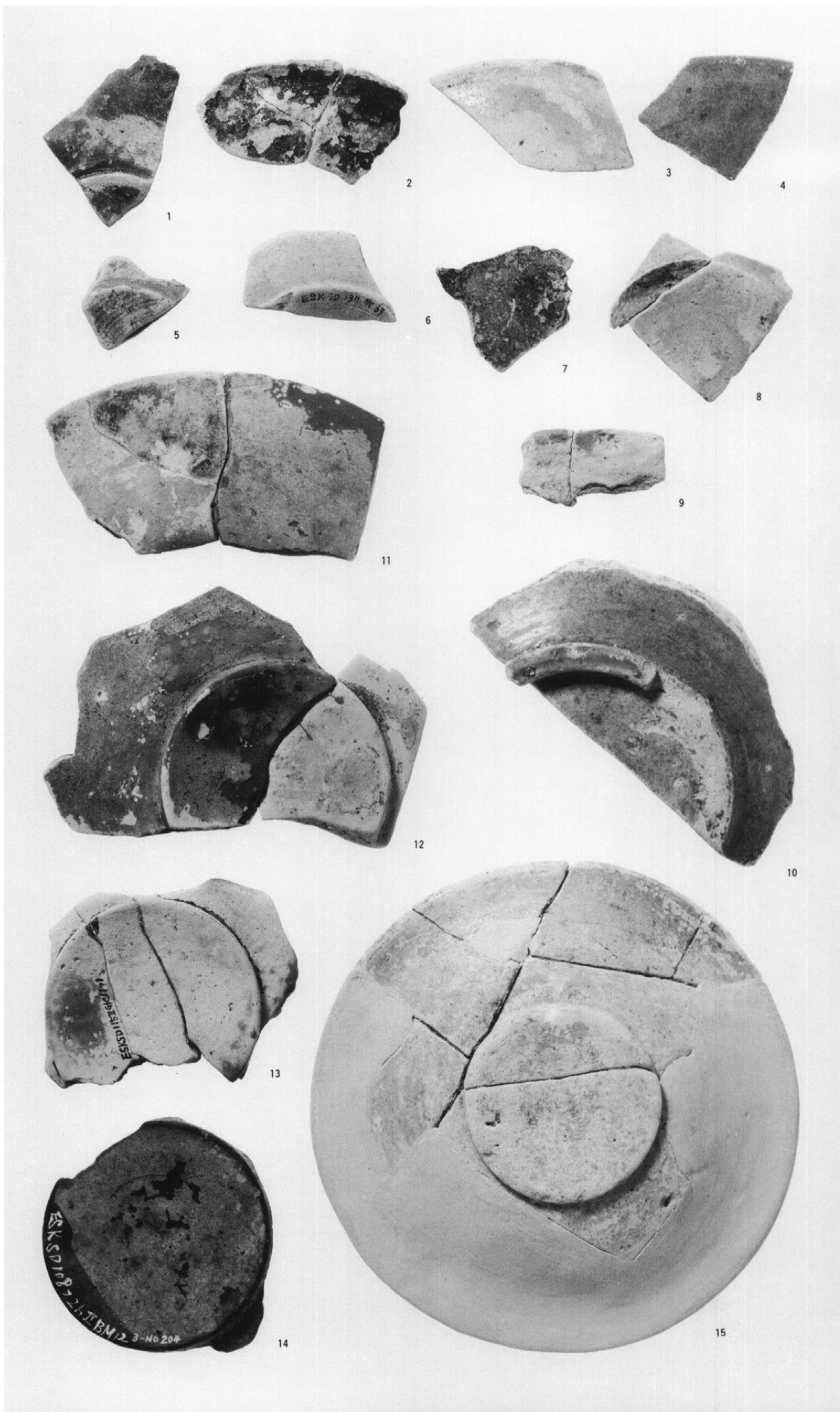

墨書土器

313 : SD108、3区

308 : SD108、3区

175 : SB143

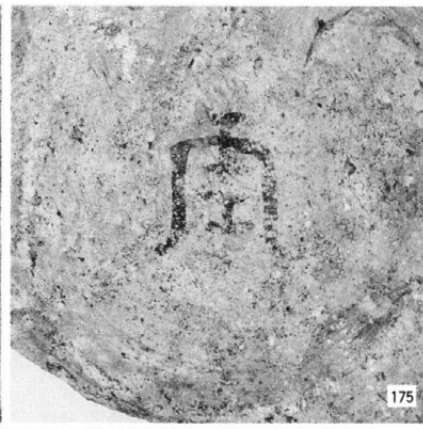
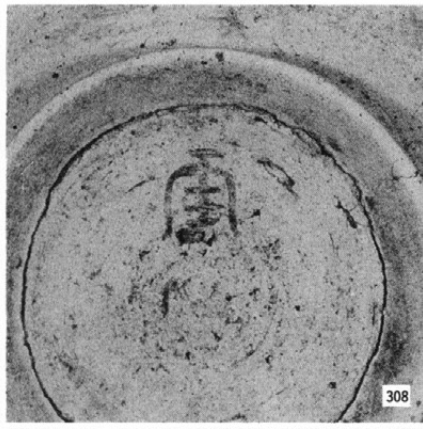

319 : SD108、3区

309 : SD108、3区

170 : SB143

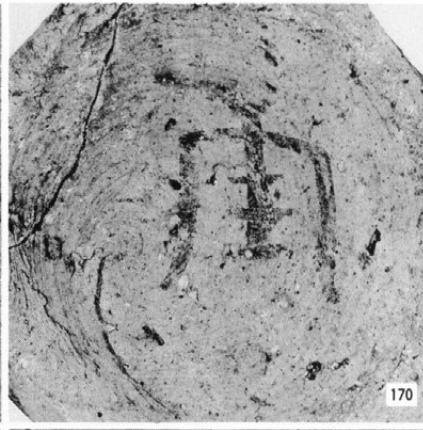
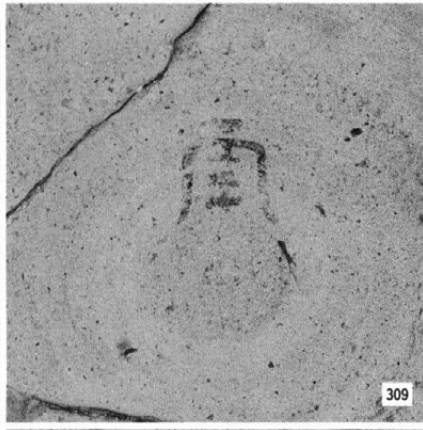
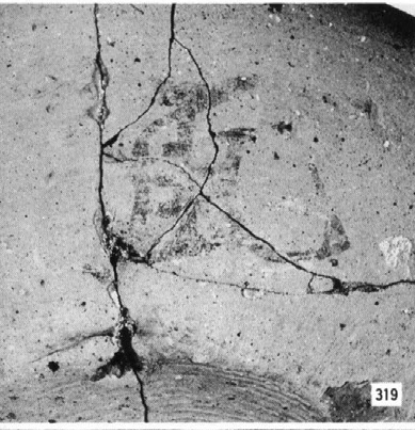

305 : SD108、3区

108 : SB97

315 : SD108、3区

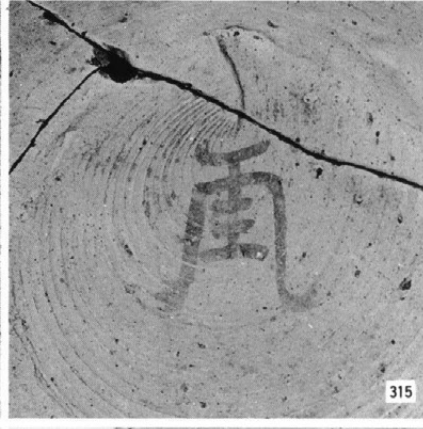
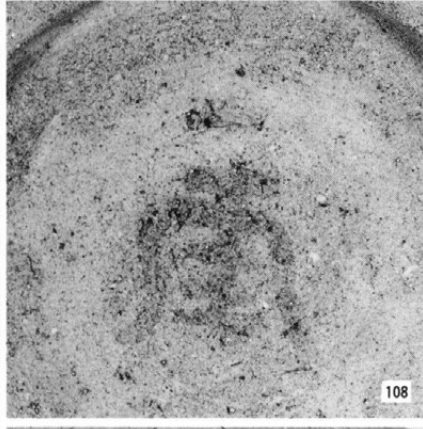
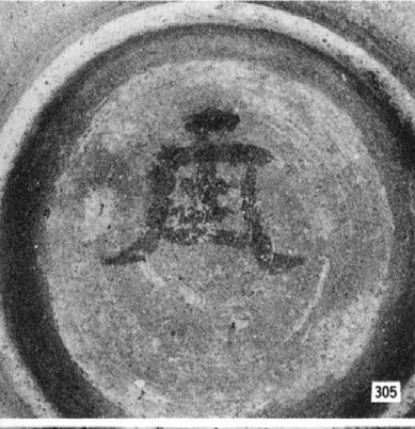

185 : SB143

312 : SD108、3区

456 : SX30

65 : SB92

209 : 区画溝 I

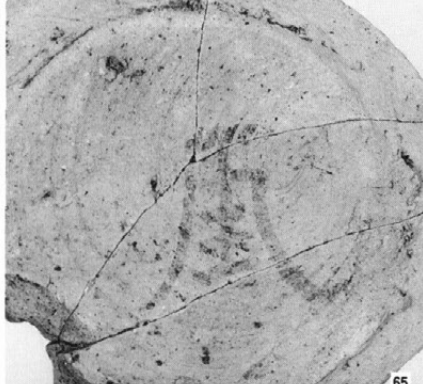
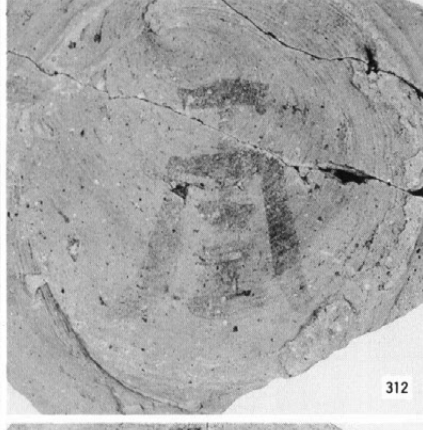

墨書土器

- 129 : SD108、1区
- 251 : SD108、1区
- 266 : SD108、1区

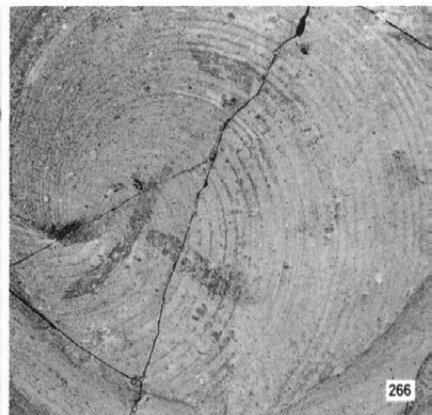
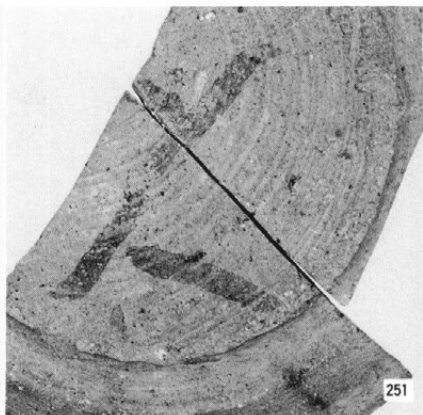
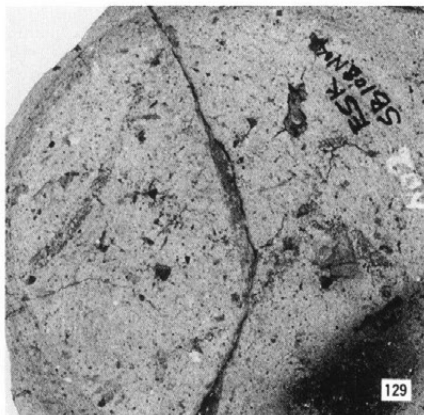

- 261 : SD108、1区
- 264 : SD108、1区
- 466 : 遺構外

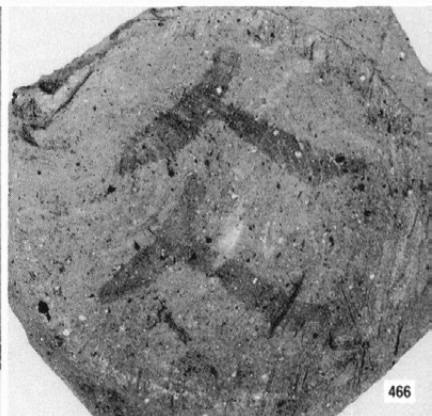
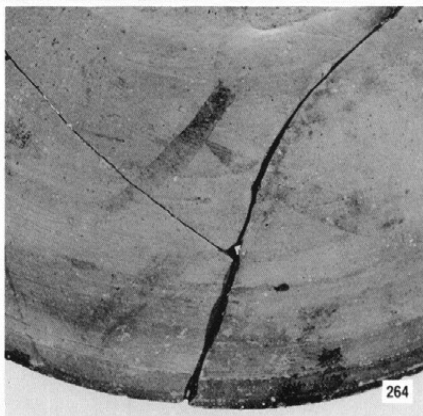
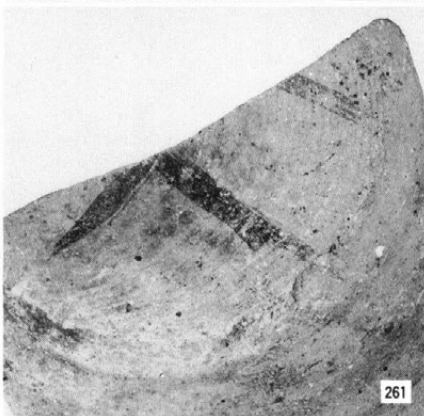

- 35 : SB74
- 478 : 遺構外

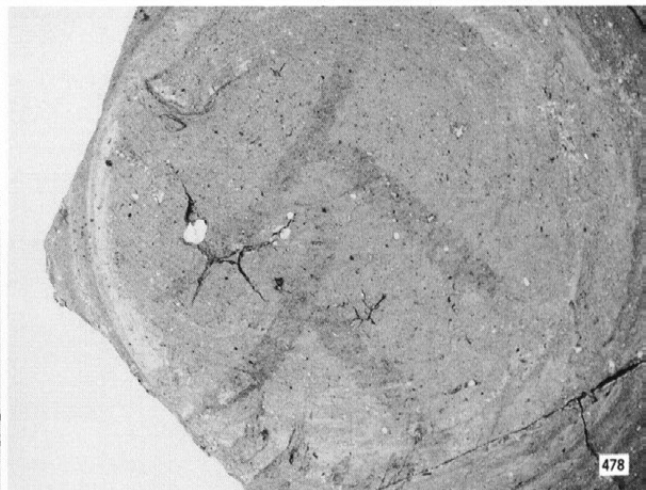

- 104 : SB97
- 477 : 遺構外
- 451 : SX30

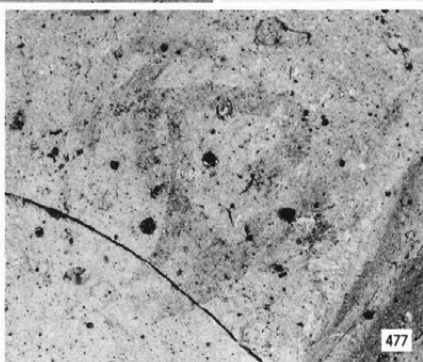
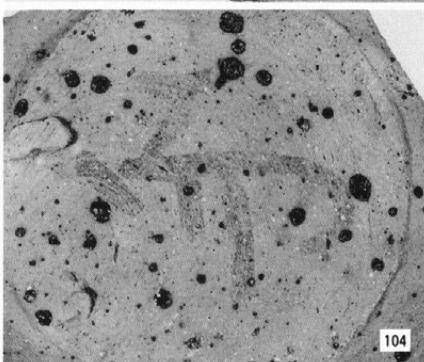

- 2 : SB 5
- 430 : SX30
- 202 : 区画溝 I
- 377 : SD117

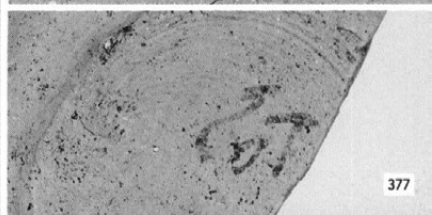
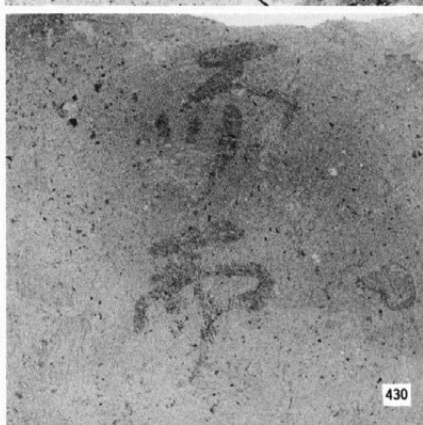
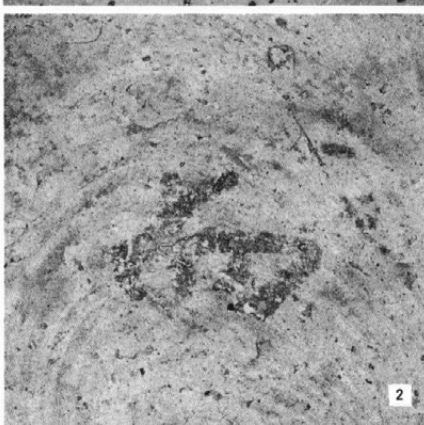

墨書土器

7 : SB21

14 : SB51

47 : SB90

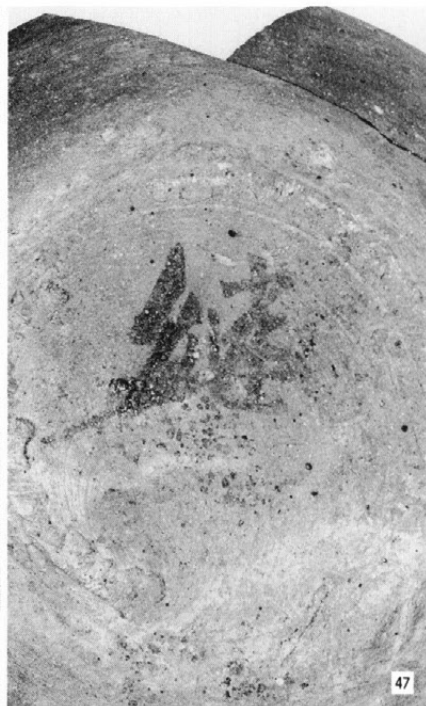

87 : SB96

358 : SD108、4区

366 : SD108、4区

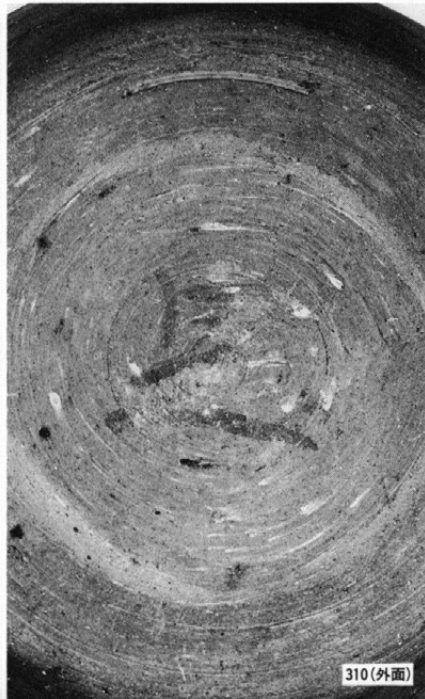

310 : SD108、3区

311 : SD108、3区

墨書土器

433 : SX30

415 : SX30

416 : SX30



433

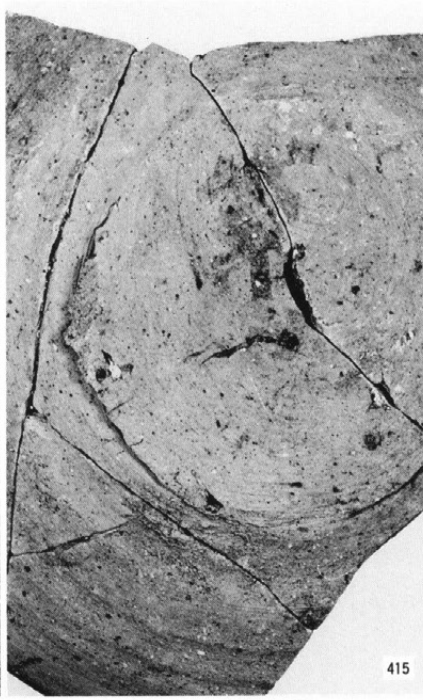

415



416

330 : SD108、3区

50 : SB91

227 : 区画溝Ⅲ

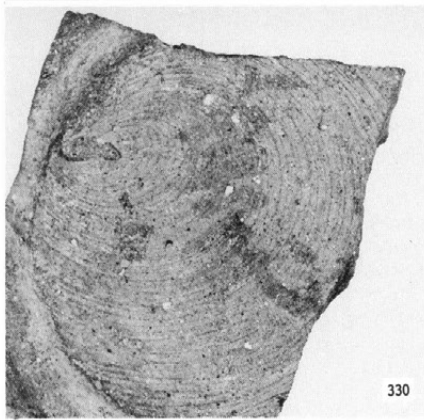

330

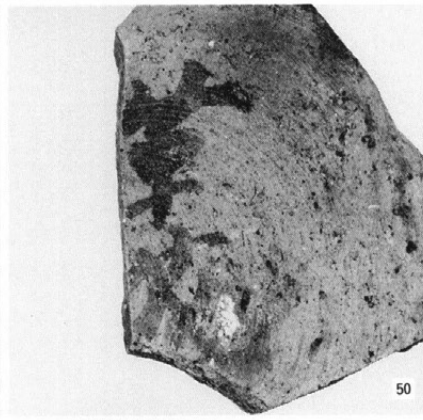

50

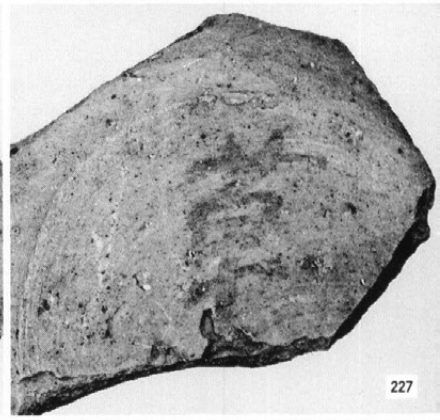

227

410 : SK534

103 : SB97

361 : SD108、4区

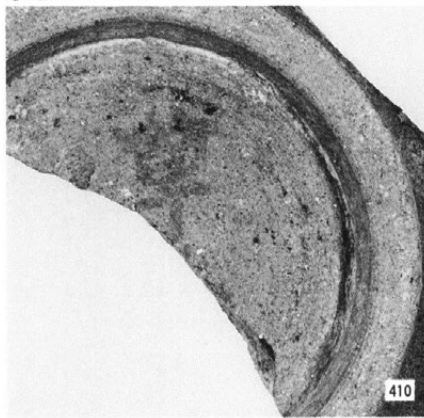

410

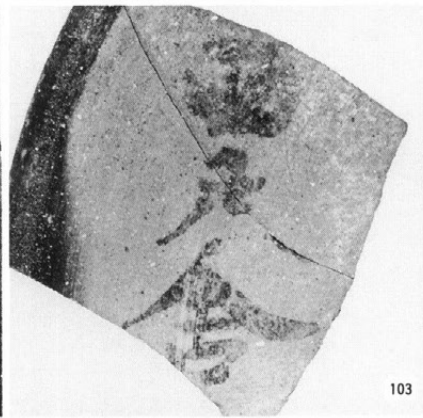

103

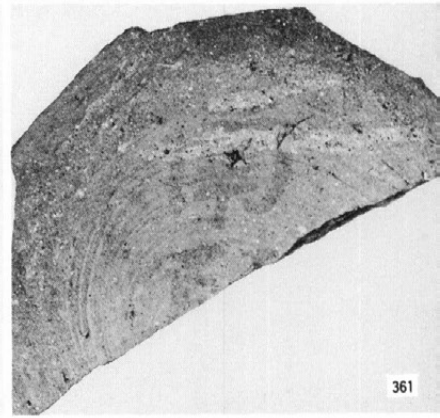

361

358 : SD108、4区

342 : SD108、3区

446 : SX30



358



342

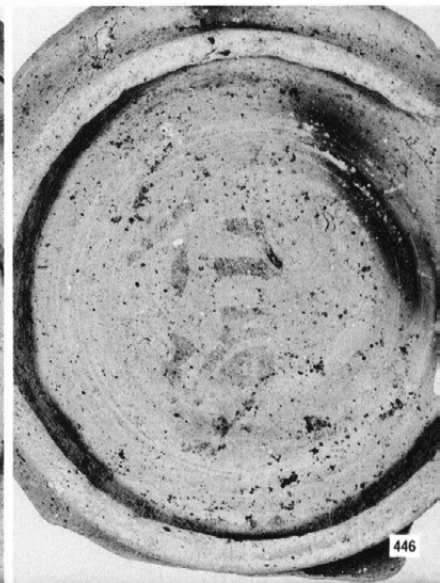

446

陶硯

493 : SB127

(1 : 2)



493

494 : 区画溝 I

(1 : 2)



494

495 : SB91 · 区画溝 III

(1 : 2)



495

496 : 区画溝 III

497 : 溝址群 III

498 : SN 1

(1 : 1)

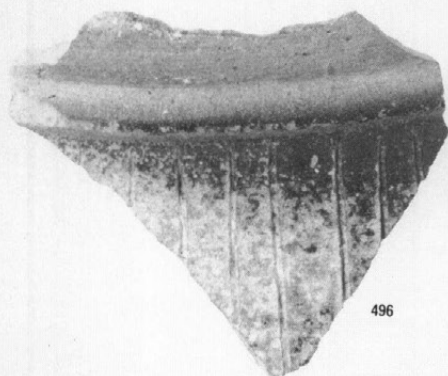

496



497

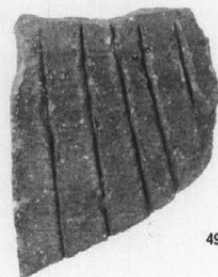

498

鉄製品(1:2)

鎌・鋤・鍬先

(1:2)

1: SK609

3: SK531

4: SB97

67: SB12

68: SB11



刀子

5: SB119

6: SB76

7: SB143

8: SB115

9: SX30

10: SX30

11: SB66

12: SB143

13: SB89

14: SB135

16: SB129

17: SB 2

18: SB66

19: SB61

20: SD108

21: SB43

22: SB12

24: SD137

25: SB 6

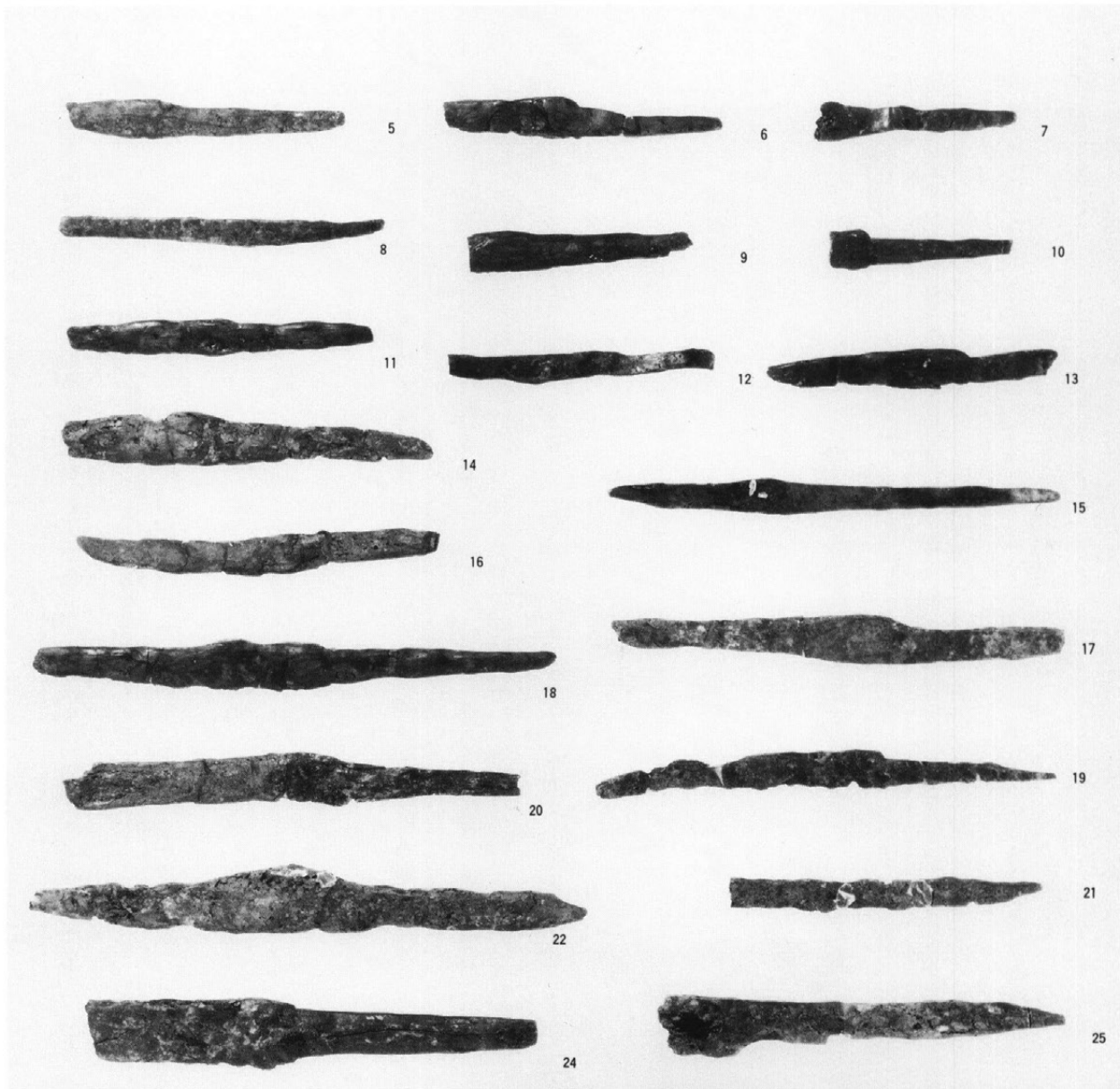

鉄製品 (1 : 2)

- 斧・釘・鎌
- 26 : SB69
- 27 : SB76
- 28 : SB118
- 29 : SB143
- 30 : SB89
- 31 : SB55
- 32 : SD 9
- 33 : SB29
- 35 : SB85
- 70 : 区画溝 I
- 71 : 遺構外 (II FQ01)
- 72 : SK609
- 73 : SB143
- 74 : SB143
- 75 : SB143
- 76 : SB143

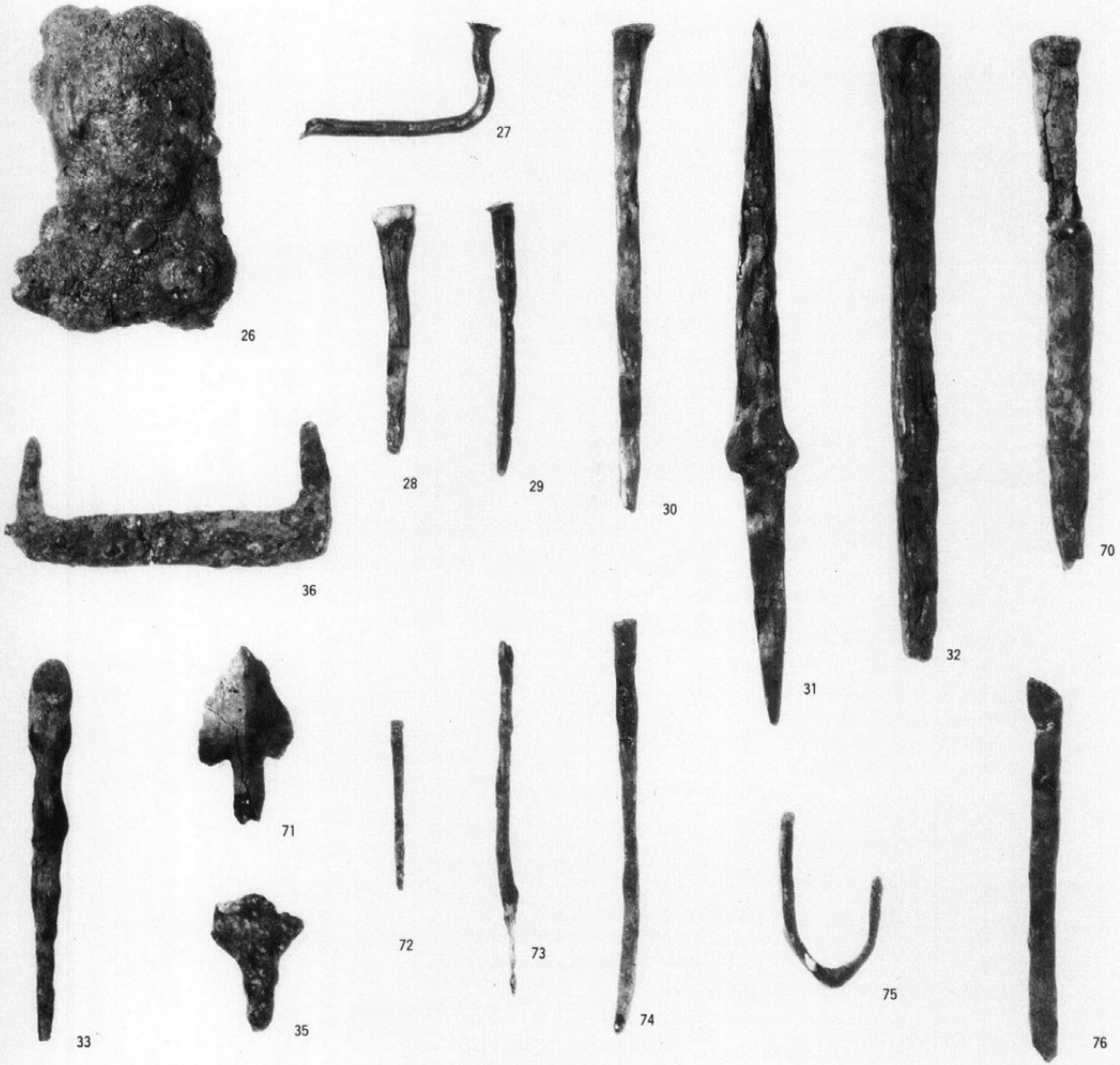

金具・馬具

- 37 : SK626
- 39 : SB93
- 40 : SB143
- 41 : SB143
- 42 : SB11
- 44 : 溝址群 III
- 45 : SX30
- 46 : SB29
- 47 : SB129

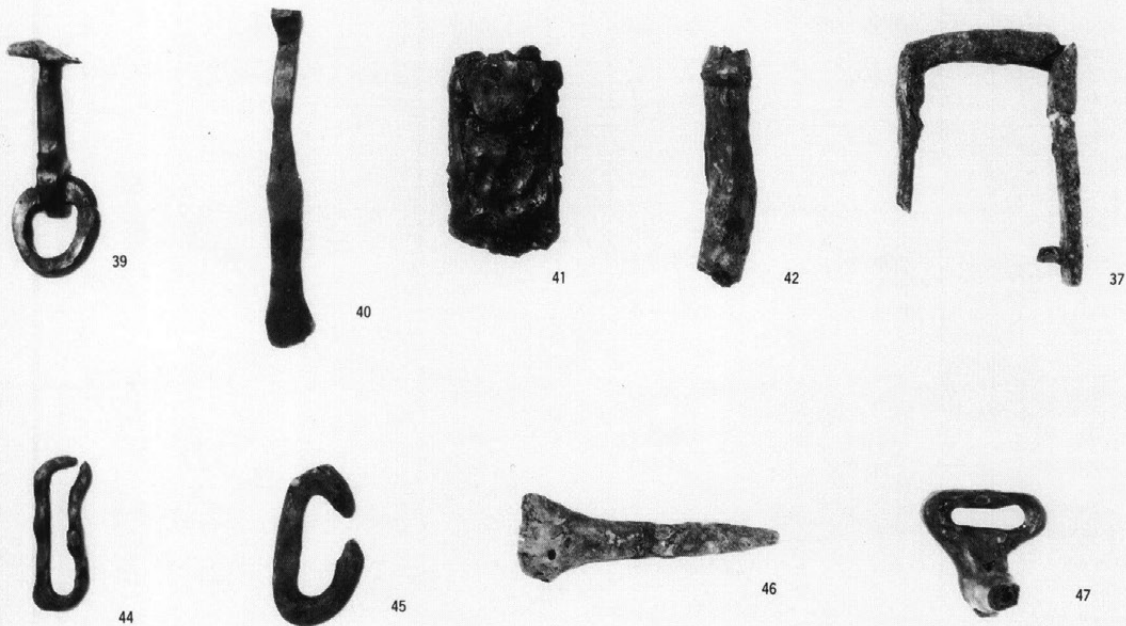

銅製品・銭貨

(1:1)

帯金具・金具

48: SD109

49: SB25

50: 遺構外

51: 遺構外 (II FV25)

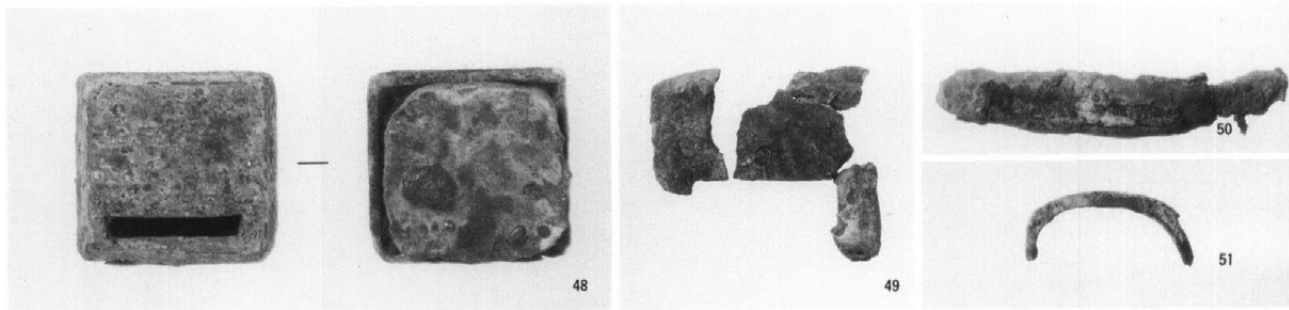

容器類

52: 区画溝 I

53: 区画溝 I

54: SB133

55: 遺構外 (II DQ23)

77: 遺構外 (II DQ23)

78: 遺構外 (II DQ23)

79: SK623

80: ST129

81: SB99

82: SK565

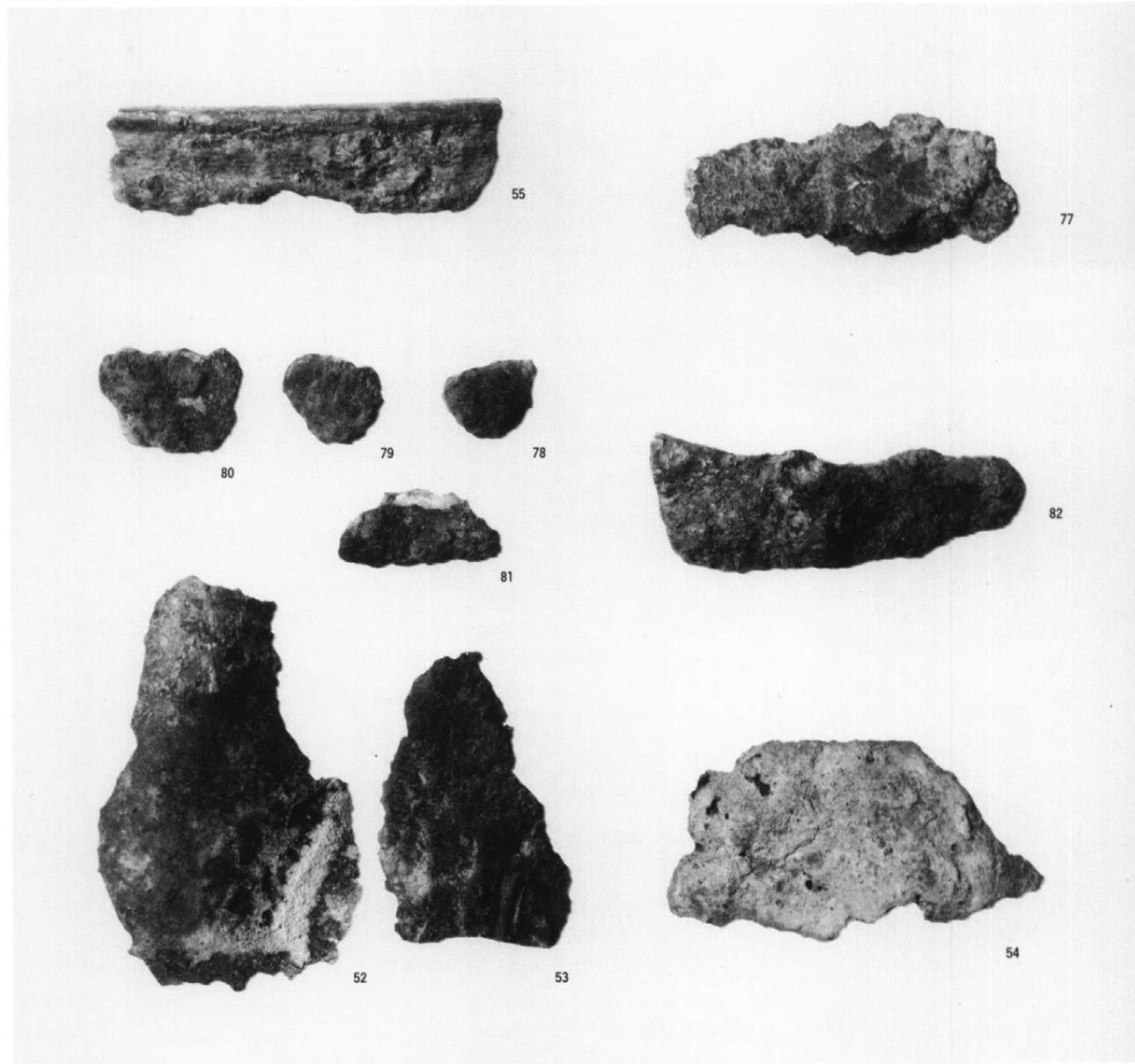

銭貨

57~59-83

: SK490

60: SK554

84: SD108

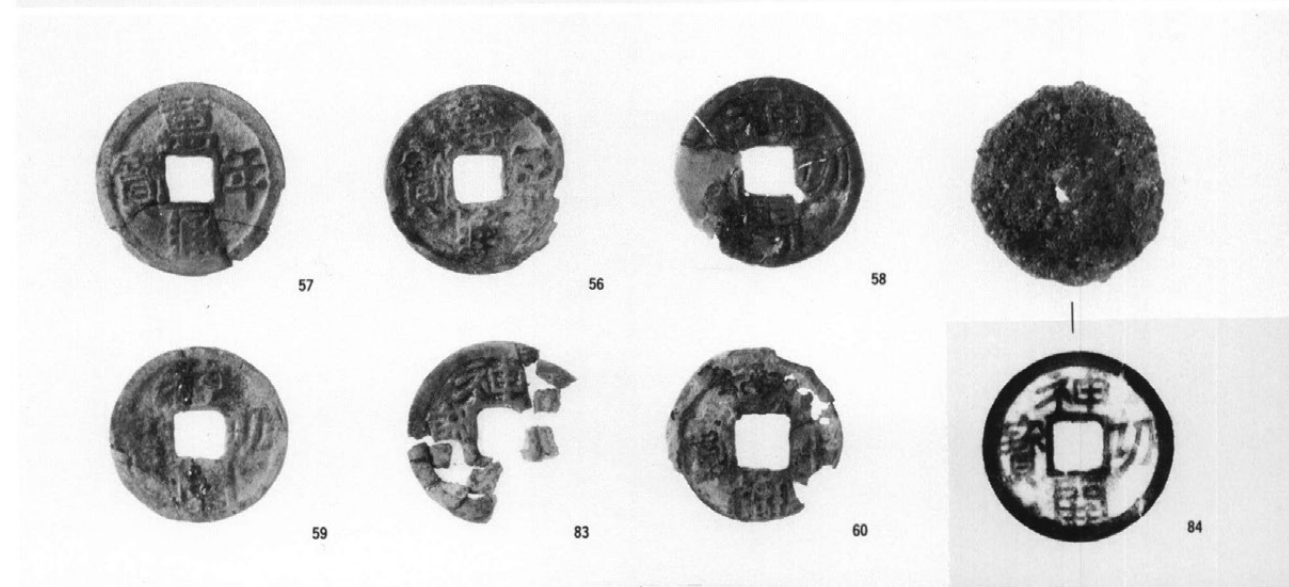

石帯・紡錘車・砥石

1 : 遺構外 (1 : 1)

2 : SB34 (1 : 1)

3 : SB96 (1 : 2)

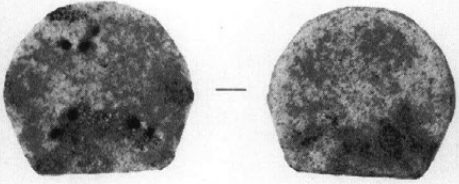

1

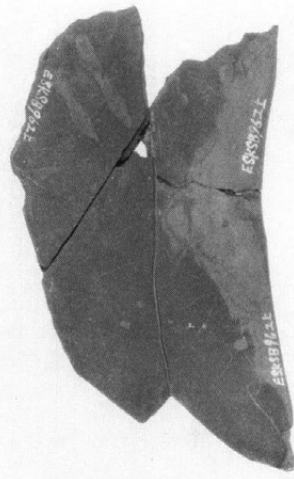
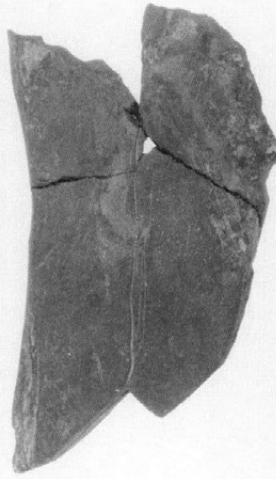

3

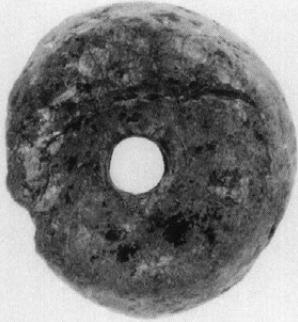

2

砥石・軽石 (1 : 2)

4 : SB 6

5 : SB25

6 : SB 2

7 : SB76

8 : SB72

9 : SB68

10 : SB107

11 : SB19

12 : SD106

13 : SB118



4

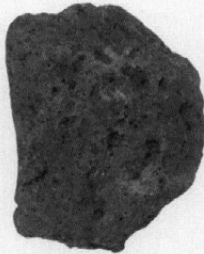

5



6

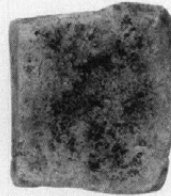

7



8



9



10



11



12

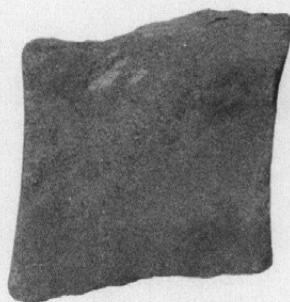

13

砥石

(1 : 3)

14 : SB52

15 : SB54

16 : SB64

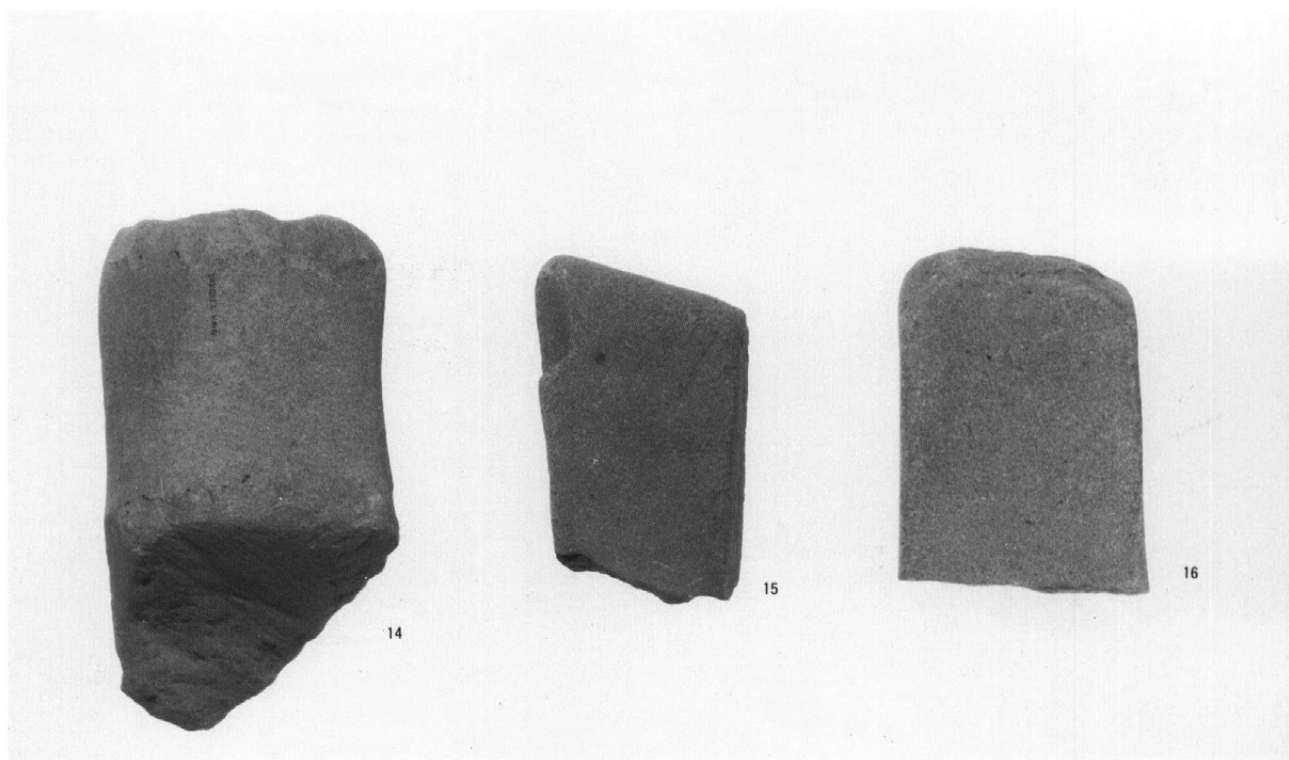

羽口・紡錘車

(1 : 3)

1 : SB97

2 : 遺構外

13 : SB126(1 : 2)

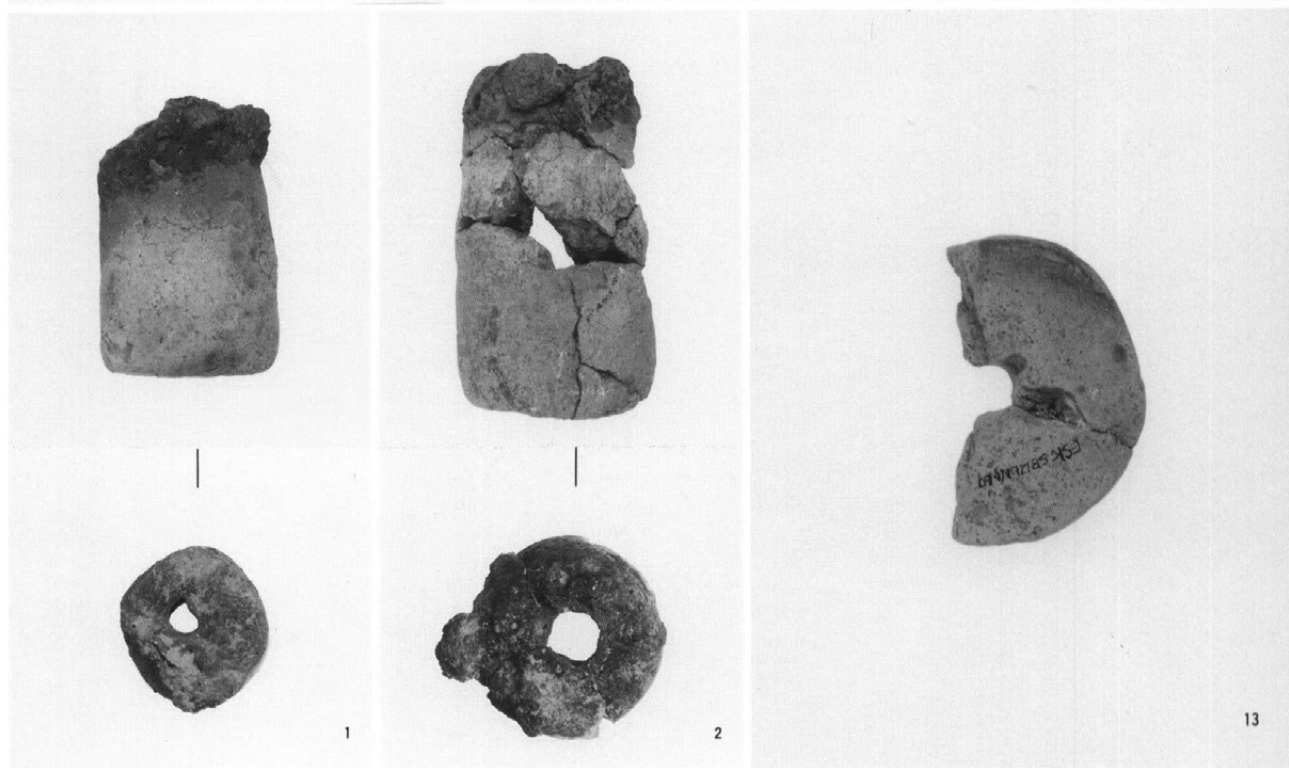

羽口 (1 : 3)

3 : SB115

5 : SB121

6 : SB135

7 : SB152

9 : 区画溝Ⅲ

10~12 : 遺構外

14 : SB123

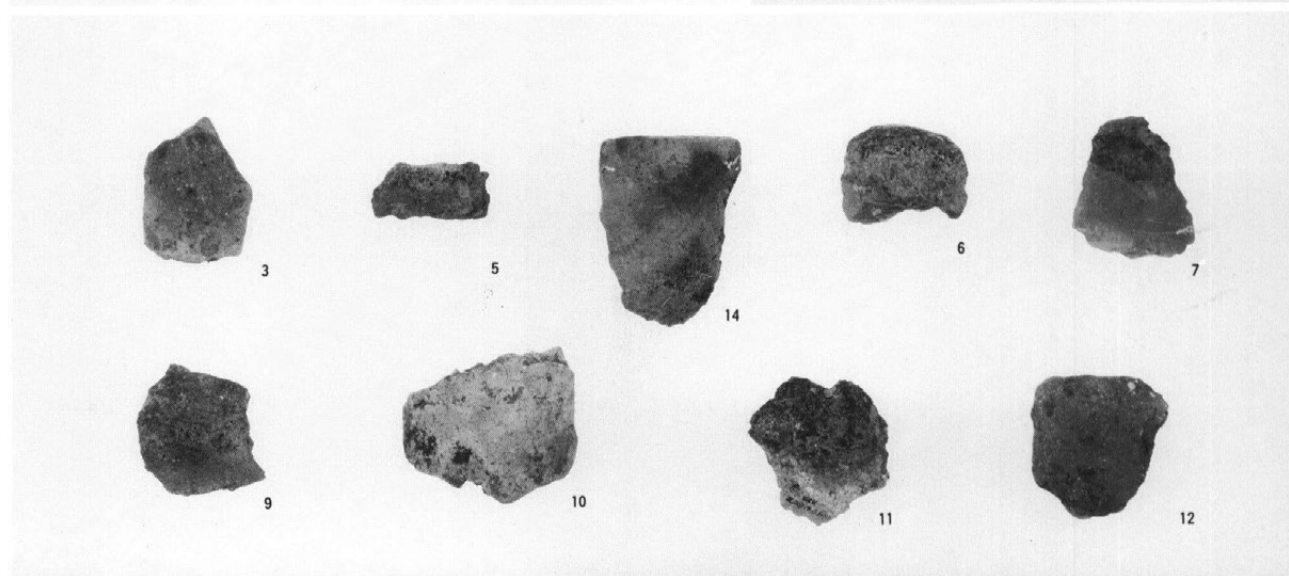

付編1

漆紙文書

(撮映 平川南、実大裏焼、
赤外線写真合成)

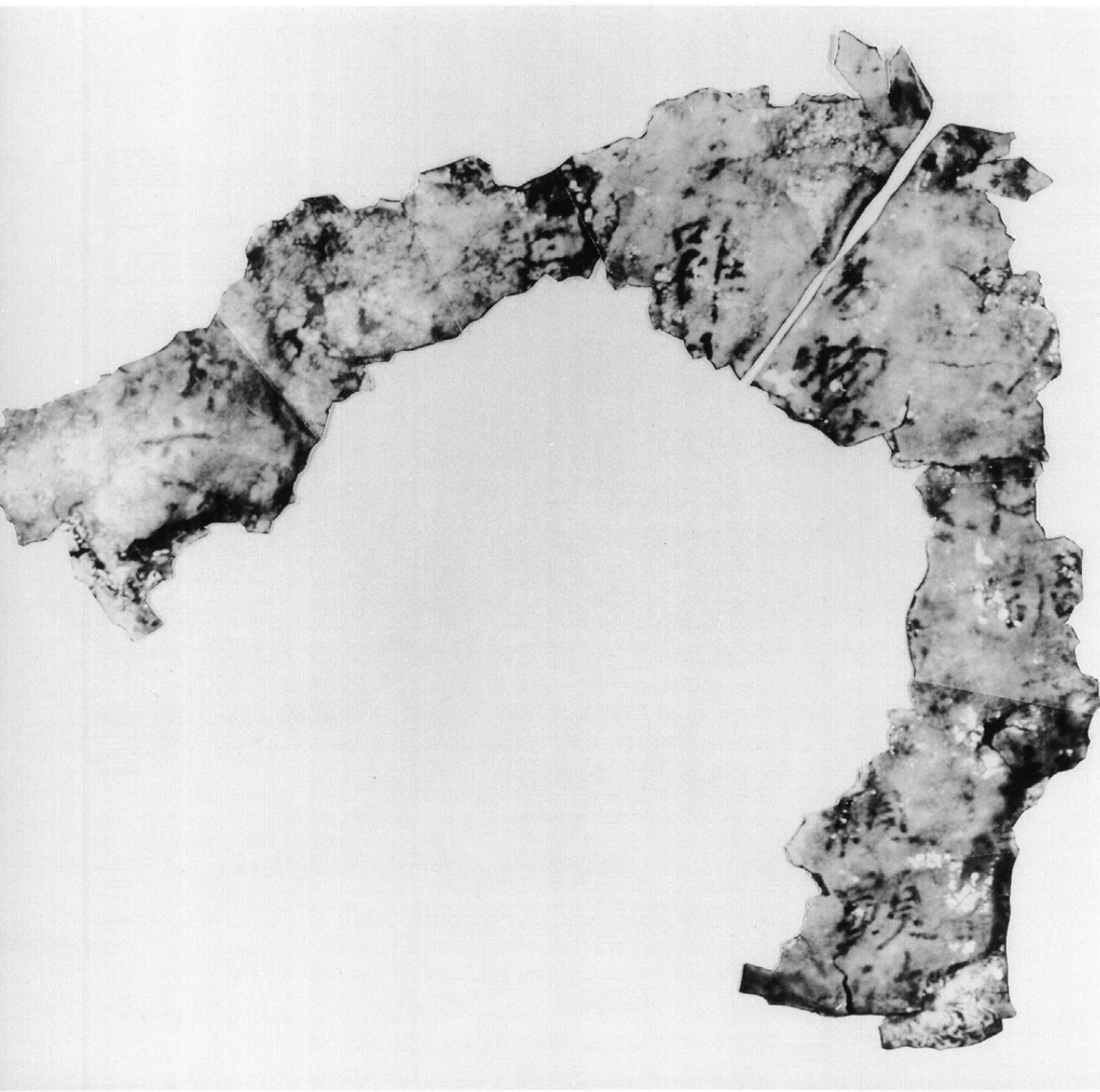

同 (拡大裏焼き)

左: 「易物」

中: 「雖」

右: 「調」

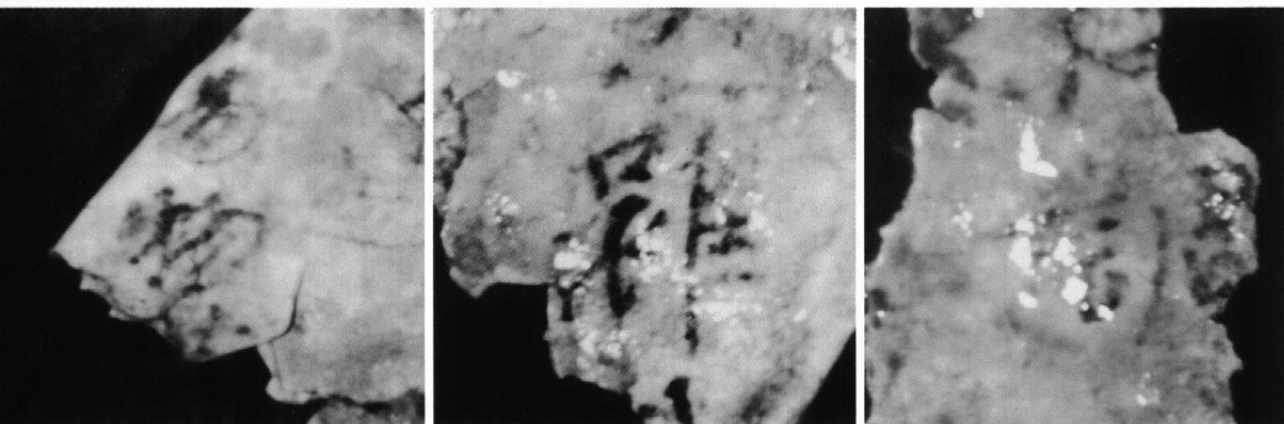

左: 「口」

中: 「顯」

右: 「交」



(財)長野県埋蔵文化財センター発掘調査報告書 6

中央自動車道長野線埋蔵文化財発掘調査報告書 6

ー松本市内 その3ー

下神遺跡

図 版 編

発行 平成2年3月31日発行

発行者 日本道路公団名古屋建設局

長野県教育委員会

(財)長野県埋蔵文化財センター

印刷 藤原印刷株式会社

