

古代遺構 2

SB2 (東より)

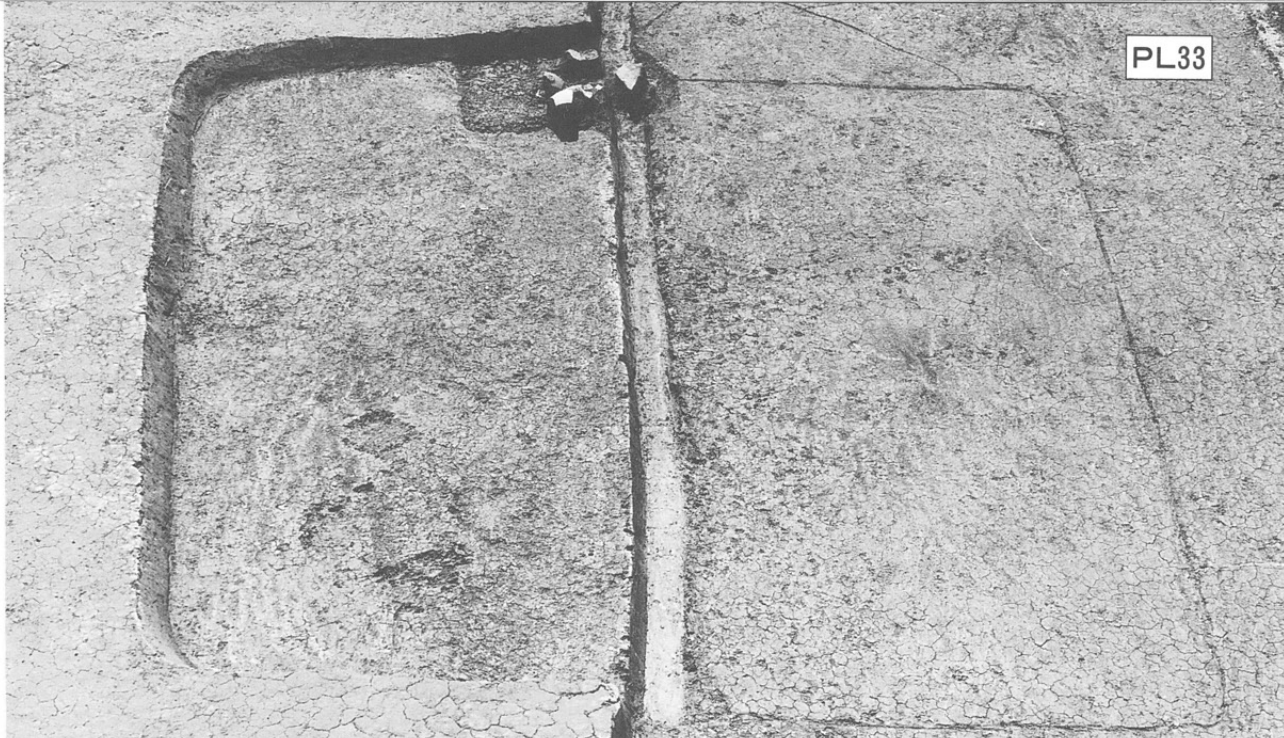

SB3 (南より)

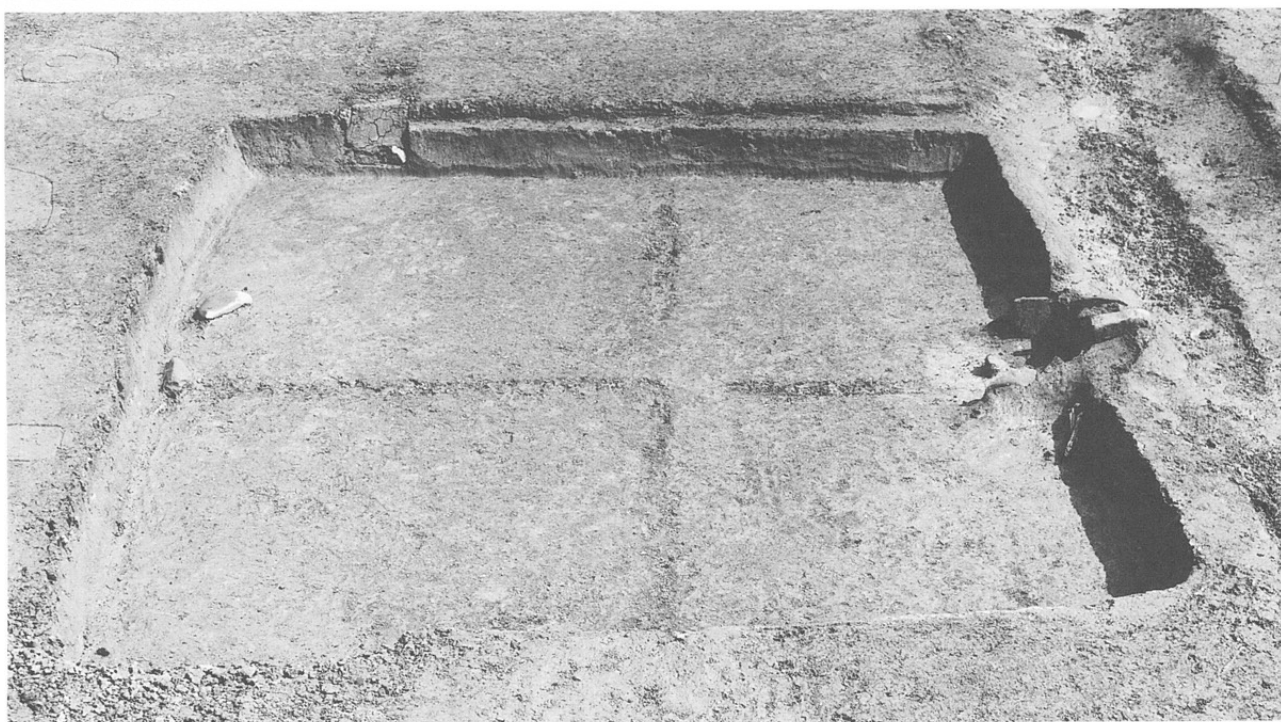

左上：SB3 カマド
左下：SB3 獣骨出土状態
右：SB5 (南より)



PL34

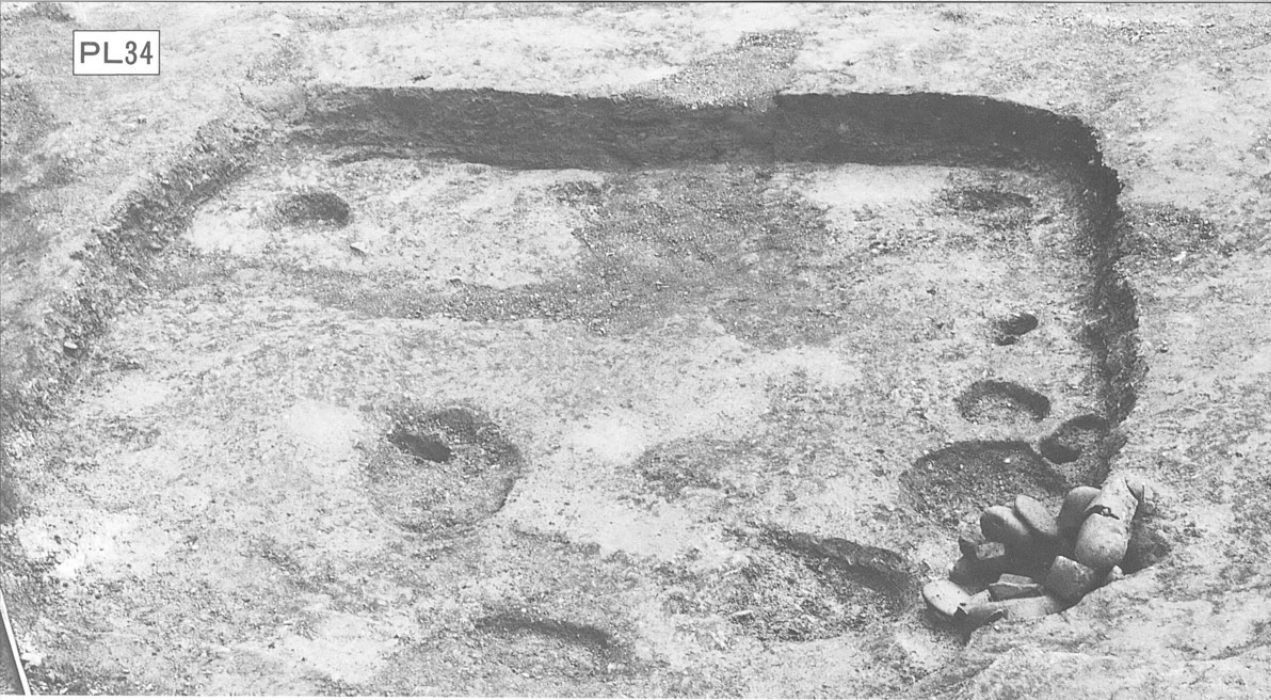

古代遺構 3

SB501(南より)

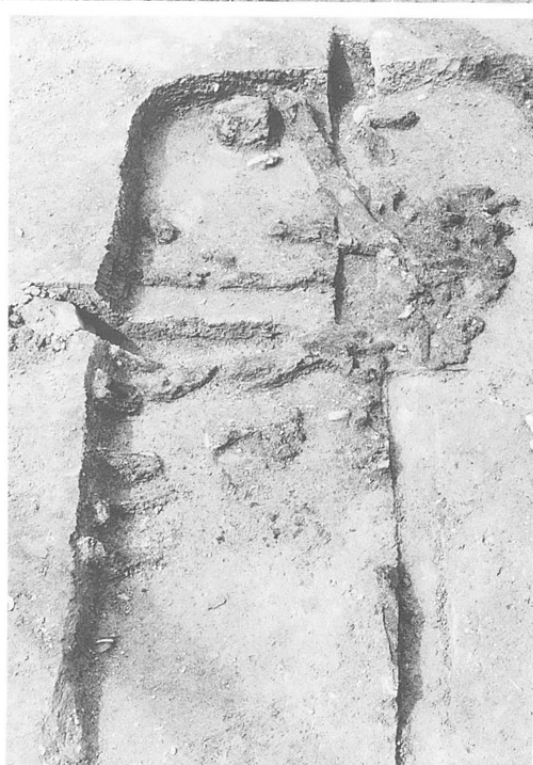

右：SB501炭化材出土
状態

左：SB503(東より)

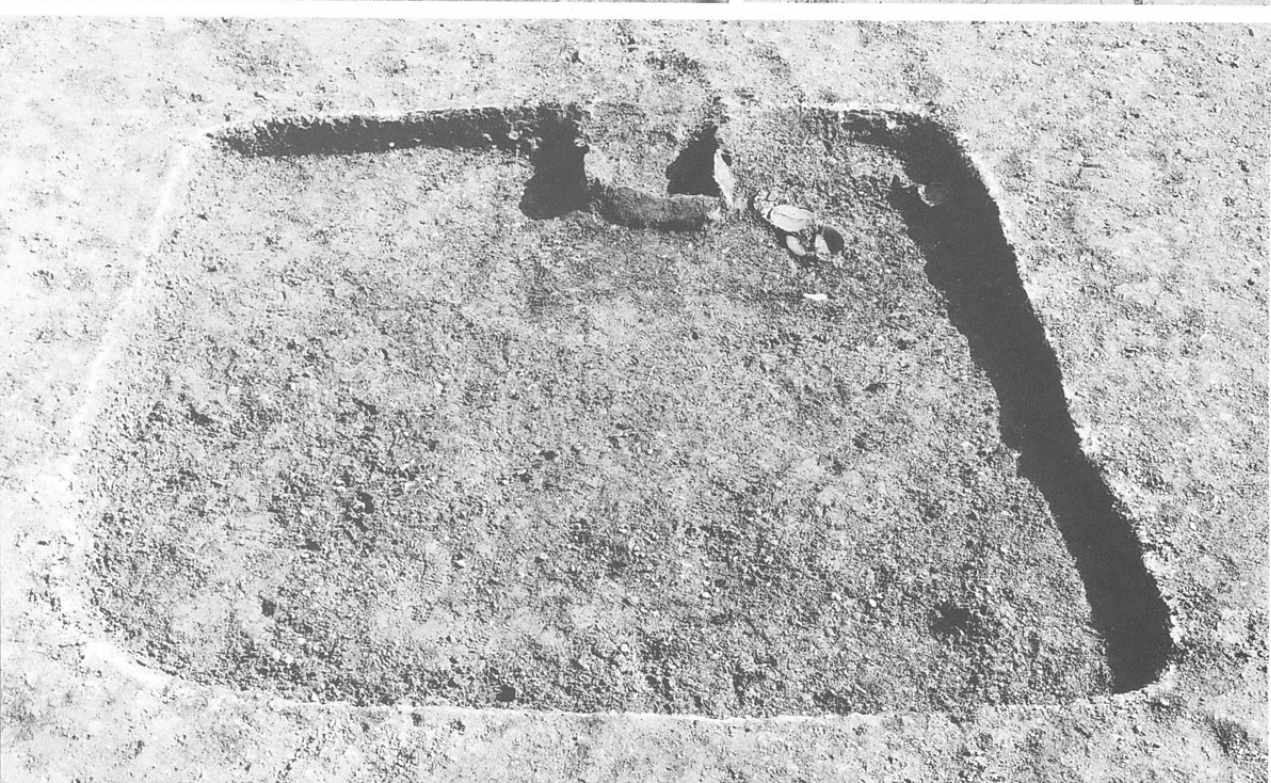

SB504(東より)

古代遺構 4

ST3(東より)

PL35

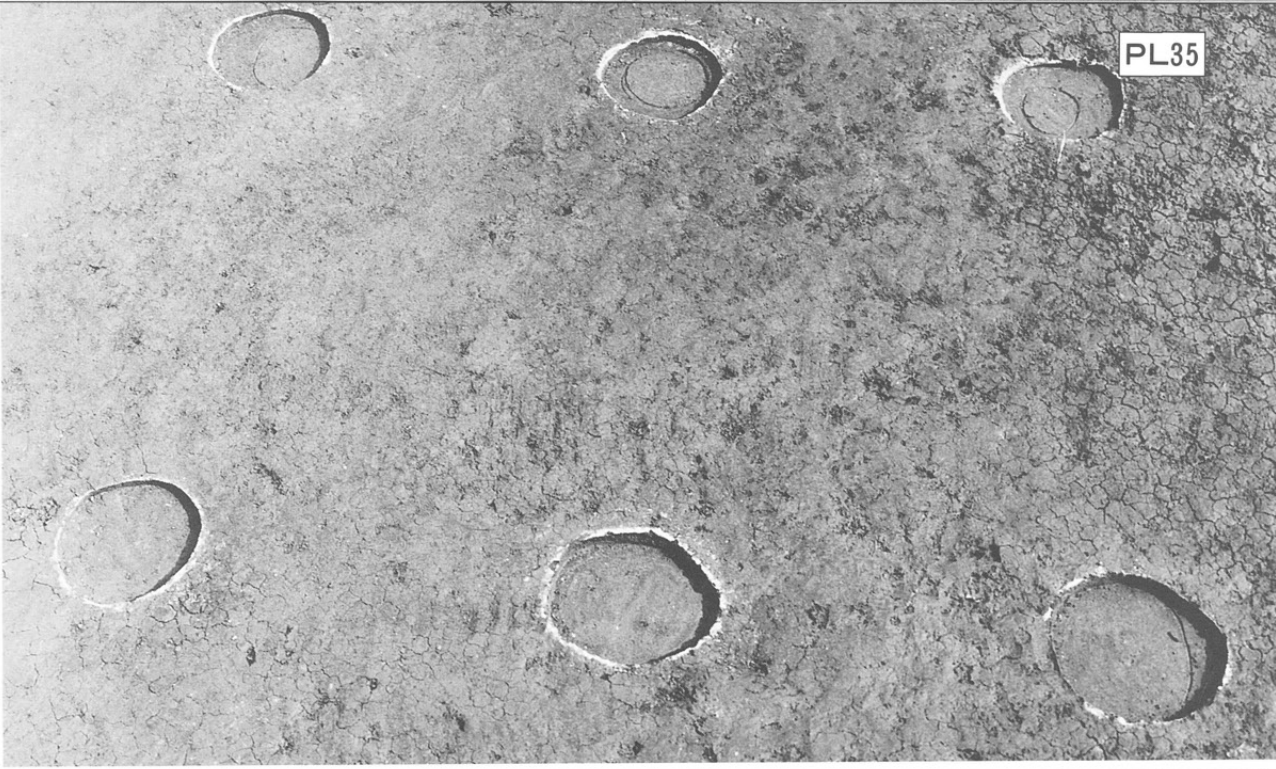

ST7(南より)



外側ST8 内側ST12
(西より)



PL36



古代遺構 5

ST15(西より)



外側ST16 内側ST17・
ST18
(北より)



奥側ST28 手前側ST29
(南より)

古代遺構 6

PL37

ST506(南より)

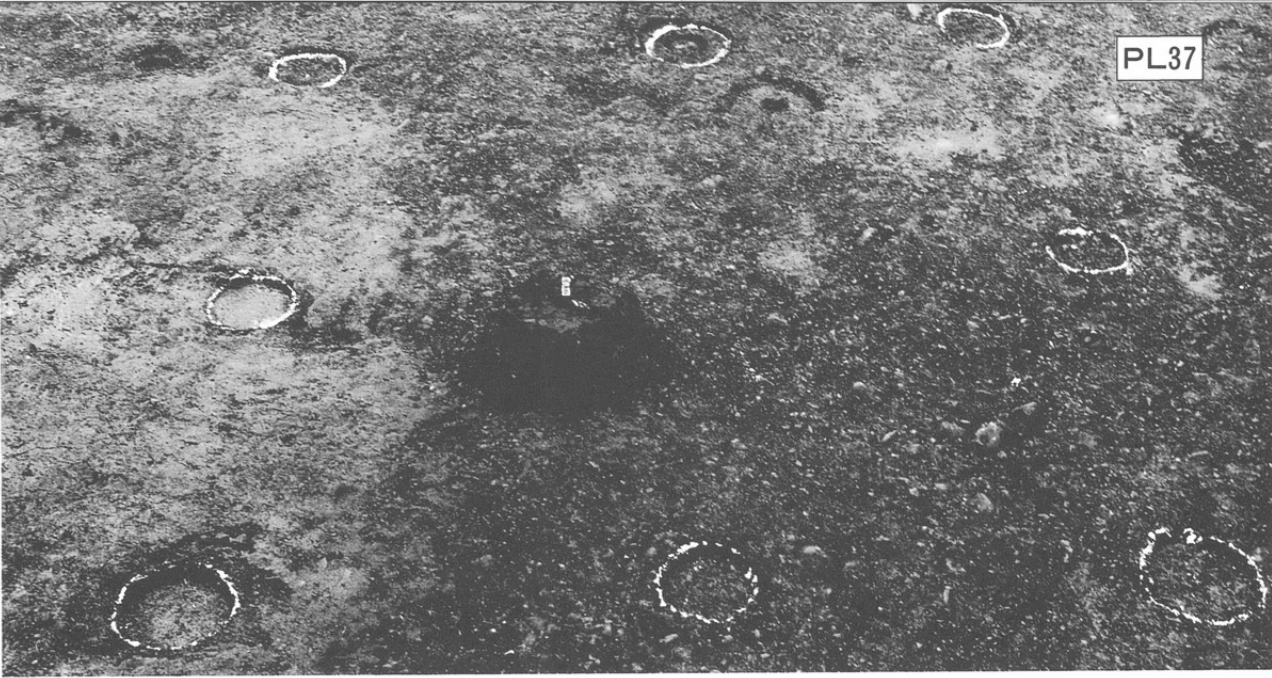

ST508(西より)



ST510(南より)



PL38

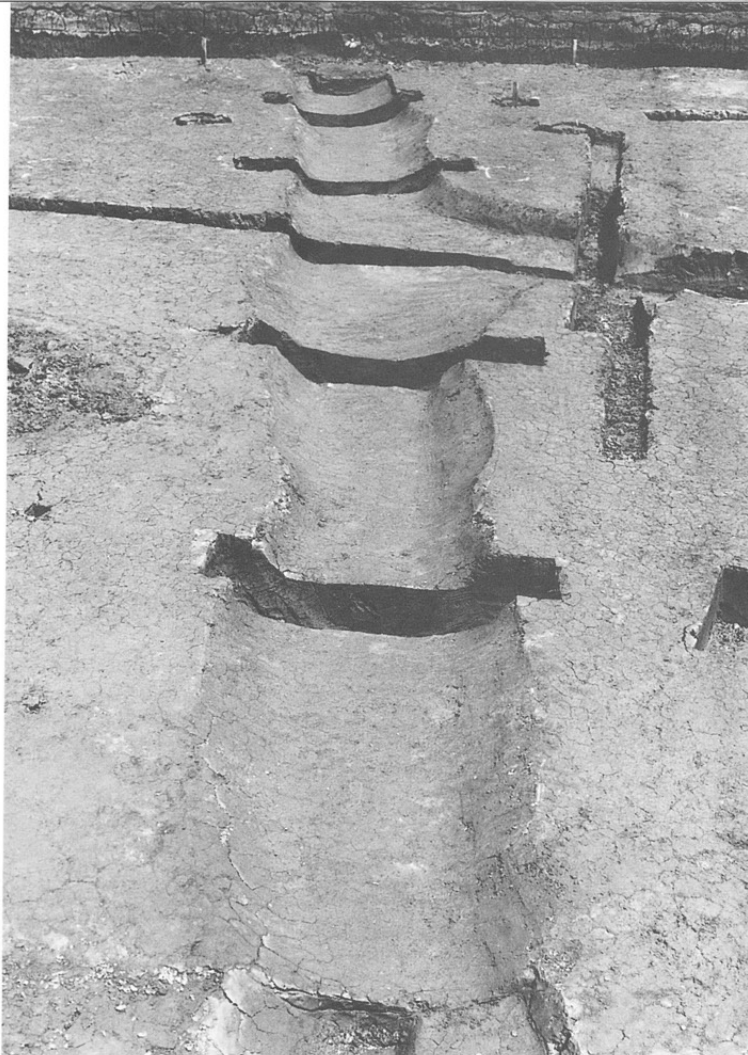

古代遺構 7

左：SA502(東より)
右：SD10(南より)

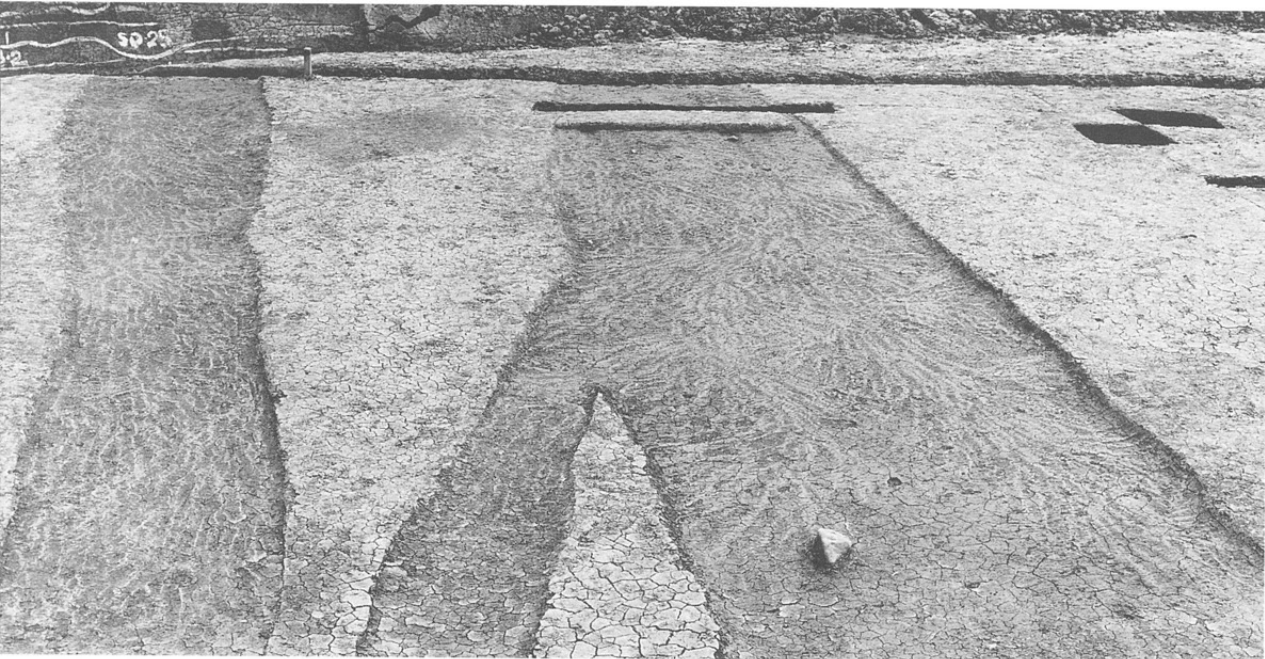

左側SD4 右側SD25
(南より)



上側SD502 下側SD507
(北より)

古代遺構 8

SK1209出土馬骨

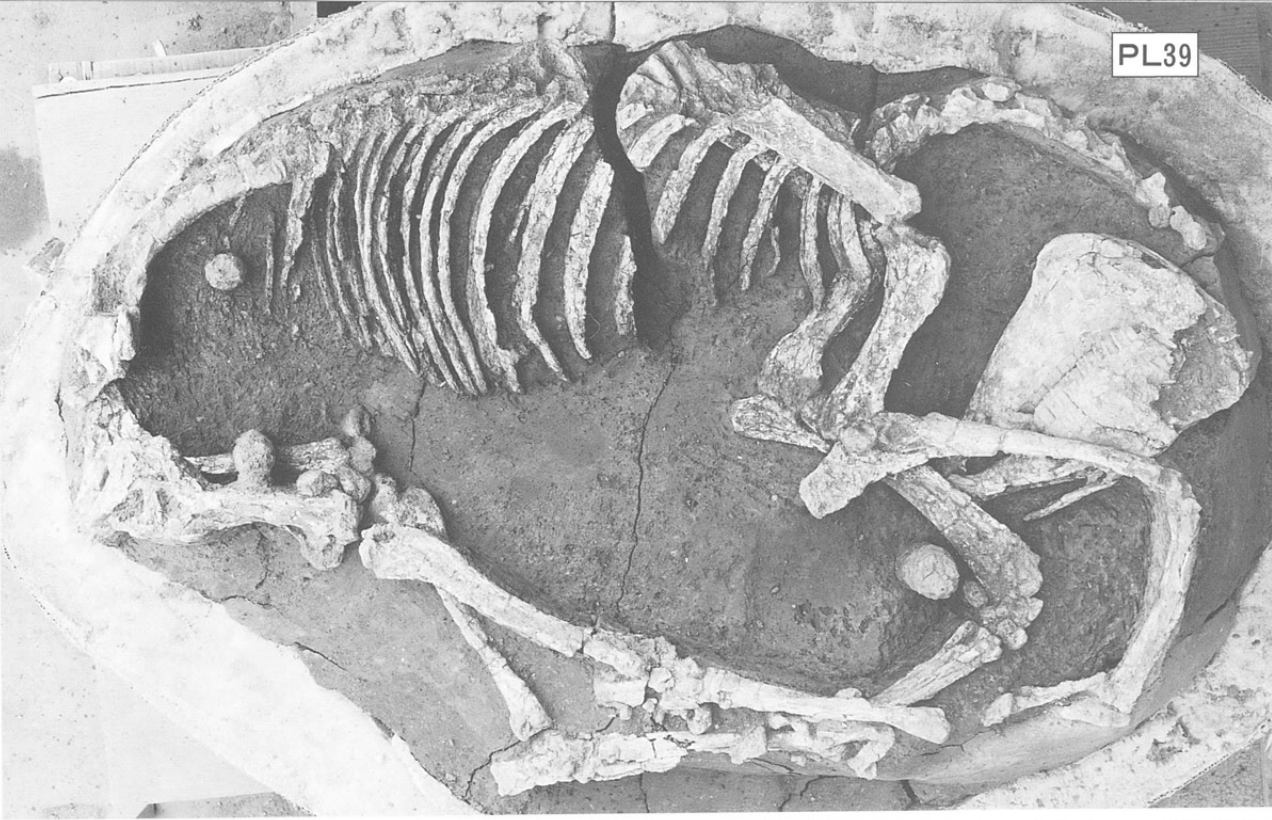

左：SK1195(南より)
右：SK1209馬骨出土状態
(東より)



左：SX501(南西より)
右：SX501下部
(南西より)



PL40



近世遺構

左：地藏菩薩立像
像高32cm
造立年不詳
右：石地藏
像高90cm
造立寛文二壬寅
(1662)年

左 写真提供
明科町教育委員会
右 山崎庄治氏宅地内



ST1(東より)

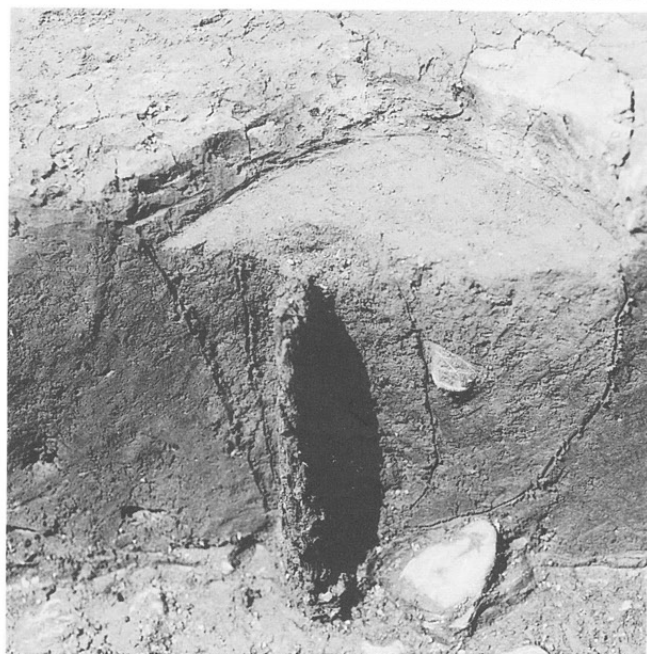

左：ST1-P4断面
(東より)
右：ST1-P3断面
(東より)

1~4 カヤ
SH1206 出土
1: 横断面
2: 接線断面
3・4: 放射断面

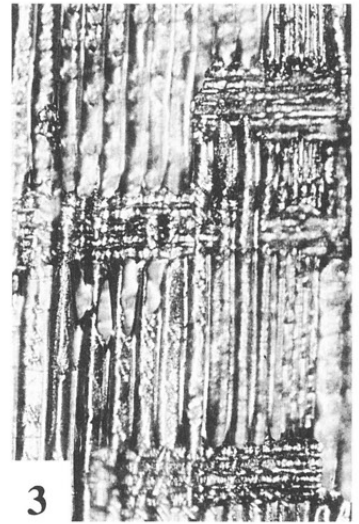
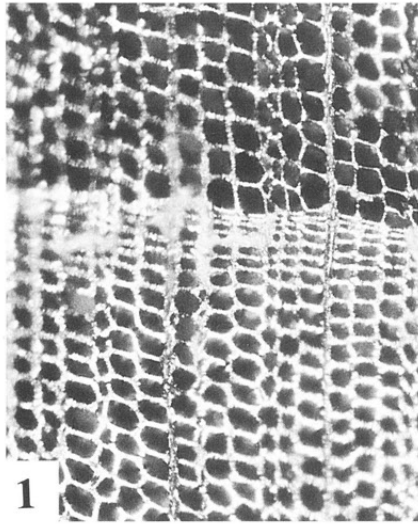

5~8 クリ
SB102・555・558・
566・594 出土
5・8: 横断面
6: 接線断面
7: 放射断面

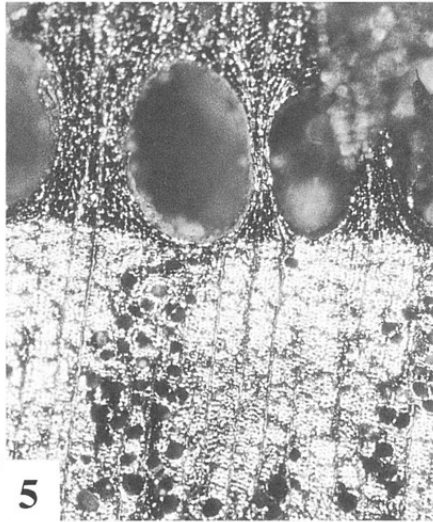

9 ケヤキ
SH1111 配石群
出土
9: 横断面

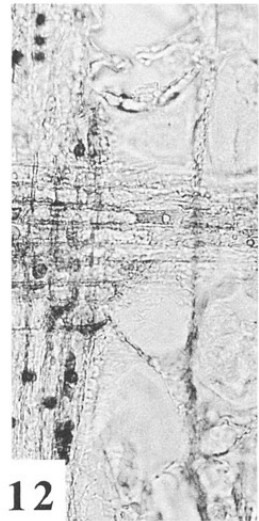
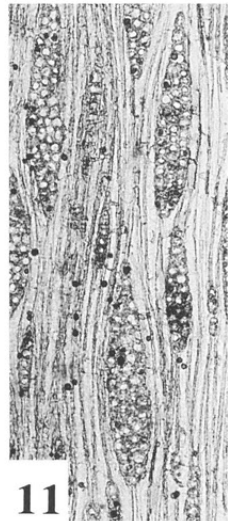
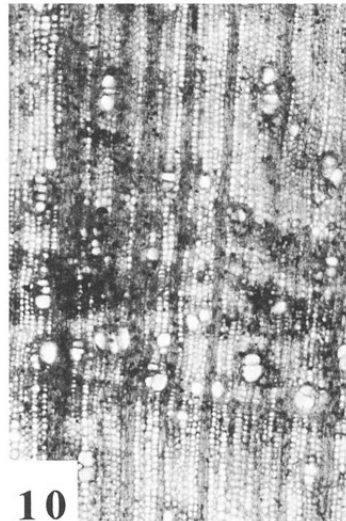
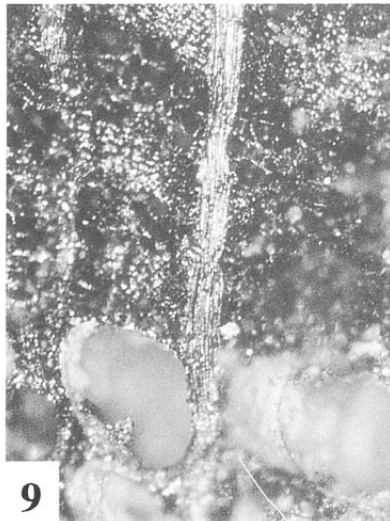

10~12 カエデ属
SK3496 出土
10: 横断面
11: 接線断面
12: 放射断面

5・8~10: ×50、1・3・11: ×100、2・6・7・12: ×200、4: ×500

SB101(1~3)

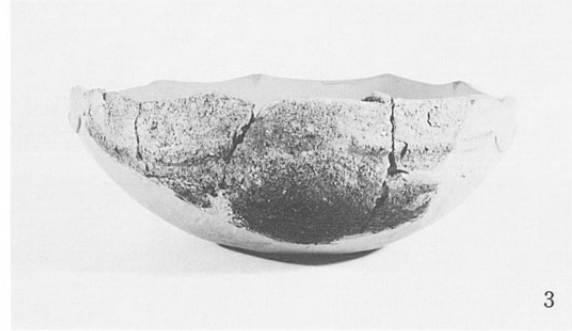

左上：SB102(1)
 左下：SB555(1)
 右：SB102(2)

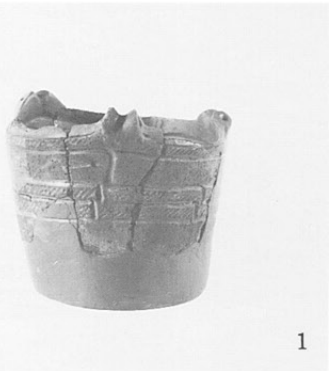

左：SB559(1)
 右上：SB558(1)
 右下：SB557(1)

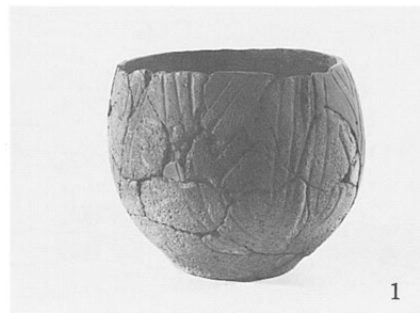

SB560(1・3)



3



1

SB566(1・3・4・6~8・10)



6



3

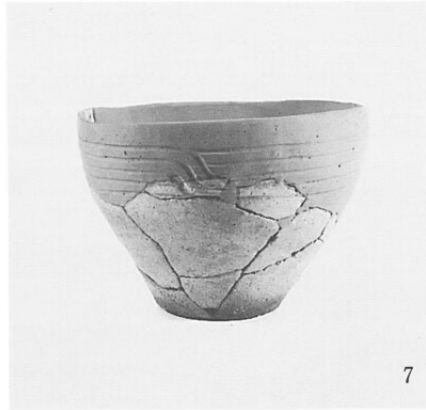

7

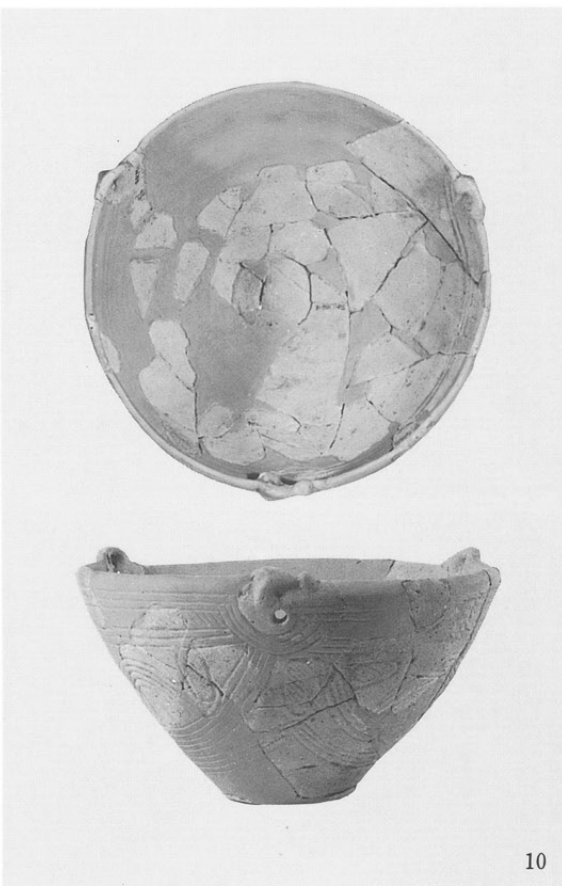

10



4

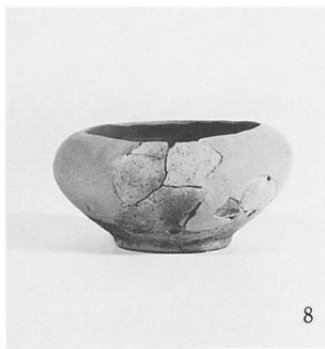

8



1

左 : SB562(1)
右上 : SB591(2)
右中 : SB591(1)
右下 : SB583(1)



1



2



1

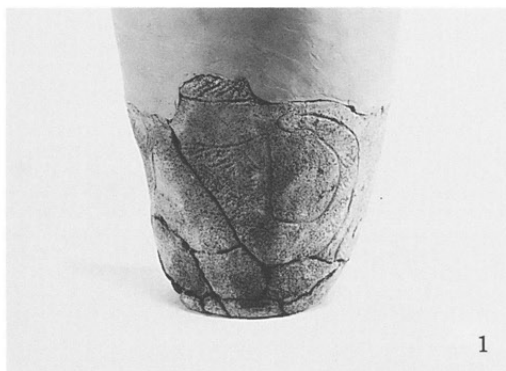

1

左 : SB572(1)
右上 : SB592(1)
右下 : SB592(2)

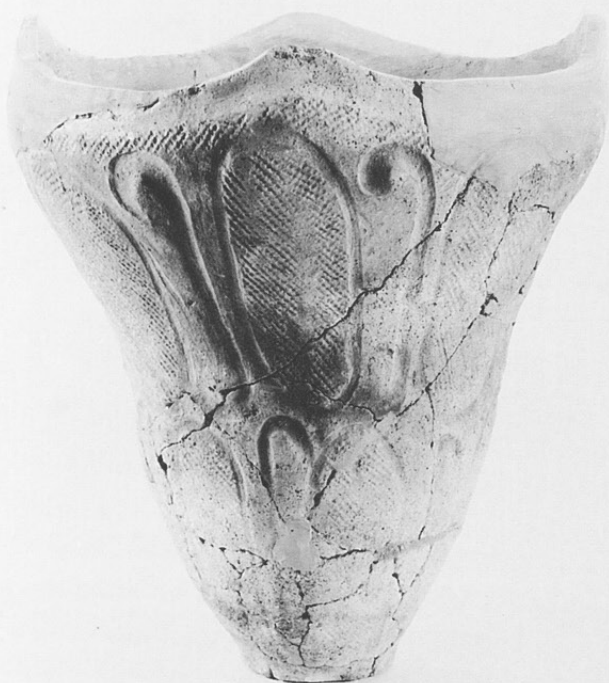

1



1



2

SB599(1)



1

左：SH17 (1)
右：SB583(3)

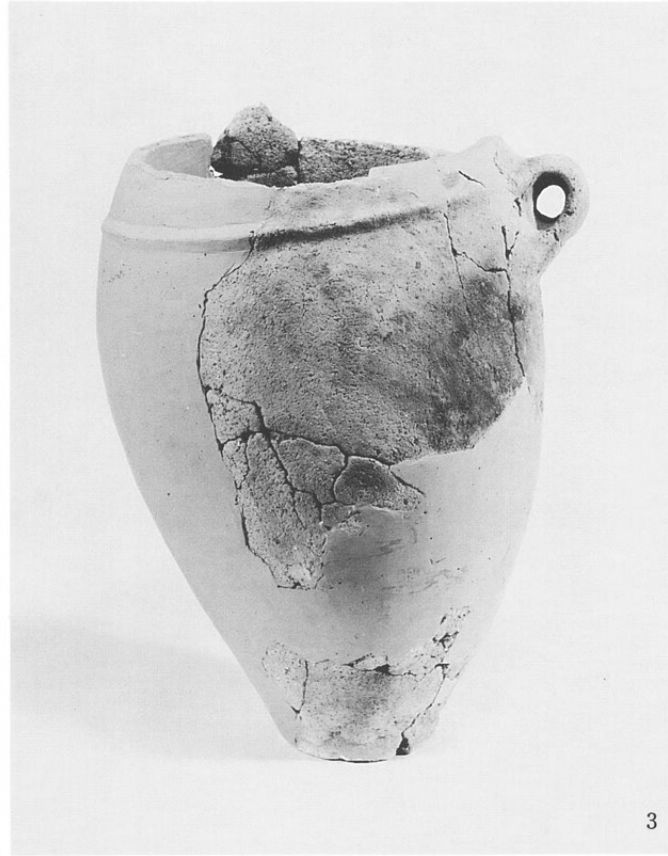
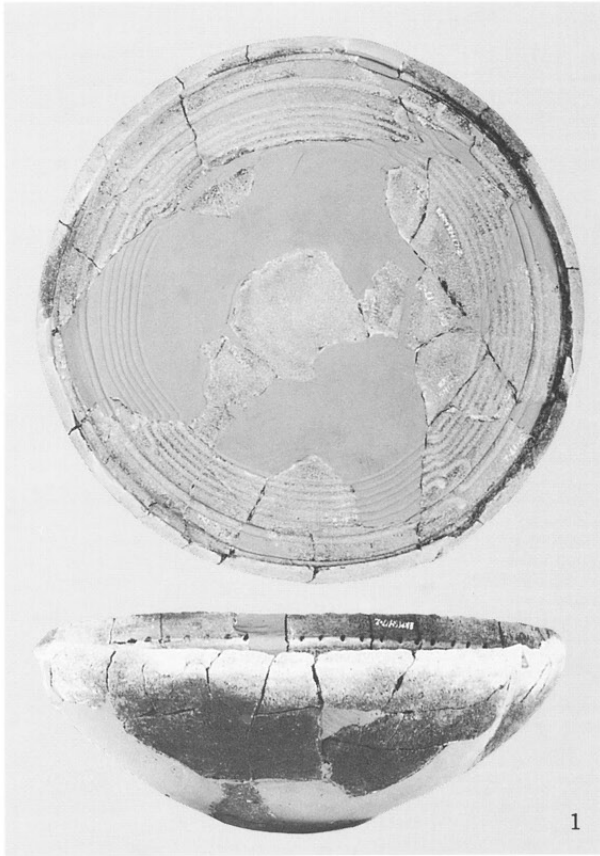

左：SH17 (2・3)
右：SB580(1)

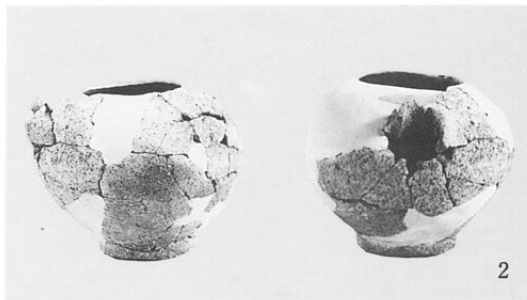

左：SH508(1)
右：SH555(1)

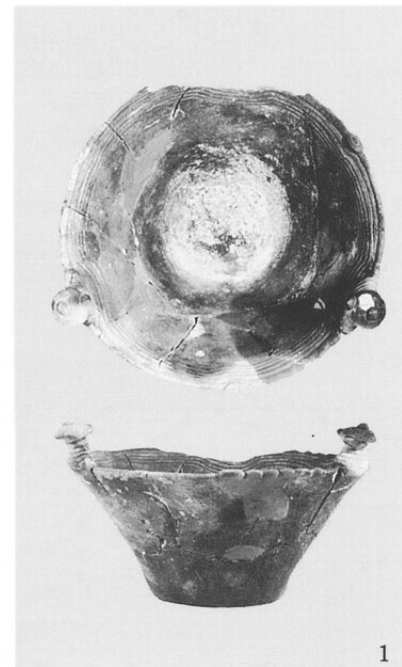

左：SH607(1)
中：SH658(1)
右：SH686(1)



1



1

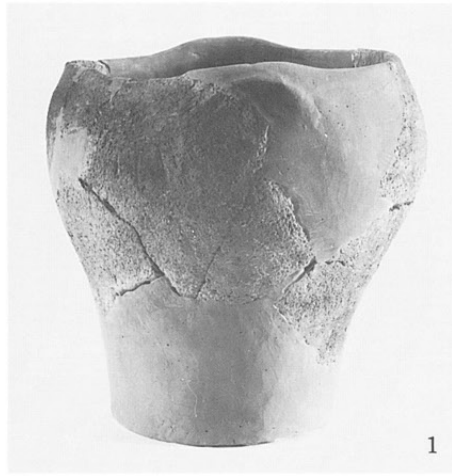

1



1



3

左：SH644(1)
右：SH686(3)



1



2

左上：SH648(1)
左下：SH693(1)
右：SH686(2)



1



1



1

左：SH802(1)
右：SH952(1)

左 : SH784 (1)
右上 : SH794 (1)
右下 : SH1048(1)

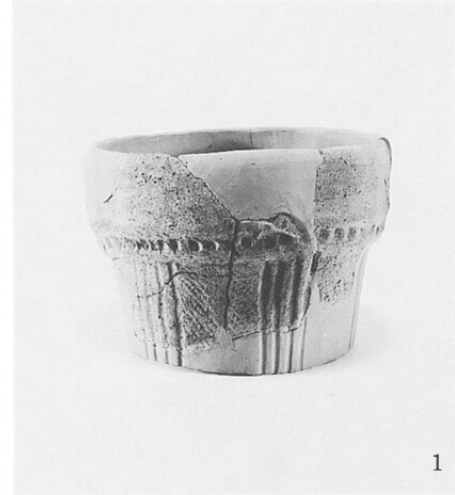

SH979 (1・2)





左：SH1081(1)
右：SH1082(1)



左：SH1215(2)
右：SH1204(1)



左：SH1228(1)
右：SH1232(1)



左：SH1217(1)
右：SK2541(1)

左：SK3071(1)
中：SK2018(1)
右：SK2232(1)

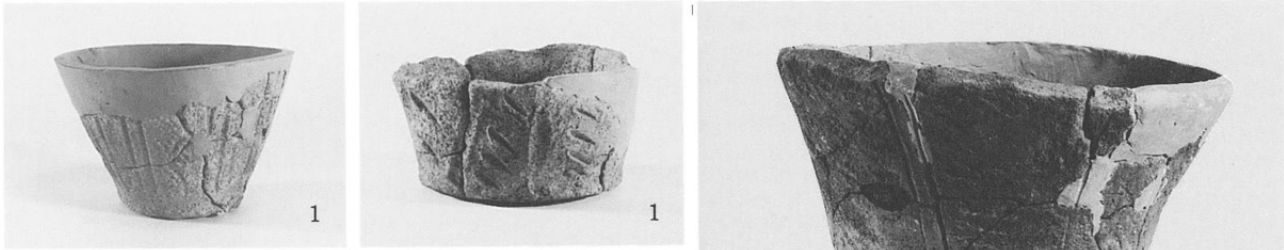

左：SK2813(1)
右：SK2813(2)

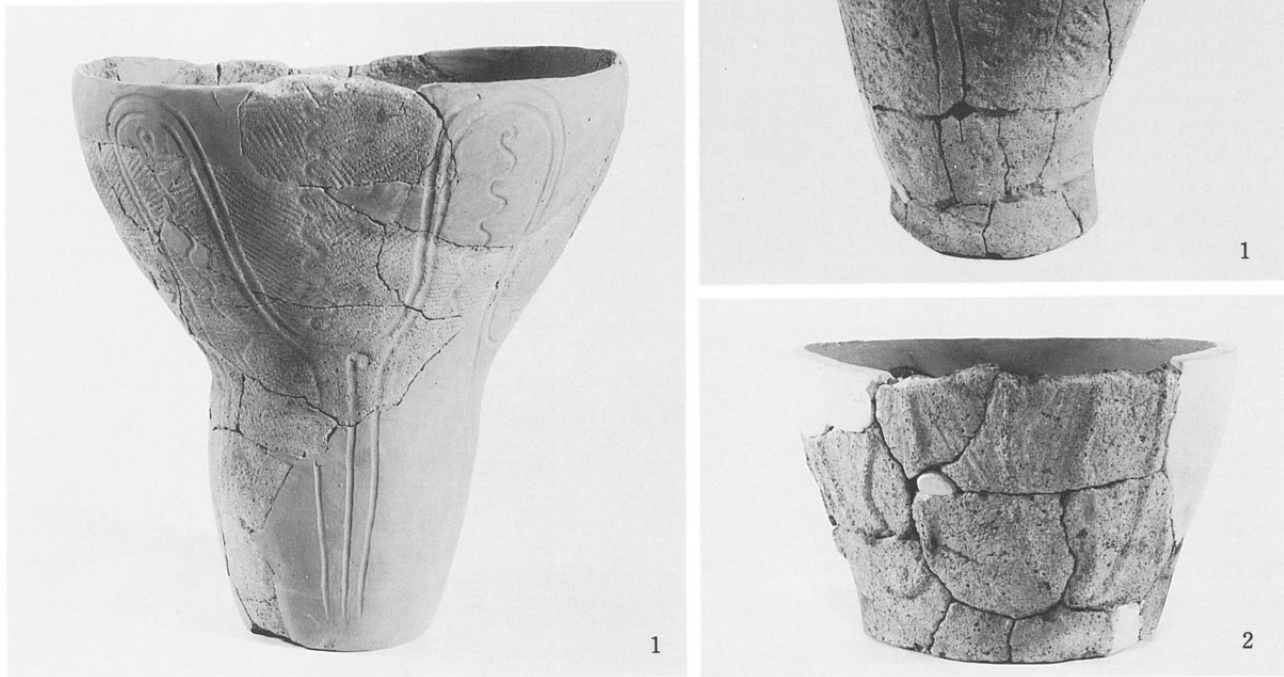

左：SK3142(1)
右：SK3266(1)

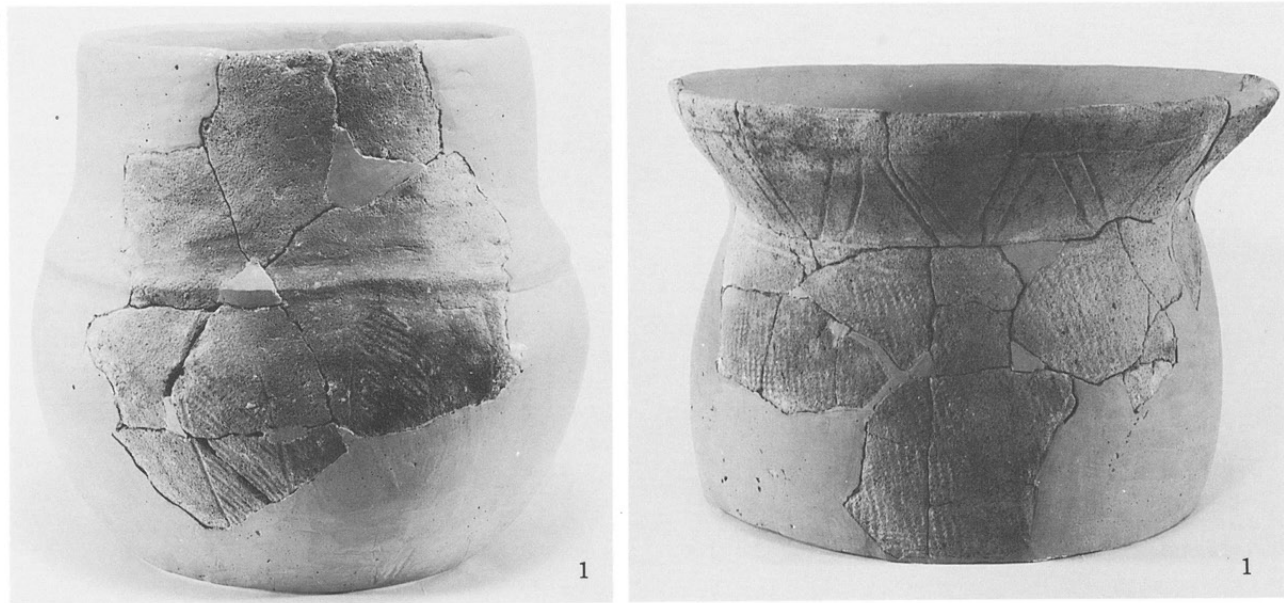

左：遺構外(17)
右：SQ501(1)

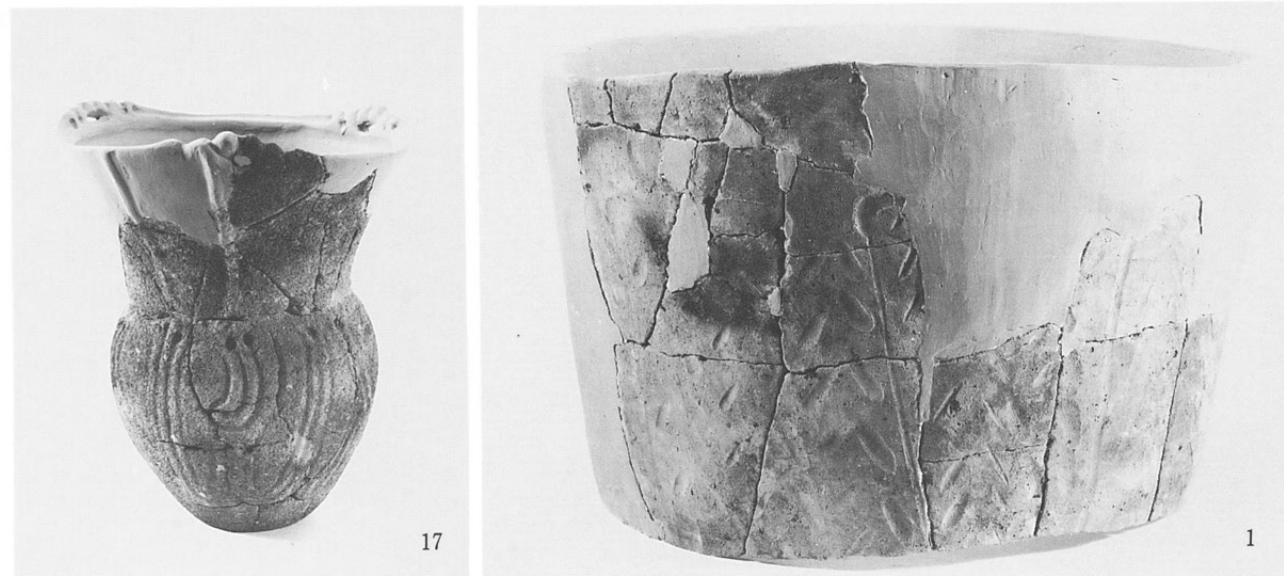

SQ1 (A・1・2・5・7)



A



5

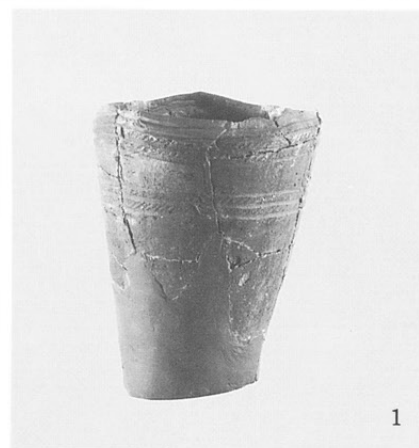

1



2

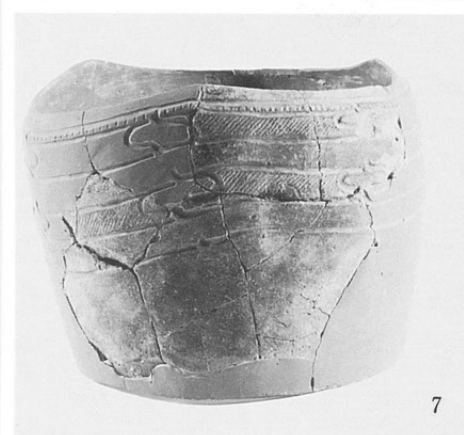

7

SQ 1 (3・4・9~12)

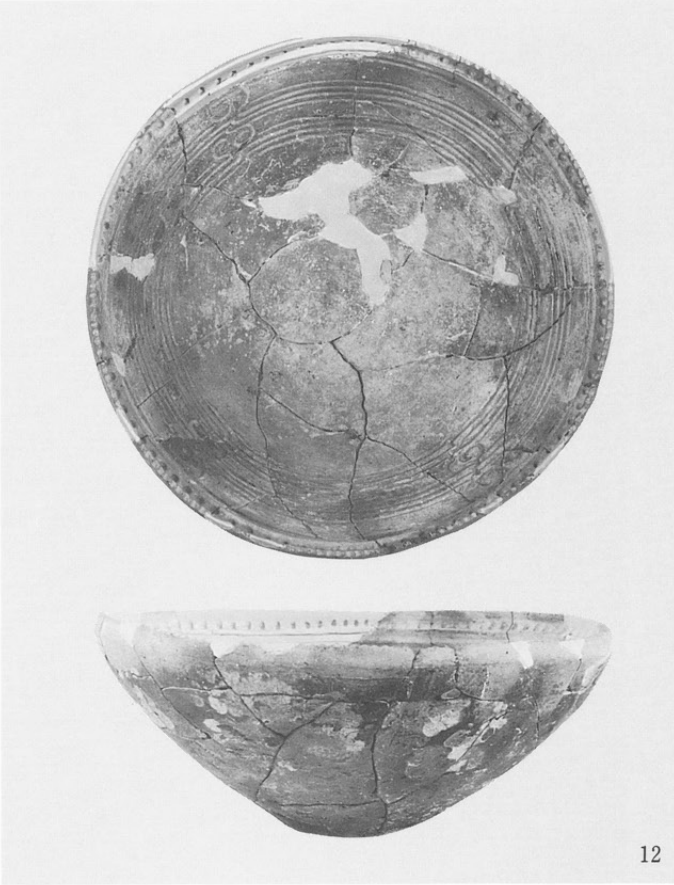

12

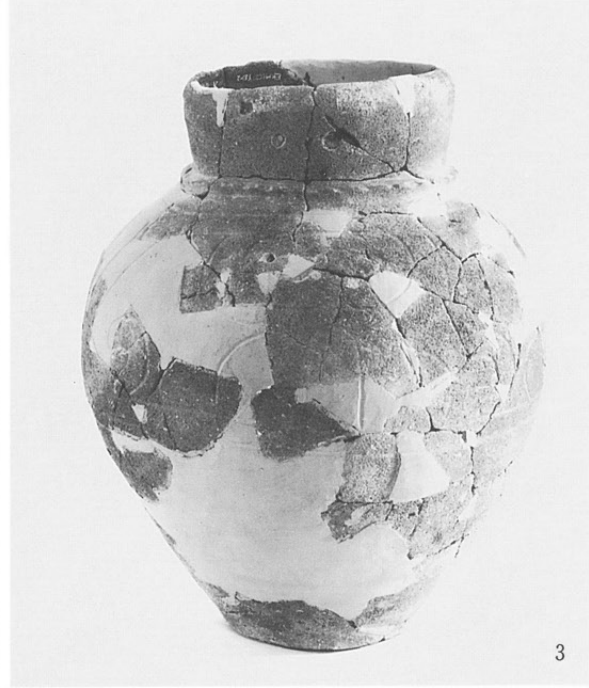

3



4

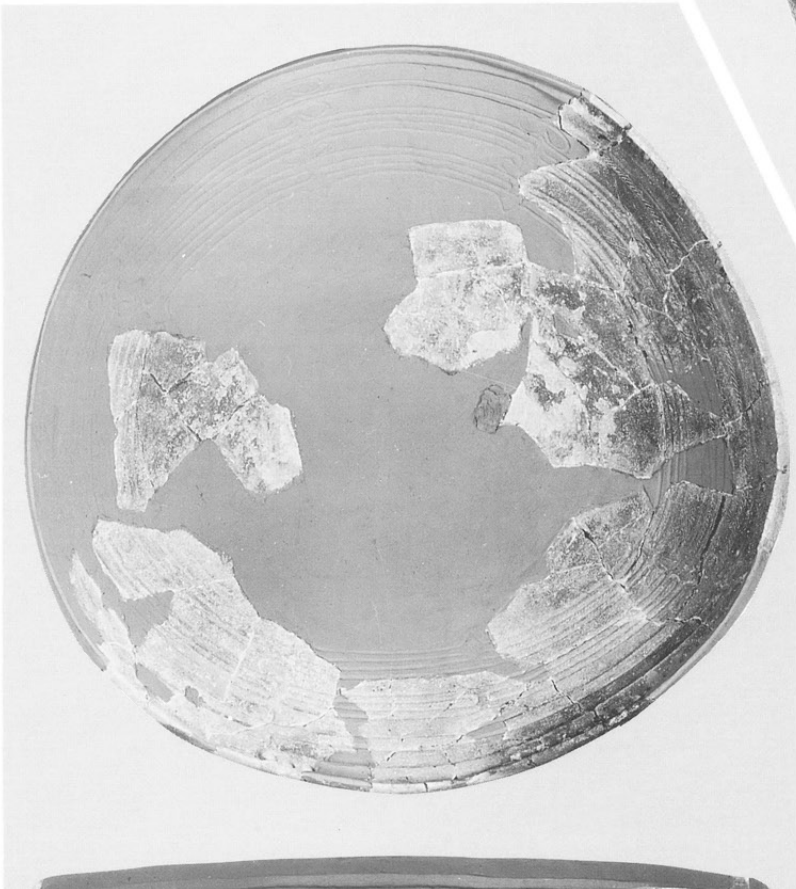

10



9



11

左：SQ 2(1)
右：遺構外(5・8)



1

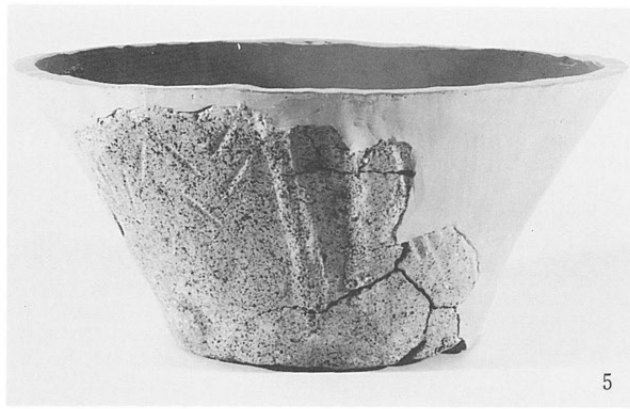

5



8

左：SQ503(1)
右：遺構外(1・6)



1



1



6

遺構外(2・3)



2



3

遺構外 (7・11~13・
15・18~20・25)



7



12



19



13



18



25

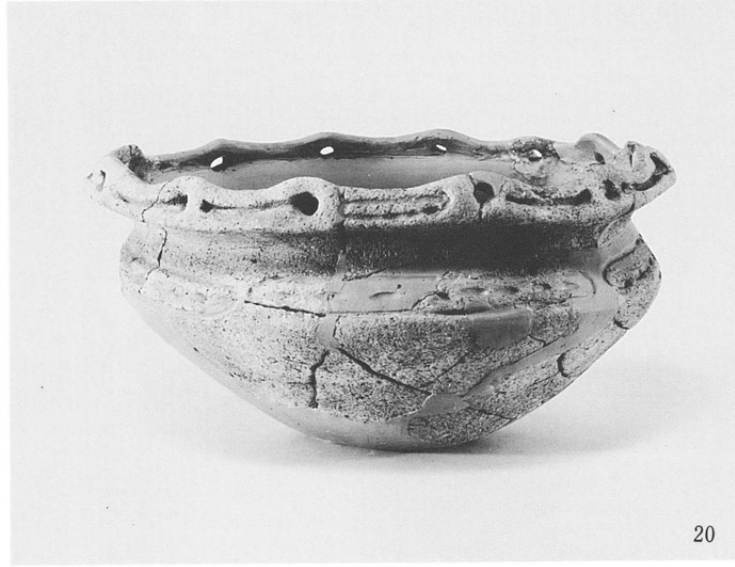

20

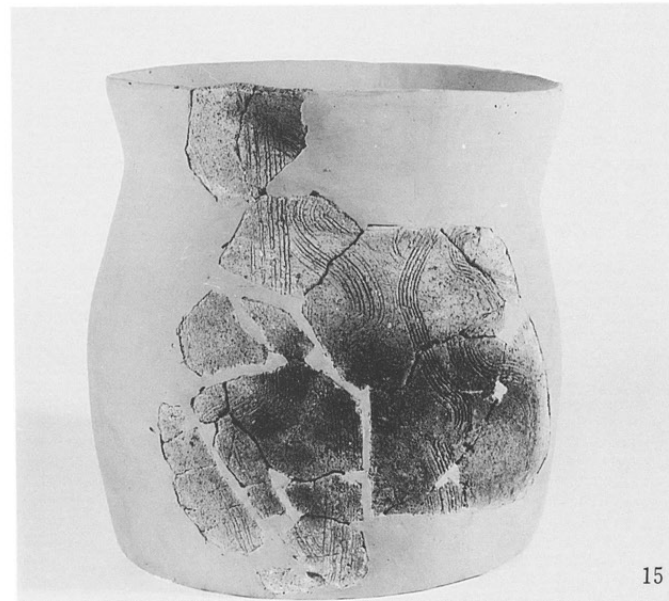

15

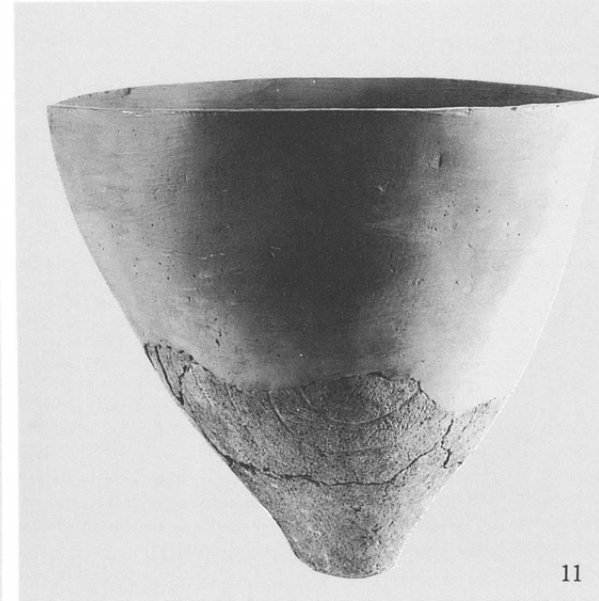

11

遺構外
(16・21～24・26・27・29・30)

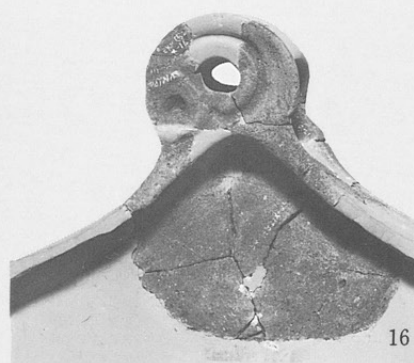
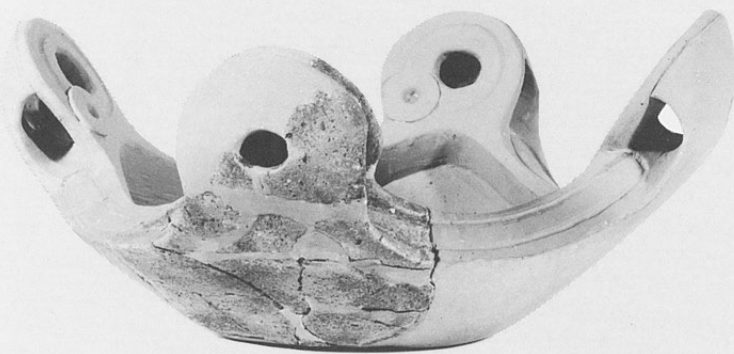

16



21

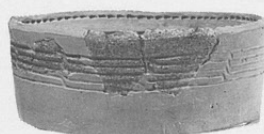

26



22

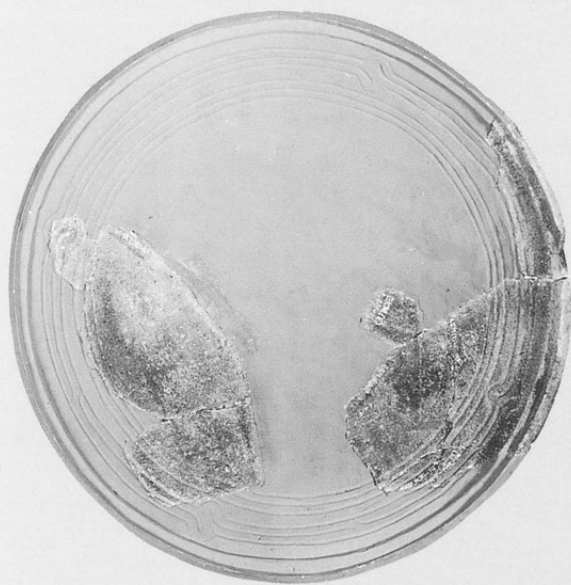

29



30

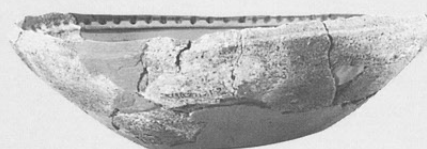
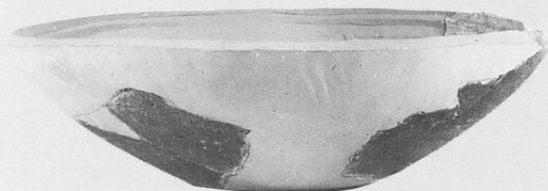

27



23



24

繩文石器 1

石核

- 1. SB577
 - 2. SB570
 - 3. SB590
 - 4. SB558
 - 5. (E)L-14
 - 6. SH581
 - 7. SB566
 - 9. SK2321
- (1:2)

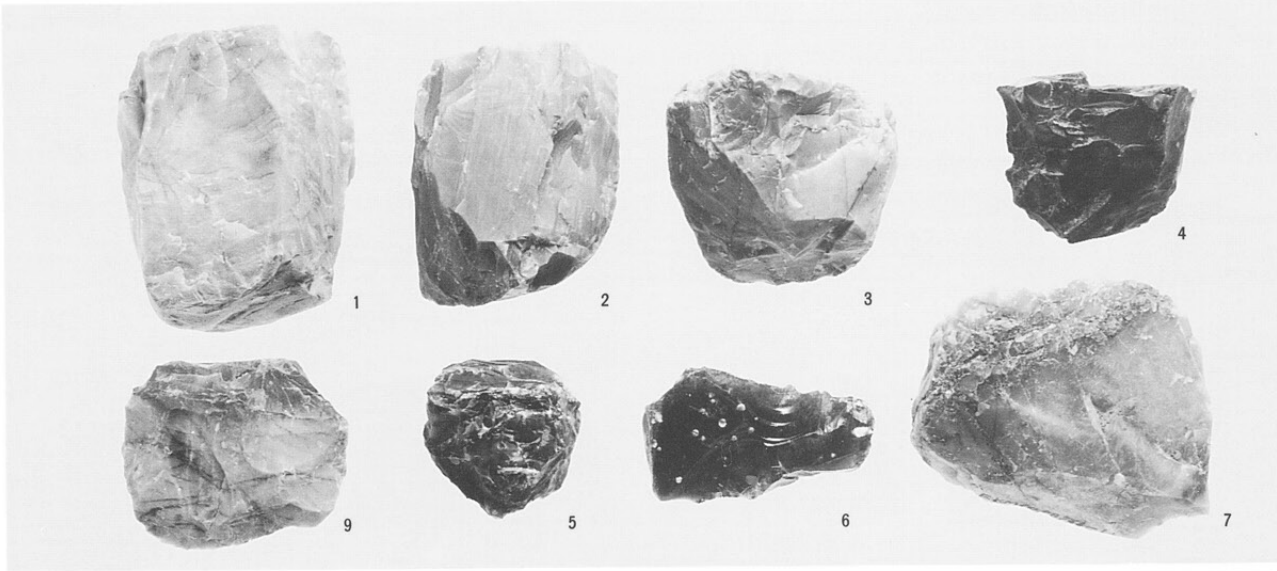

剥片・碎片 (剥片A類)

- 1. 遺構外Z
 - 2. SH652
 - 3. SB558
 - 4. SH1181
 - 5. (C)S-9
 - 6. 遺構外Z
 - 7. (E)L-12
 - 8. (E)L-12
 - 9. SB577
 - 10. (E)L-24
 - 11. SH555
 - 12. SQ503
- (1:2)

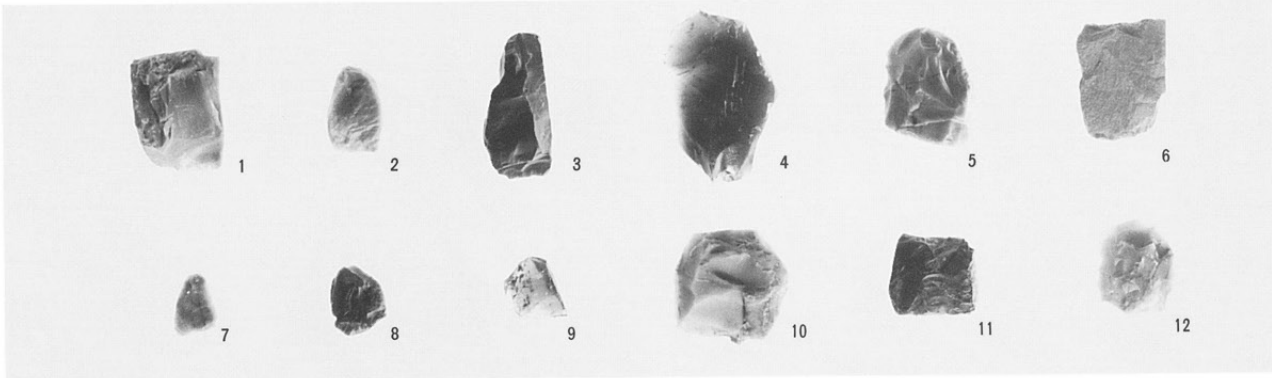

剥片・碎片

- 2. 遺構外Z
 - 3. (E)S
 - 4. (E)S
 - 5. SB558
 - 6. SB558
- 接合
接合
(1:1)

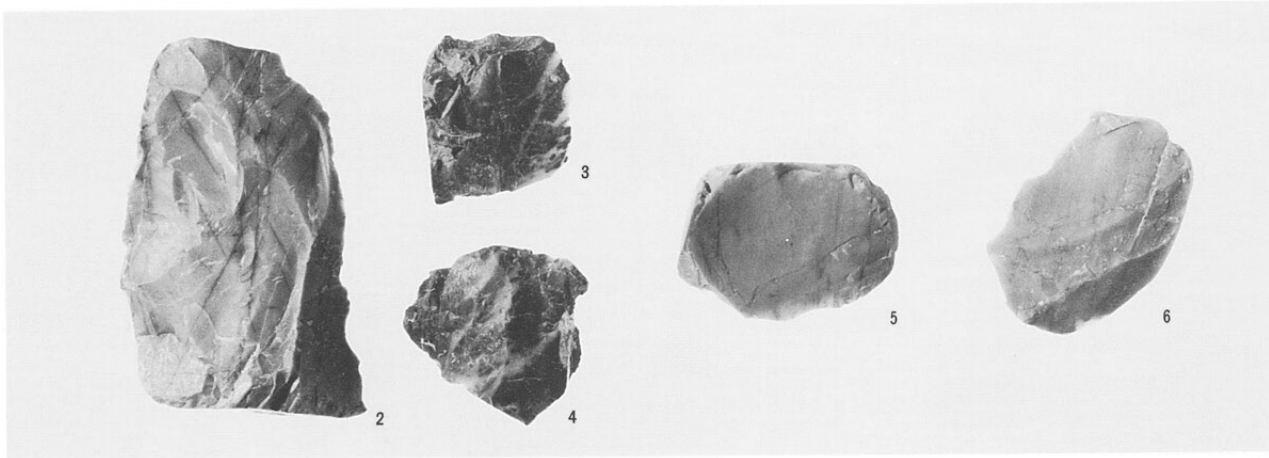

石鏃 1

- 1. (E)L-K 5
 - 2. SB553
 - 3. (E)M-18
 - 4. SB110
 - 5. SH826
 - 6. SH550
 - 8. SH527
 - 9. SQ501
 - 13. (E)M-22
 - 14. (E)L-K 5
- (1:1)

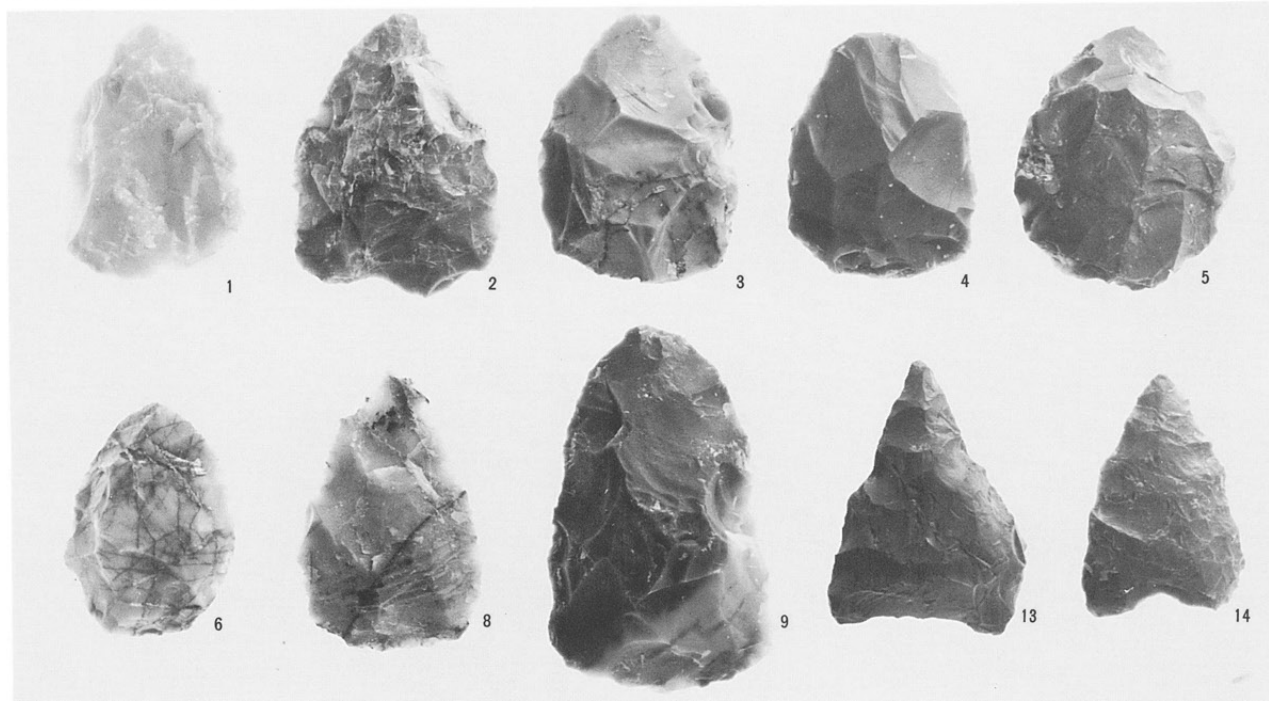

石鏃 2

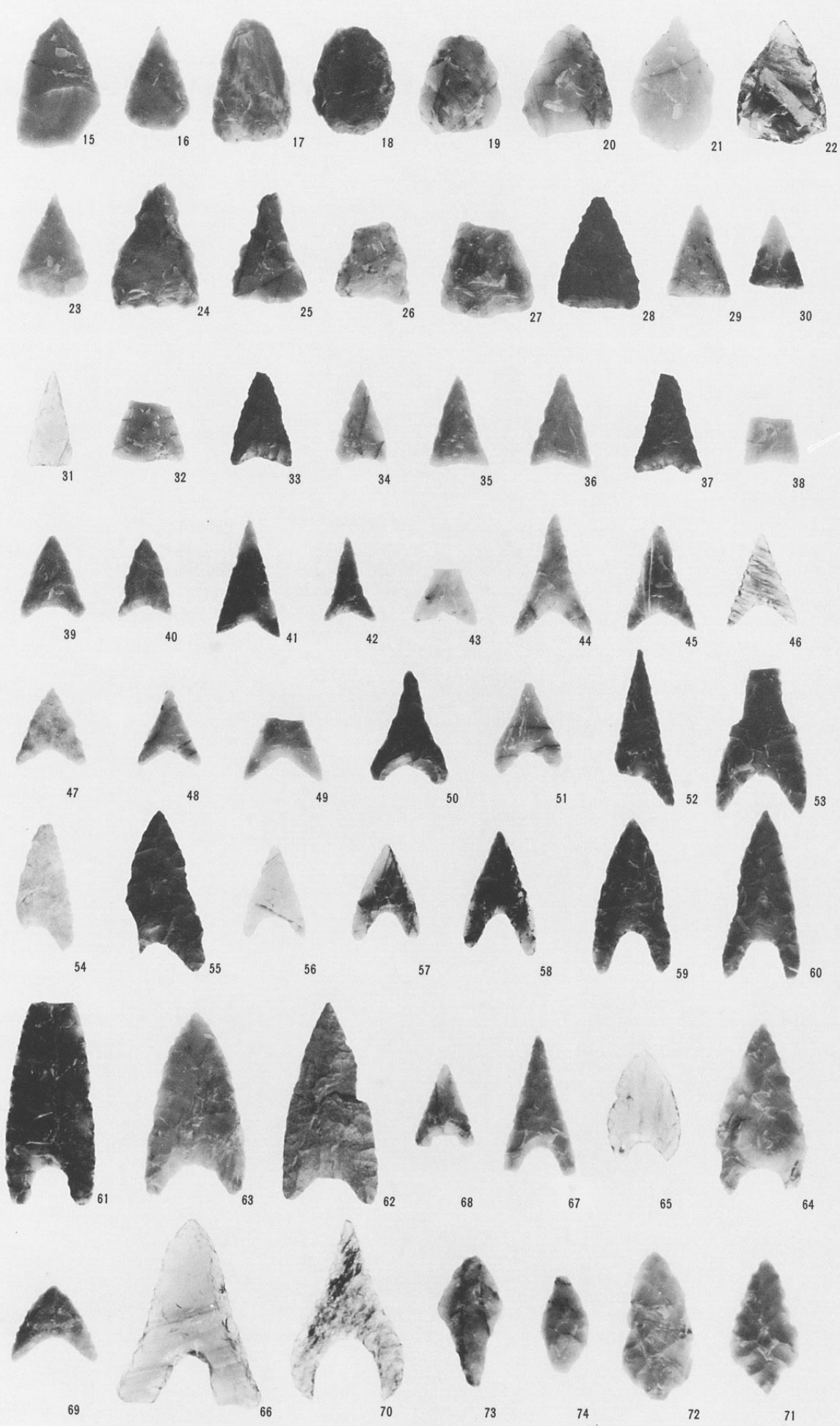

- 15. S B 557
- 16. 遺構外
- 17. (E)L-14
- 18. S H 549
- 19. S H 1217
- 20. SH1111配石群
- 21. S Q 501
- 22. S B 566
- 23. S B 566
- 24. S B 571
- 25. S B 566
- 26. S B 555
- 27. S H 506配石群
- 28. S H 742
- 29. S B 563
- 30. S H 555
- 31. S B 555
- 32. S B 566
- 33. S B 555
- 34. (E)L
- 35. S H 555
- 36. S H 560
- 37. S B 102
- 38. S B 562
- 39. S H 506配石群
- 40. S K 1316
- 41. (E)L
- 42. S H 1129
- 43. S B 562
- 44. S H 1111配石群
- 45. S B 566
- 46. S B 566
- 47. S H 1091
- 48. S H 824
- 49. 遺構外Z
- 50. S B 553
- 51. (E)M-18
- 52. S B 580
- 53. S B 102
- 54. S B 562
- 55. S B 566
- 56. (E)L-J 7
- 57. (E)L-7
- 58. S B 562
- 59. S B 572
- 60. S Q 501
- 61. S B 570
- 62. S B 563
- 63. (E)M
- 64. S B 561
- 65. (E)L-H11
- 66. (E)L-9
- 67. S H 751
- 68. S B 566
- 69. S H 818
- 70. S H 817
- 71. S B 555
- 72. S B 555
- 73. (E)L-3
- 74. S B 562

(1 : 1)

打製石斧 1

- 2. SB594
 - 3. SB581
 - 4. SH552
 - 5. SH506配石群
 - 6. SB580
 - 7. SH698
 - 8. (E)L-J11
 - 9. SH1111配石群
 - 10. (E)M-13
 - 11. SB560
 - 12. (E)L-I13
 - 13. SB599
 - 17. SB559
 - 18. SH958
 - 19. (E)L-L10
 - 20. SB574
- (1:2)

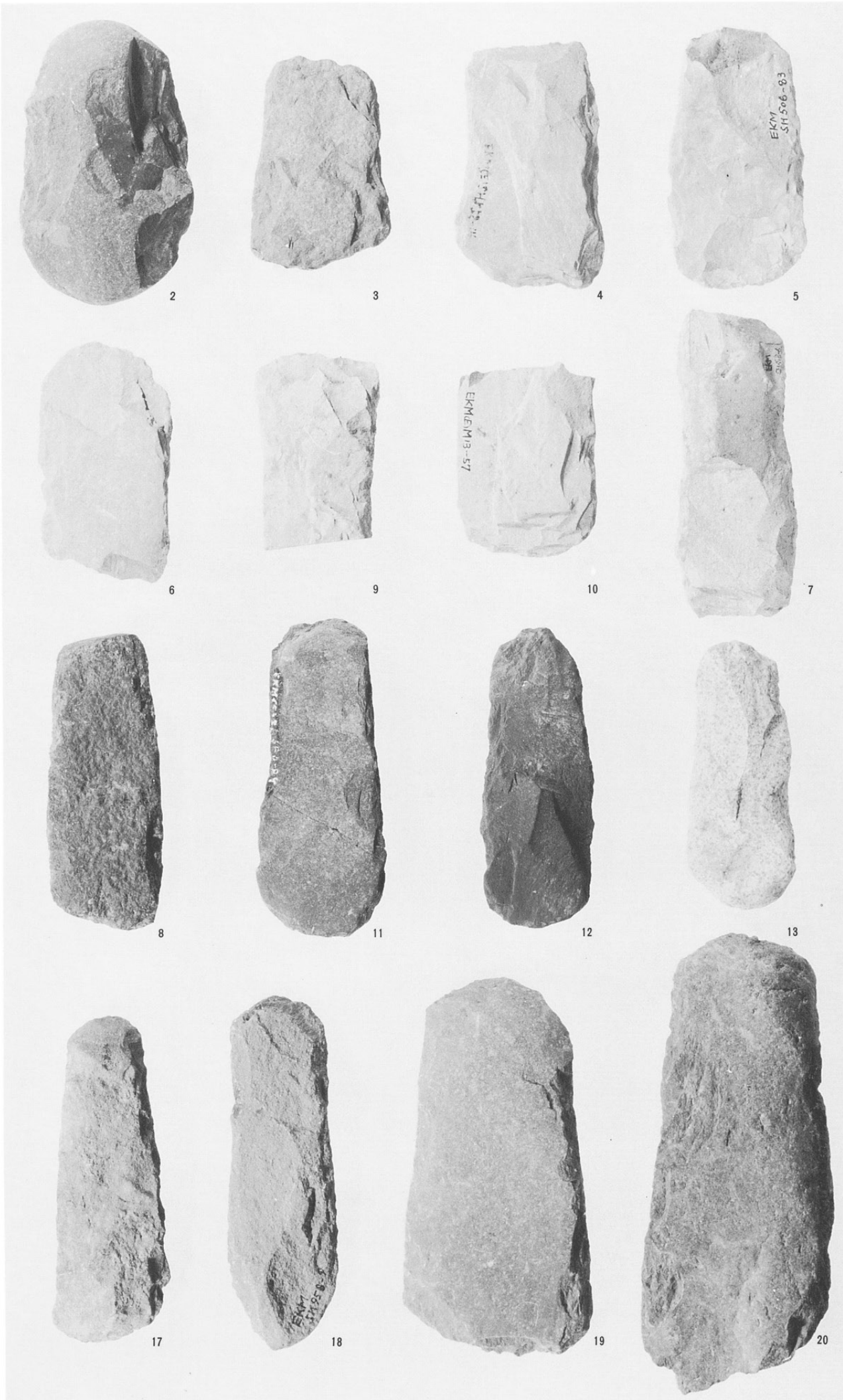

打製石斧 2

- 14. (E)L-23
 - 15. (E)L-3
 - 16. (E)L-3
 - 21. (E)L-24
 - 22. SH808
 - 23. SQ501
 - 24. (E)L-12
 - 25. (C)S-24
 - 26. SQ501
 - 27. SH738
 - 28. SQ503
 - 29. (E)L-L 8
 - 30. SH549
 - 31. SQ501
 - 33. SH813
 - 37. (E)
- (1 : 2)



打製石斧 3

- 32. (E)L-13
 - 34. (E)L-3
 - 35. (E)L-3
 - 36. SB580
 - 38. SB584
 - 39. SK2043
 - 40. SH824
 - 41. (E)L-J11
 - 42. SH590
 - 43. (E)L-L7
 - 44. SB580
 - 45. SQ503
 - 46. (E)L-L6
 - 47. (E)L-8
 - 48. (E)M-16
 - 50. (E)L-9
- (1:2)

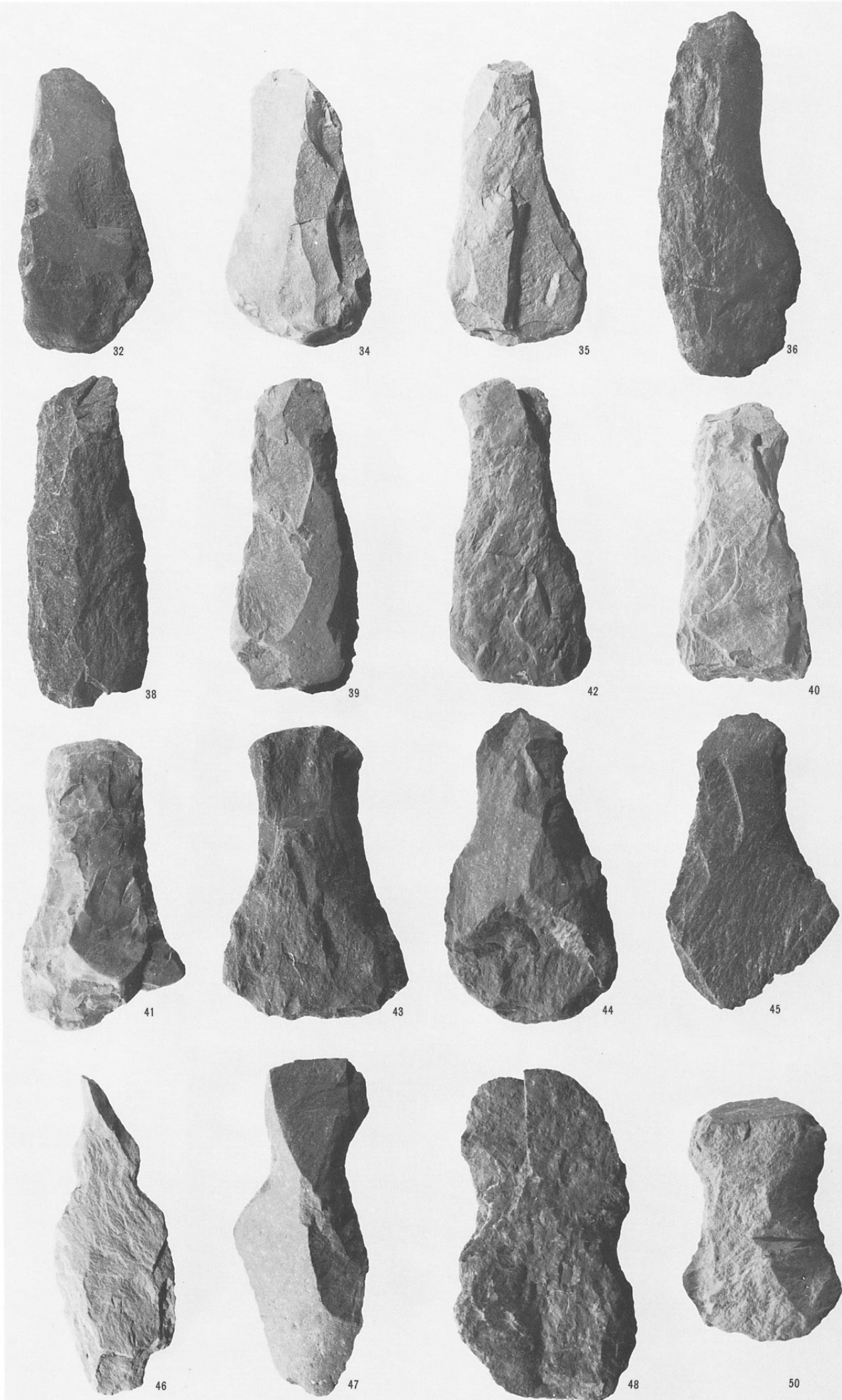

磨石・凹石

- 1. (E)L-L 5
 - 2. (E)L-L 9
 - 3. SH1220
 - 4. SB590
 - 6. SB571
 - 7. (E)M-19
 - 8. SH578
 - 10. (E)L-K 5
 - 11. 遺構外Z
 - 13. SB566
 - 15. SB594
 - 16. SB555
 - 18. (E)L-L 8
 - 19. (E)M-13
 - 20. (E)L-L 5
 - 21. SQ501
 - 23. (E)L-12
 - 24. (E)L-T16
 - 25. SB555
 - 26. (E)M
 - 28. SB591
 - 29. (E)L-20
 - 30. SH1210
 - 31. SQ501
 - 33. SB559
 - 35. SB558
 - 36. SH1067
 - 37. (E)L-3
 - 38. SH506配石群
 - 39. SB559
- (1 : 3)

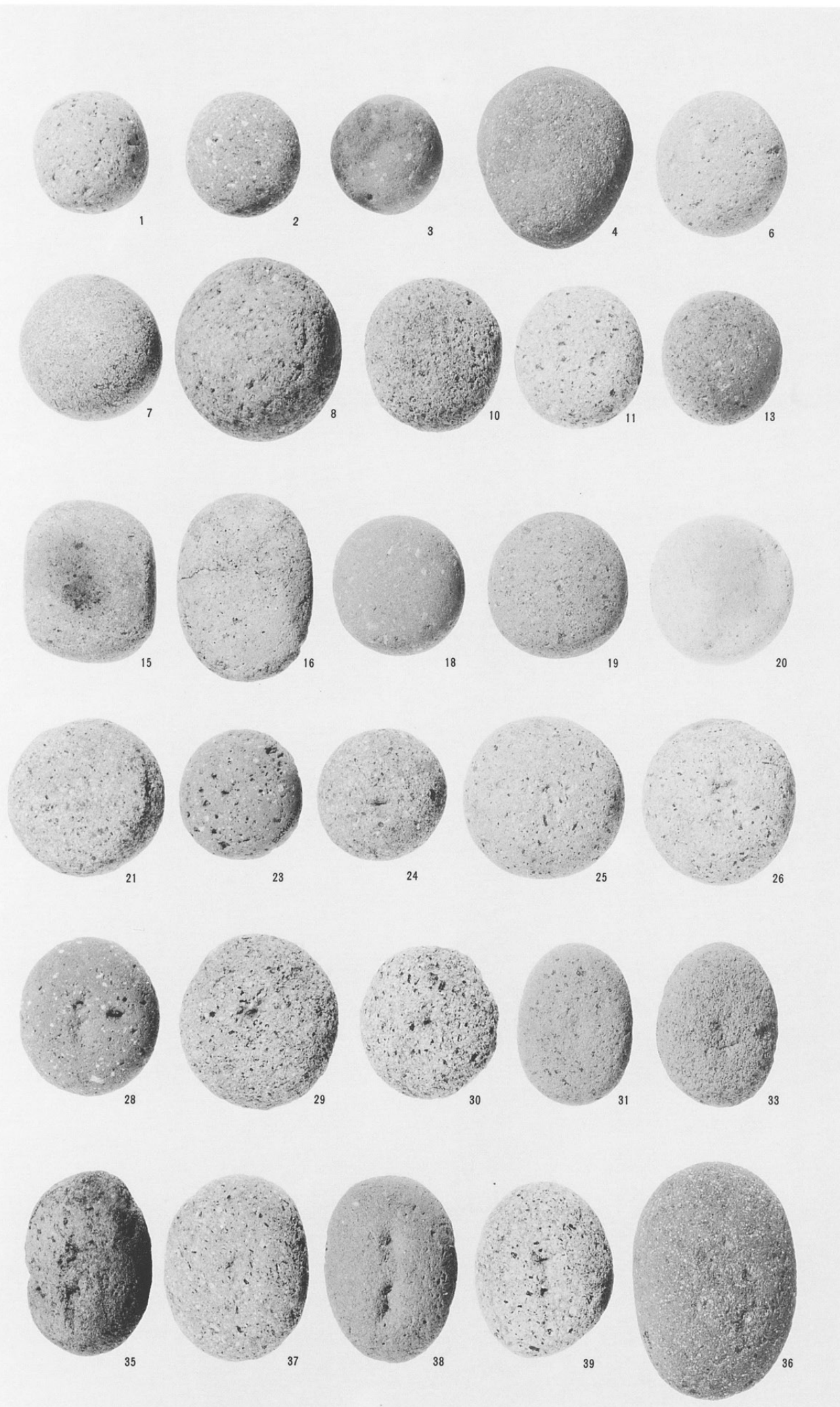

凹石・敲石

- 40. (E)L-19
- 41. S Q 501
- 43. S B 566
- 44. S H 1205
- 46. S H 1222
- 48. S B 566
- 49. S B 599
- 50. S B 566
- 51. (E)L-9
- 52. S B 571
- 53. (E)L
- 54. S H 570
- 55. (E)L-K 9
- 56. S B 566
- 57. S H 506配石群
- 58. S B 566
- 59. S B 555
- 64. S B 555
- 65. S H 1206
- 67. S Q 501
- 68. S H 558
- 69. (E)L-24
- 70. S H 510配石群
- A. S H 1074
- B. S H 1067
- (1 : 3)



多孔石

- 72. S K 3366
- 73. S B 101
- 74. S B 597
- 75. (E)L-J 7
- 76. (E)M-18
(1 : 6)

石皿

- 1. S B 580
- 2. S H 5
- 3. S H 517
- 4. S B 597
- 5. S H 559
- 6. S B 580
- 7. S H 526
- 8. S B 566
- 10. S H 510配石群
- 11. S H 575
- 14. S H 1059
- 16. S B 591
(1 : 6)

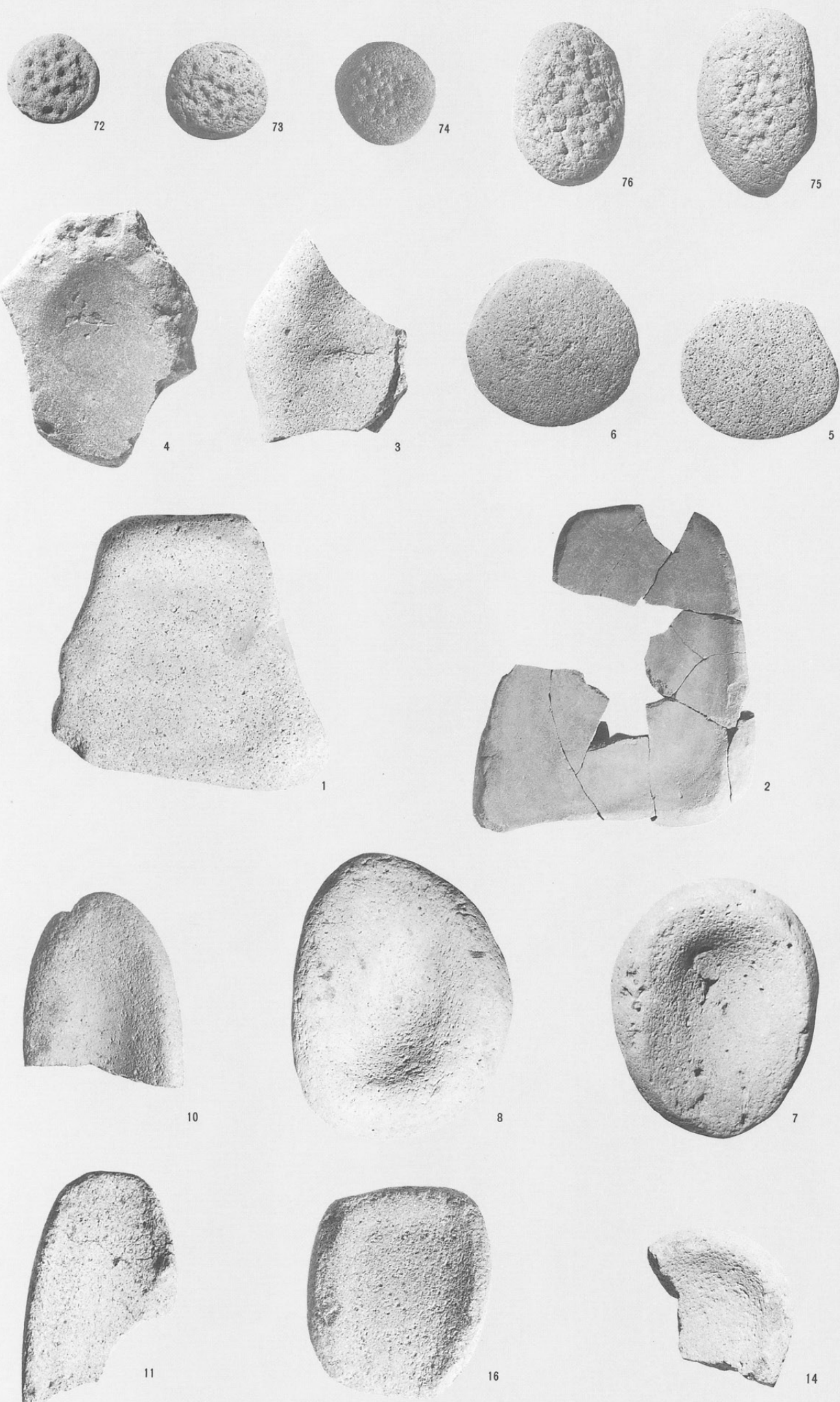

石皿

- 9. S B 566
- 13. (E)M-22
- 12. S H 1059
- 15. S Q 5
- 17. (C)S-24
- 18. (E)L-M 7
- 19. (C)S-9
- 20. S B 587
- 21. (E)M-I 16
- 22. S B 581
- 23. S H 519
- 24. 遺構外Z
- 25. S H 511配石群
- 26. (C)T-B20
- 28. S B 566
(1 : 6)



9

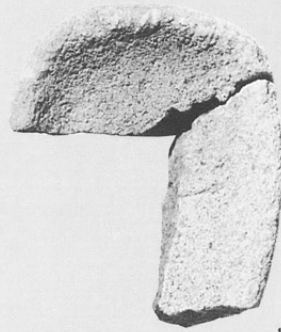

15

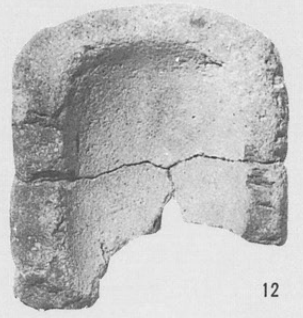

12

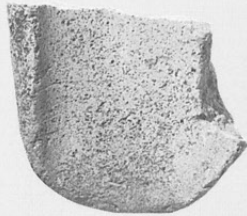

13



19



20

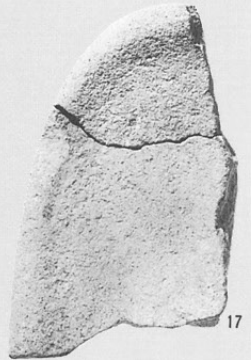

17



21



22



23



24



26



28



25

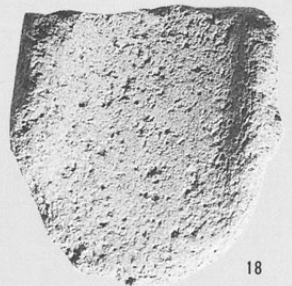

18

砥石

- 1. S K 3398
- 2. S Q 502
- 4. S Q 101
- 5. S H 506配石群
- 6. S B 555
- A. S B 583
(1 : 6)



1



2



5



A



6



4

刃器

- 1. SB577
 - 2. SB573
 - 3. (E)L-24
 - 4. SQ501
 - 5. (E)L-11
 - 8. (E)L-6
 - 9. (E)M-18
 - 11. SH550
 - 13. (E)L-9
 - 14. (E)L-7
 - 15. (E)M-13
 - 16. SH558
 - 17. (E)L-O13
 - 18. (E)L-O13
 - 19. 遺構外Z
 - 20. SB555
 - 21. SB568
 - 22. SB559
 - 23. SB555
 - 24. 遺構外Z
- (1~16=1:2)
(17~24=1:1)

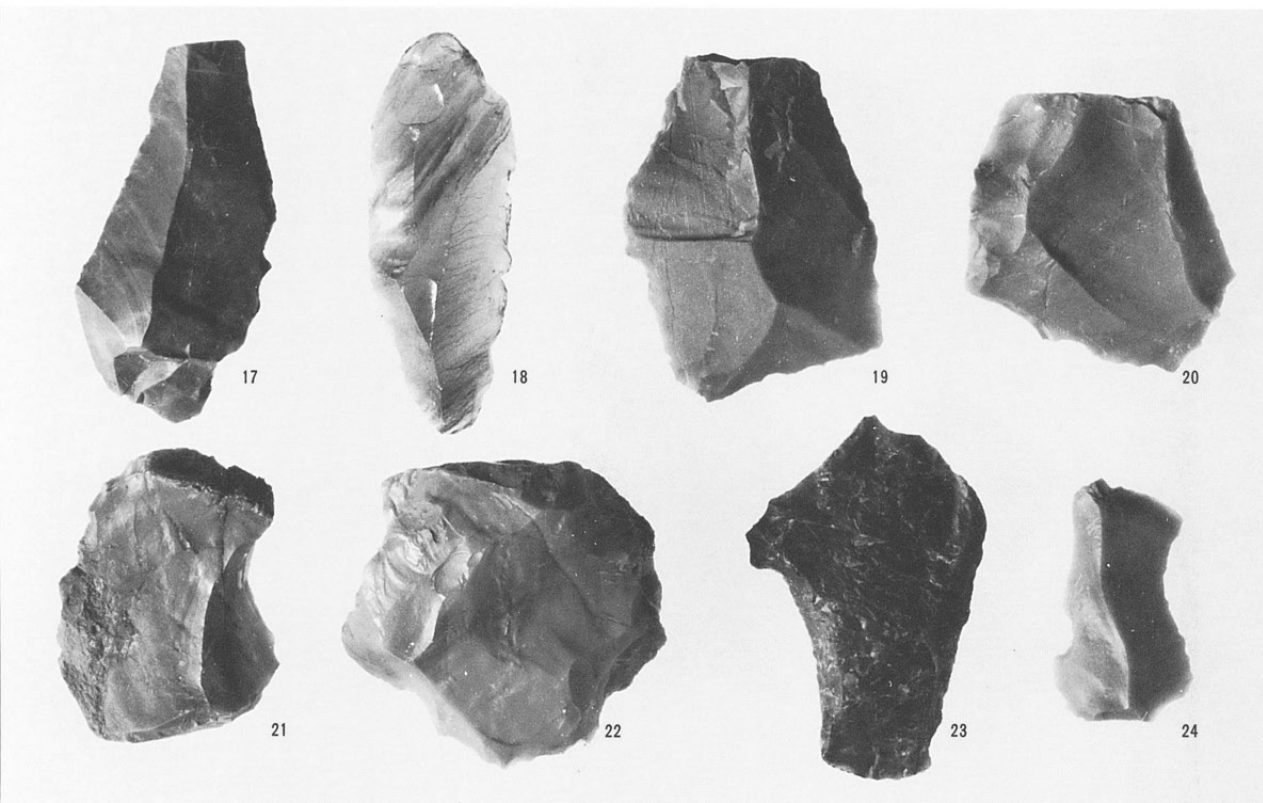
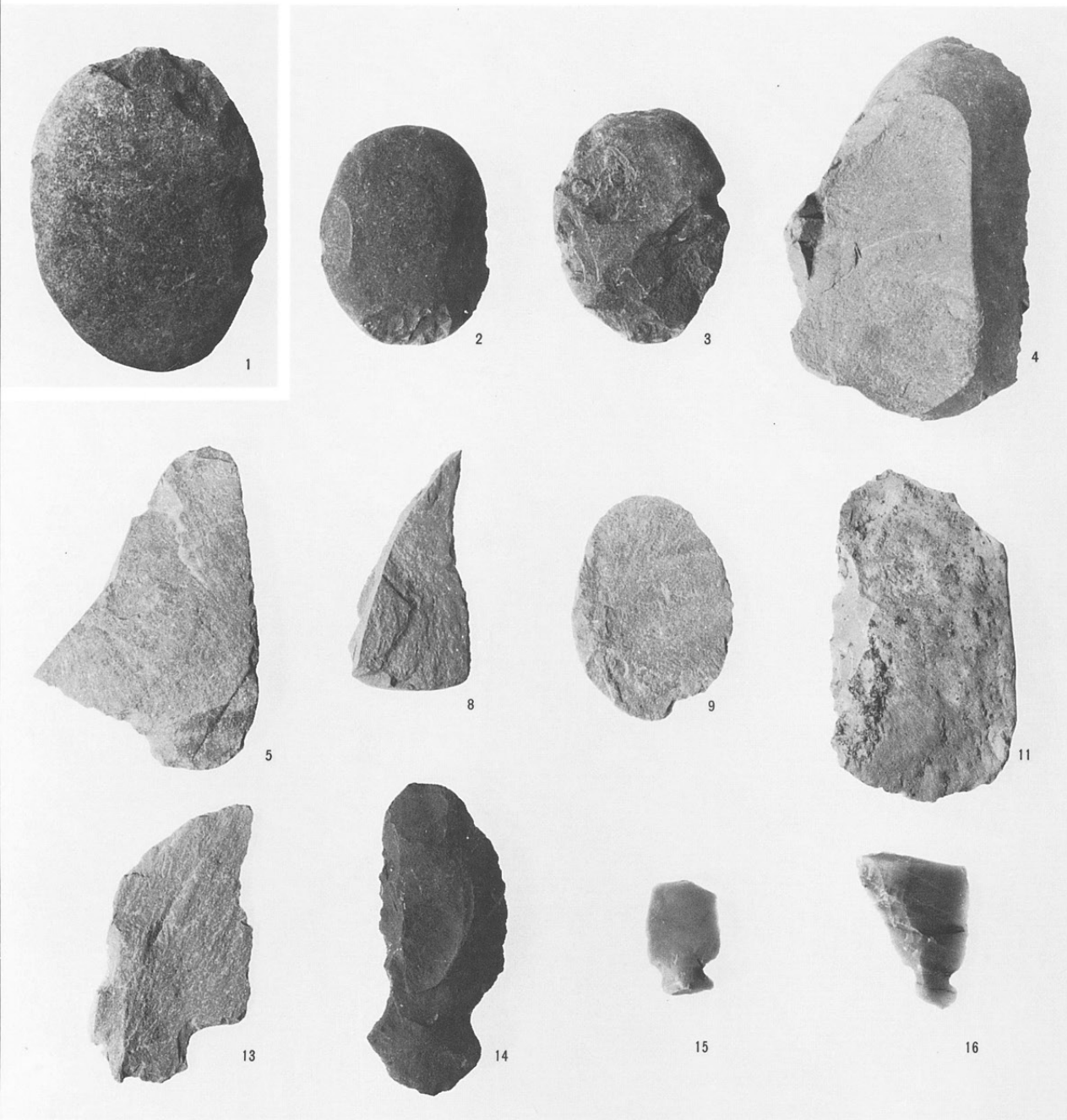

磨製石斧1

- 1. SB551
- 2. SH1005
- 3. SB559
- 4. SH1067
- 5. (E)M-22
- 6. SK2647
- 7. SB555
- 8. SK2006
- 9. SH672
- 10. (E)M-K13
- 11. (E)L-12
- 12. SB562
- 14. (C)T-B10
- 15. (C)T-B11
- A. SB559

(1 : 2)



磨製石斧 2

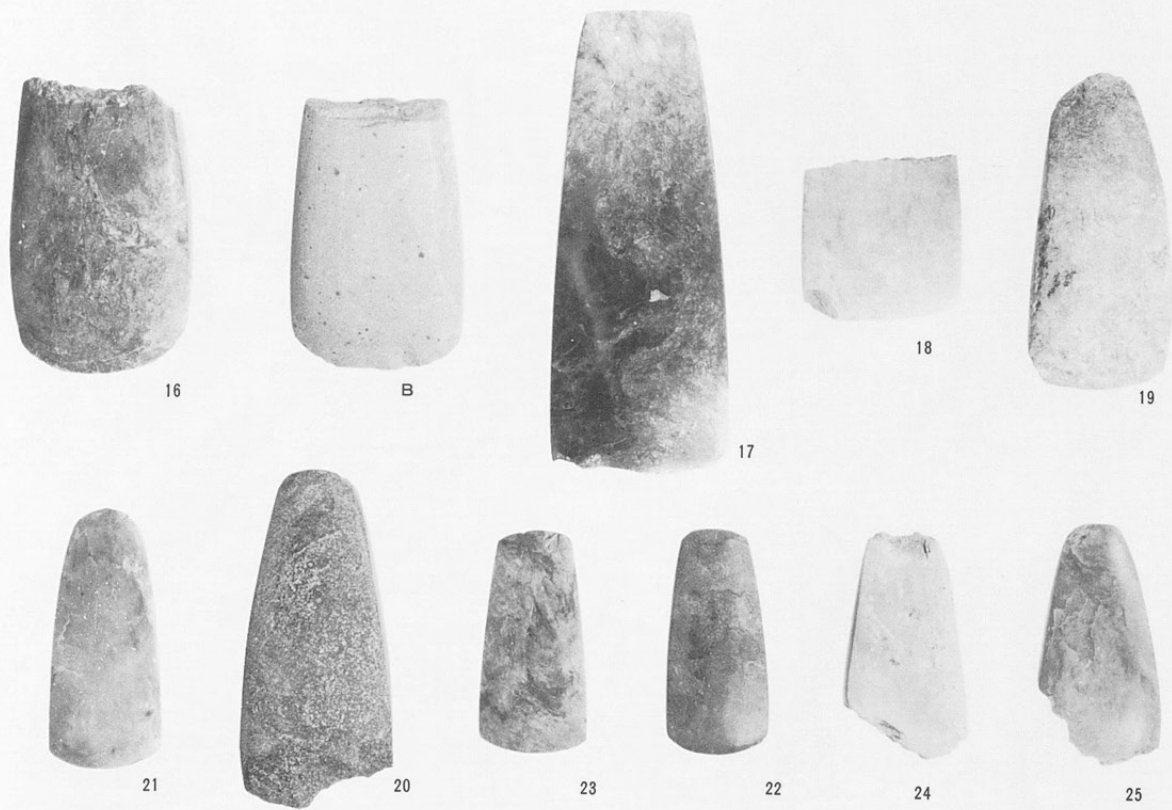

- 16. SB555
 - 17. SB101
 - 18. (C)T-A 9
 - 19. SB555
 - 20. (E)M-B18
 - 21. SH873
 - 22. SK2367
 - 23. SB555
 - 24. SB555
 - 25. (E)L
 - 26. SH503
 - 27. SB558
 - 28. SB558
 - 29. (E)M-B18
 - 30. (E)M-16
 - 31. SB555
 - 32. SH959
 - 33. (E)M-22
 - 34. (C)S-R19
 - 35. (C)N
 - 36. SH510配石群
 - 37. (E)M-18
 - 38. SH933
 - 39. (E)L-13
 - 40. SB566
 - 41. SB558
 - 42. SB102
 - B. (E)M-21
- (1 : 2)

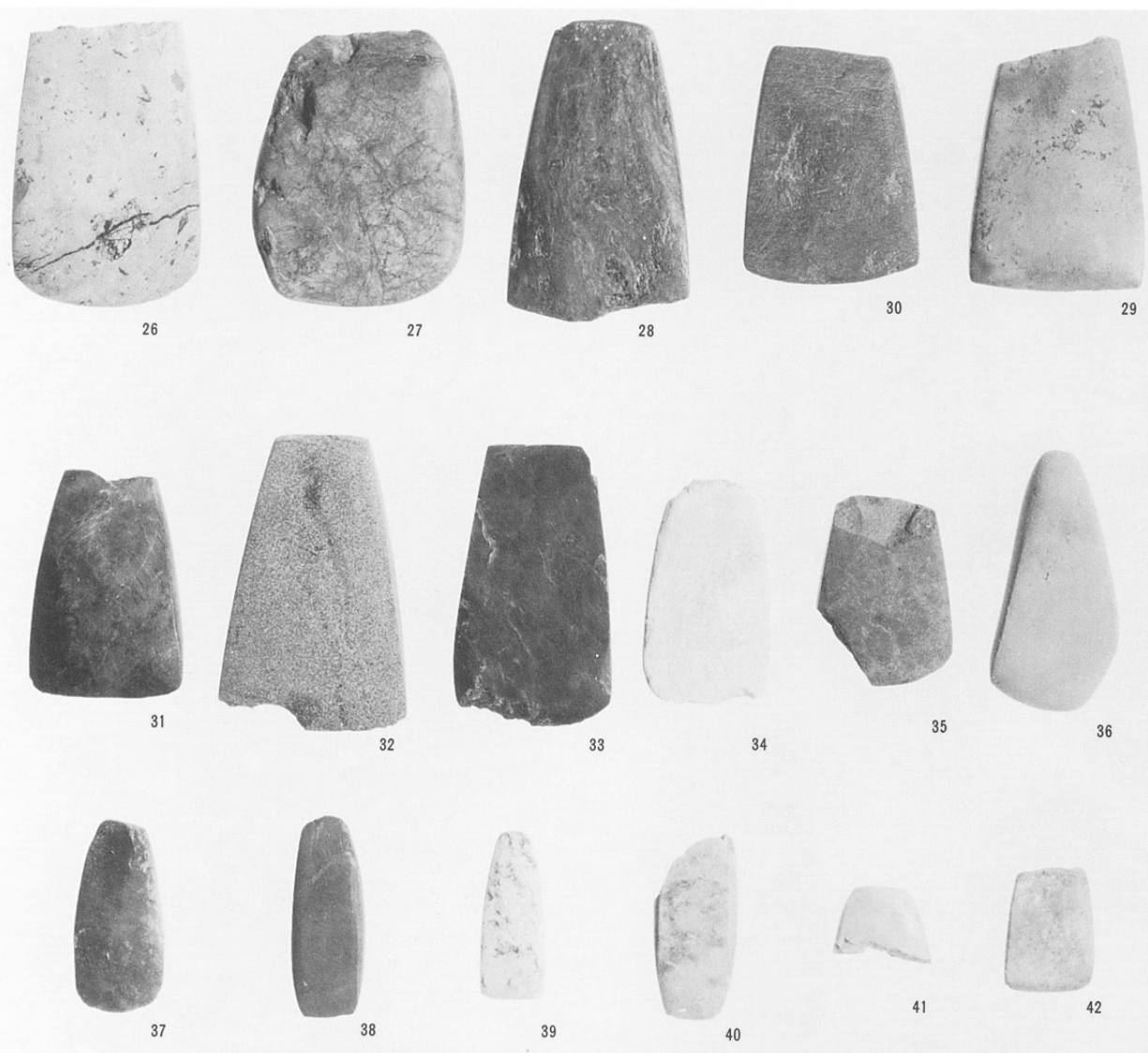

石錐

- 1. (E)M-18
 - 2. 9トレンチ
 - 3. S Q 2
 - 4. (E)M-16
 - 5. S B 580
 - 6. S H 1144
 - 7. (E)L-K 5
 - 8. S H 578
 - 10. S H 627
 - 11. (E)L-14
 - 12. S B 571
 - 13. (E)M-18
 - 14. (E)M
 - 15. S B 561
 - 16. S B 555
 - 17. S B 599
 - 18. S B 594
 - 19. S H 528
 - 20. S H 1111配石群
 - 21. 遺構外Z
 - 22. S B 560
 - 23. S B 566
 - 24. S B 580
 - 25. S H 1158
 - 26. (E)L-G 11
 - 27. S H 944
 - 28. (E)L
 - 29. S B 566
 - 30. (E)M-18
 - 31. S B 594
- (1 : 1)



石錘・土錘

- 7. S H 1111] 石錘
 - 8. S B 555]
 - 9. S H 1182]
 - 10. S B 555] 土錘
 - 11. (E)L-23]
- (1 : 2)



石棒・石剣1



- 1. S H552
 - 3. S H1147
 - 4. S H18
 - 5. (B)W-6
 - 6. S B559
 - 7. (C)S-9
 - 8. S K2256
 - 9. S B595
 - 10. S H1074
 - 11. S B560
 - 12. (E)L-K 6
 - 13. S K2054
 - 14. S B574
 - 15. S H33
 - 16. S H506配石群
 - 25. S B594
- (1・4~9・25=1:2)
 (3・10~16=1:4)

石棒・石剣2

- 17. S Q 501
 - 18. S B 573
 - 19. 遺構外Z
 - 20. S H 510配石群
 - 21. S B 555
 - 22. S H 504
 - 23. S H 672
 - 24. S H 33
- (1 : 4)

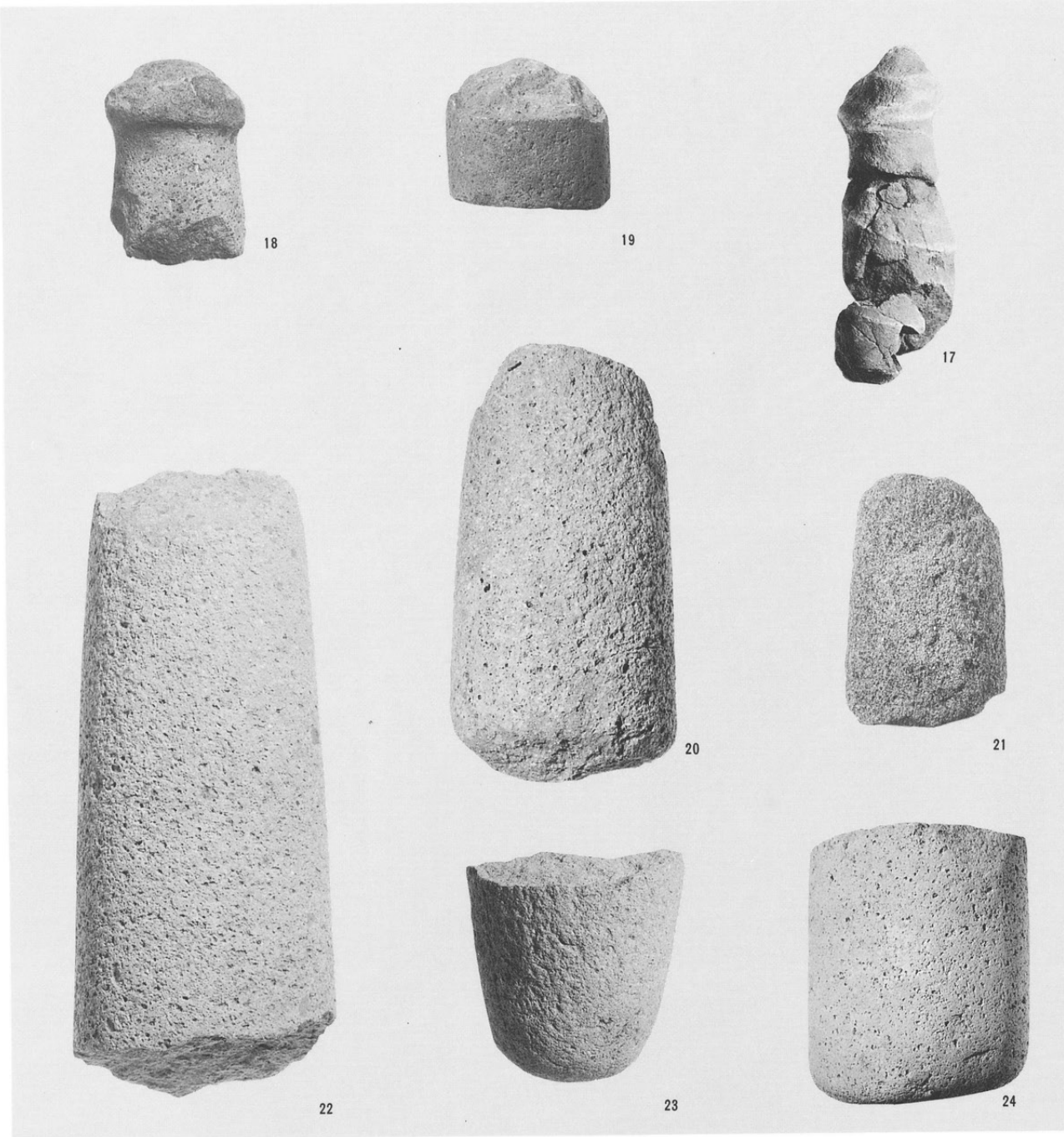

丸石

- 13. S H 956
 - 14. S H 766
 - 15. S H 1183
- (1 : 4)

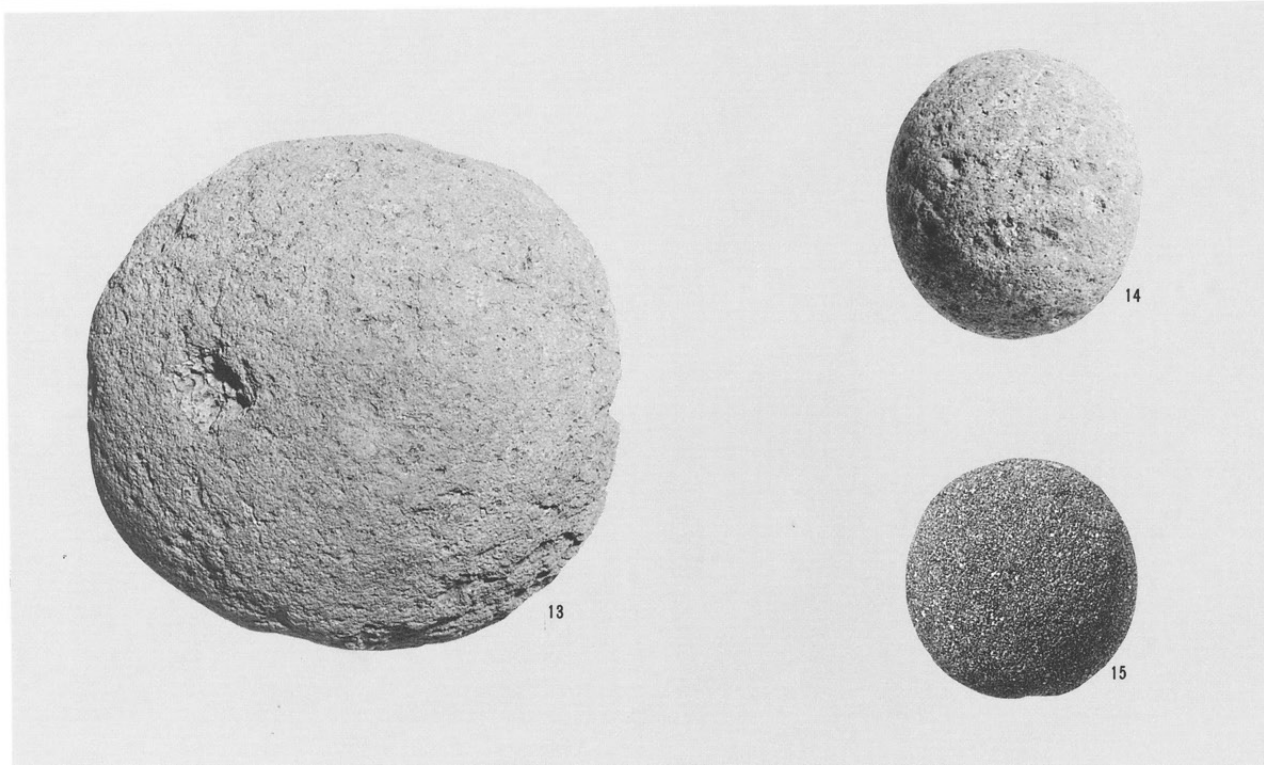

使用痕写真
石錐の刃部

4. 遺構外出土
17. S B 599

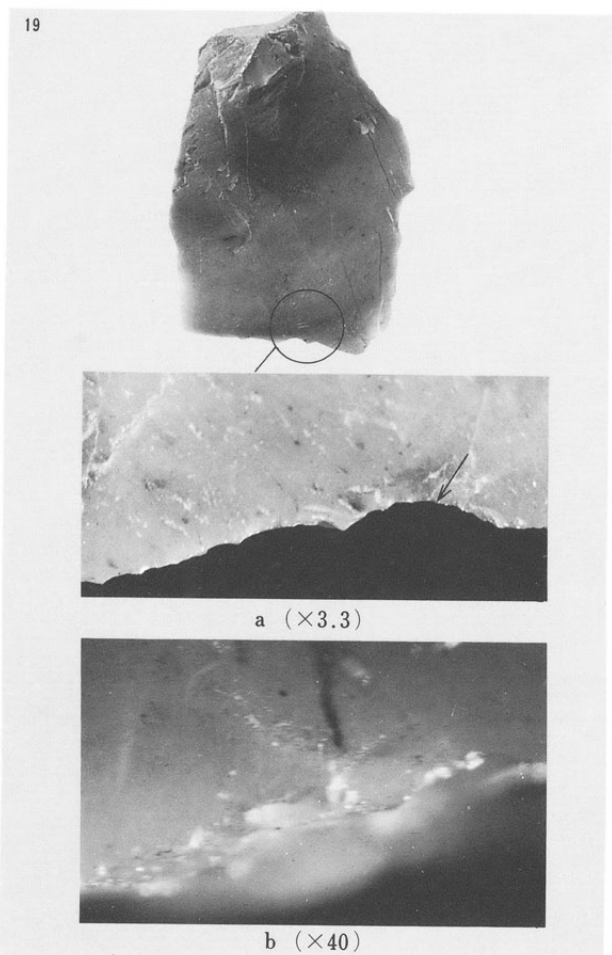
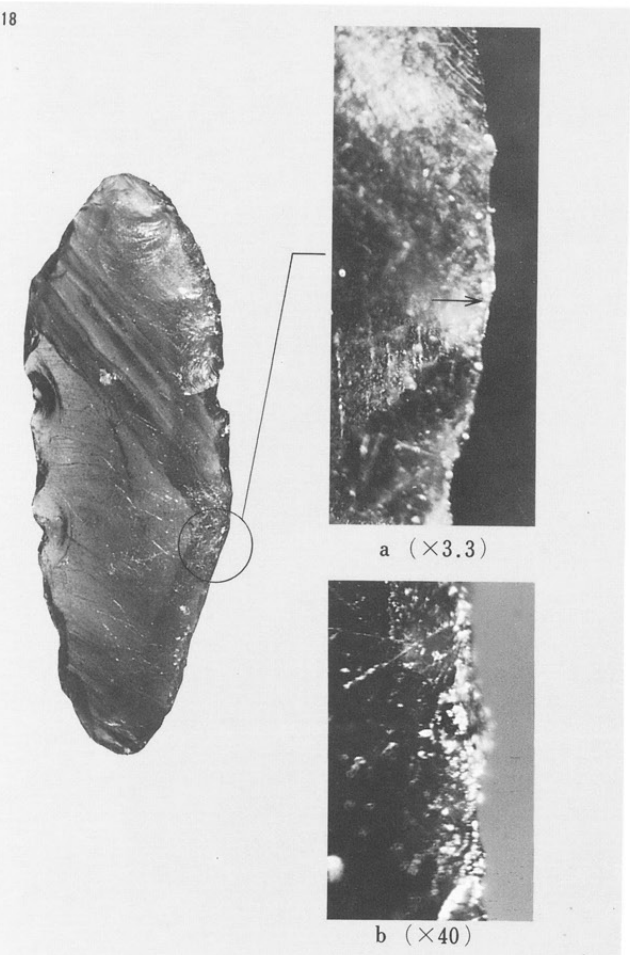
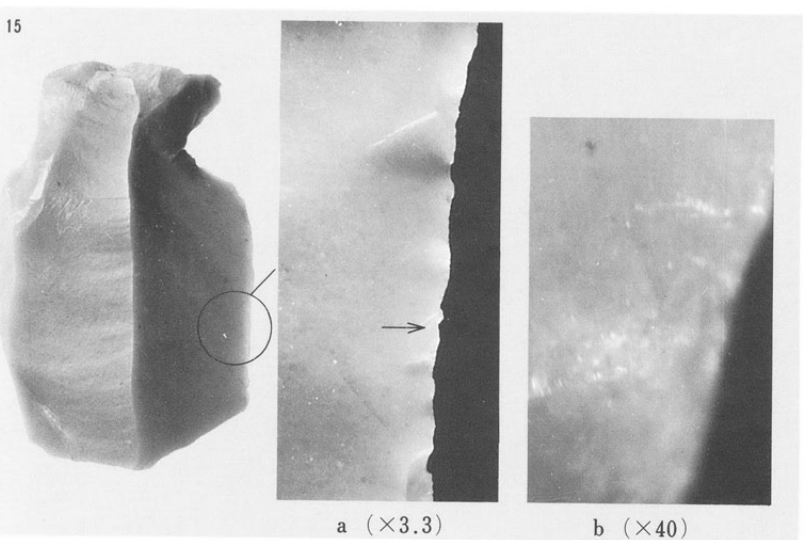
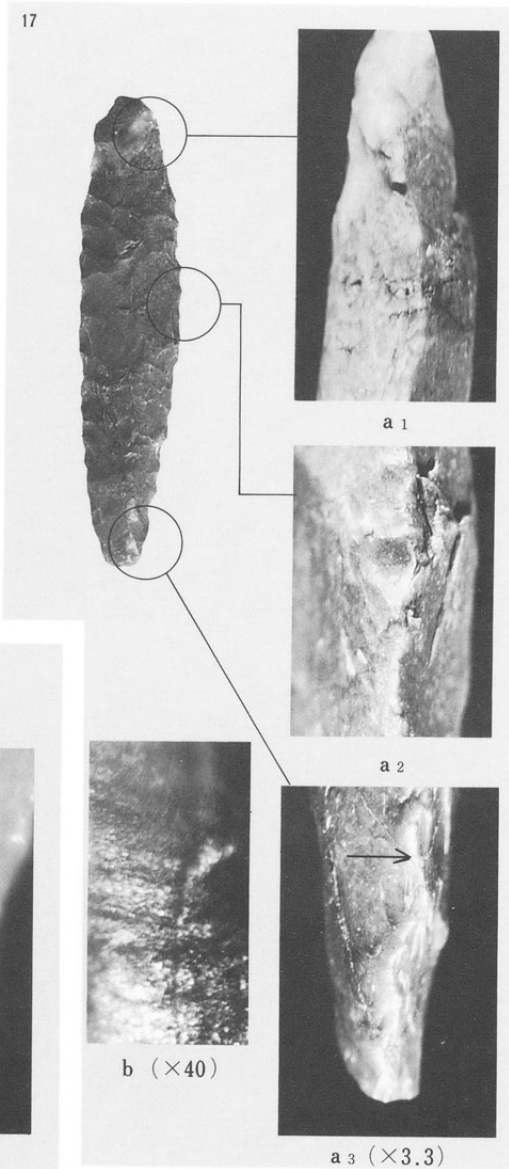
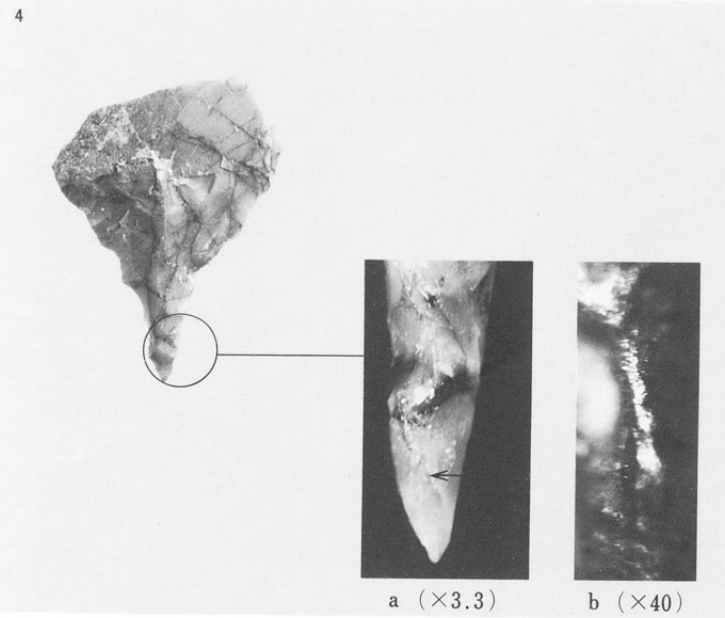

刃器(小形)の刃部
15・18・19. 遺構外出土

縄文石器17

使用痕写真
刃器(大形)の刃部

4. S Q 501

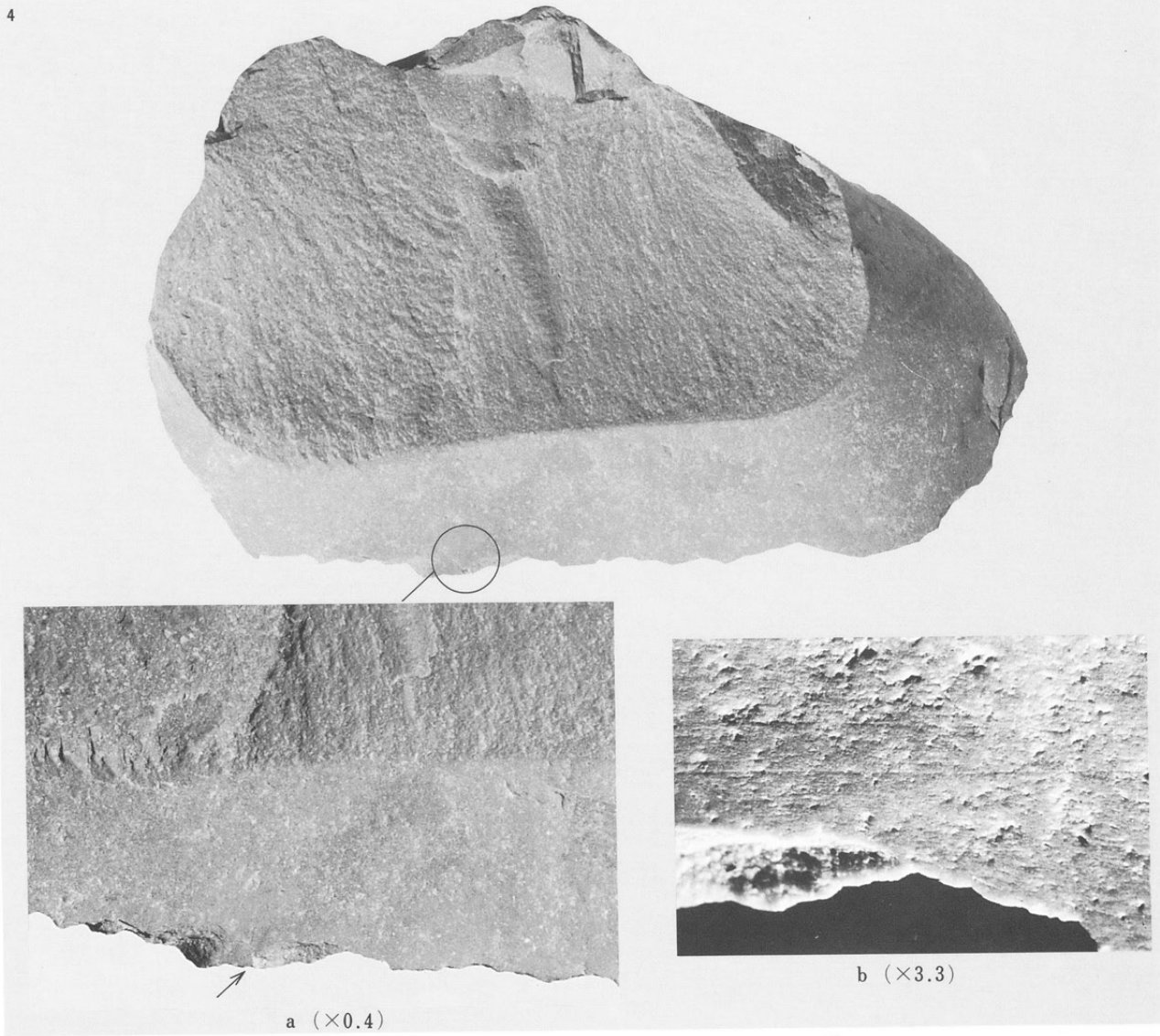

10. 遺構外出土

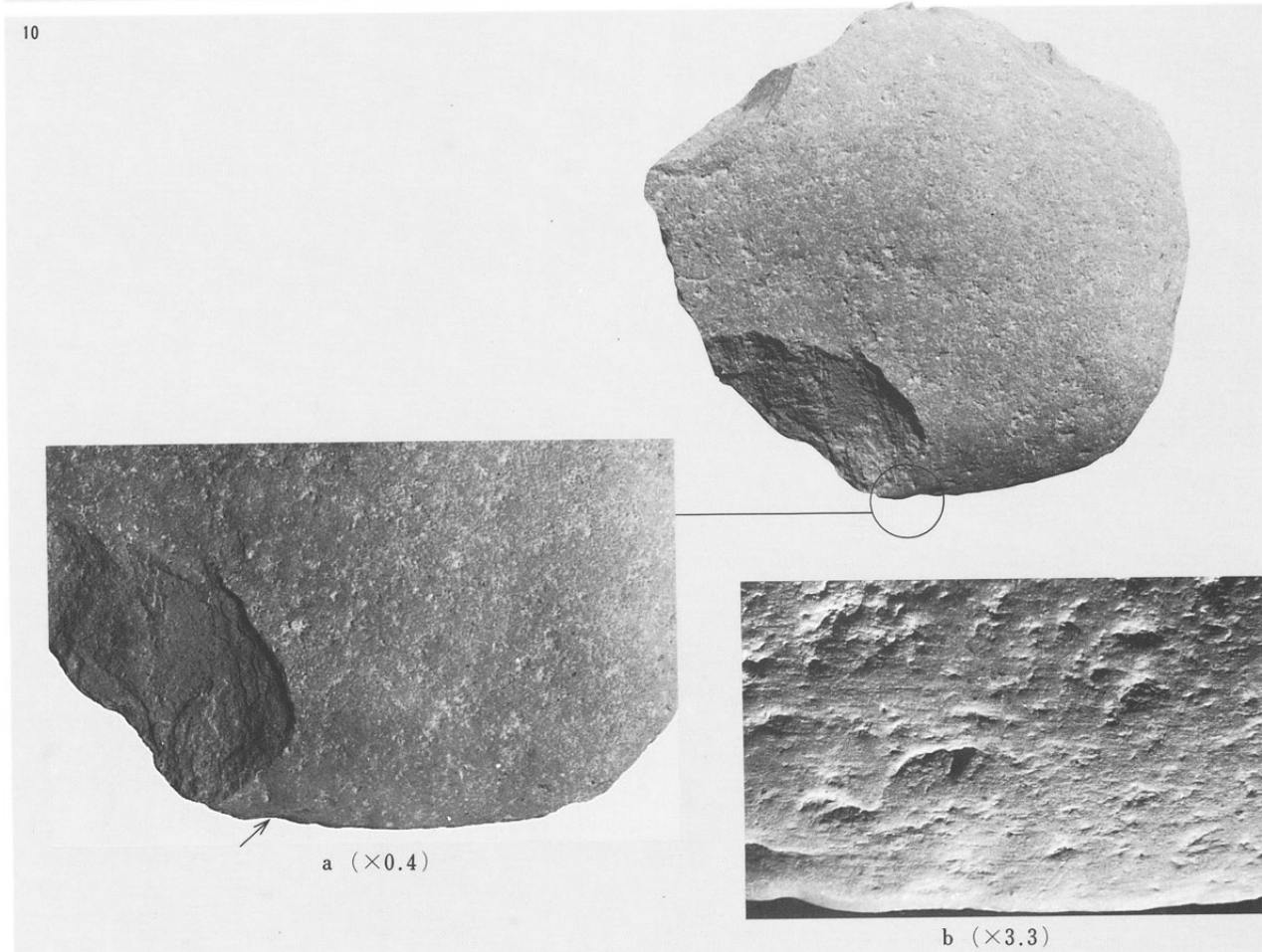

使用痕写真
打製石斧の刃部

42. S H590

42

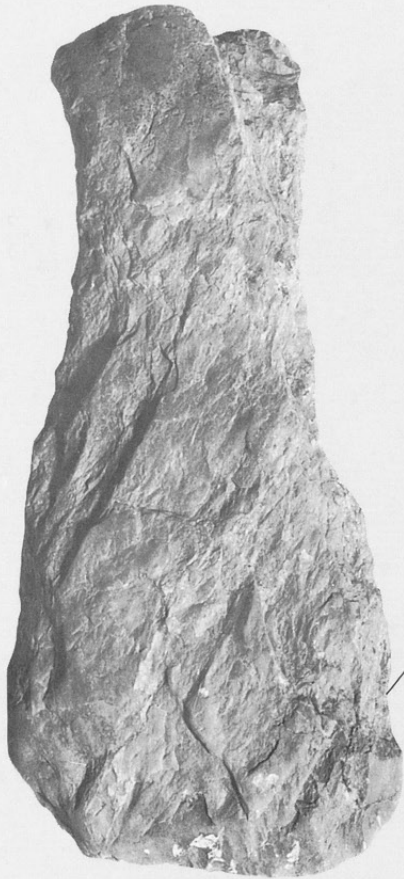

a (×0.4)



b (×3.3)

50

50. 遺構外出土



a (×0.4)



b₁

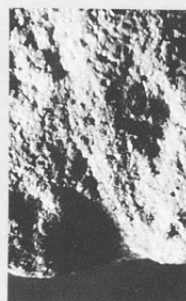

b₂ (×3.3)



b₃

使用痕写真
磨製石斧の刃部
(伐採斧)

6. S K 2647

6

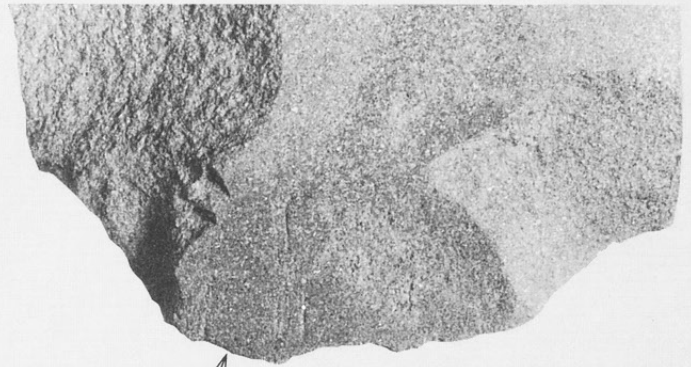

a (×0.4)

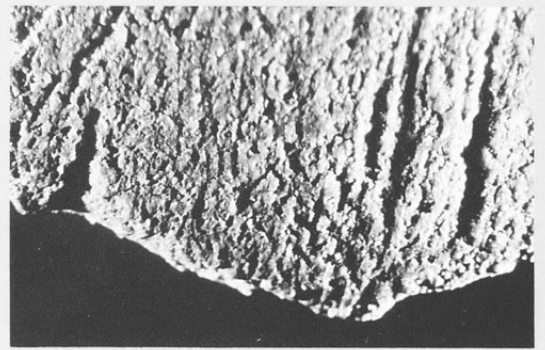

b (×3.3)

(加工斧)

31. S B 555
42. S B 102

31

42



a (×0.5)

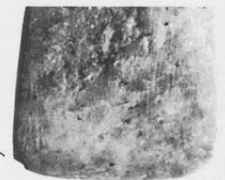

a (×0.5)

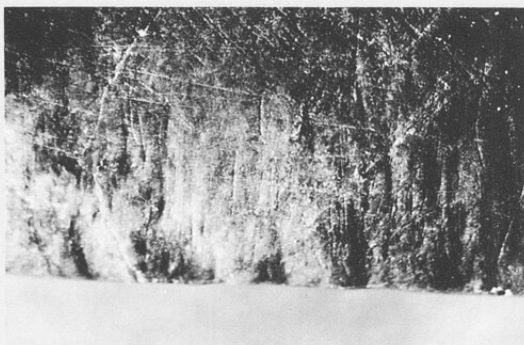

b (×3.3)

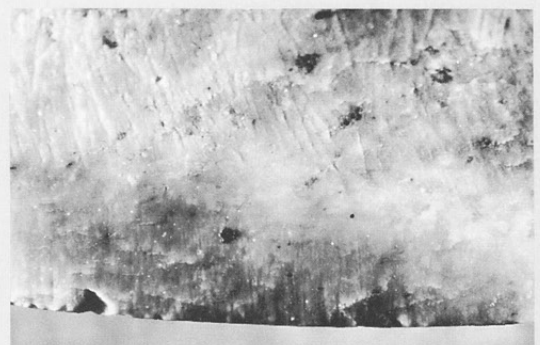

b (×3.3)

使用・加工痕写真
磨石

15. S B594

丸石

14. S H766

凹石

54. S H570

(4類)

41. S Q501

(4類)

24. 遺構外出土

(2類)

36. S H1067

(2類)

多孔石

72. S K3366

(4類)

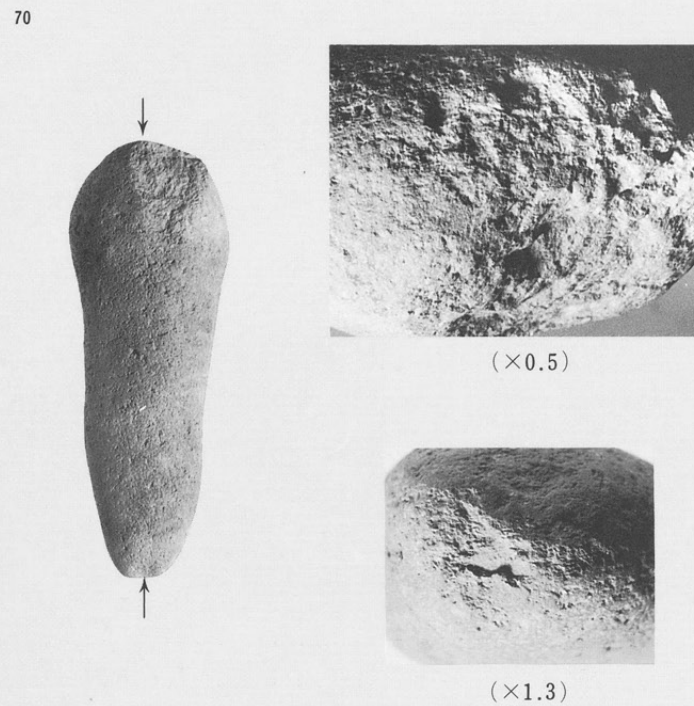
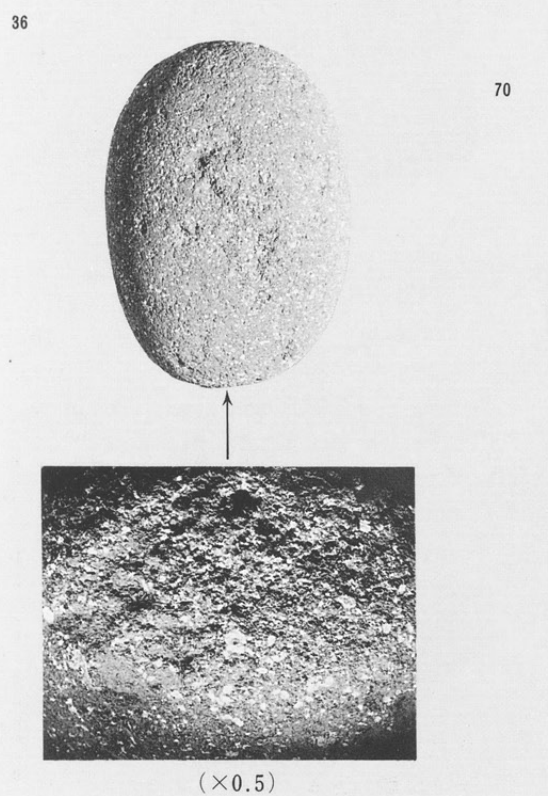
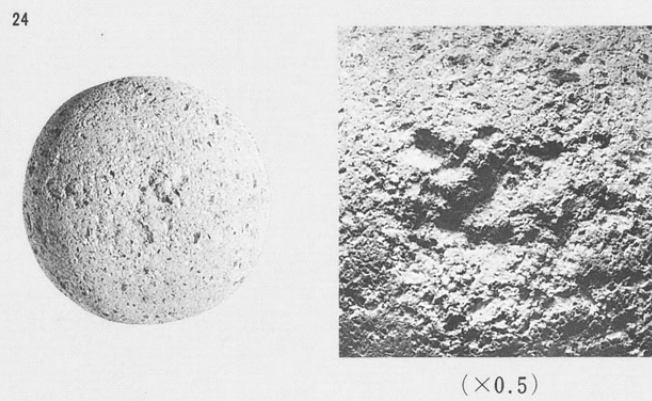
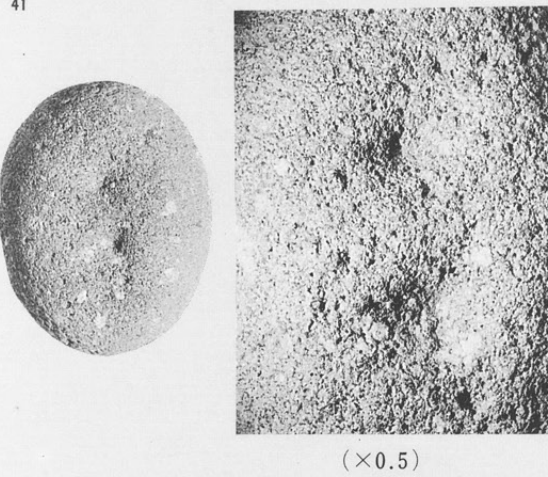
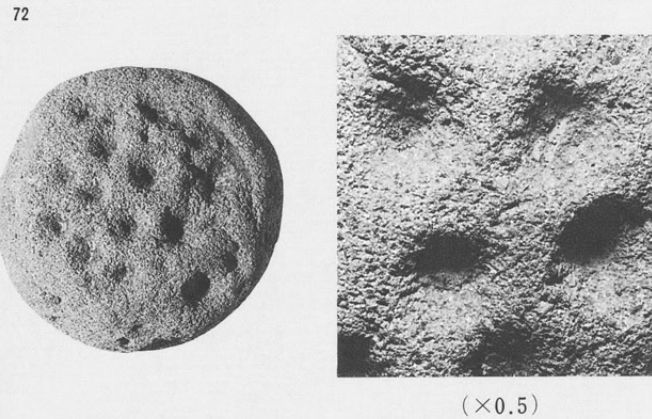
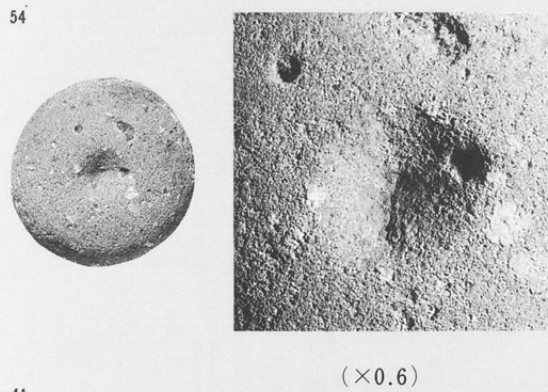
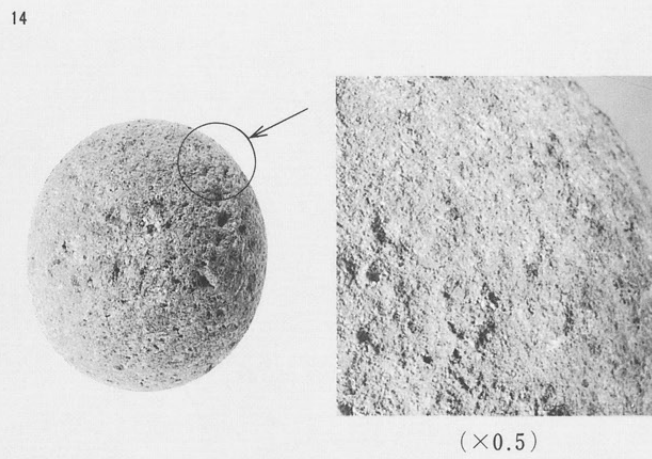
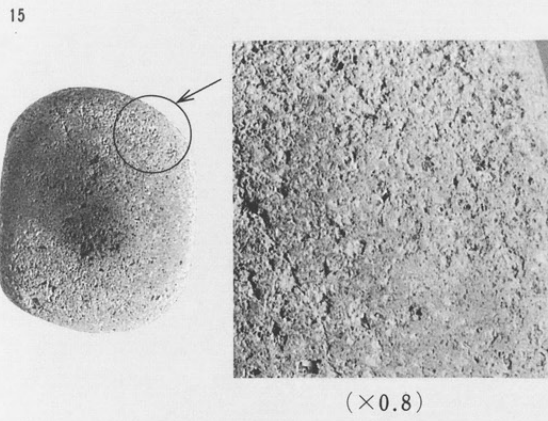

敲石

70. S H510配石群
(2類・5類)

※ () は痕跡の類別

使用・加工痕写真
石皿

- 28. S B 566
- 23. S H 519
- 16. S B 591

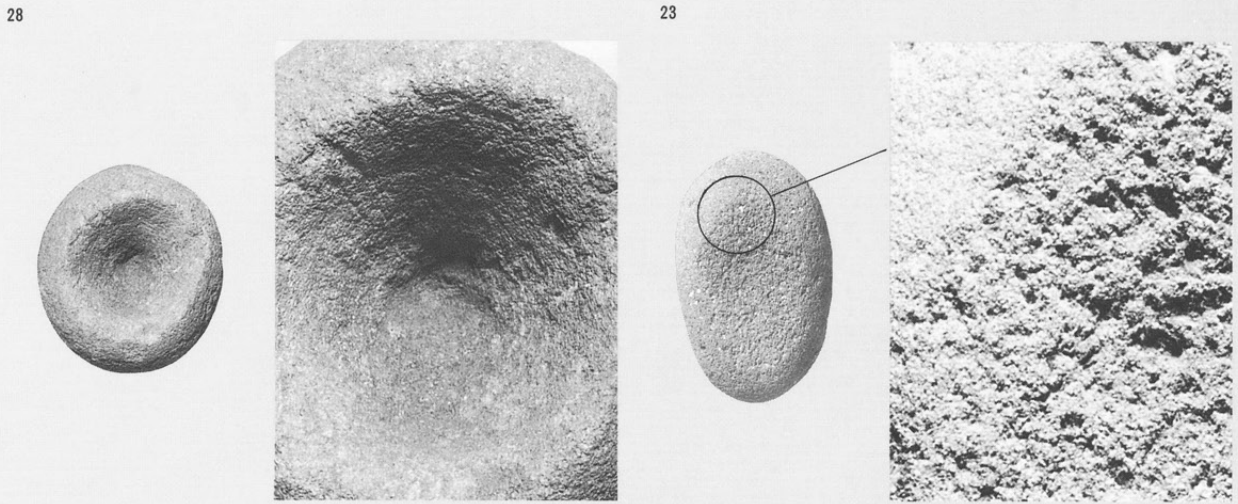

(×0.4)
2

(×0.3)

砥石

- 2. S Q 502
- 5. S H 506

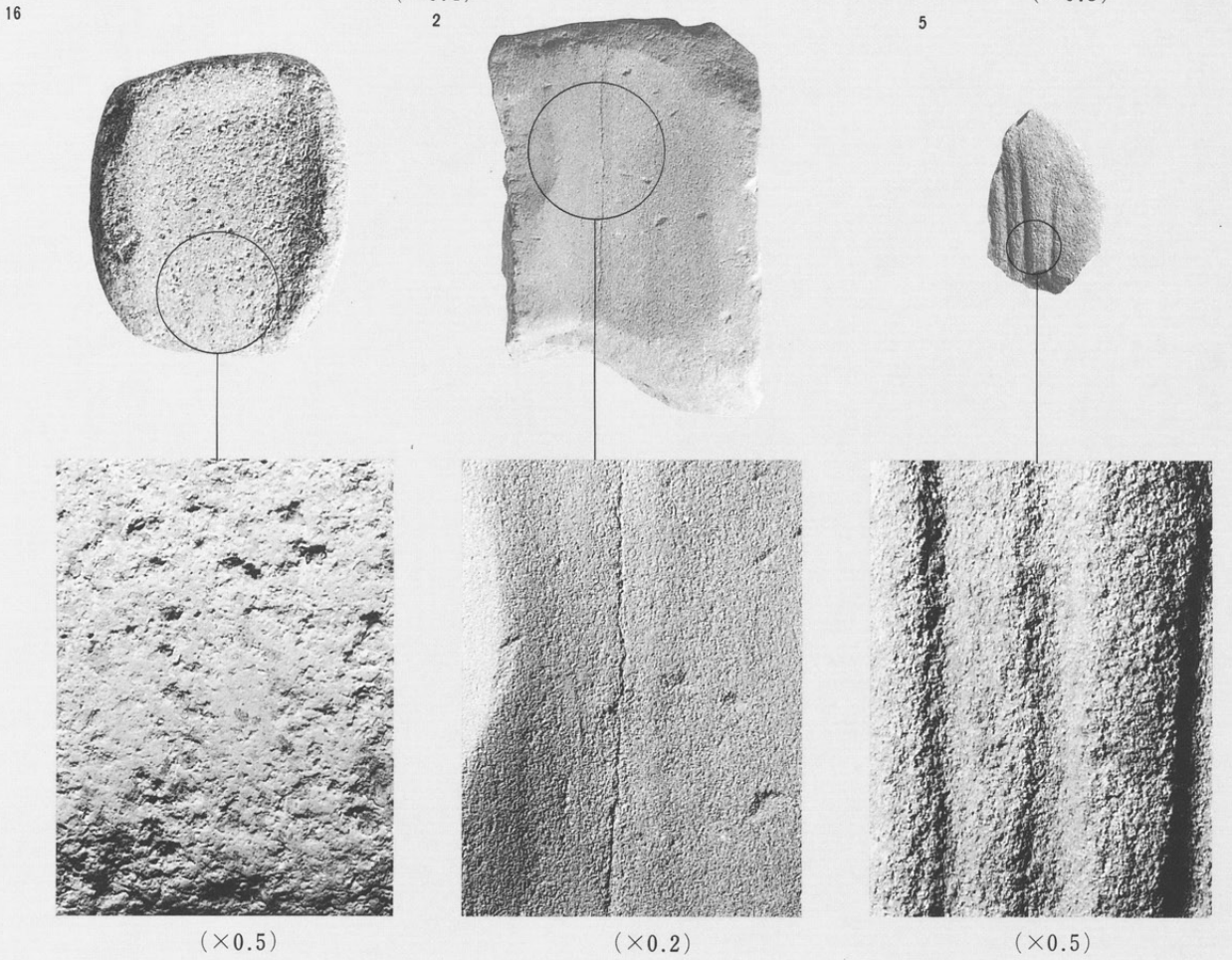

(×0.5)

(×0.2)

(×0.5)

石剣

- 1. S H 552

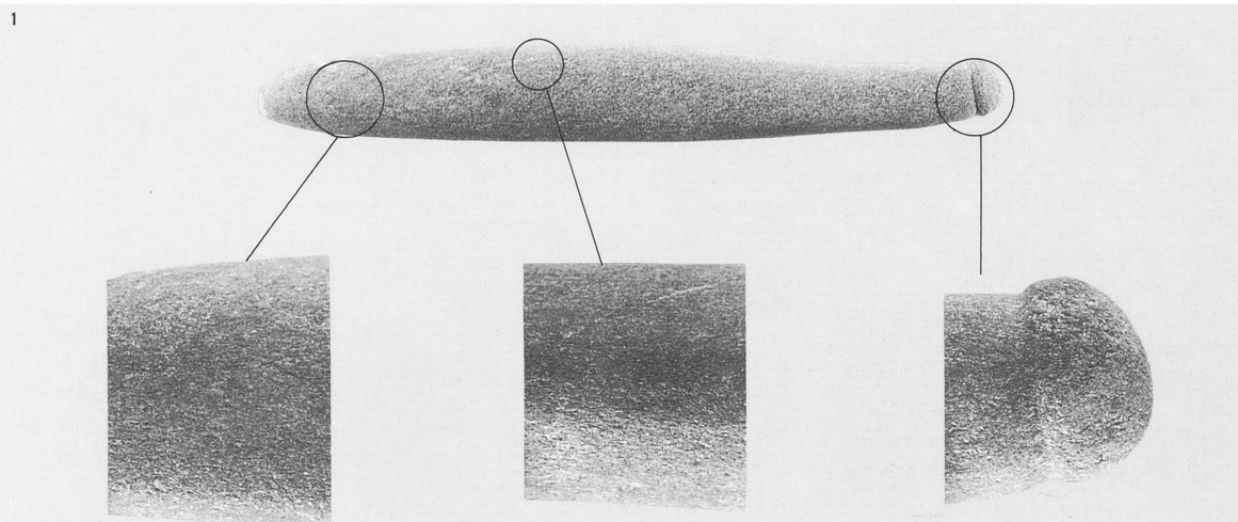

(実大)

土器片円板

1. (C) X
2. S B 566
3. S Q 501
4. (B) X-3
5. (C) S
6. (C) S
7. (E) L-12
8. (E) L-14
9. S B 566
10. S B 557
11. S H 742
12. S H 518
13. S Q 501
14. S K 3308
15. (C) S
16. (E) L-8
17. S B 561
18. S B 566
19. S B 580
20. S H 770
21. S H 1072
22. (B) X
23. (C) N
24. S B 101
25. S B 560
26. S B 566
27. S H 5
28. S Q 501
29. S K 2265
30. S B 561
31. S B 566
32. S H 709
33. S H 717
34. S H 735
35. S K 2762
36. S B 566
37. S B 566
38. S B 566
39. S H 782
40. S H 1203
41. (E) L
42. S B 560
43. S H 1185
44. S H 742
45. S H 809
46. S B 581

(1 : 2)

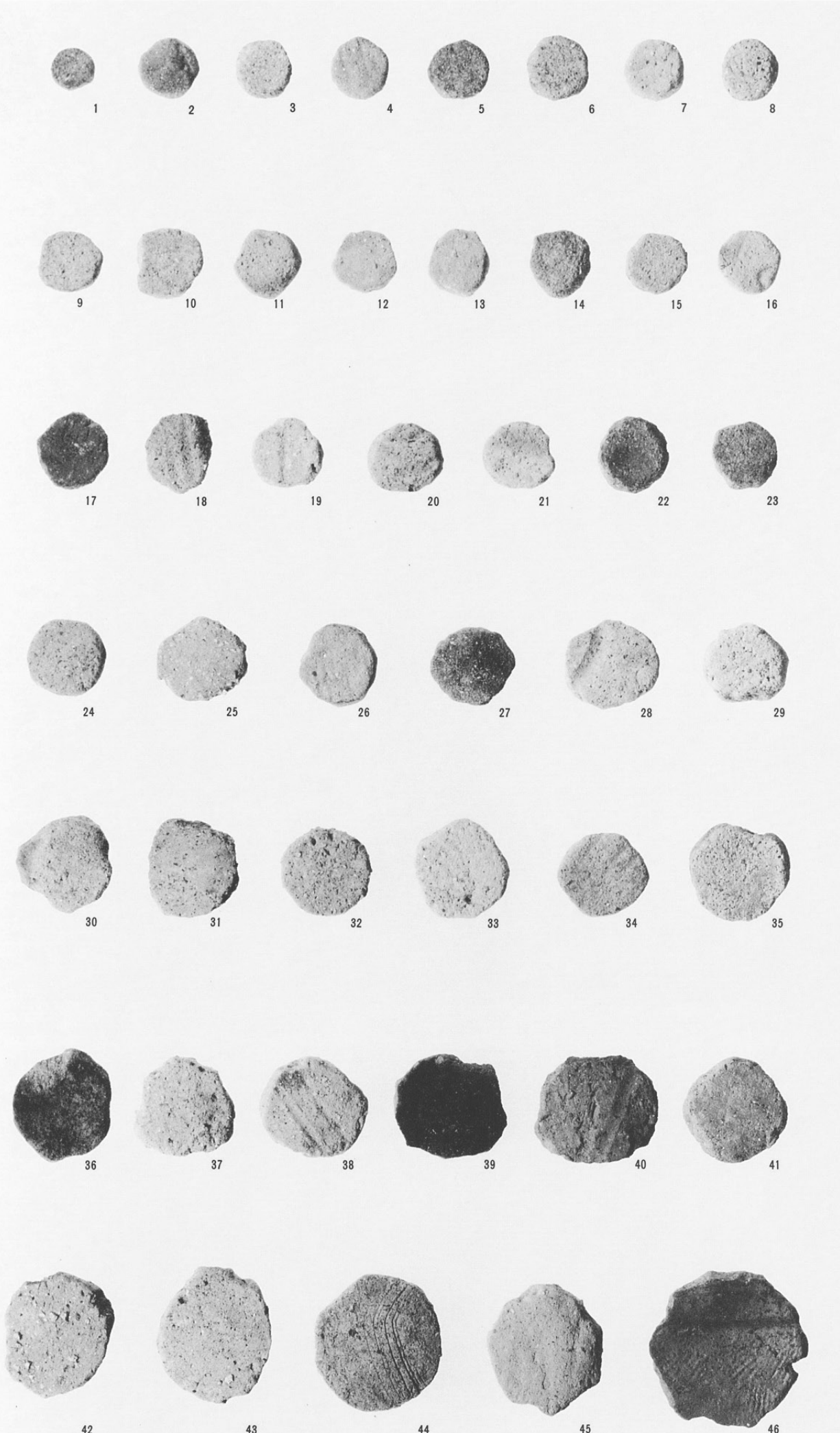

土偶 1

- 1. SB101
- 2. SB101
- 4. SB553
- 5. SB555
- 6. SB555
- 7. SB555
- 8. SB559
- 9. SB560
- 12. SB563
- 13. SB566
- 14. SB566
- A. SB558

(1:2)

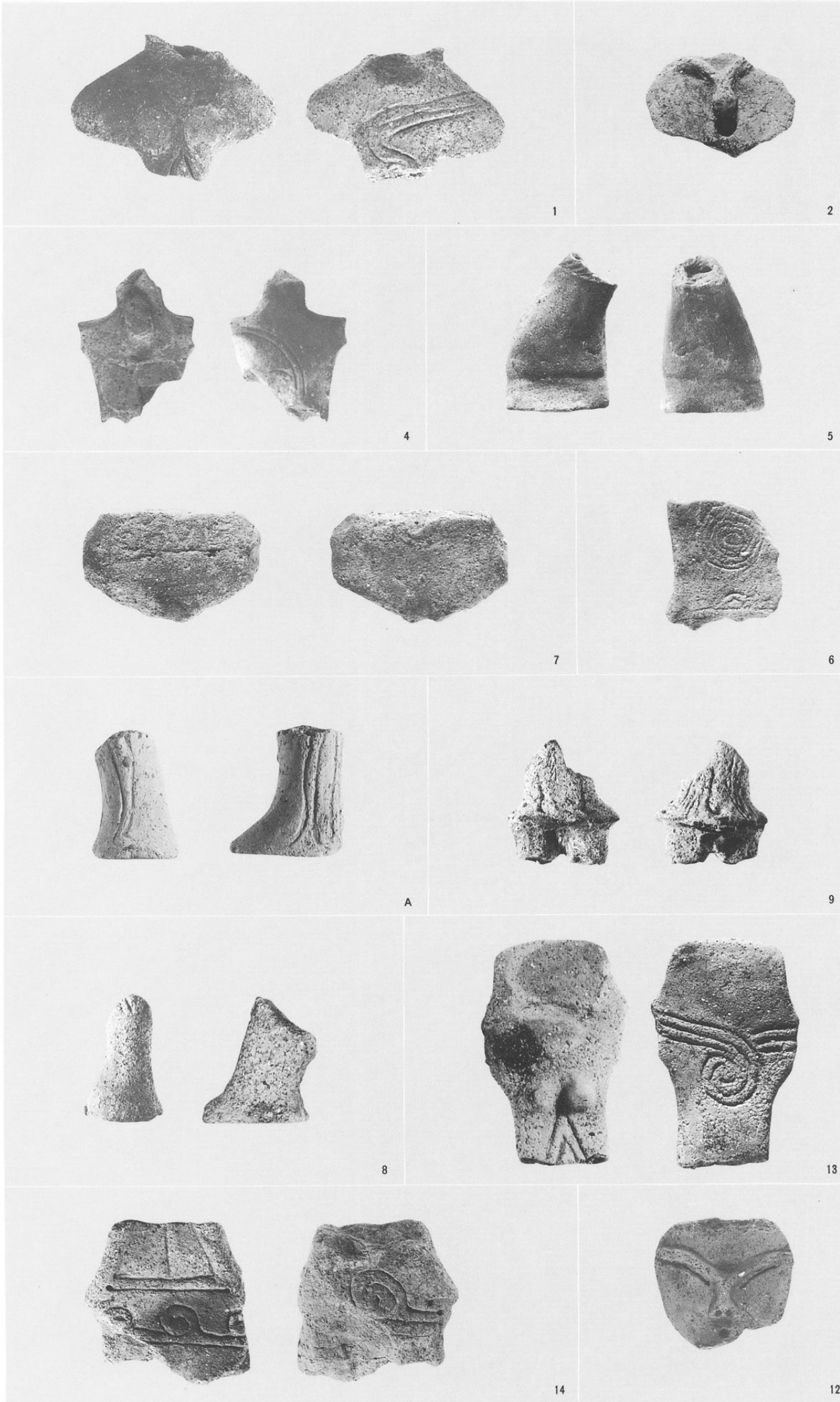

土偶 2

- 15. S B 566
- 16. S B 566
- 18. S B 566
- 20. S B 570
- 21. S B 570
- 23. S B 599
- 24. S B 599
- 25. S B 599

(1 : 2)

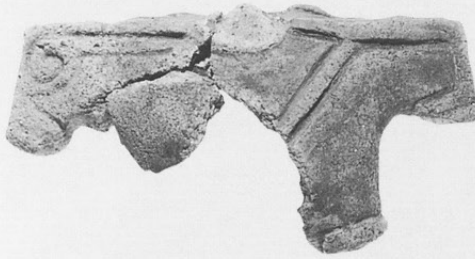

16



15



18



21



24



25

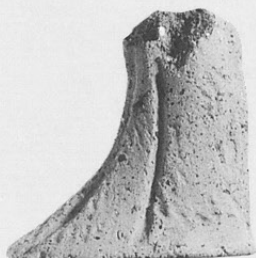

23

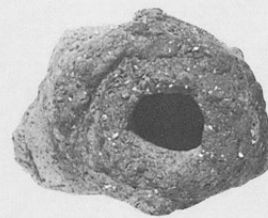

20

土偶 3

37. SH17
(1 : 2)

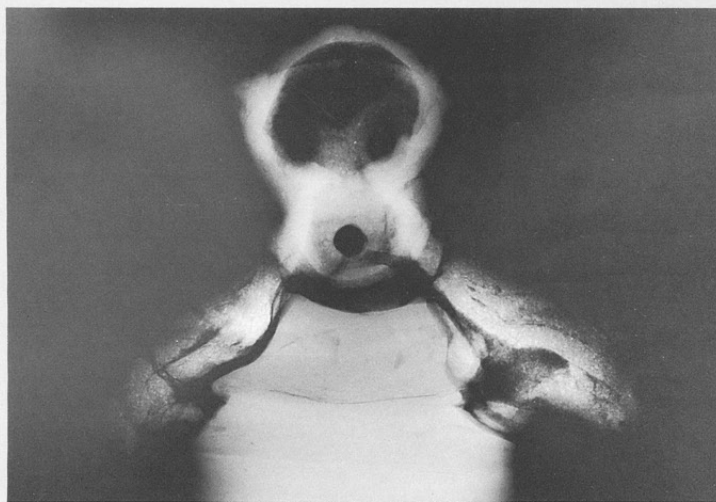
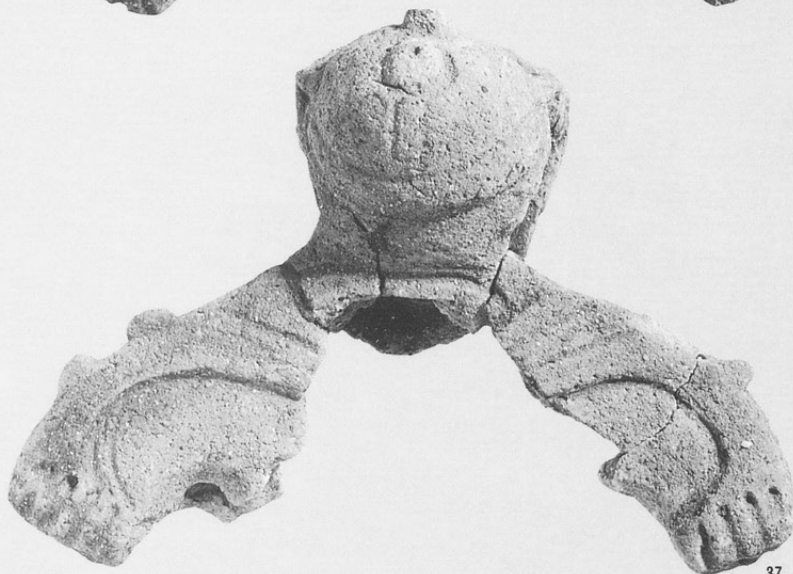
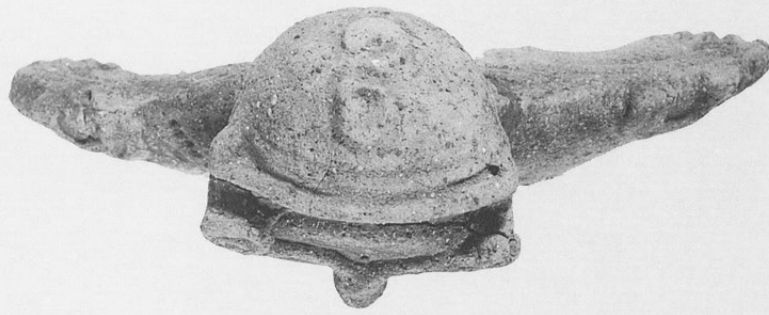

土偶 4

- 28. S H797
- 29. S H808
- 30. S H819
- 31. S H974
- 32. S H1021
- 33. S H1158
- 34. S H1222
- 35. S K2258
- 36. S H1156
- 38. S Q501
- 40. (C) S-9
- 54. S H571
(1 : 2)



54



28



29



30



35



32



31

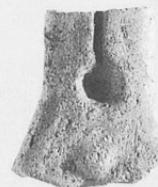

33



36

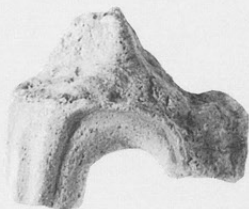

34



38



40

土偶 5

- 39. (B) S-3
 - 41. (C) S-19
 - 43. (B) X区
 - 44. (E) G-23
 - 45. (E) L区
 - 46. (E) L-3
 - 47. (E) L-3
 - 48. (E) L-8
 - 49. (E) L-8
 - 50. (E) L-8
- (1 : 2)

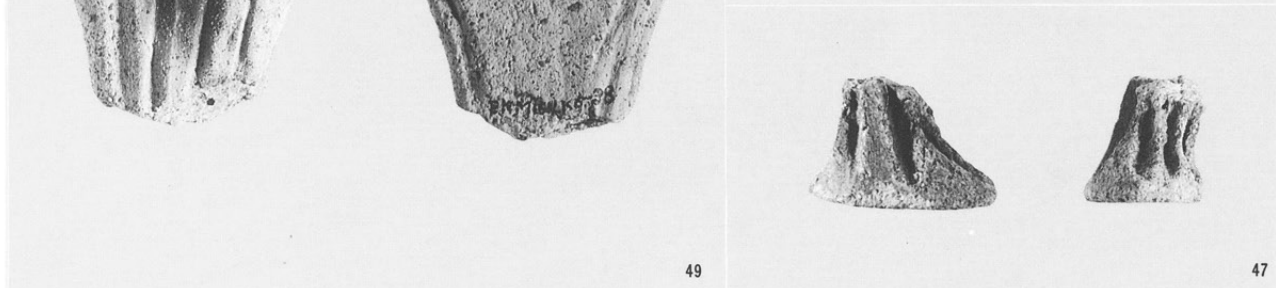
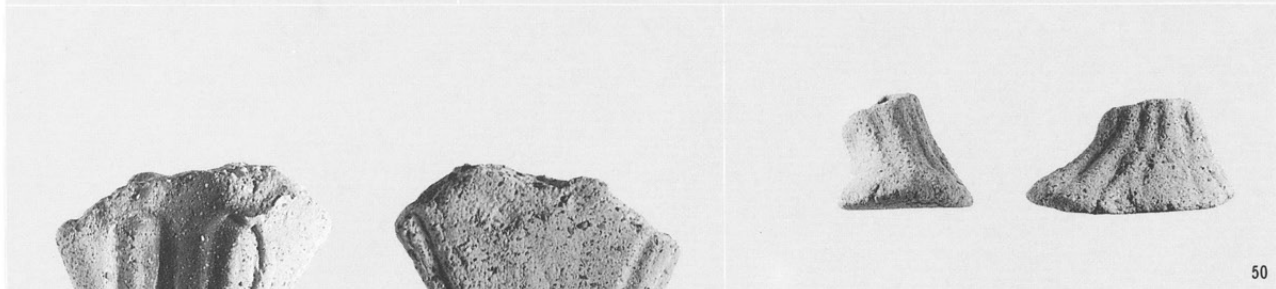
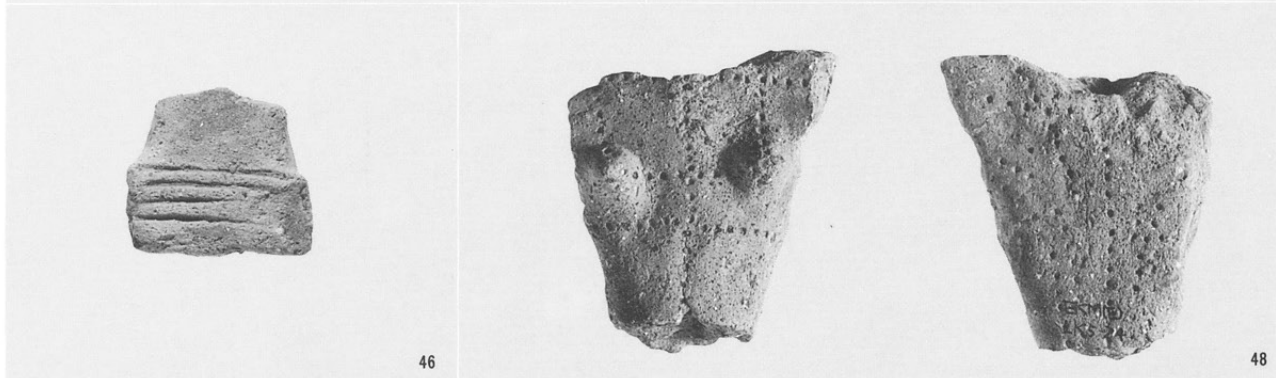
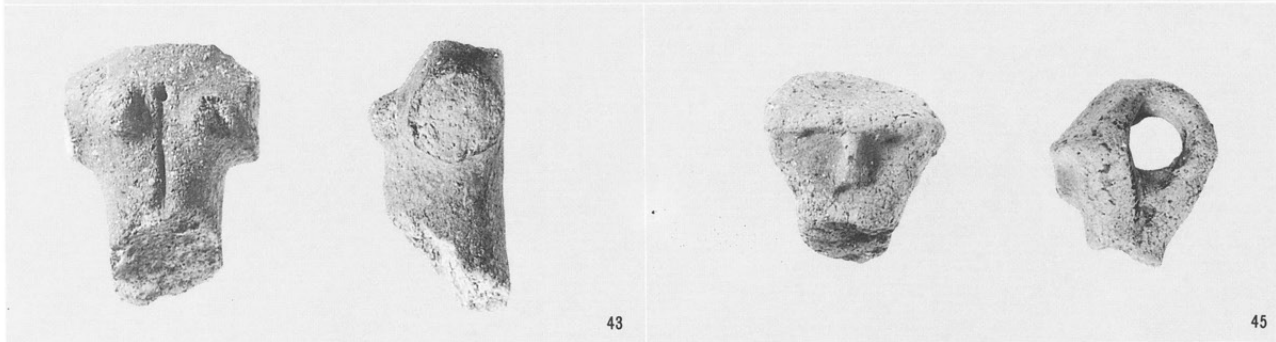
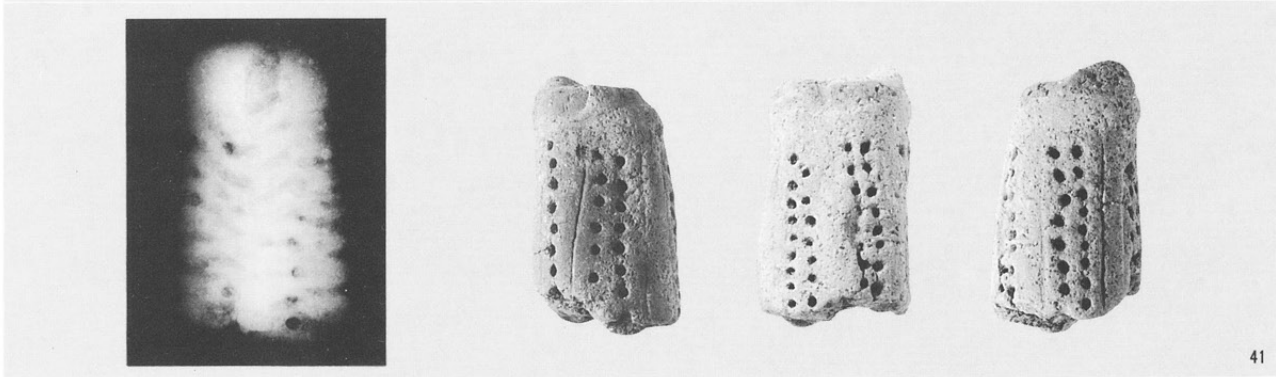
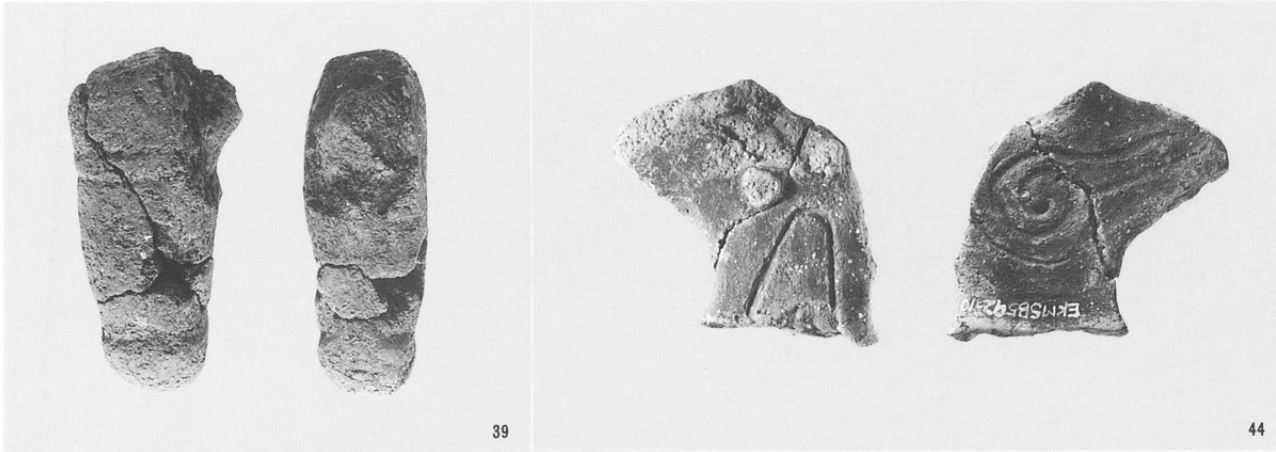

土偶 6

- 51. (E) L-8
 - 52. (E) L-8
 - 53. (E) L-11
 - 55. (E) M-18
 - 56. (E) M-21
 - 57. (E) M-21
 - 58. (E) M-23
 - B. (E) M-23
 - C. (E) M-22
- (1:2)



52

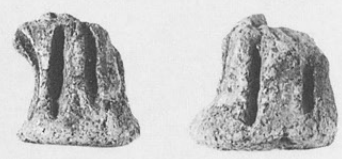

51



56

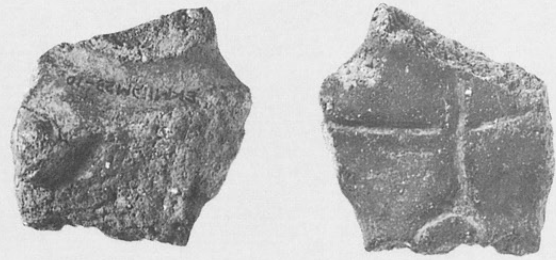

B



53

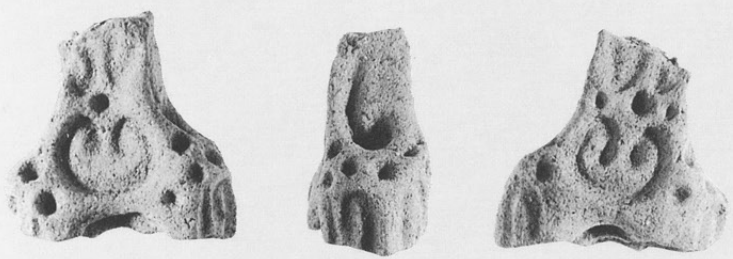

55



C



57



58

小形土器 1

- 2. SB101
- 3. SB101
- 4. SB101
- 5. SB108
- 8. SB555
- 9. SB555
- 10. SB555
- 11. SB559
- 12. SB560
- 14. SB566
- 15. SB566
- 16. SB570
- 17. SB594
- 18. SB599
- 19. SH690
- 20. SH857
- 21. SB568
- 22. SH1006
- 23. SH1191
- 24. SH1234
- 25. SK2197
- 26. S Q 2
- 27. (C) S-10
- 30. (E) L-23
(1:2)

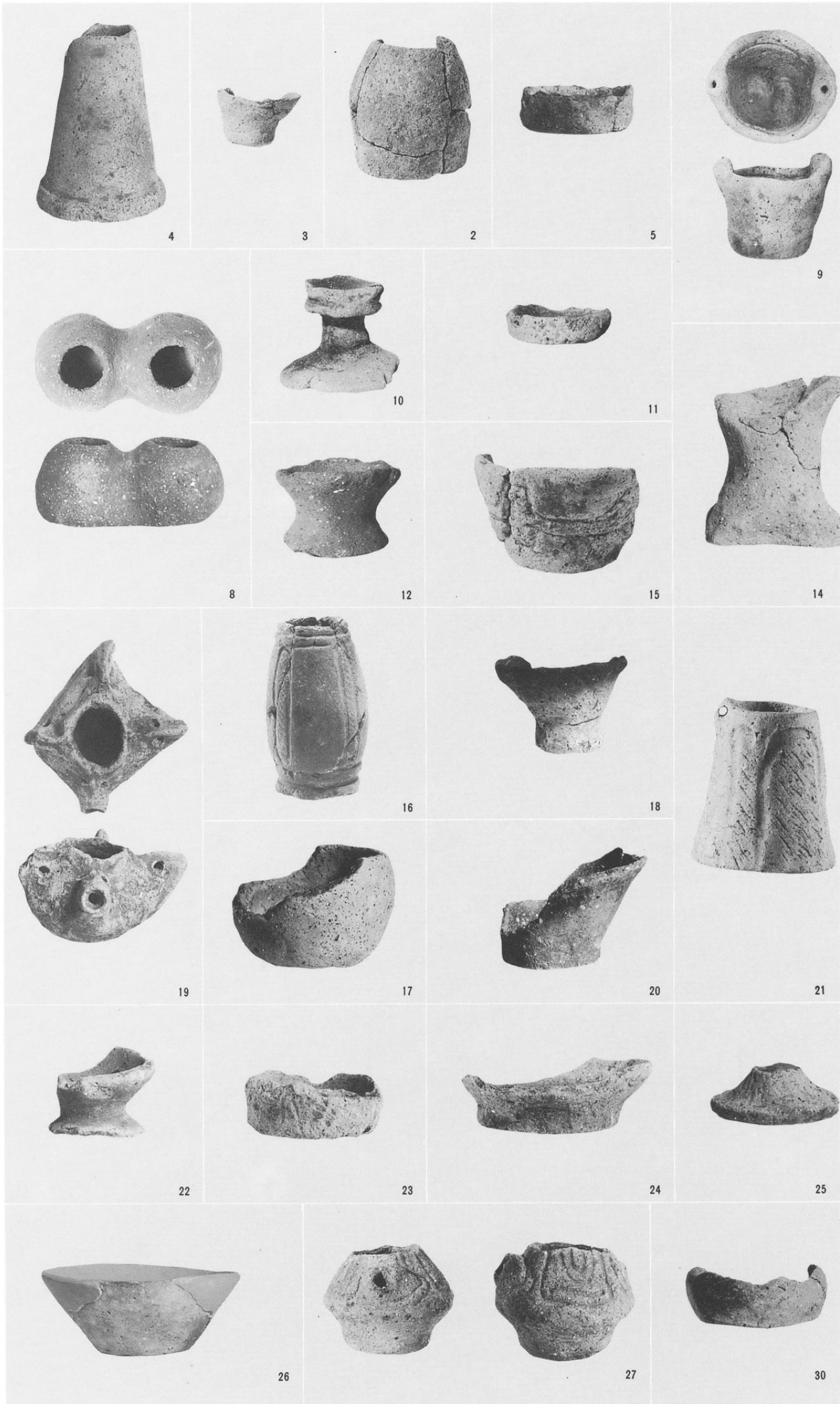

小形土器 2

- 28. (E) L-8
 - 31. (E) L-23
 - 32. (E) L-25
 - 34. (E) M-16
 - 37. (E) M-18
- (1 : 2)

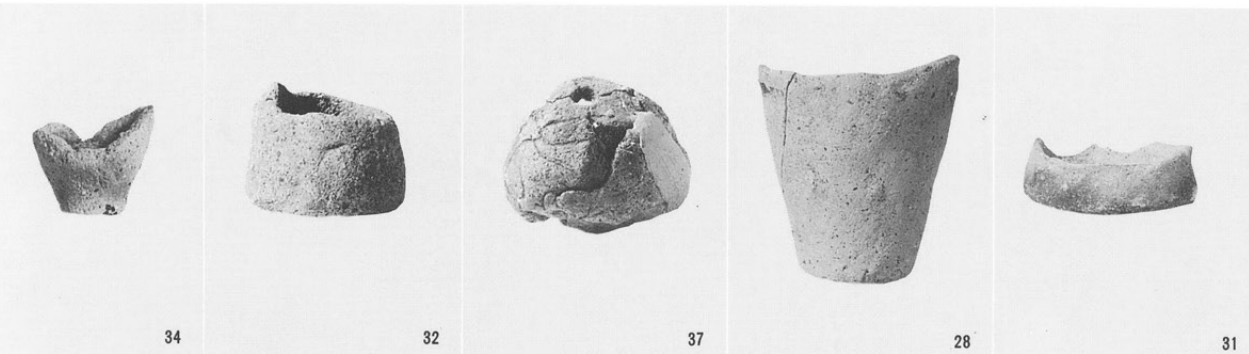

土製匙

- 1. SB571
 - 2. SH1185
 - 3. SB561
 - 4. (E) L-8
- (1 : 2)

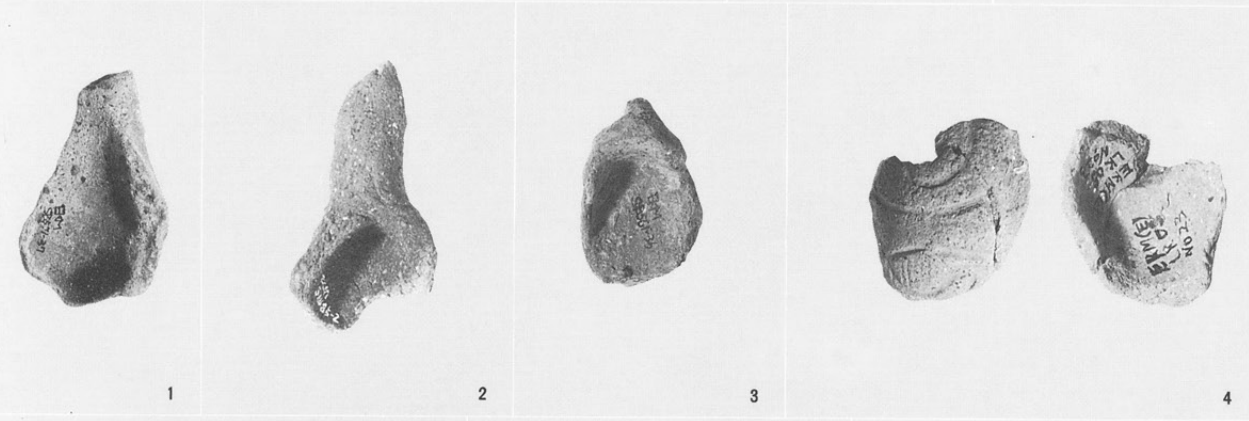

土製蓋

- 1. SH864
 - 3. (E) L-13
 - 4. (E) L-13
 - 6. SH1021
 - 7. SH1008
 - 10. (E) L-13
- (1 : 2)

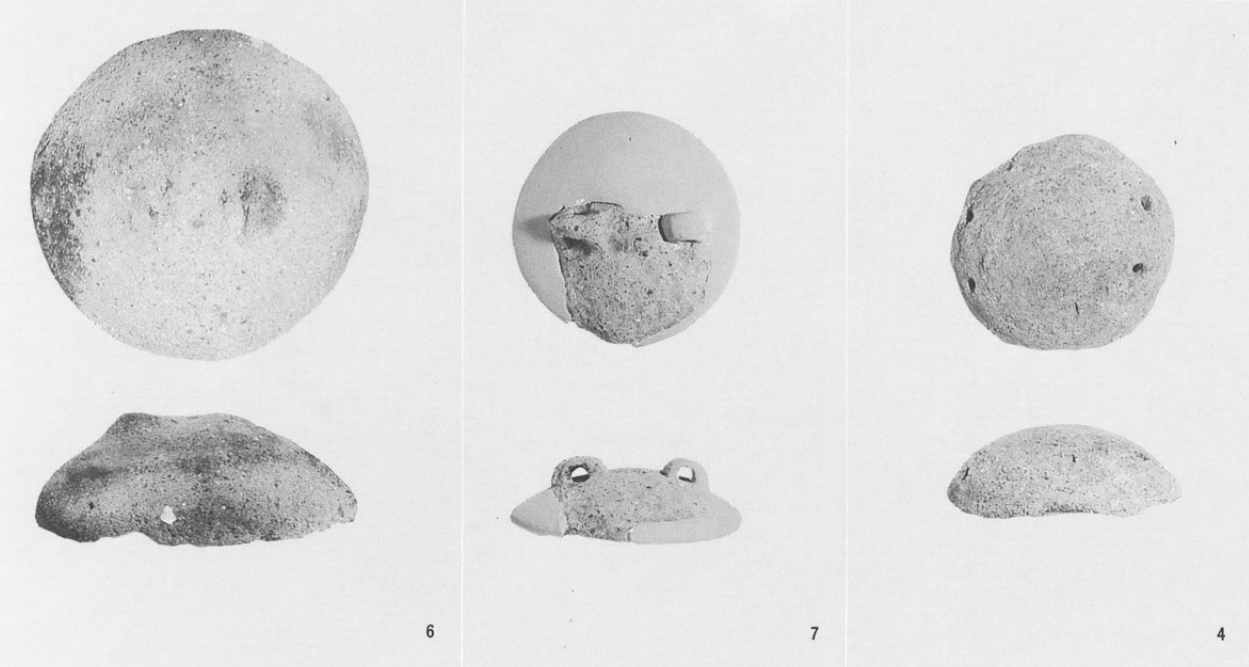

左：耳飾り

- 2. (E)L-12
- 3. (C)T-6
- 4. (E)M-19

右：石製玉

- 3. SH1023
- 4. SH824
(1:2)

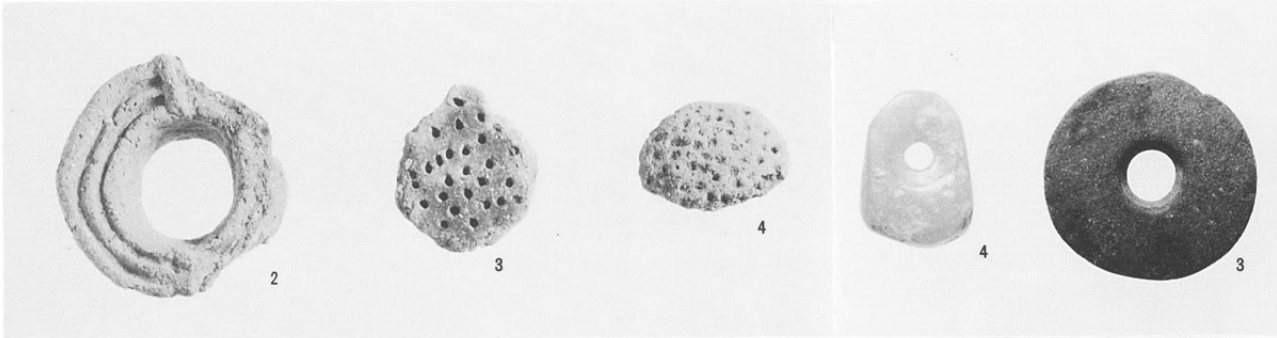

ヒスイ原石

- 1. (E)M-24
- 2. 遺構外Z

研磨礫

- 6. SB570
- 7. SB555
- 8. SH683
- A. SH1012
- 9. SH578

有孔礫

- 5. (B)S-12
(1:2)

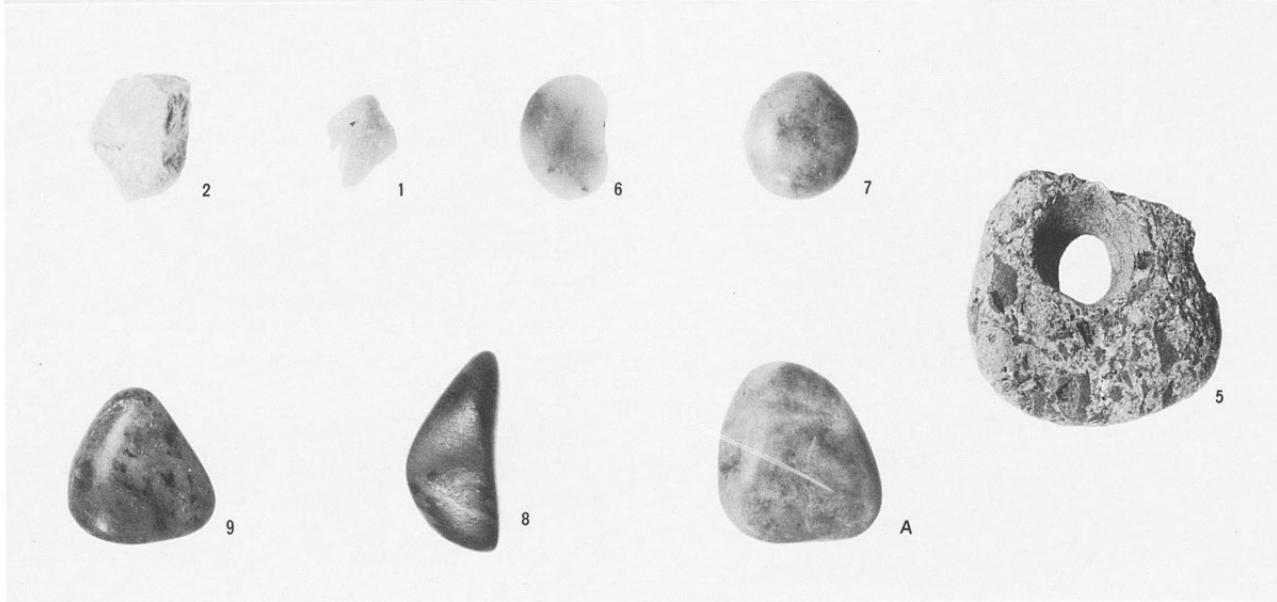

有孔土器片

- 1. SB555
- 2. SB555
- 3. SB555
- 4. SB555
- 5. SB555
- 6. SH924
- 7. SB555
- 8. SH1072
- 9. (E)L区
- 10. (E)L区
- 11. (E)L区
- 12. (E)L-14
- 13. (E)L区
- 14. (E)L-19
- 15. (E)L-25
- 16. (C)S区
- 17. (C)S-20
- A. SB559
- B. SB559
- C. SB555
(1:2)



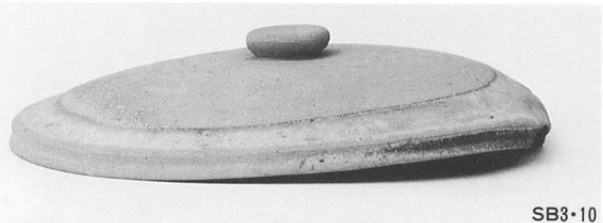

SB3・10



SB4・1



SB5・2



SB5・9



SB6・1



SB6・6

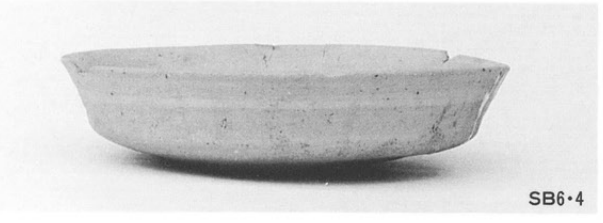

SB6・4

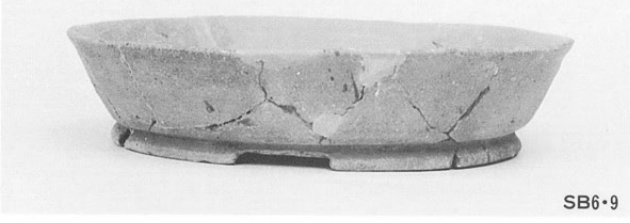

SB6・9

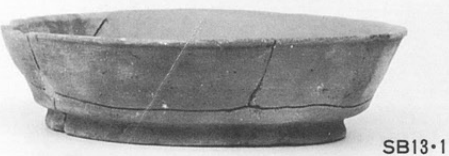

SB13・1



SB501・3



SB501・1



SB6・13



SB9・11



SB9・10

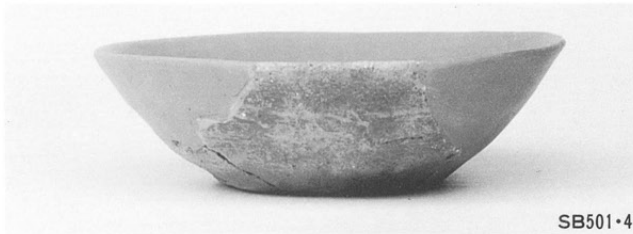

SB501・4



SB502・1



SB502・6



SB502・2



SB501・13



SB502・10



SB504・4

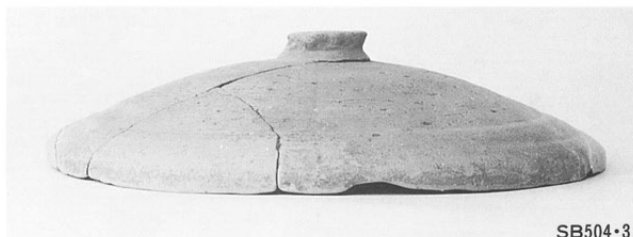

SB504・3



SB502・11



ST14・1

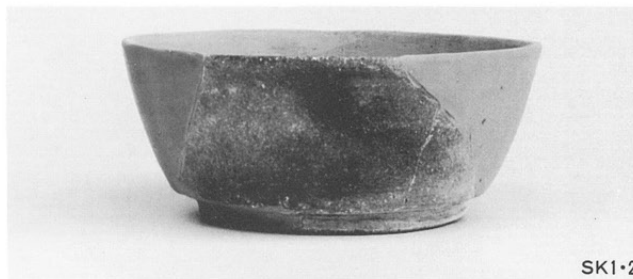

SK1・2



SK2・1



SD13・2



SD13・10



SK58-5



SD9-2



SD11-17

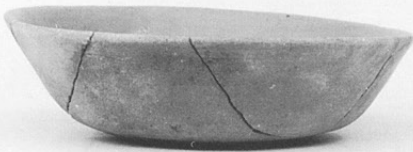

SD13-1



SD13-4



SD13-8



SD9-4

(助)長野県埋蔵文化財センター発掘調査報告書 14

中央自動車道長野線埋蔵文化財発掘調査報告書 11

—明科町内—

北 村 遺 跡

図 版 編

発 行 平成 5 年 (1993) 3 月 31 日 発 行

発行者 日本道路公団名古屋建設局

長野県教育委員会

(助)長野県埋蔵文化財センター

〒388 長野市篠ノ井布施高田佃963-4 電話 0262-93-5926

印刷 信毎書籍印刷株式会社