

# 版 圖



船橋遺跡全景 (河内橋より上流)



船橋遺跡全景 (河内橋より下流)





第七トレンチ全景



第七トレンチ土器出土状態

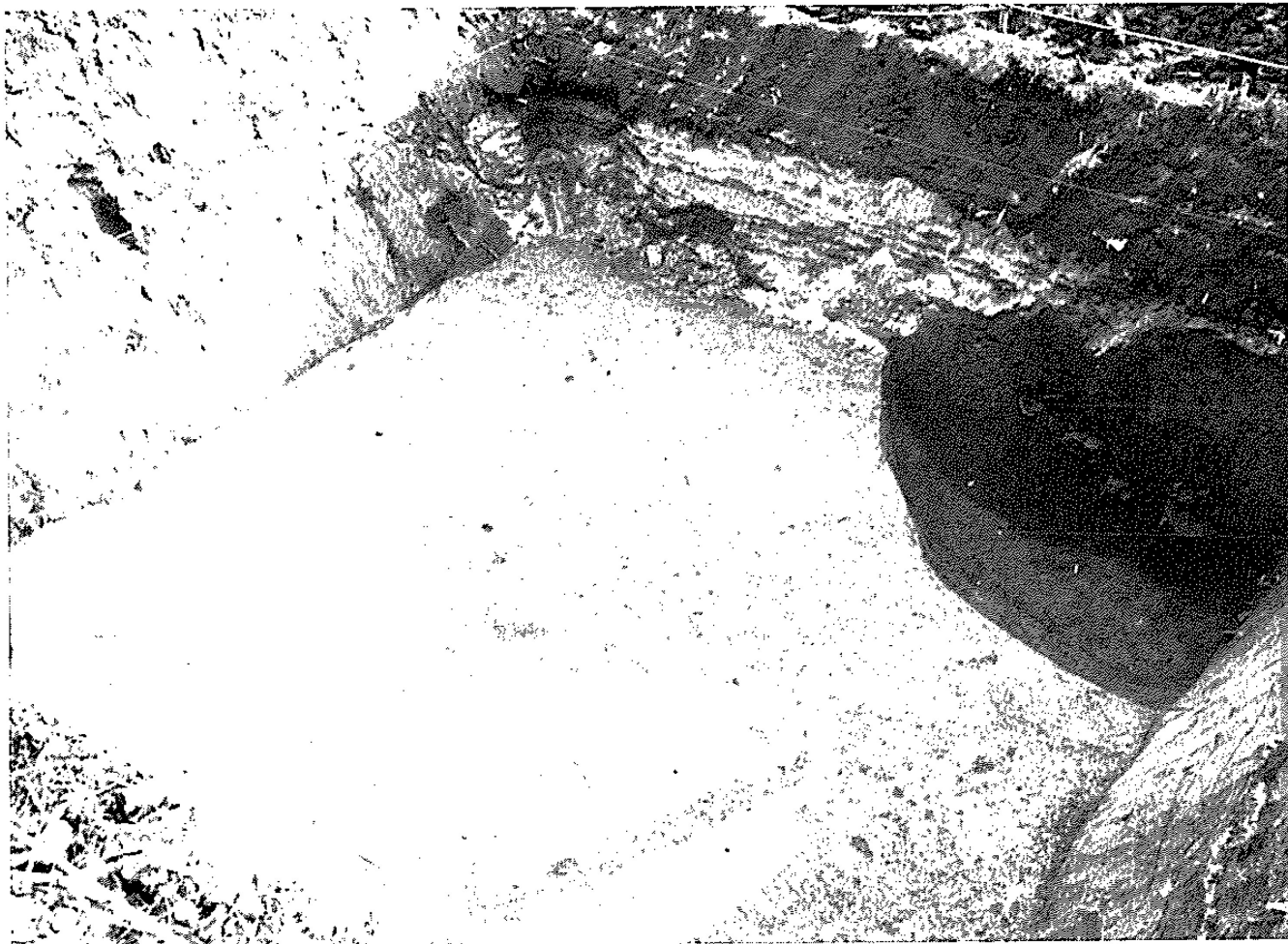

第9トレンチ全景

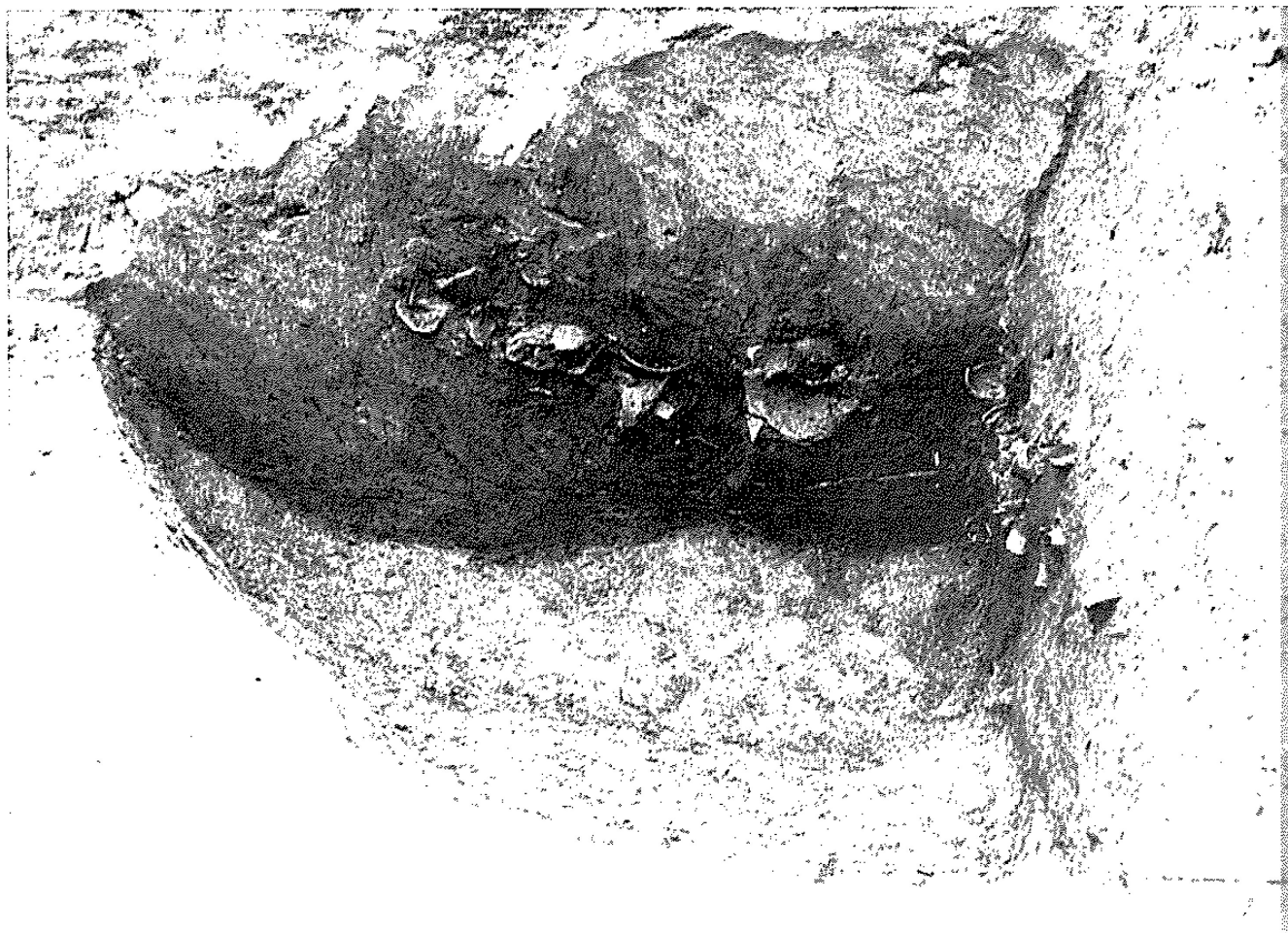

第9トレンチ土抔最終面





第9トレンチ土抔遺物出土状態（上から）



第9トレンチ土抔遺物出土状態（北から）



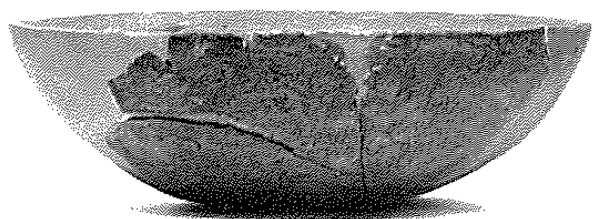

57

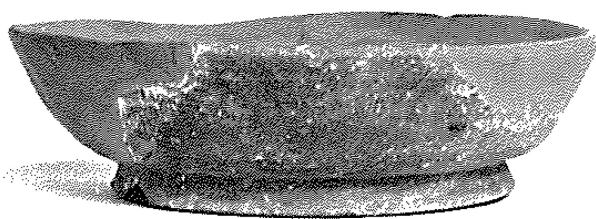

18

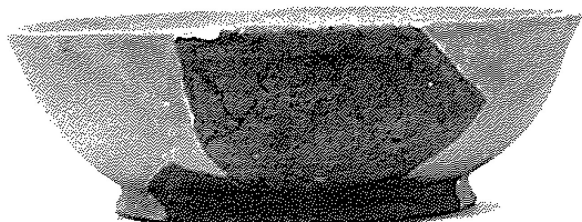

52

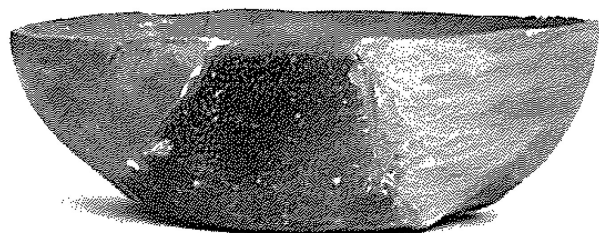

16

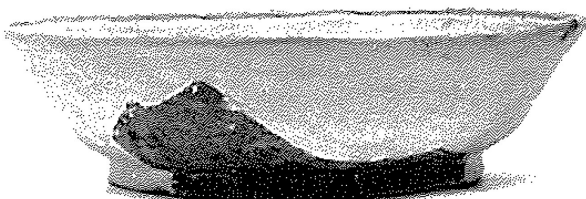

148

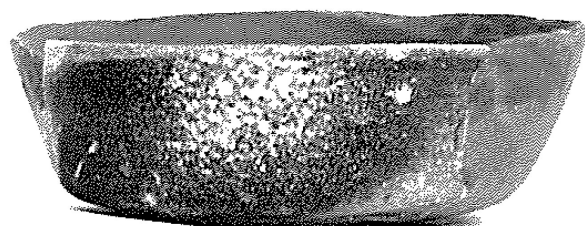

15



146

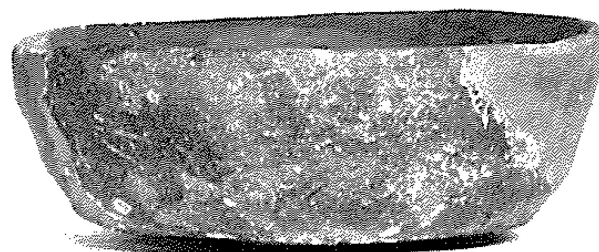

14



56

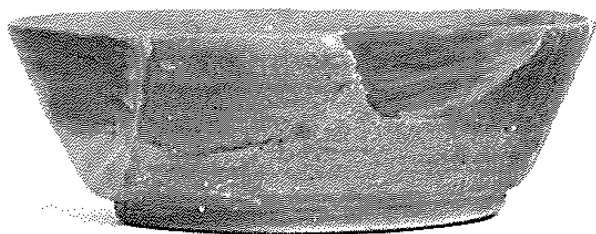

14

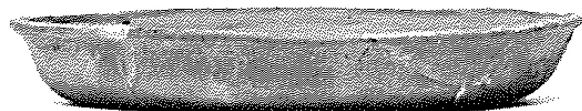

21



12



6



4



3



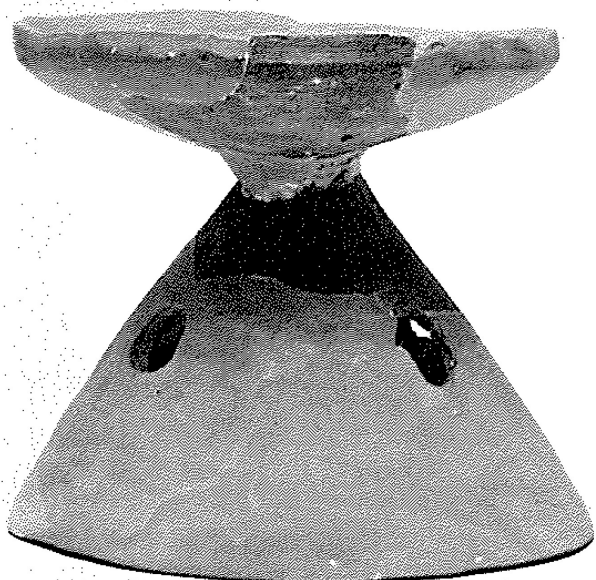

42



48

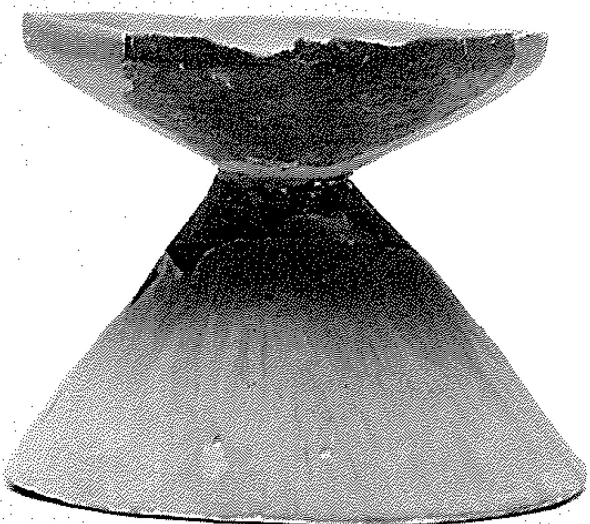

40



36



29



68





99



96



98



94



112

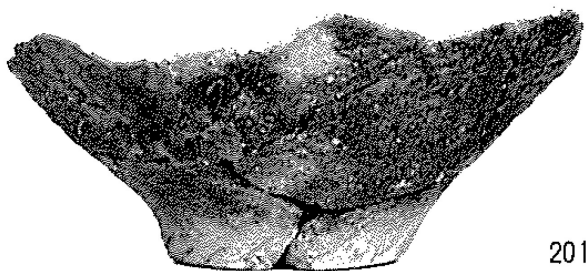

201



95



108



104



101



106



118



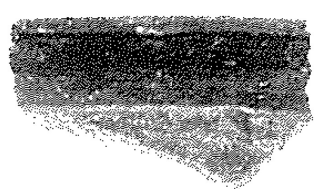

167

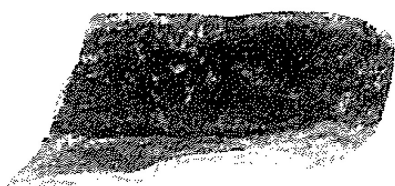

33

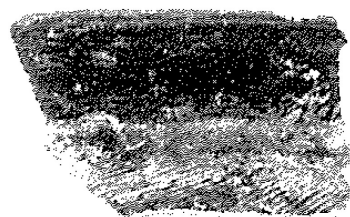

168



169

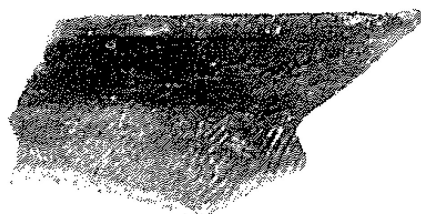

72

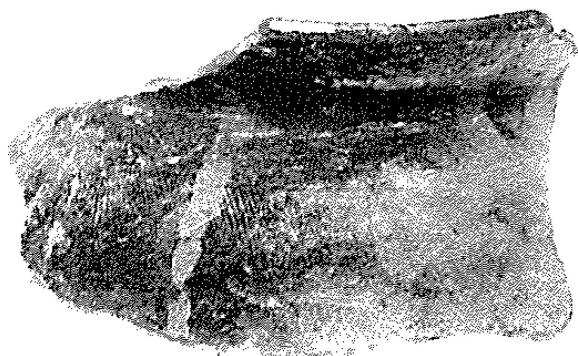

31

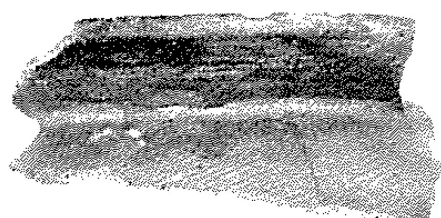

73

庄内式土器口縁

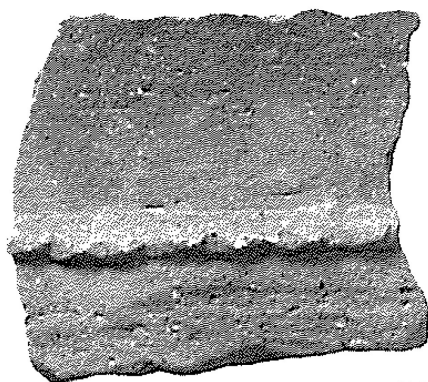

170

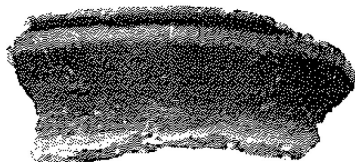

78



147

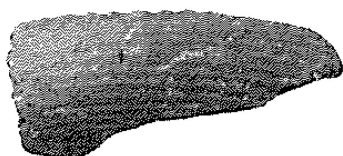

172

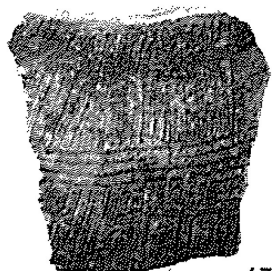

171

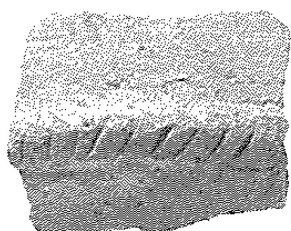

173

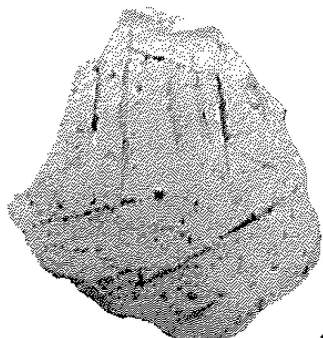

174

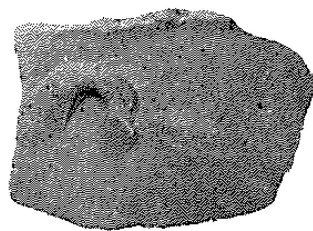

175



176

表採遺物、縄文式土器(170) 弥生式土器(172, 174, 175) 手焙り(173) 甑(147) 土鍾(176)





177

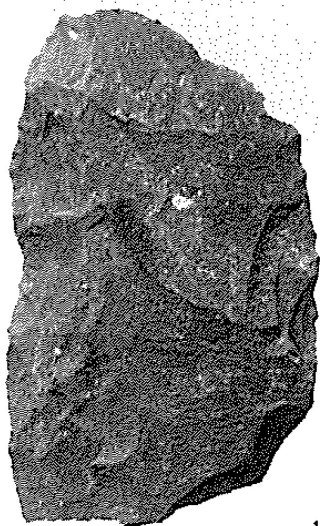

178



179



180



181



182



183

石器類



184



185



186

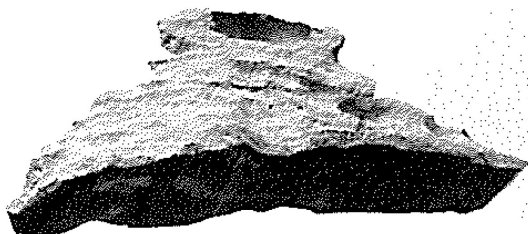

187

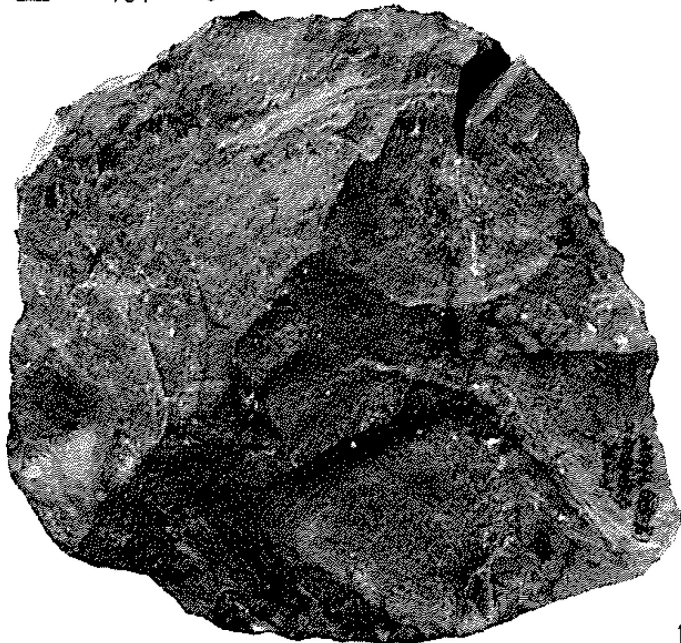

188



189

石器類

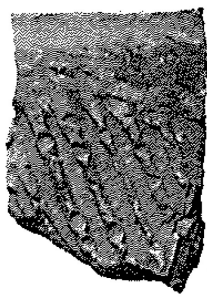

190



191

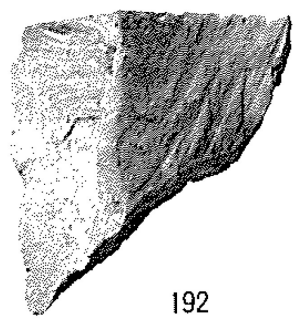

192

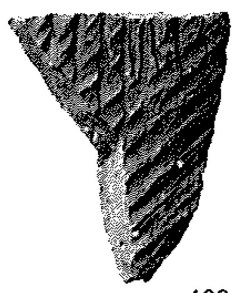

193



194



195



196  
瓦類

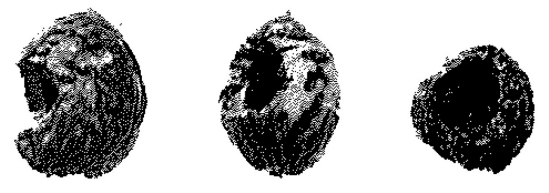
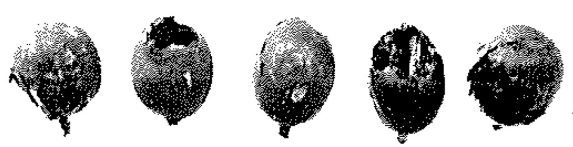
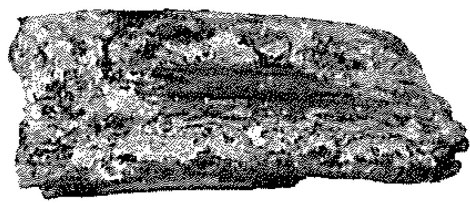
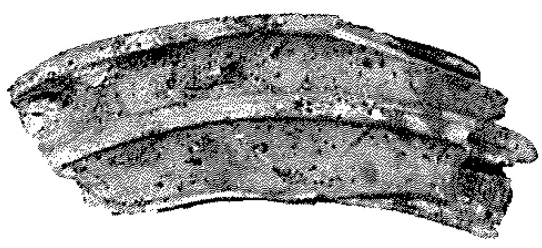

馬の歯(左) 種子類(右)



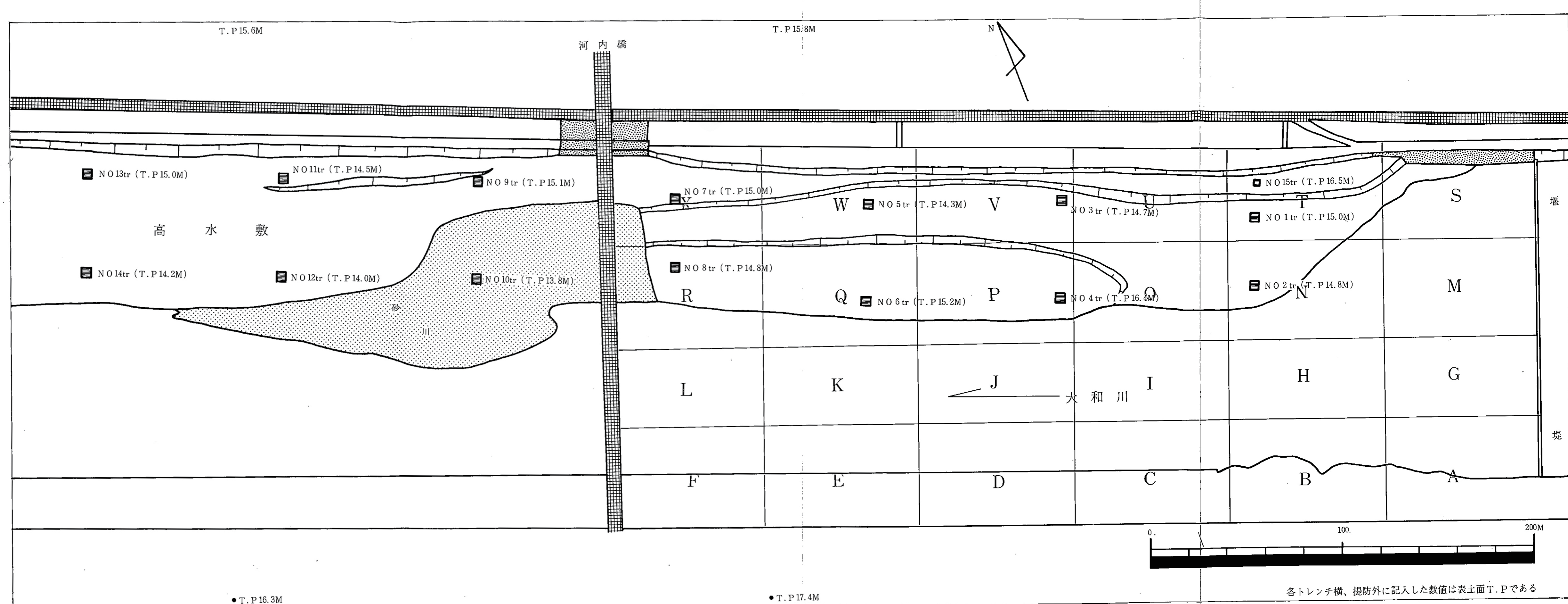

T.P. 15.6M

T.P. 15.8M

河内橋

N

NO 13tr (T.P. 15.0M)

NO 11tr (T.P. 14.5M)

NO 9tr (T.P. 15.1M)

NO 7tr (T.P. 15.0M)

NO 5tr (T.P. 14.3M)

NO 3tr (T.P. 14.7M)

NO 15tr (T.P. 16.5M)

NO 1tr (T.P. 15.0M)

高水敷

NO 14tr (T.P. 14.2M)

NO 12tr (T.P. 14.0M)

NO 10tr (T.P. 13.8M)

NO 8tr (T.P. 14.8M)

NO 6tr (T.P. 15.2M)

NO 4tr (T.P. 16.4M)

NO 2tr (T.P. 14.8M)

砂川

R

Q

P

O

N

M

L

K

J

I

H

G

大和川

F

E

D

C

B

A

堰

堤

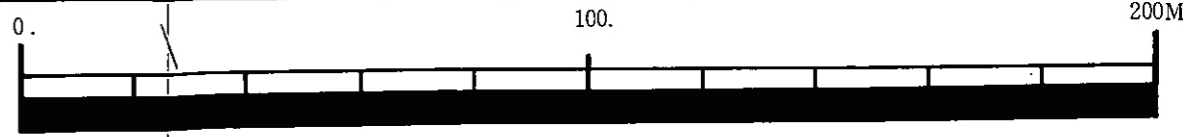

• T.P. 16.3M

• T.P. 17.4M

各トレンチ横、堤防外に記入した数値は表土面T.P.である



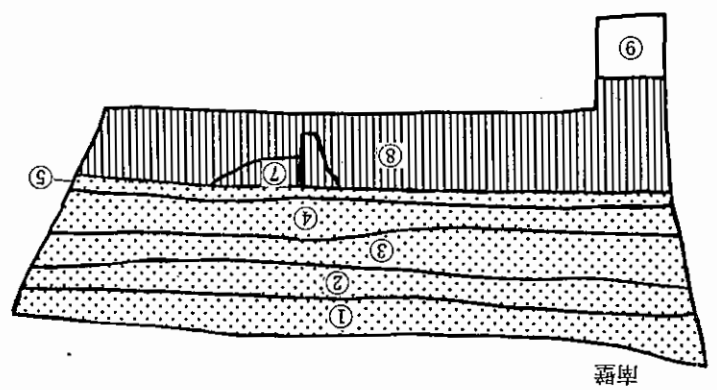
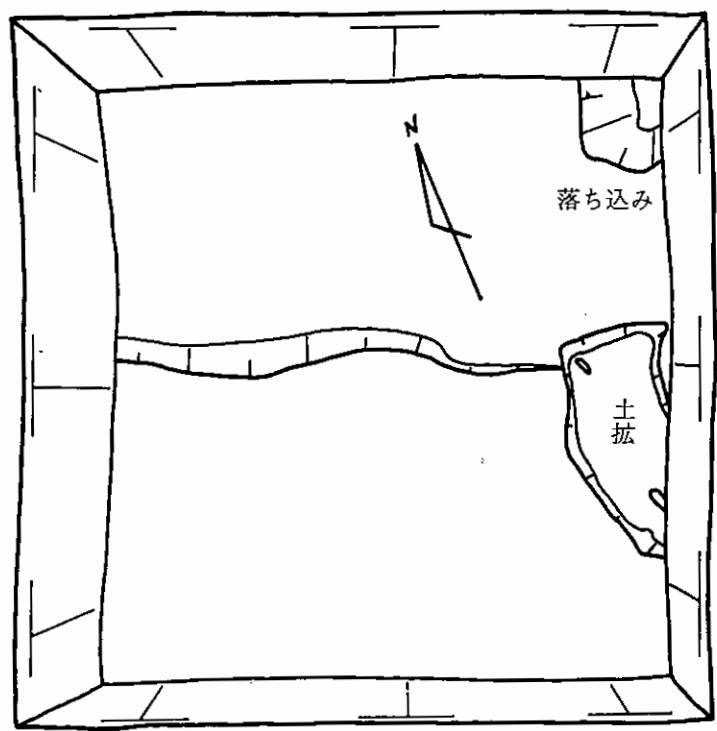
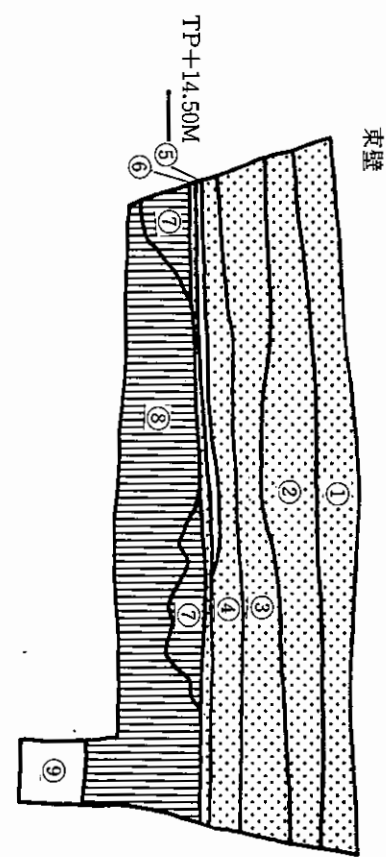
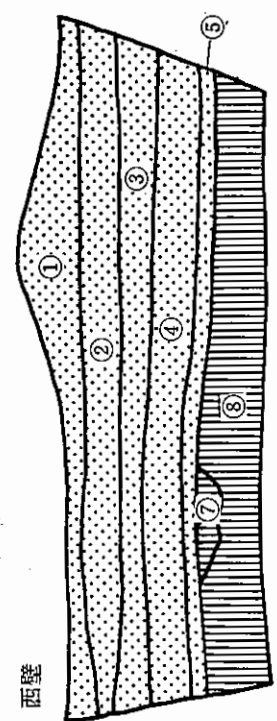
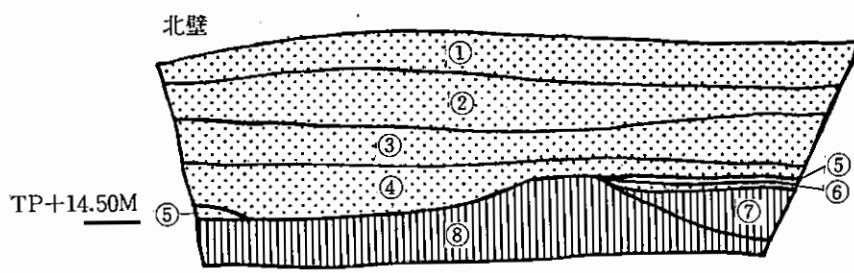
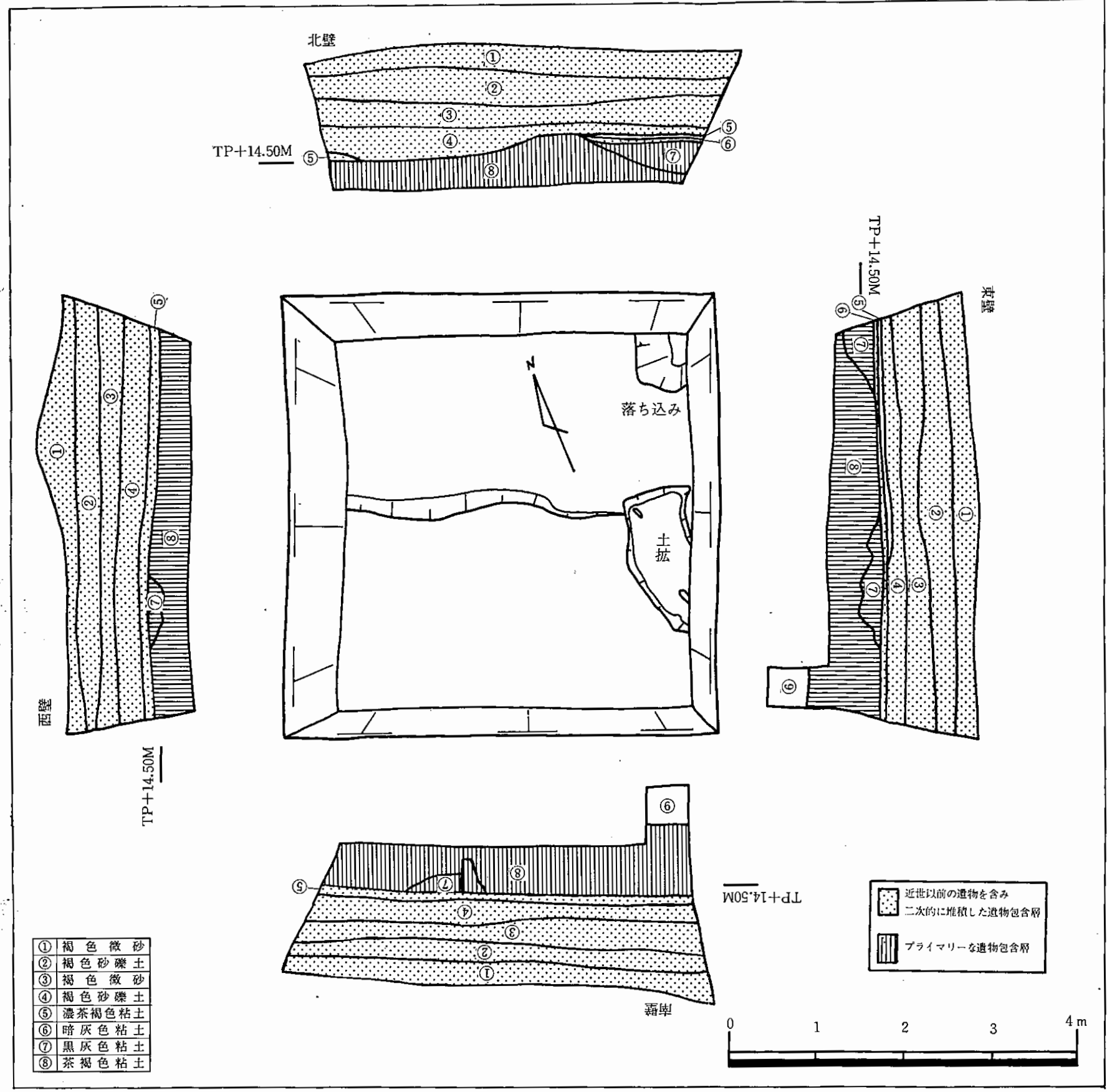

- ① 褐色微砂
- ② 褐色砂礫土
- ③ 褐色微砂
- ④ 褐色砂礫土
- ⑤ 濃茶褐色粘土
- ⑥ 暗灰色粘土
- ⑦ 黒灰色粘土
- ⑧ 茶褐色粘土

近世以前の遺物を含み  
二次的に堆積した遺物包含層

プライマリーな遺物包含層

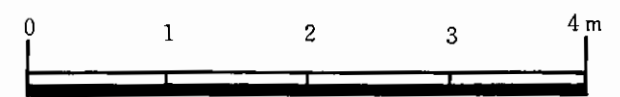

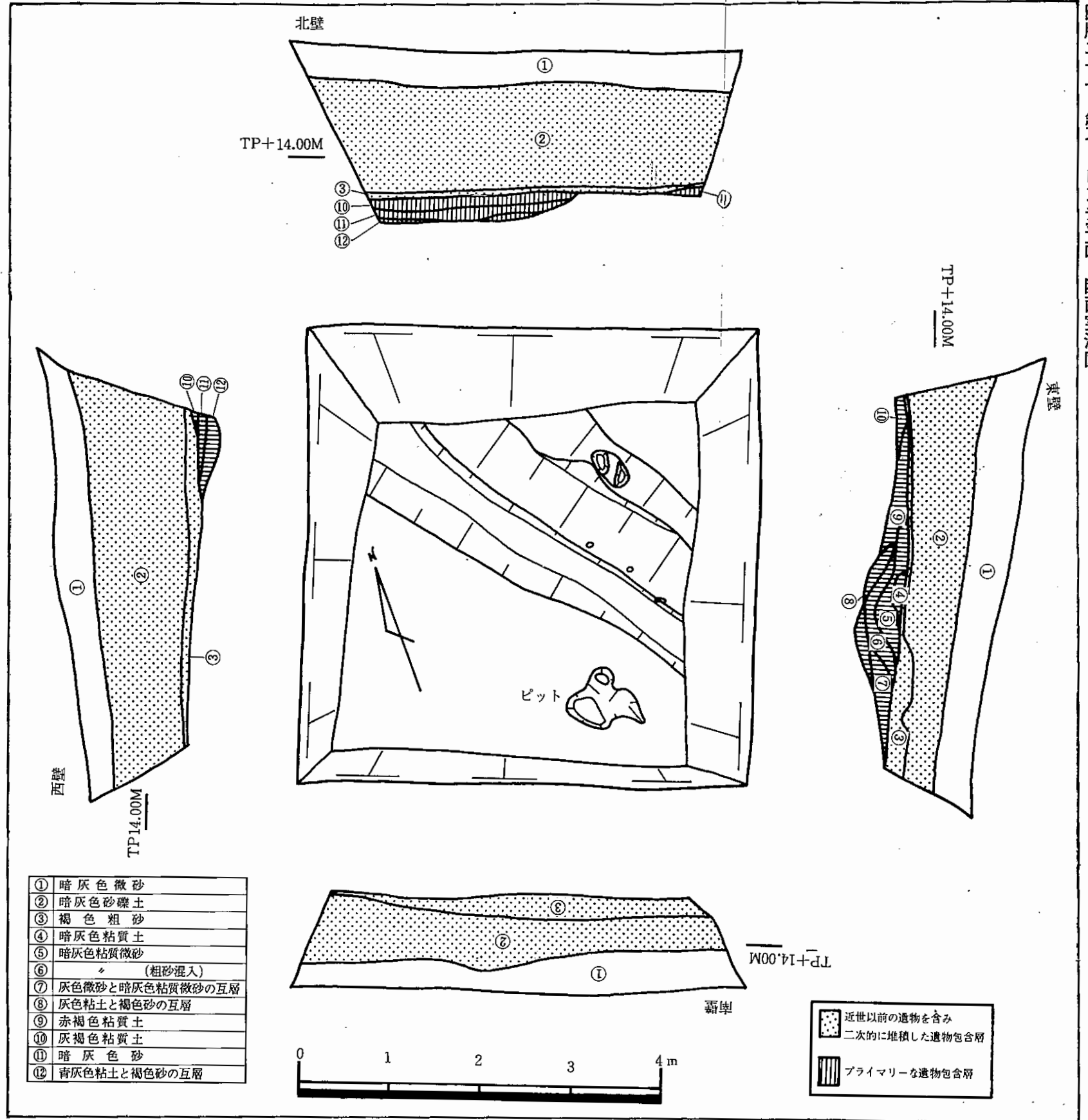



図版二十二 第九トレンチ平面断面実測図

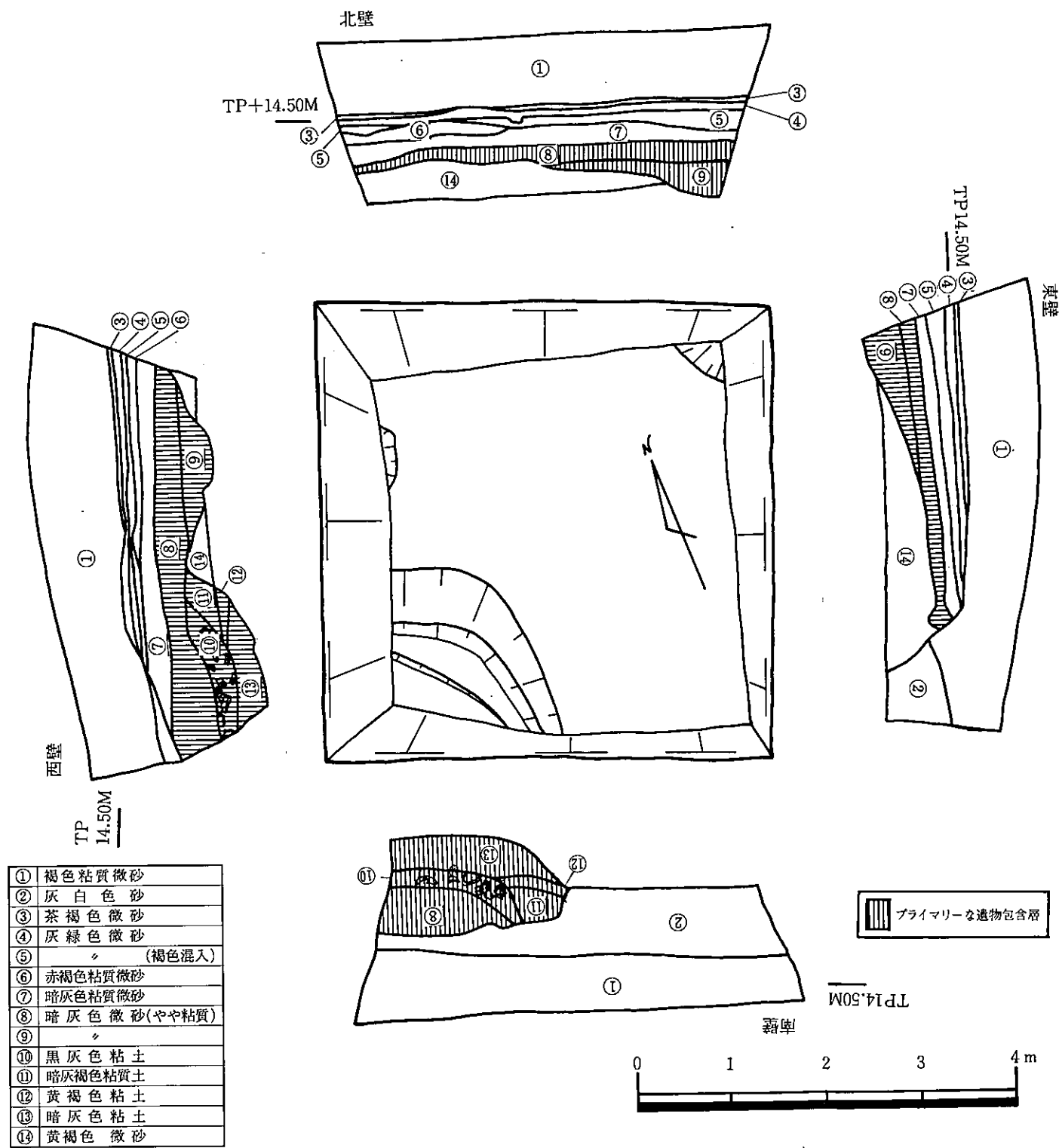

①	褐色粘質微砂
②	灰白色砂
③	茶褐色微砂
④	灰綠色微砂
⑤	◇ (褐色混入)
⑥	赤褐色粘質微砂
⑦	暗灰色粘質微砂
⑧	暗灰色微砂(やや粘質)
⑨	◇
⑩	黒灰色粘土
⑪	暗灰褐色粘質土
⑫	黄褐色粘土
⑬	暗灰色粘土
⑭	黄褐色微砂

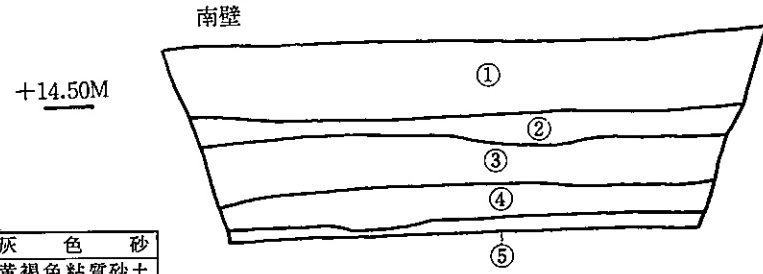
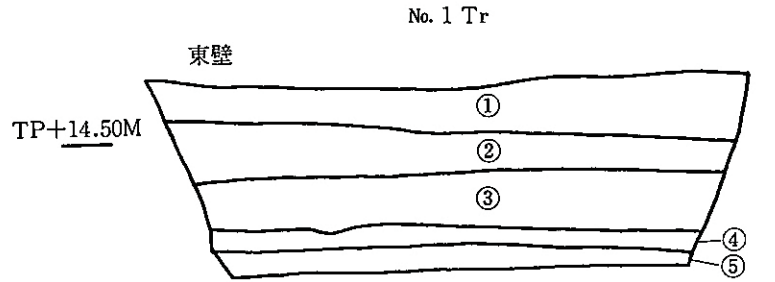

- |   |          |
|---|----------|
| ① | 灰色砂      |
| ② | 黄褐色粘質砂土  |
| ③ | 灰褐色粘質微砂  |
| ④ | 灰褐色粘質砂土  |
| ⑤ | 赤茶褐色粘質砂土 |

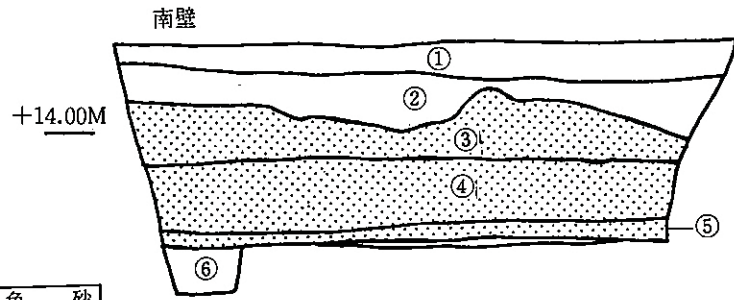
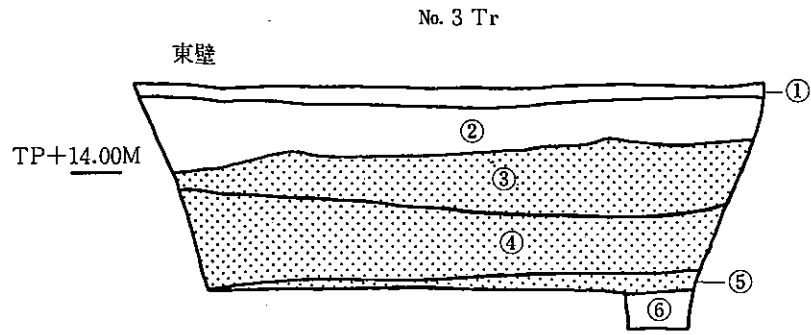

- |   |          |
|---|----------|
| ① | 黄色砂      |
| ② | 暗褐色砂礫土   |
| ③ | 暗灰色砂礫土   |
| ④ | 暗灰色砂     |
| ⑤ | 暗青灰色粘質微砂 |
| ⑥ | 灰白色粗砂    |

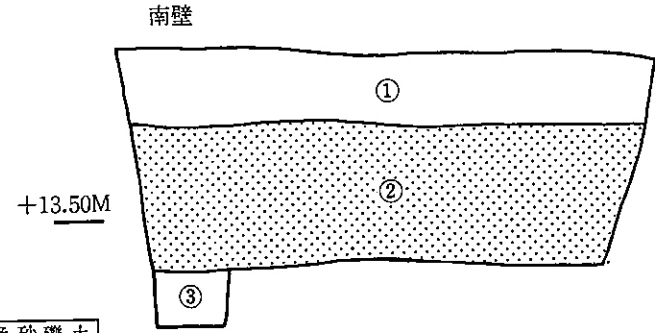
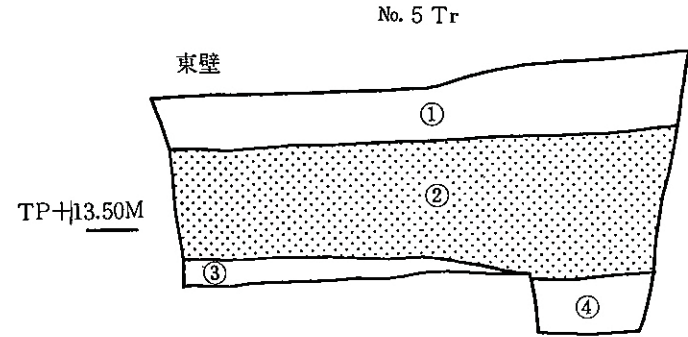

- |   |        |
|---|--------|
| ① | 暗褐色砂礫土 |
| ② | 暗褐色砂   |
| ③ | 灰白色粗砂  |

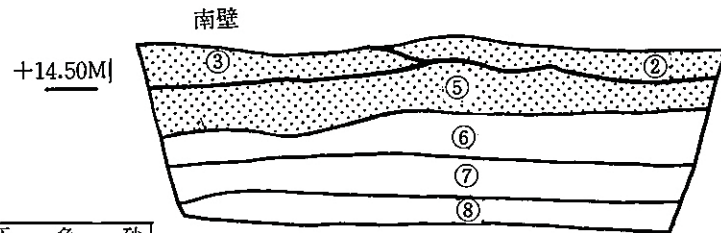
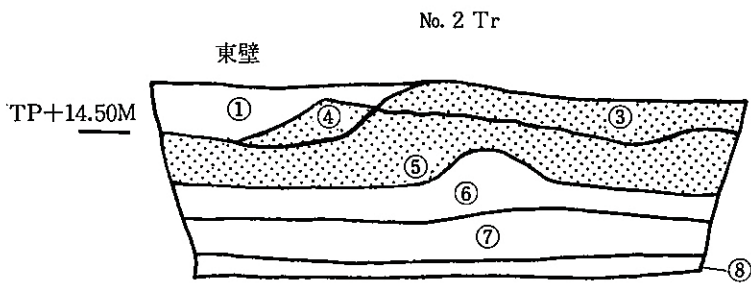

- |   |          |
|---|----------|
| ① | 灰色砂      |
| ② | 黒色粘質土    |
| ③ | 暗灰褐色粘質砂土 |
| ④ | 赤褐色粘質砂土  |
| ⑤ | 黄褐色粘質砂土  |
| ⑥ | 灰褐色粘質砂土  |
| ⑦ | 赤茶褐色粘質砂土 |
| ⑧ | 淡黄褐色粘質砂土 |

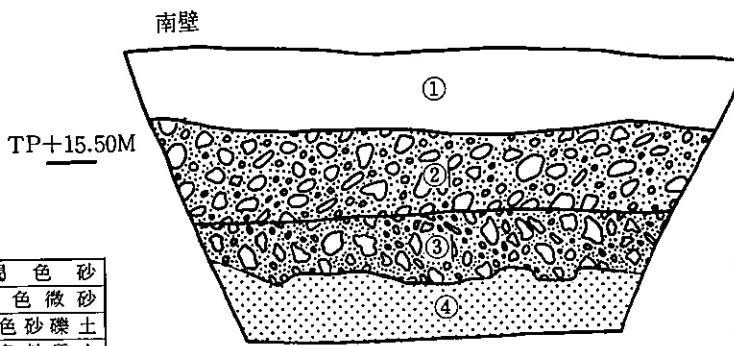
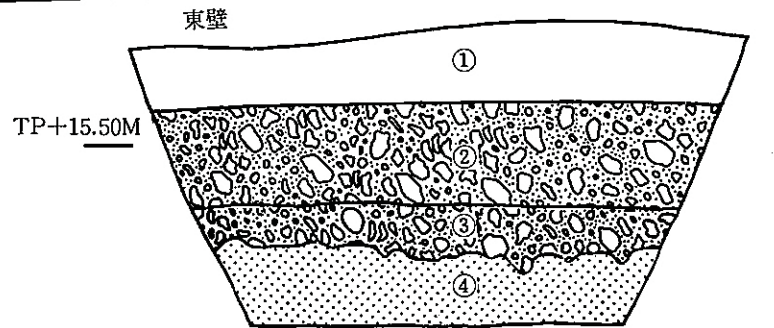

- |   |        |
|---|--------|
| ① | 黄褐色砂   |
| ② | 黄褐色粗砂  |
| ③ | 灰白色砂   |
| ④ | 茶褐色粘質土 |

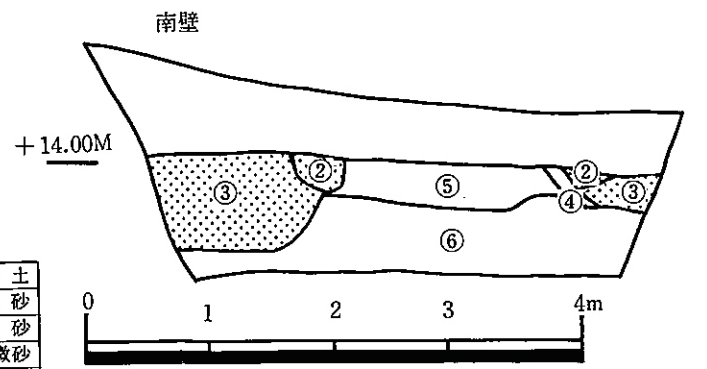
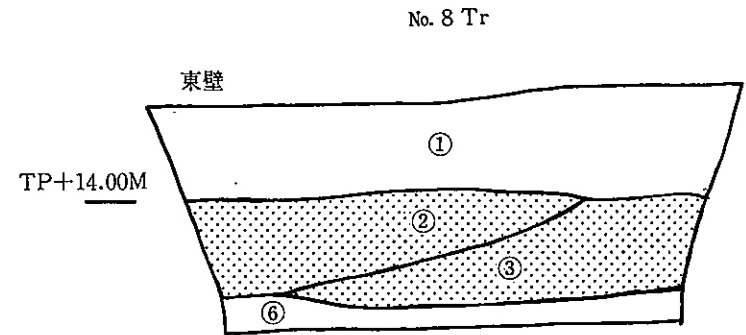

- |   |         |
|---|---------|
| ① | 暗灰色砂土   |
| ② | 黄褐色粗砂   |
| ③ | 灰白色砂    |
| ④ | 茶褐色粘質微砂 |
| ⑤ | 灰褐色粘質微砂 |
| ⑥ | 青灰色粘質微砂 |

現代の廃品を含む遺物包含層  
 近世以前の建物を含み二次的に堆積した遺物包含層



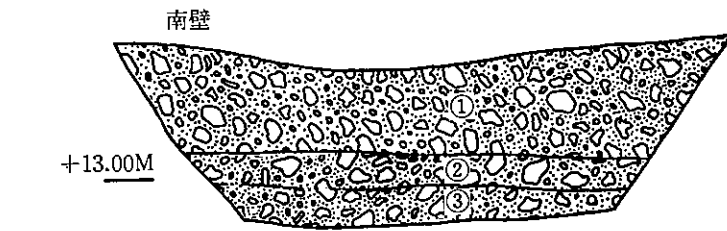
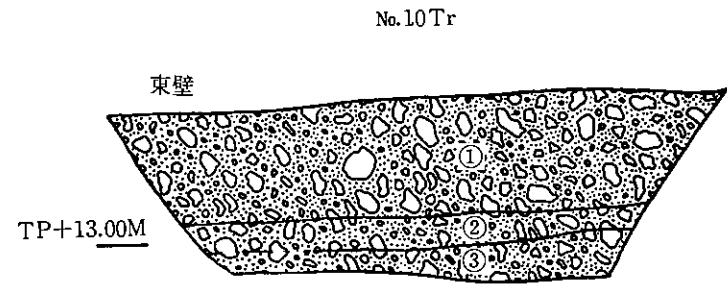

- |   |       |
|---|-------|
| ① | 淡褐色粗砂 |
| ② | 淡褐色砂  |
| ③ | 淡褐色粗砂 |

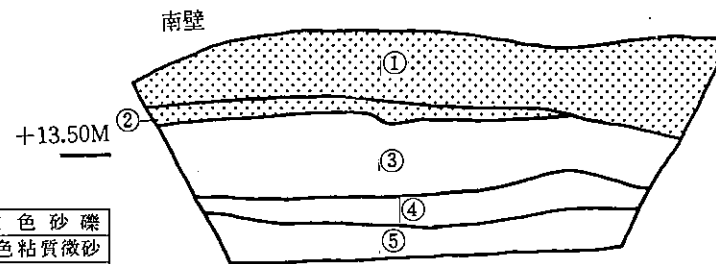
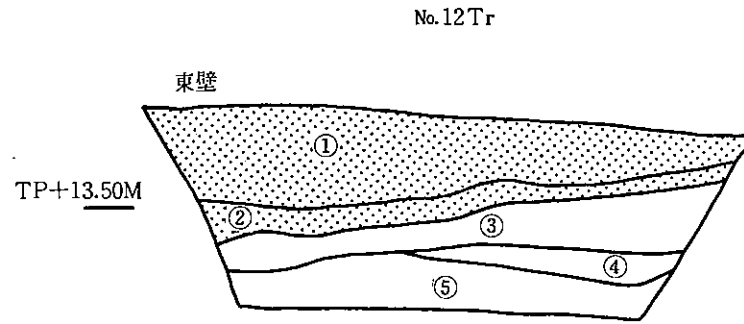

- |   |          |
|---|----------|
| ① | 灰白色砂礫    |
| ② | 茶褐色粘質微砂  |
| ③ | 暗青灰色粘質微砂 |
| ④ | 淡茶色粘質微砂  |
| ⑤ | 青灰色粘質微砂  |

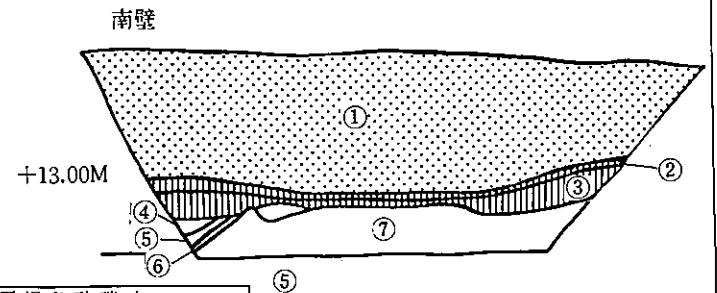
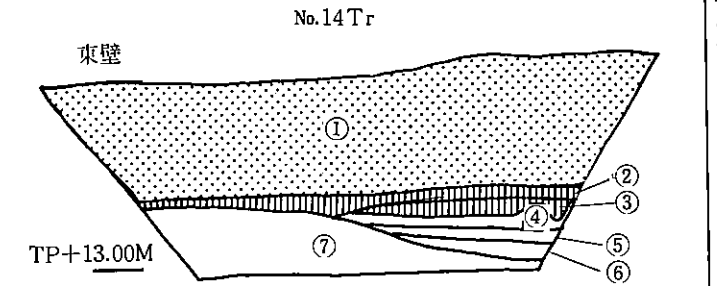

- |   |          |
|---|----------|
| ① | 灰褐色砂礫土   |
| ② | 茶褐色粘質微砂  |
| ③ | 暗青灰色粘質微砂 |
| ④ | 〃 (砂分少し) |
| ⑤ | 〃        |
| ⑥ | 〃 (黒色濃し) |
| ⑦ | 暗青灰色微砂   |

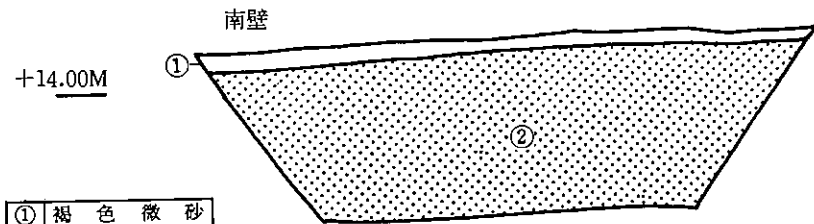
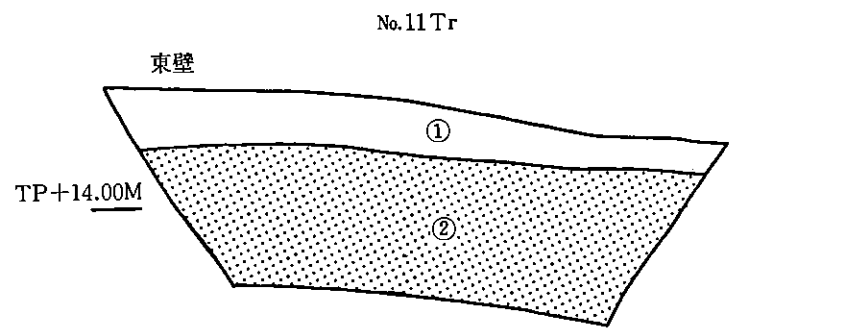

- |   |       |
|---|-------|
| ① | 褐色微砂  |
| ② | 灰褐色砂礫 |

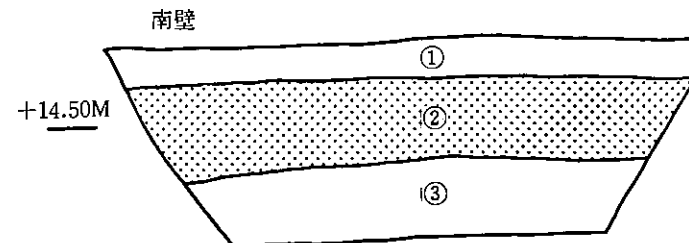
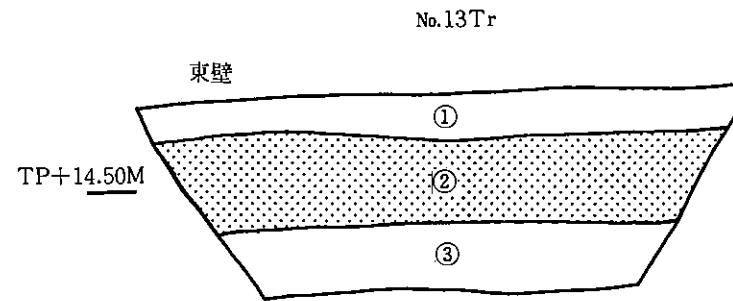

- |   |        |
|---|--------|
| ① | 暗褐色微砂  |
| ② | 灰褐色砂礫土 |
| ③ | 灰褐色砂   |

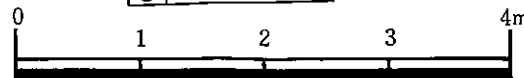

- |  |                         |
|--|-------------------------|
|  | 現代の廃品を含む遺物包含層           |
|  | 近世以前の遺物を含み二次的に堆積した遺物包含層 |
|  | プライマリーな遺物包含層            |

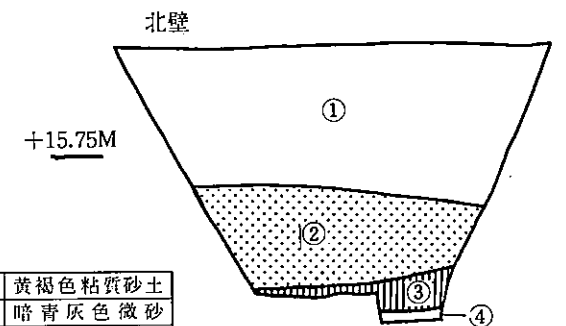
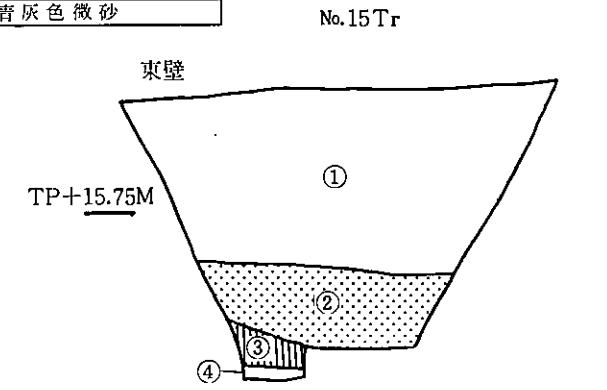

- |   |         |
|---|---------|
| ① | 黄褐色粘質砂土 |
| ② | 暗青灰色微砂  |
| ③ | 茶褐色粘質土  |
| ④ | 暗灰色粘土   |

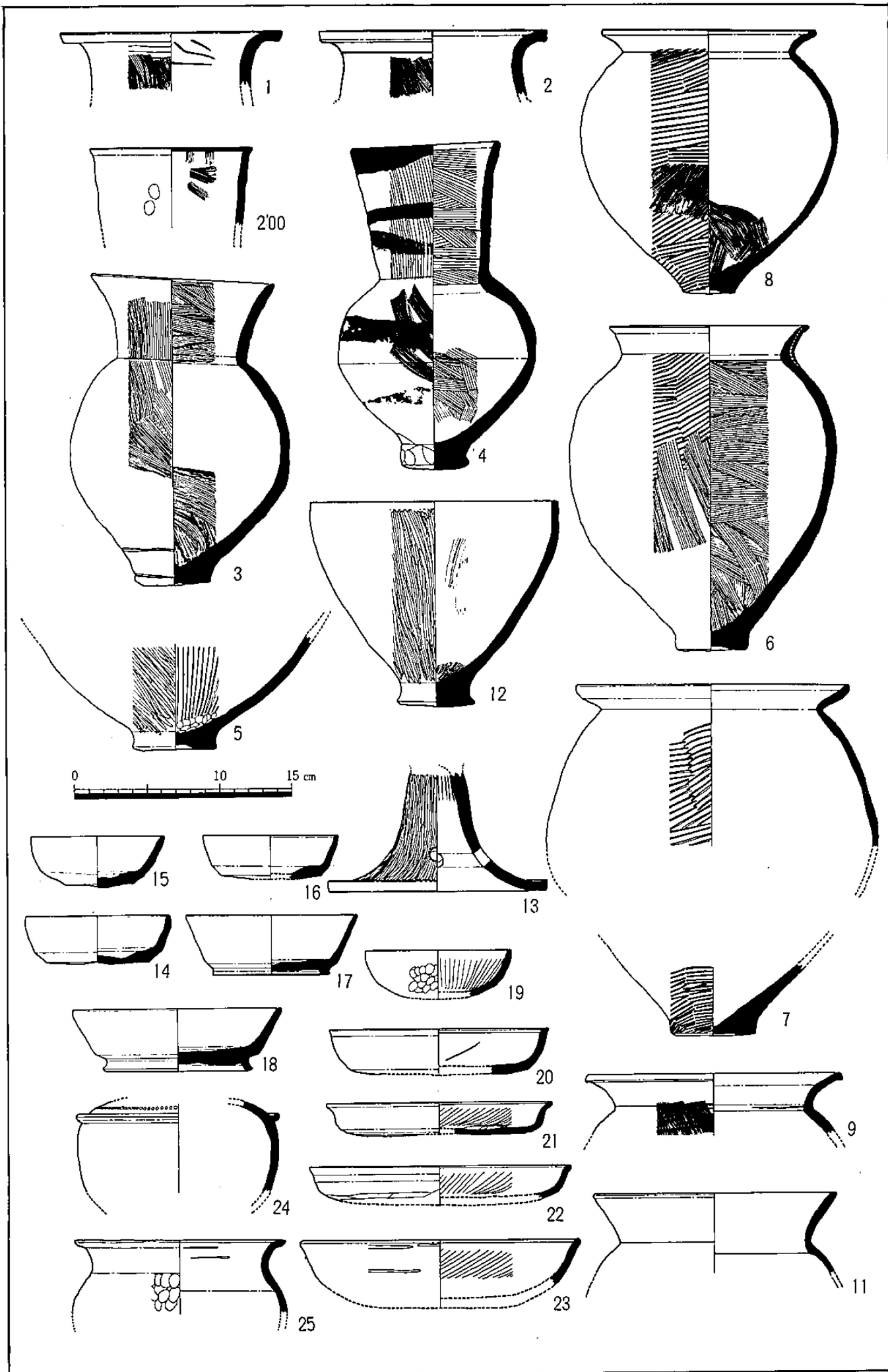



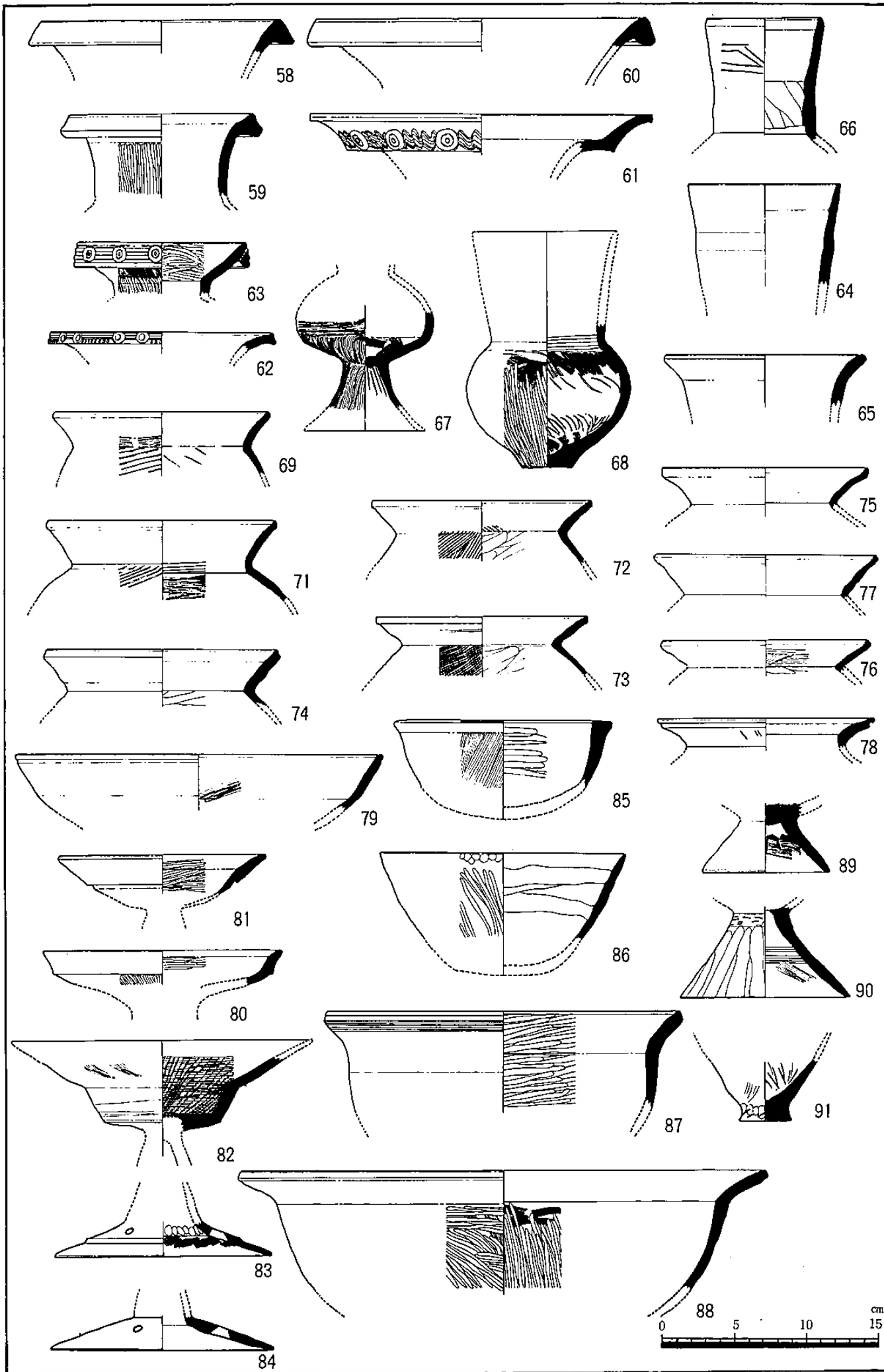

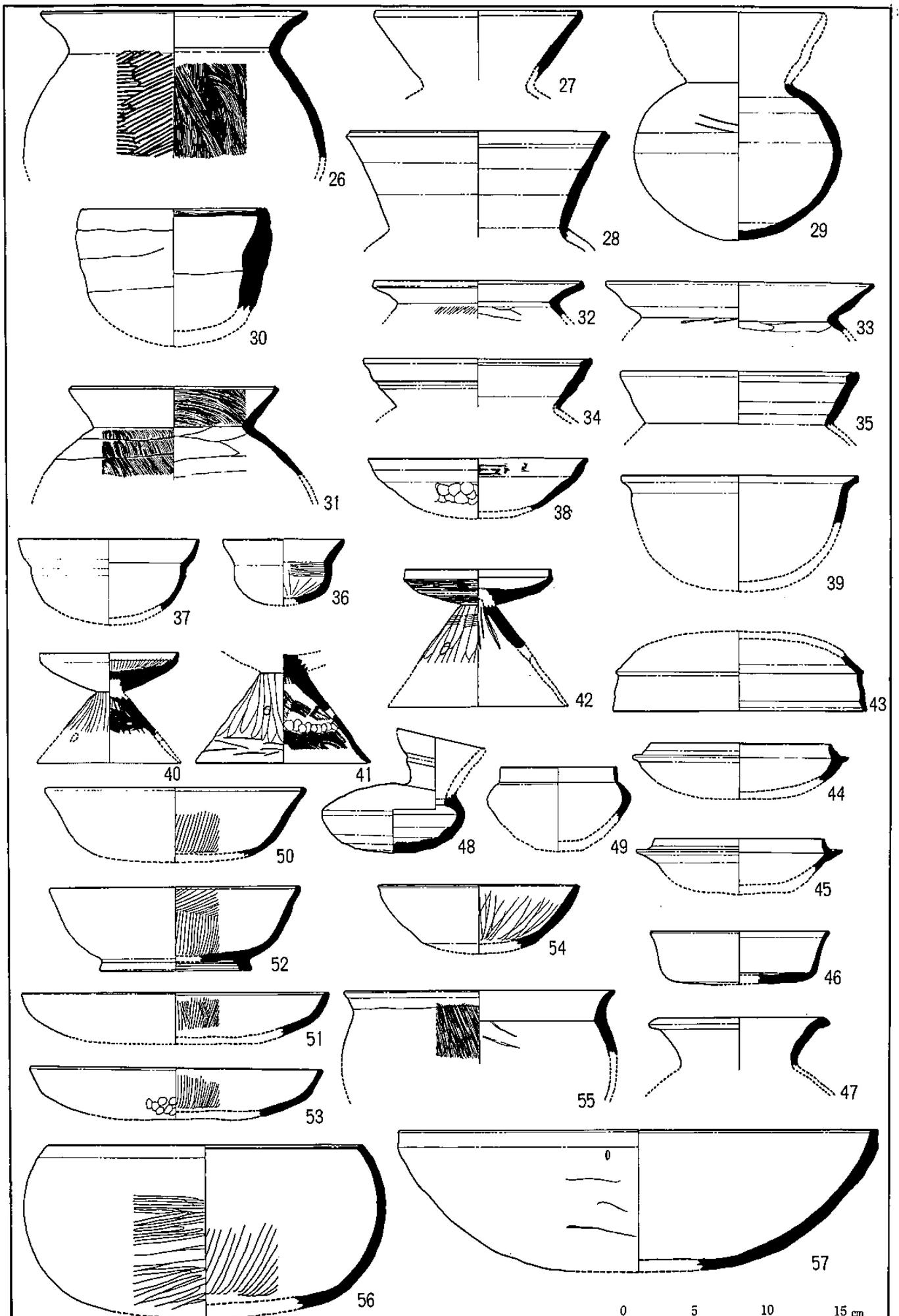

第2トレンチ(43)、第4トレンチ(50)、第7トレンチ (27~29、31~42、44~46)、第15トレンチ (47、48、50~53、57) 第8トレンチ (26、30)、第10トレンチ (54、55)、



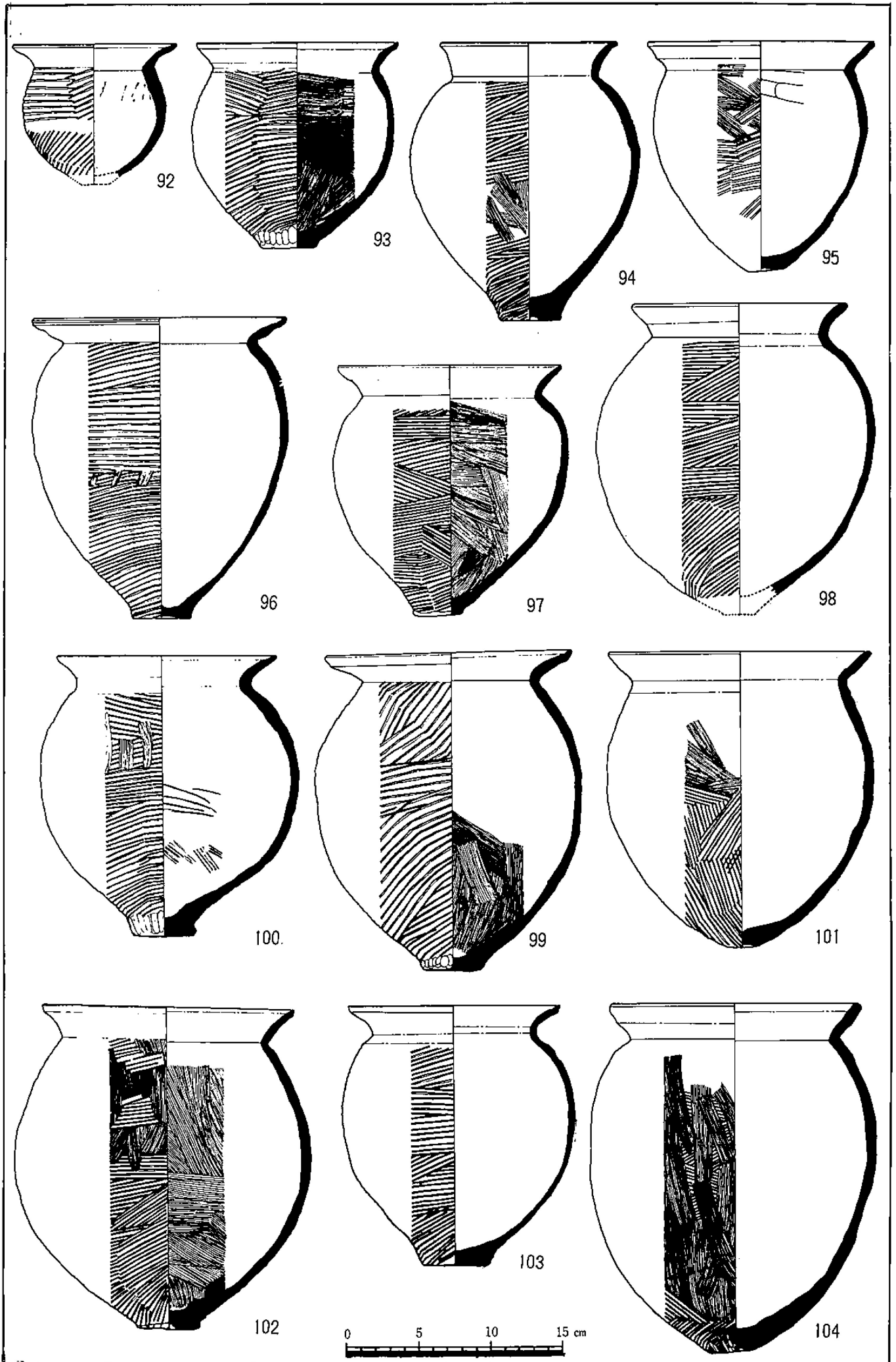

92

93

94

95

96

97

98

100.

99

101

102

103

104

0 5 10 15 cm

