

圖 版

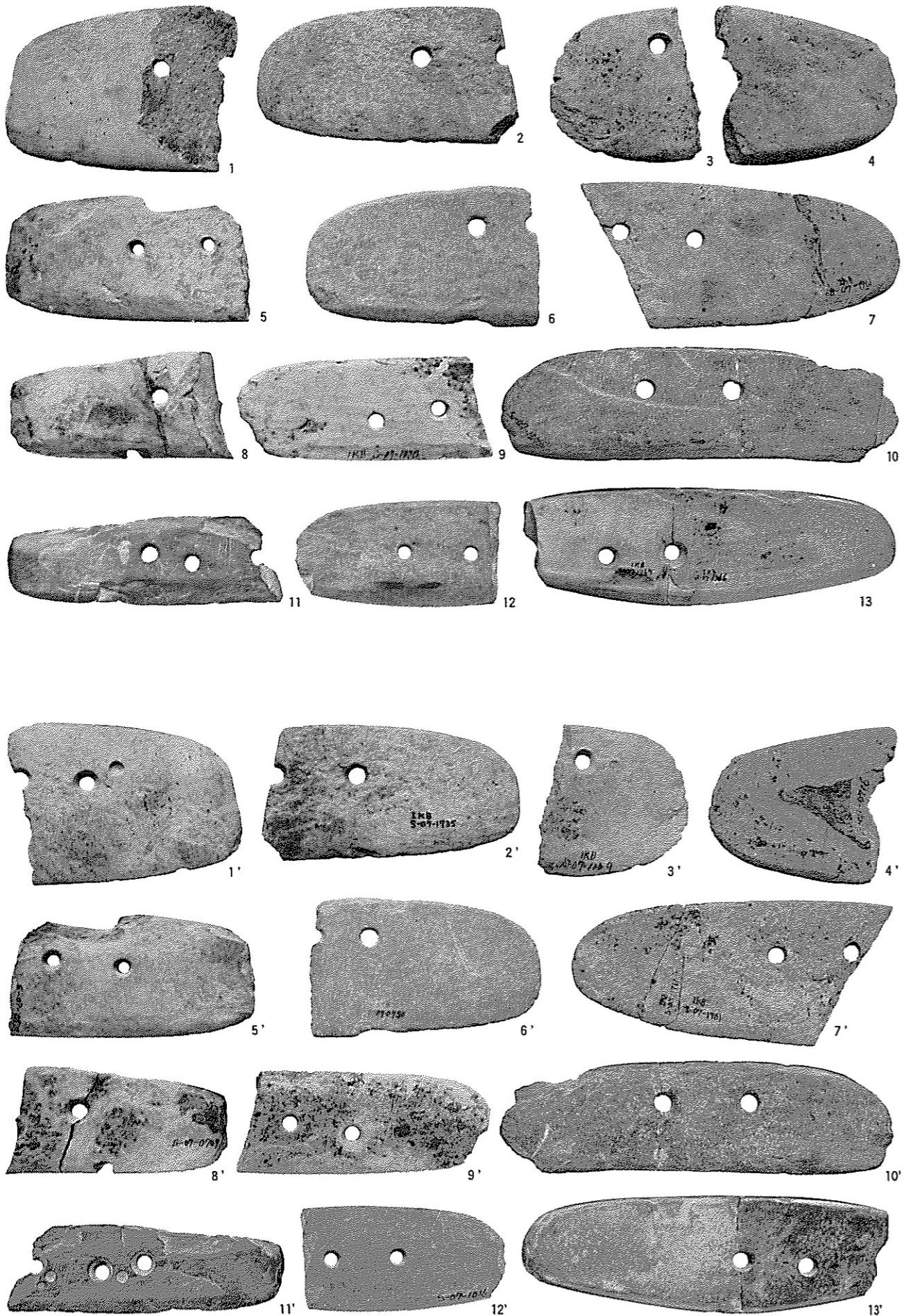

1・5・8・11 Bタイプ, 2~4・6・7・9・10・12・13 Cタイプ.

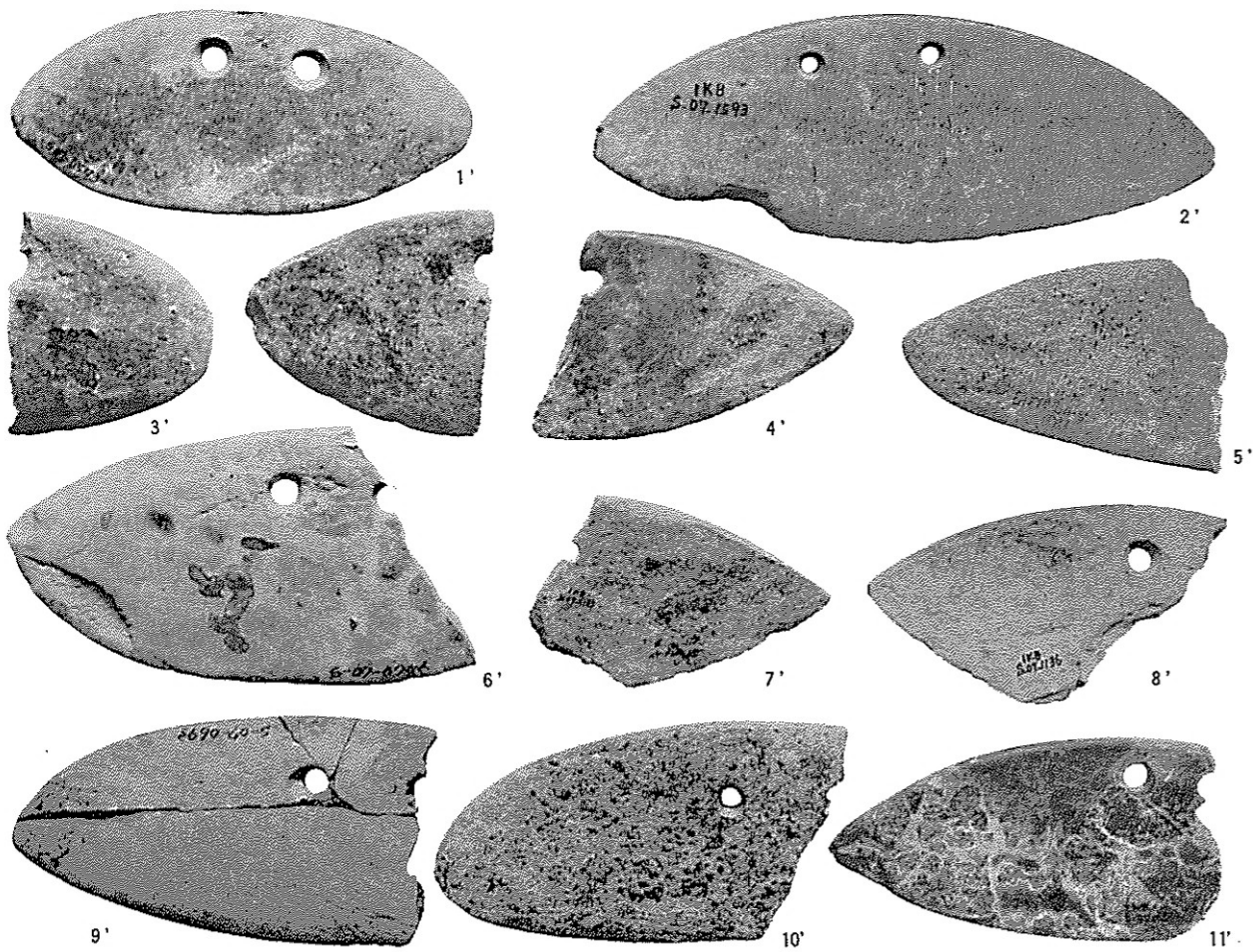

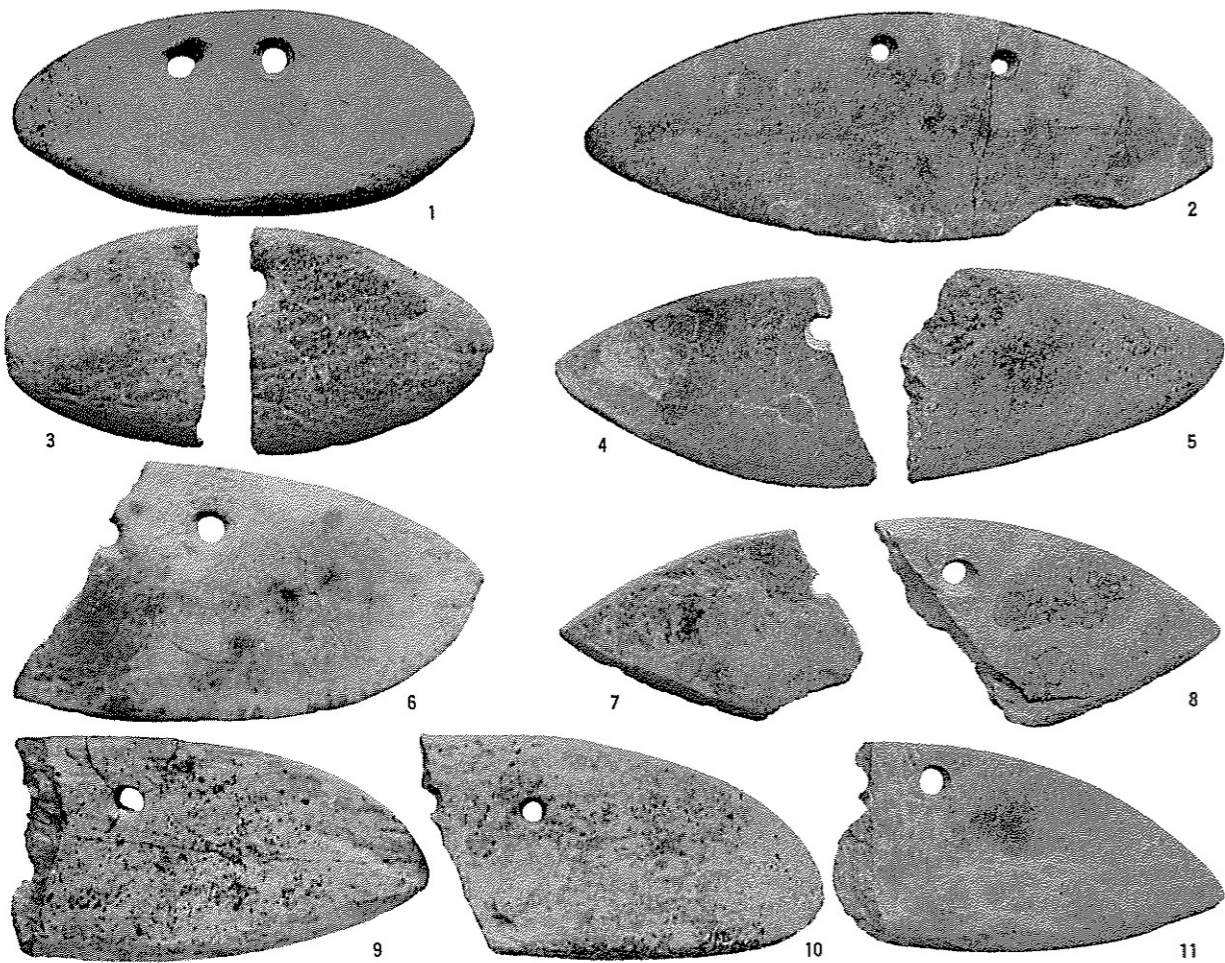

1~11 Dタイプ.

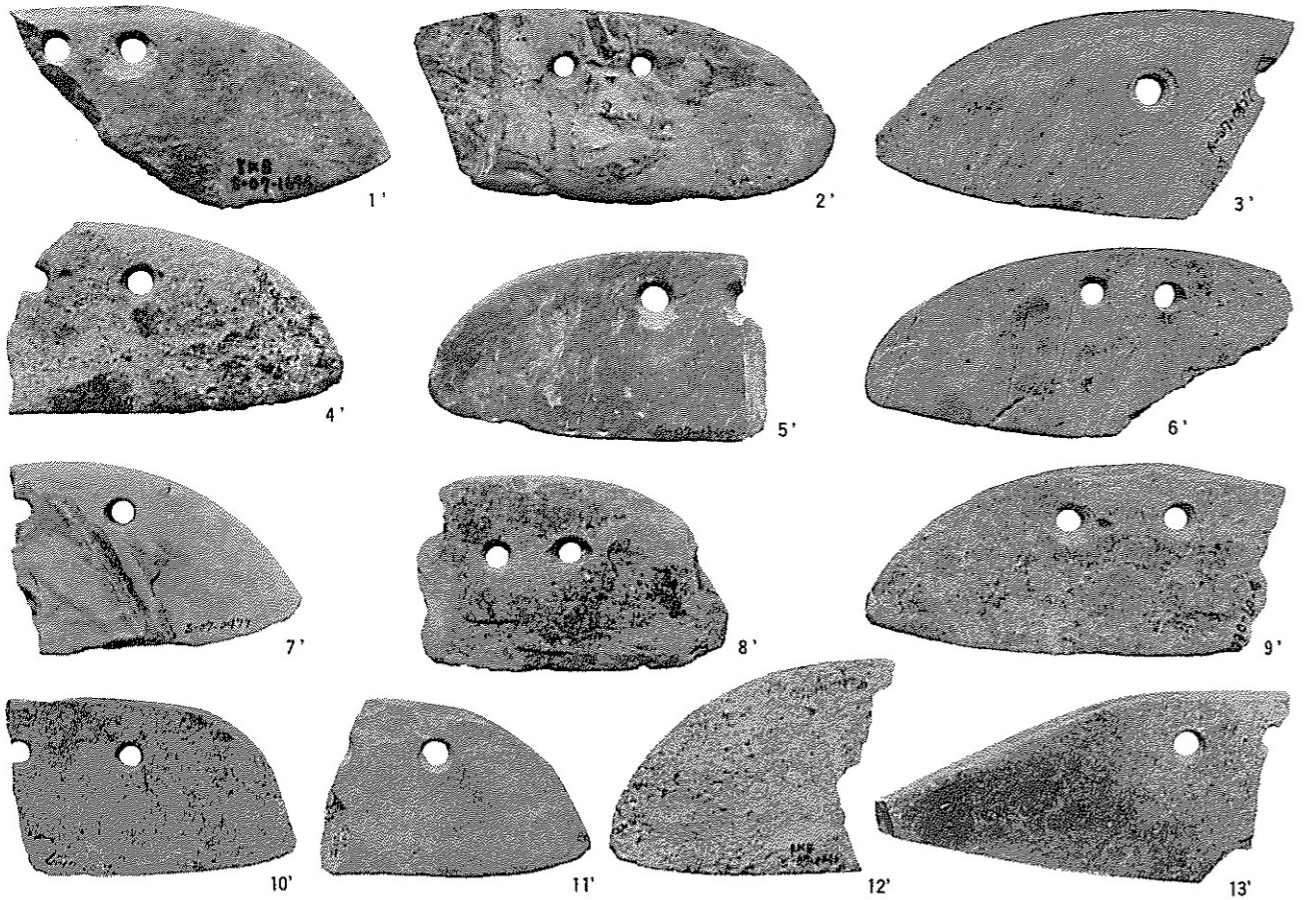
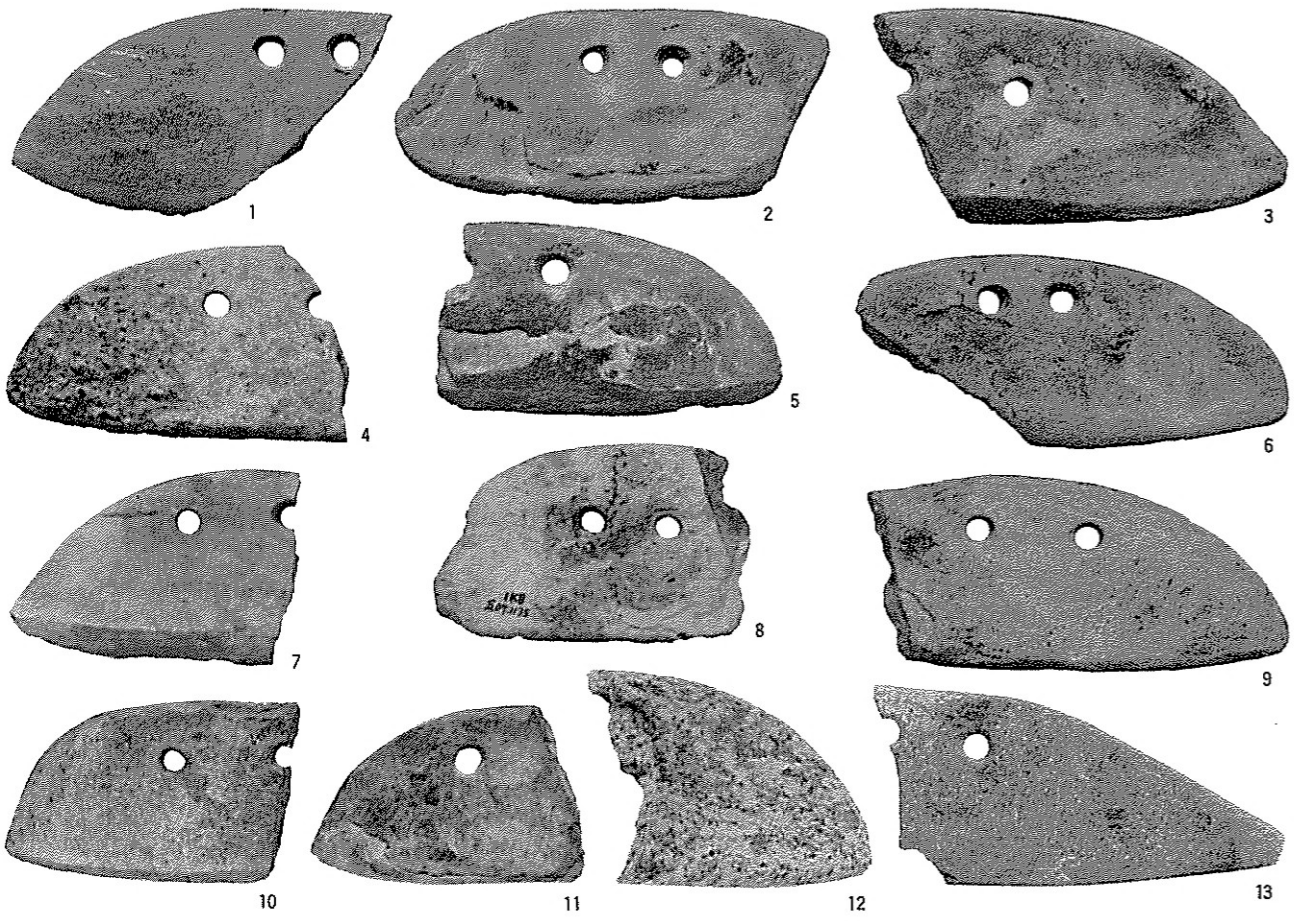

1~13 Dタイプ.



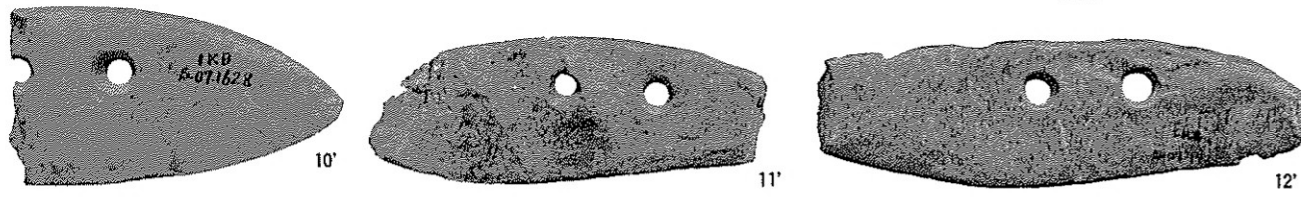
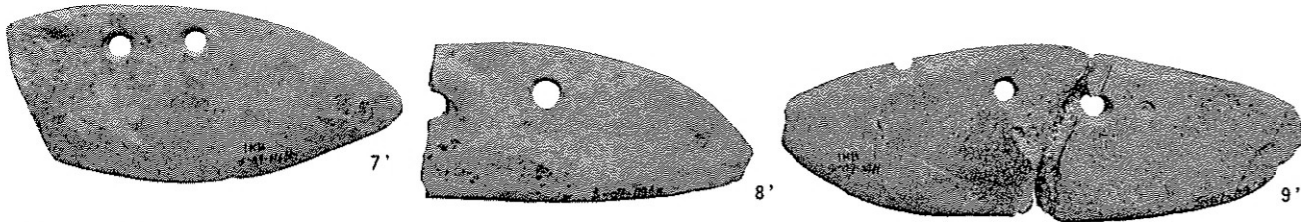
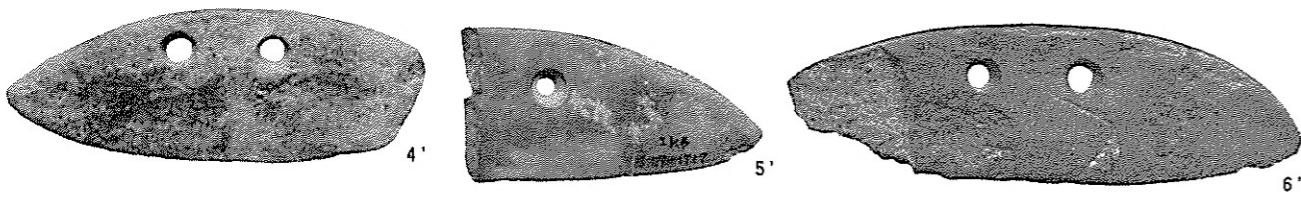
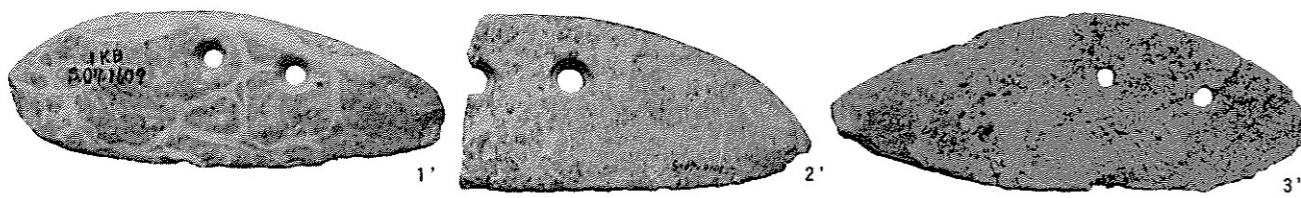
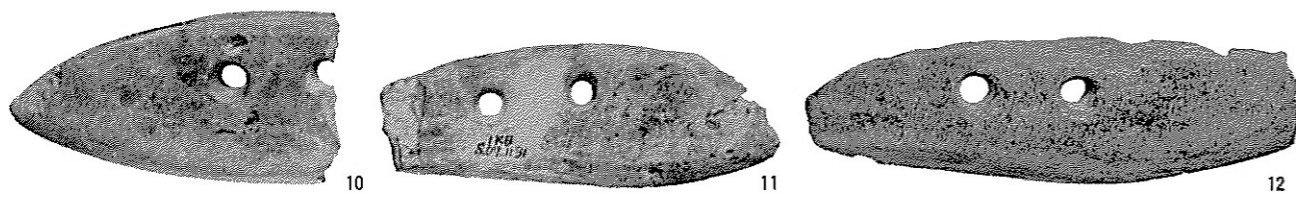
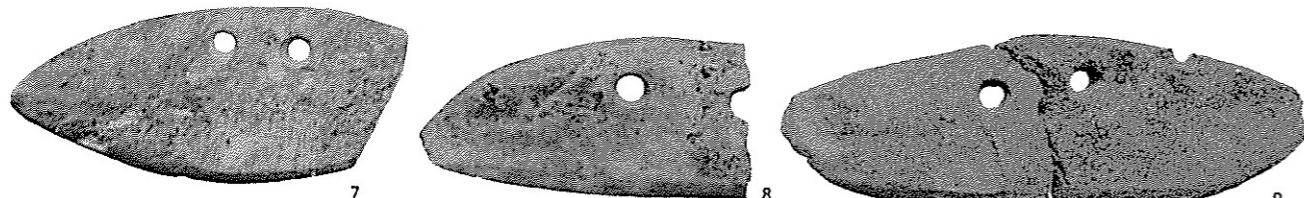
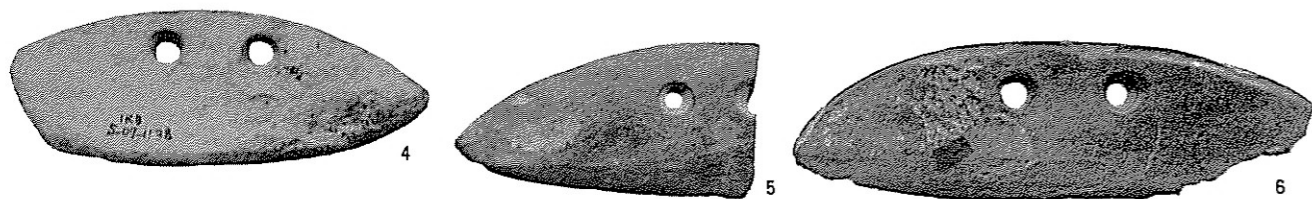
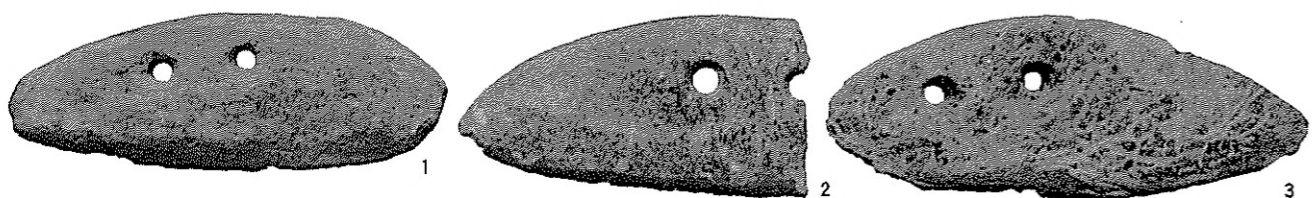

1~12 Dタイプ.



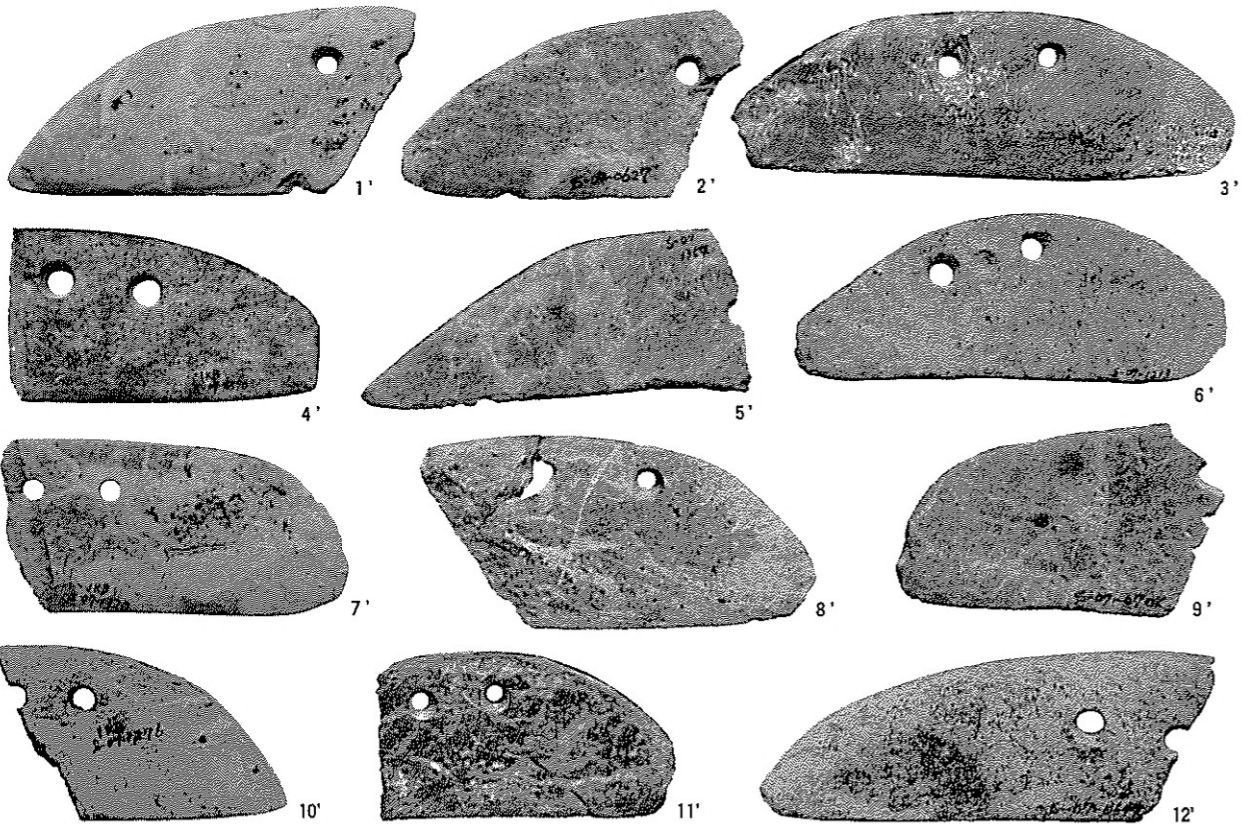
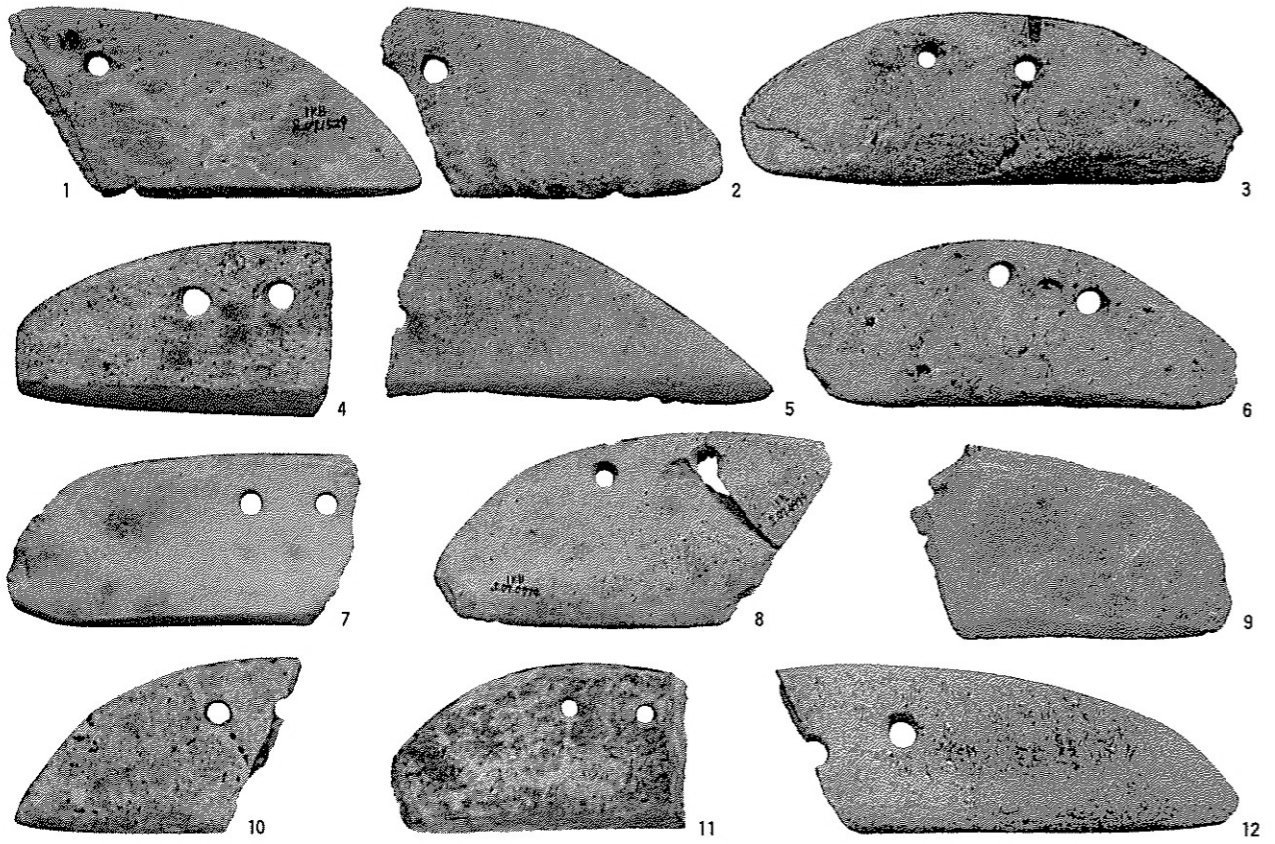

1~12 Eタイプ.

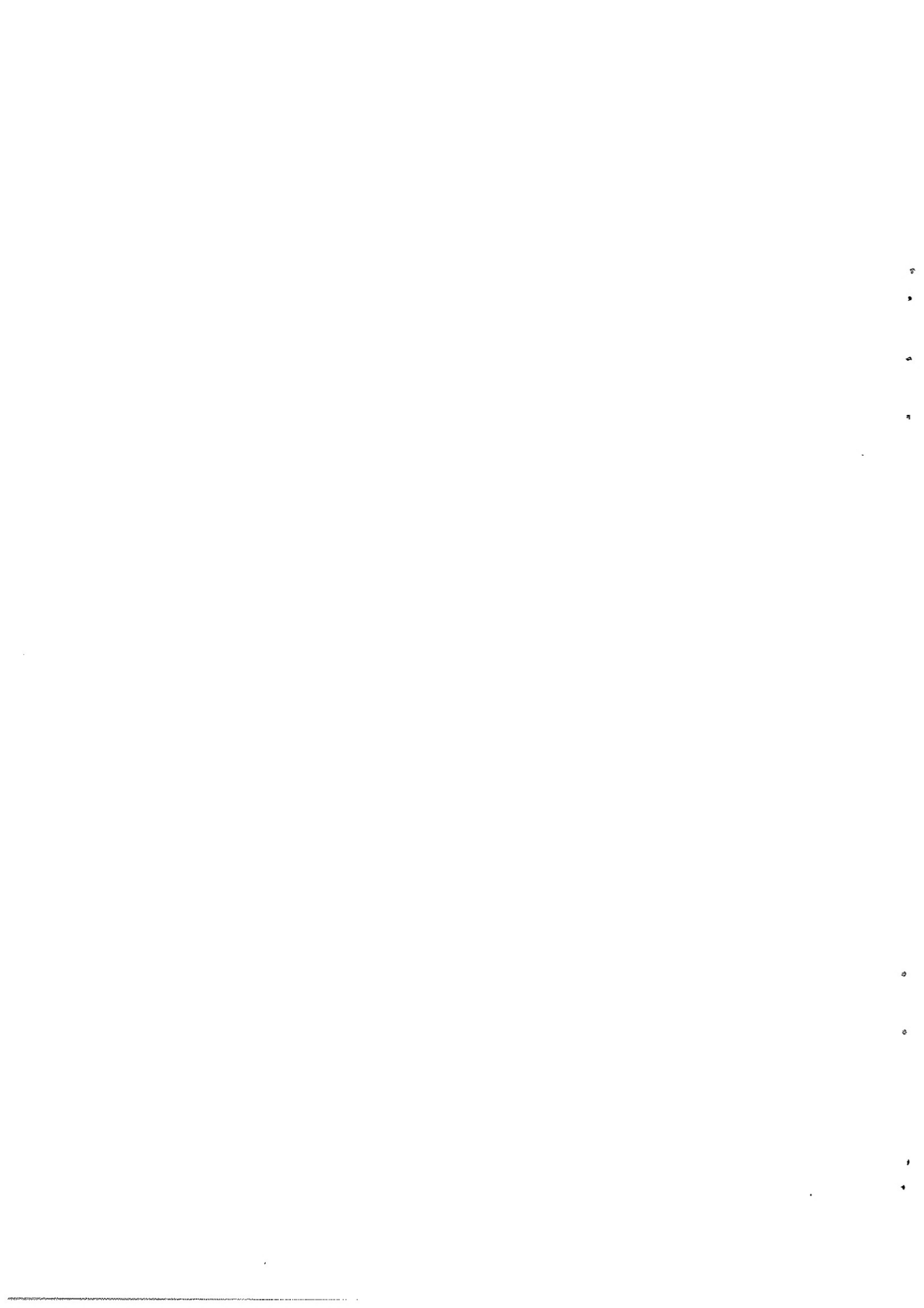

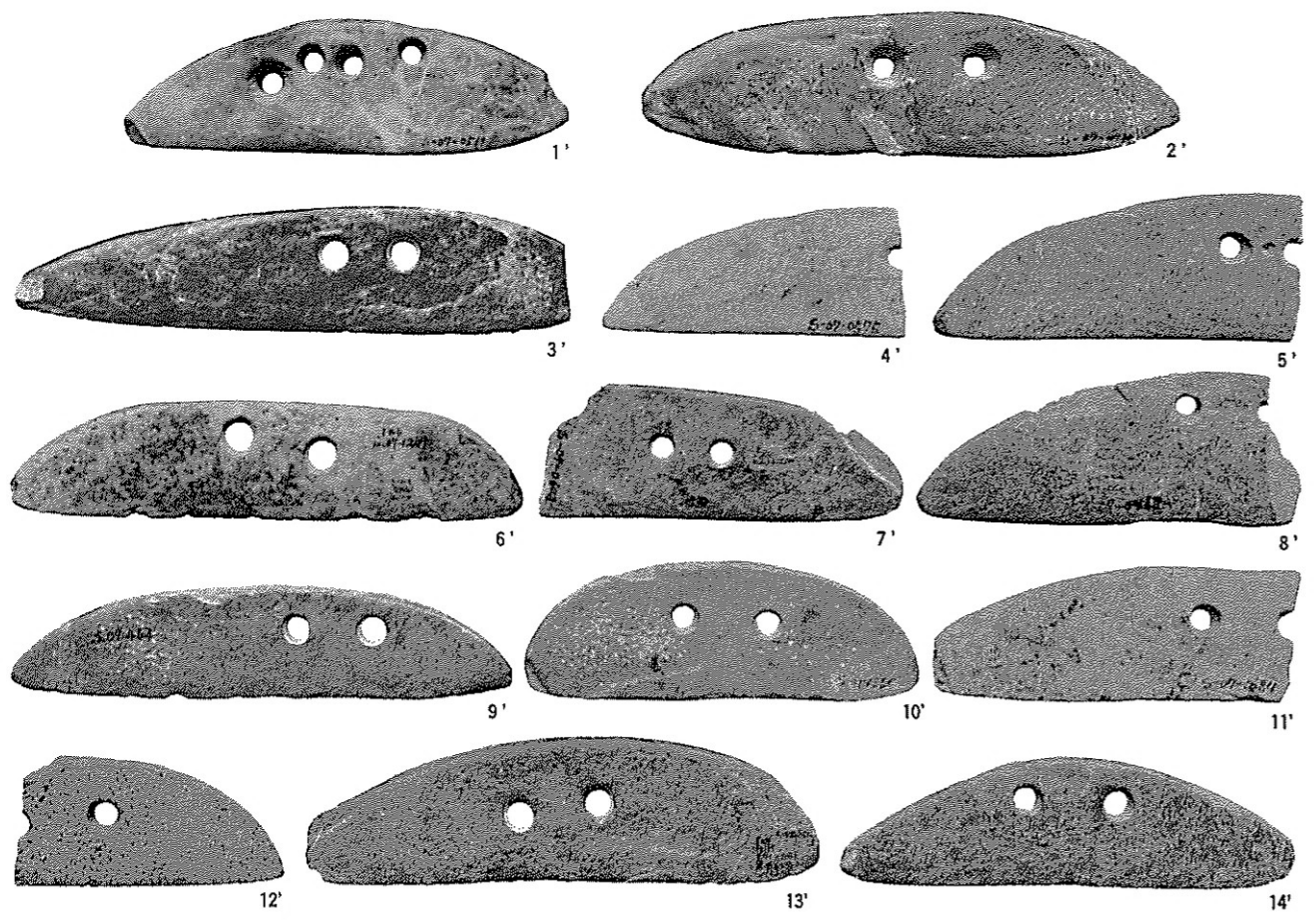
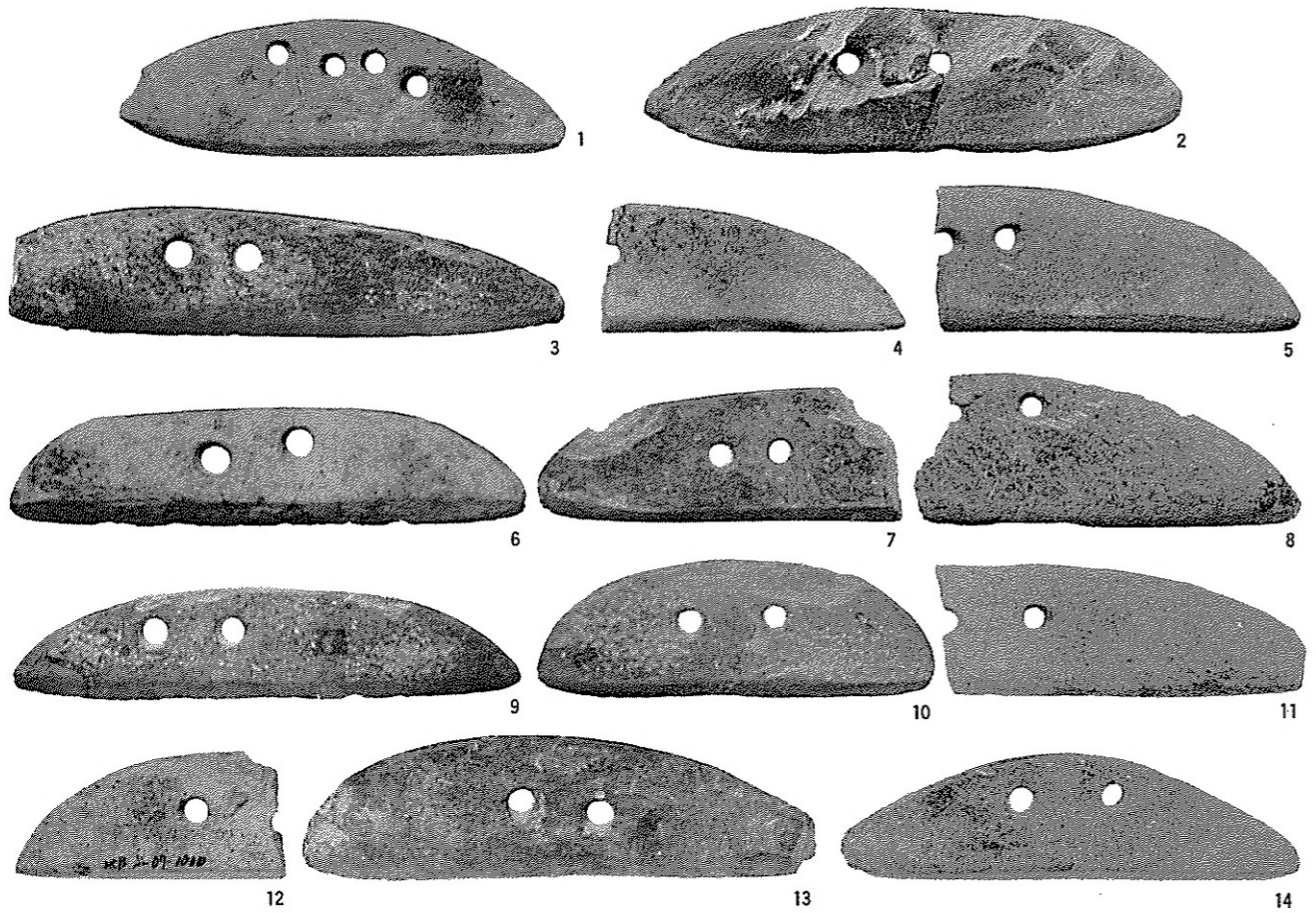

1~14 Eタイプ.

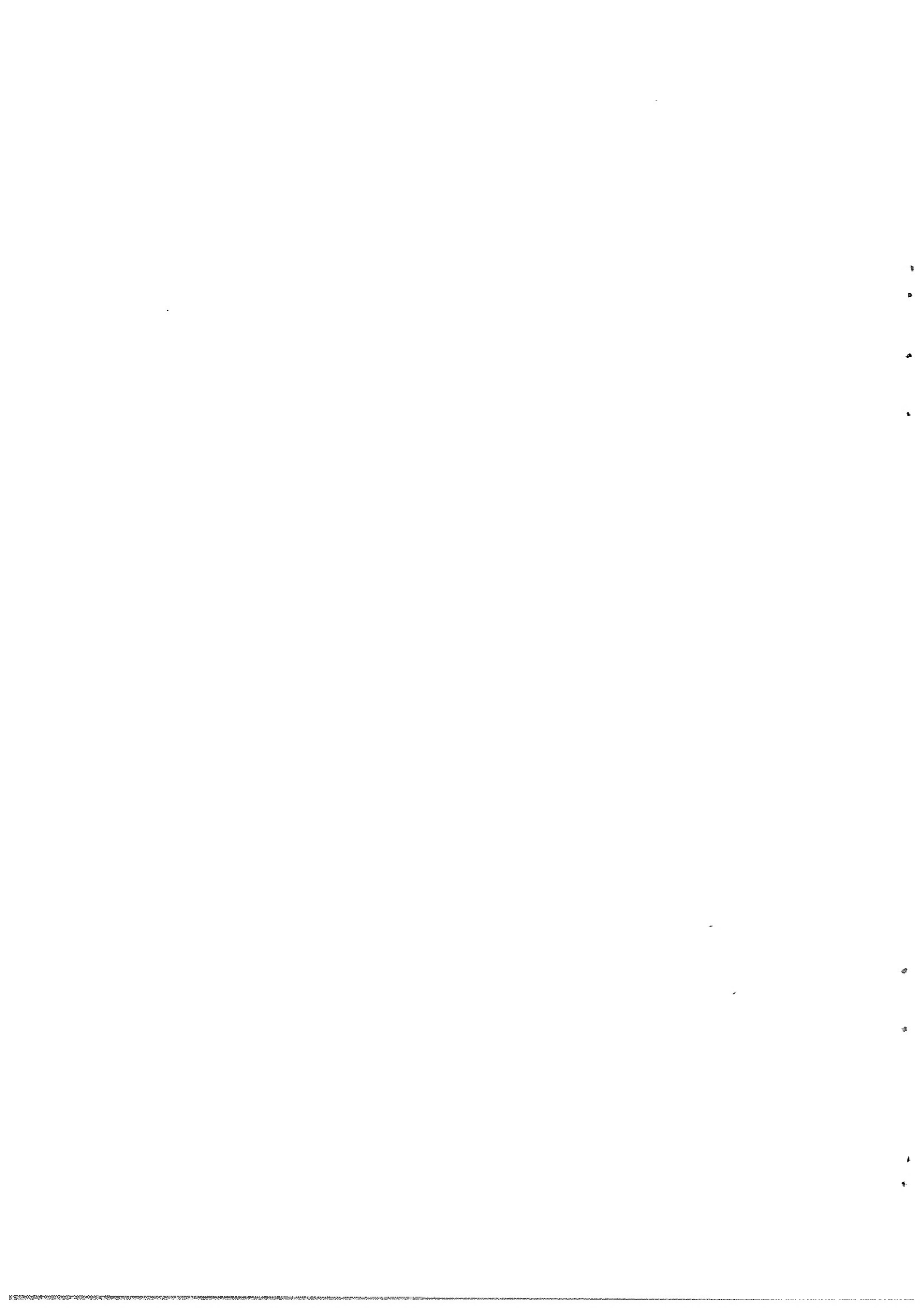

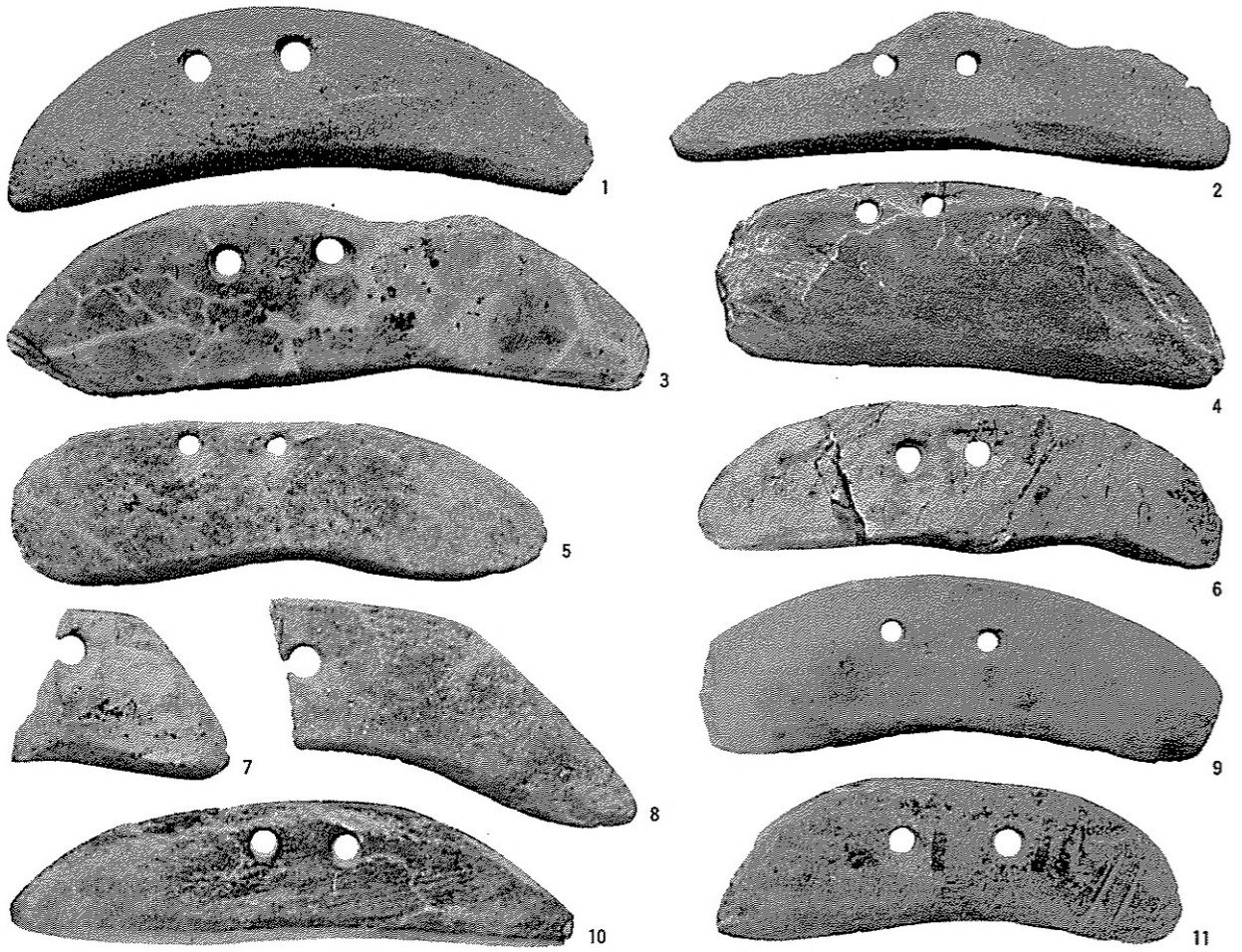

1~11 Fタイプ.



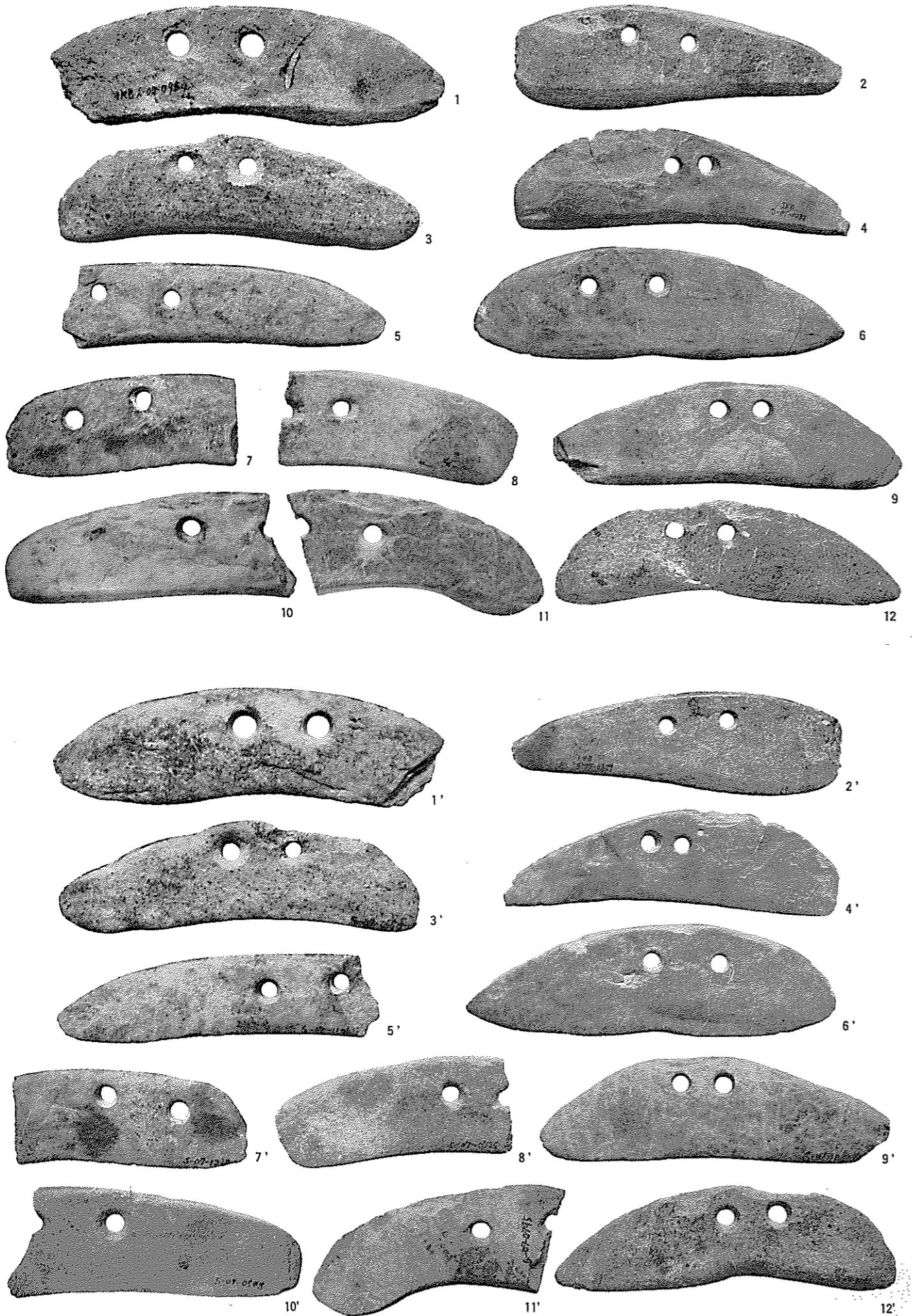

1~12 Fタイプ.

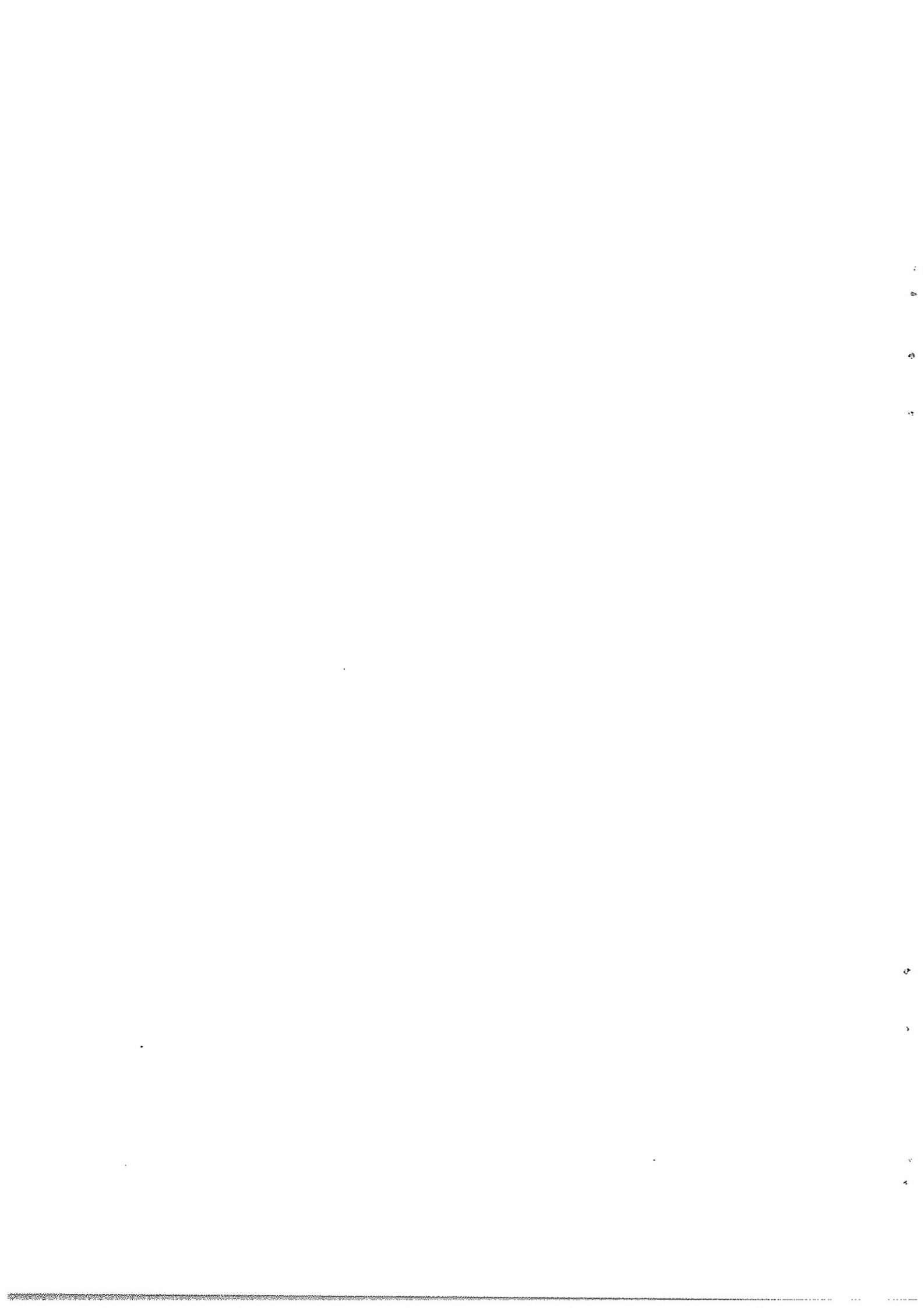

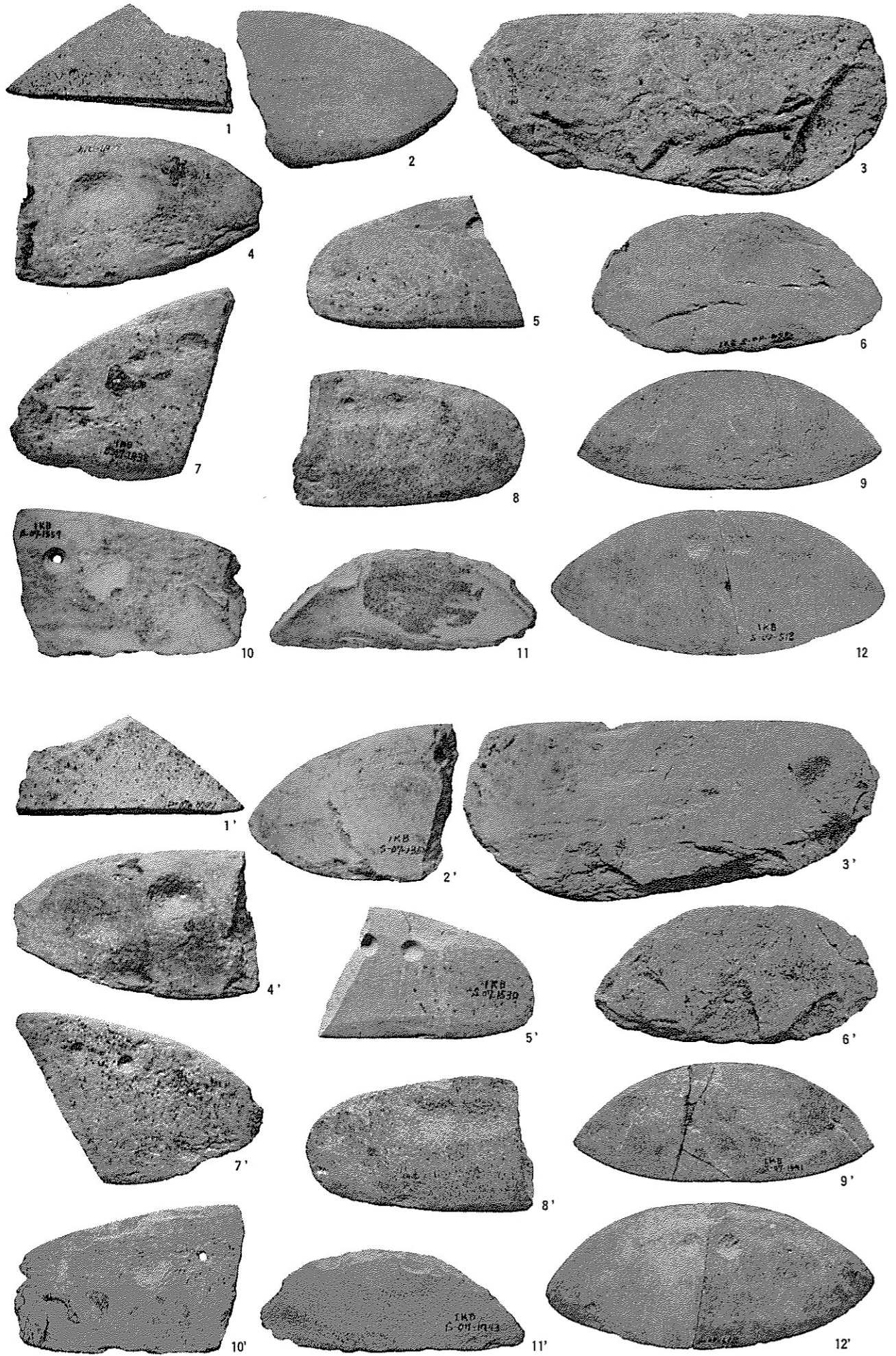

1~12 未製品.

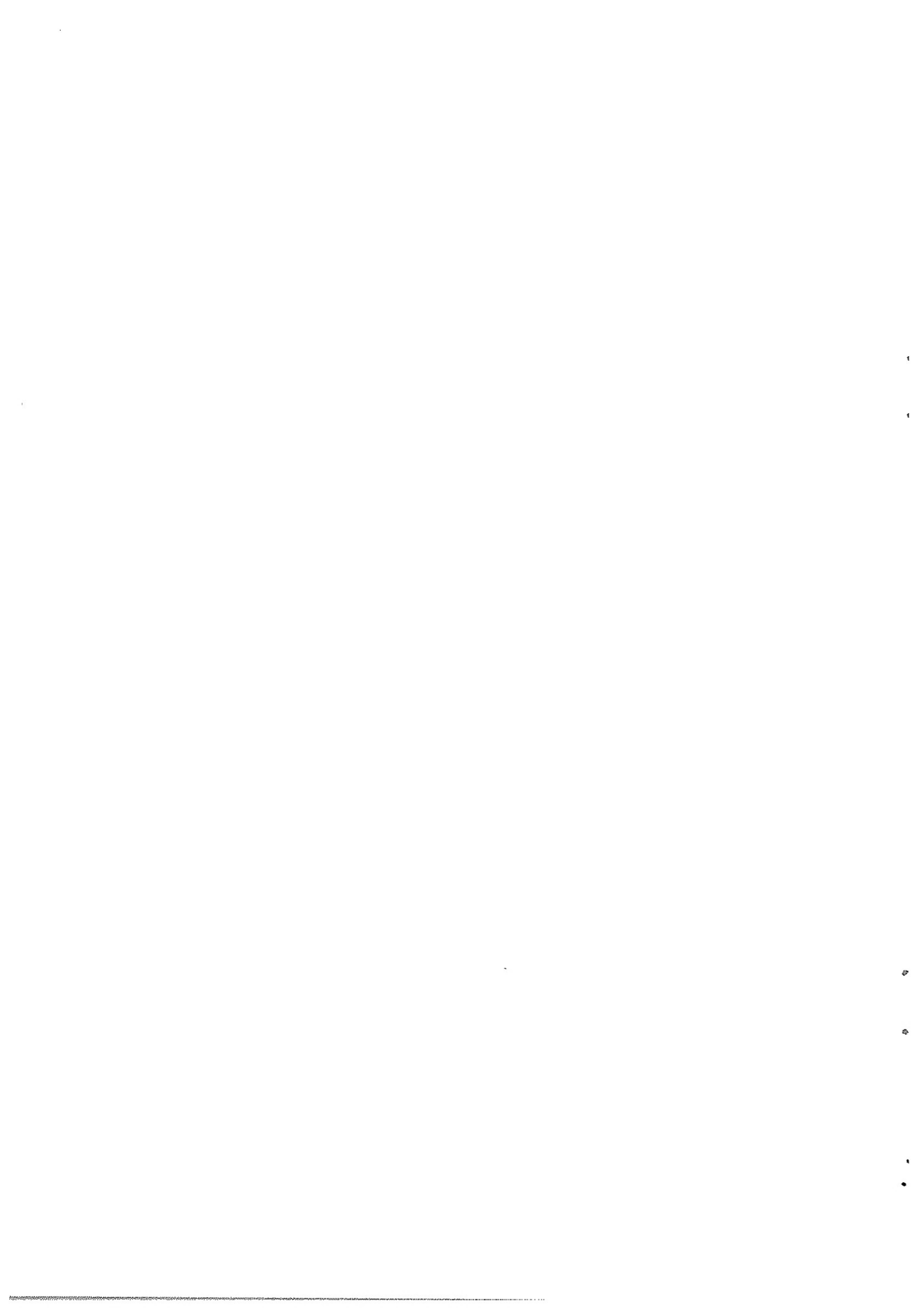

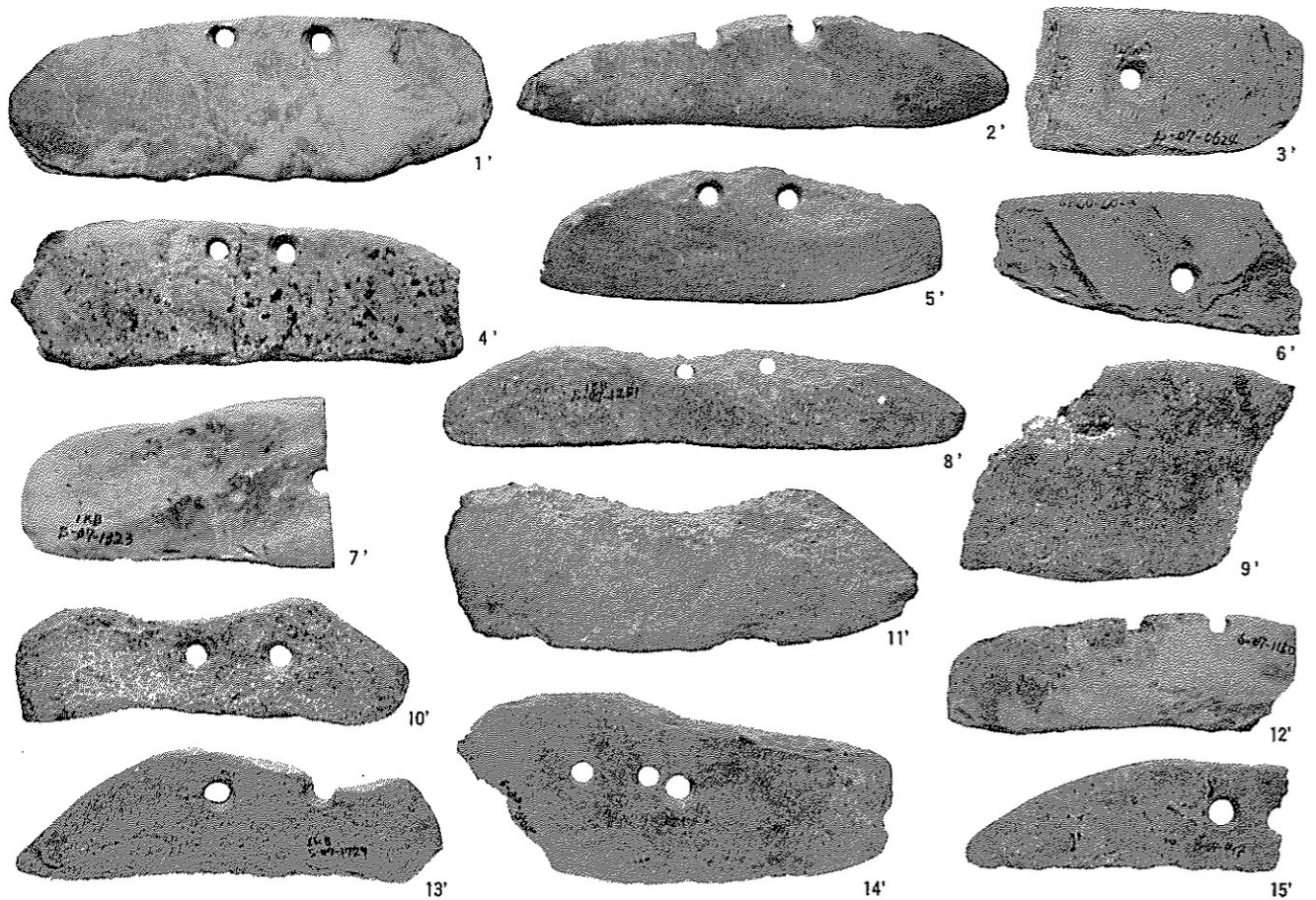
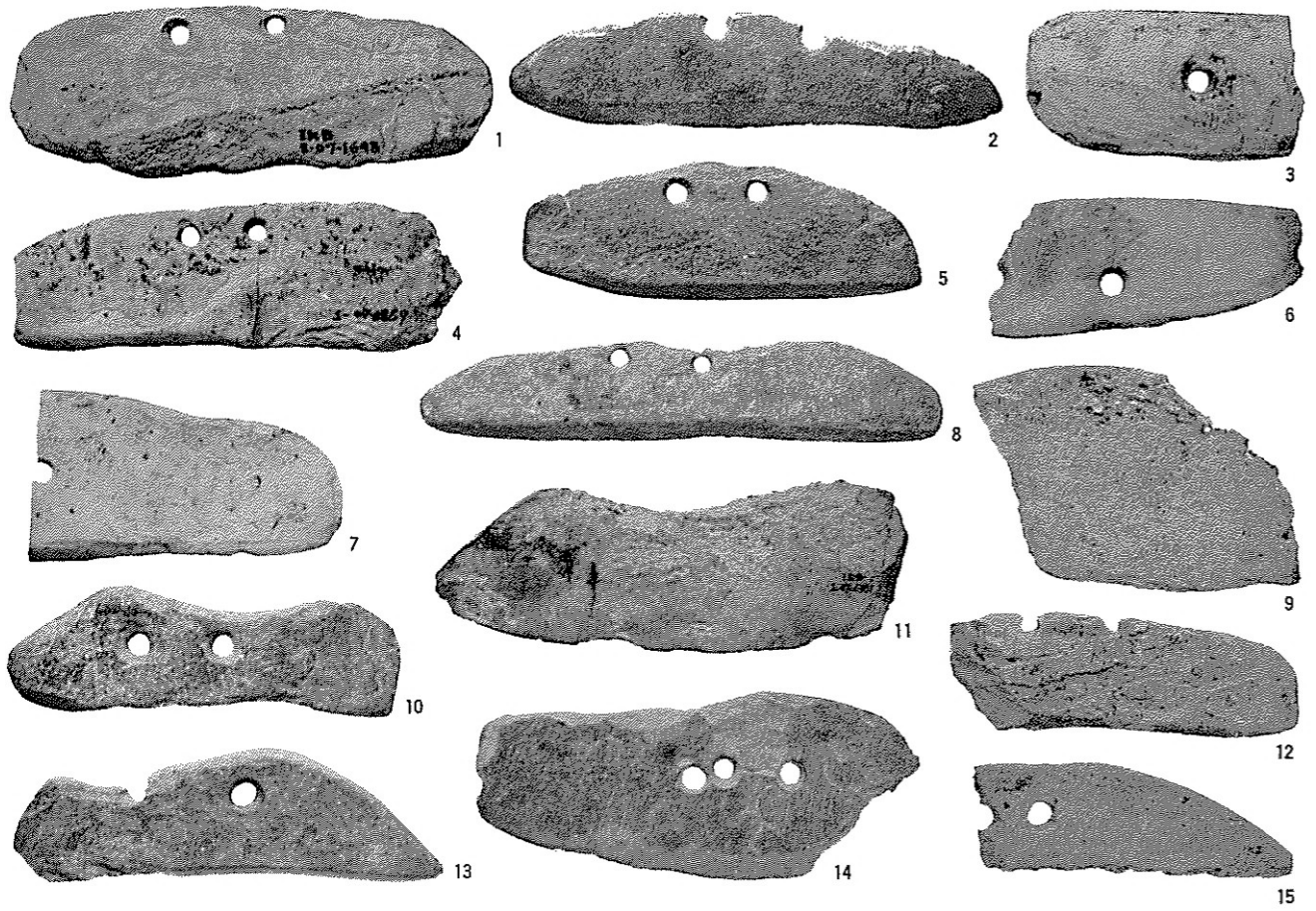

1~15 背潰れ痕.



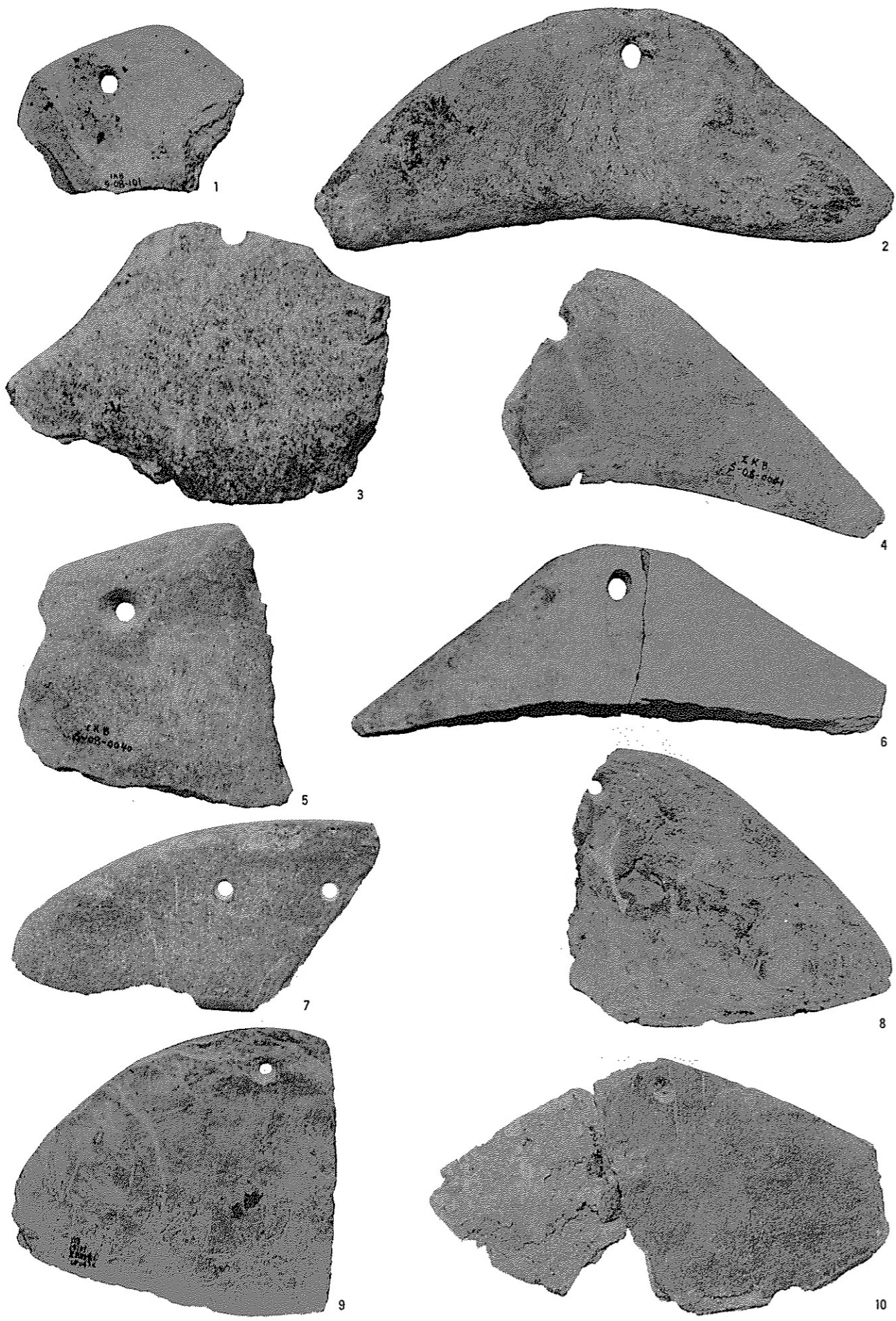

3・5・8～10 Aタイプ、 2・4・6 Cタイプ、 7 Dタイプ、 1 タイプ不明、

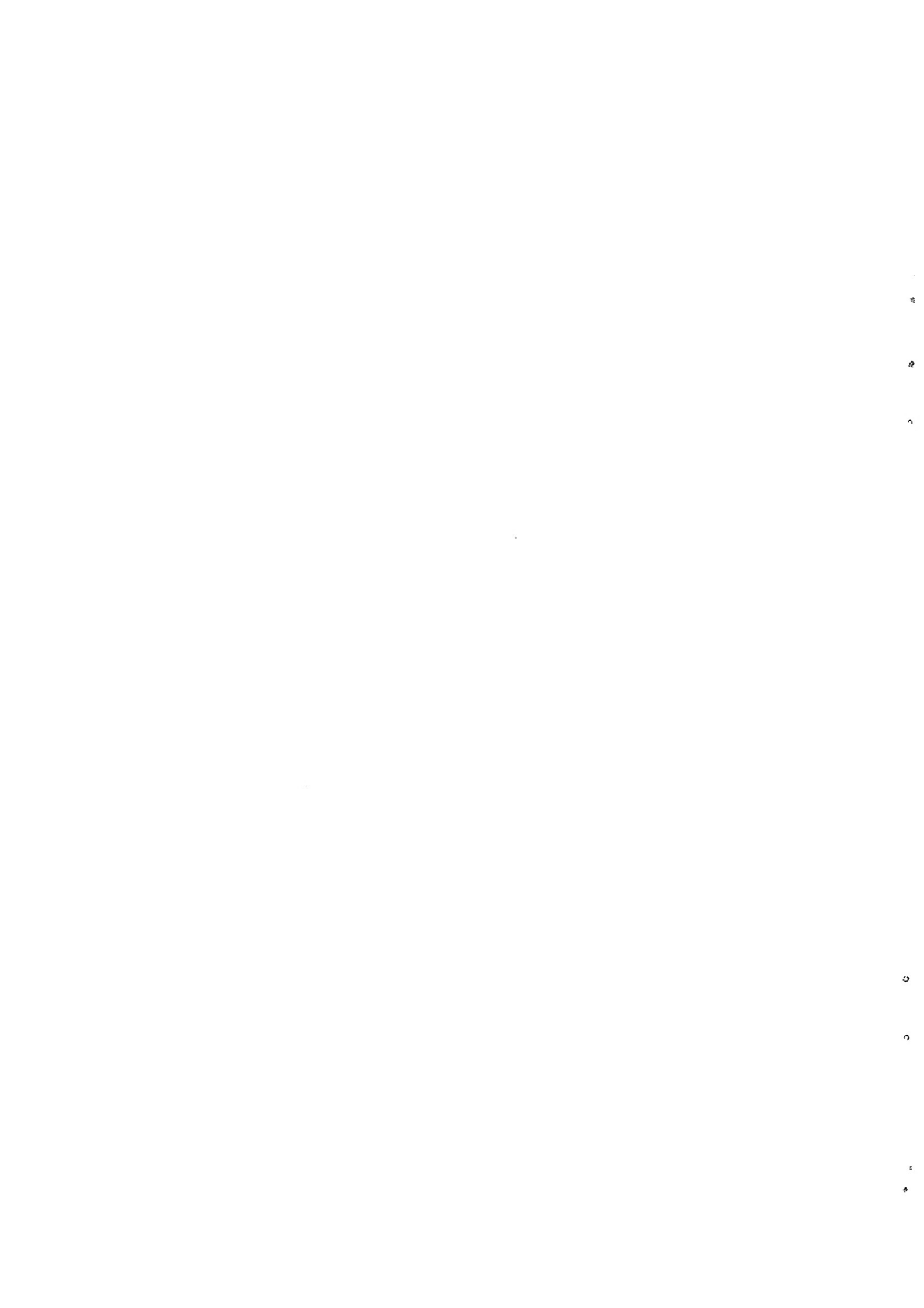

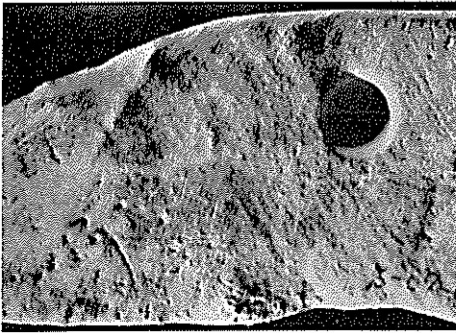

石庵丁 (S-07-0552)
B面

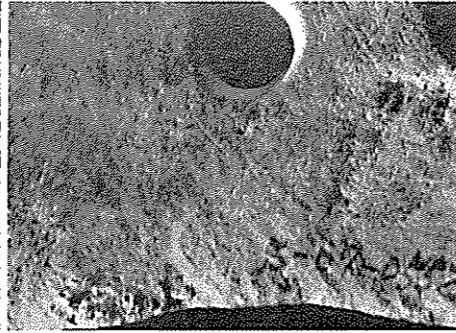

石庵丁 (S-07-0552)
B面刃部

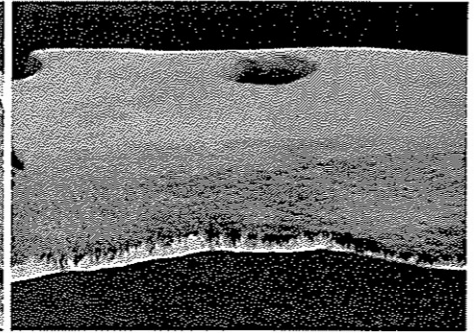

石庵丁 (S-07-0552)
刃先の刃線に直交する磨滅痕

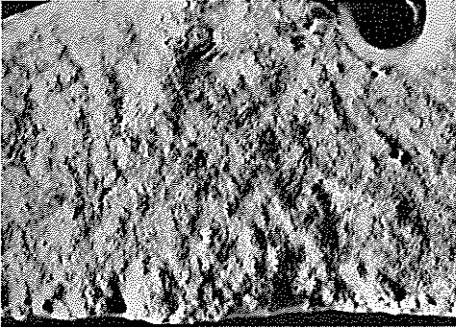

石庵丁 (S-07-1788)
B面

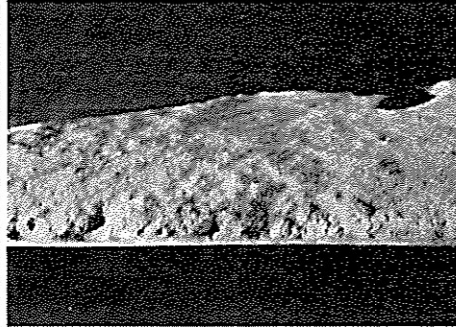

石庵丁 (S-07-1788)
刃先

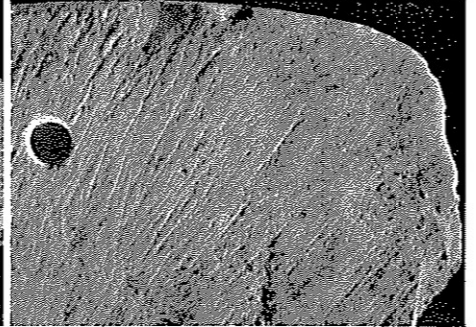

石庵丁 (S-07-1107)
側面からB面にかけての磨滅

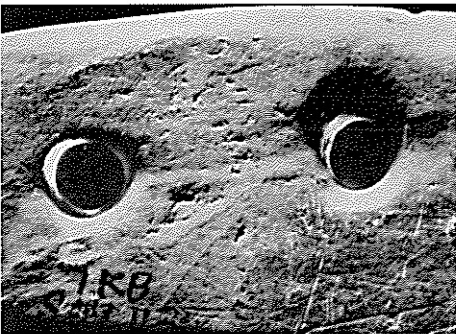

石庵丁 (S-07-1131)
紐擦れ痕 (A面)



石庵丁 (S-07-1131)
紐擦れ痕 (B面)

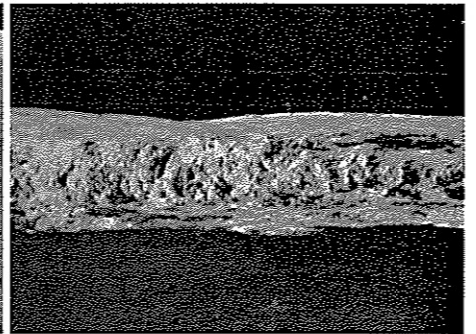

石庵丁 (S-07-1408)
未製品の背潰れ痕

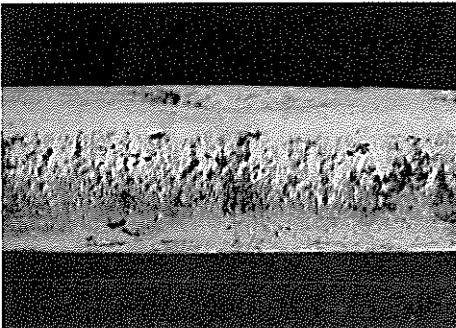

石庵丁 (S-07-0624)
背面の背潰れ痕

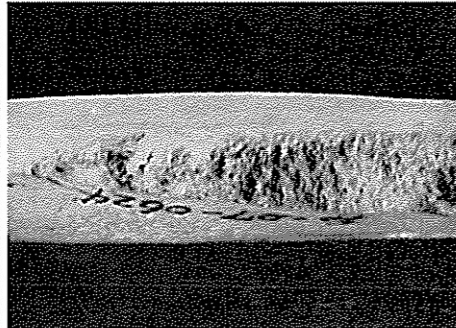

石庵丁 (S-07-0624)
刃先の背潰れ痕

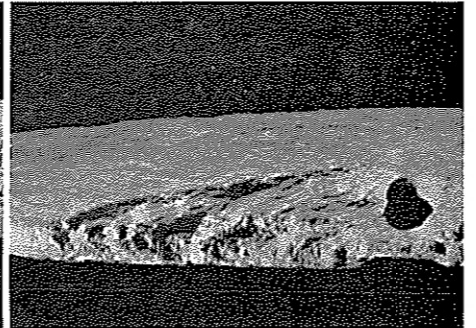

石庵丁 (S-07-1251)
剝離を伴う背潰れ痕

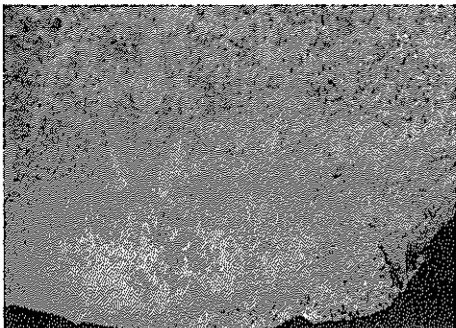

大型石庵丁 (S-08-0005)
A面

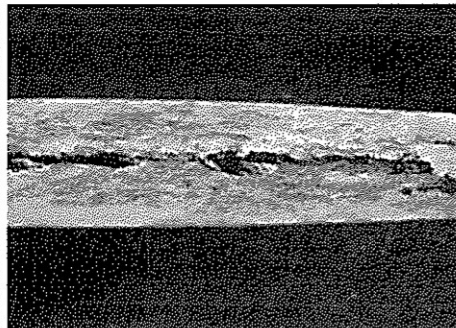

大型石庵丁 (S-08-0005)
刃先

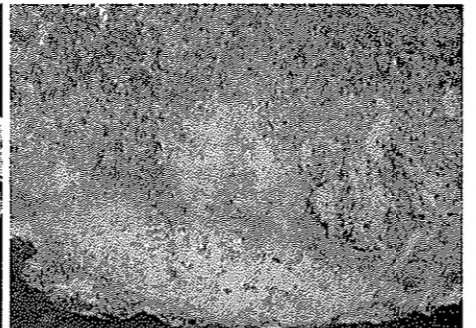

大型石庵丁 (S-08-0005)
B面

1. The first part of the document is a list of names and titles.

2.

3.

4.

5.

6.

7.

8.

9.

10.

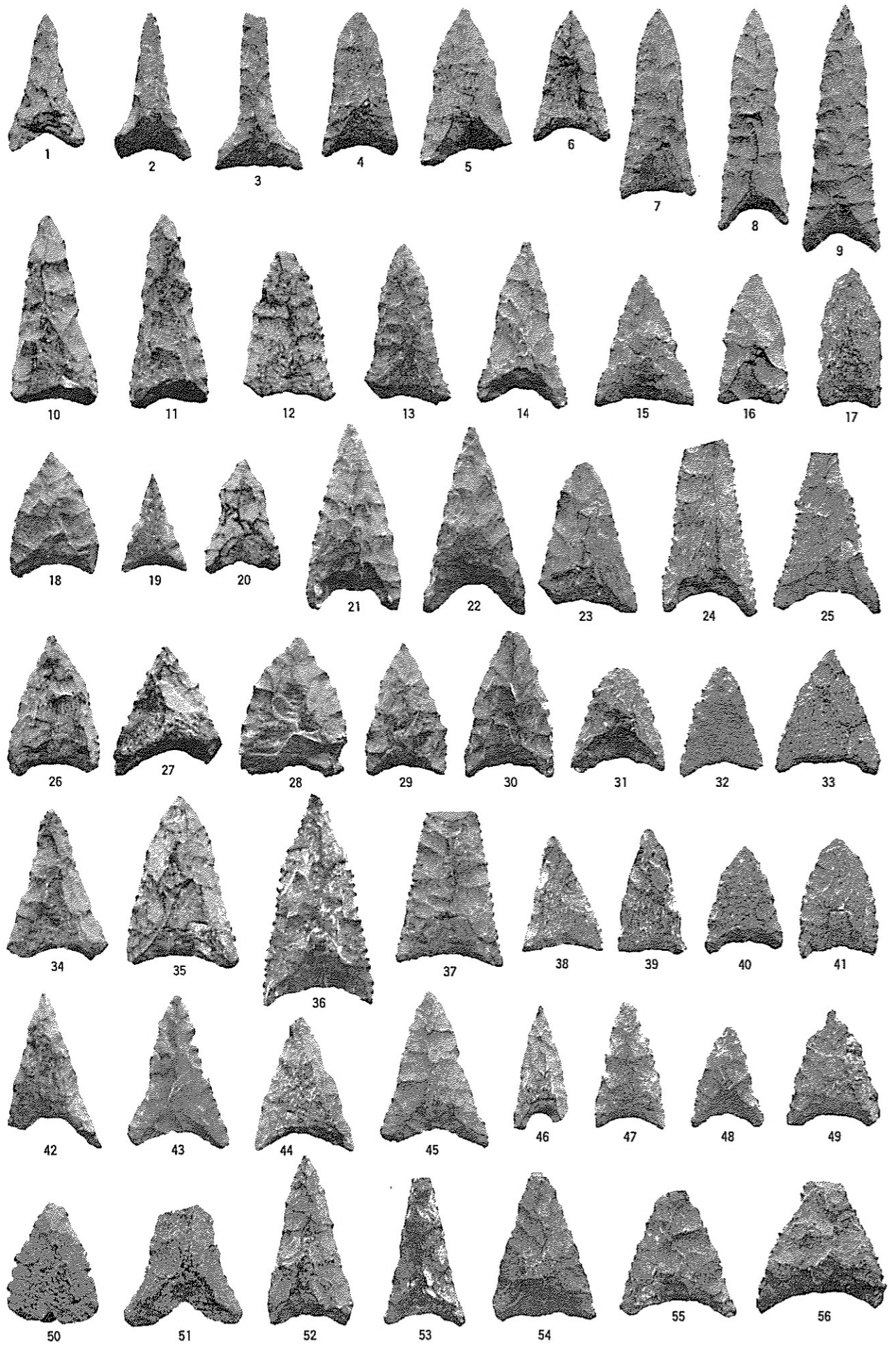

1~56 Aタイプ.

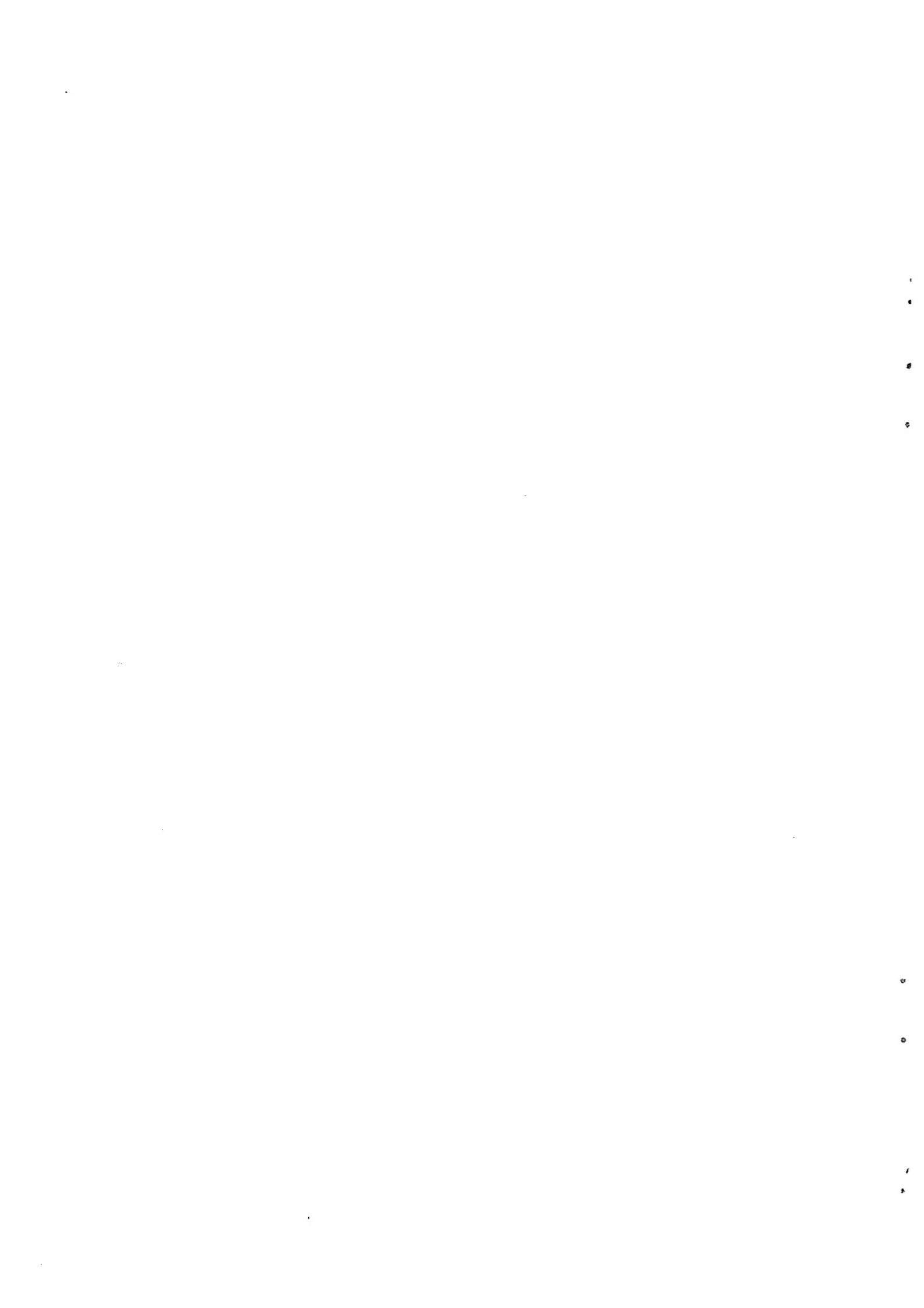

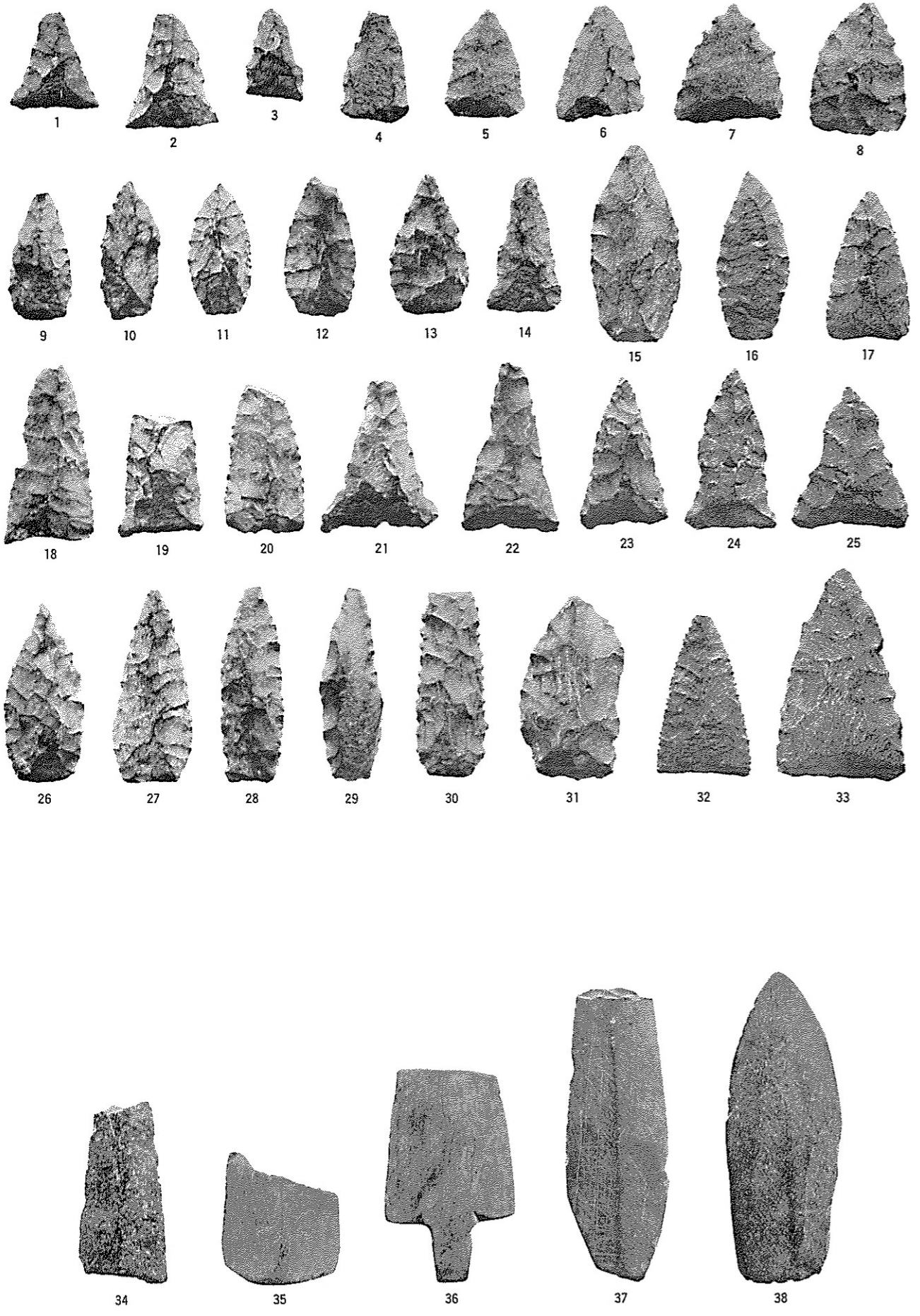

1～33 Bタイプ, 34～38 磨製石鋏.

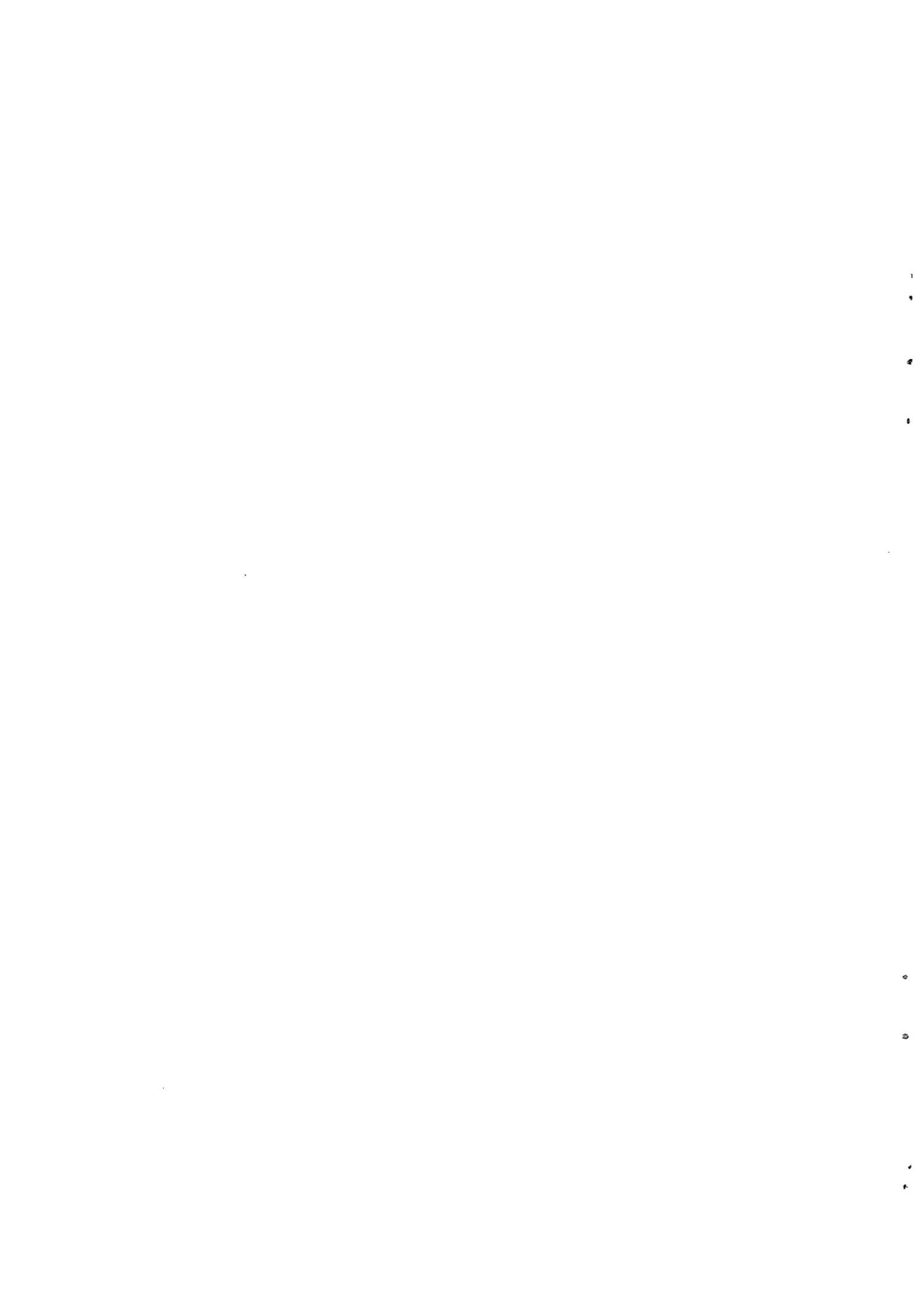

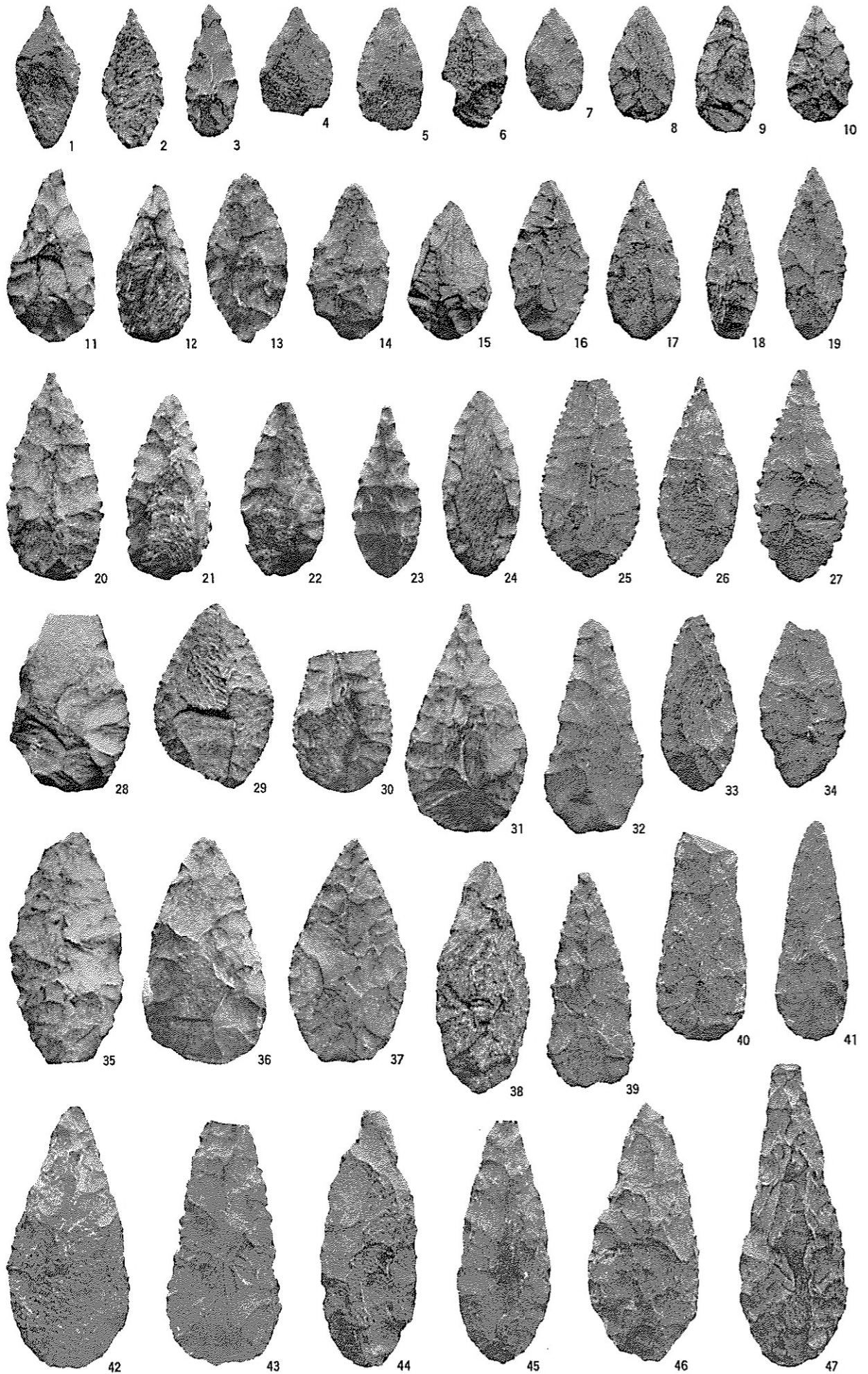

1~47 Cタイプ.

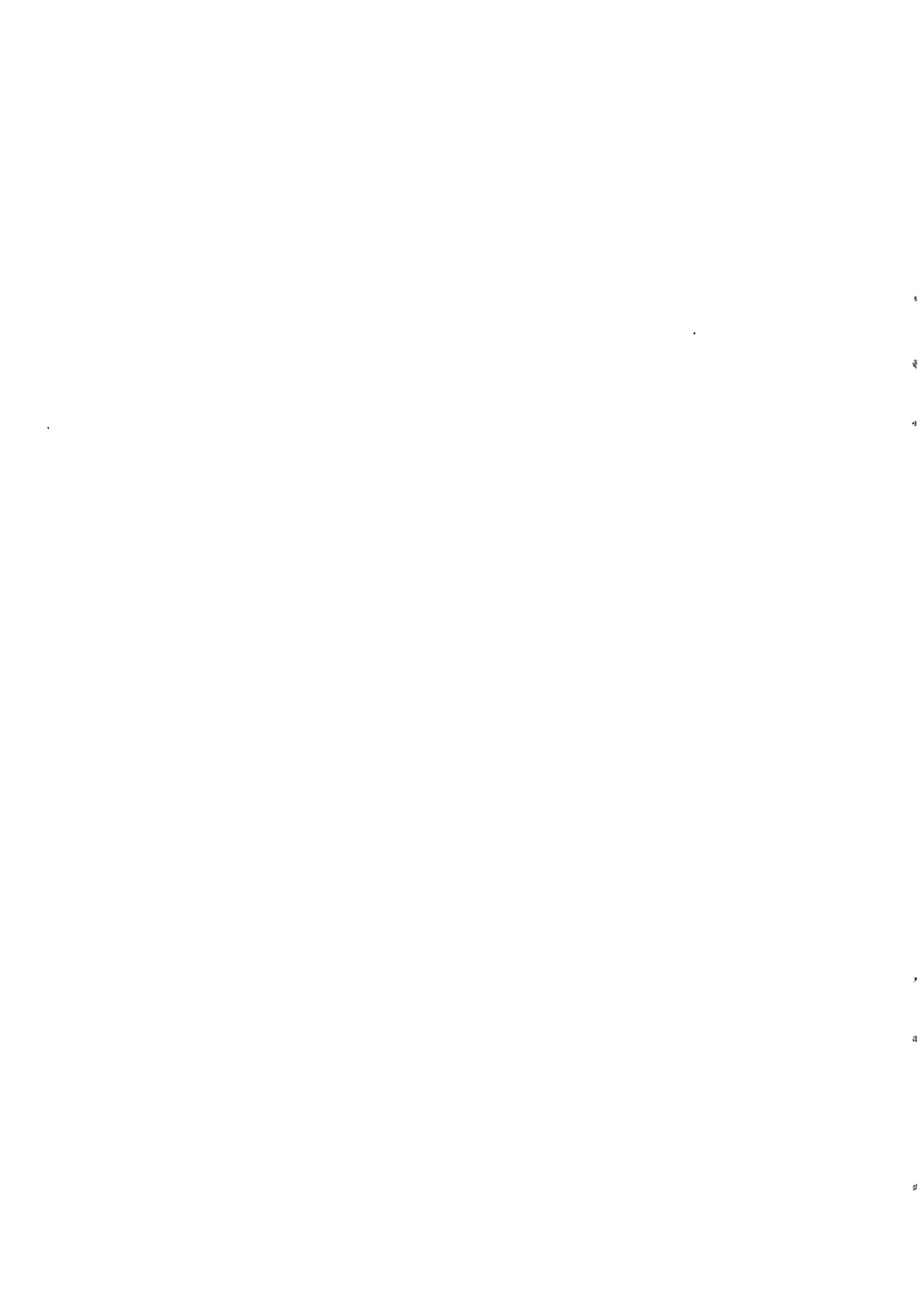

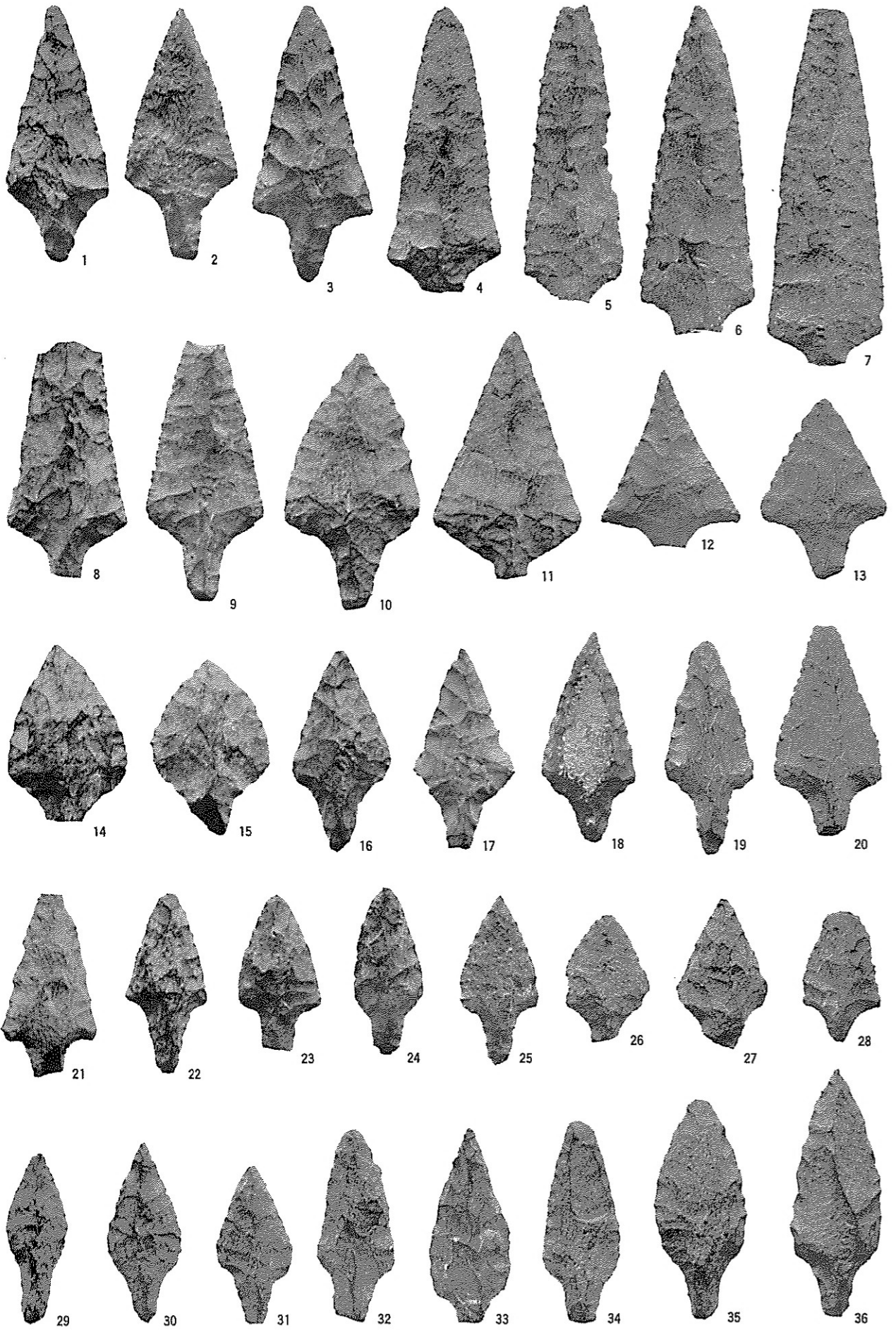

1~36 Eタイプ.

1
1
4

6

22

1
2

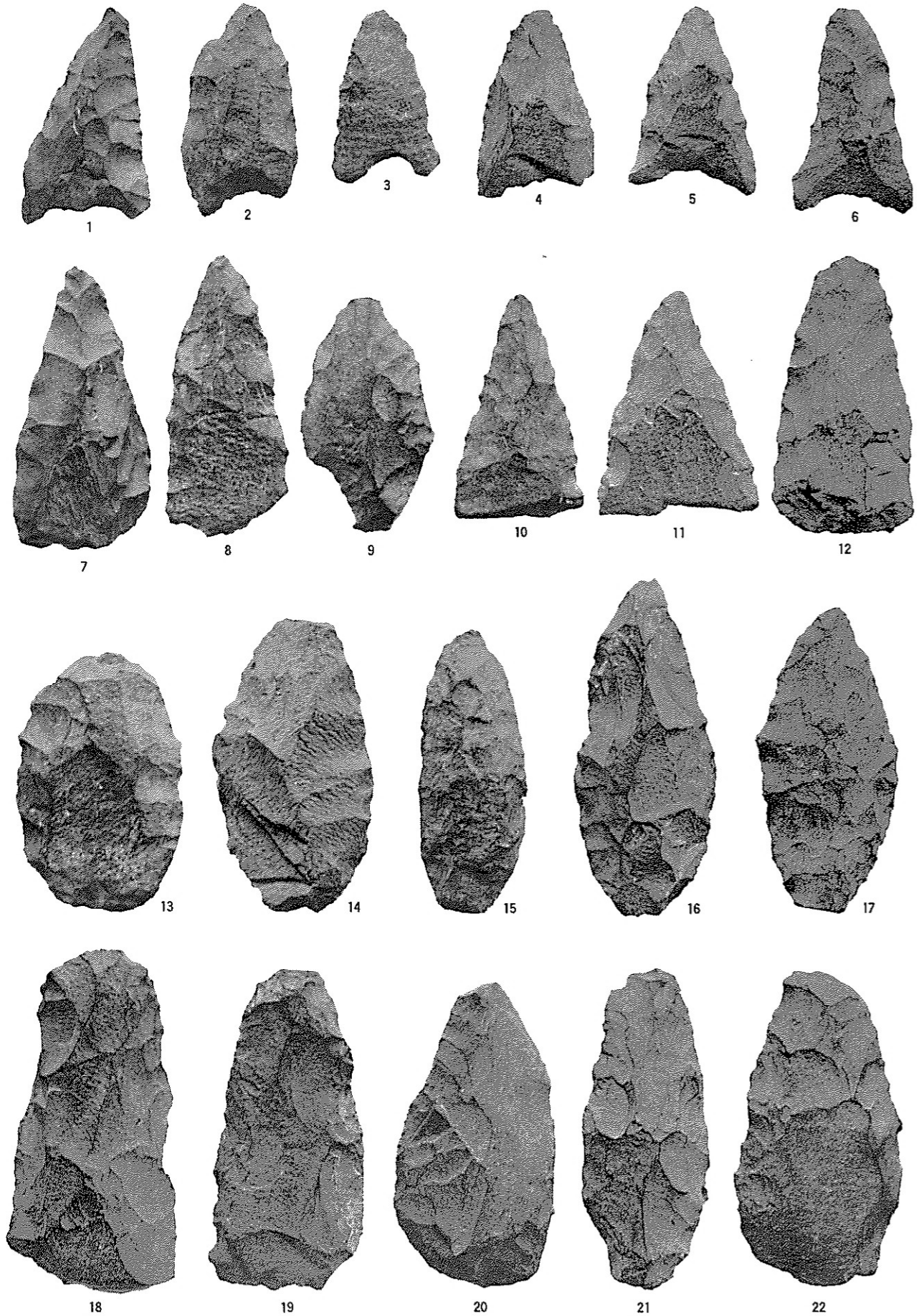

1~22 未製品.

2

3

4

5

6

7

8

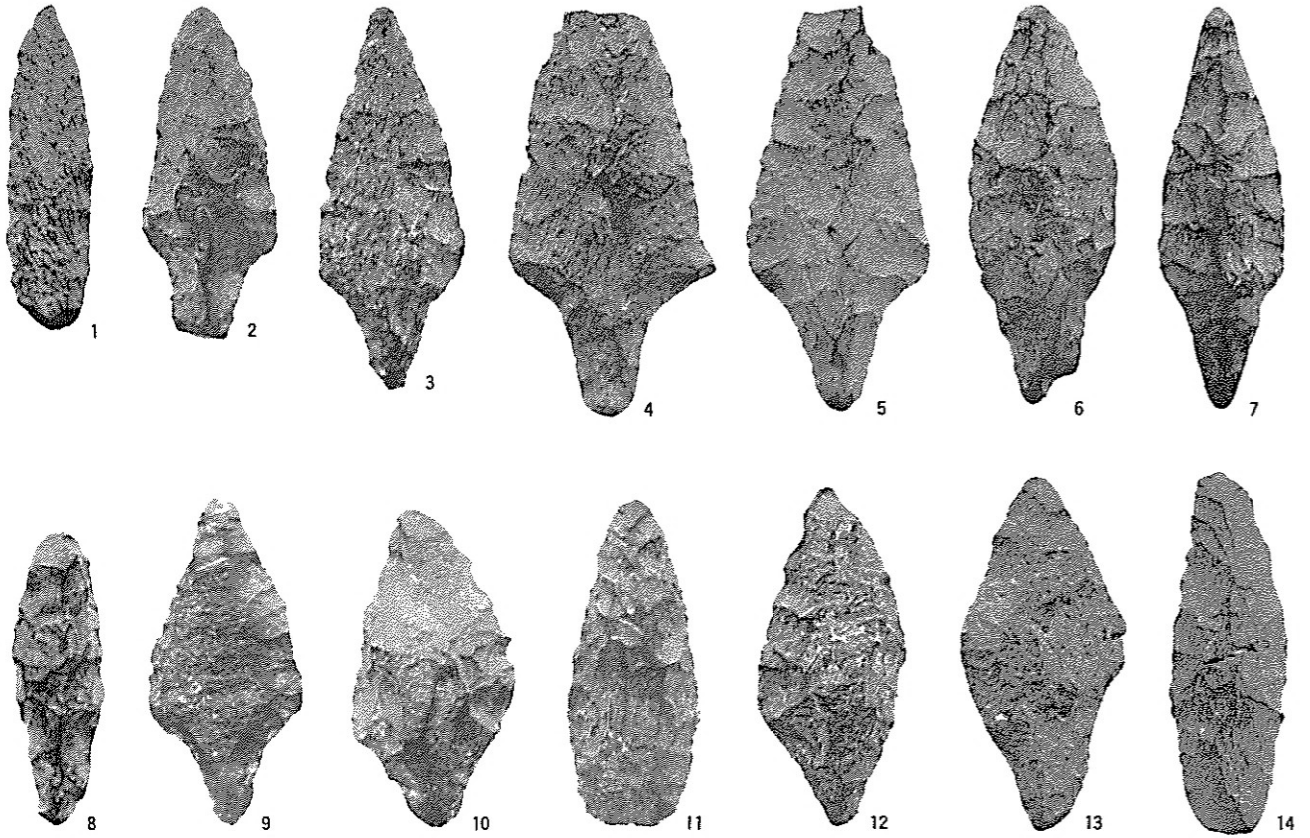

1~14 回転痕をもつ石鏃.

6:5

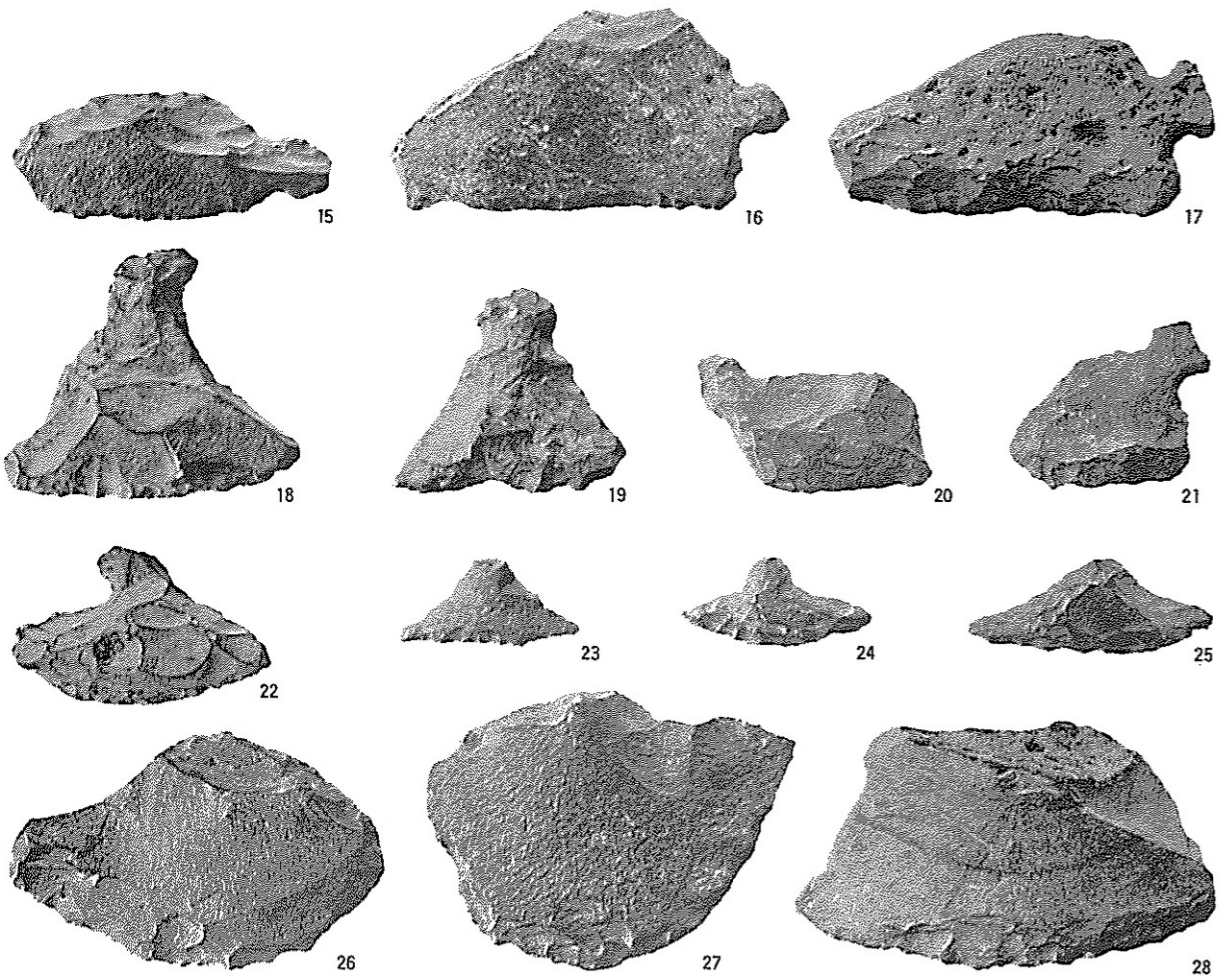

石匙 15~17・20・21 Aタイプ, 18・19・22~25 Bタイプ, 刃器 26~28.

2:3

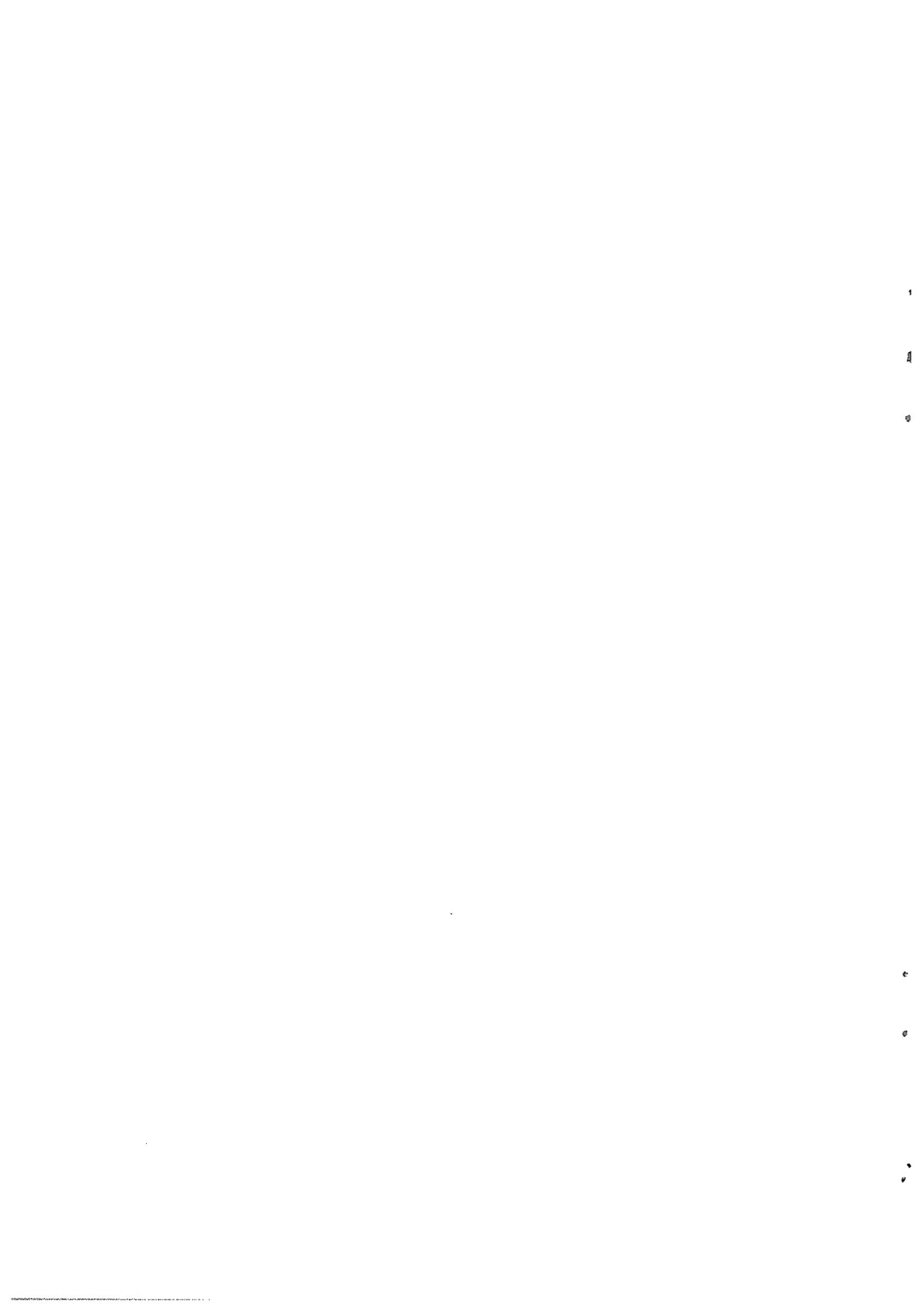



小型石庵丁 1~9.

2:3

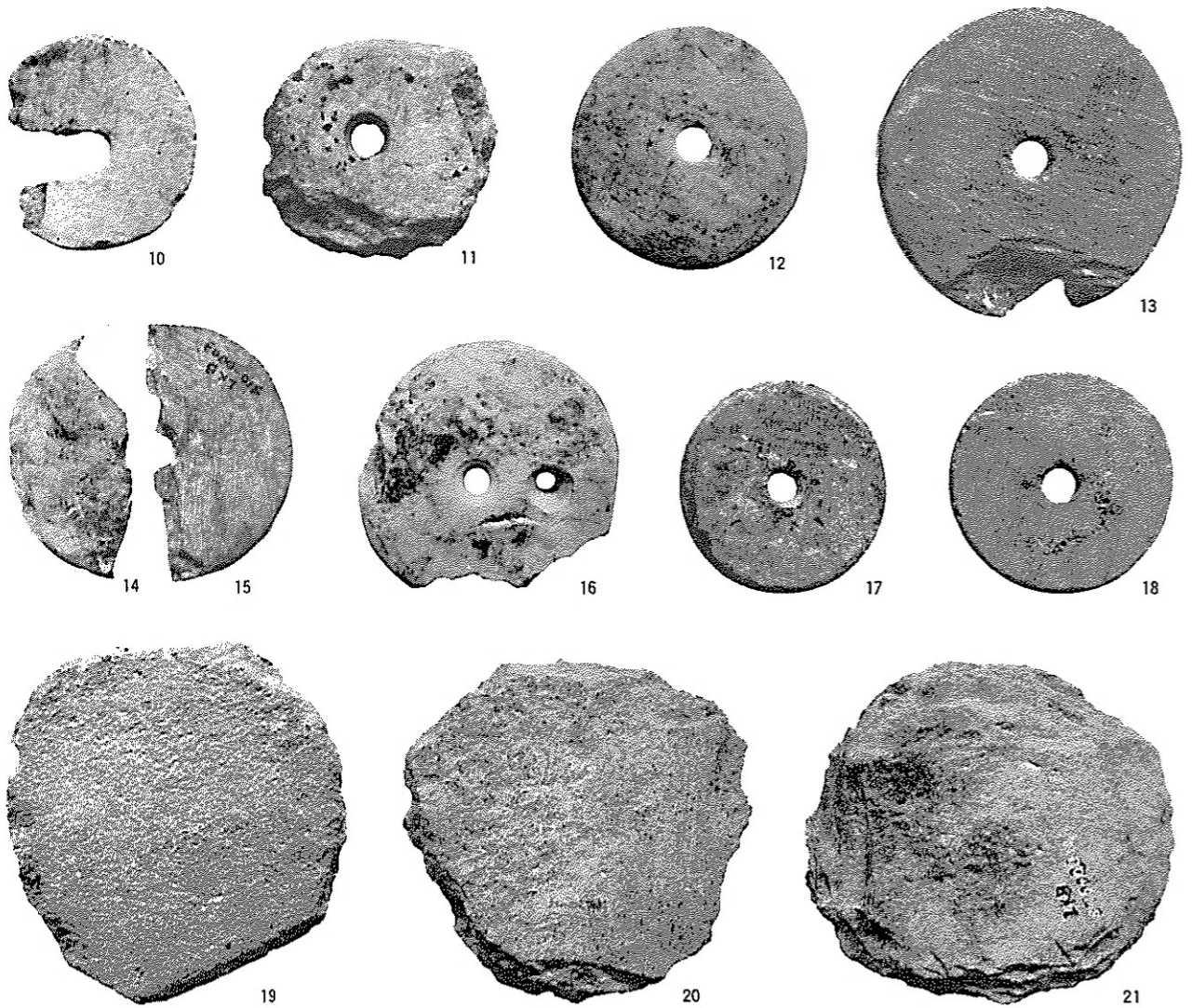

紡錘車 10~21.

2:3

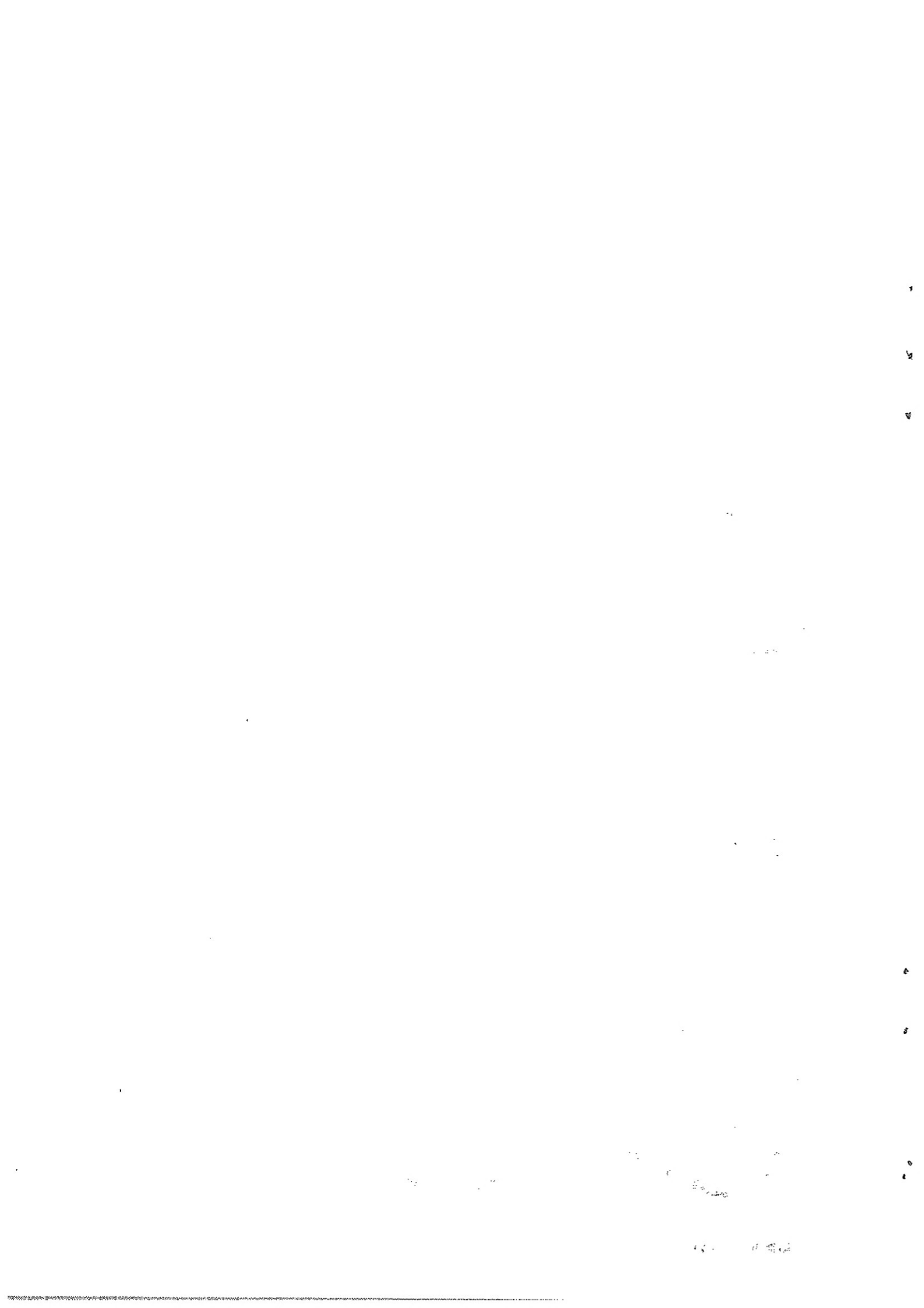

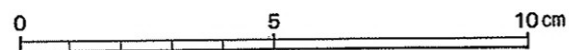
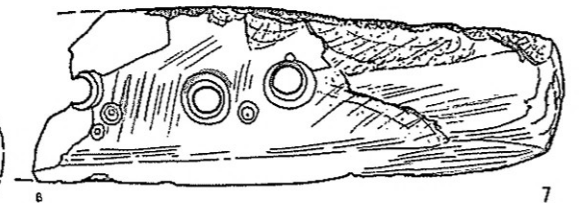
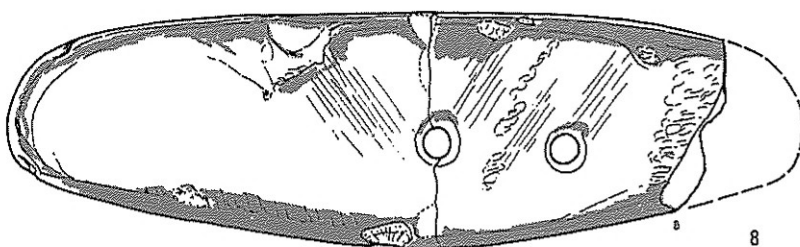
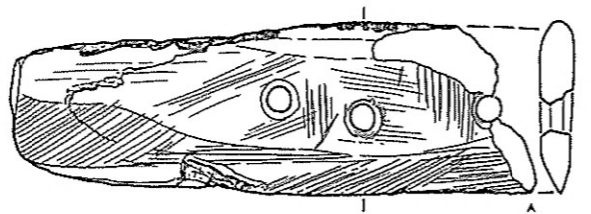
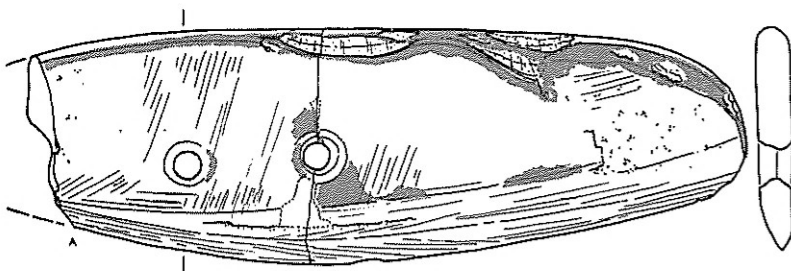
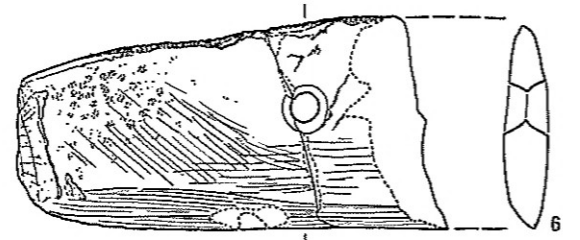
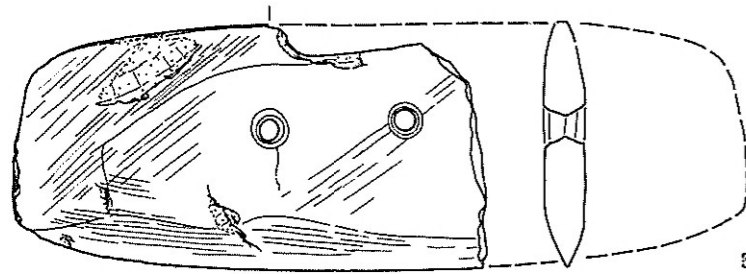
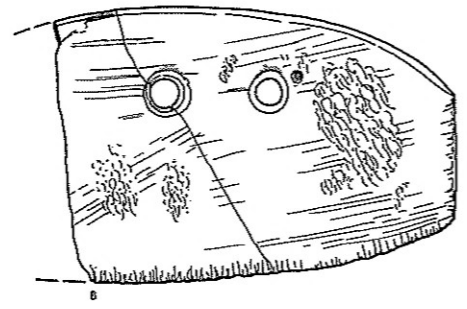
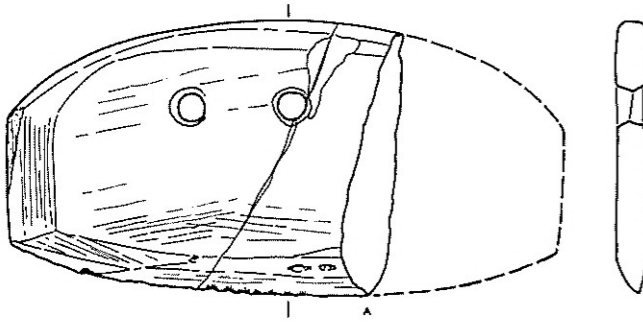
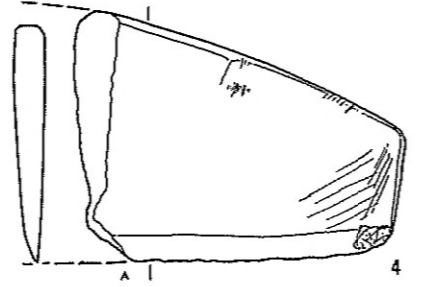
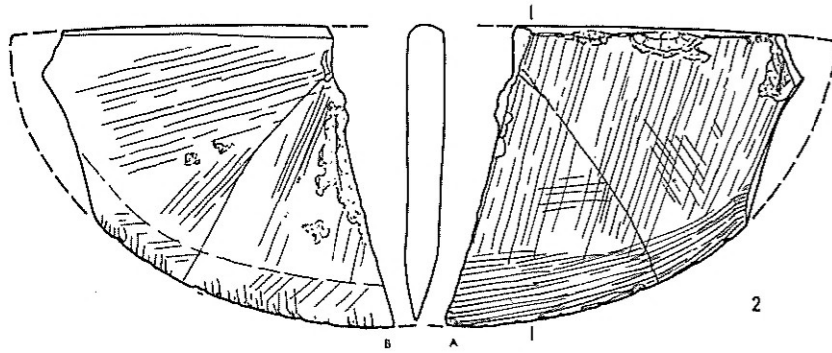
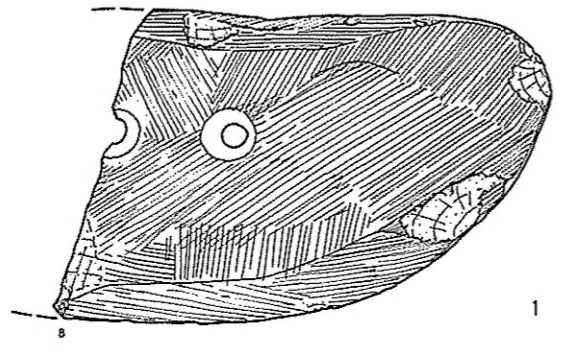
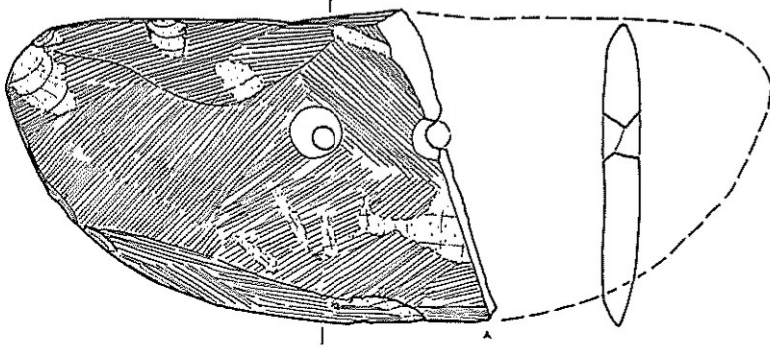

1・2Aタイプ, 3~7Bタイプ, 8Cタイプ.

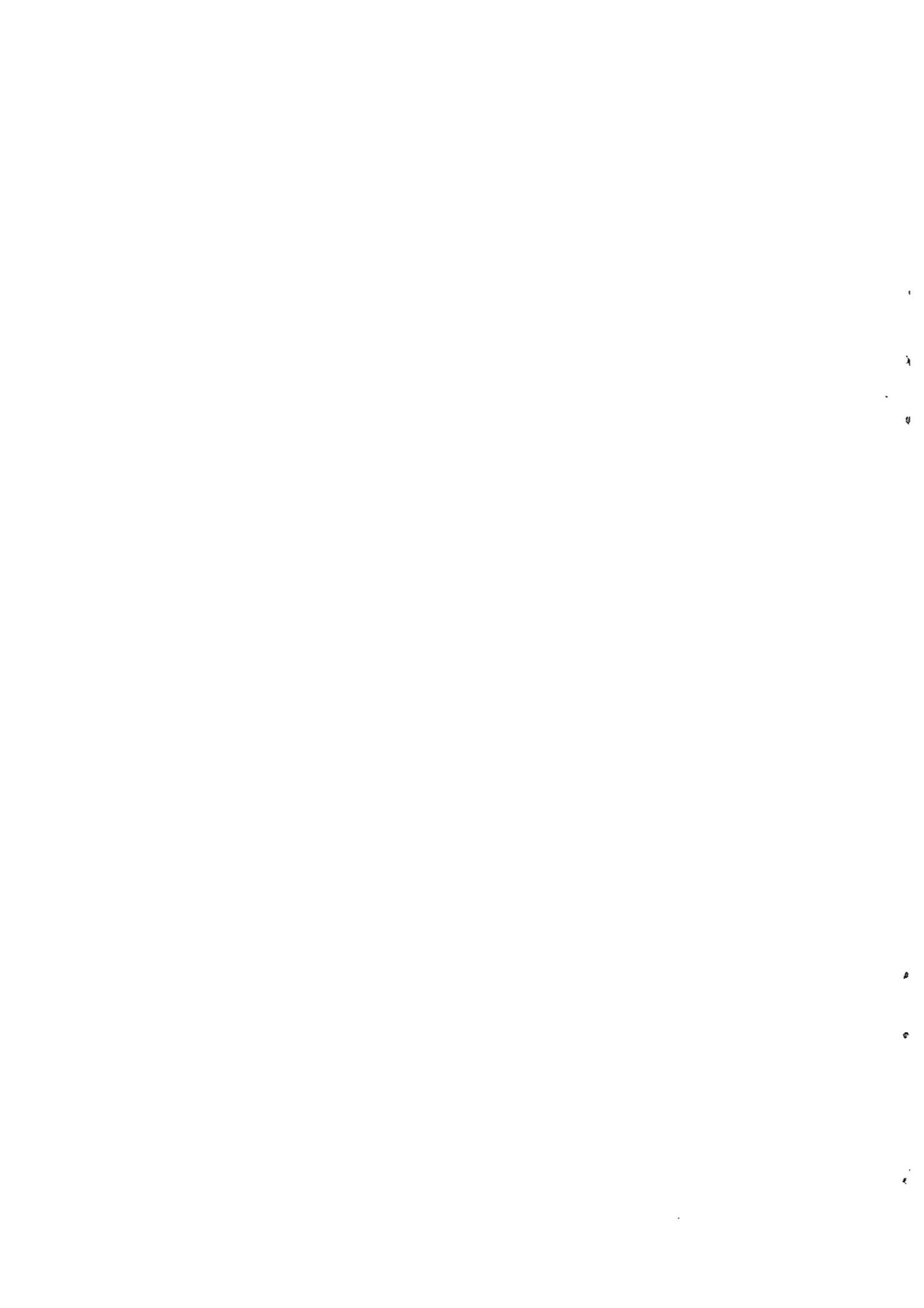

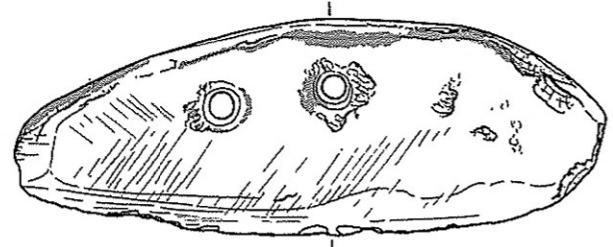
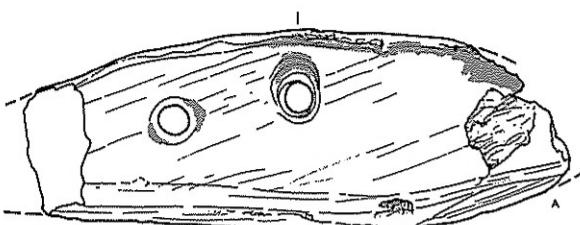
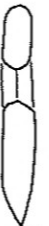
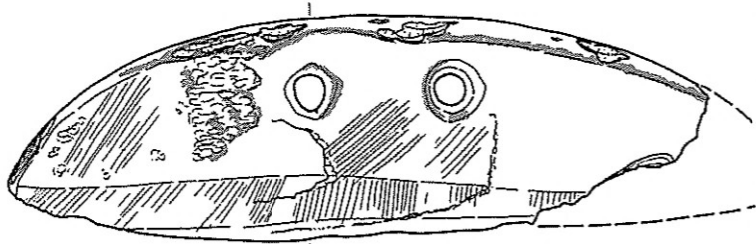
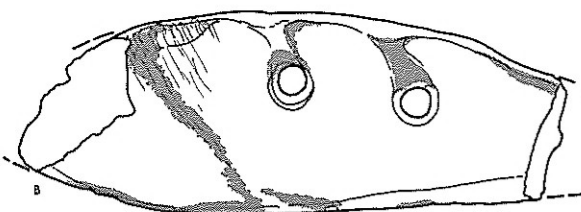
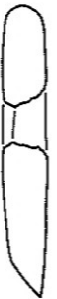
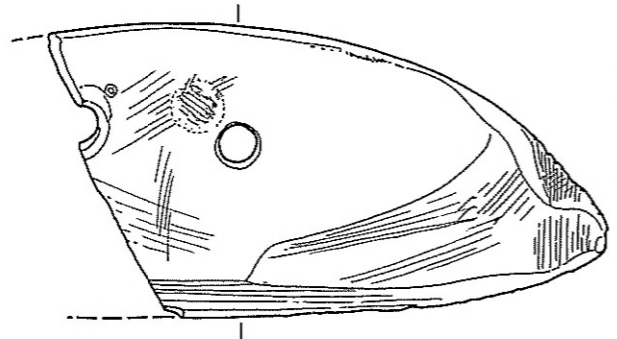
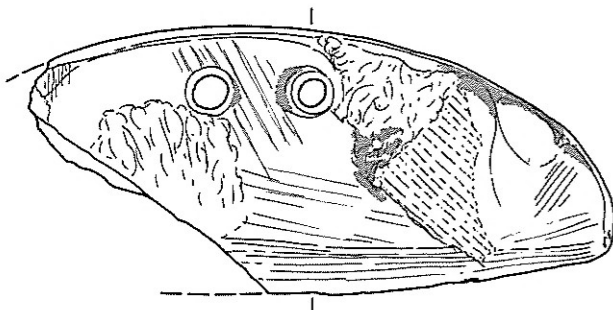
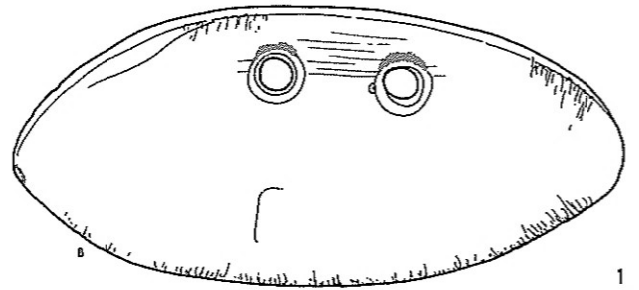
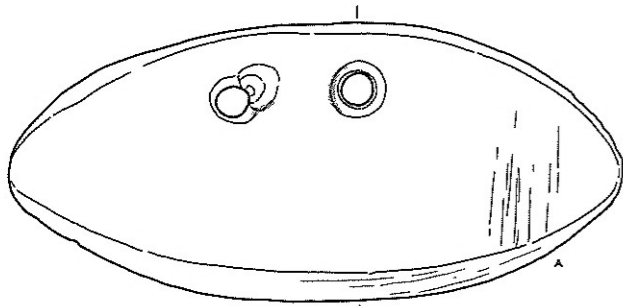
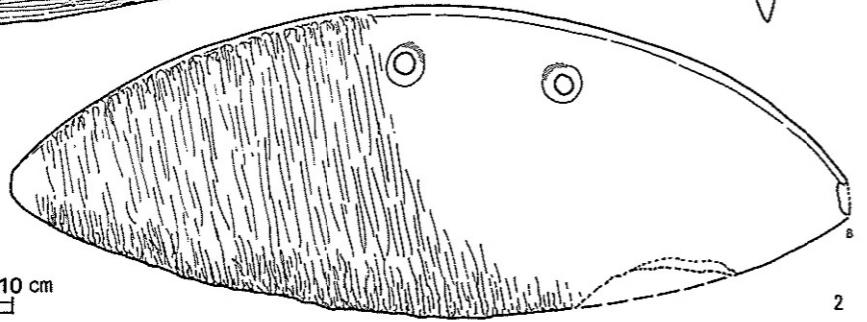
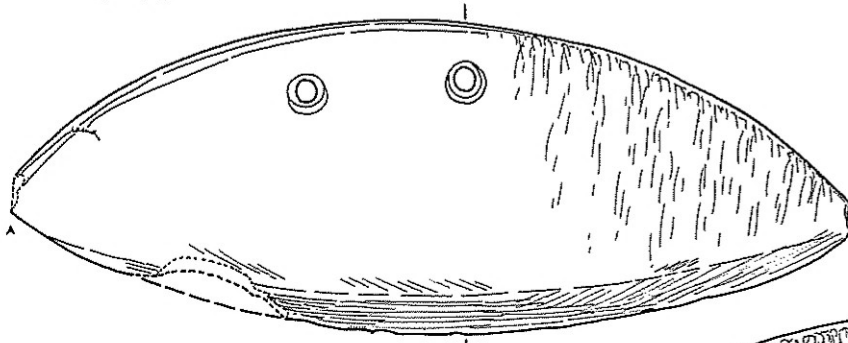

1~7Dタイプ.

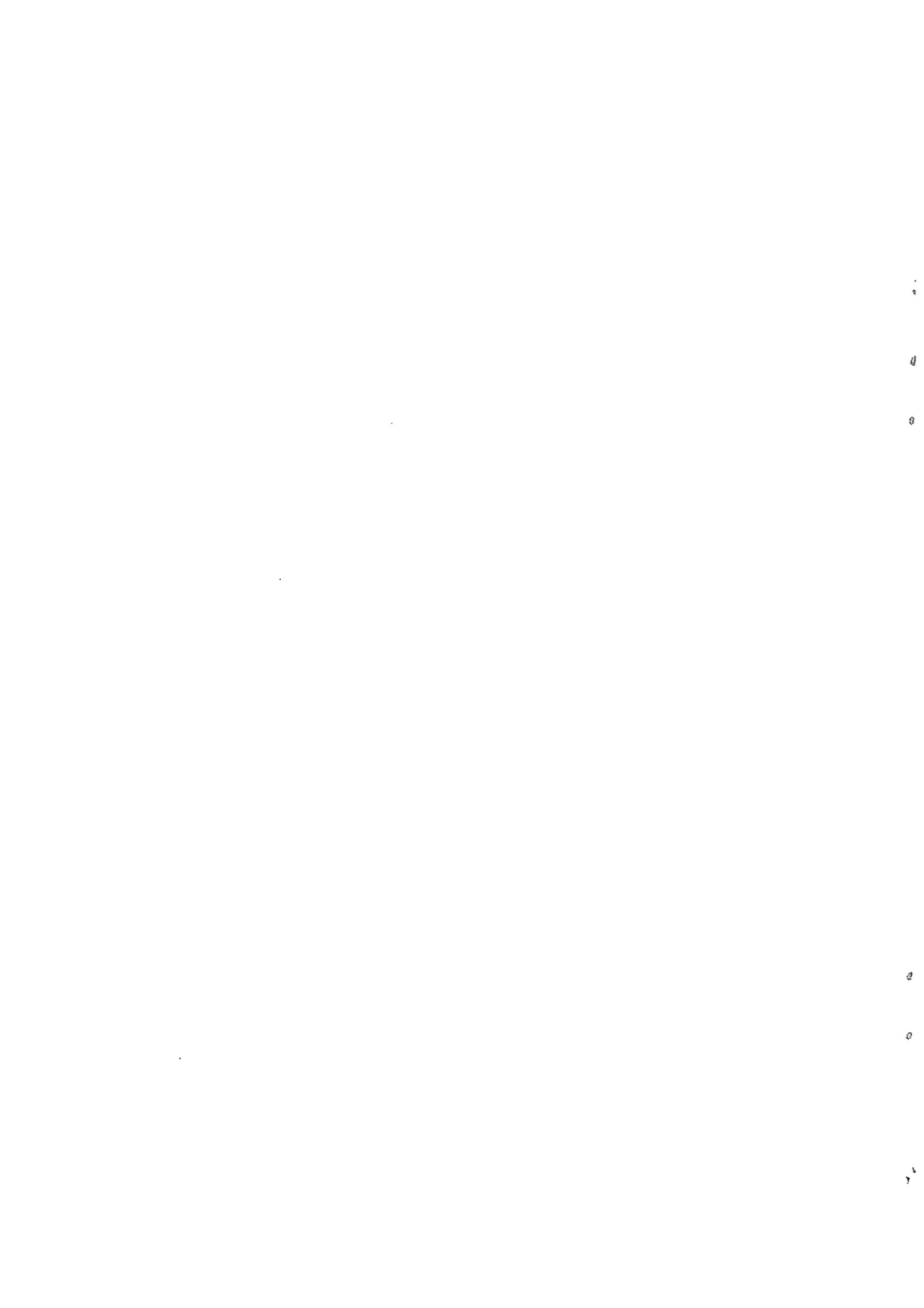

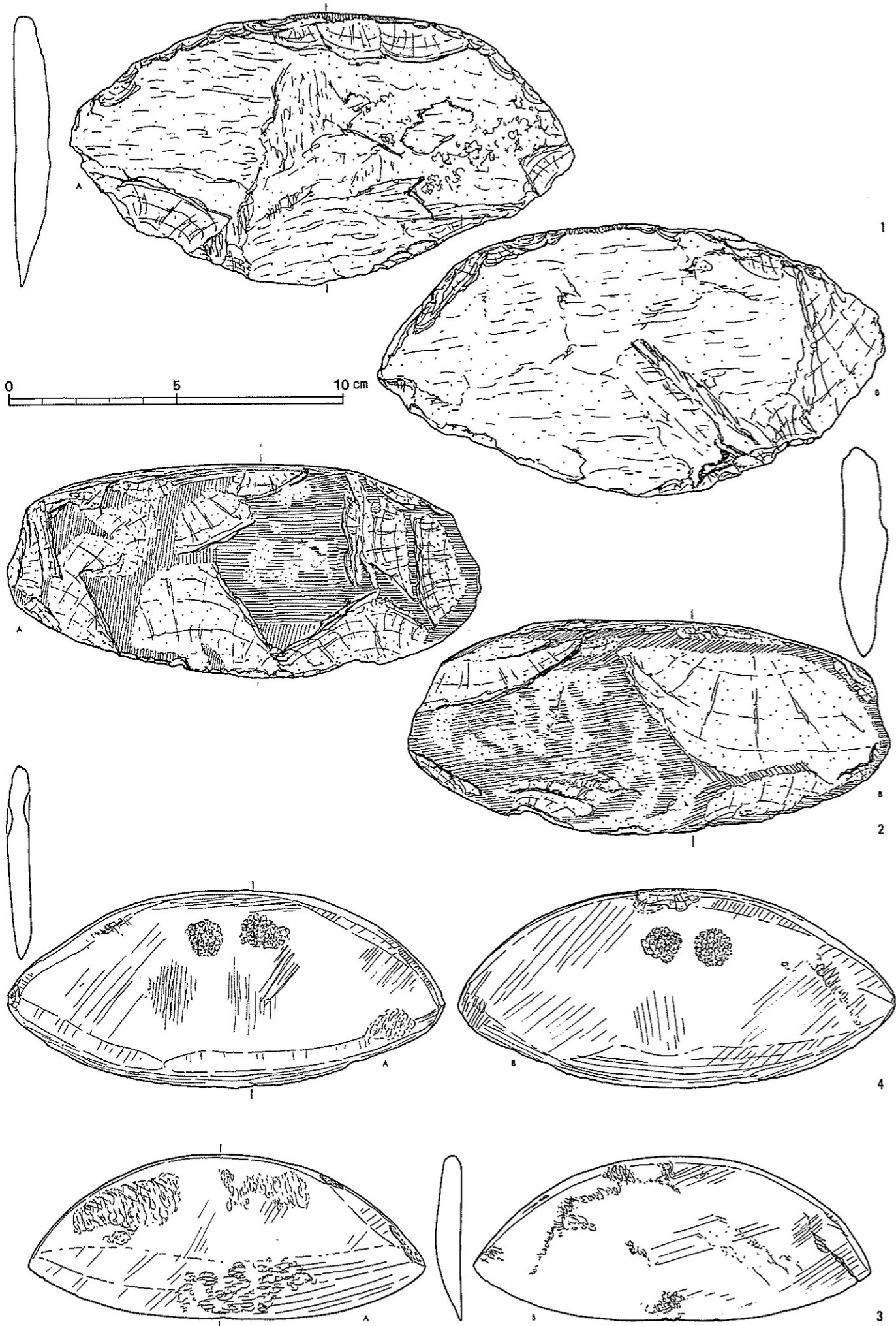

1~4 未製品.

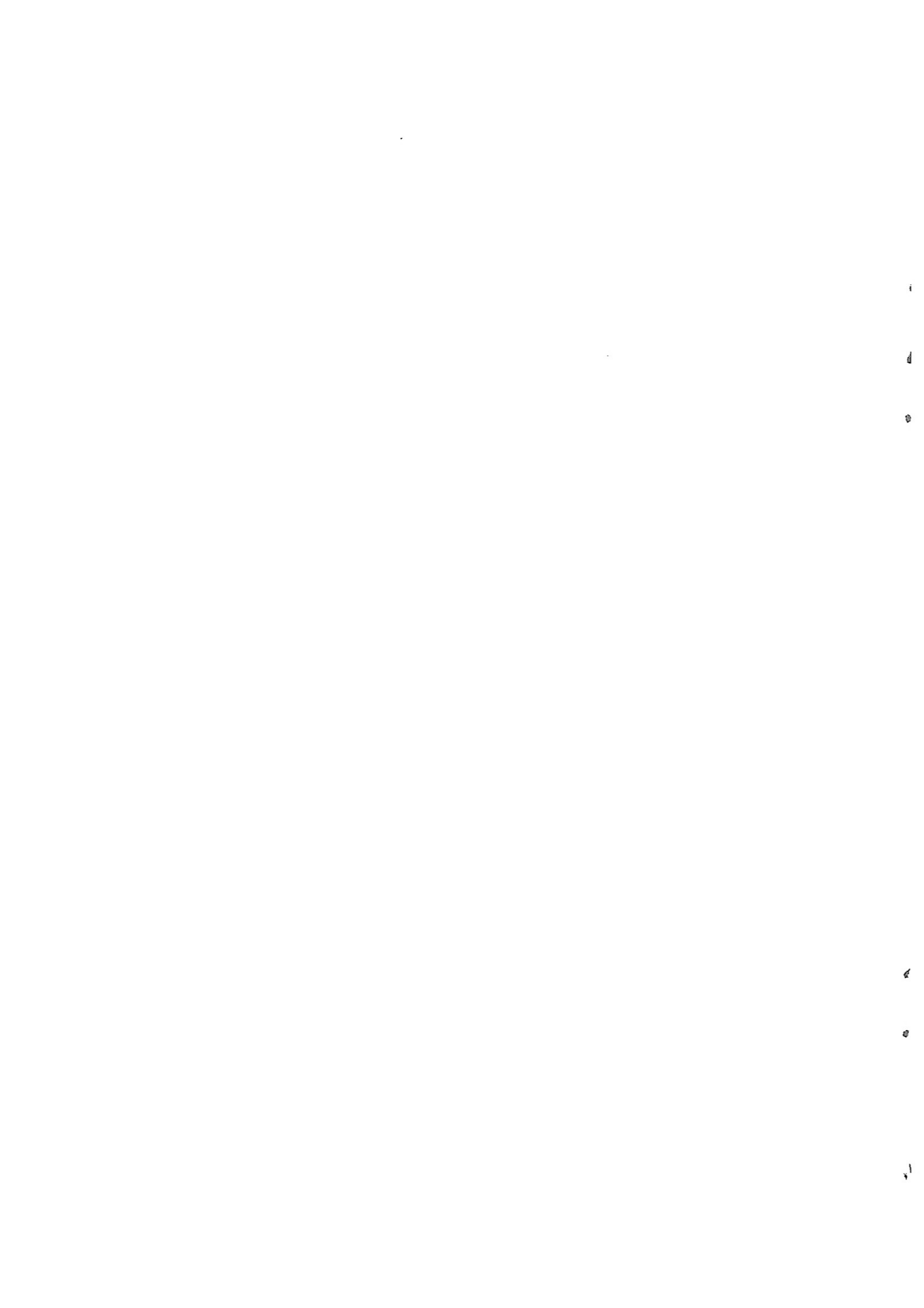

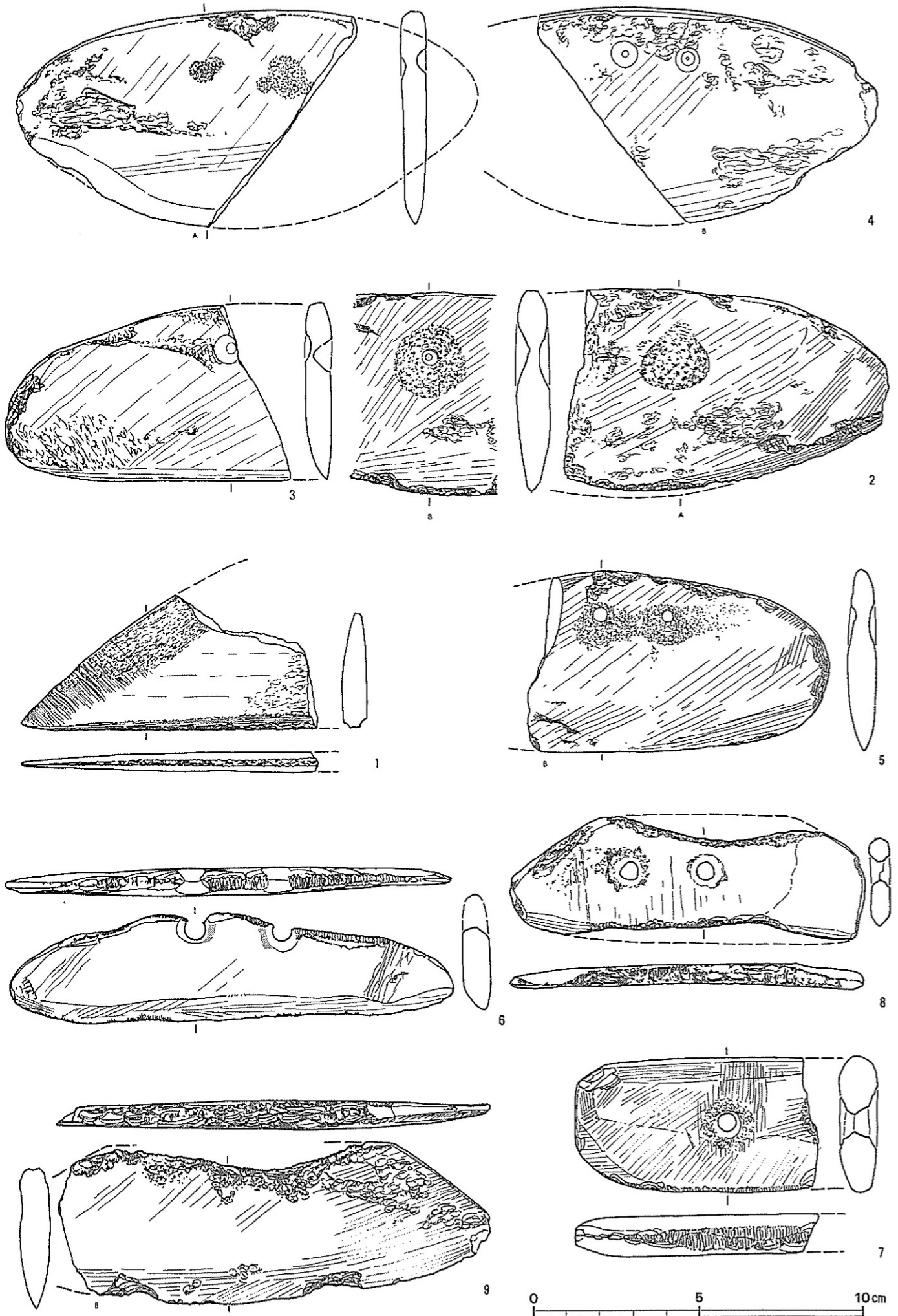

1~5 未製品, 6~9 背潰れ痕.

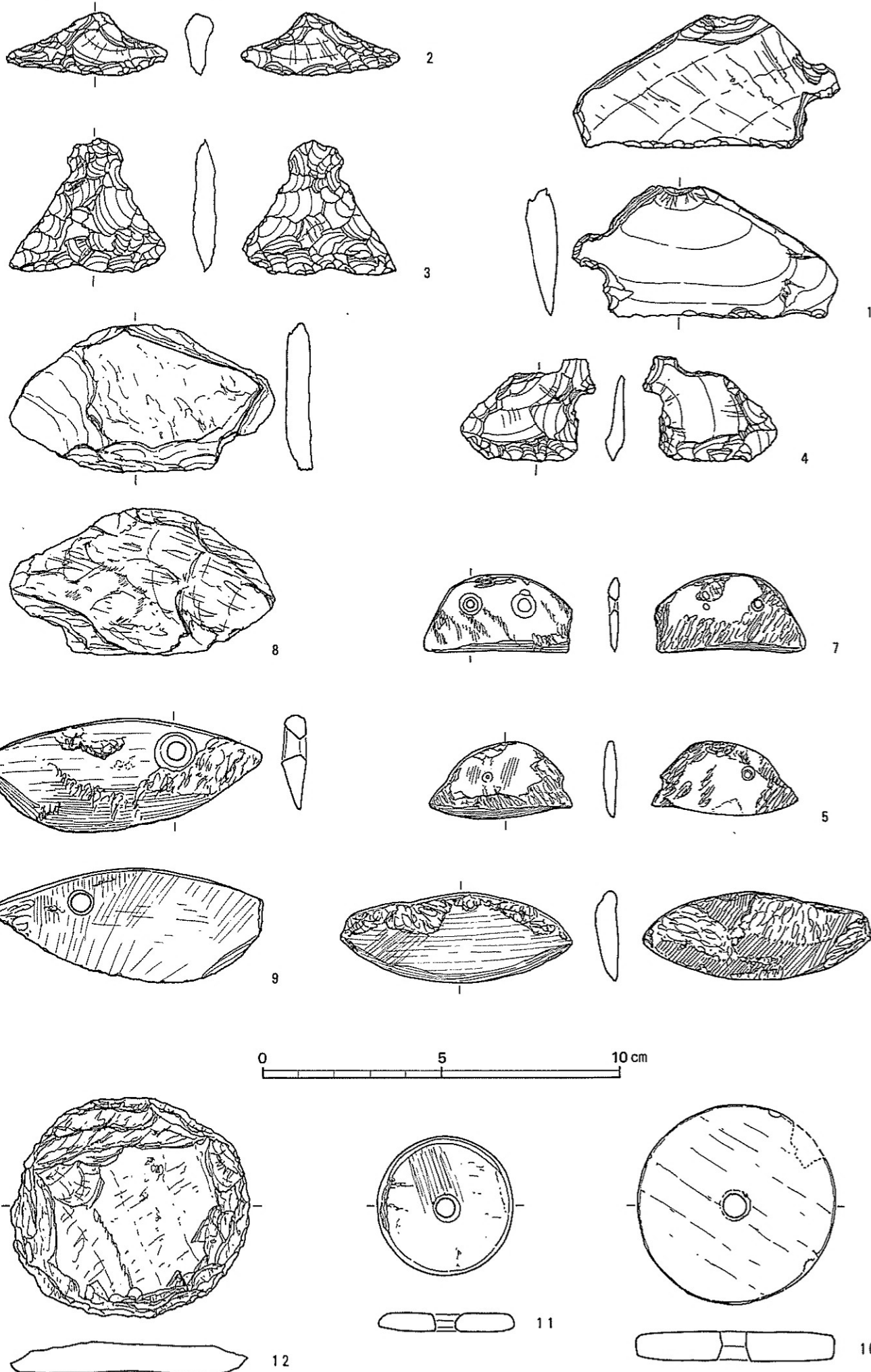

石匙 1 Aタイプ, 2~4 Bタイプ. 小型石庖丁 5~9. 紡錘車 10~12.

池上遺跡・四ツ池遺跡発掘調査報告書
第3分冊の2
石器編

発行日 昭和54年1月31日
発行 財団法人 大阪文化財センター
住所 大阪市城東区蒲生2丁目10番28号
〒536 大阪府城東庁舎内
Tel (06) 934 - 6651
印刷 株式会社 中島弘文堂印刷所

1. The first part of the document discusses the importance of maintaining accurate records of all transactions and activities. It emphasizes the need for transparency and accountability in financial reporting.

2. The second part of the document outlines the various methods and techniques used to collect and analyze data. It includes a detailed description of the experimental procedures and the statistical tools employed.

3. The third part of the document presents the results of the study, showing the trends and patterns observed in the data. It includes several tables and graphs to illustrate the findings.

4. The fourth part of the document discusses the implications of the results and provides recommendations for future research. It highlights the areas that need further exploration and the potential applications of the findings.

5. The fifth part of the document concludes the study, summarizing the key points and reiterating the significance of the research. It expresses the hope that the findings will contribute to the advancement of the field.