

版 图

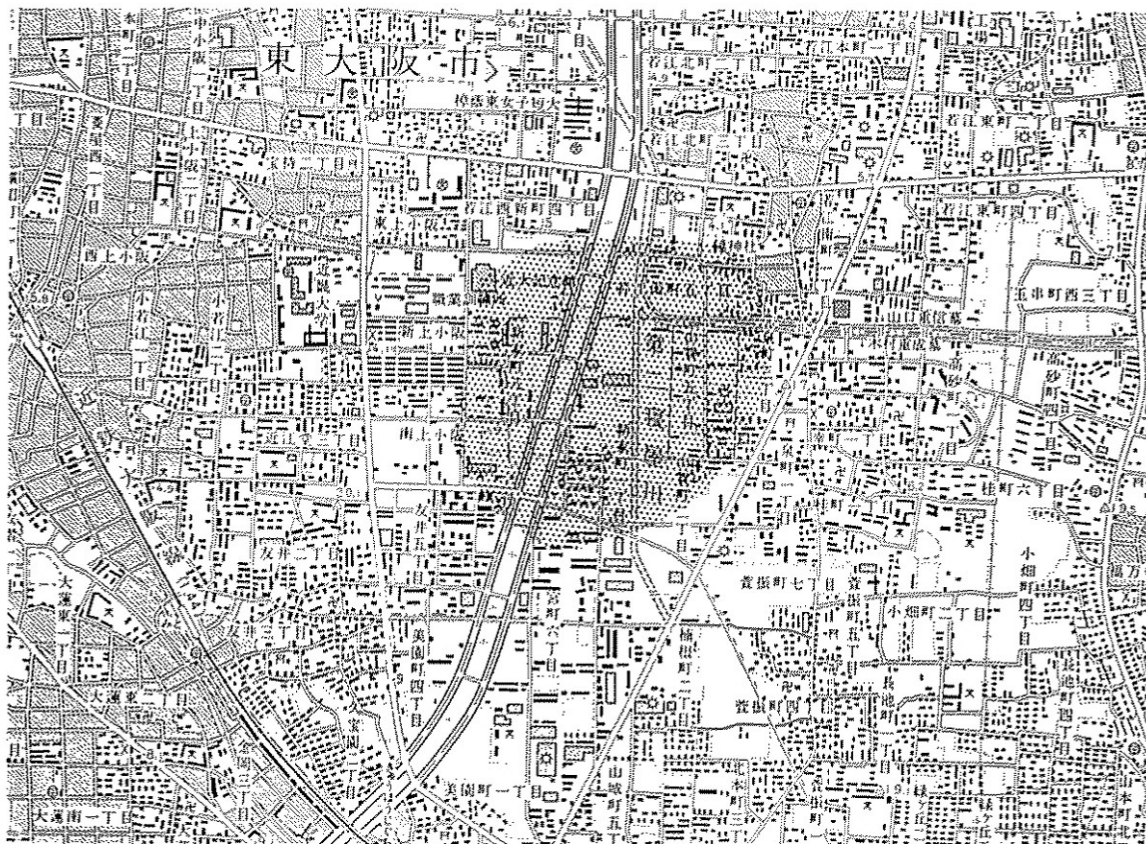

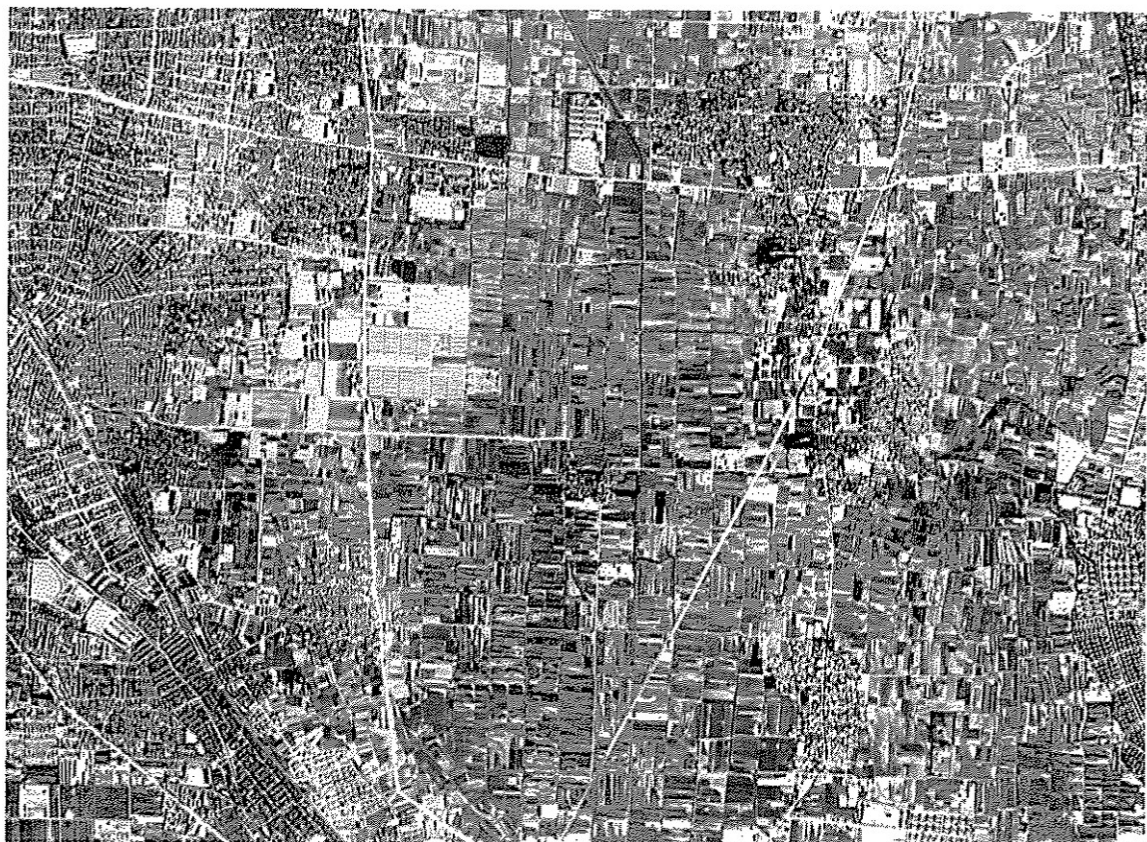

1/25000 1980年発行



1/25000 1961年撮影



山賀遺跡から生駒山方向を望む



18区 工業用水管の間の残存部（北から）



1区 溝1 (南から)



2A区 河川5底の足跡 (北から)

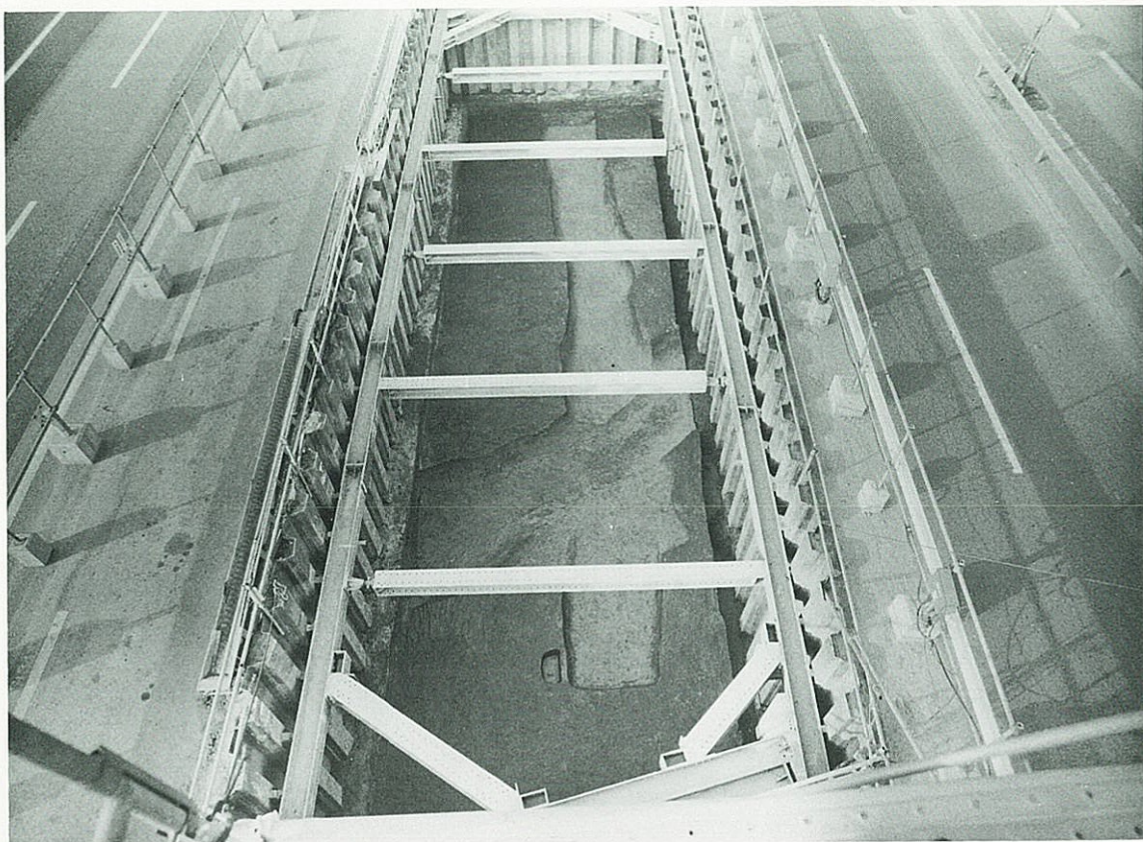

1区 溝1・2 (南から)



同上 (北から)

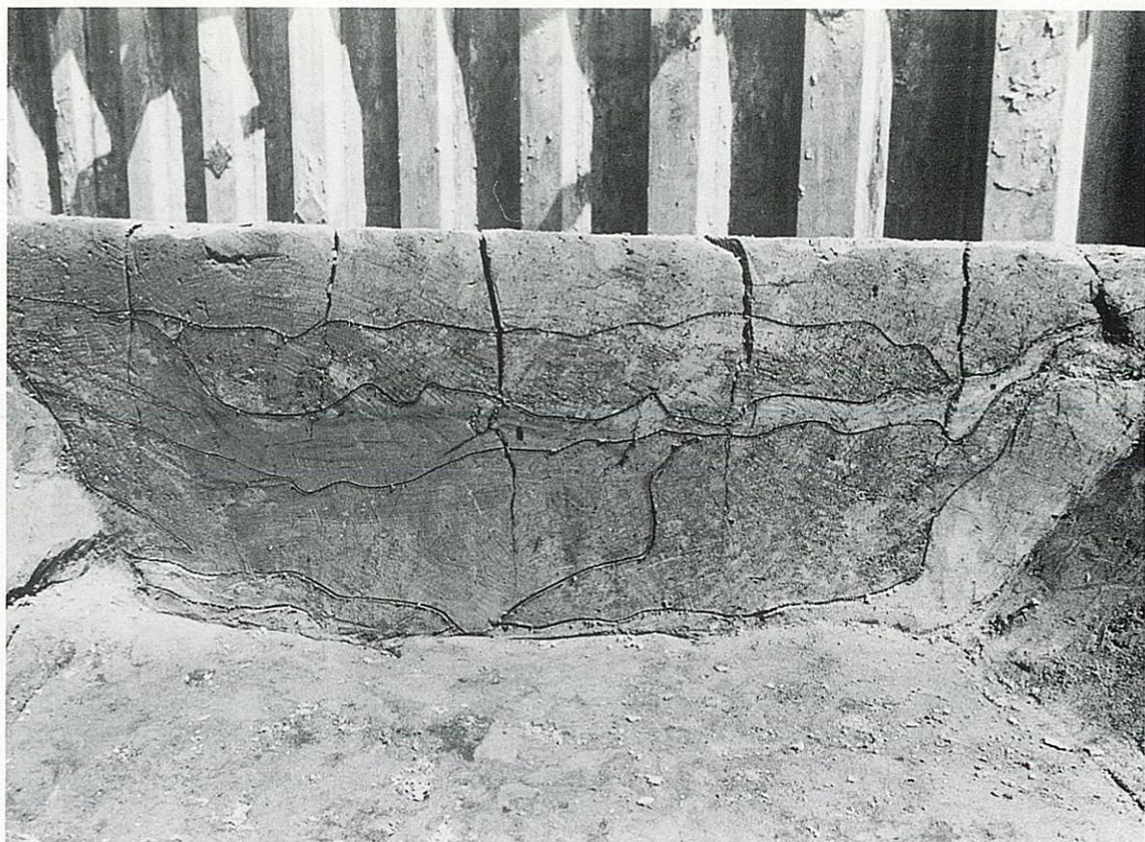

1区 溝1断面(南から)

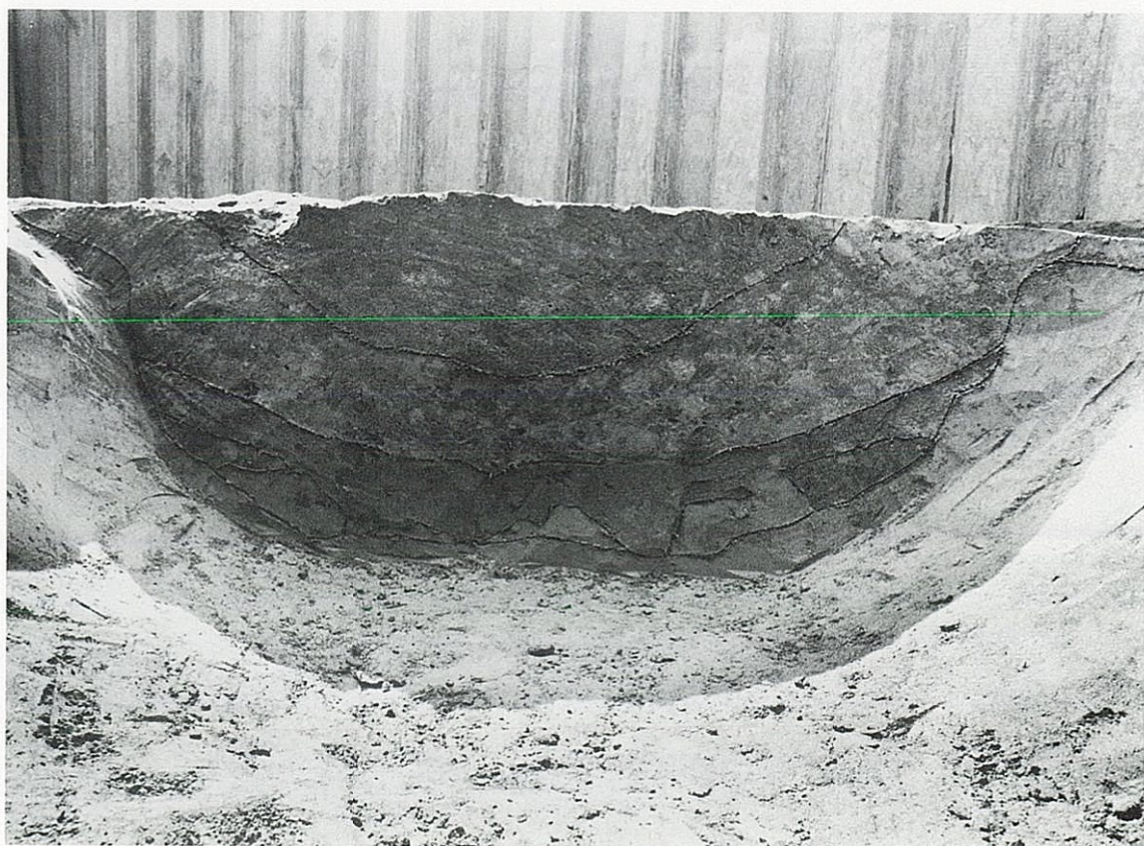

1区 溝2断面(東から)

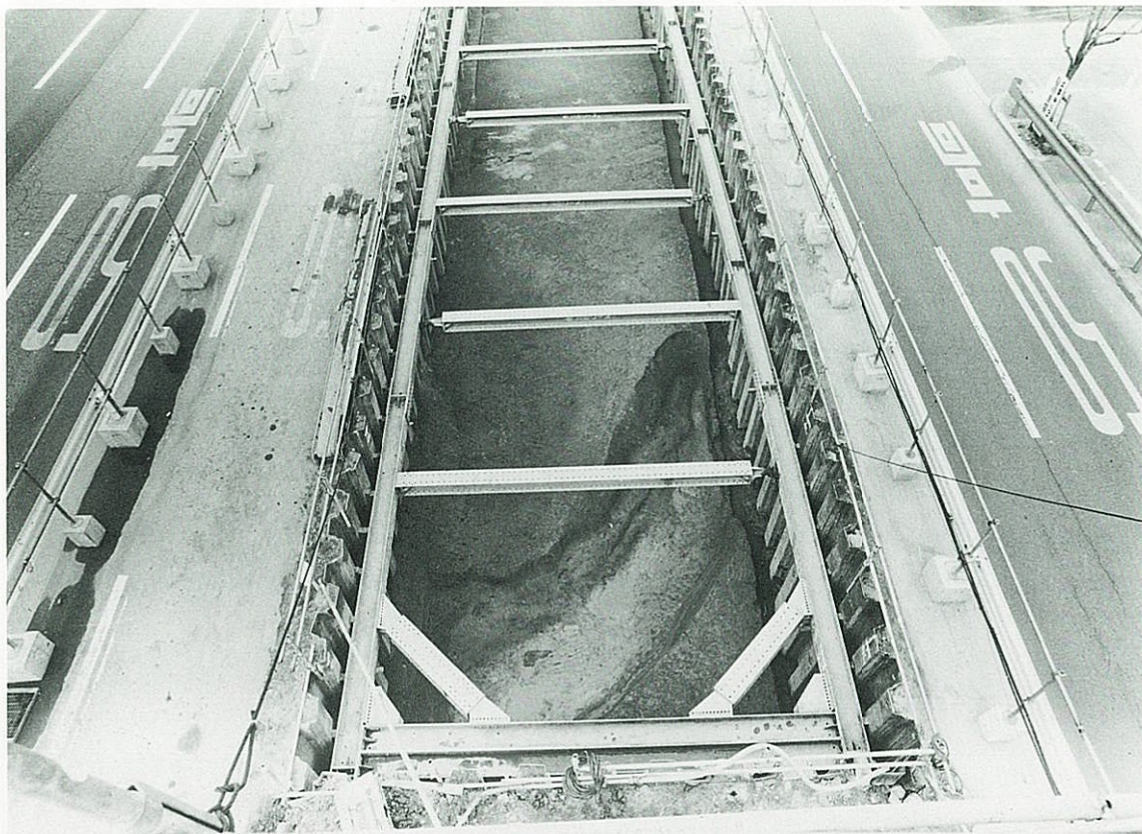

3区 溝3 (南から)

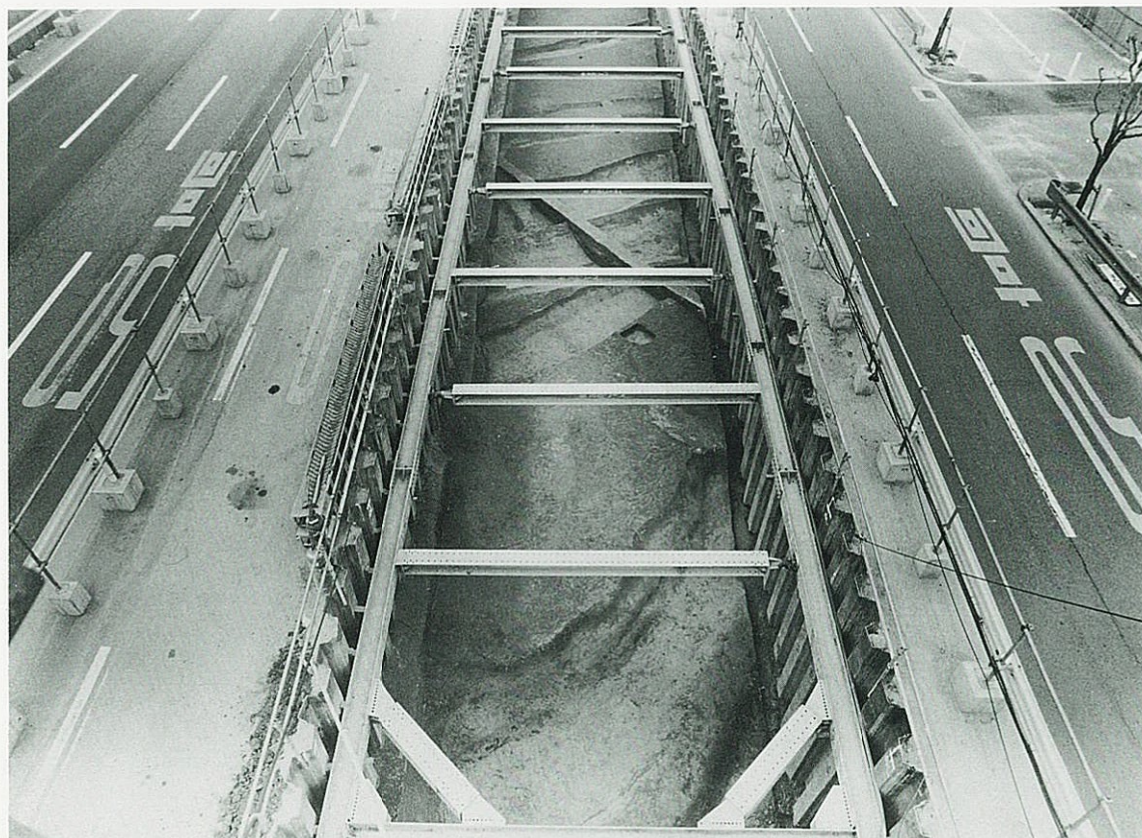

3区 手前から溝3・6・8・5・10・9・4 (南から)

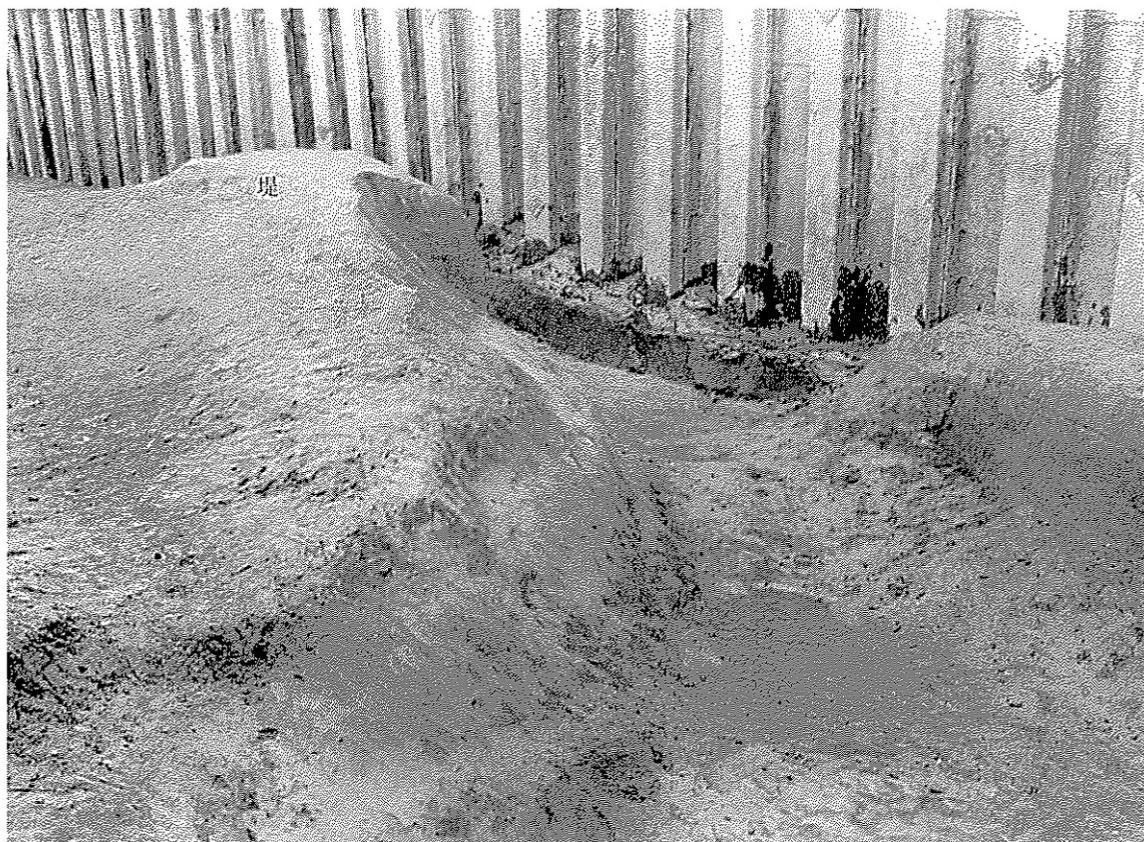

3区 溝3と堤(西から)



3区 溝3断面(西から)

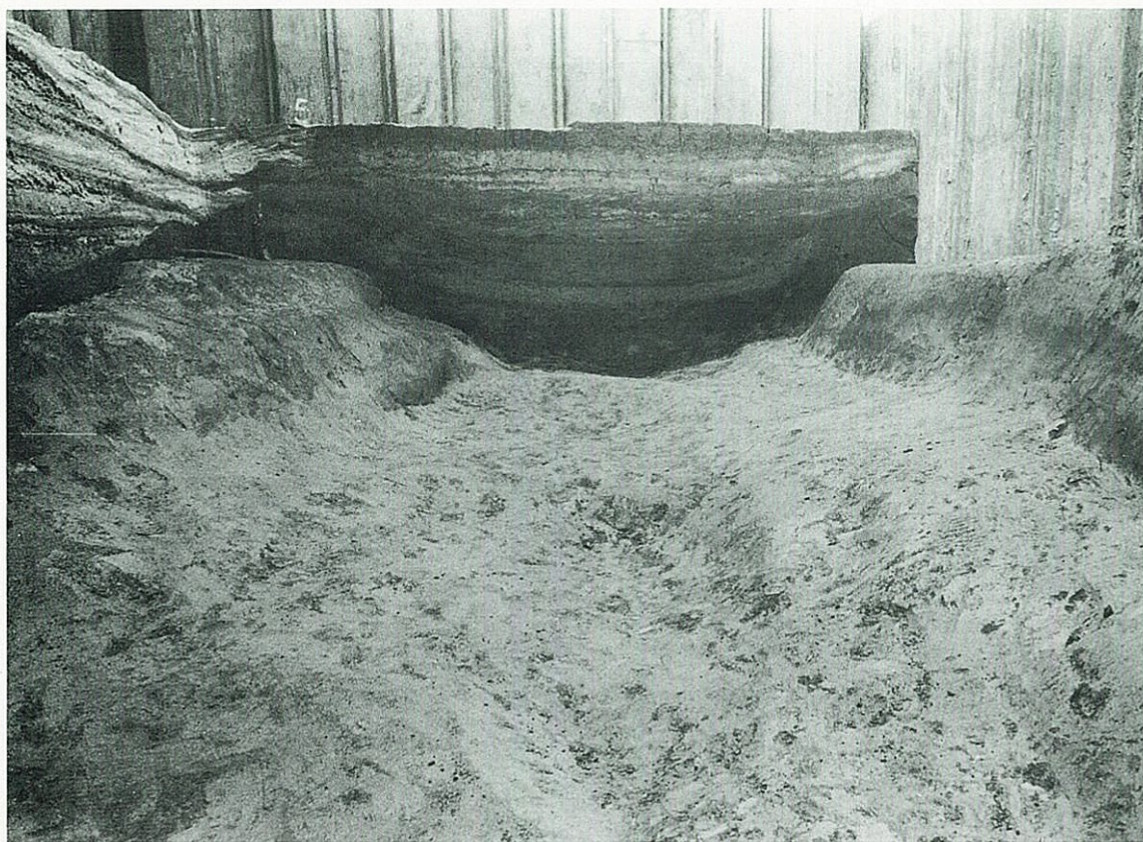

4区 溝11 (南から)



4区 溝11断面 (南から)



5区 溝13 (東から)



5区 溝12と溝13との関係 (東から)



5区 溝12に倒れ込んだ柳の木(東から)

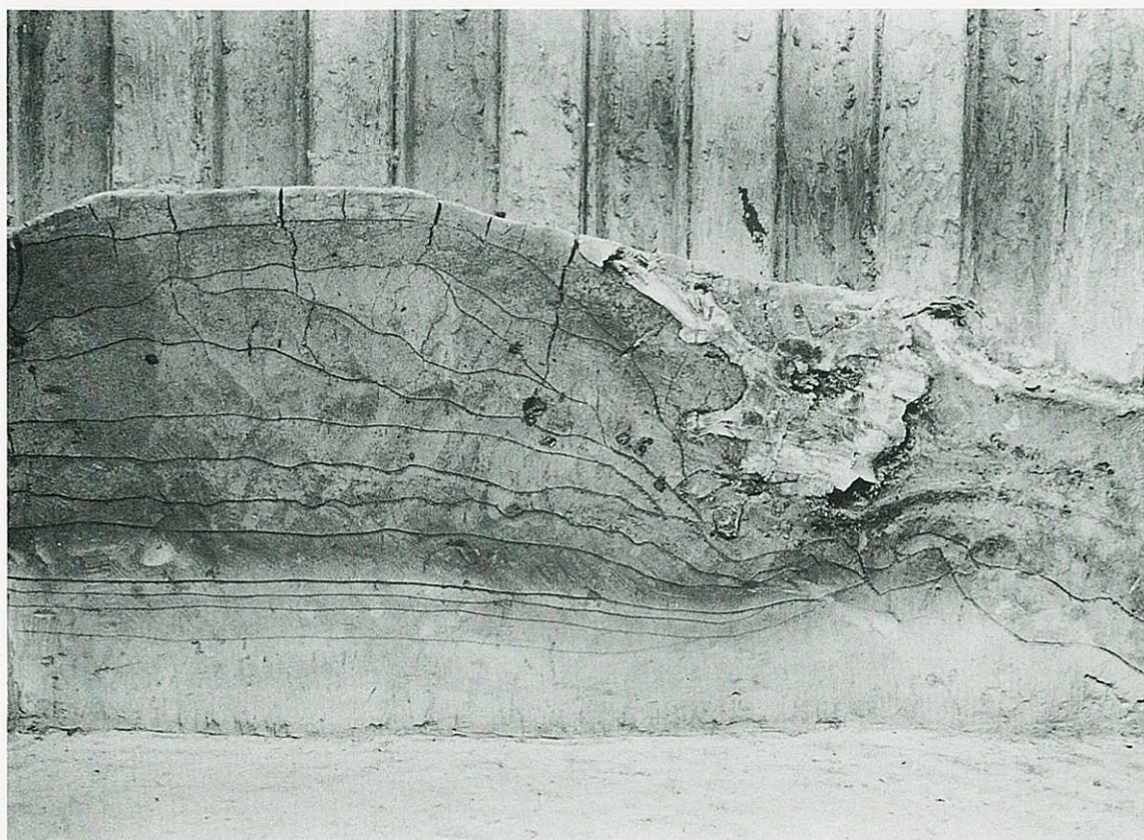

5区 溝12断面(南から)

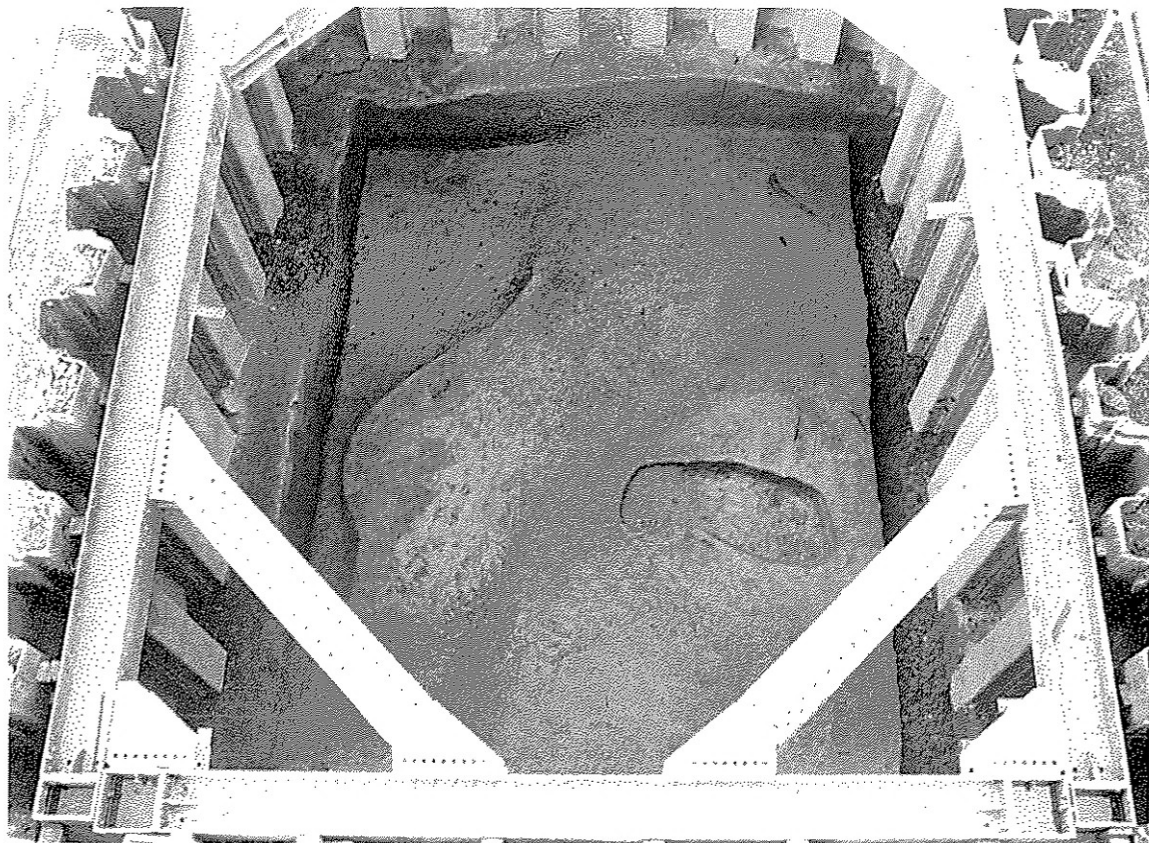

7区 溝14・土坑4 (南から)

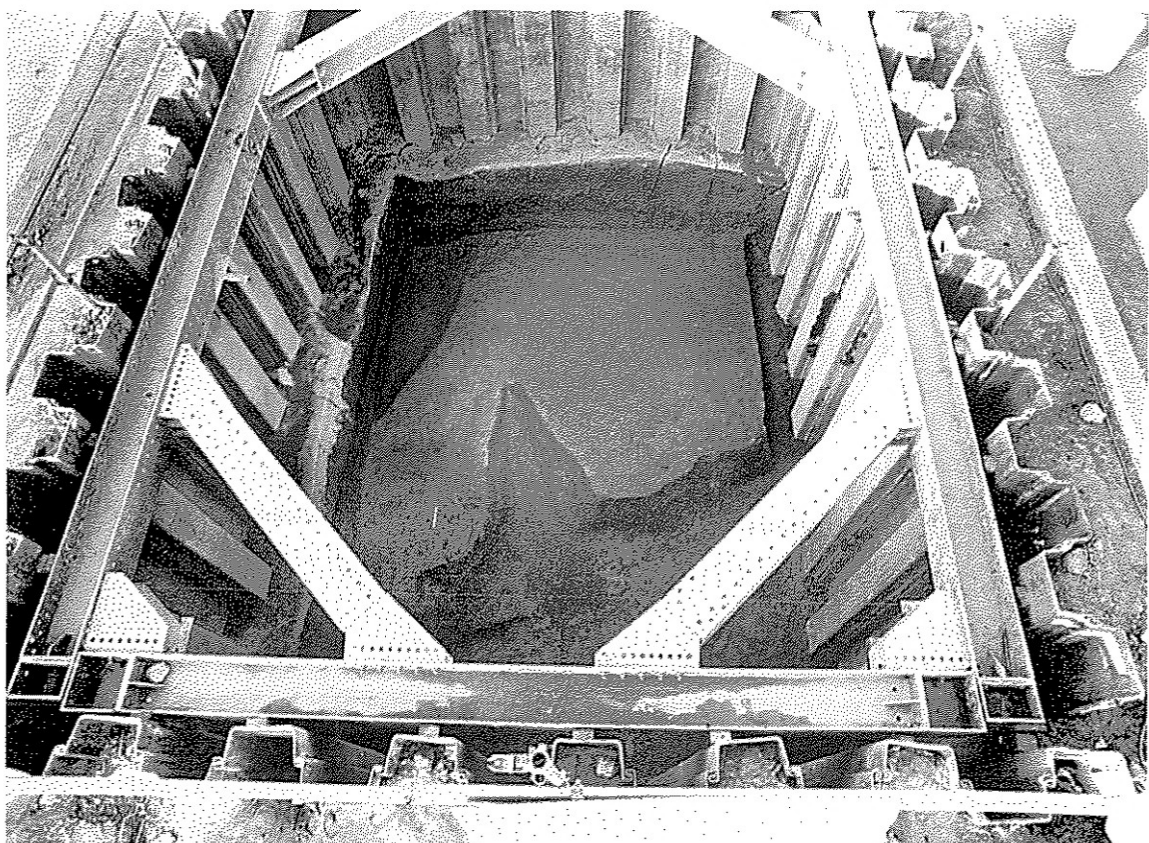

7区 河川2・溝14 (南から)



9区 溝16・19 (南から)

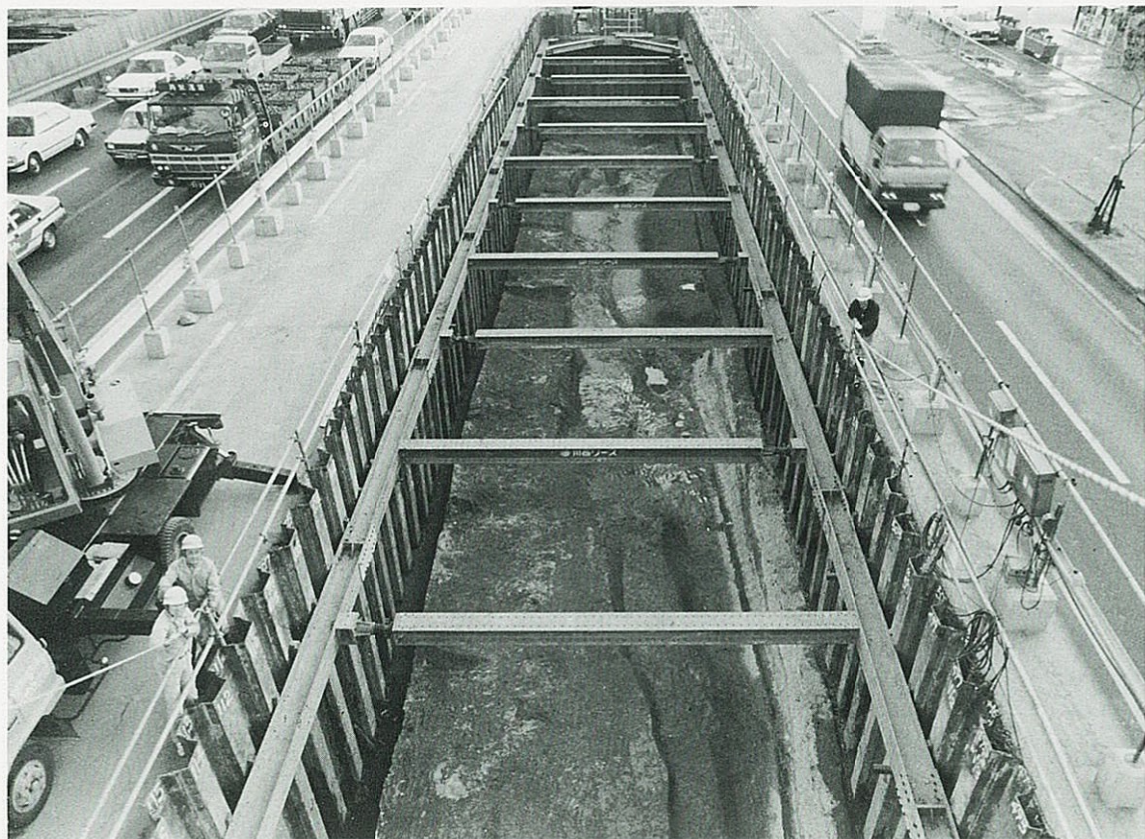

9区 溝16・19 (北から)



9区 溝15 (北から)



9区 溝18断面 (東から)

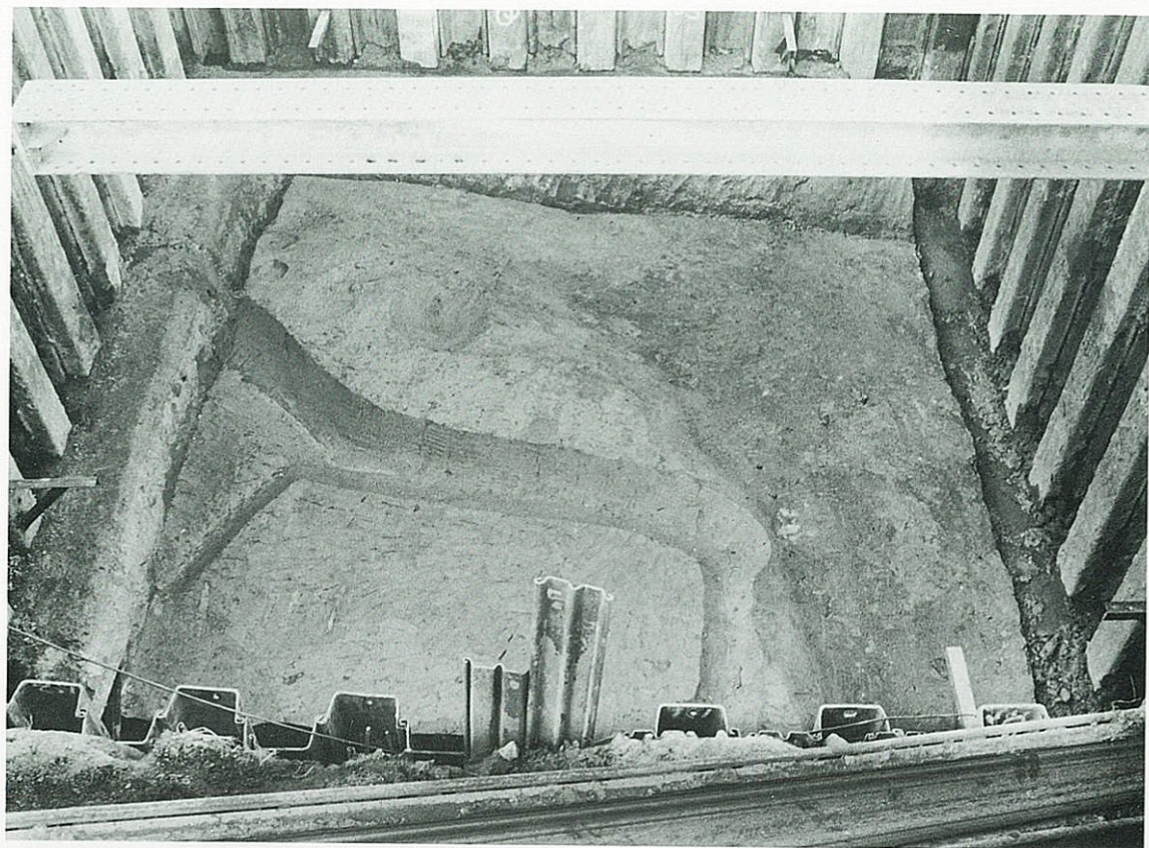

13区 河川4と堰・溝25・26・27 (南から)



13区 河川4に伴う堰 (南から)



16区 河川3、溝30、下方の砂は縄文時代河川6（北東から）



16区 溝29・30断面（南から）



28区 溝38 (北から)



28区 溝38断面 (北から)



5-5区 溝42 (東から)

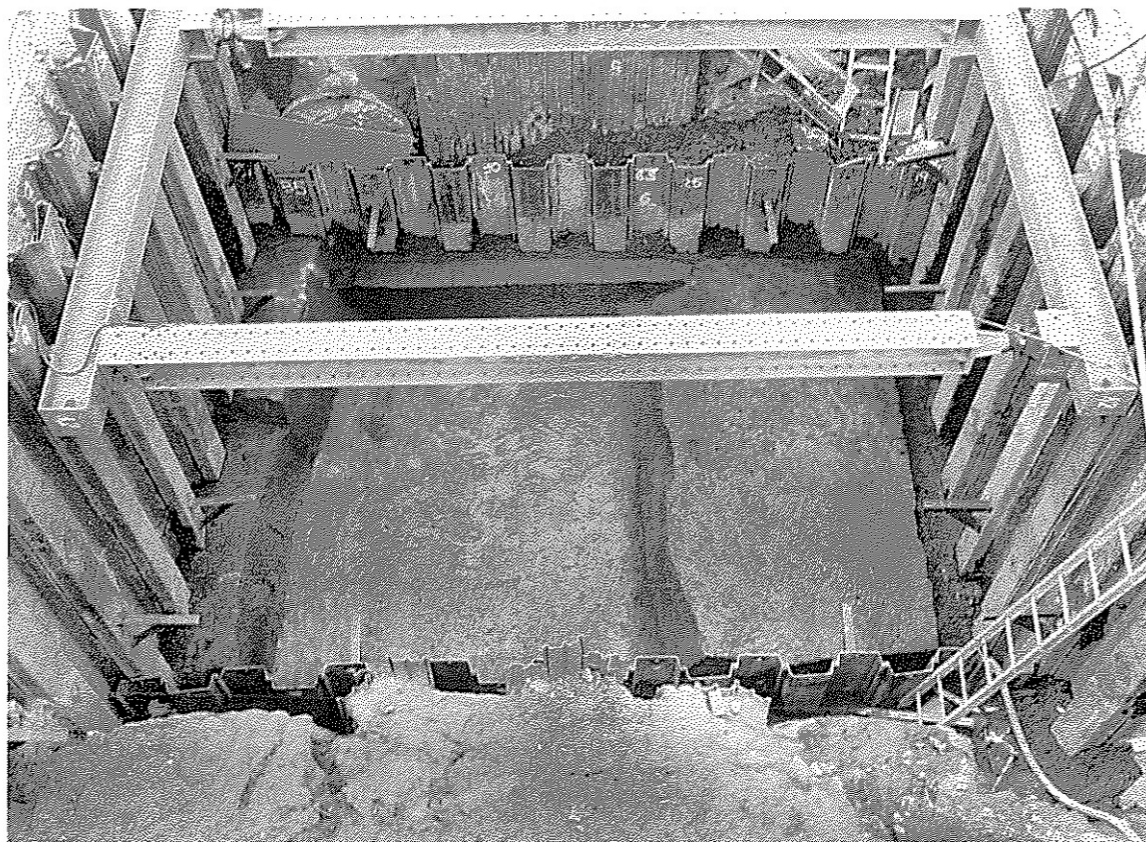

15区 溝28 (南から)

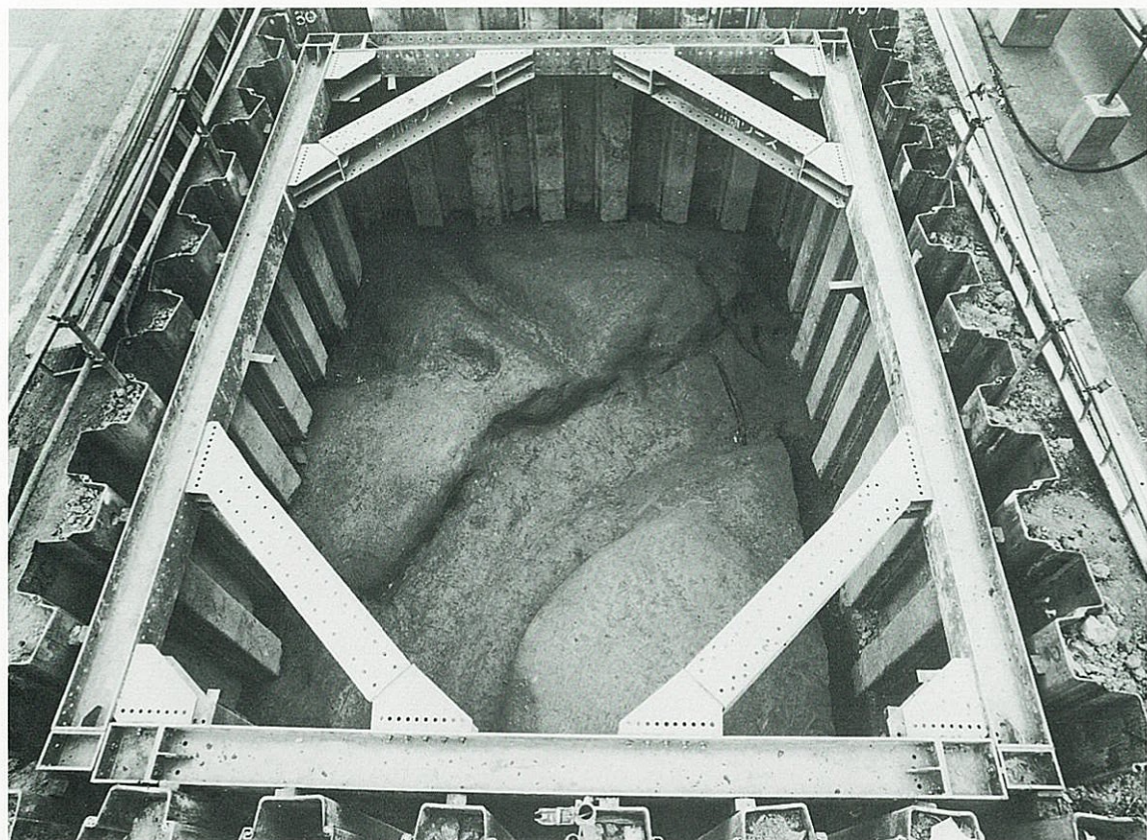

7区 全景(南から)



7区 1号周溝墓(北から)

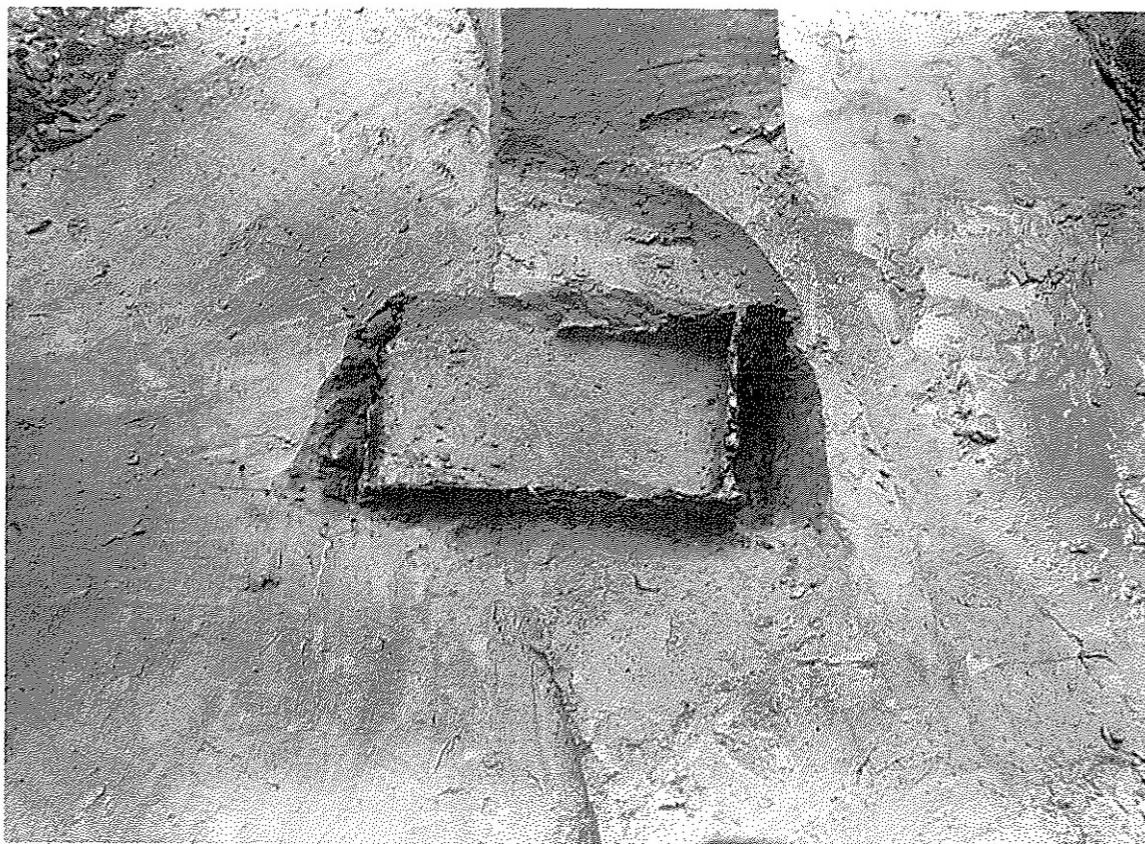

7区 1号周溝墓主体部(北から)

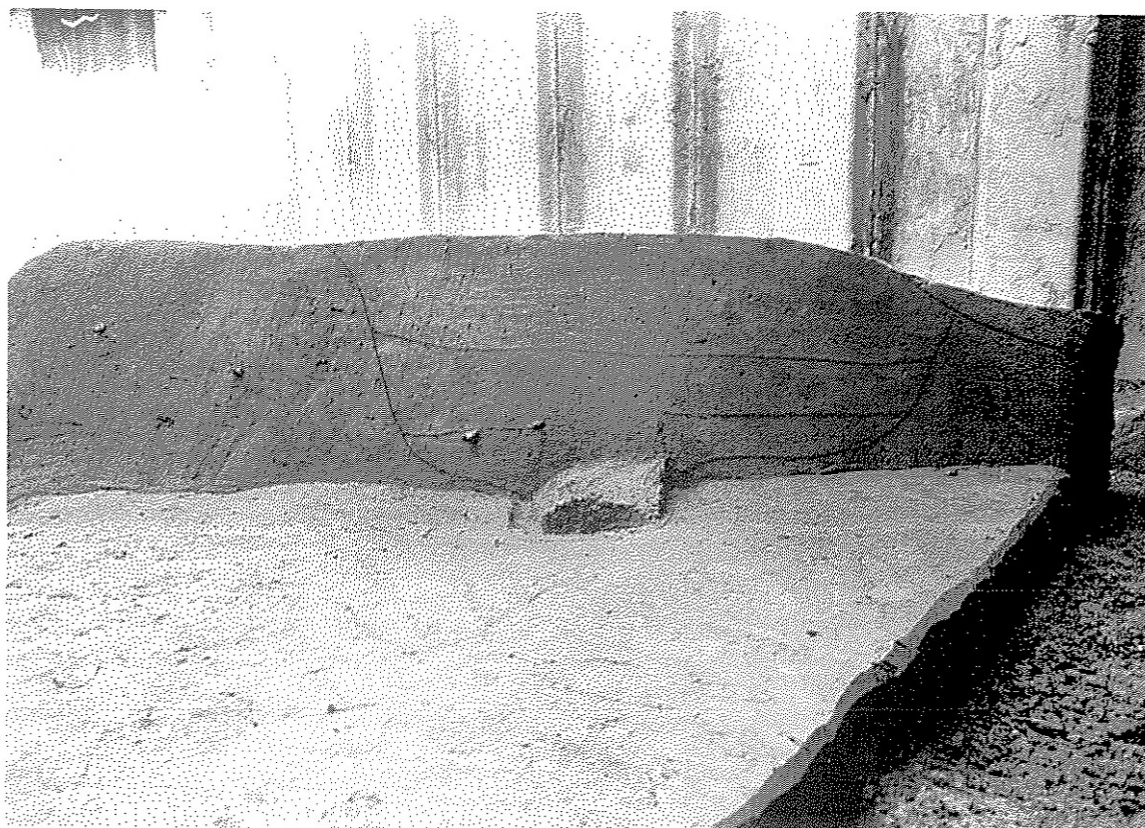

同上 1号周溝墓盛土と主体部掘方(南西から)



1区足跡 (南から)



5-2区 畦 (南から)

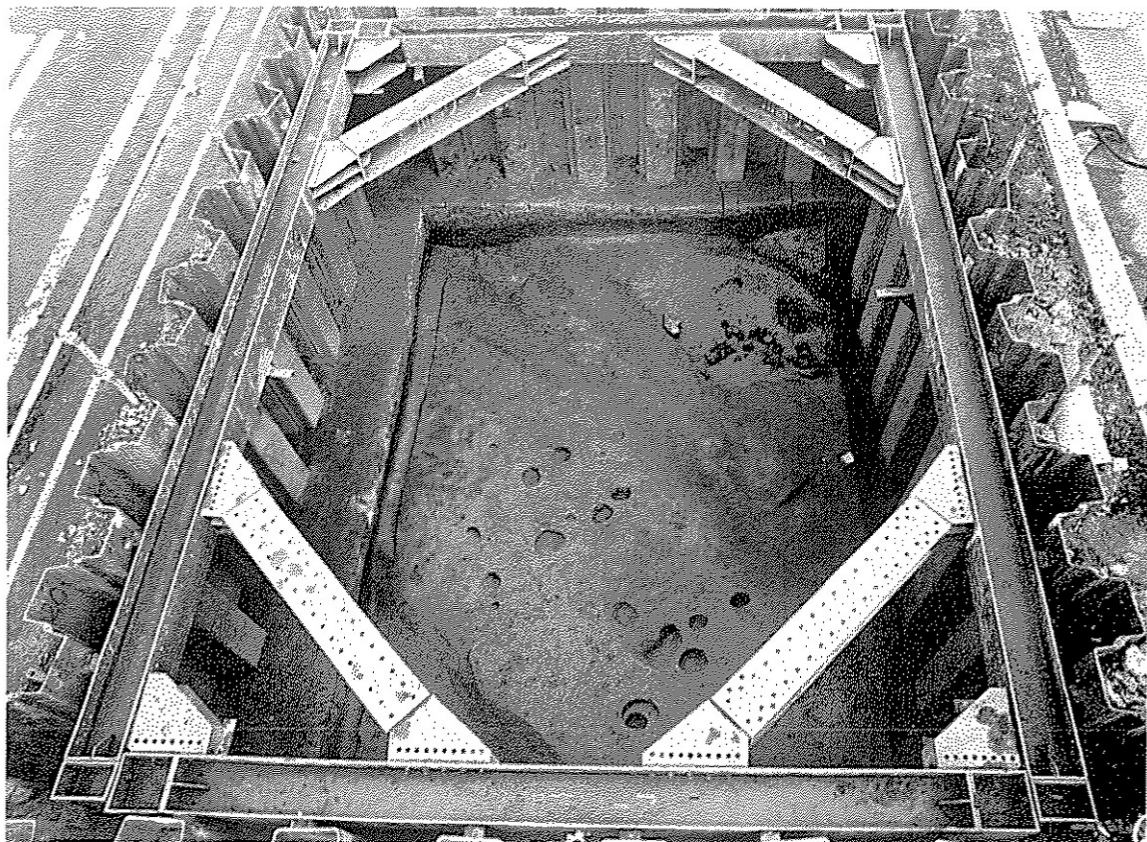

7区 全景(南から)



7区 土坑3土器出土状況、右上は砥石(西から)

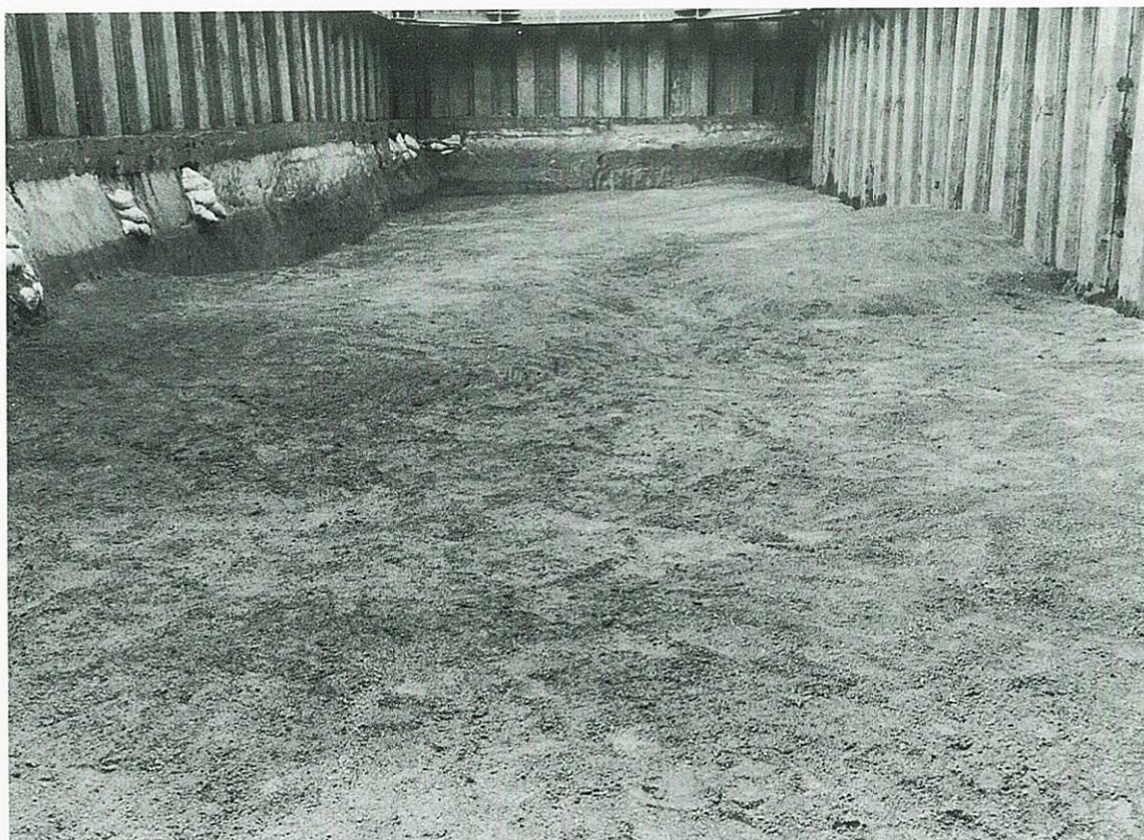

1区 道状遺構（北から）



同上 断面（西から）



後期(1)30区 溝3断面(東から)

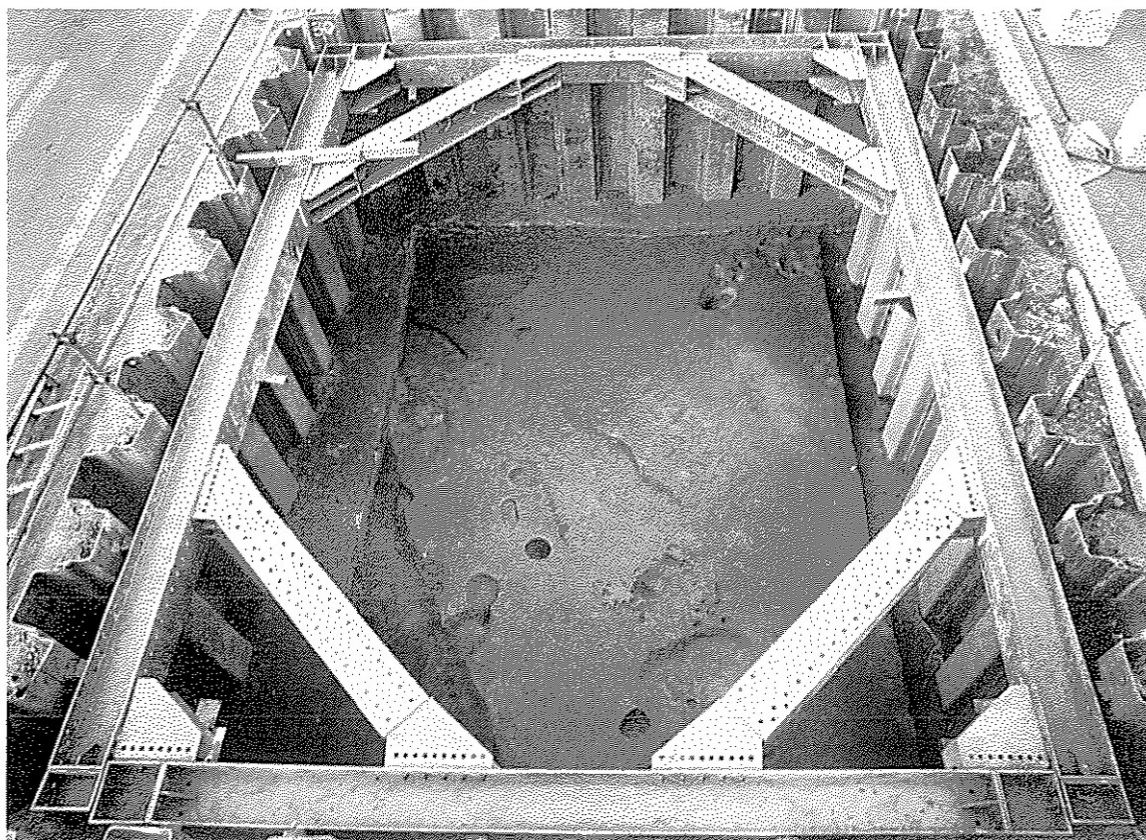

後期(2)7区 土坑・ピット(南から)

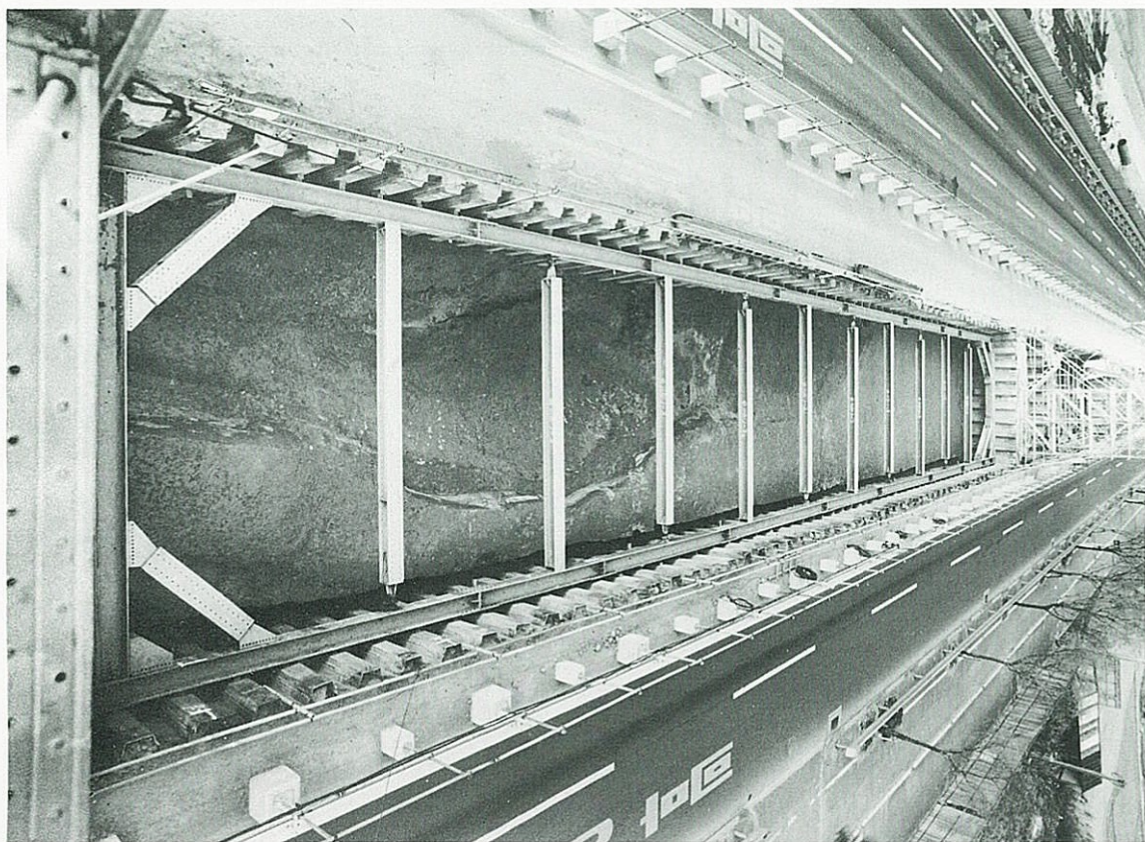

3区 河川1 (南から)



同上断面 (北東から)

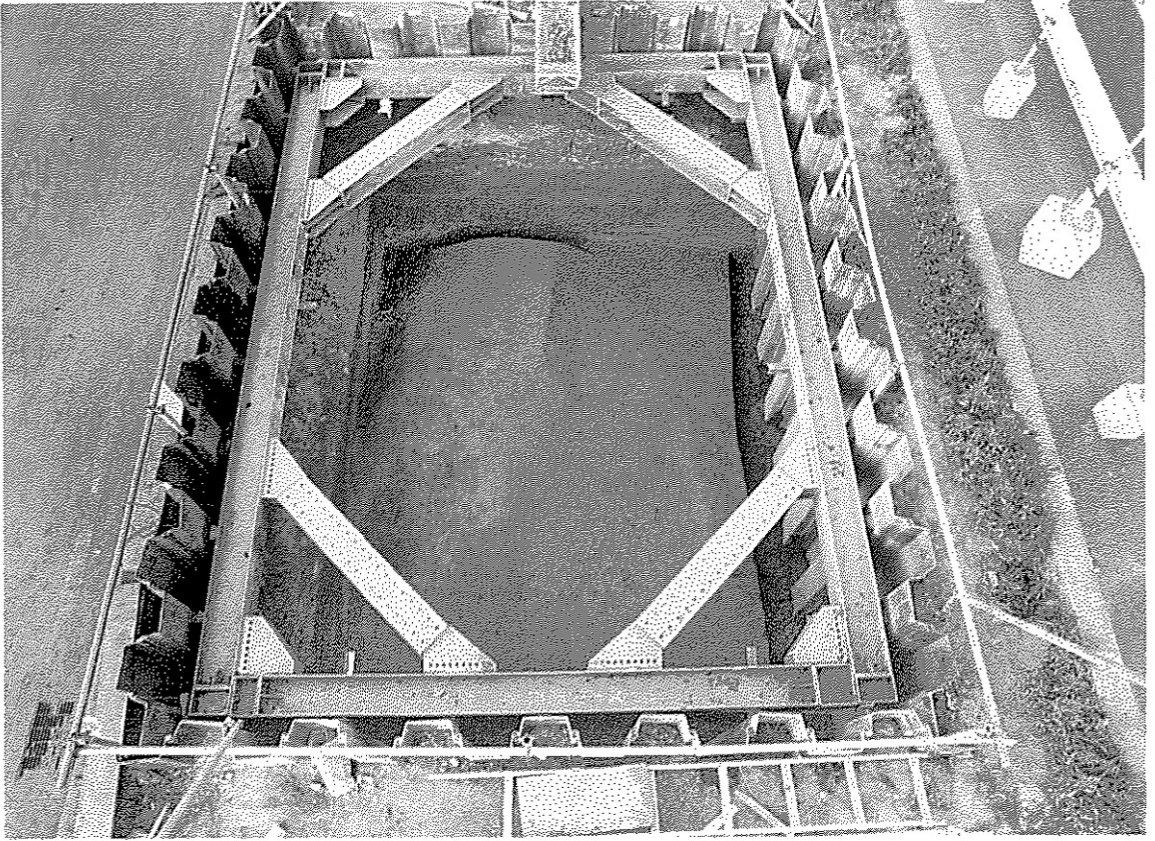

5区 大畦 (南から)

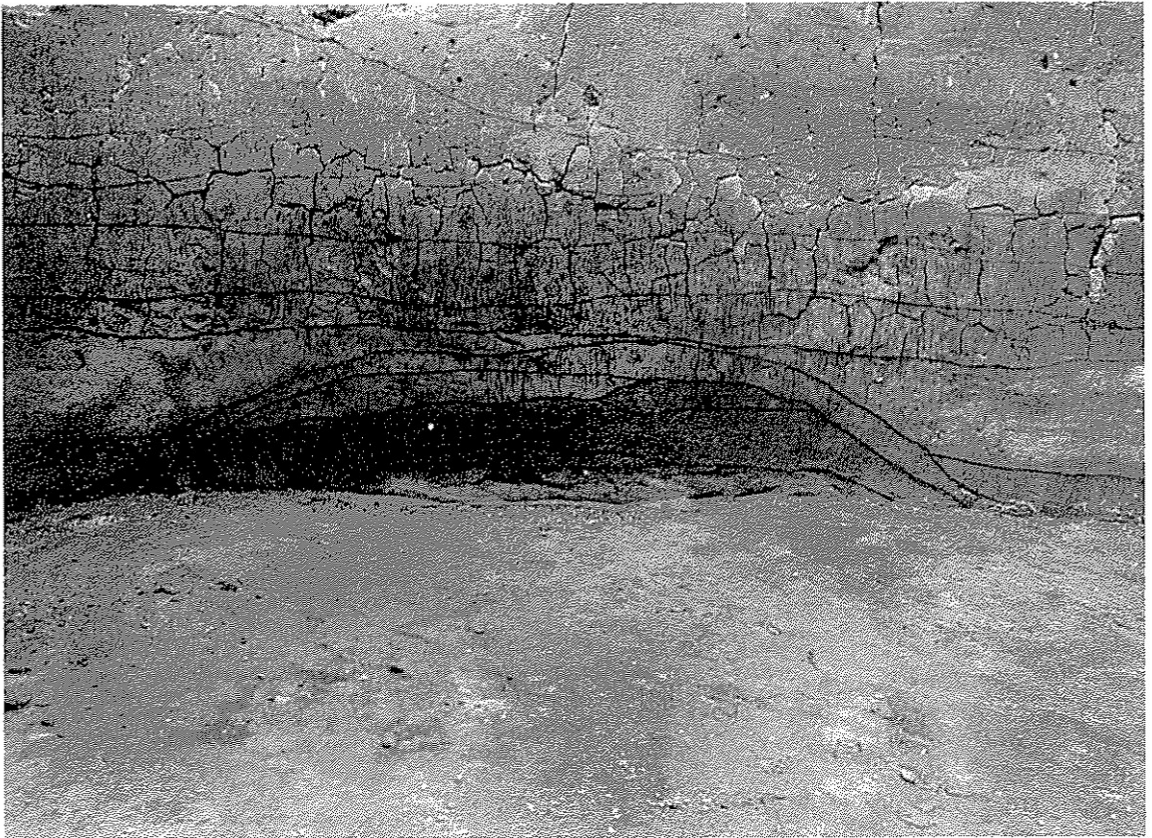

同上 断面 (南から)

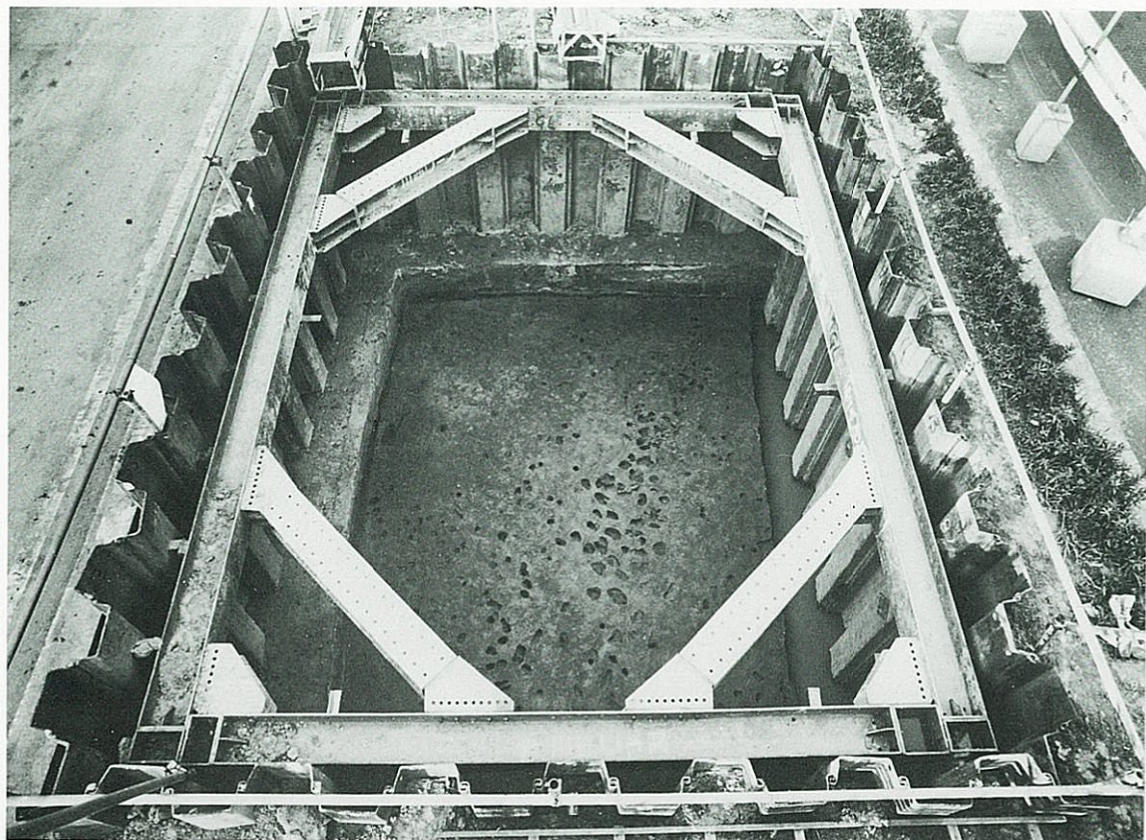

弥生時代後期(2)5区 カニ穴 (南から)

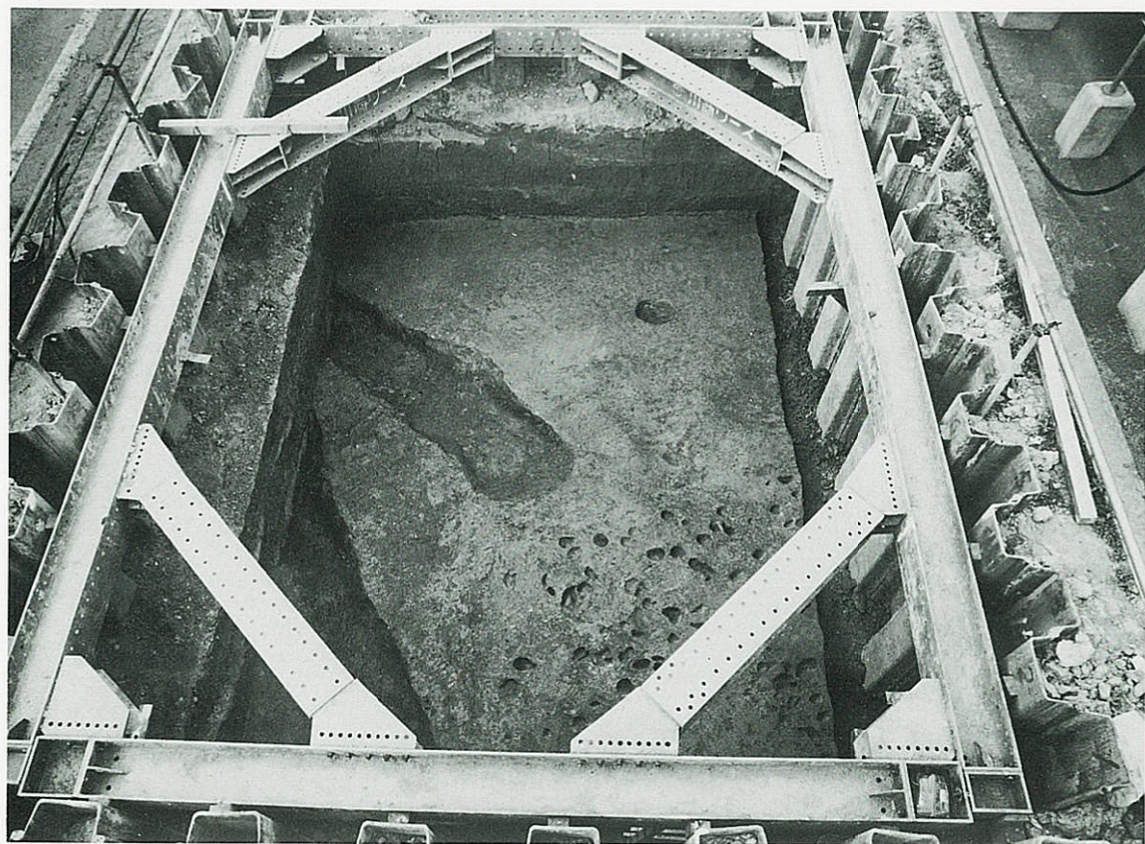

古墳時代後期7区 溝・ピット (南から)



30区 足跡と畦 (南から)



30区 足跡 (北から)

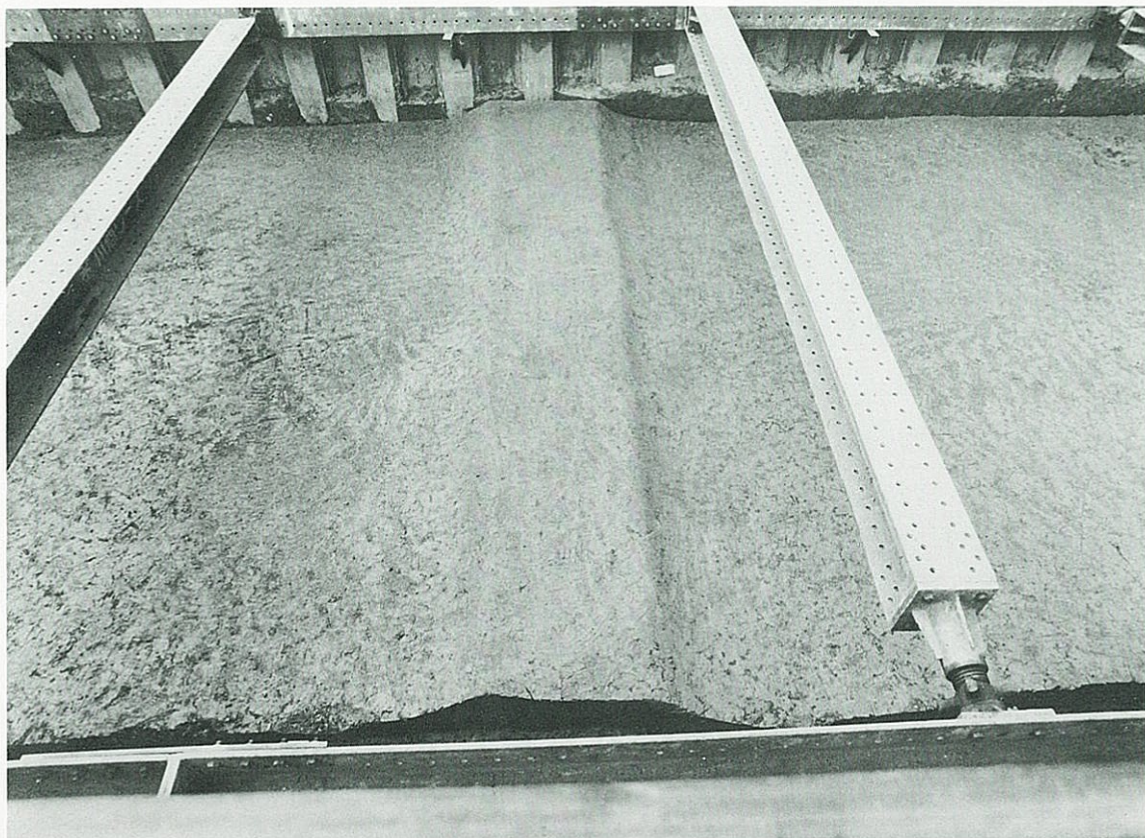

鎌倉・室町時代1区 道状遺溝（西から）

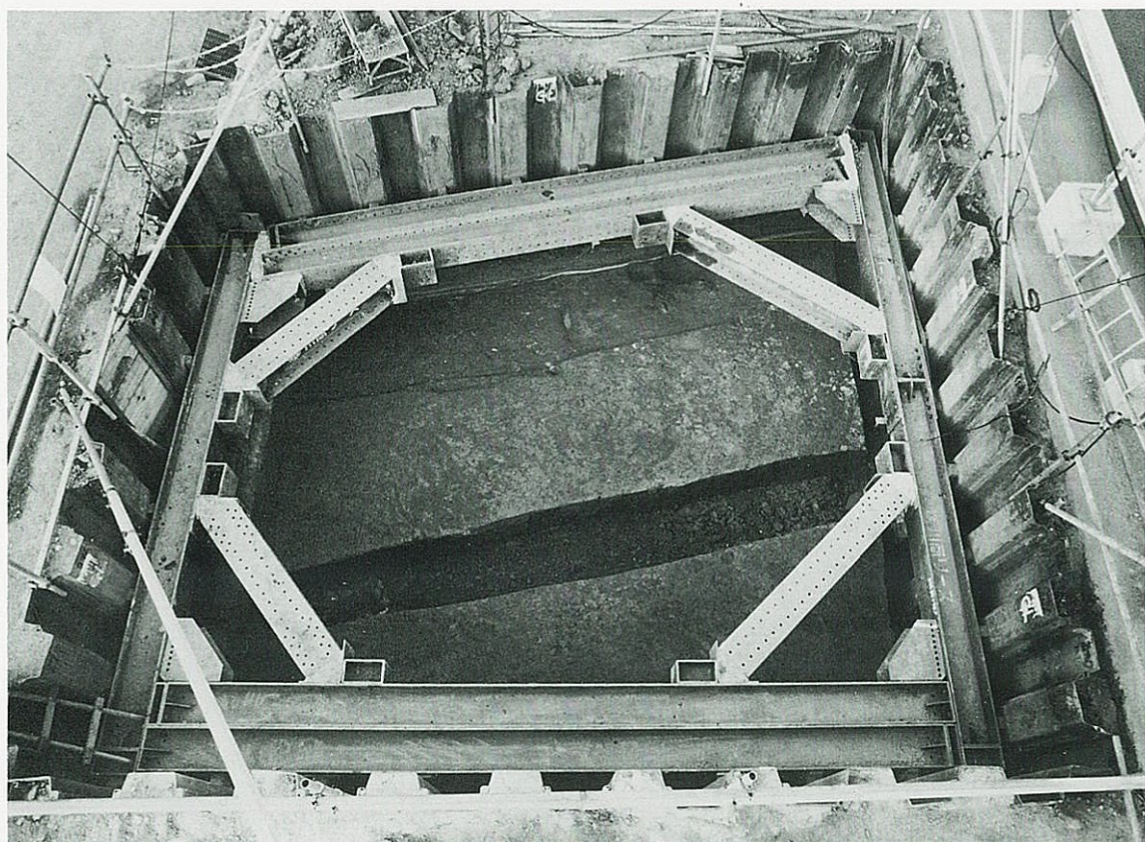

現代2区 溝（南から）



26区 そだ暗渠 (北から)

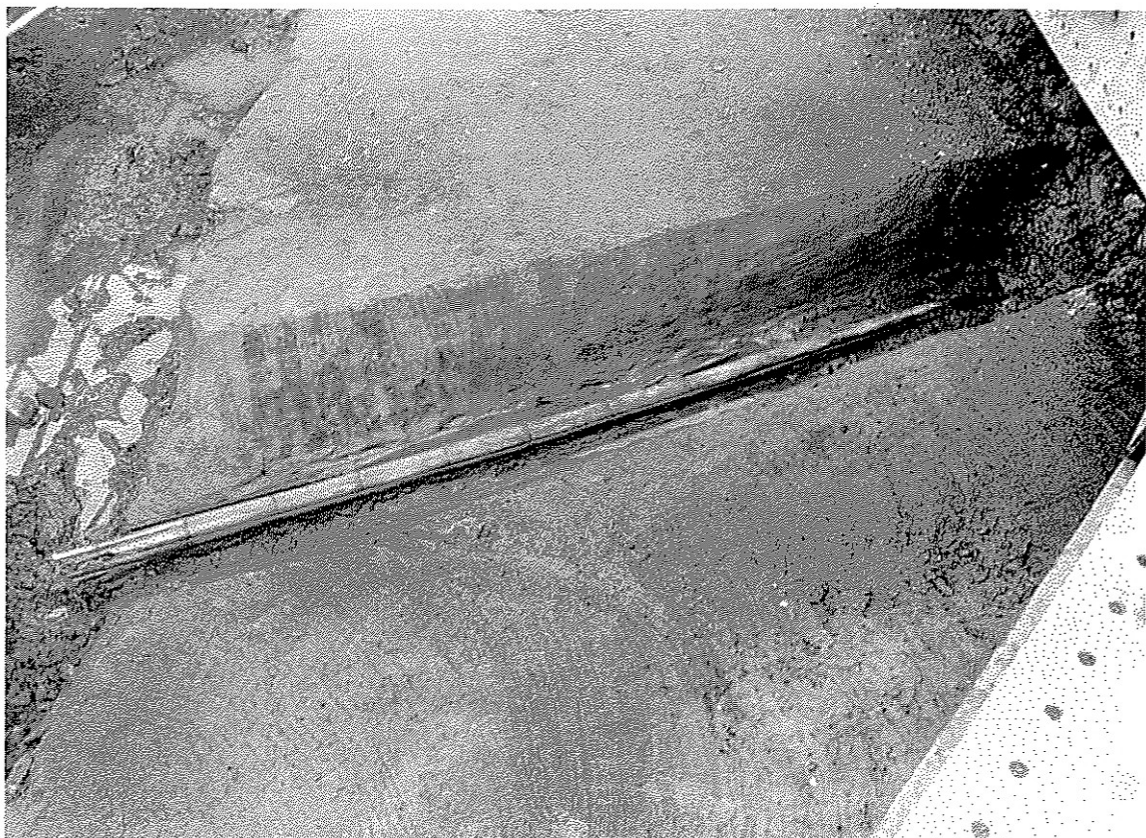

29区 竹管暗渠 (南から)



1

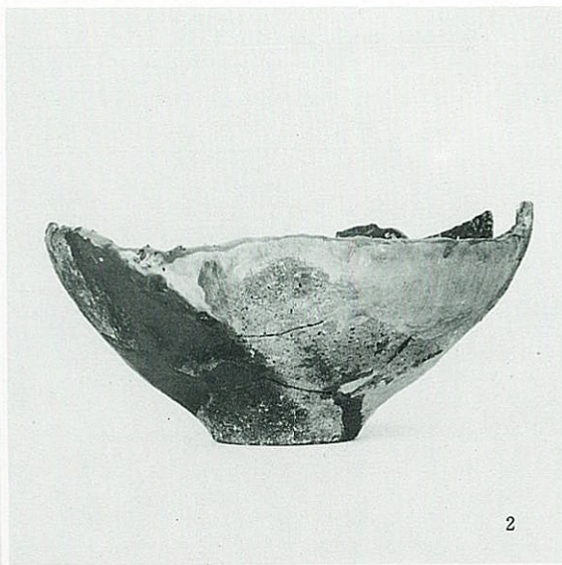

2

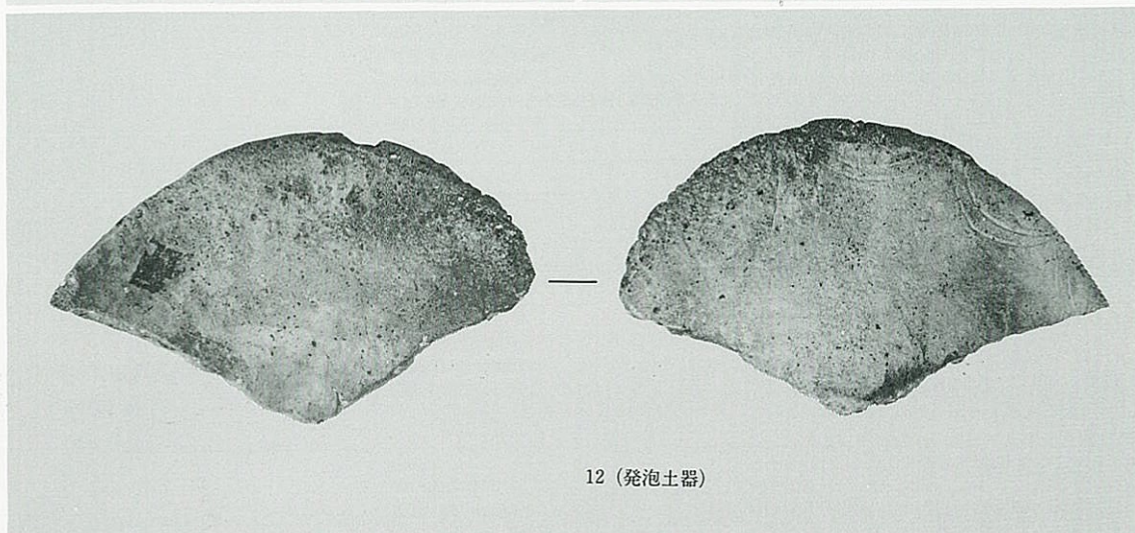

12 (発泡土器)



15

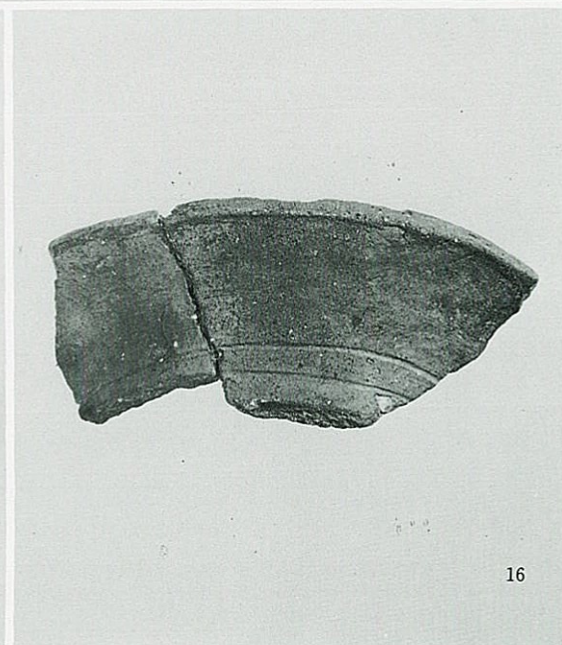

16



270

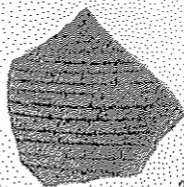

247



5

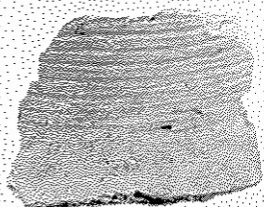

248

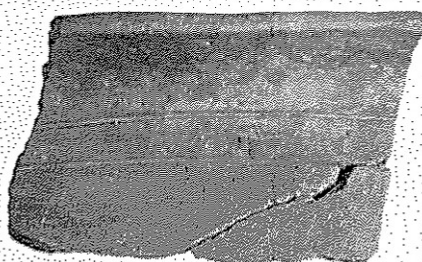

8



7

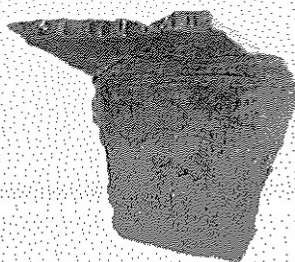

249

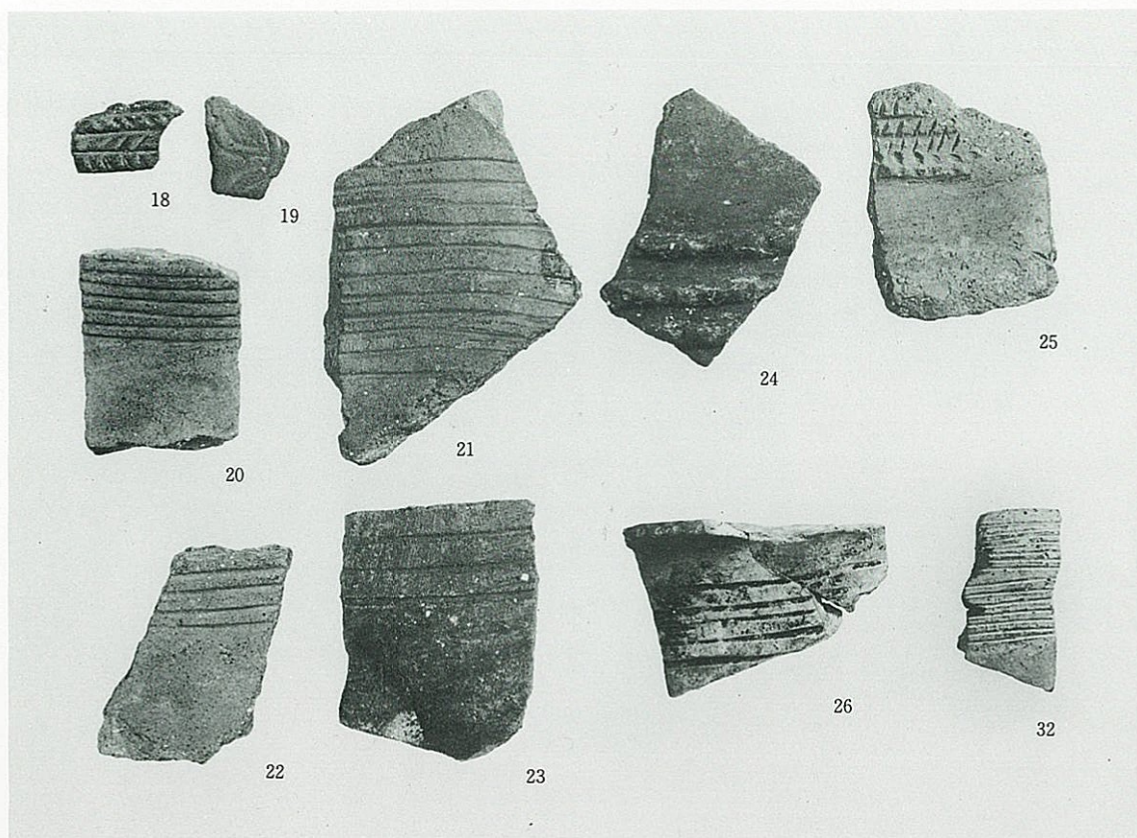

6区 河川2 氾濫堆積層



16区 河川3

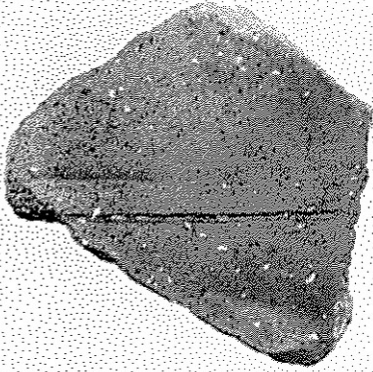

42

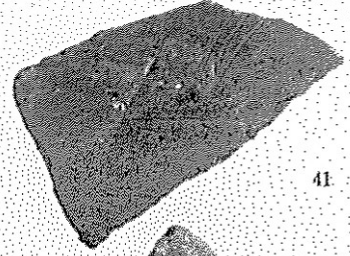

41

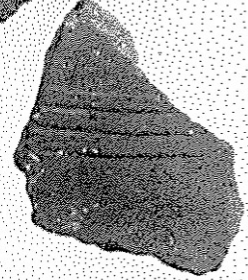

43

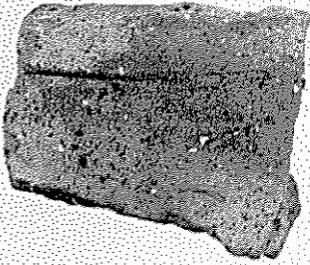

44

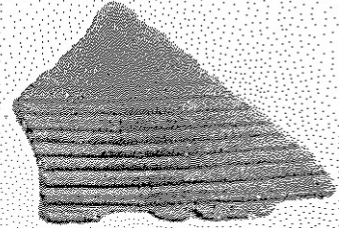

45

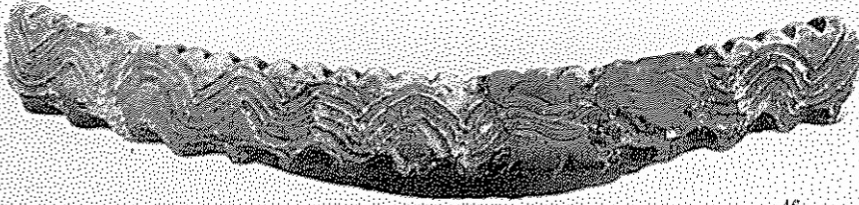

46



47

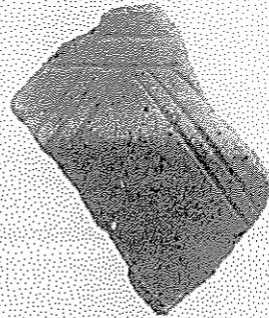

48



51

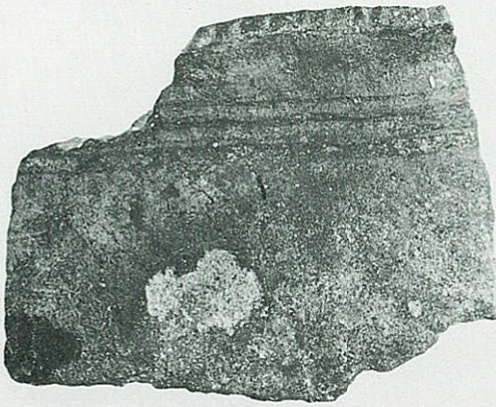

38



39



40



81



86

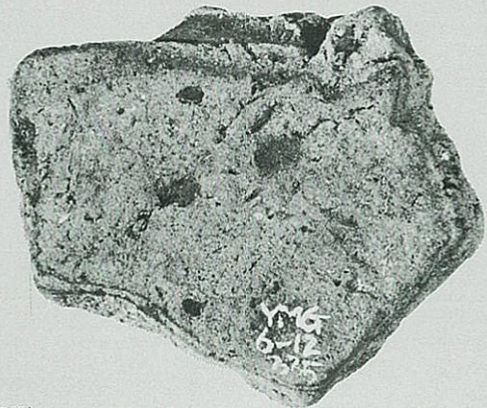
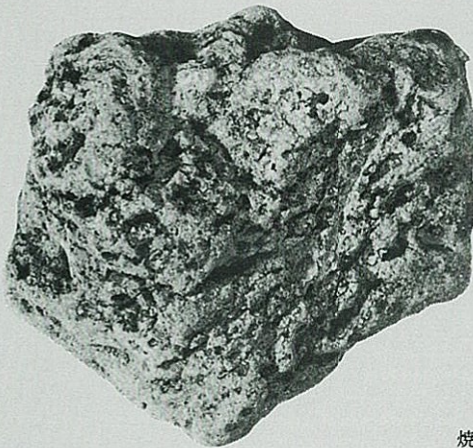

焼土塊 (約1.5倍)

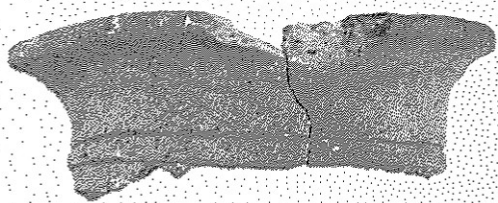

56

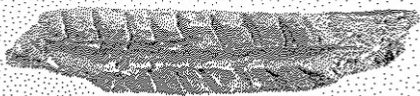

61

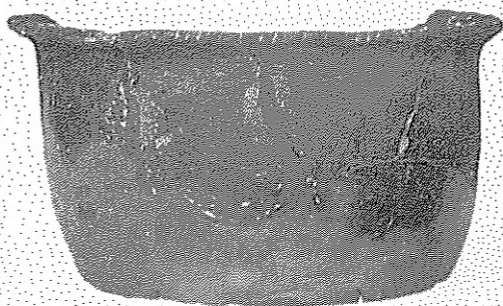

63

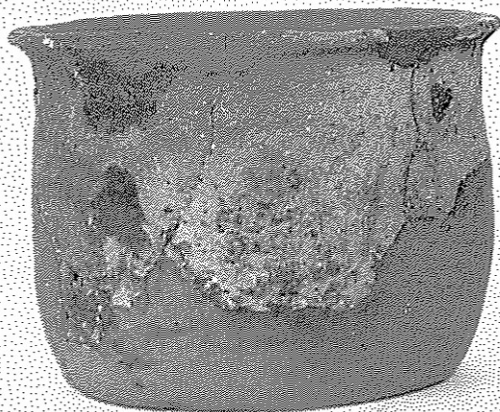

65



69

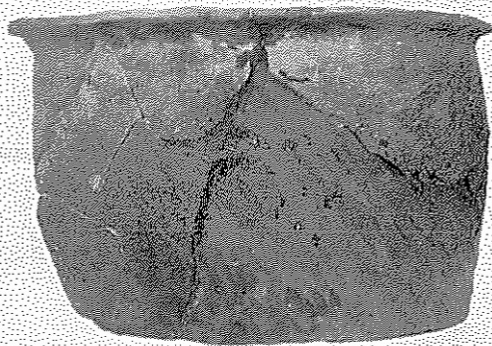

68

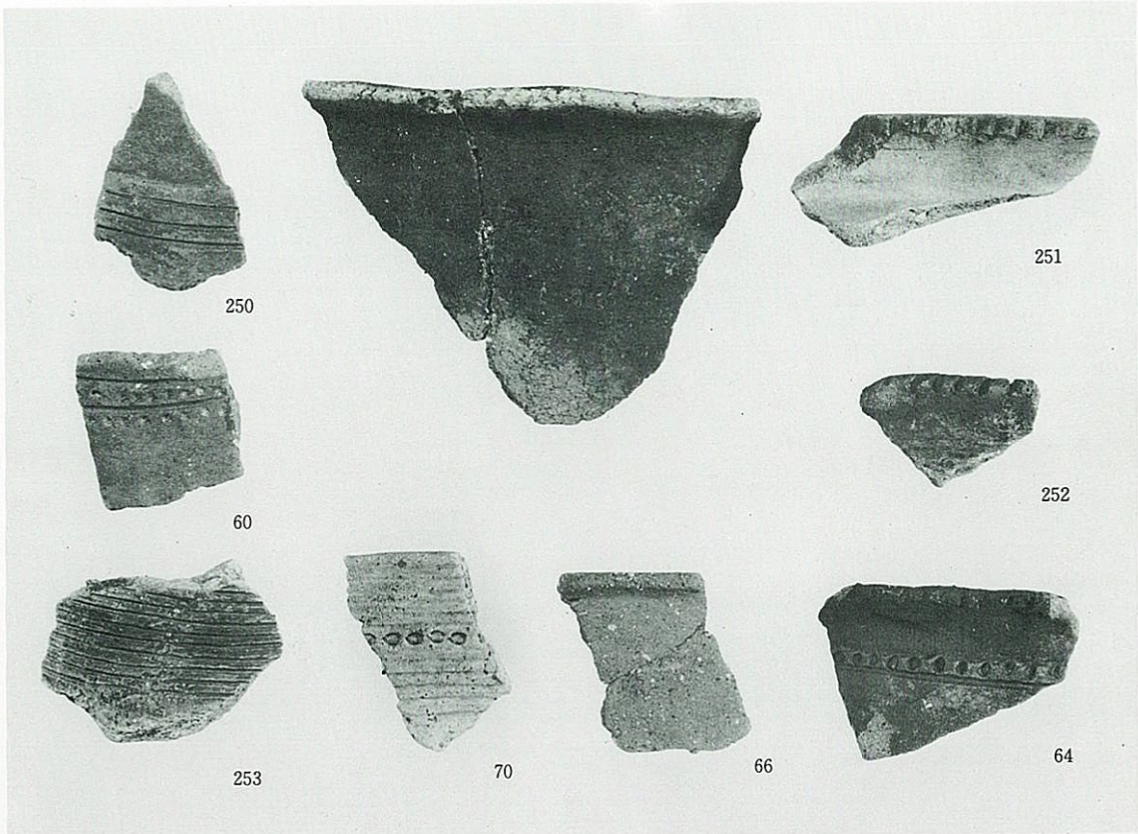

前期(2) 溝14

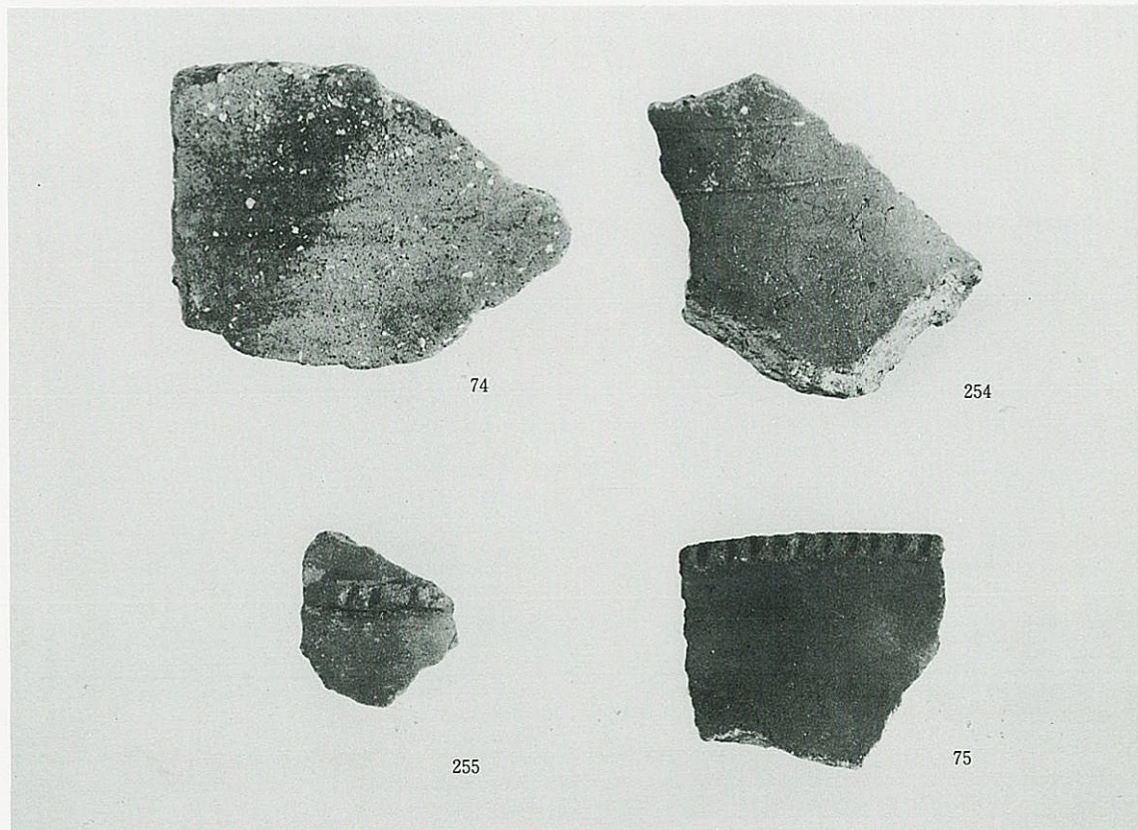

前期(2) 溝16

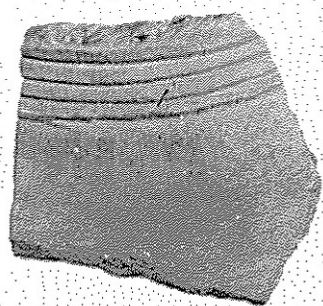

77

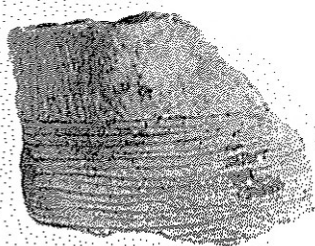

256



78

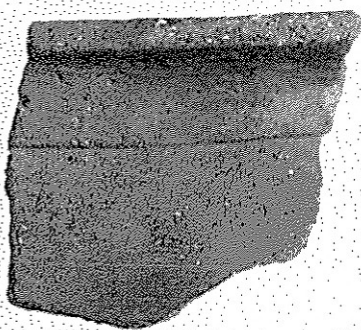

79

前期(2) 溝19



82

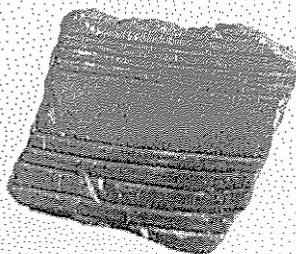

84

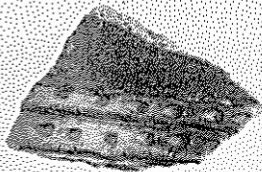

83

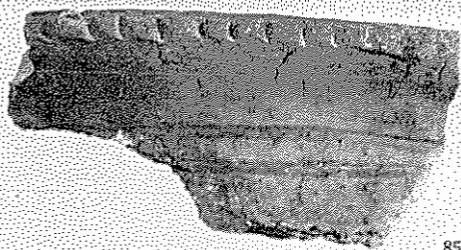

85

前期(3) 溝24

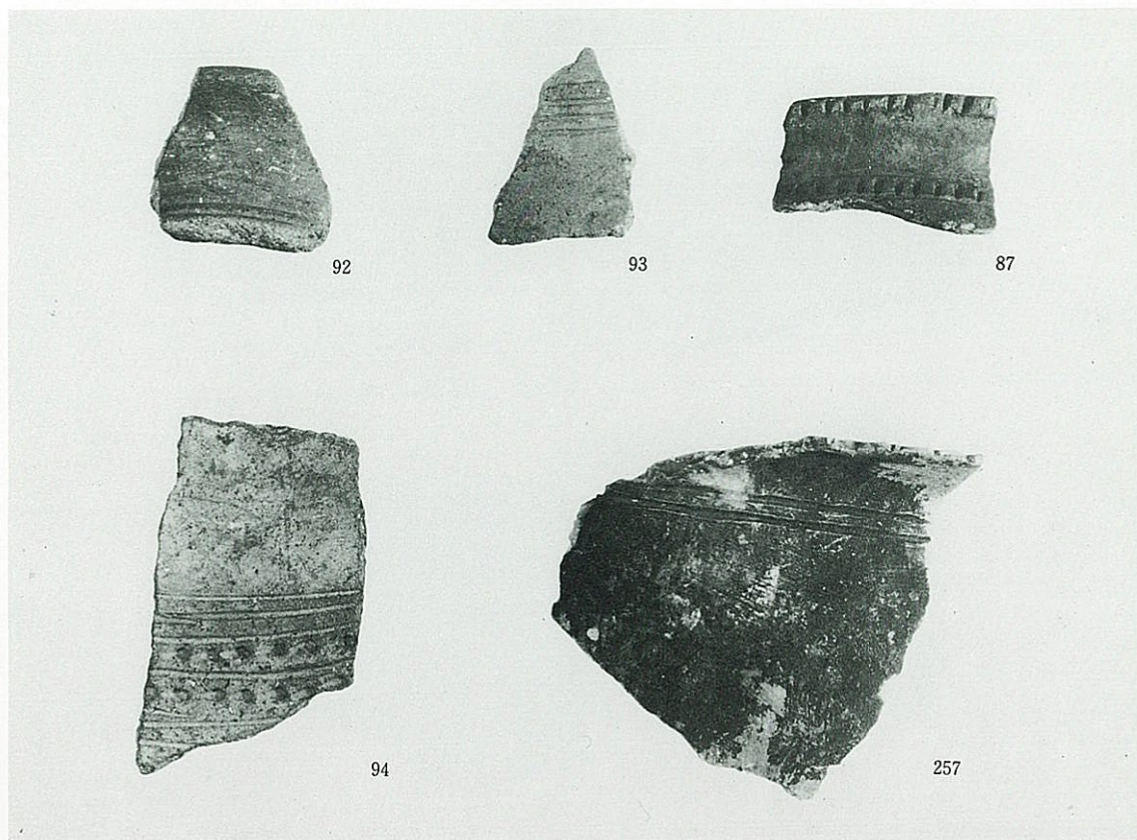

前期(2) 溝26



前期(2) 溝26

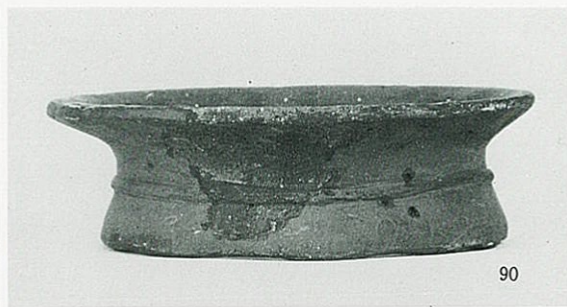

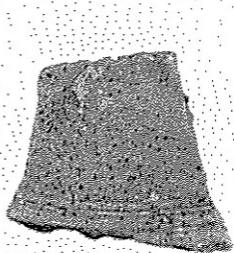

100

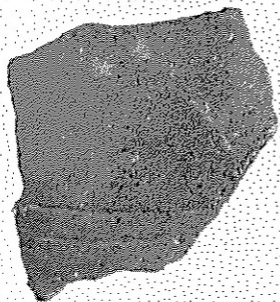

101

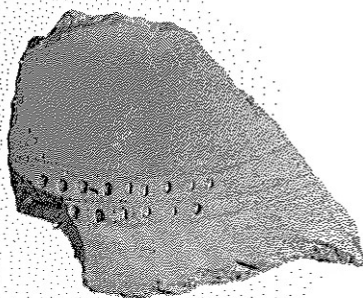

102



103

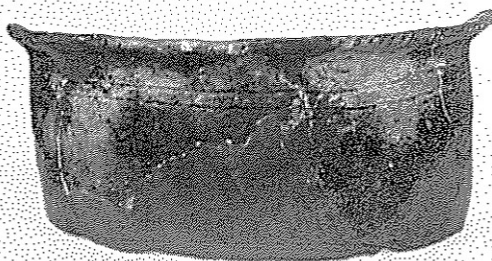

104

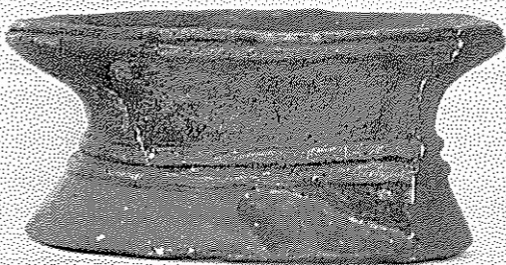

106



107

前期(2) 土坑 5 (100~104)、前期(2)土坑 6 (106・107)

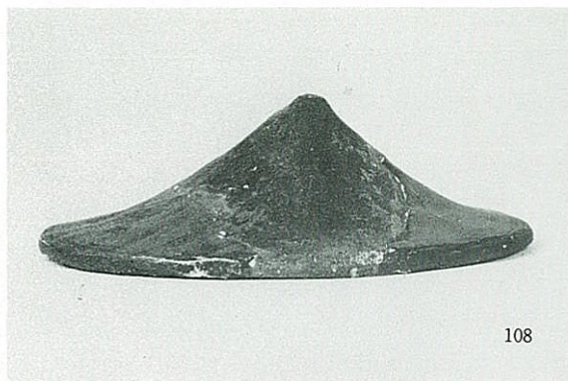

108



118



109



119

11区 暗灰色砂混粘土層

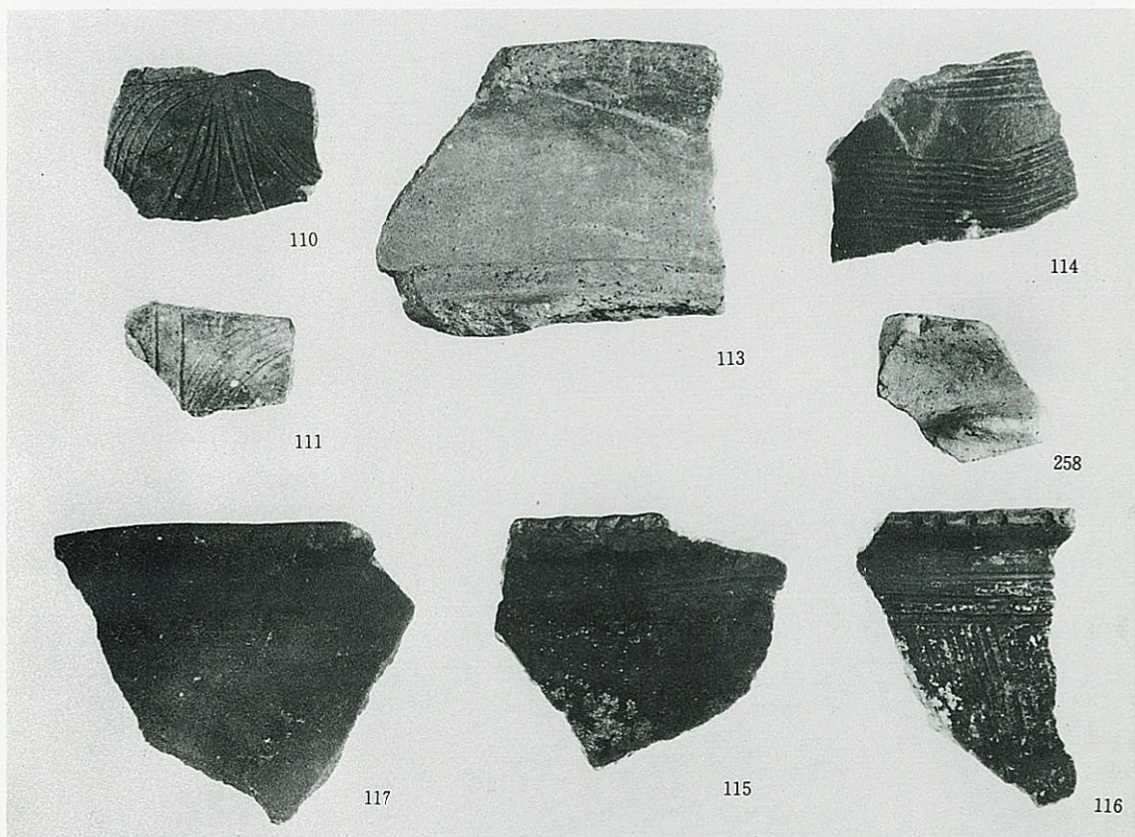

110

113

114

111

258

117

115

116



11区 暗灰色砂混粘土層(122·123)、9区 攪乱層(124)

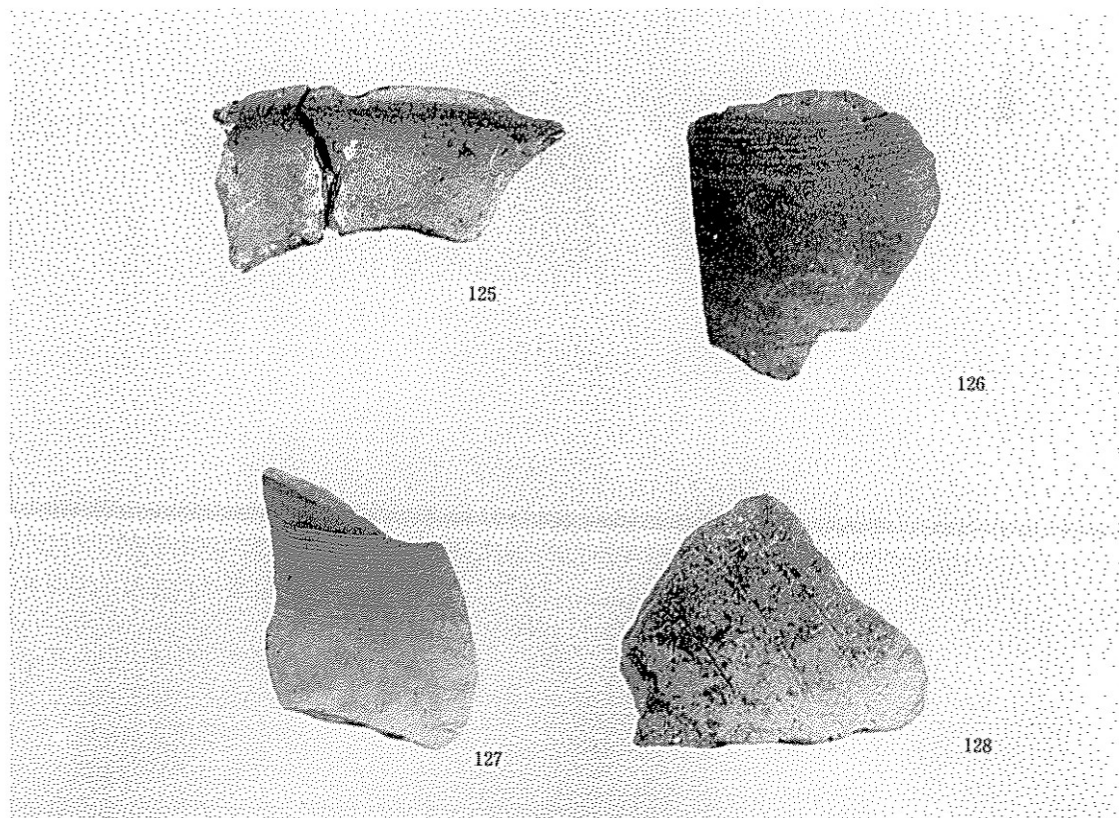

9区 攪乱層(125~128)

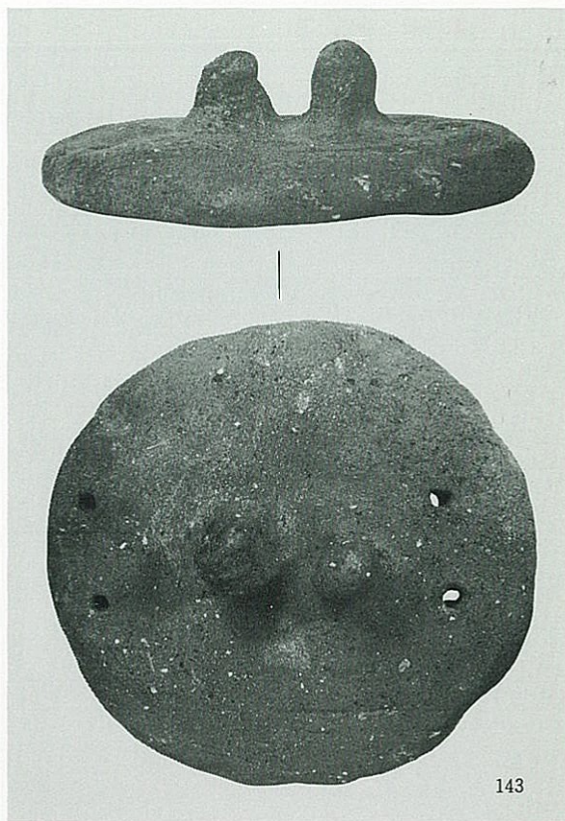
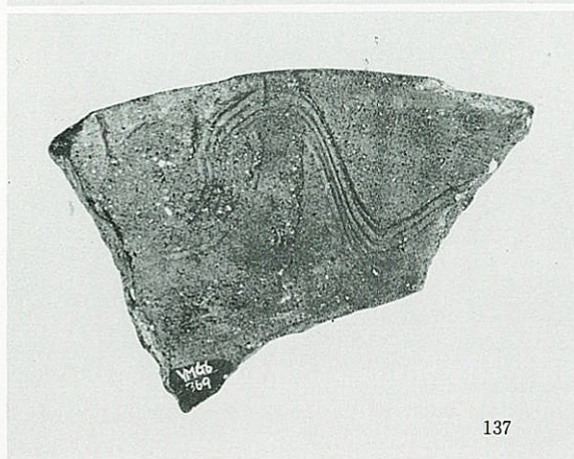

前期(2) 溝40(98)、31区褐灰色粘土層(137)、7区灰褐色砂混粘土層(143)

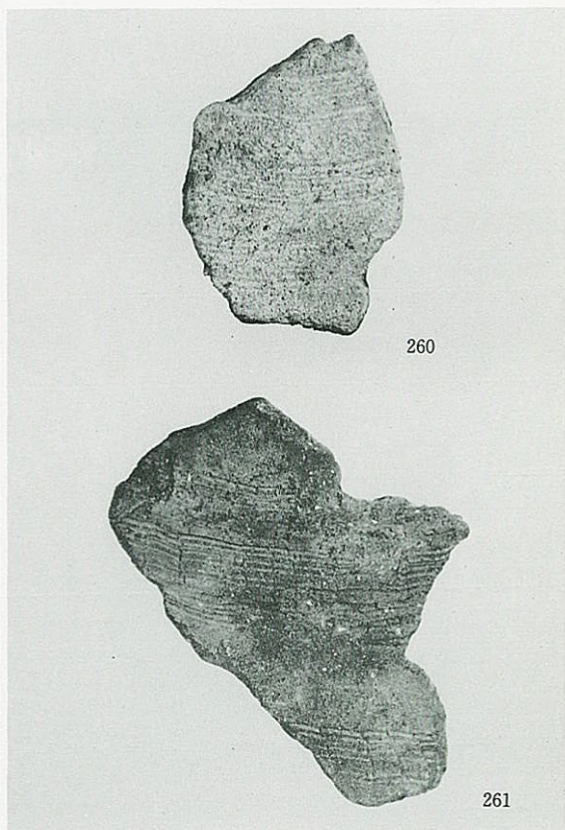
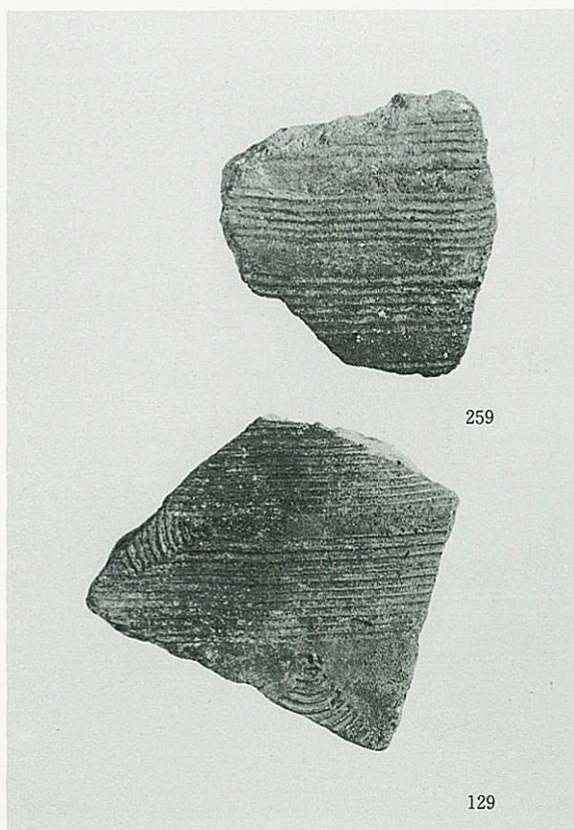

6区 暗青灰色粘土層(129・259)、6区 明青灰色細粒砂層(260・261)

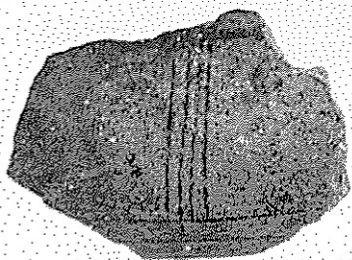
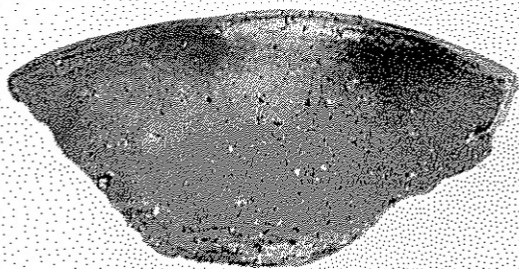

134



135

31区 青灰色微砂混粘土層

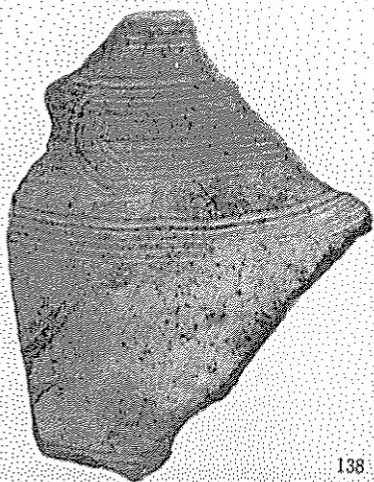

138

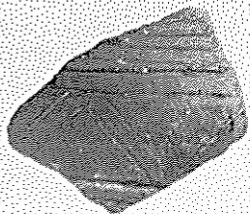

139



136

31区 青灰色微砂混粘土層(136)、中期(1) 1号周溝墓盛土内(138-139)

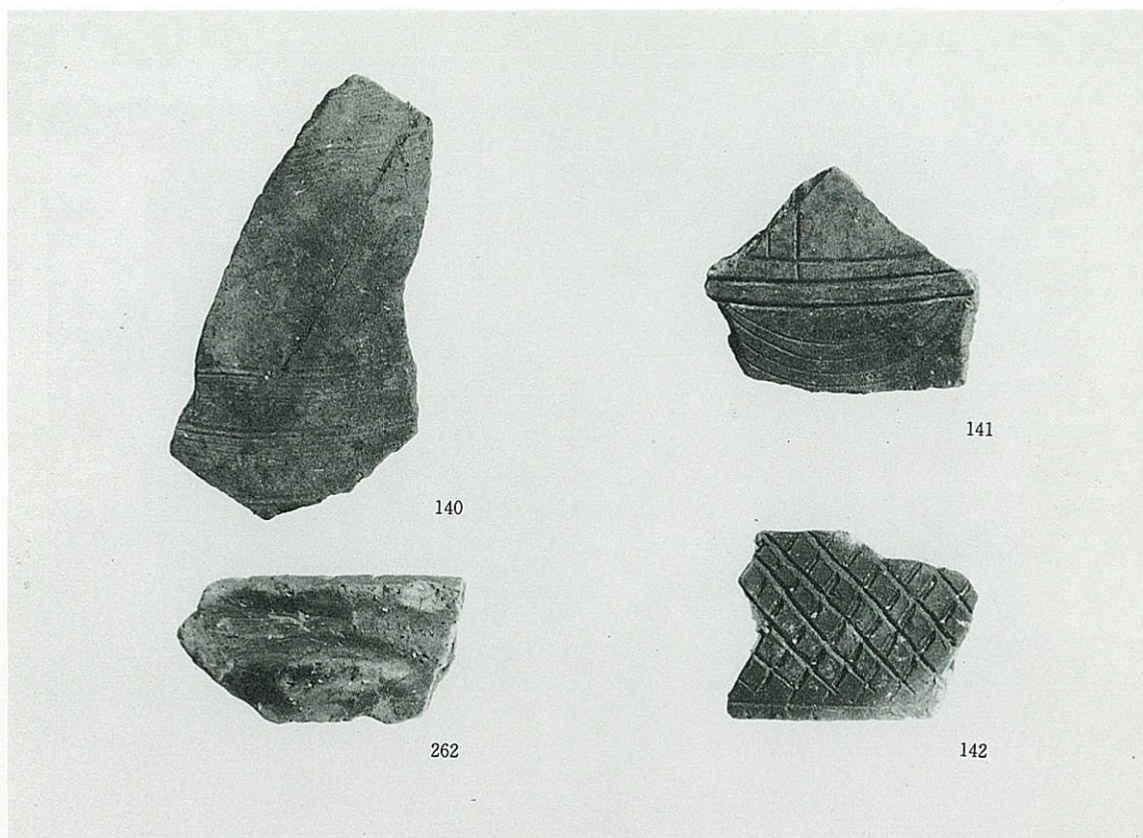

7区 灰褐色砂混粘土層(140~142・262)

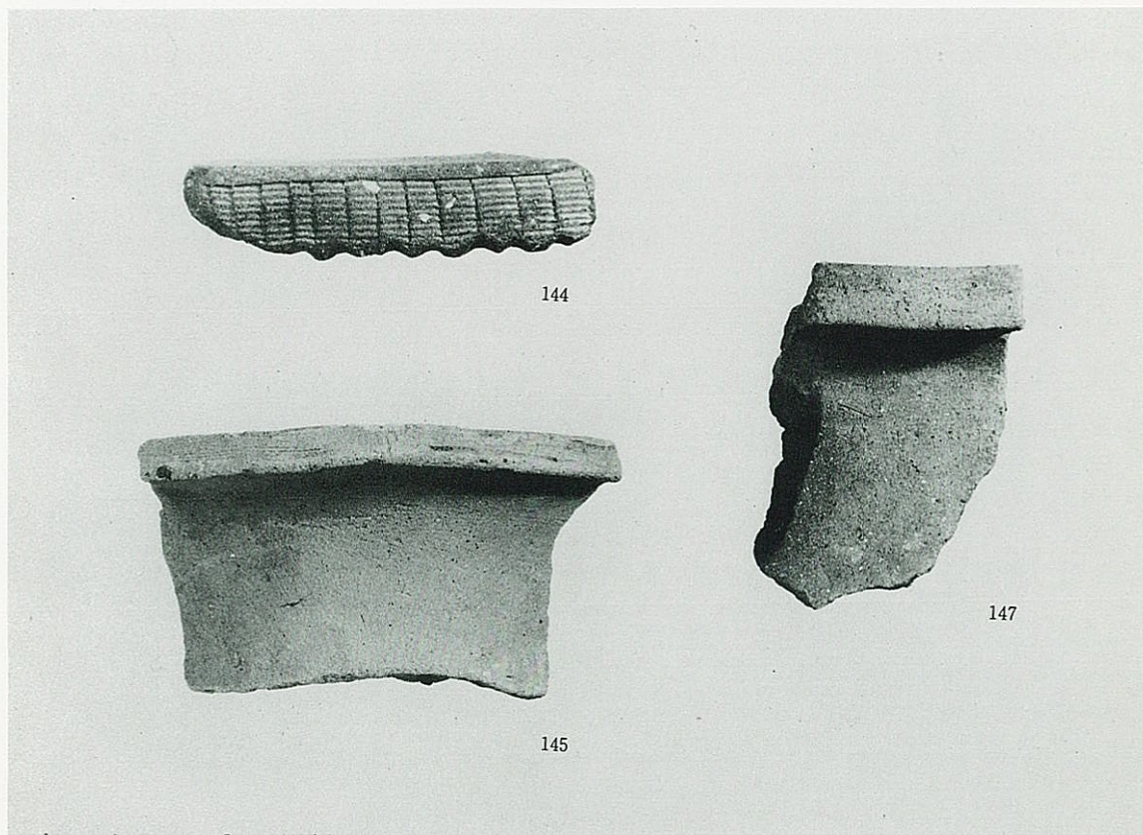

6区 明青灰色細粒砂層(144・145・147)



263

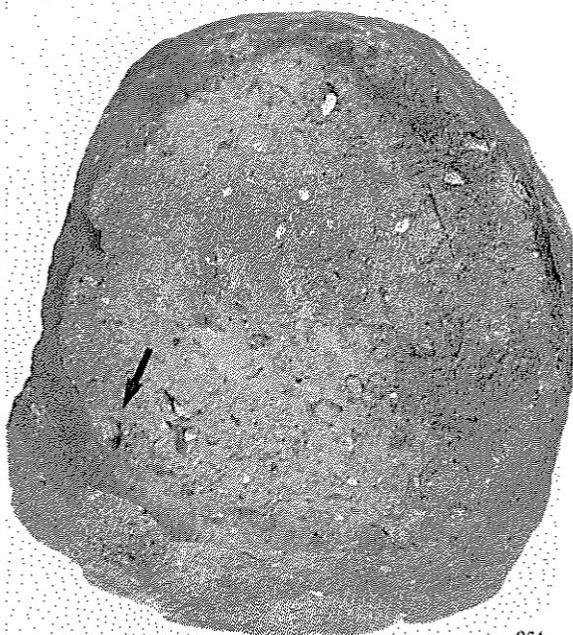

264

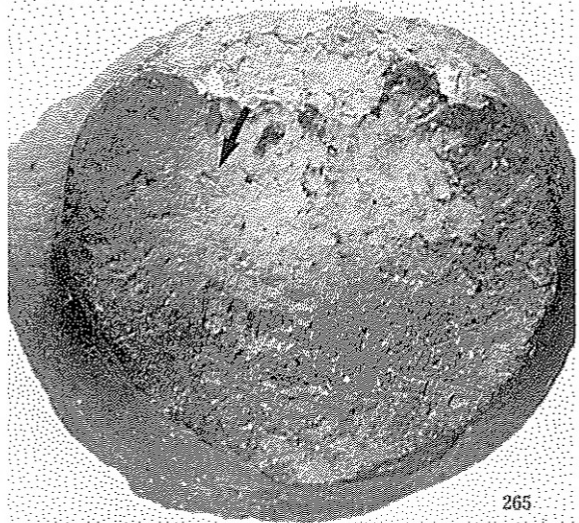

265

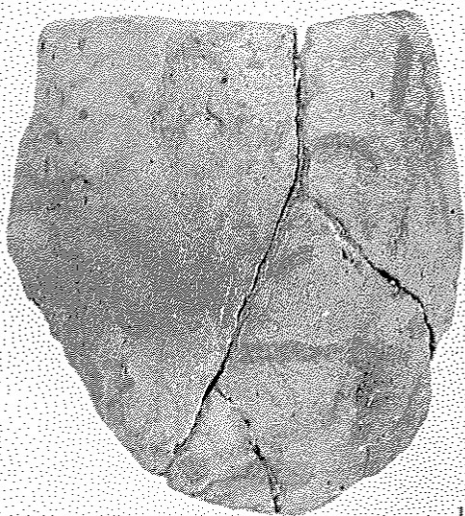

153

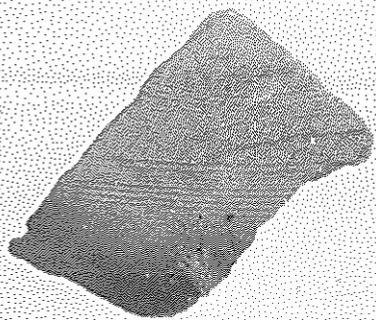

150



149

7区 灰褐色砂混粘土層(263)、7区 河川2氾濫堆積層(264)、前期(2) 溝26(265)以上矢印杵痕
7区 白色粗砂層(149・150)、31区 灰色中粒砂層(153)



155



156



157

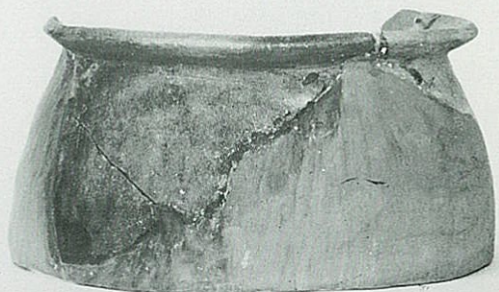

160



158



159

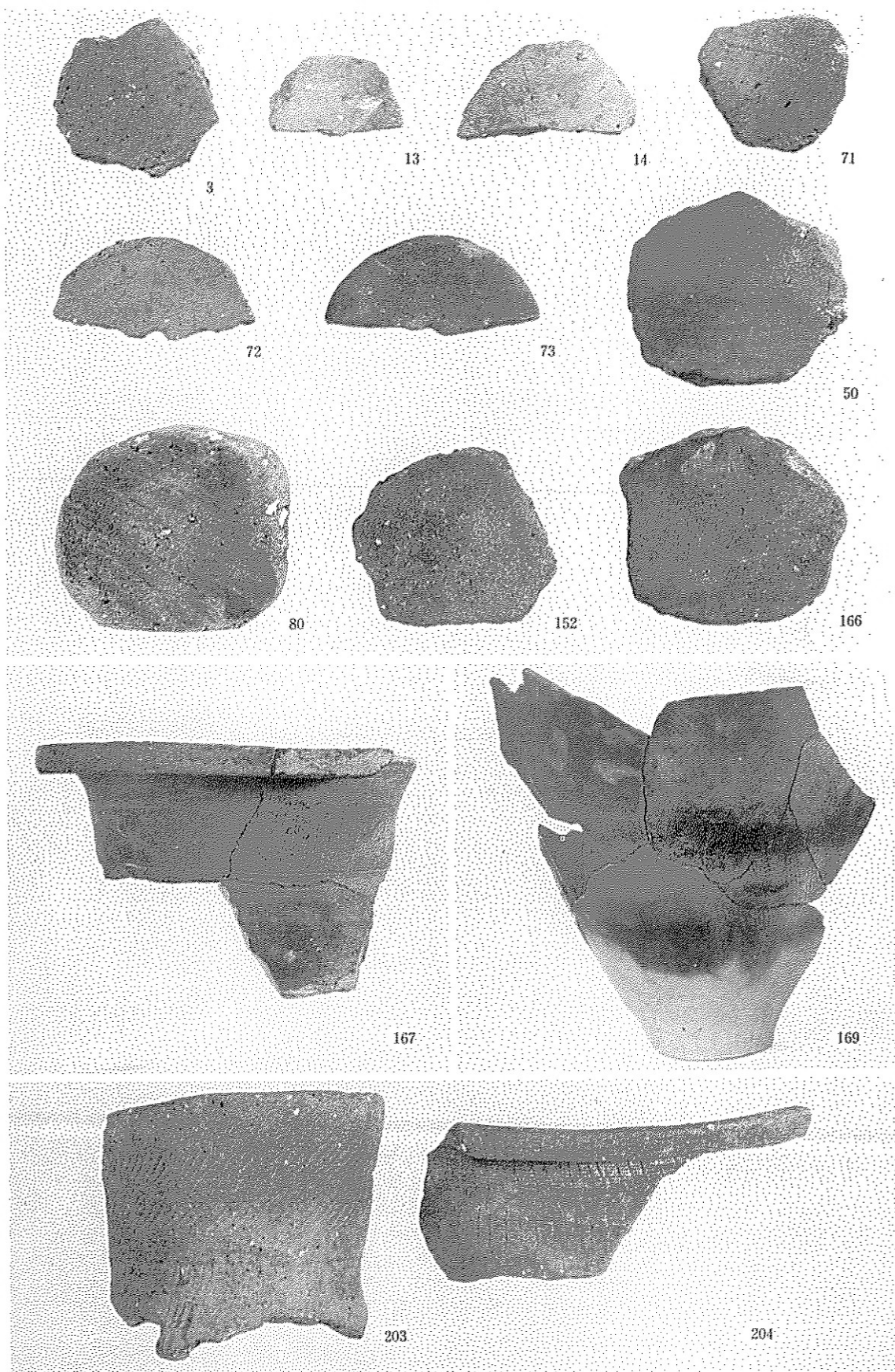

各層、各遺構出土鈎錘車・土製品、中期(3) 土坑 4 (167・169)、後期(3)～(4) 河川 1 (203・204)



170



171

後期(1) 溝 1 (170・171)



172

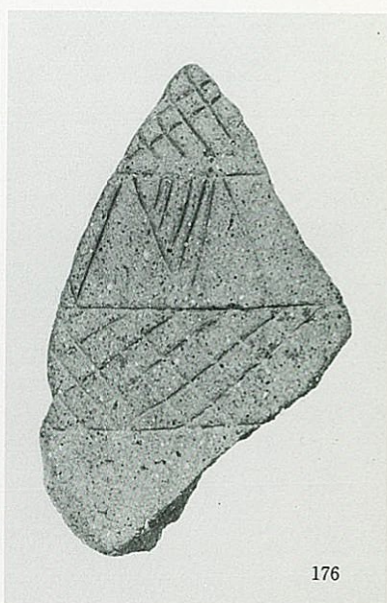

176



174



175

後期(1) 溝 2 (172・174・175)、後期(3)~(4) 河川 1 (176)

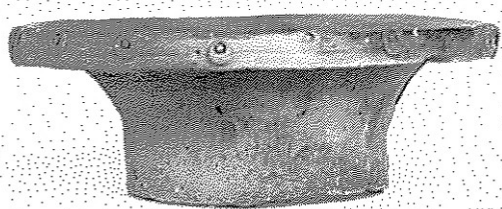

177

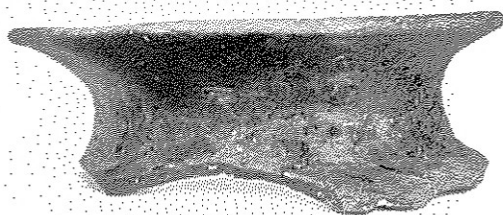

180

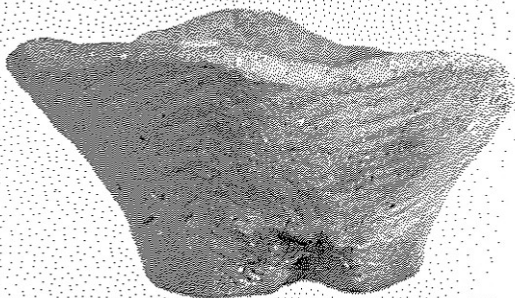

192

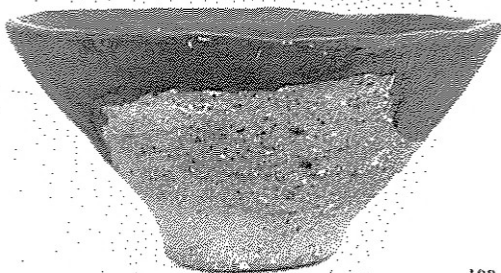

193

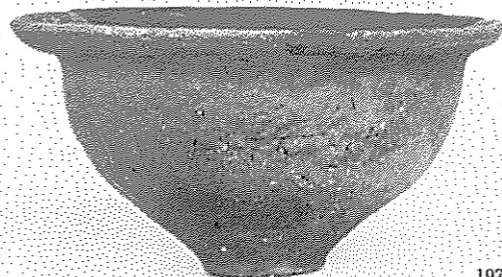

197



198

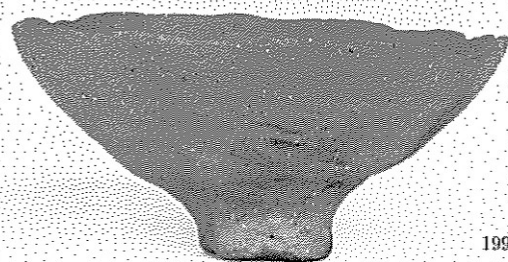

199



200

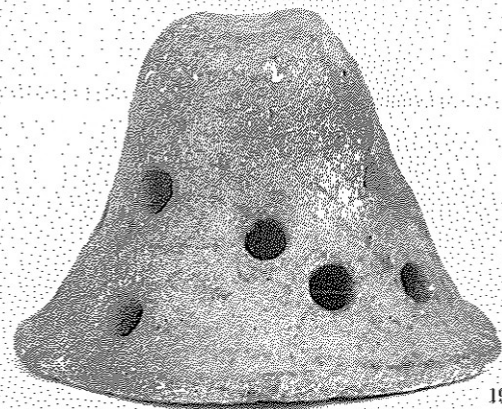

196

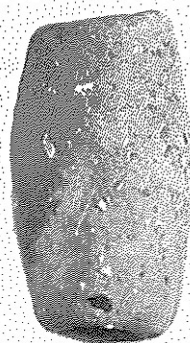

202

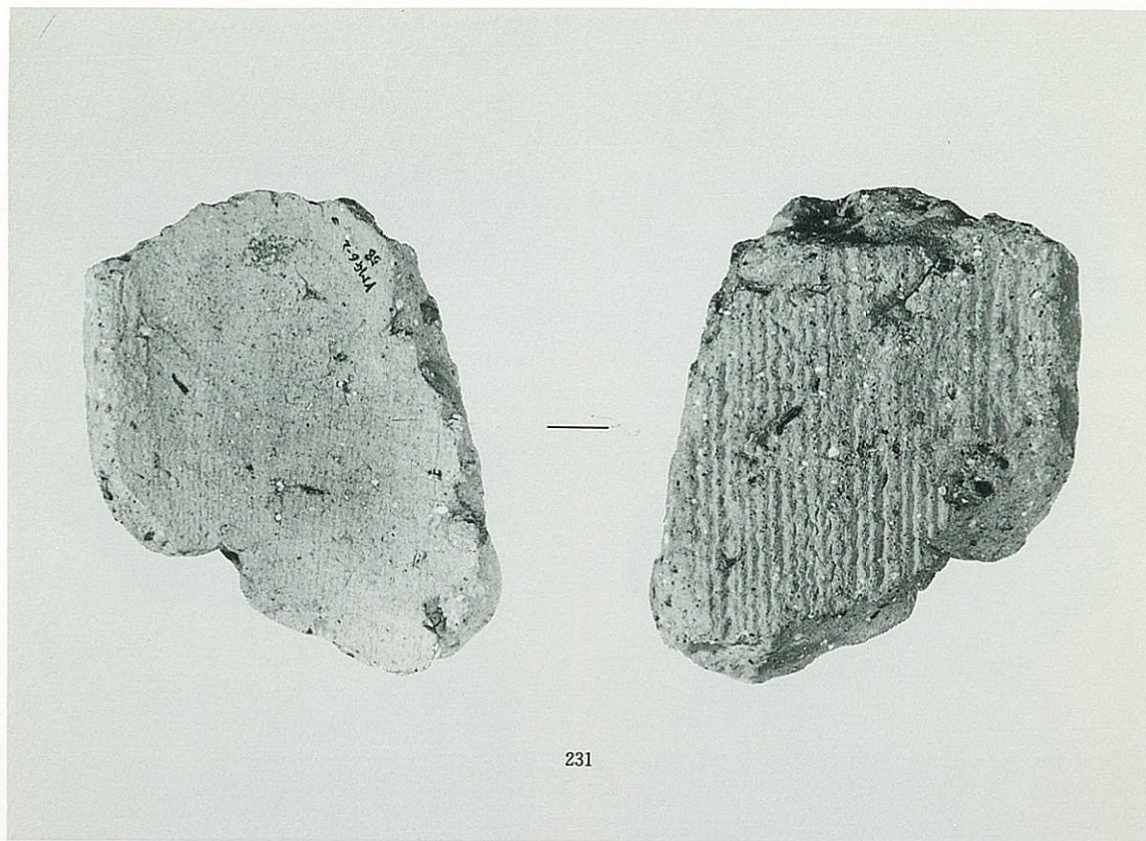

2区 溝1

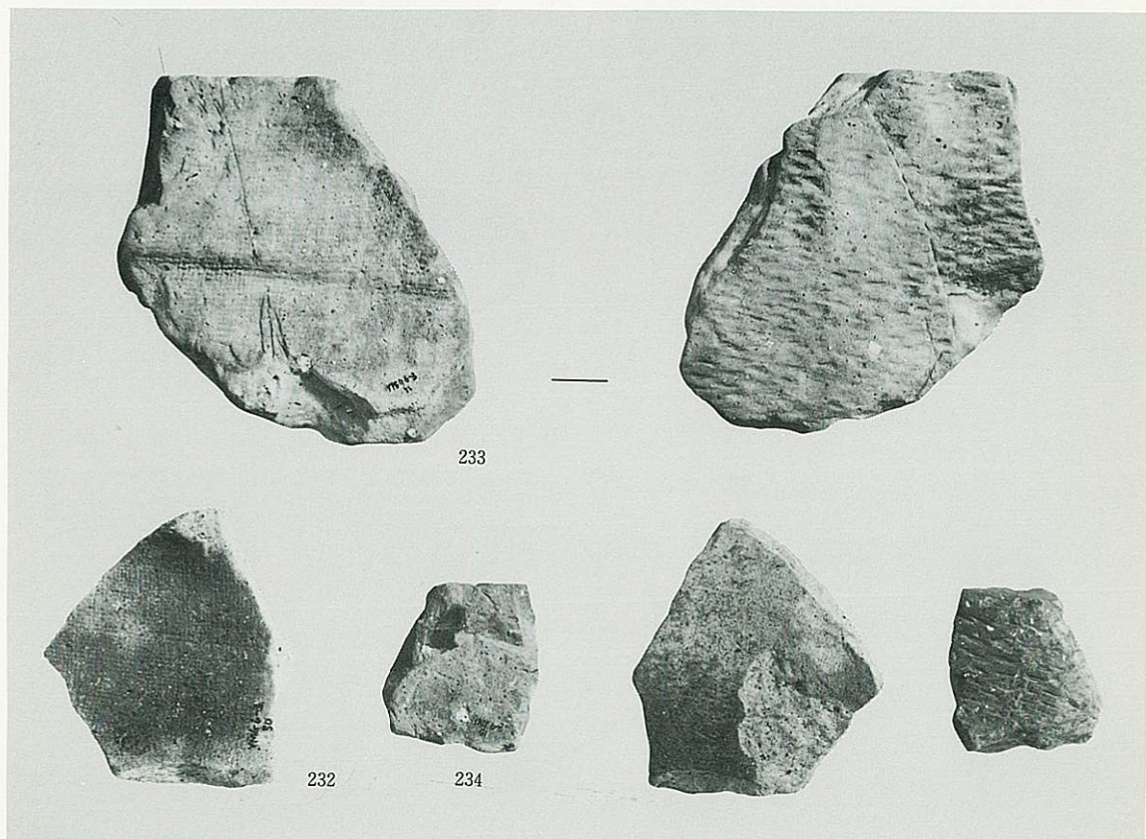

3区 灰色粘土層

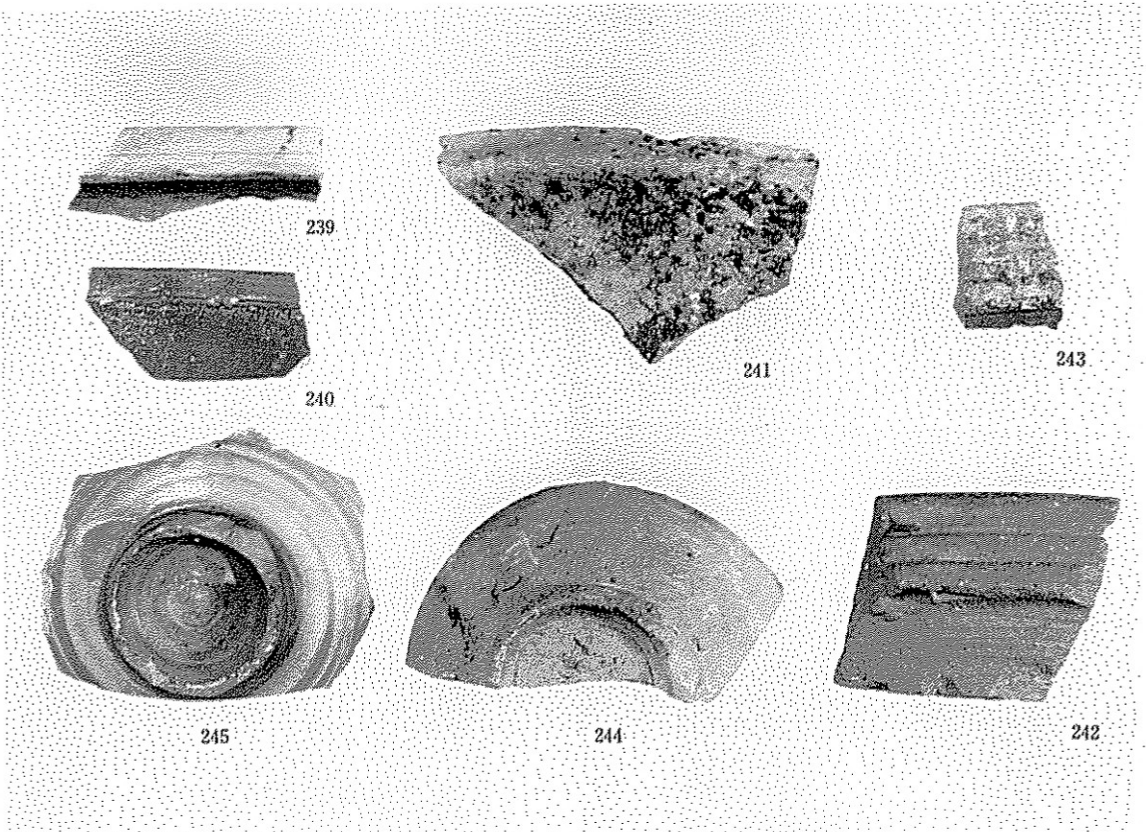

1区 灰色砂混粘土層(239)、27区 緑灰色シルト層(240・242)、5-5区 暗灰色粘土層Ⅰ(241)、28区 黄灰色粘土層(243)、2・3区 茶灰色シルト層(244・245)



9区 溝19灰褐色砂混粘土層



山 賀

(その5・6)

近畿自動車道天理～吹田線建設に伴う
埋蔵文化財発掘調査概要報告書

1986年3月31日発行

大阪府教育委員会
財団法人 大阪文化財センター
大阪市城東区蒲生2丁目10番28号

印刷所 株式会社 中島弘文堂印刷所
大阪市東成区深江南2丁目6番8号



1. The first part of the document is a list of names and addresses. The names are listed in a column on the left, and the addresses are listed in a column on the right. The names are:

Mr. J. B. Smith	123 Main St.
Mr. W. C. Jones	456 Elm St.
Mr. R. L. Brown	789 Oak St.
Mr. T. M. Green	1010 Pine St.
Mr. S. P. White	1111 Maple St.
Mr. Q. N. Black	1212 Cedar St.
Mr. U. V. Gray	1313 Birch St.
Mr. X. Y. Blue	1414 Spruce St.
Mr. Z. A. Red	1515 Fir St.
Mr. B. C. Purple	1616 Willow St.
Mr. D. E. Yellow	1717 Ash St.
Mr. F. G. Orange	1818 Hickory St.
Mr. H. I. Silver	1919 Walnut St.
Mr. J. K. Gold	2020 Chestnut St.
Mr. L. M. Bronze	2121 Pecan St.
Mr. N. O. Iron	2222 Sycamore St.
Mr. P. Q. Steel	2323 Cottonwood St.
Mr. R. S. Lead	2424 Dogwood St.
Mr. T. U. Zinc	2525 Redwood St.
Mr. V. W. Copper	2626 Juniper St.
Mr. X. Y. Nickel	2727 Cypress St.
Mr. Z. A. Tin	2828 Palm St.
Mr. B. C. Aluminum	2929 Magnolia St.
Mr. D. E. Silver	3030 Lavender St.
Mr. F. G. Gold	3131 Rose St.
Mr. H. I. Bronze	3232 Iris St.
Mr. J. K. Iron	3333 Tulip St.
Mr. L. M. Steel	3434 Daffodil St.
Mr. N. O. Lead	3535 Hyacinth St.
Mr. P. Q. Zinc	3636 Poppy St.
Mr. R. S. Copper	3737 Begonia St.
Mr. T. U. Nickel	3838 Zinnia St.
Mr. V. W. Tin	3939 Marigold St.
Mr. X. Y. Aluminum	4040 Sunflower St.
Mr. Z. A. Silver	4141 Gladiolus St.
Mr. B. C. Gold	4242 Petunia St.
Mr. D. E. Bronze	4343 Verbena St.
Mr. F. G. Iron	4444 Impatiens St.
Mr. H. I. Steel	4545 Aster St.
Mr. J. K. Lead	4646 Dianthus St.
Mr. L. M. Zinc	4747 Camellia St.
Mr. N. O. Copper	4848 Anemone St.
Mr. P. Q. Nickel	4949 Pansy St.
Mr. R. S. Tin	5050 Narcissus St.
Mr. T. U. Aluminum	5151 Peony St.
Mr. V. W. Silver	5252 St. George St.
Mr. X. Y. Gold	5353 St. Andrew St.
Mr. Z. A. Bronze	5454 St. David St.
Mr. B. C. Iron	5555 St. James St.
Mr. D. E. Steel	5656 St. John St.
Mr. F. G. Lead	5757 St. Peter St.
Mr. H. I. Zinc	5858 St. Paul St.
Mr. J. K. Copper	5959 St. George St.
Mr. L. M. Nickel	6060 St. Andrew St.
Mr. N. O. Tin	6161 St. David St.
Mr. P. Q. Aluminum	6262 St. James St.
Mr. R. S. Silver	6363 St. John St.
Mr. T. U. Gold	6464 St. Peter St.
Mr. V. W. Bronze	6565 St. Paul St.
Mr. X. Y. Iron	6666 St. George St.
Mr. Z. A. Steel	6767 St. Andrew St.
Mr. B. C. Lead	6868 St. David St.
Mr. D. E. Zinc	6969 St. James St.
Mr. F. G. Copper	7070 St. John St.
Mr. H. I. Nickel	7171 St. Peter St.
Mr. J. K. Tin	7272 St. Paul St.
Mr. L. M. Aluminum	7373 St. George St.
Mr. N. O. Silver	7474 St. Andrew St.
Mr. P. Q. Gold	7575 St. David St.
Mr. R. S. Bronze	7676 St. James St.
Mr. T. U. Iron	7777 St. John St.
Mr. V. W. Steel	7878 St. Peter St.
Mr. X. Y. Lead	7979 St. Paul St.
Mr. Z. A. Zinc	8080 St. George St.
Mr. B. C. Copper	8181 St. Andrew St.
Mr. D. E. Nickel	8282 St. David St.
Mr. F. G. Tin	8383 St. James St.
Mr. H. I. Aluminum	8484 St. John St.
Mr. J. K. Silver	8585 St. Peter St.
Mr. L. M. Gold	8686 St. Paul St.
Mr. N. O. Bronze	8787 St. George St.
Mr. P. Q. Iron	8888 St. Andrew St.
Mr. R. S. Steel	8989 St. David St.
Mr. T. U. Lead	9090 St. James St.
Mr. V. W. Zinc	9191 St. John St.
Mr. X. Y. Copper	9292 St. Peter St.
Mr. Z. A. Nickel	9393 St. Paul St.
Mr. B. C. Tin	9494 St. George St.
Mr. D. E. Aluminum	9595 St. Andrew St.
Mr. F. G. Silver	9696 St. David St.
Mr. H. I. Gold	9797 St. James St.
Mr. J. K. Bronze	9898 St. John St.
Mr. L. M. Iron	9999 St. Peter St.
Mr. N. O. Steel	0000 St. Paul St.

2. The second part of the document is a list of names and addresses. The names are listed in a column on the left, and the addresses are listed in a column on the right. The names are:

Mr. J. B. Smith	123 Main St.
Mr. W. C. Jones	456 Elm St.
Mr. R. L. Brown	789 Oak St.
Mr. T. M. Green	1010 Pine St.
Mr. S. P. White	1111 Maple St.
Mr. Q. N. Black	1212 Cedar St.
Mr. U. V. Gray	1313 Birch St.
Mr. X. Y. Blue	1414 Spruce St.
Mr. Z. A. Red	1515 Fir St.
Mr. B. C. Purple	1616 Willow St.
Mr. D. E. Yellow	1717 Ash St.
Mr. F. G. Orange	1818 Hickory St.
Mr. H. I. Silver	1919 Walnut St.
Mr. J. K. Gold	2020 Chestnut St.
Mr. L. M. Bronze	2121 Pecan St.
Mr. N. O. Iron	2222 Sycamore St.
Mr. P. Q. Steel	2323 Cottonwood St.
Mr. R. S. Lead	2424 Dogwood St.
Mr. T. U. Zinc	2525 Redwood St.
Mr. V. W. Copper	2626 Juniper St.
Mr. X. Y. Nickel	2727 Cypress St.
Mr. Z. A. Tin	2828 Palm St.
Mr. B. C. Aluminum	2929 Magnolia St.
Mr. D. E. Silver	3030 Lavender St.
Mr. F. G. Gold	3131 Rose St.
Mr. H. I. Bronze	3232 Iris St.
Mr. J. K. Iron	3333 Tulip St.
Mr. L. M. Steel	3434 Daffodil St.
Mr. N. O. Lead	3535 Hyacinth St.
Mr. P. Q. Zinc	3636 Poppy St.
Mr. R. S. Copper	3737 Begonia St.
Mr. T. U. Nickel	3838 Zinnia St.
Mr. V. W. Tin	3939 Marigold St.
Mr. X. Y. Aluminum	4040 Sunflower St.
Mr. Z. A. Silver	4141 Gladiolus St.
Mr. B. C. Gold	4242 Petunia St.
Mr. D. E. Bronze	4343 Verbena St.
Mr. F. G. Iron	4444 Impatiens St.
Mr. H. I. Steel	4545 Aster St.
Mr. J. K. Lead	4646 Dianthus St.
Mr. L. M. Zinc	4747 Camellia St.
Mr. N. O. Copper	4848 Anemone St.
Mr. P. Q. Nickel	4949 Pansy St.
Mr. R. S. Tin	5050 Narcissus St.
Mr. T. U. Aluminum	5151 Peony St.
Mr. V. W. Silver	5252 St. George St.
Mr. X. Y. Gold	5353 St. Andrew St.
Mr. Z. A. Bronze	5454 St. David St.
Mr. B. C. Iron	5555 St. James St.
Mr. D. E. Steel	5656 St. John St.
Mr. F. G. Lead	5757 St. Peter St.
Mr. H. I. Zinc	5858 St. Paul St.
Mr. J. K. Copper	5959 St. George St.
Mr. L. M. Nickel	6060 St. Andrew St.
Mr. N. O. Tin	6161 St. David St.
Mr. P. Q. Aluminum	6262 St. James St.
Mr. R. S. Silver	6363 St. John St.
Mr. T. U. Gold	6464 St. Peter St.
Mr. V. W. Bronze	6565 St. Paul St.
Mr. X. Y. Iron	6666 St. George St.
Mr. Z. A. Steel	6767 St. Andrew St.
Mr. B. C. Lead	6868 St. David St.
Mr. D. E. Zinc	6969 St. James St.
Mr. F. G. Copper	7070 St. John St.
Mr. H. I. Nickel	7171 St. Peter St.
Mr. J. K. Tin	7272 St. Paul St.
Mr. L. M. Aluminum	7373 St. George St.
Mr. N. O. Silver	7474 St. Andrew St.
Mr. P. Q. Gold	7575 St. David St.
Mr. R. S. Bronze	7676 St. James St.
Mr. T. U. Iron	7777 St. John St.
Mr. V. W. Steel	7878 St. Peter St.
Mr. X. Y. Lead	7979 St. Paul St.
Mr. Z. A. Zinc	8080 St. George St.
Mr. B. C. Copper	8181 St. Andrew St.
Mr. D. E. Nickel	8282 St. David St.
Mr. F. G. Tin	8383 St. James St.
Mr. H. I. Aluminum	8484 St. John St.
Mr. J. K. Silver	8585 St. Peter St.
Mr. L. M. Gold	8686 St. Paul St.
Mr. N. O. Bronze	8787 St. George St.
Mr. P. Q. Iron	8888 St. Andrew St.
Mr. R. S. Steel	8989 St. David St.
Mr. T. U. Lead	9090 St. James St.
Mr. V. W. Zinc	9191 St. John St.
Mr. X. Y. Copper	9292 St. Peter St.
Mr. Z. A. Nickel	9393 St. Paul St.
Mr. B. C. Tin	9494 St. George St.
Mr. D. E. Aluminum	9595 St. Andrew St.
Mr. F. G. Silver	9696 St. David St.
Mr. H. I. Gold	9797 St. James St.
Mr. J. K. Bronze	9898 St. John St.
Mr. L. M. Iron	9999 St. Peter St.
Mr. N. O. Steel	0000 St. Paul St.