

写真図版



遺跡遠景(北東から) 中央を東西に流れる吾妻川に橋を架けているところで、橋の向こう右手の平坦地が本遺跡。上方の屹立する岩場がランドマークの丸岩。平成20年5月撮影。



発掘以前の遺跡遠景(北東上空から) 左手の集落の中を流れるのが東沢。その右手が本遺跡。中央を東西に流れるのは吾妻川。平成6年撮影。



9区1号住居 覆土上層の遺物出土状況(西から)



9区1号住居 全景(東から)



9区1号住居 遺物出土状況(北西から)



9区1号住居 遺物出土状況(北西から)



9区1号住居 炉の確認(東から)



9区1号住居 炉内埋設土器(東から)

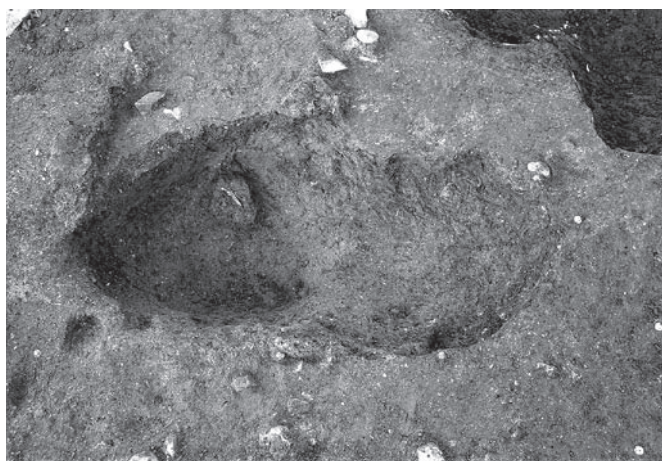

9区1号住居 炉掘り方調査状況(南から)



9区1号住居 炉掘り方出土の焼骨片(東から)

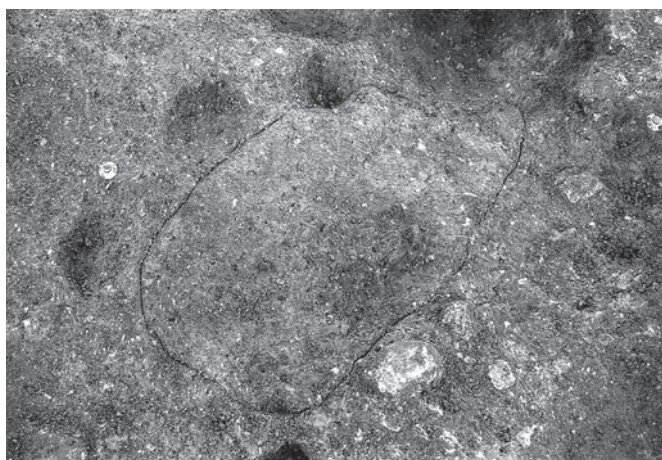

9区1号住居 炉辺南側に残る焼土(南東から)



9区1号住居 柱穴3・4・5の埋設土セクション(南から)

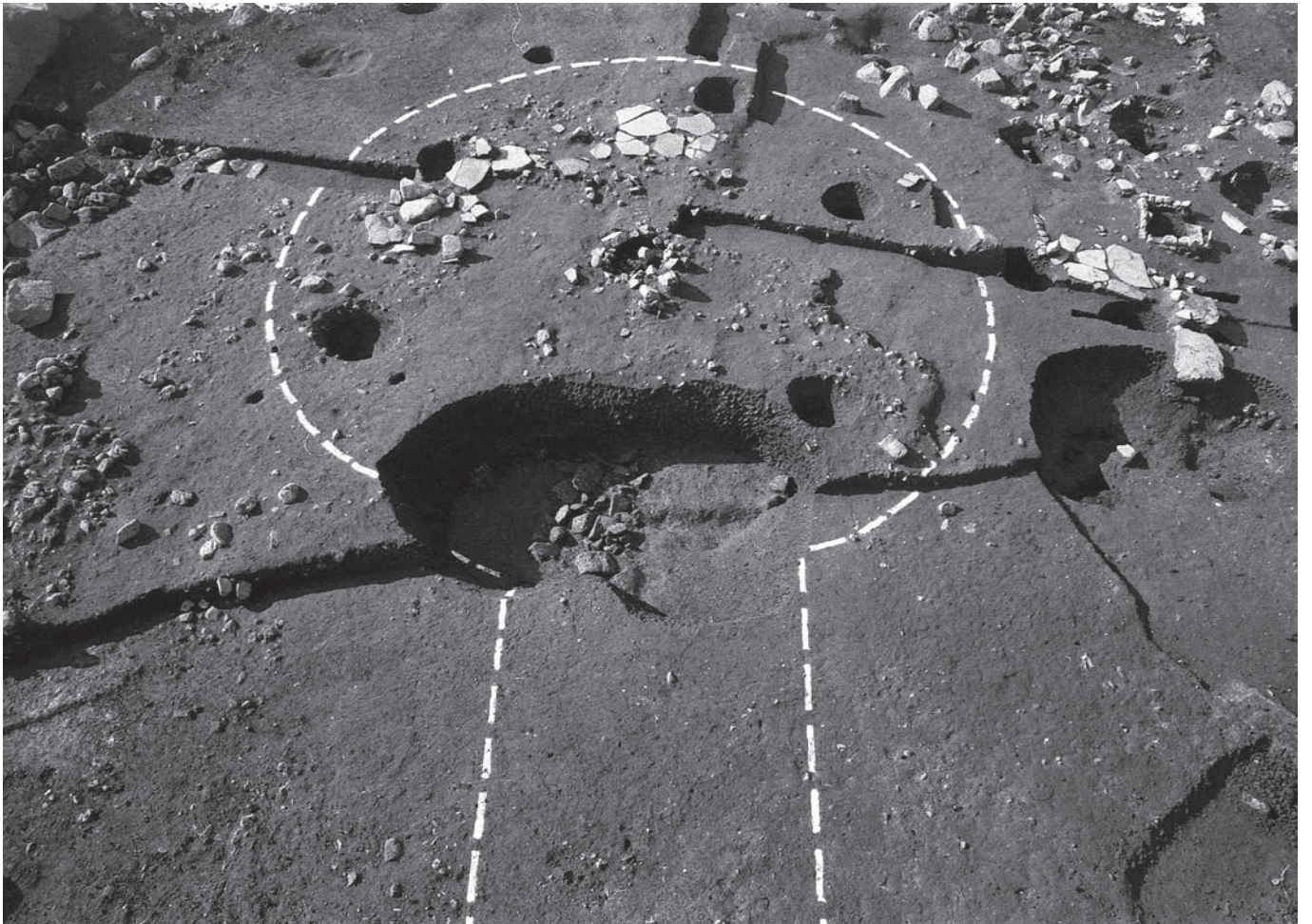

10区3号住居 全景(東から)

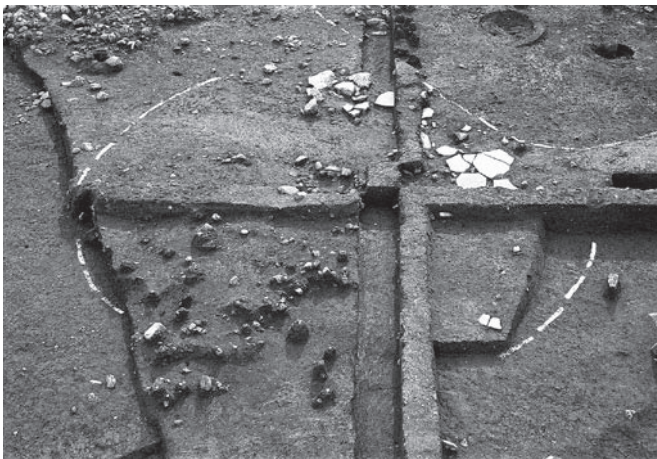

10区3号住居 確認時の遺物出土状況(北から)



10区3号住居 炉の確認(東から)

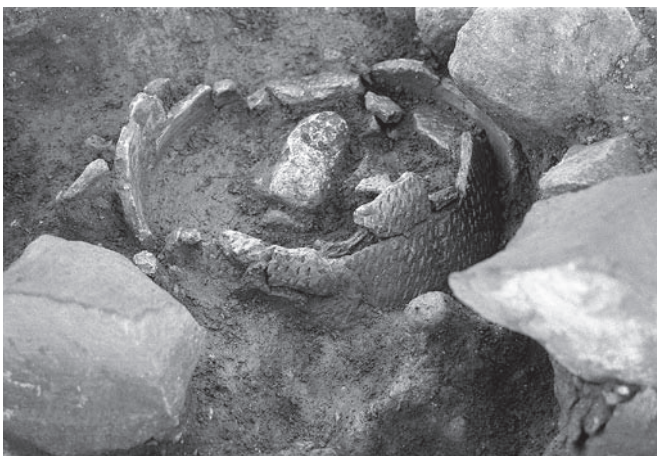

10区3号住居 炉内埋設土器(東から)

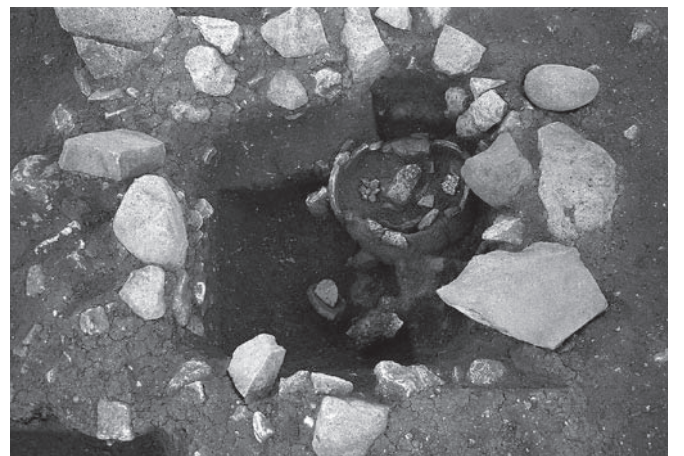

10区3号住居 炉掘り方調査状況(西から)



18区9号住居 石囲い炉全景(南東から)



18区9号住居 炉の掘り方調査状況(東から)

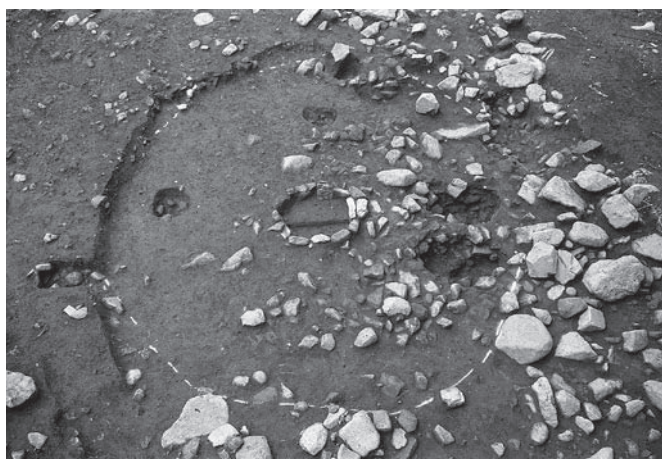

18区25号住居 全景(東から)

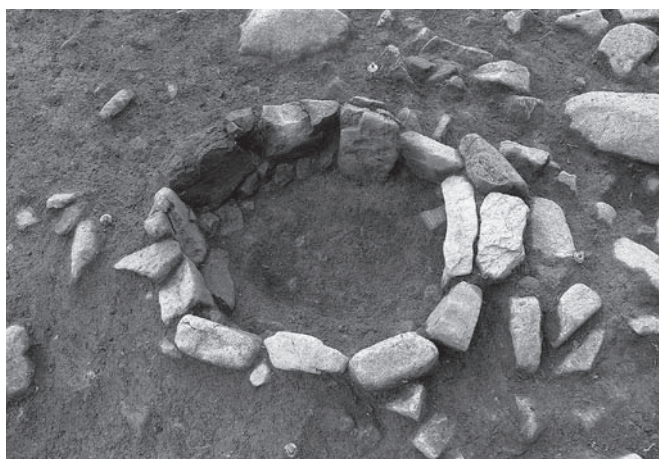

18区25号住居 石囲い炉全景(東から)

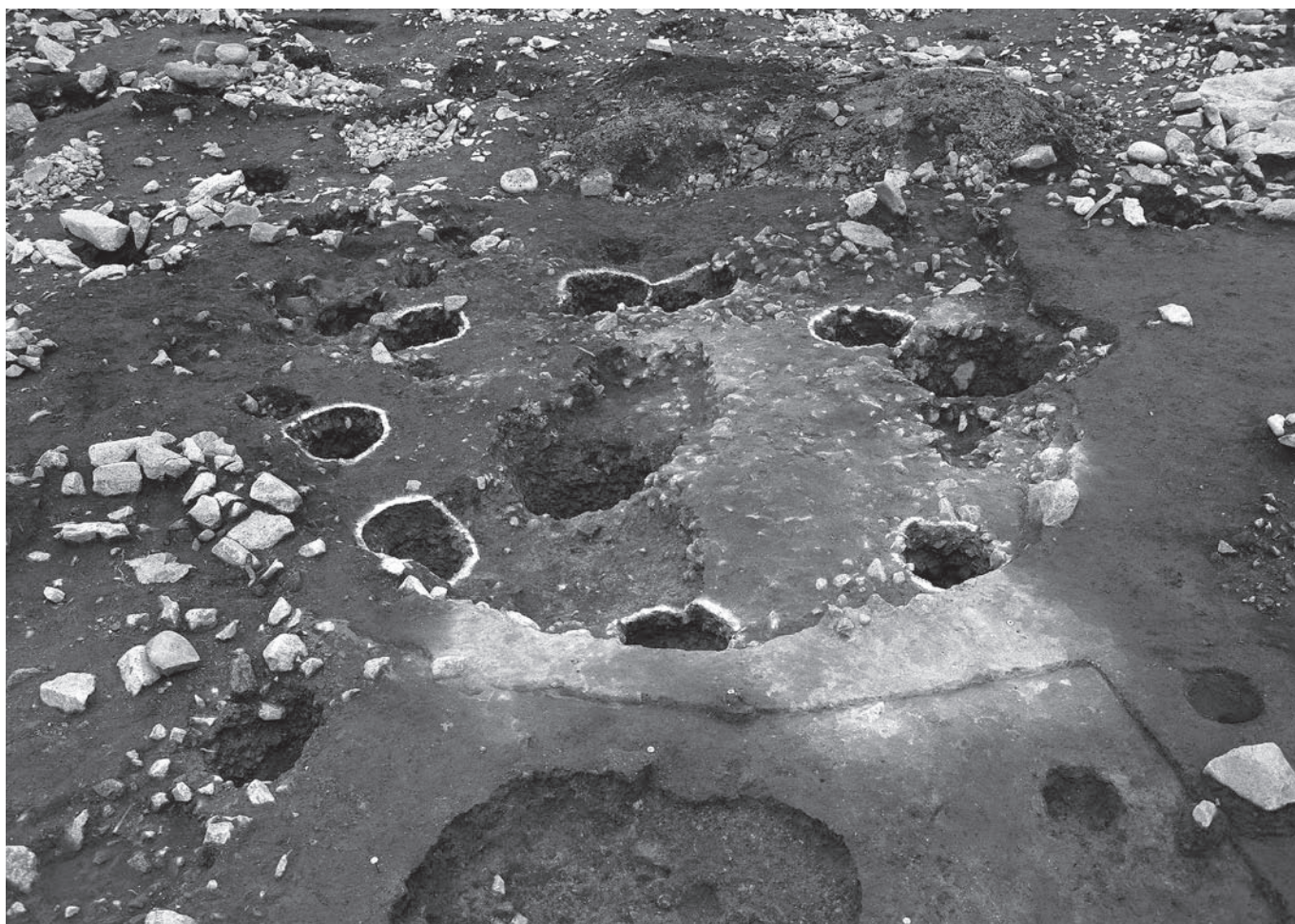

19区5号住居 掘り方全景(南から)

PL.6



19区 5号住居 確認状況(東から)



19区 5号住居 南側敷石面とその縁辺をめぐる小礫(東から)



19区 5号住居 床面上に残る炭化材(東から)



19区 5号住居 敷石面上出土の土器(東から)

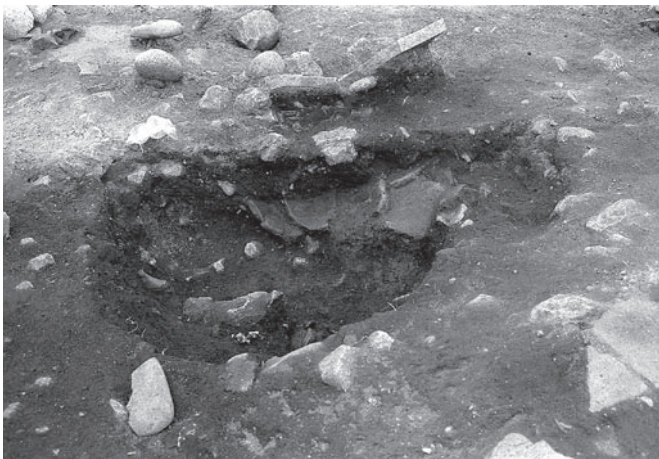

19区 5号住居 炉の確認状況(東から)



19区 5号住居 炉内から折り重なって出土した土器(東から)



19区 5号住居 炉全景(南から)



19区 5号住居 炉全景(西から)

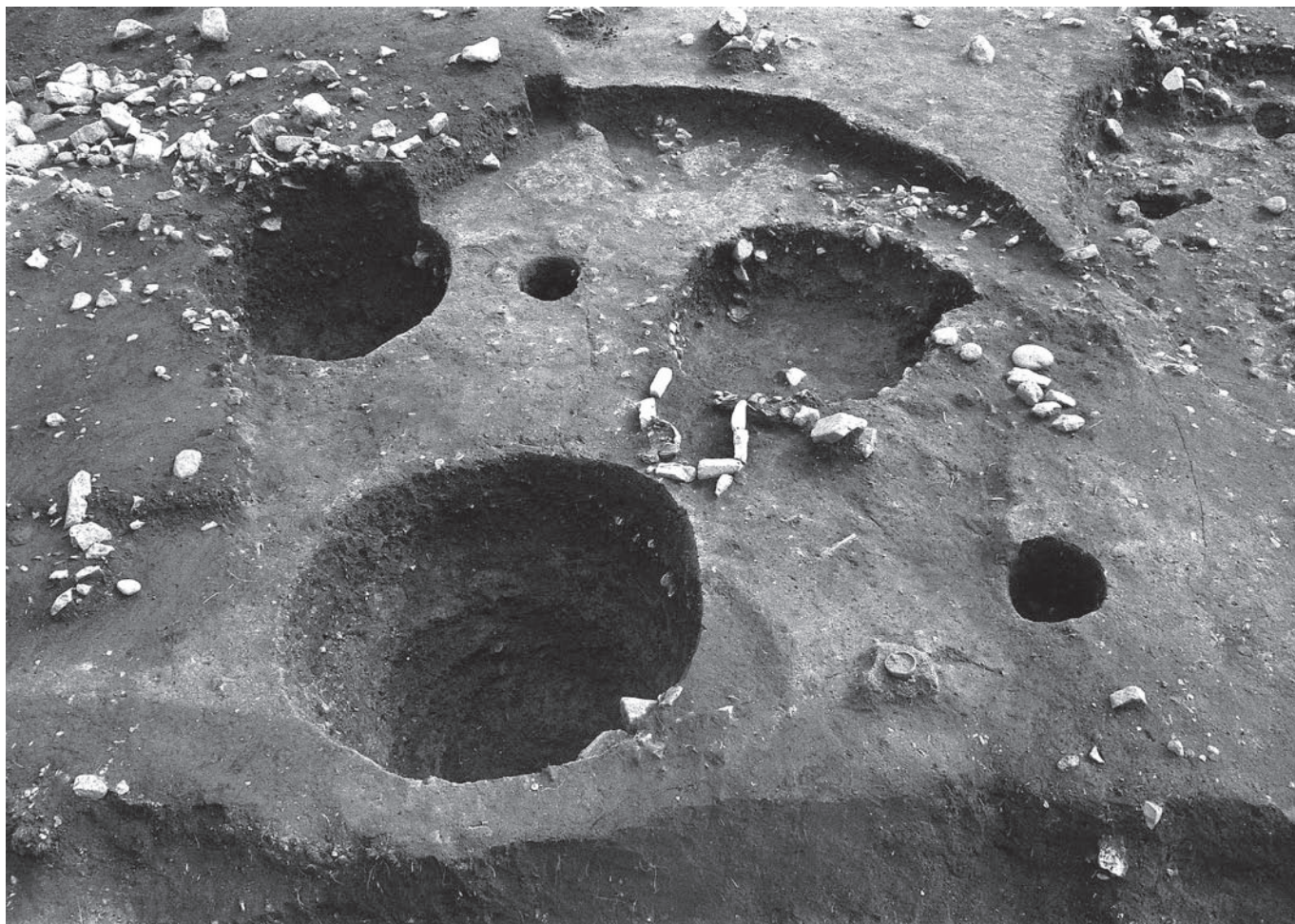

19区13号住居 全景(北から)

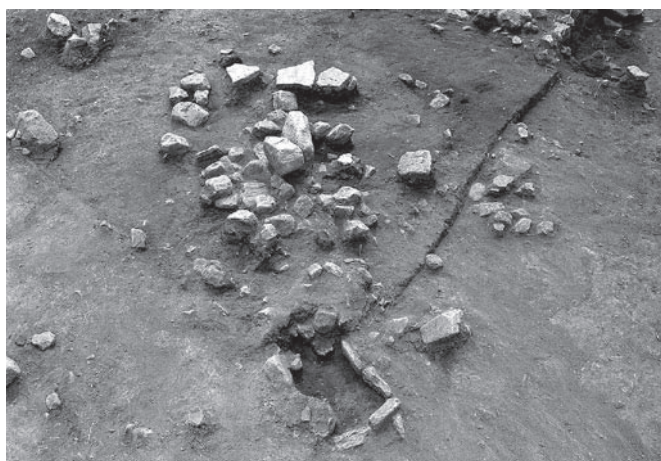

19区13号住居 確認時の遺物出土状況(北東から)



19区13号住居 炉全景(北から)



19区13号住居 炉掘り方調査状況(東から)



19区13号住居 柱穴2の確認状況



19区15号住居 全景(北から)



19区15号住居 確認時の遺物出土状況(西から)



19区15号住居 炉の確認状況(南西から)



19区15号住居 遺物出土状況(北から)



19区15号住居 炉辺の遺物出土状況(西から)



19区12号住居 炉確認状況(北西から)



19区12号住居 炉全景(北西から)



19区12号住居 炉石の復元(南から)



19区12号住居 炉の掘り方調査状況(北西から)

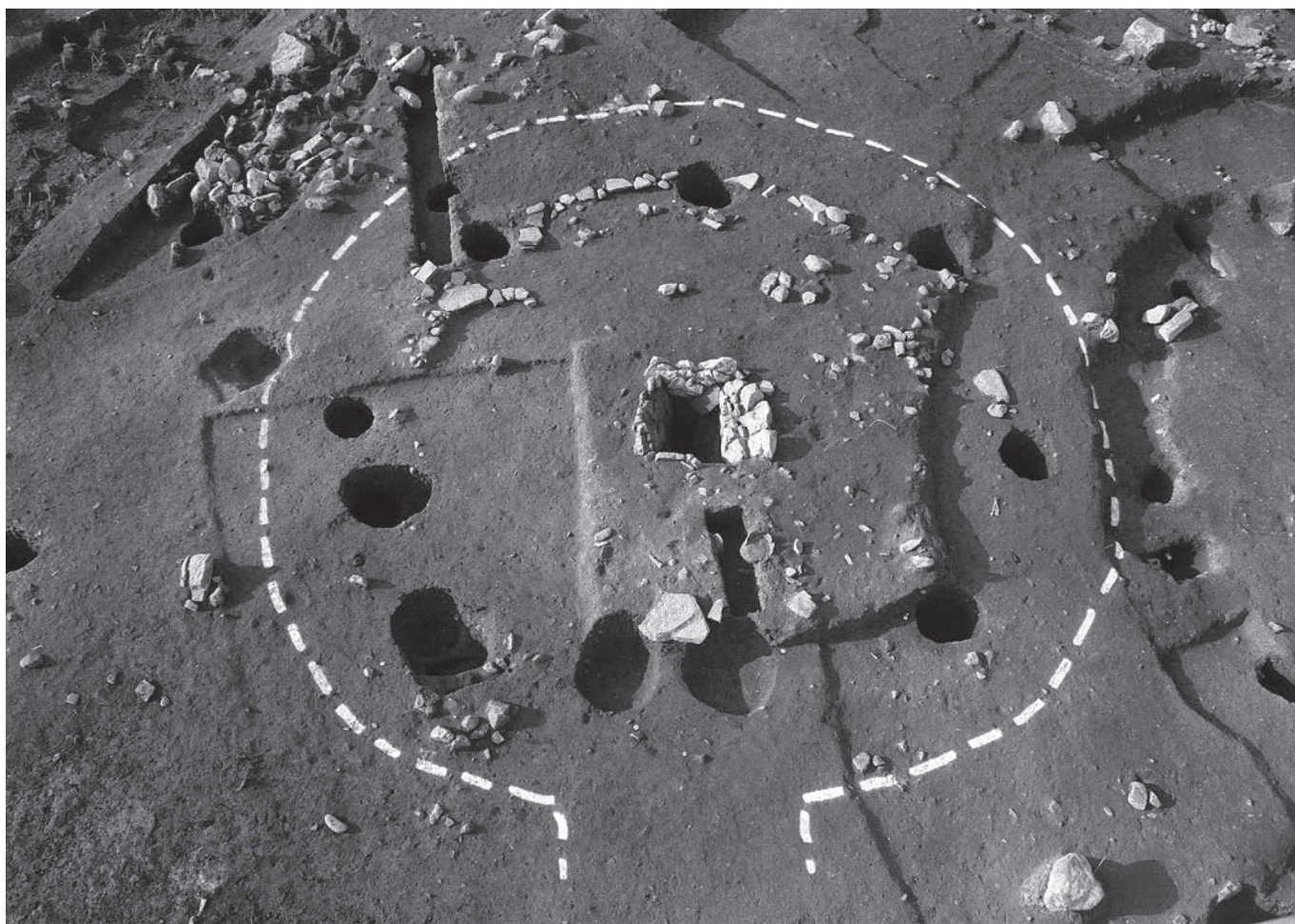

19区50号住居 全景(北東から)

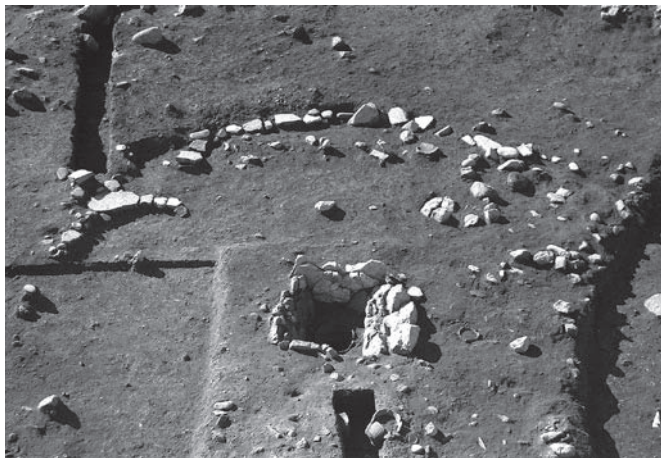

19区50号住居 奥壁側の周縁礫と敷石(北東から)

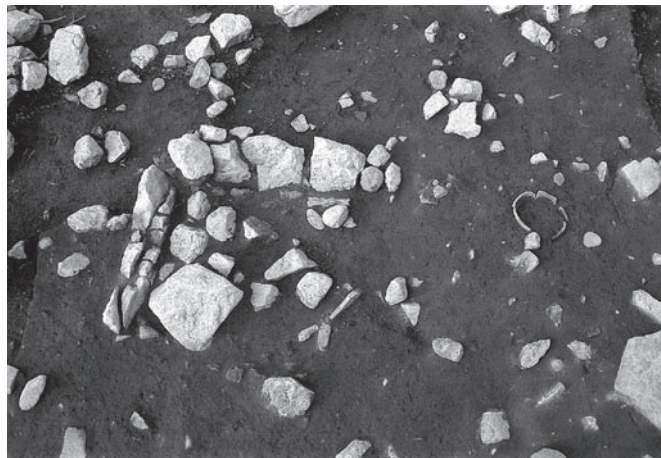

19区50号住居 炉と埋喪の確認状況(南から)



19区50号住居 炉の調査状況(南から)

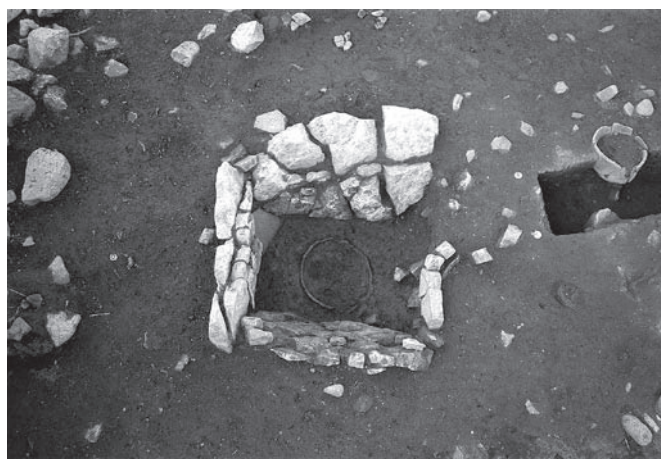

19区50号住居 炉と埋喪全景(南から)



19区50号住居 炉全景(南から)



19区50号住居 炉内埋設土器



19区50号住居 炉の掘り方(南から)



19区50号住居 出入り口部埋喪の調査状況(東から)

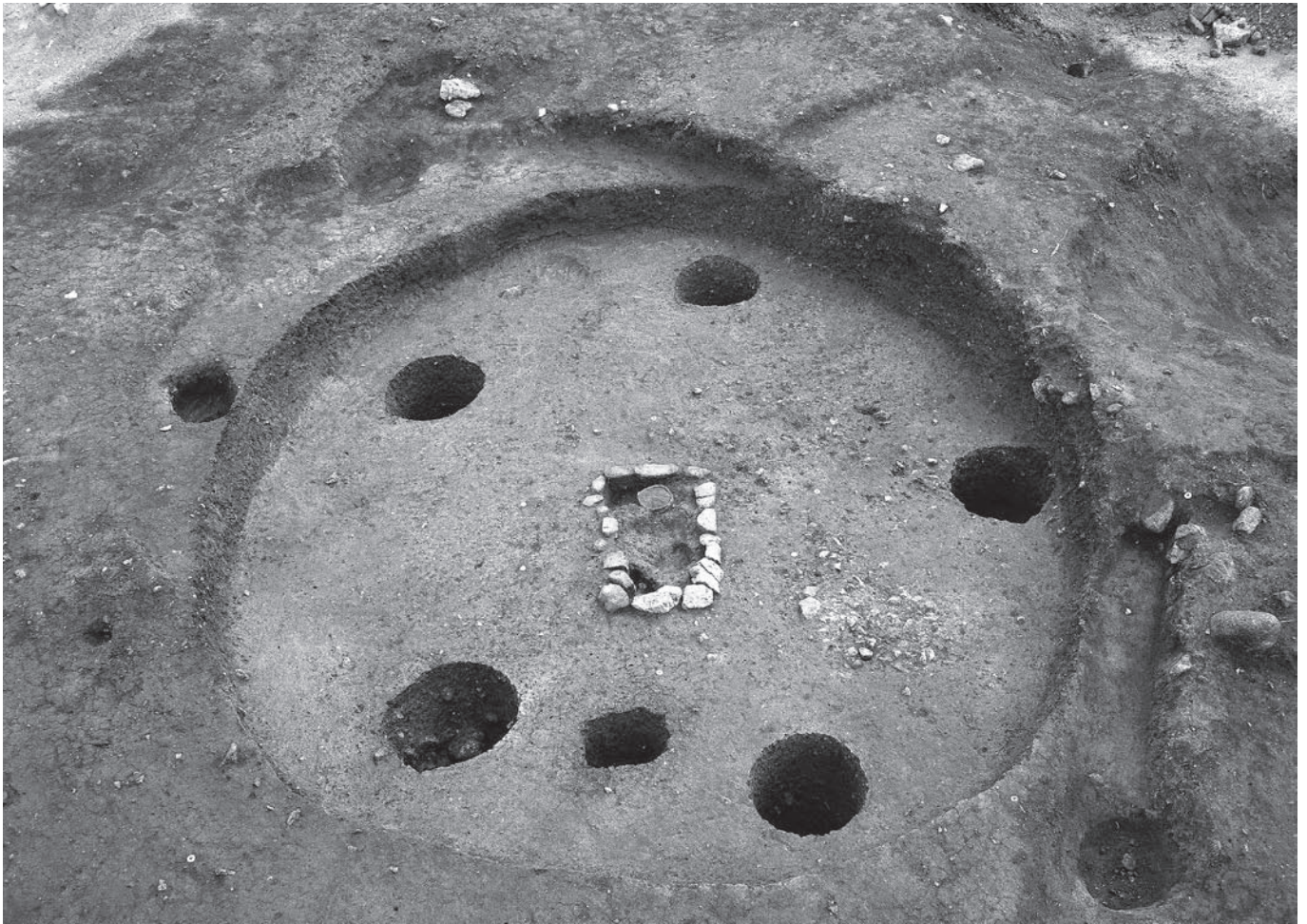

19区52号住居 全景(北東から)



19区52号住居 礫の出土状況(北から)



19区52号住居 床面付近の遺物出土状況(北東から)



19区52号住居 炉全景(北西から)



19区52号住居 炉掘り方調査状況(北西から)



19区11号住居 炉の確認状況(東から)



19区11号住居 炉上面の遺物出土状況(東から)



19区11号住居 遺物出土状況(東から)



19区11号住居 炉内埋設土器(南東から)



19区11号住居 炉周囲の調査



19区11号住居 炉周囲の調査



20区74号住居 遺物出土状況

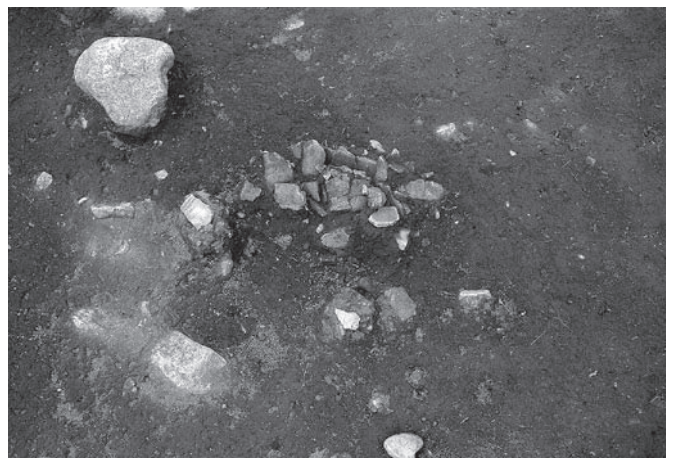

20区74号住居 遺物出土状況

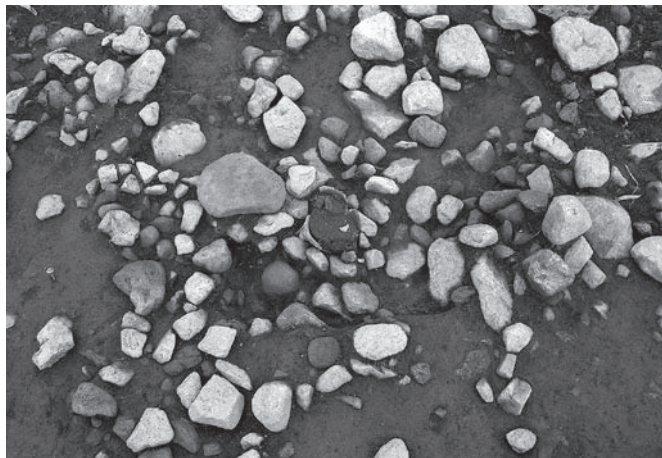

28区8号住居 炉内埋設土器確認状況(西から)

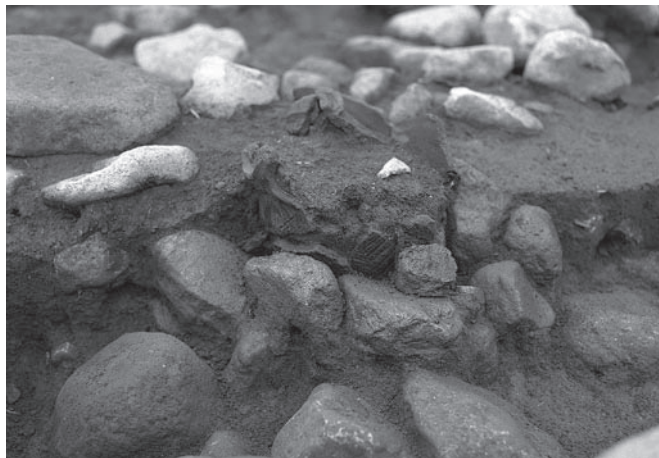

28区8号住居 炉内埋設土器(南から)

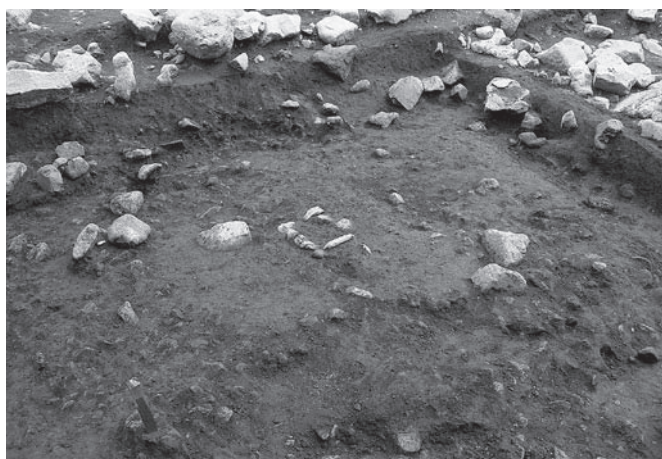

28区10号住居 全景(北東から)



28区10号住居 炉周囲の状況(南から)



28区10号住居 炉全景(南から)



28区12号住居 確認状況(北東から)



28区12号住居 炉の確認(東から)



28区12号住居 炉の掘り方調査状況(東から)



30区29号住居 炉の確認



30区29号住居 炉掘り方調査状況



30区30号住居 炉上面の状況(南から)



30区30号住居 炉内埋設土器の確認状況(東から)



30区30号住居 炉内埋設土器(南から)

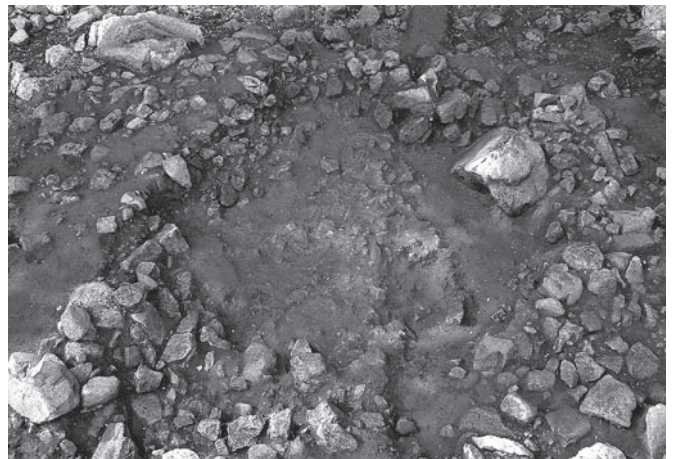

30区30号住居 炉掘り方調査状況(南から)



30区32号住居 炉内埋設土器の確認(東から)



30区32号住居 炉掘り方調査状況(南から)



9区1住-1



9区1住-4



9区1住-3



9区1住



9区1住-9



9区1住-2



9区1住-10



9区1住-5



9区1住-36



10区3住-1



18区25住-1



18区25住-4

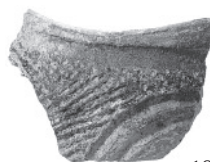

18区25住-3



18区25住-2



10区3住-2



19区11住-1



19区11住-2



19区5住-15



19区5住-16

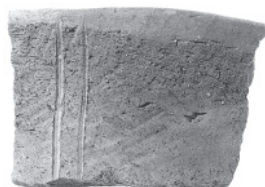

19区12住-1



19区12住-4



19区12住-5



19区13住-3



19区13住-1



19区13住-6



19区13住-9



19区13住-5



19区13住-4

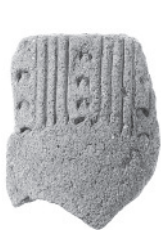

19区13住-15



19区13住-13



19区13住-14



19区13住-10



19区13住-19



19区13住-17



19区13住-18



19区15住-2



19区15住-20



19区15住-19



19区15住-16



19区15住-5



19区15住-23



19区15住-3



19区15住-4



19区15住-13



19区15住-10



19区15住-22



19区50住-1



19区50住-6



19区50住-2



19区50住-5

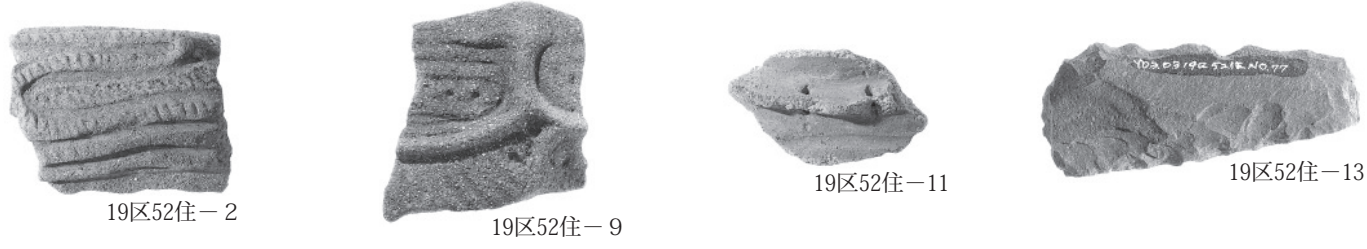

早期

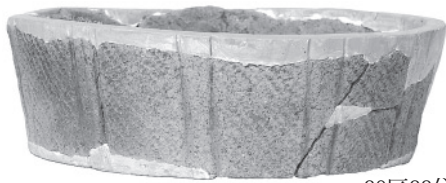

30区32住-1



47図6



47図5

前期



50図1



47図1



47図3



47図4



47図2



47図8



47図11



48図1



50図6



48図4



49図16



48図10



48図2



48図3



48図8



48図9

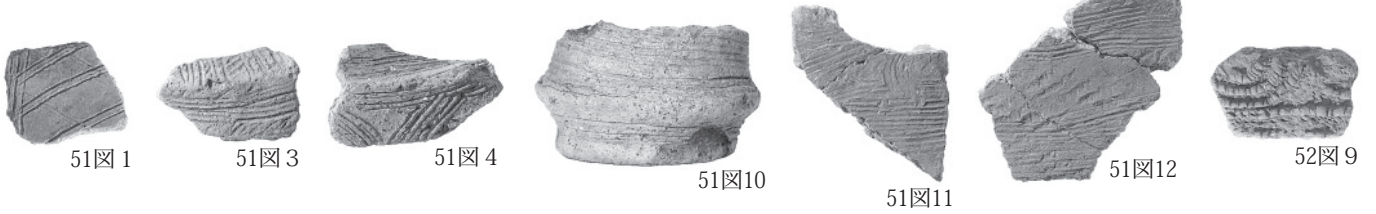
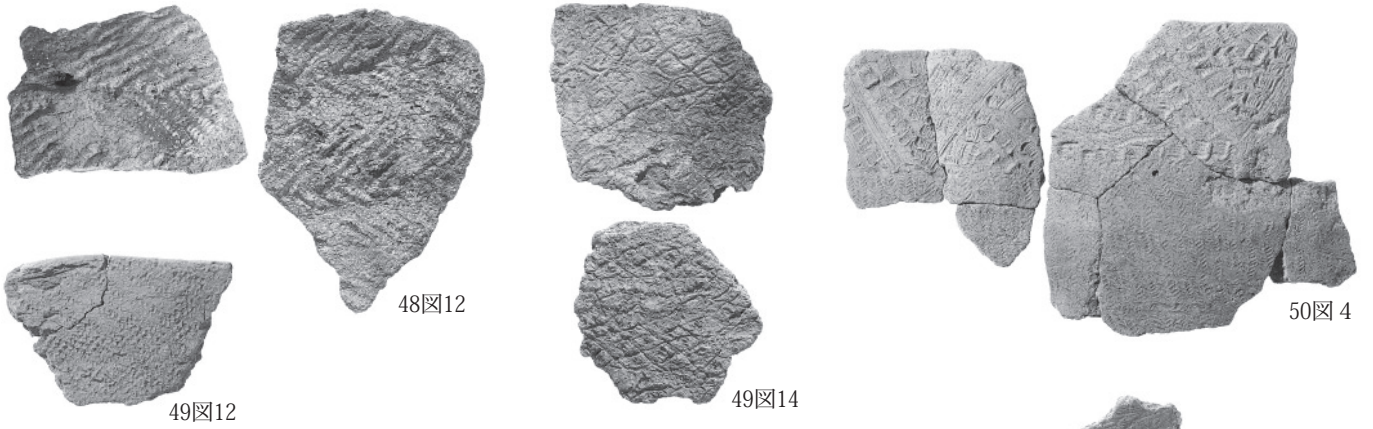

五領ヶ台式



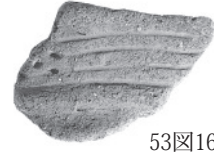

10区グリッド晩期終末

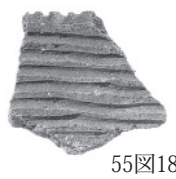
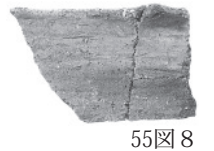
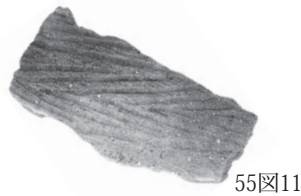
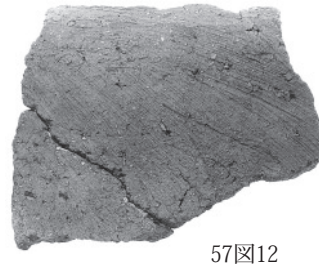

弥生



55图7



56图15

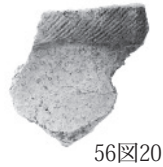

56图20



57图13

18区グリッド 阿玉台式



58图1



58图4



58图5

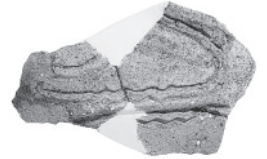

58图2

勝坂式



58图10



59图1



59图3



60图3



60图1



60图2



59图2



60图18



焼町



加曾利 E 1 式

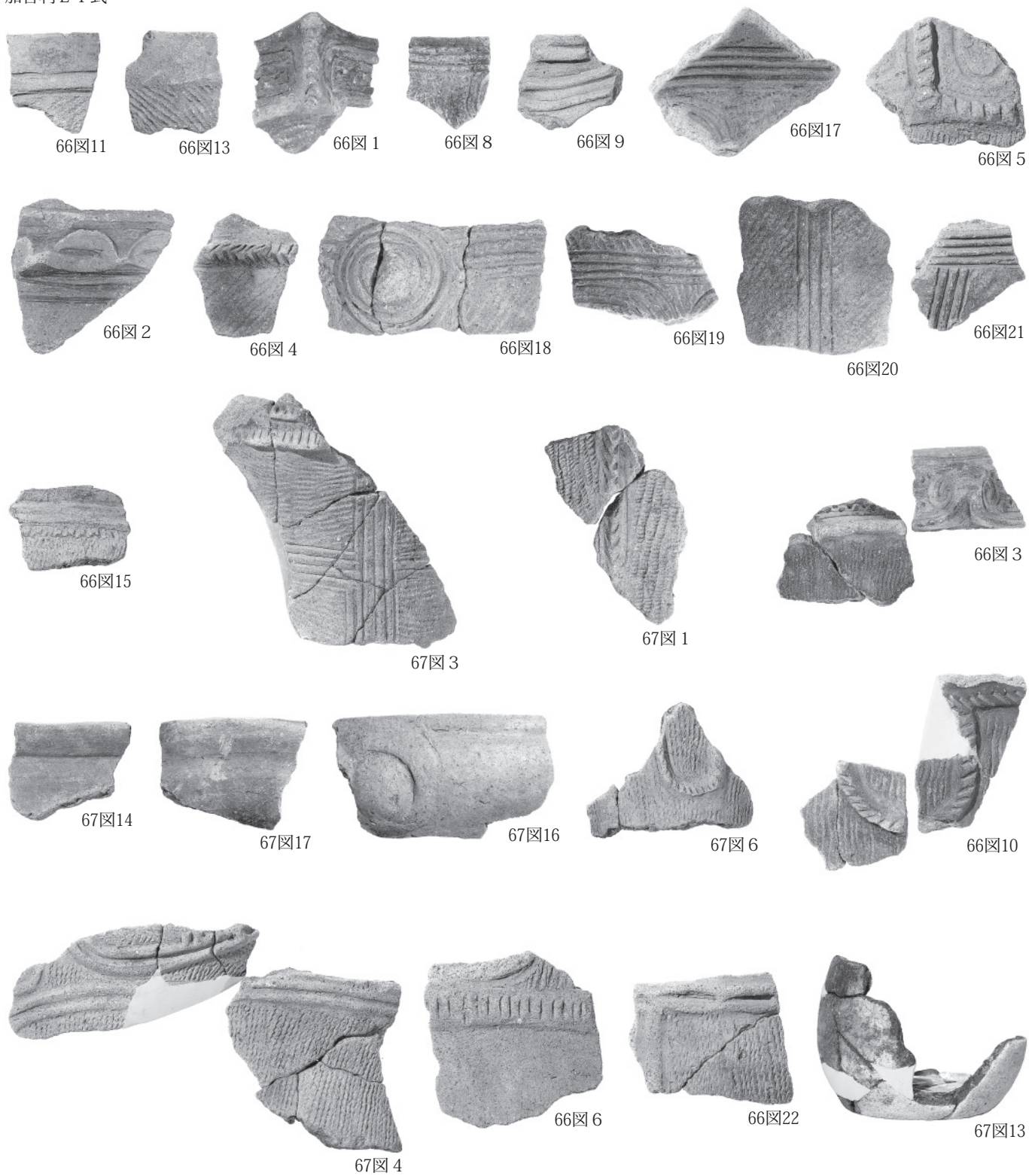

加曾利 E 2 式

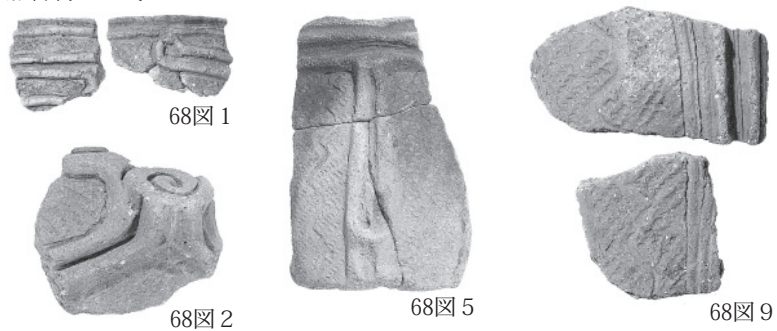

加曾利 E 3 式

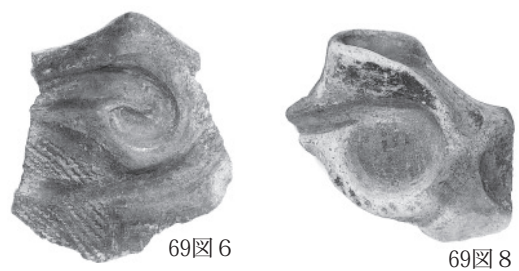



69图3



69图4



69图1



69图2



68图11

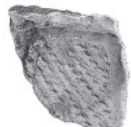

70图11



69图15

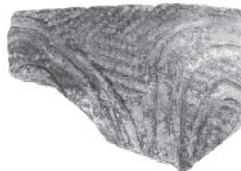

69图12



70图1



70图12



70图2



70图4



69图13



69图14



69图11



70图10



70图22

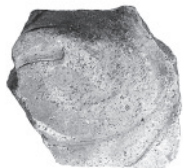

70图21

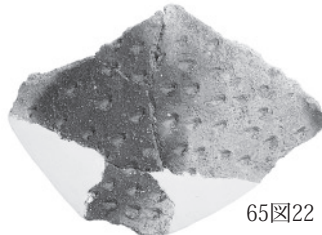

65图22

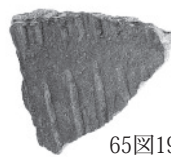

65图19



65图20



65图23



70图16



68图13



68图14



68图12

加曾利 E 4 式



73图3

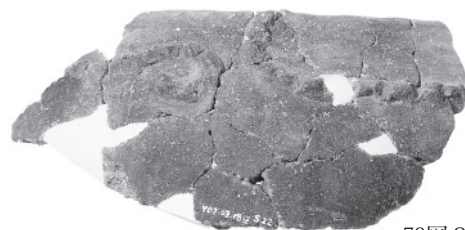

73图2



73图1



73图11

74图1

73图14



72图16

77图9

74图15

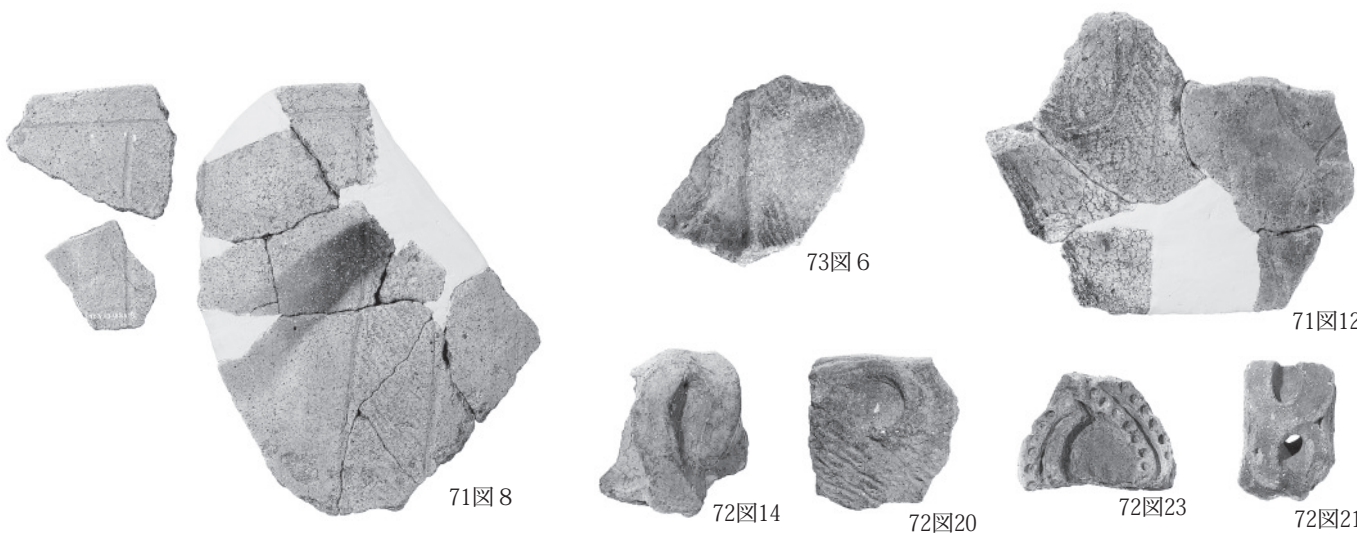

71图8

73图6

71图12

72图14

72图20

72图23

72图21

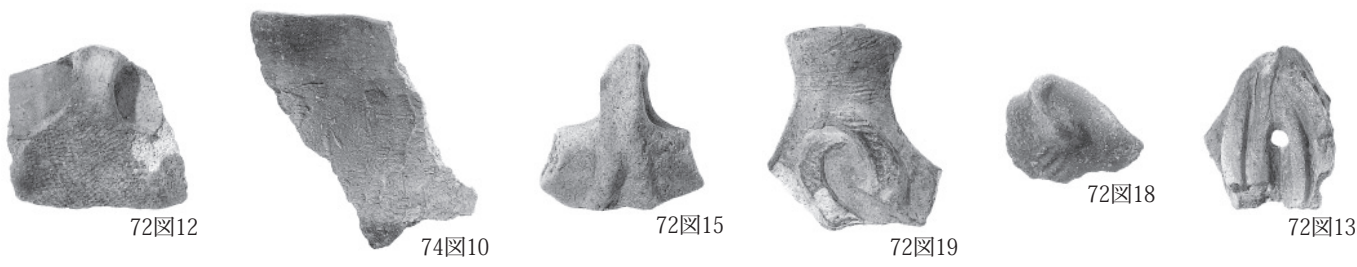

72图12

74图10

72图15

72图19

72图18

72图13

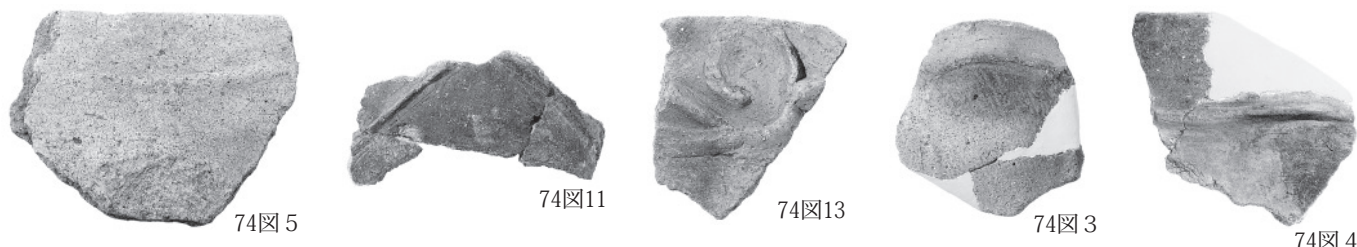

74图5

74图11

74图13

74图3

74图4

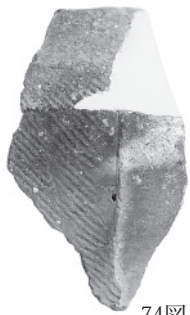

74图2



72图17



73图4

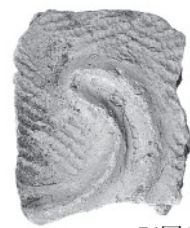

74图14

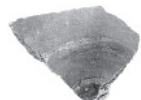

73图9



73图12



71图16

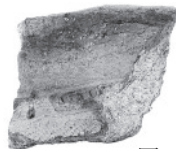

75图25



71图3



71图13



71图5



71图15



71图10



71图1



72图3



71图18



72图4



72图1



71图22



72图6



71图2



72图11

曾利式



62图9



62图10



62图11



62图19



68图6

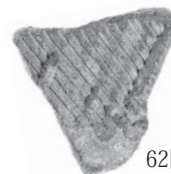

62图12



63图9

唐草文系(古)



62图18



62图17

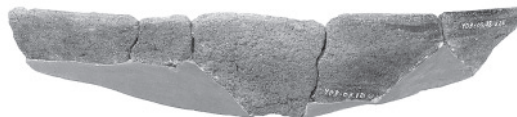

63图5



62图21



65图1

唐草文系(新)



64图 1



64图 4



64图 5



69图 7



64图 16



65图 8



65图 16



63图 3



63图 15



63图 14



63图 1



64图 10



63图 12



64图 6



70图 17



63图 13

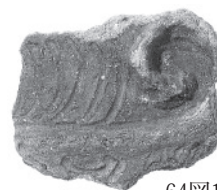

64图 12



65图 17



65图 2



64图 14



63图 8



63图 18

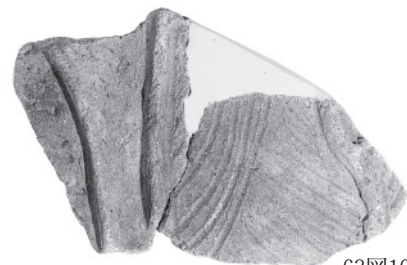

63图 16



63图 2



64图 7



18区出土土器



64图 2



63图 7



63图 11

PL.28

称名寺1式

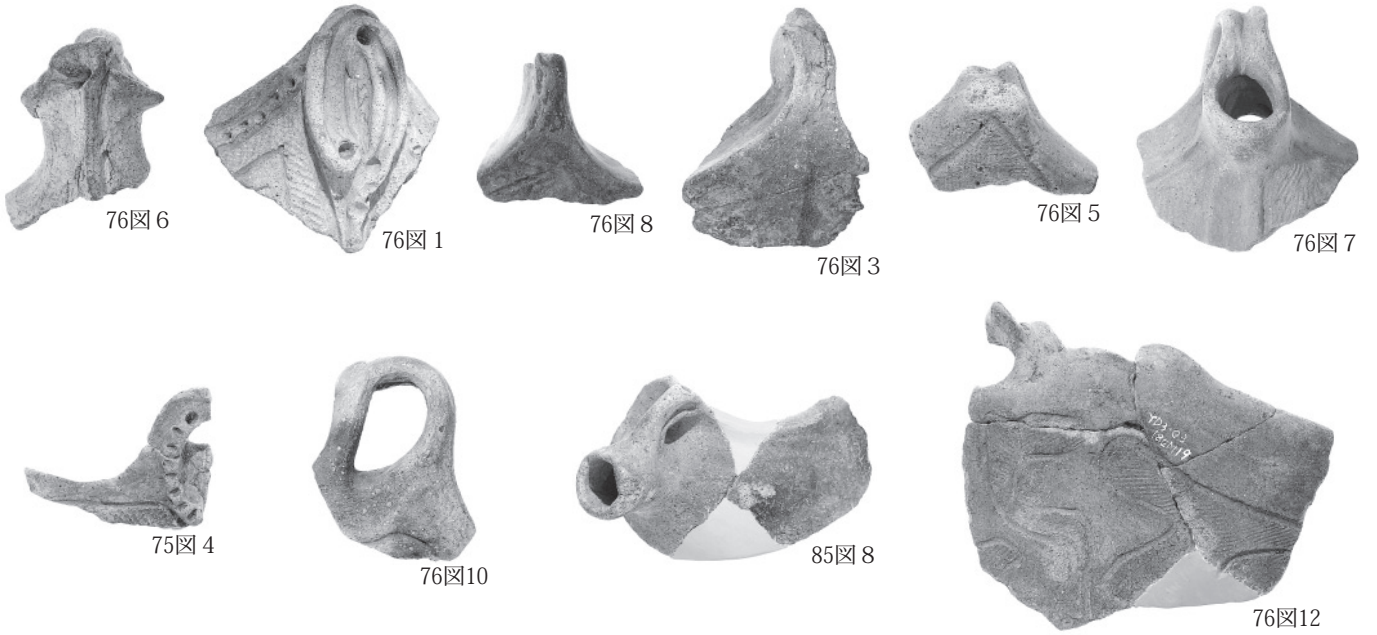

称名寺2式

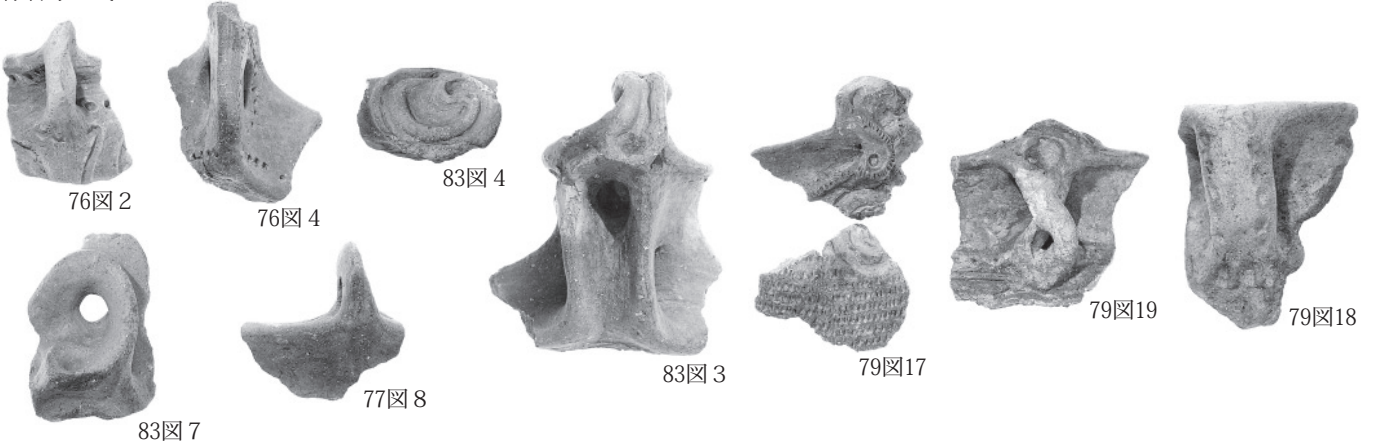

堀之内1式

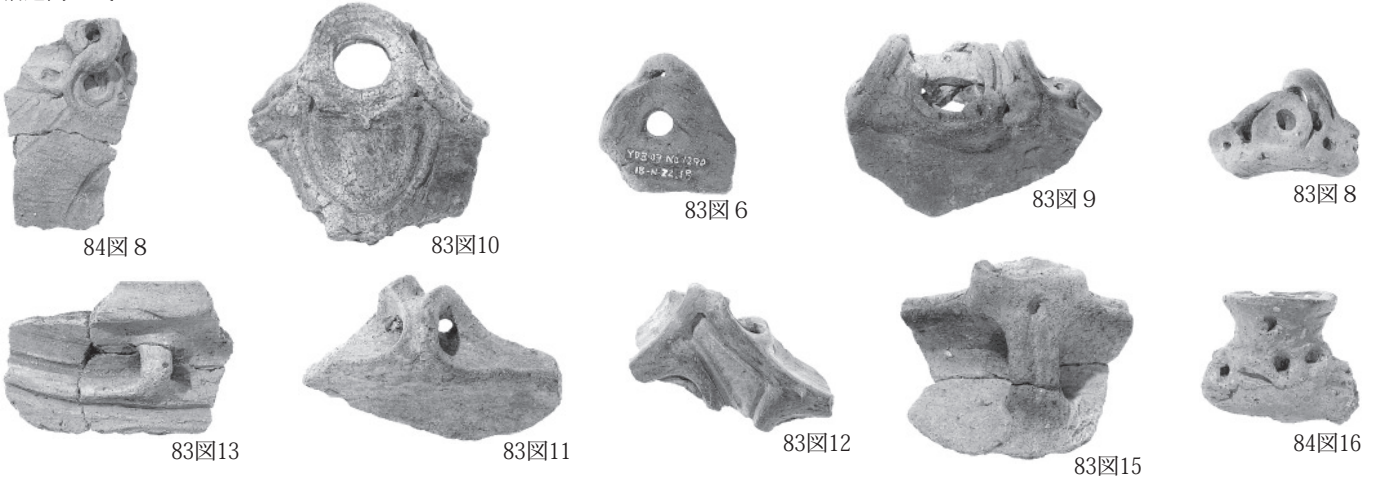

晚期終末

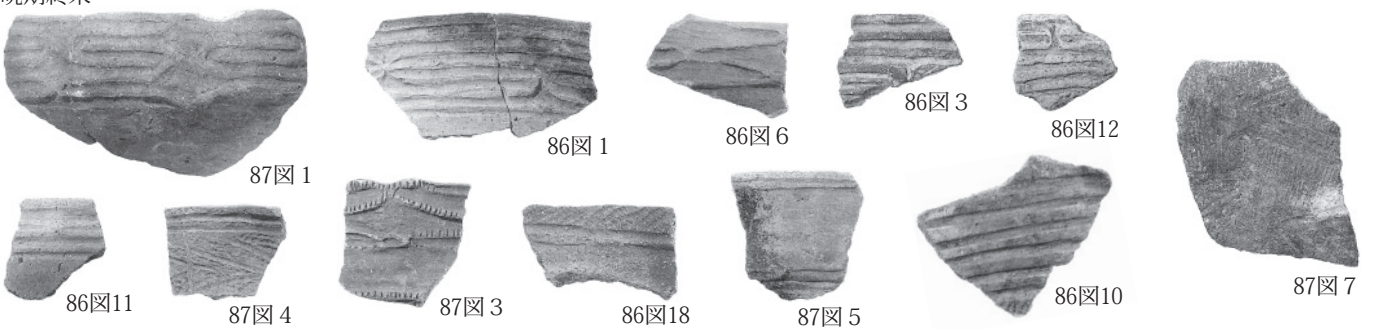

弥生

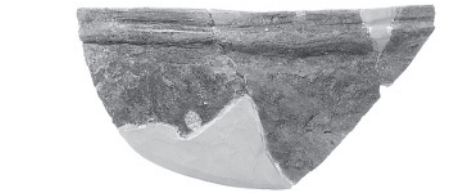

87図2



88図21



88図17



86図21

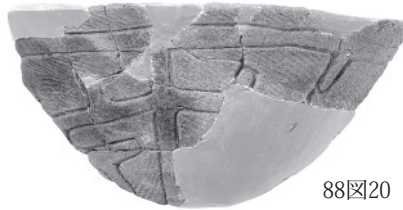

86図19



88図20

88図22

19区グリッド 加曾利B式

高井東式



89図1



89図2



90図1



89図19



89図11



89図10

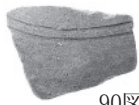

90図9

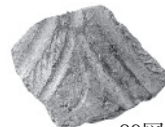

89図14



90図5



89図21

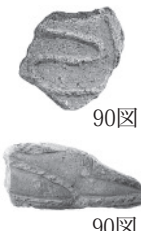

90図6

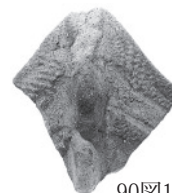

90図7

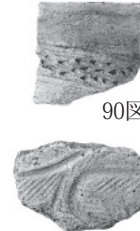

90図16

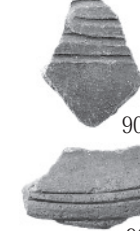

90図19



90図13

晩期

晩期終末

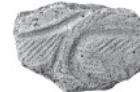

90図15



90図8

20区グリッド 阿玉台式



91図4



91図12



91図19



92図9



91図1

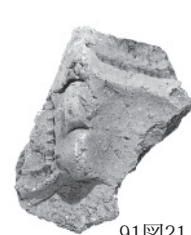

91図21



91図3



91図7



91図9



91図2



91図25



92図17



92図14



91図20

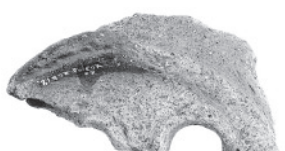

92図6



93図6



93図3



92図23



92図8



92図10

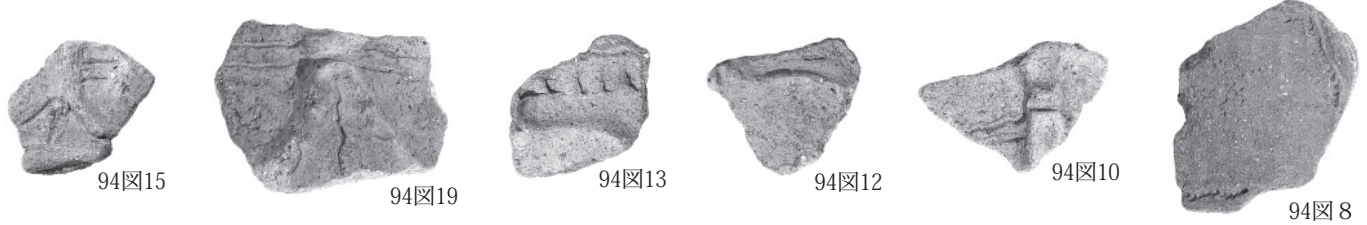
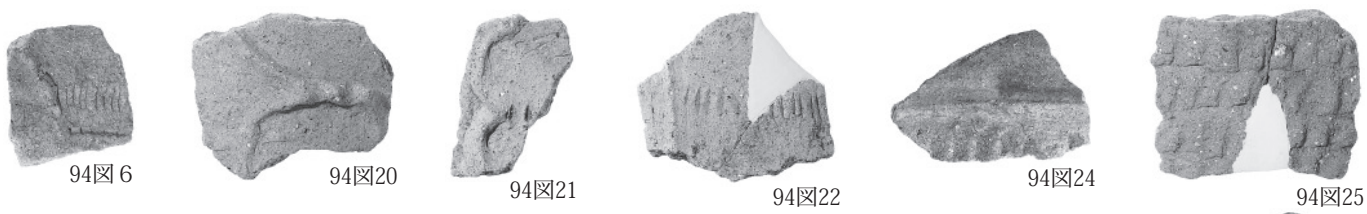
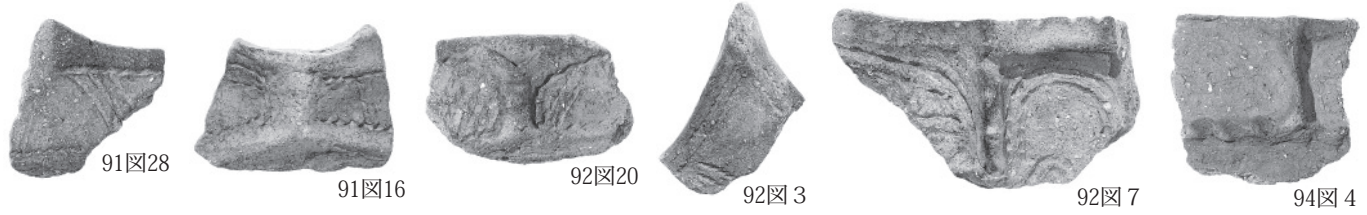
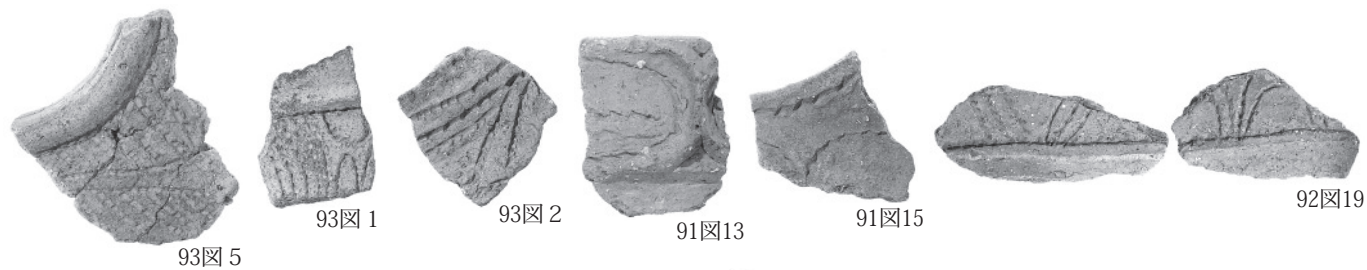

勝坂式





98图23



101图7



101图4



97图5



98图17



101图5

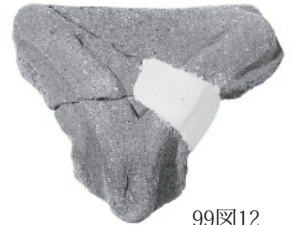

99图12



97图18



98图22



98图18

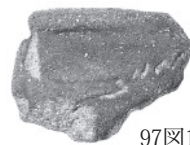

97图15



99图11



95图5

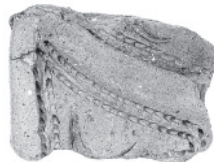

95图6



95图29



97图1

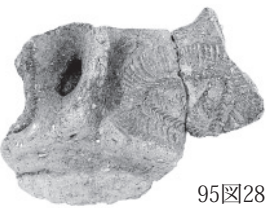

95图28



96图28



95图4



96图29



96图31



96图5



100图12



97图4



96图20



100图1



101图3



98图15

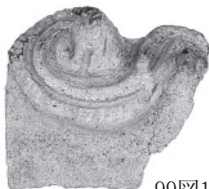

99图17



100图10



99图15



100图3



98图 3



100图 5



99图 5



101图 12



101图 1



100图 2



100图 13



98图 24



98图 7



99图 6



99图 1



95图 2



95图 11



95图 1



95图 9



95图 8



95图 13



96图 11



96图 25



96图 27



97图 10



96图 19



96图 26



96图 22



95图 19



96图 30



96图 14



96图 2



95图 3

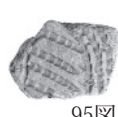

95图 10



96图 6



96图 7



96图 18



97图 12



96图 3

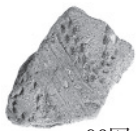

96图 4



95图 16



95图 23



100图 7



95图 26



95图 22



95图 25



95图 18

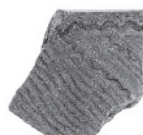

97图 9



97图 7

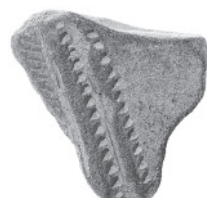

99图 8

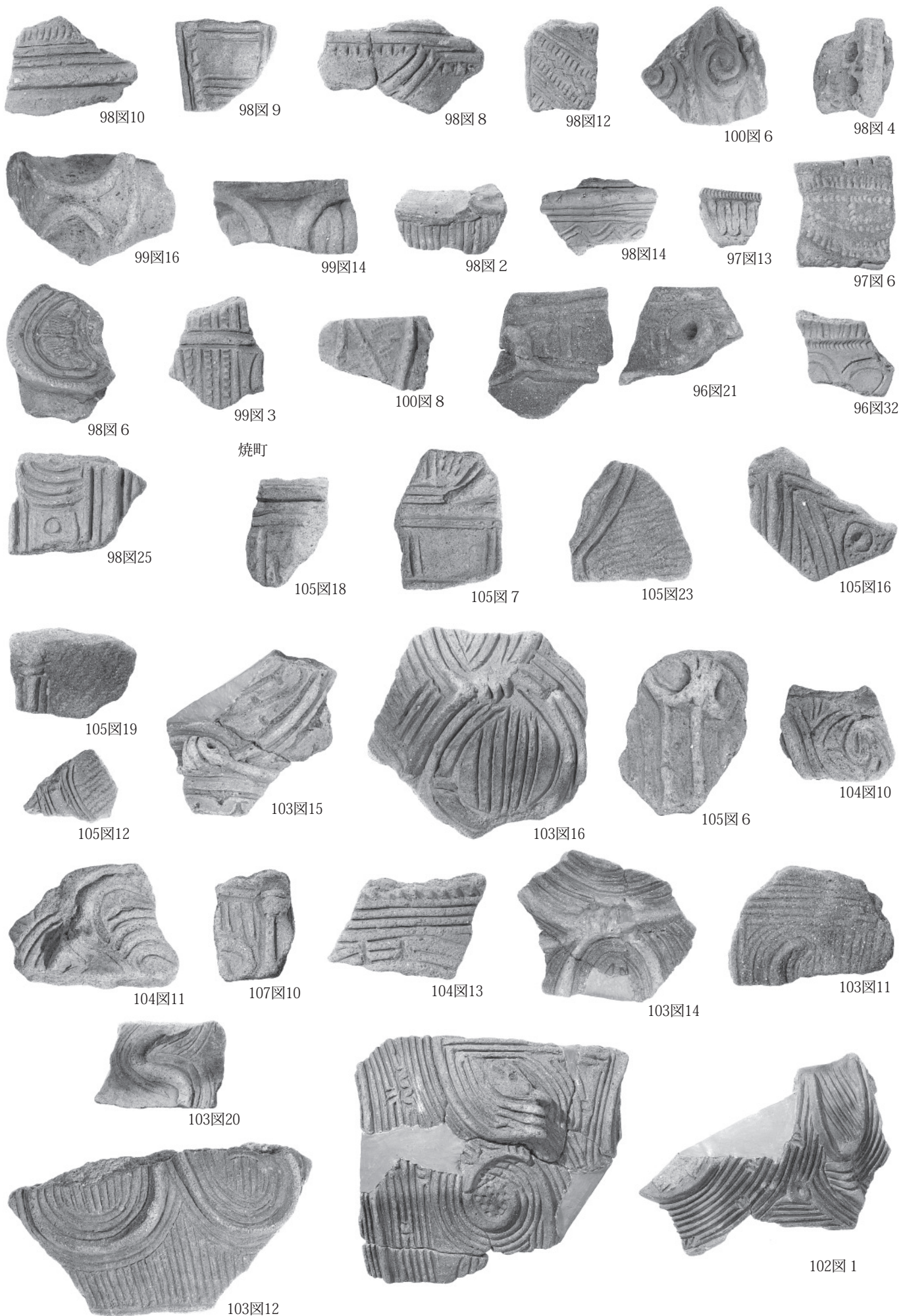

PL.34

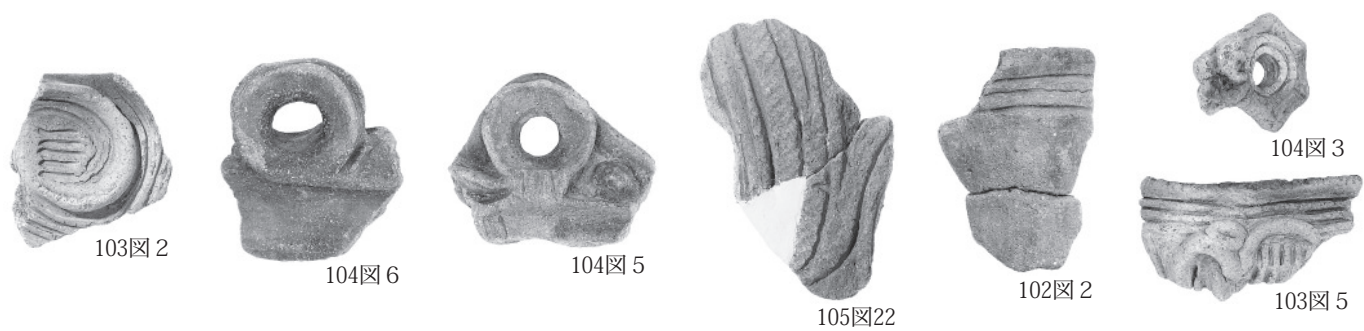
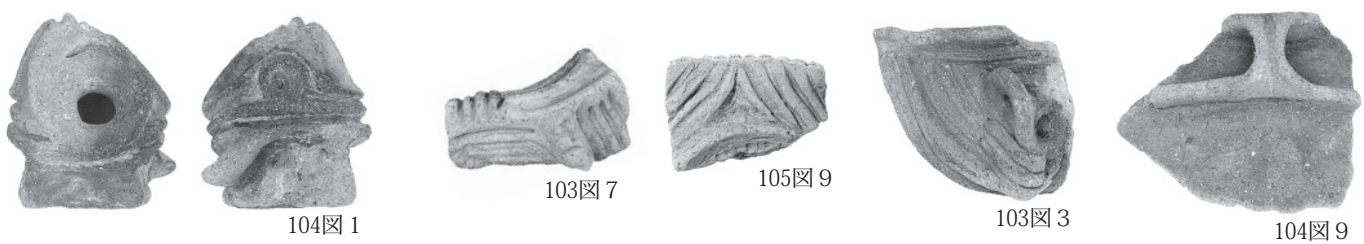
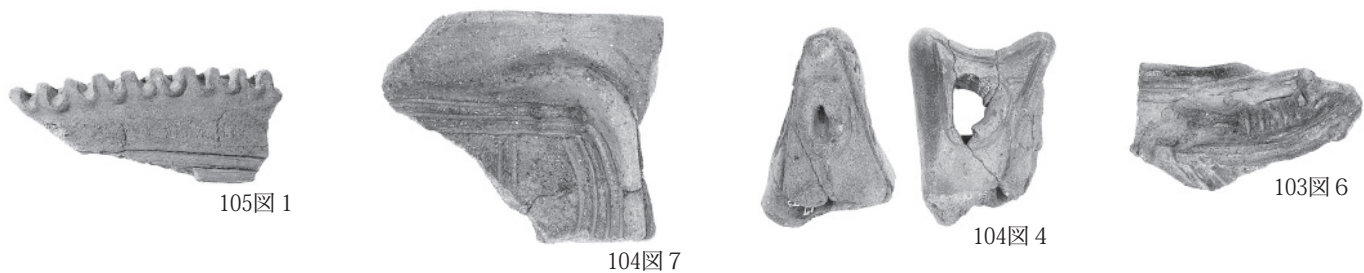

加曾利 E 1 式





126图10



126图7

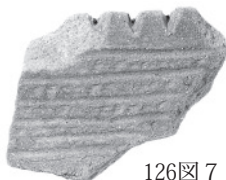

126图14



126图6



127图13



124图13



124图17



124图2



130图4



126图9



124图3



124图4



124图14



100图15



126图8



124图7



127图14



124图6



128图10



124图5



126图13



127图1



130图11



130图10



128图5



128图1



136图11

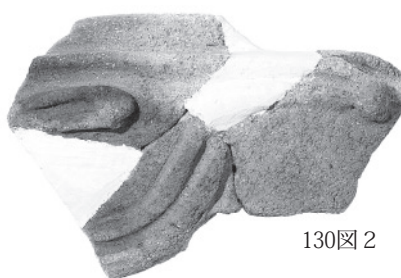

130图2



125图11

PL.36

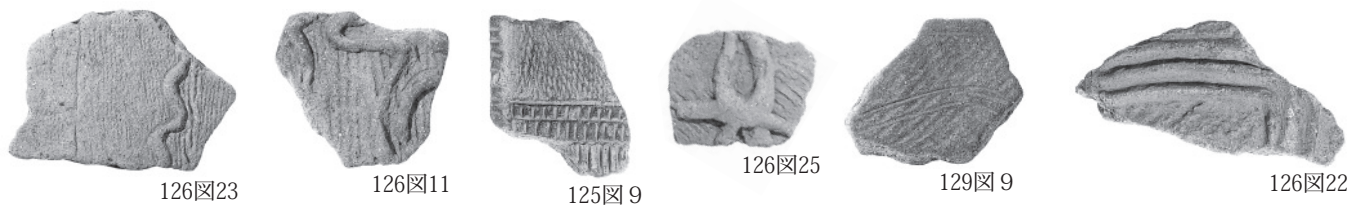



129图26



128图6



129图1



100图17



100图22



129图22



129图15



100图18



129图20

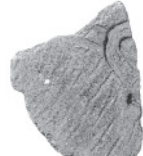

129图17

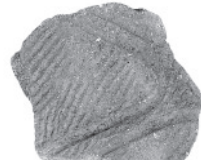

129图14



125图21



129图18



129图27



129图8



128图8

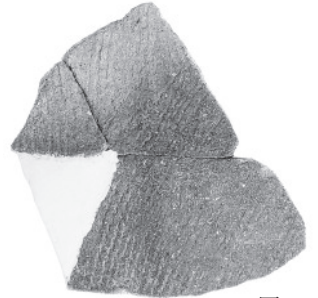

130图9

加曾利 E 2 式



130图14



131图1



132图10

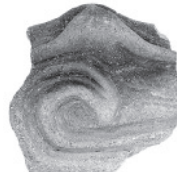

132图13



133图17



134图8



132图9



134图7



135图1



132图8



132图2



133图7



133图8



134图20



132图14



132图3



134图2



133图11

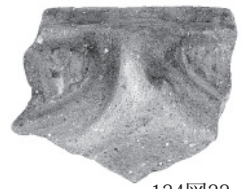

134图22



135图3



136图16



136图19



136图9



133图18

20区出土土器

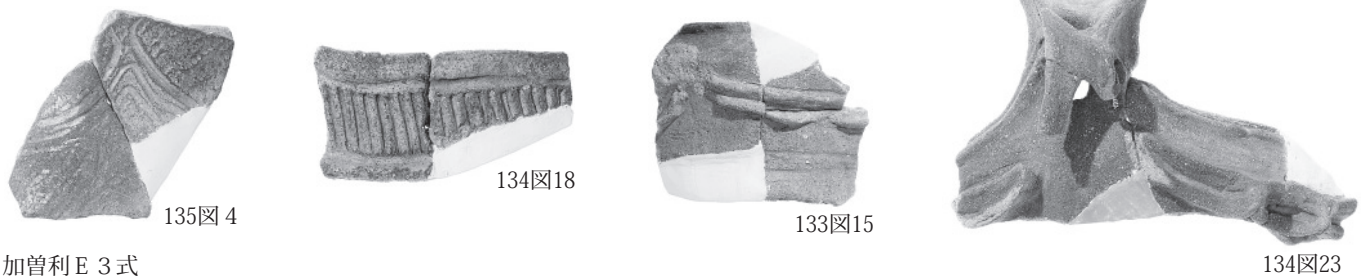
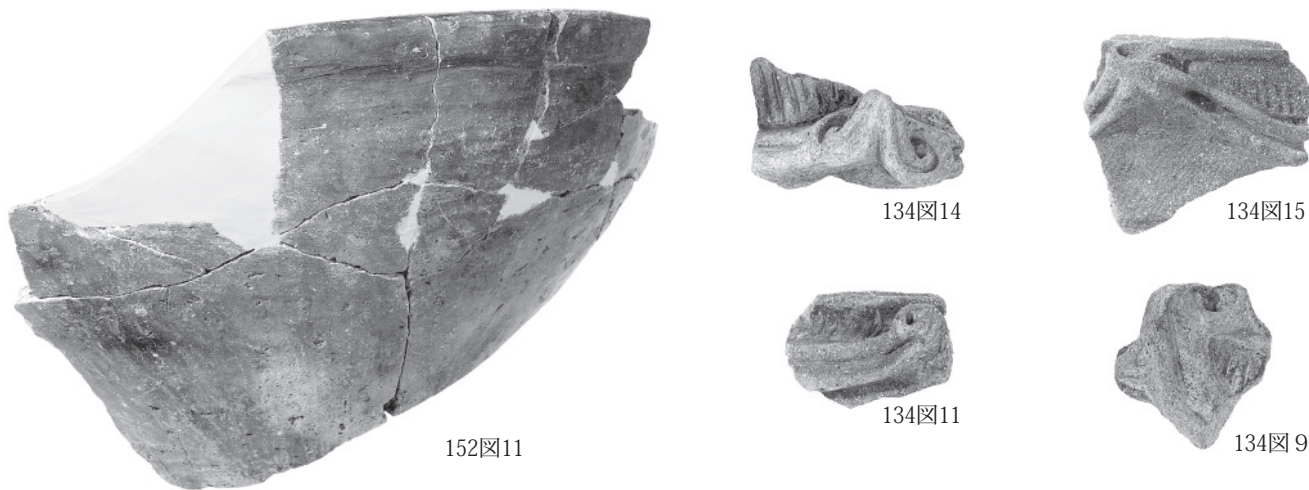

加曾利 E 3 式

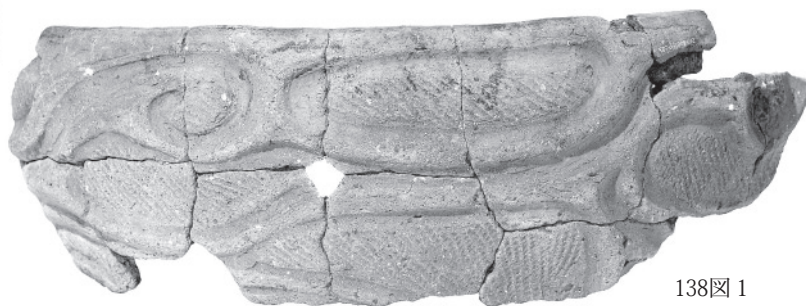



139图9



140图7

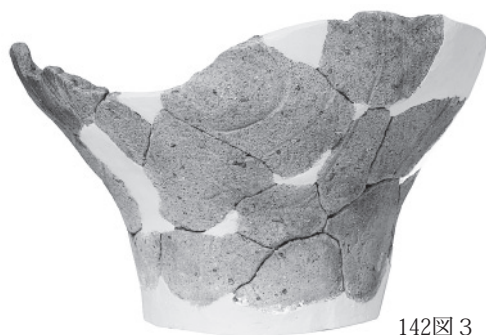

142图3



137图9



153图4



153图2



138图4



153图3



137图7



153图1



152图15

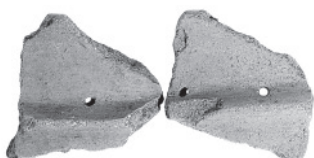

154图13



154图3



154图11



139图3



154图10



154图12



154图8



154图6



152图12



152图13



154图9

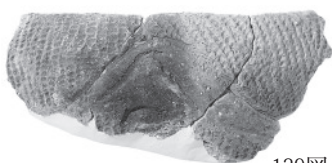

139图5



139图1



138图5



138图9



137图8



138图7



140图11



138图8



140图4



140图1



139图16



140图6



137图4



140图10



137图5



137图10



140图2



137图3



137图2



139图14



137图11



140图12



140图3



138图3



140图5



135图21



138图6



139图12

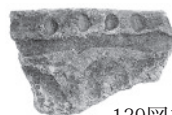

139图17



139图11



加曾利 E 4 式

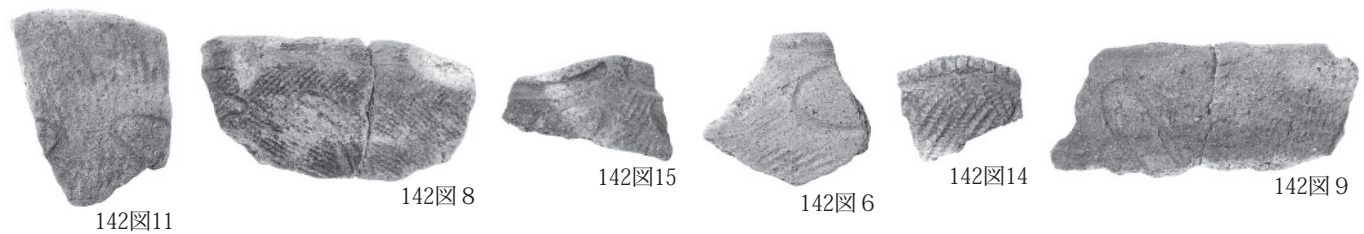
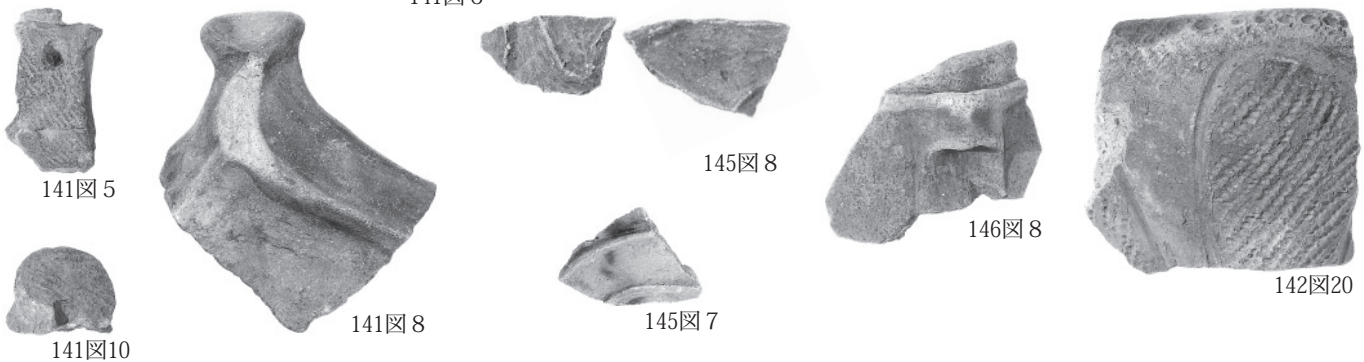



142图24



142图23



146图6

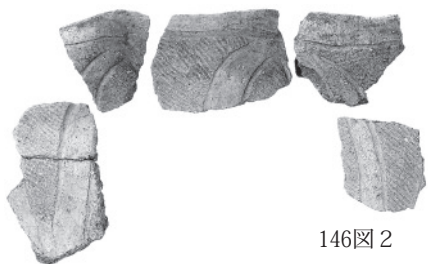

146图2

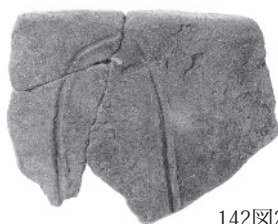

142图21



143图13



146图5



143图2



143图3



143图6

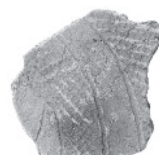

142图4



143图12



143图11



143图15



143图24



143图23

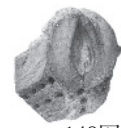

143图16



143图18

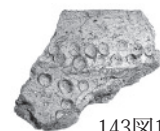

143图19



143图21



143图22



142图5

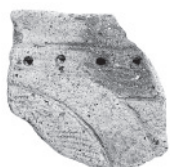

143图25



143图26

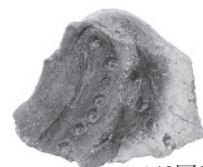

144图8

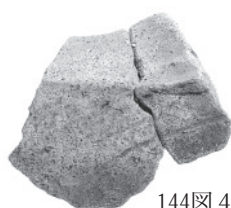

144图4



144图7



144图6

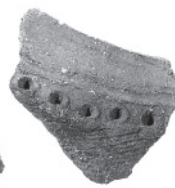

144图9

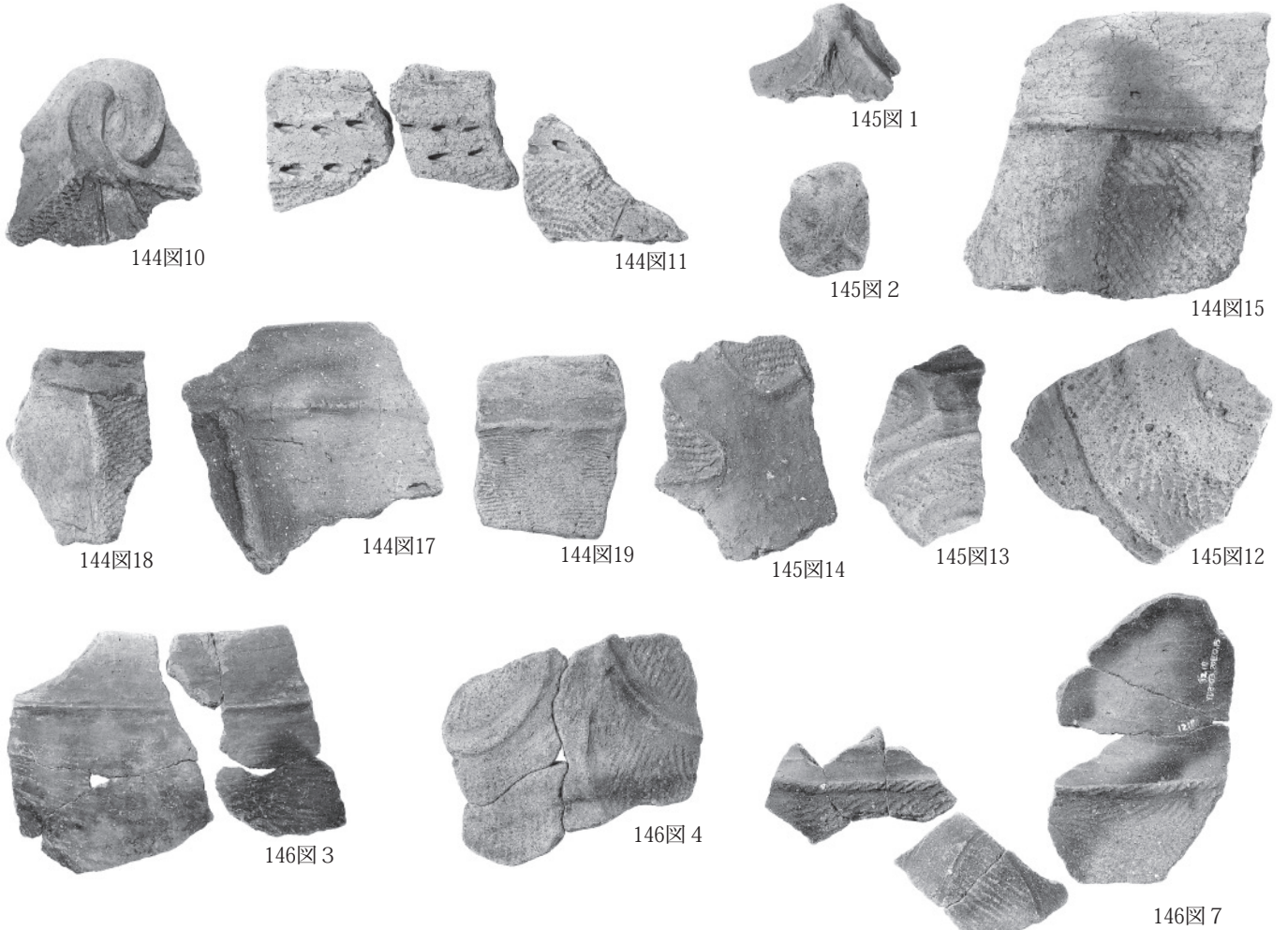

曾利式

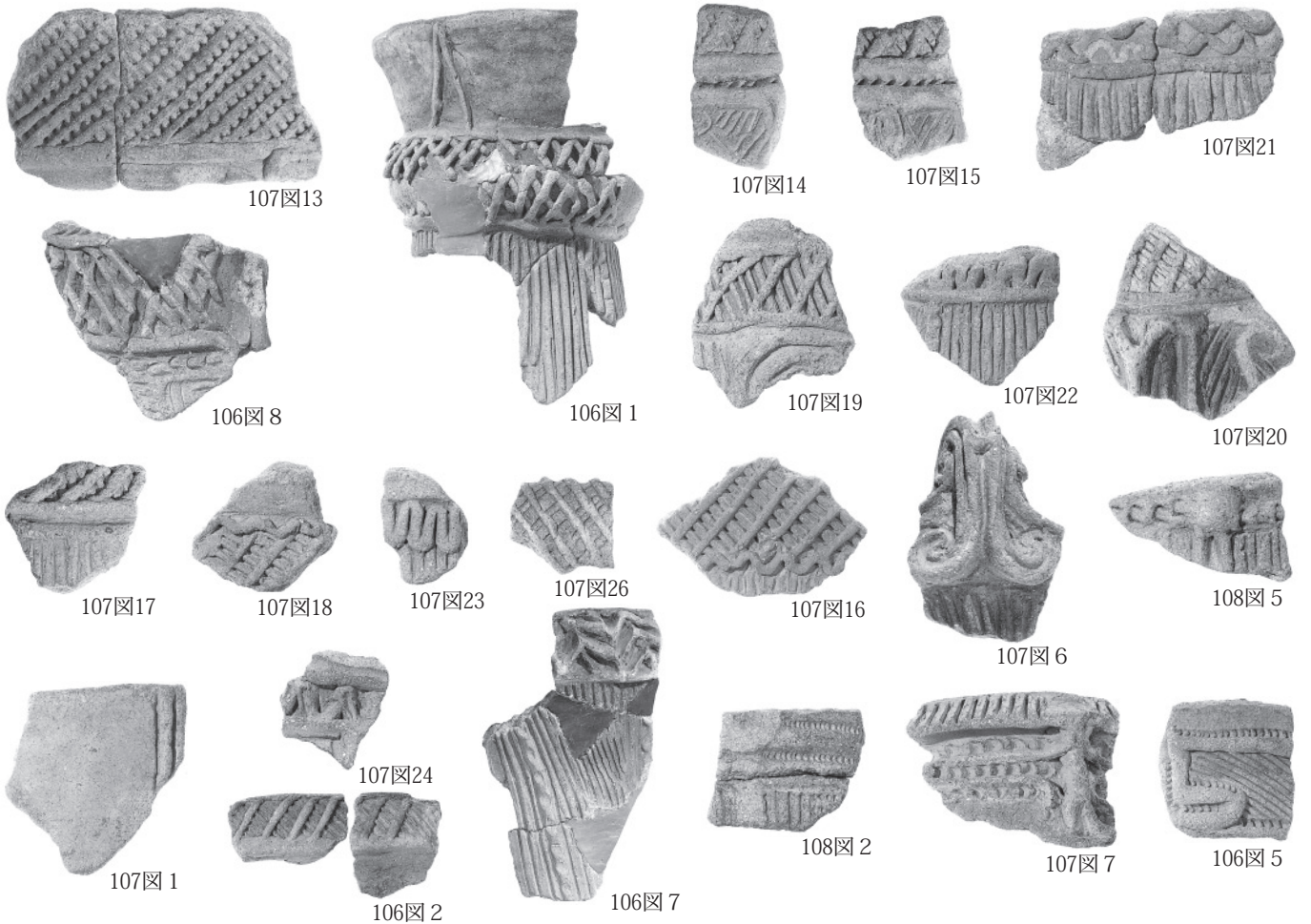

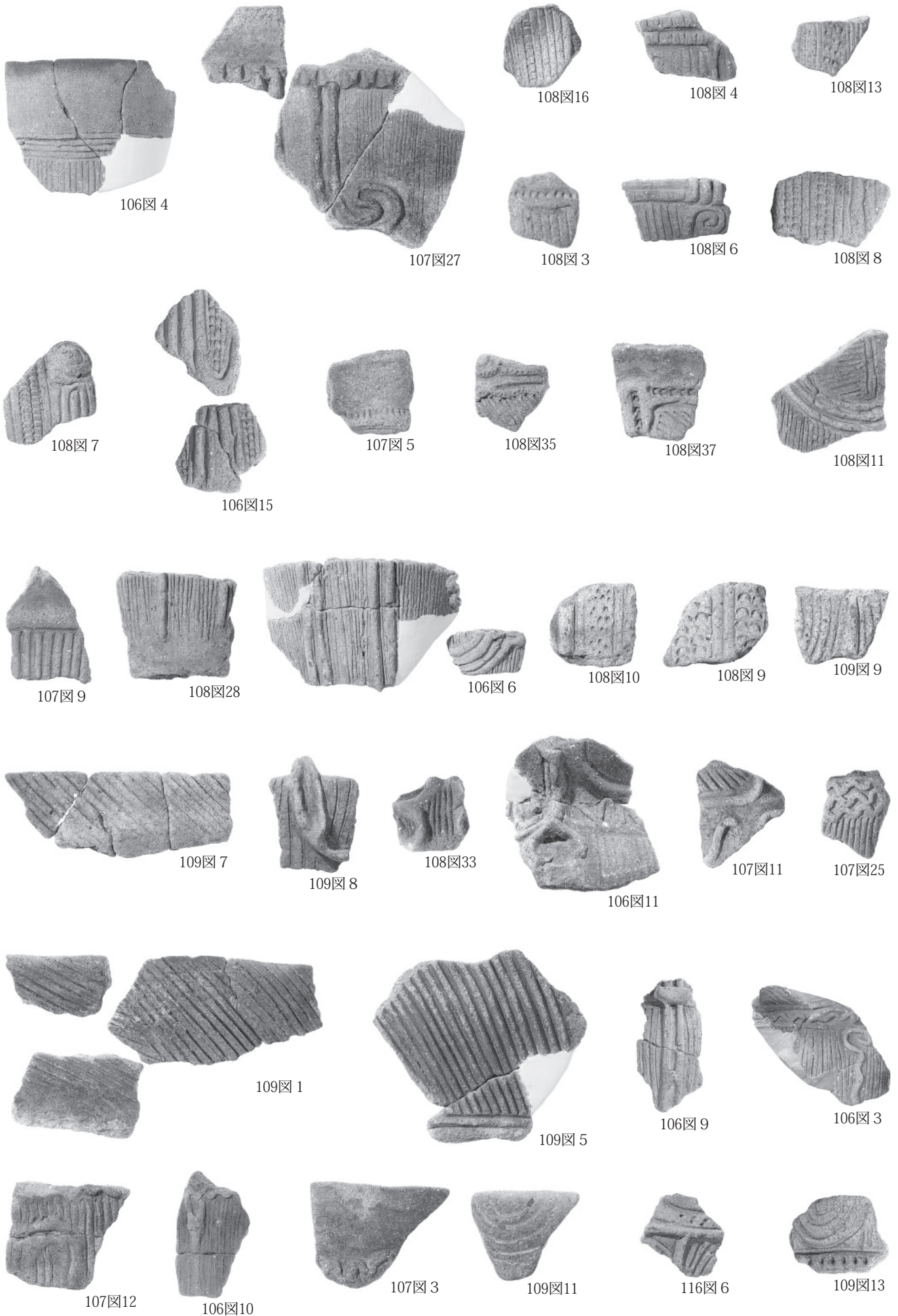



109图14



109图15



107图8



106图12



109图16



109图21



109图18



154图1



108图27



109图20



109图17



106图14



109图19



109图24



109图22

唐草文系(新)



111图3



111图5

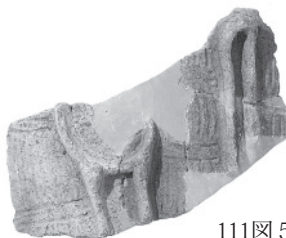

117图1



116图20



111图12



111图6



111图2



112图1



114图8



113图19



113图16





113图15



122图18



122图4



117图6



117图4



117图2



117图9



113图9



112图8



117图8



119图1



117图7



116图22



111图10



110图2



116图16



111图8



110图9

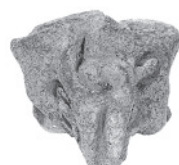

110图4



111图9



110图8



111图1



20区出土土器



110图5





110图 1



110图 3



115图 2



115图 14



115图 18



115图 1



115图 9



115图 21



115图 22



115图 29

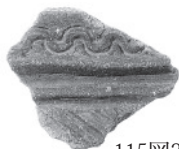

115图 23



116图 7



116图 11

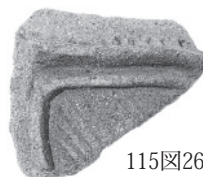

115图 26



111图 4



115图 19



121图 3

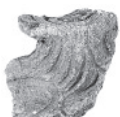

121图 4

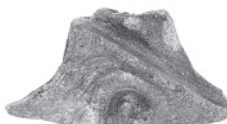

121图 2



113图 20



111图 11



116图 9



115图 25



114图 4



120图 8



120图 16



113图 17



113图 18



113图 21



121图 22



121图18



121图17



120图14



122图1



122图2



122图11



122图6

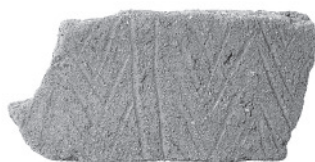

122图14

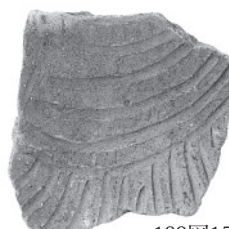

122图15



120图1



120图2



122图17



120图13



122图16



119图4



120图6



120图3



120图10



119图5



121图11



121图10



113图14



123图9



123图10



119图3



118图4



112图15



112图14



116图18



112图16



116图19

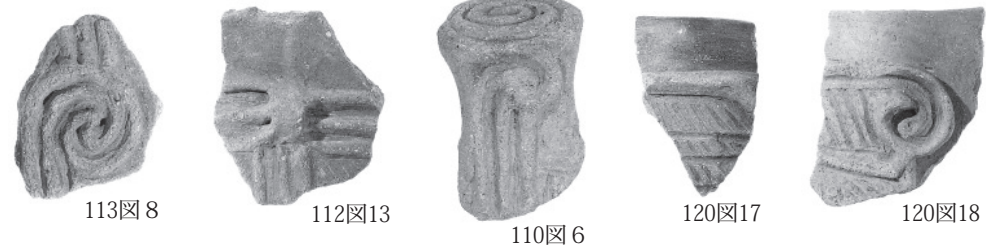
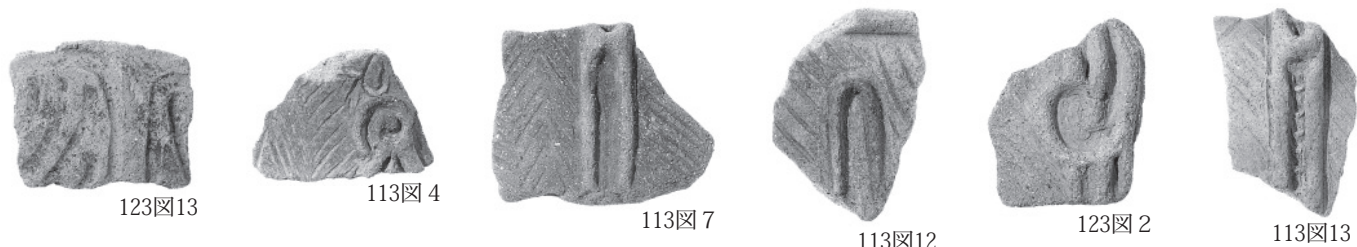

北陸越後系

中期浅鉢

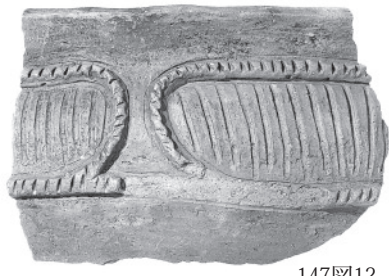

147图12



151图4



148图1

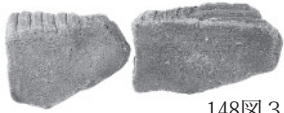

148图3



151图6

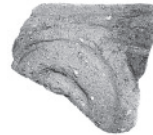

148图10

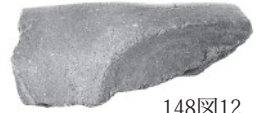

148图12



148图2

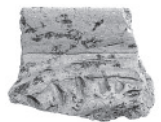

148图8



148图4



148图6

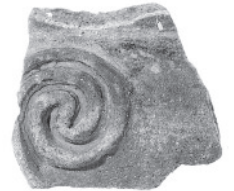

148图14



149图7



149图5

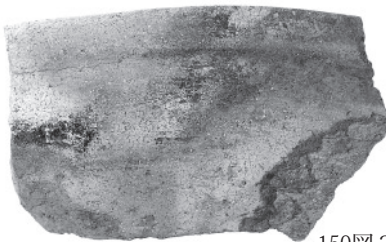

150图3

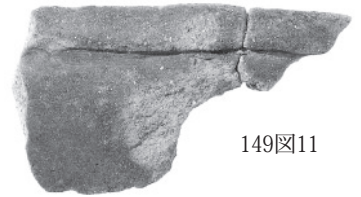

149图11



150图7



150图1



148图5



148图7



148图15



149图1



149图2

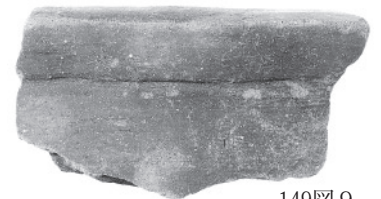

149图9



149图14

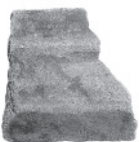

149图8



149图10

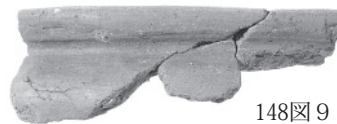

148图9

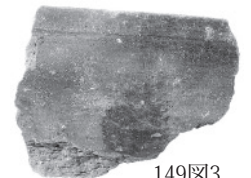

149图3

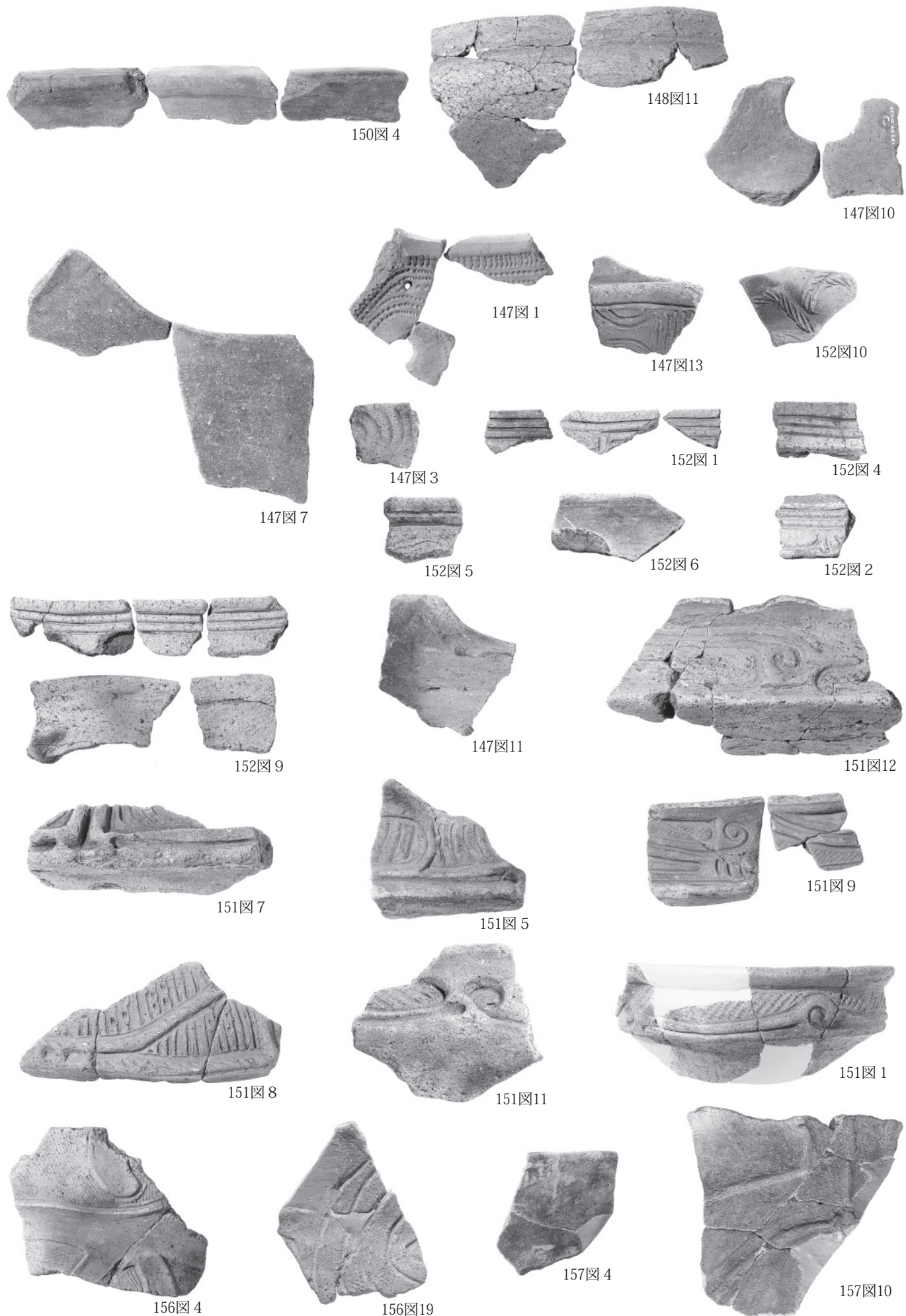



157图7



156图3



146图9



157图11



155图8



155图9



155图2



155图1



155图3



155图6



155图11



155图10



155图13



155图12



155图14



157图6



156图9



156图2



155图15



157图5



156图1

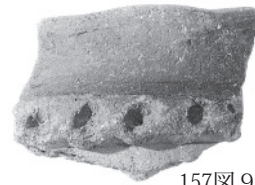

157图9



157图3



157图1



156图8



156图7



156图5



156图10



156图20



156图17



156图21
堀之内1式



156图11



156图12



156图14



156图16



156图18



159图1



160图11



159图4



160图3



160图6



159图6



159图2



159图 3



160图 15



159图 11



157图 12



160图 10



159图 10



157图 13



162图 13



158图 4



160图 2



162图 11



159图 5



158图 6



160图 1



158图 5



158图 2



158图 3



158图 1

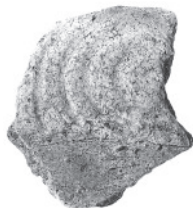

159图 7



160图 14

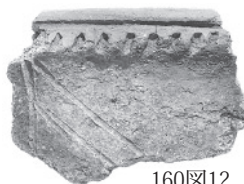

160图 12



160图 16



160图 13



159图 9

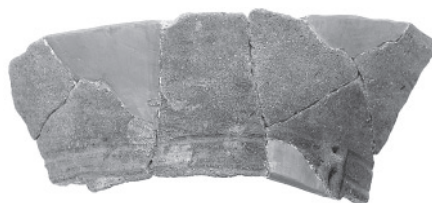

160图 4



158图 8

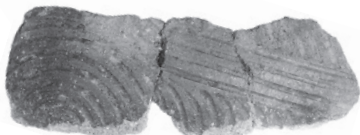

158图 12



158图 11



158图 9



160图 9



160图 7



160图 8



160图 5



159图 8



160图 21

堀之内2式

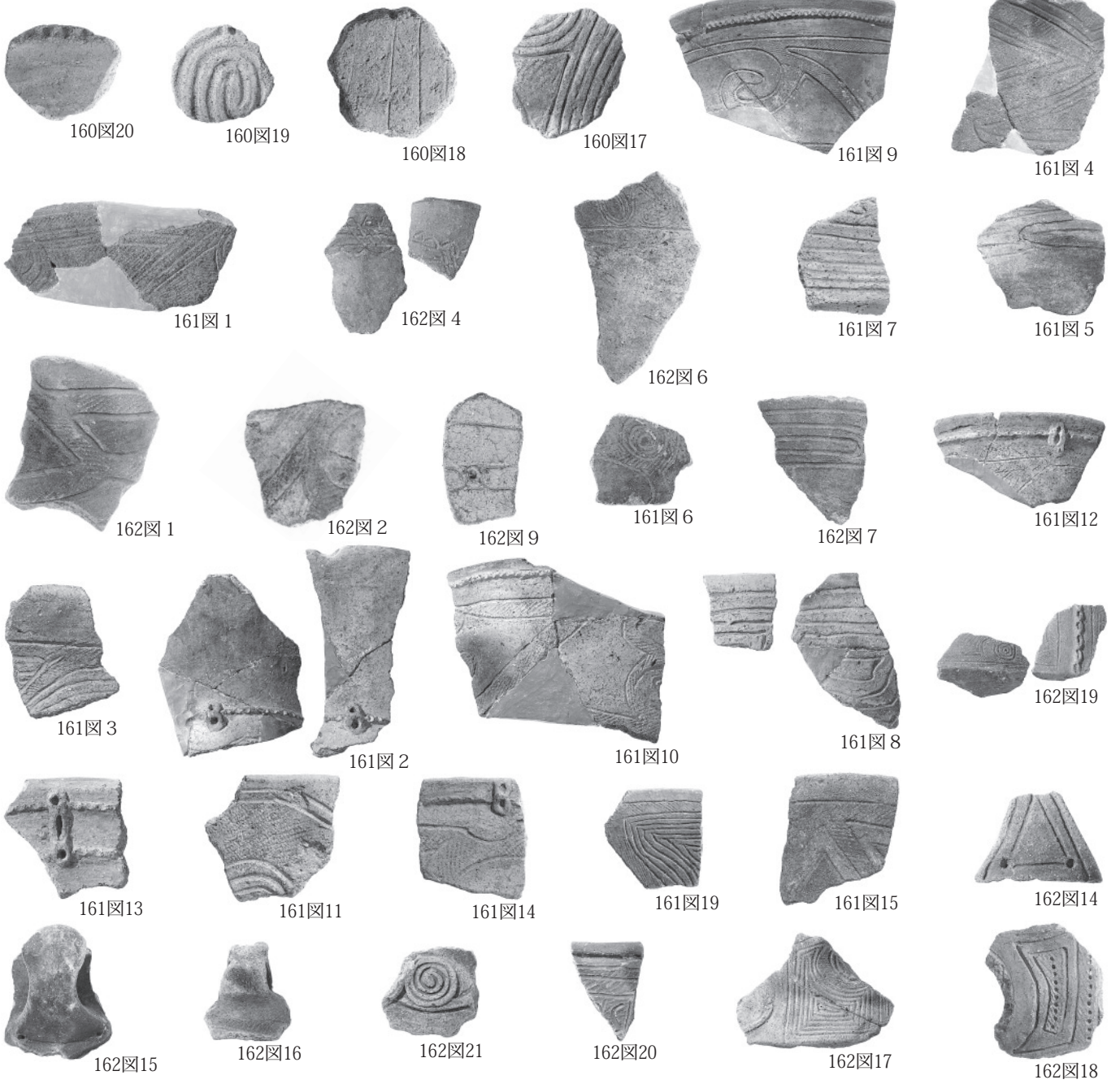

加曾利B式



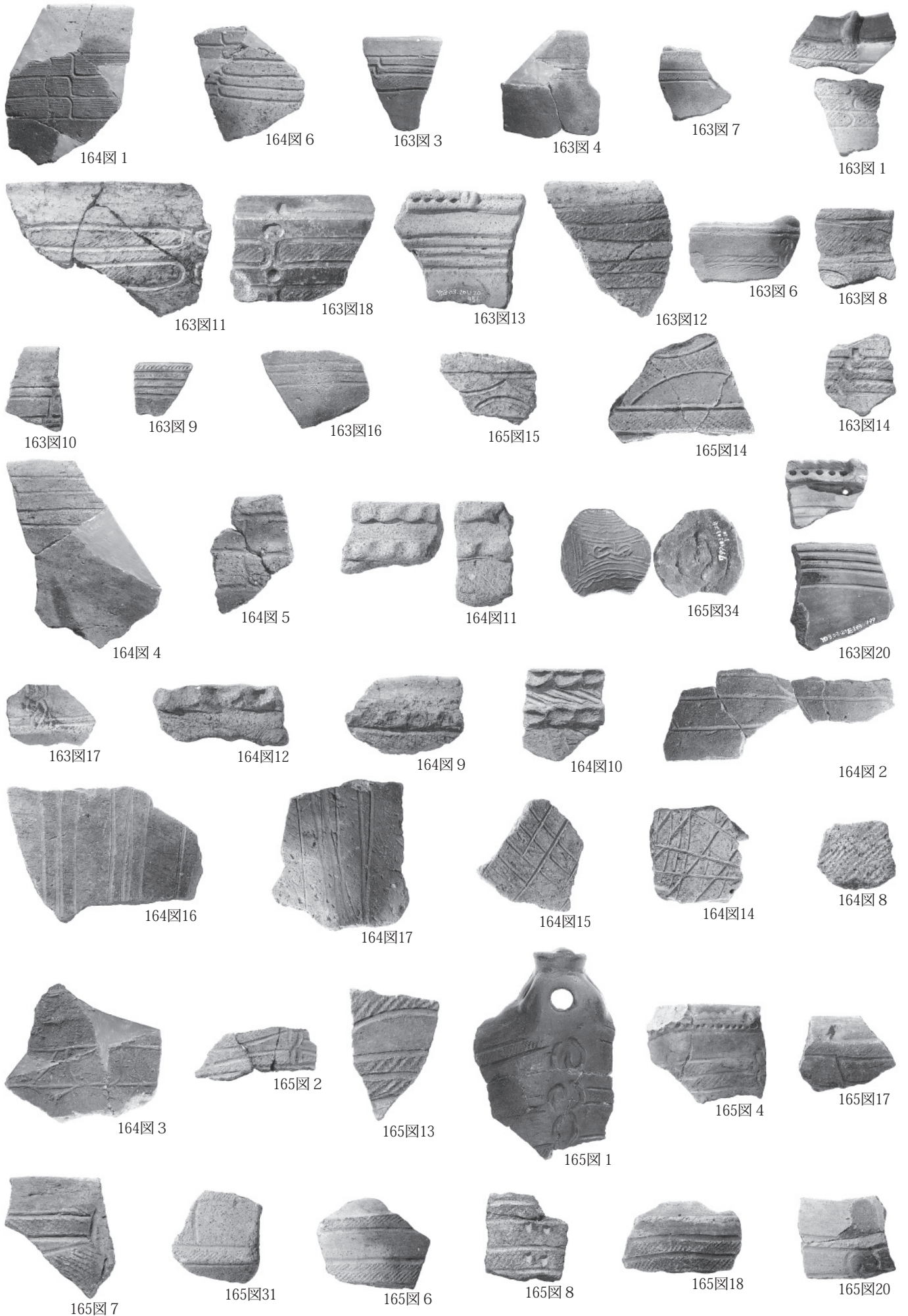

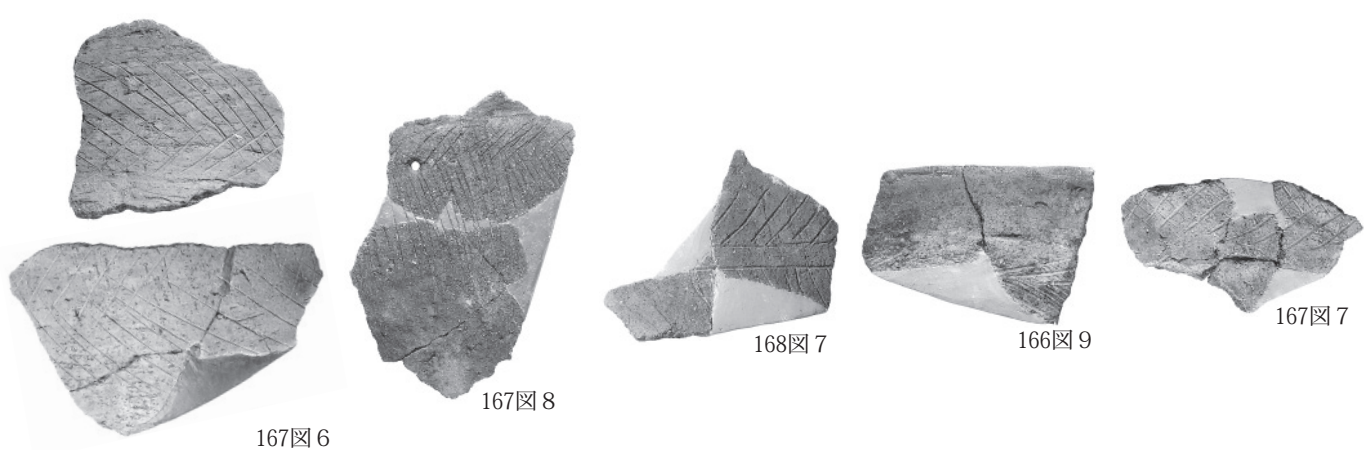
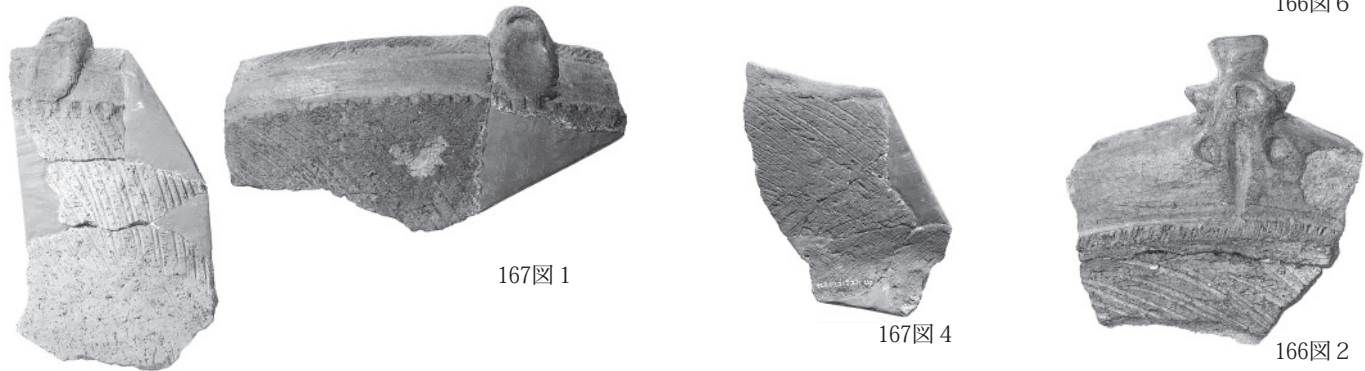
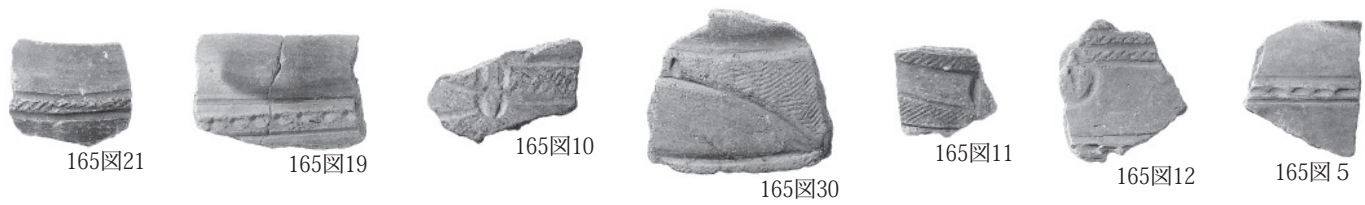



167图3



166图4



168图2



163图19



168图5



168图3



165图29

高井東式

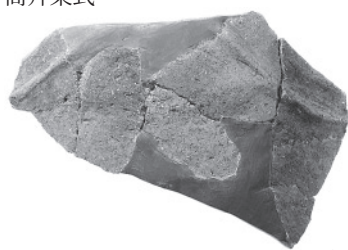

168图8



168图9



168图14



168图18



168图17



168图11



168图16



168图12

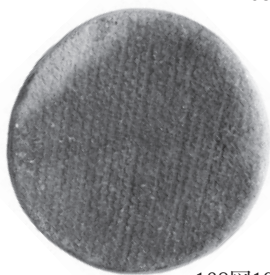

168图19



168图20



168图21

晚期終末



170图4

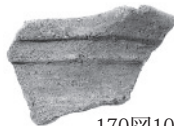

170图10



170图12

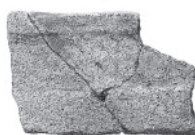

170图15



170图9



170图14



169图5

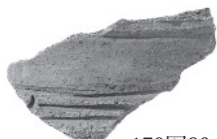

170图26



170图16



169图4



170图24



169图1



169图7



169图8



170图31



170图30

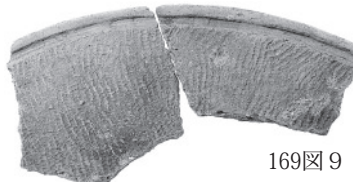

169图9

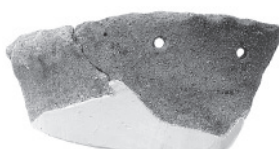

170图29



171图10

弥生

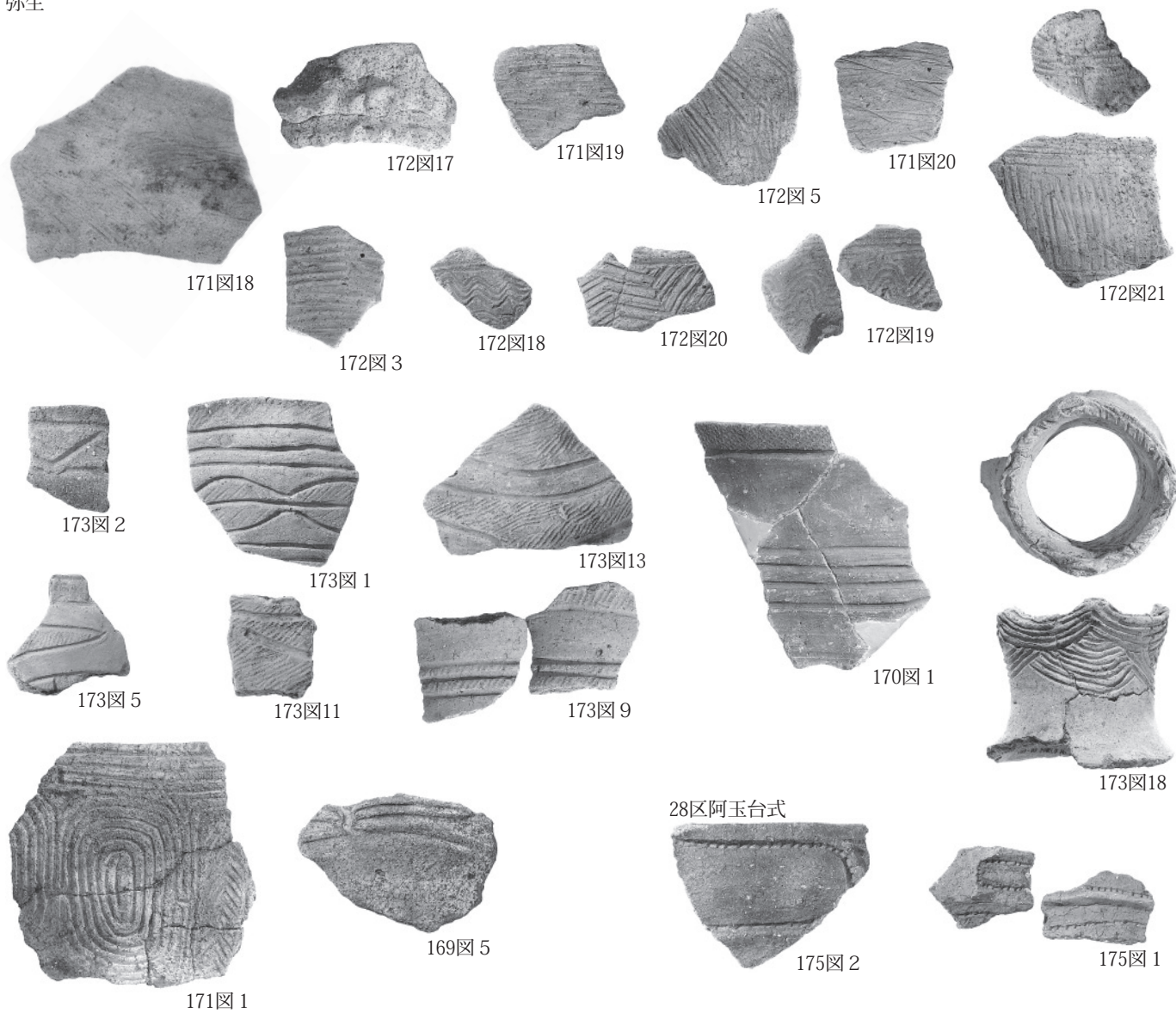

勝坂式

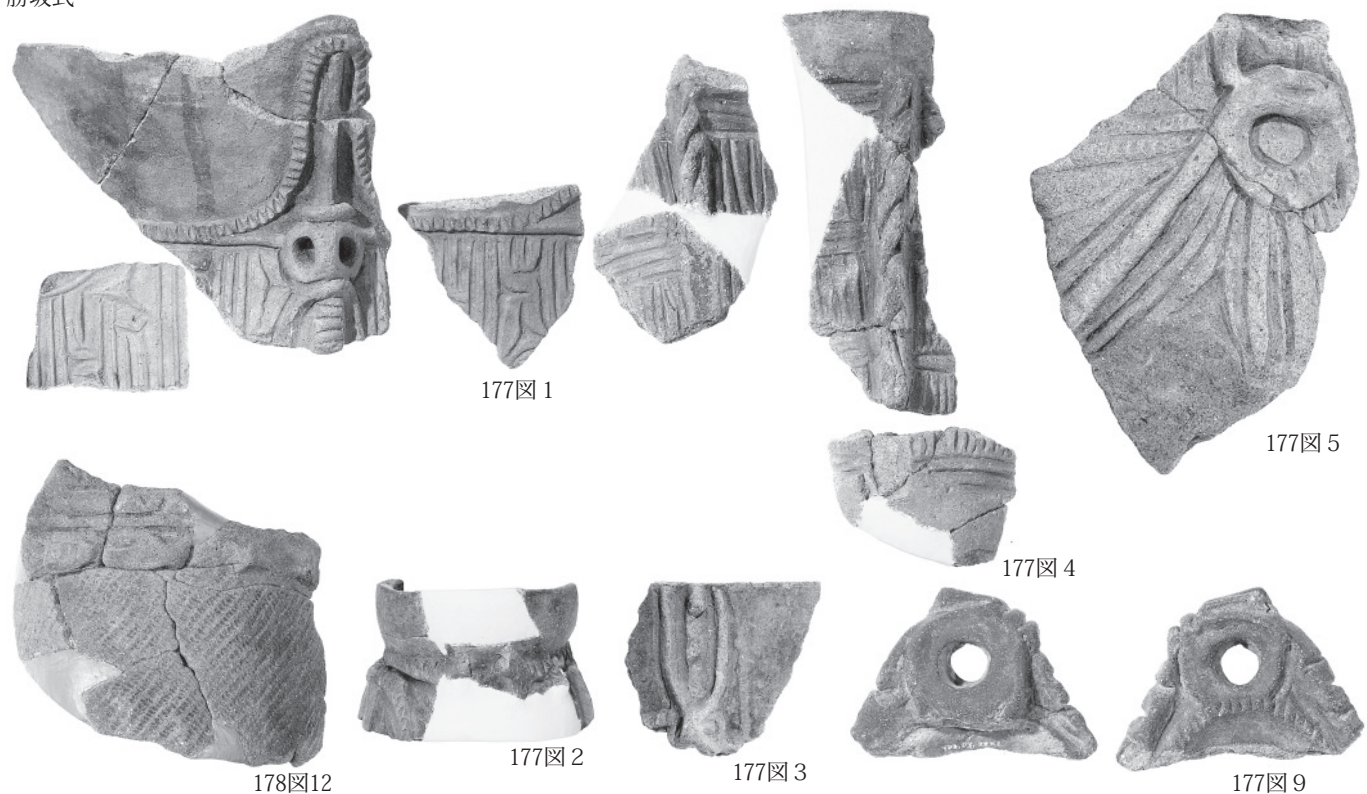



177图 7



185图 7



177图 6



180图 7



177图 8



178图 8



178图 5



178图 11



178图 10



178图 7



178图 14



178图 9



178图 4



179图 1



177图 10

烧町



179图 11



179图 13



180图 9



180图 8



180图 2



180图 4



180图 10

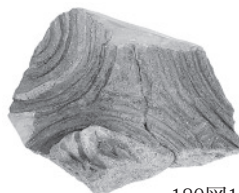

180图 11



180图 12

加曾利 E 1 式



184图 1



184图 3



184图 4



184图 6



184图 8



184图 9

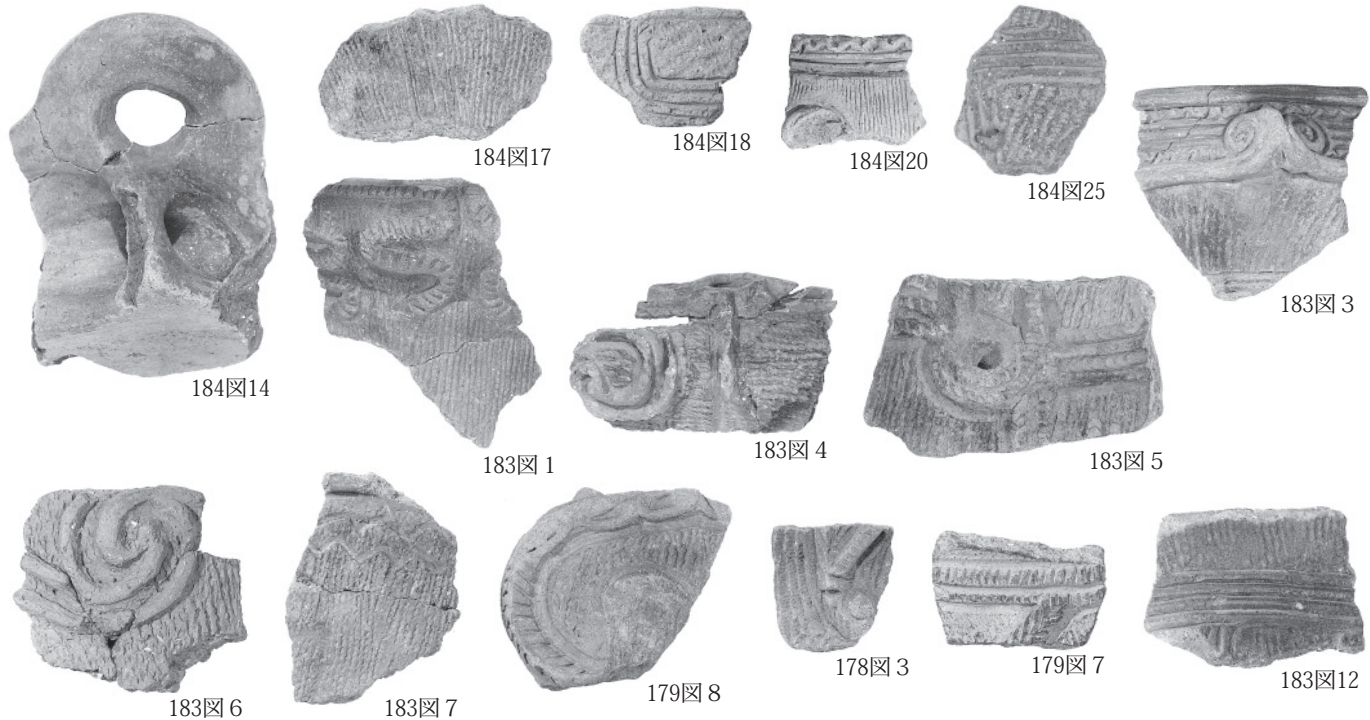

加曾利 E 2 式

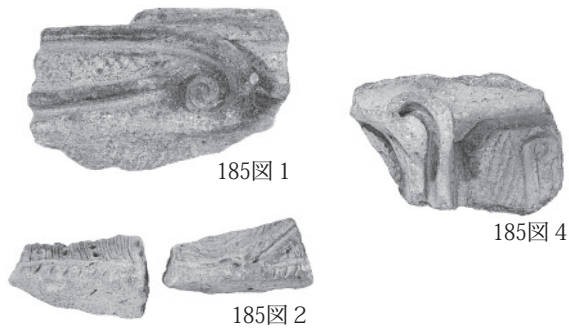

加曾利 E 3 式

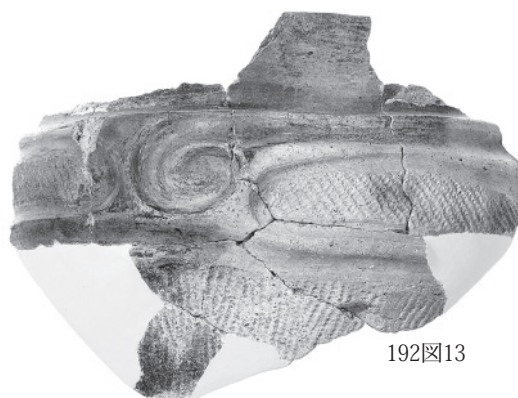



186图 4



192图 2



187图 1



192图 4

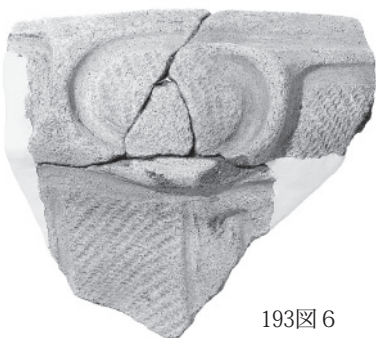

193图 6



192图 1

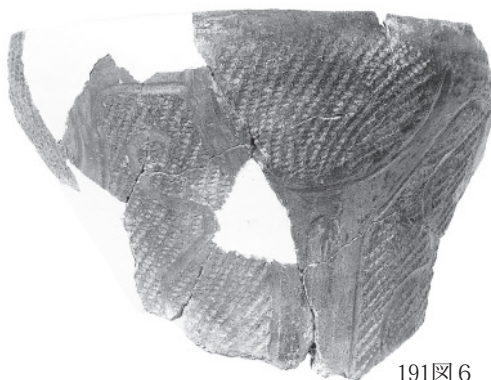

191图 6

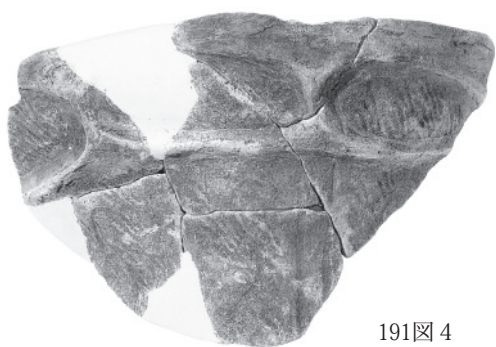

191图 4



188图 2



192图 5



188图 7



192图 3

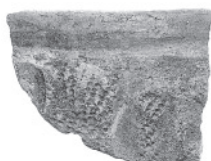

190图 2



192图 6



191图 3



191图 1



187图 6

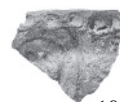

192图 7



193图 16



193图 15



193图 14



193图 17

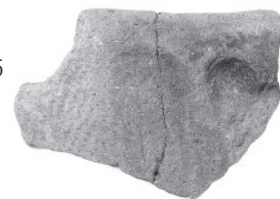

189图 9

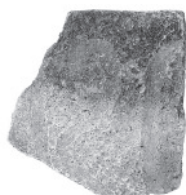

193图 11



193图 12



193图 7



193图 10



190图 5



187图 5



193图 1

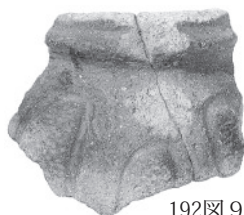

192图 9



189图 1



192图 12



192图 11



191图 7

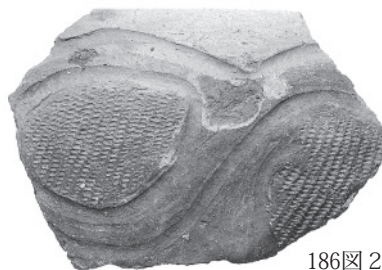

186图 2



191图 5



193图 3



193图 4



193图 2

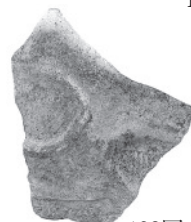

193图 5



191图 2



193图 8



193图 9



185图 13



191图 8

PL.64

加曾利 E 4 式

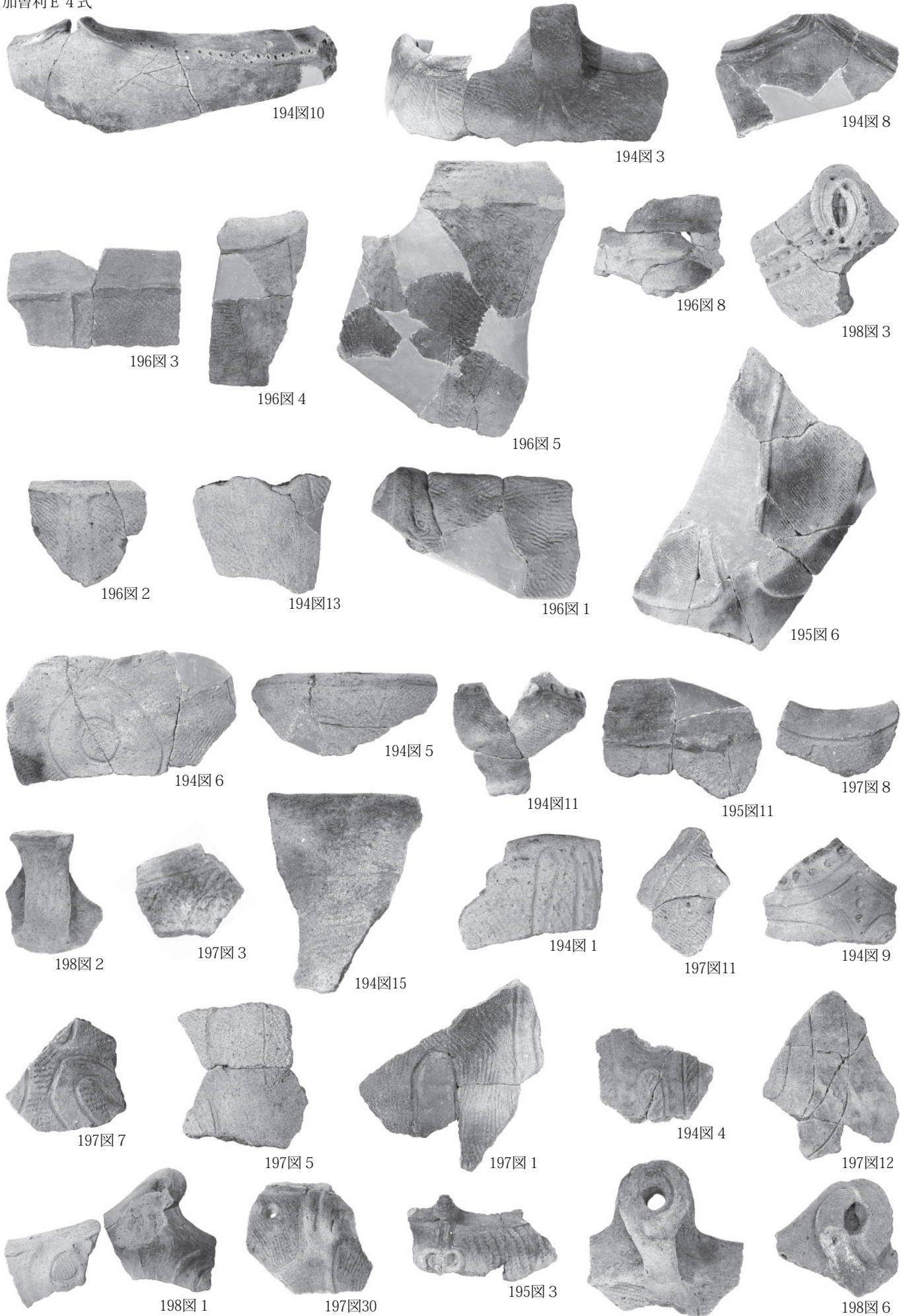

28区出土土器

198图4



198图11



198图10



196图7



197图13



197图18



198图7



198图9



198图13



196图9



214图4



195图9



197图26



197图28

曾利式



181图1

唐草文系(古)



181图10



181图7

唐草文系(新)



181图19



181图16



181图17



181图21



181图12



181图13



181图14



182图12



181图8



181图11



181图18



182图11



182图15



182图 4



182图 9



182图 8



182图 2



182图 5



182图 7

北陸越後系



175图 10



175图 3



175图 9



175图 13



175图 12



175图 6



175图 11



175图 5



175图 4



175图 7



176图 1



176图 5



176图 3



176图 4



176图 6

中期台付き

中期浅鉢

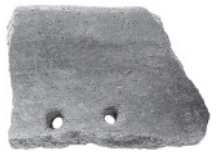

185図9



185図14

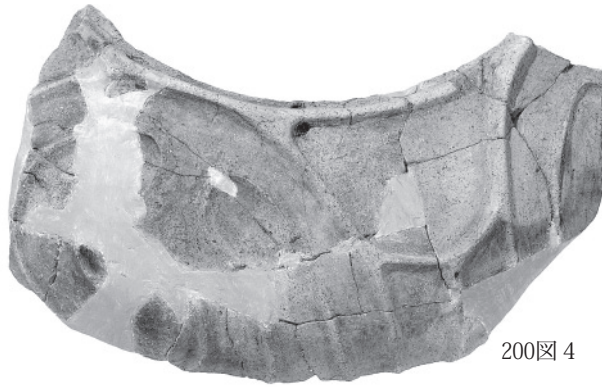

200図4



200図5



200図8

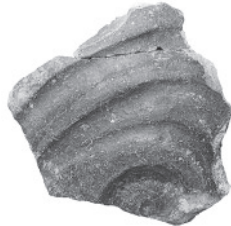

200図6



199図8



185図6

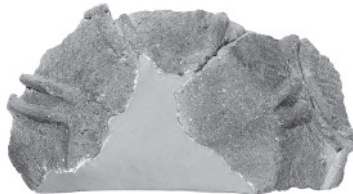

200図3

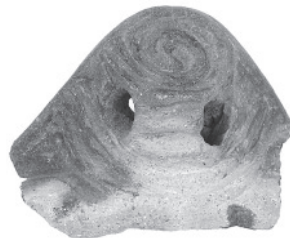

199図11



199図3



199図10

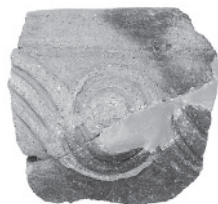

199図7

称名寺1式



201図9



202図4



202図3



202図5



202図1



201図8



201図2



198図8



202図6



202図2

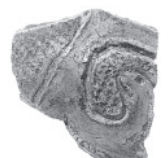

214図7



201図1



201図6



200図9



202図10



195図5



202図17

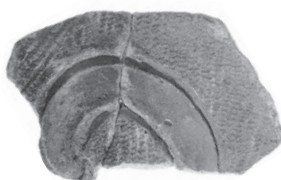

203図1



198図12



202図18



216図1

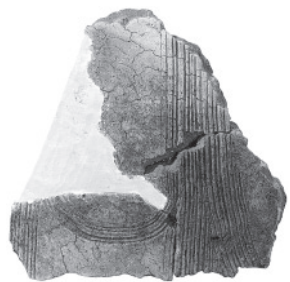

203图8

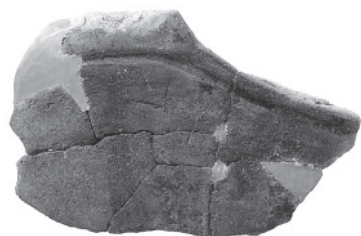

207图8



207图5



203图3

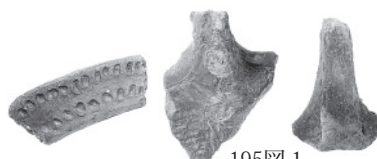

195图1

195图2



207图1



203图2

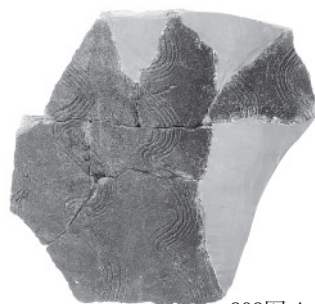

203图4

称名寺2式



204图5



205图9



204图1

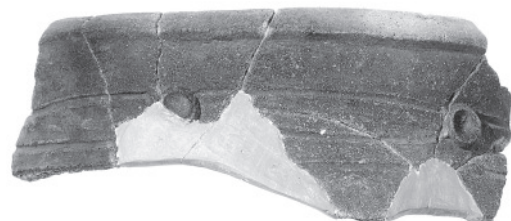

210图20



205图17

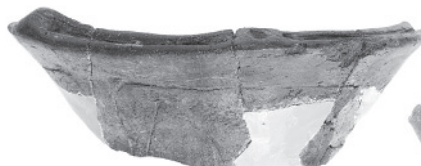

204图4



208图1



206图3



204图2



207图7



208图4



213图12

称名寺式

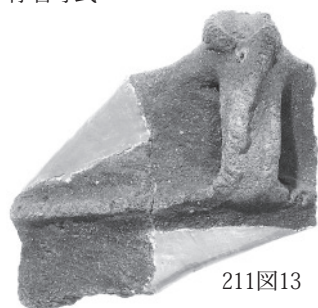

211图13



211图12



211图10



211图3



213图16



210图19

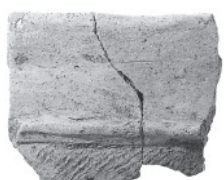

211图1

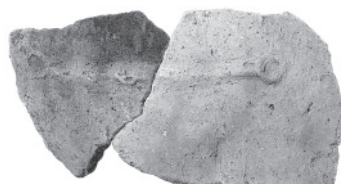

210图21

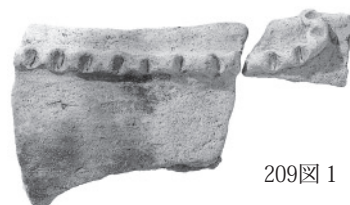

209图1

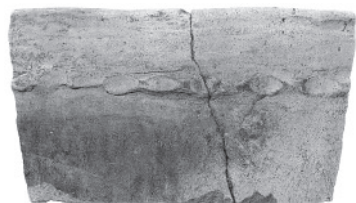

209图3



212图11



212图1



212图4

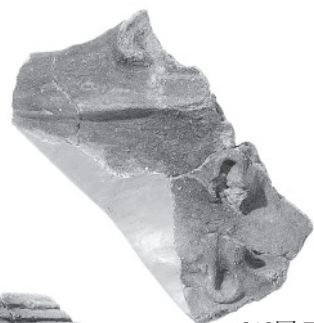

212图7



212图12



212图9



212图10



212图2



217图5



215图10



217图9

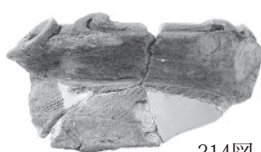

214图1



214图12



218图10



213图10



218图2



217图4

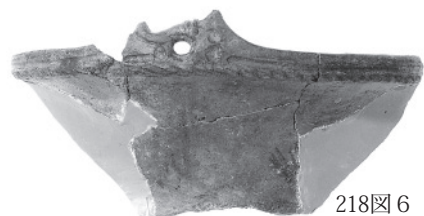

218图6



218图13



219图19



220图12



220图16



220图17



220图11



220图10



218图1

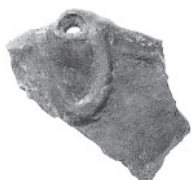

218图7



220图9



217图7



218图8



215图6

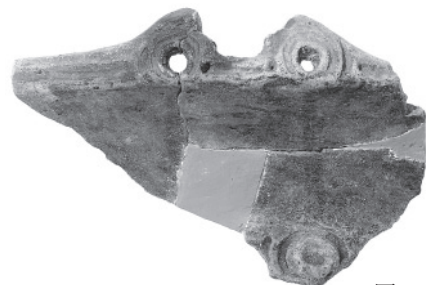

216图20



218图4



215图9

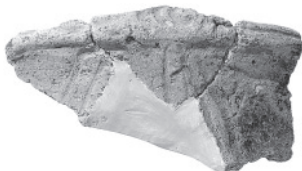

215图3



215图11



216图9



215图7



216图8



216图10



218图9



216图16



219图3



216图22



216图12

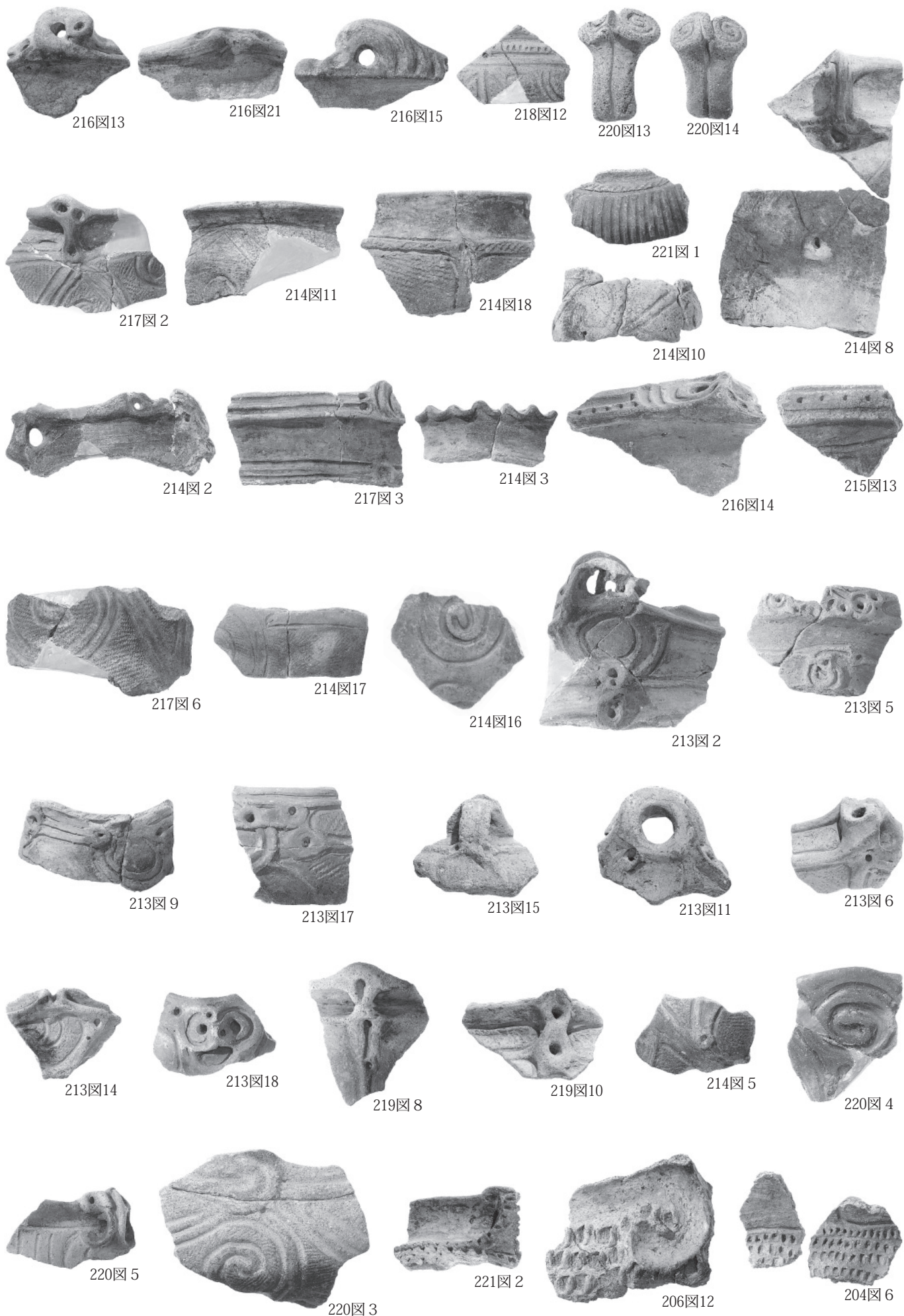

28区出土土器

PL.72

堀之内 2 式



221图 7

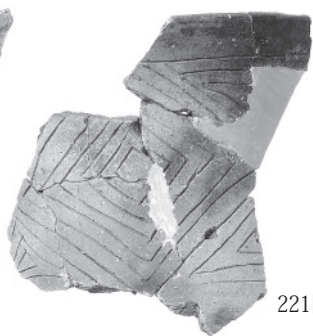

221图 22



221图 8



221图 16



221图 6



221图 12



221图 10



221图 25



221图 24

加曾利 B 式



222图 19



222图 2



222图 1



222图 1



222图 5



222图 7



222图 11



222图 12



222图 15



222图 20

高井東式



223图 1

晚期

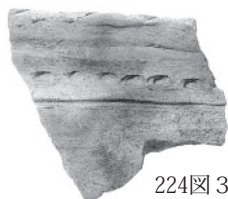

224图 3



224图 10



224图 4



224图 5



224图 2



224图 20

晚期終末



224图 7

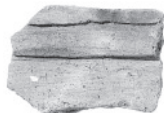

232图 13



241图 7



233图 1

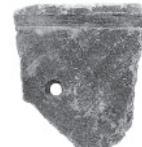

241图 3



232图 17

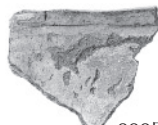

233图 4



232图 1
28区出土土器

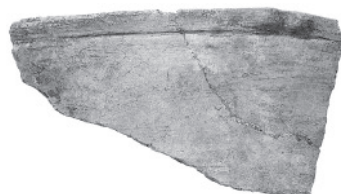

232图 14



232图 16



232图 9

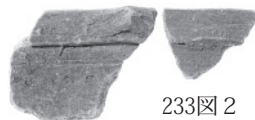

233图 2

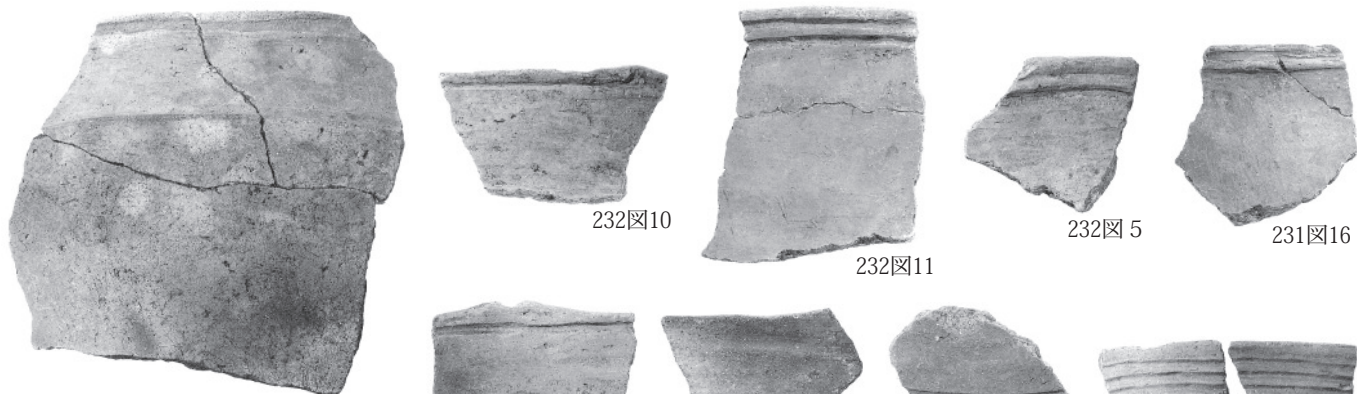

232图10

232图11

232图5

231图16



233图6

233图9

232图15

230图24

231图15

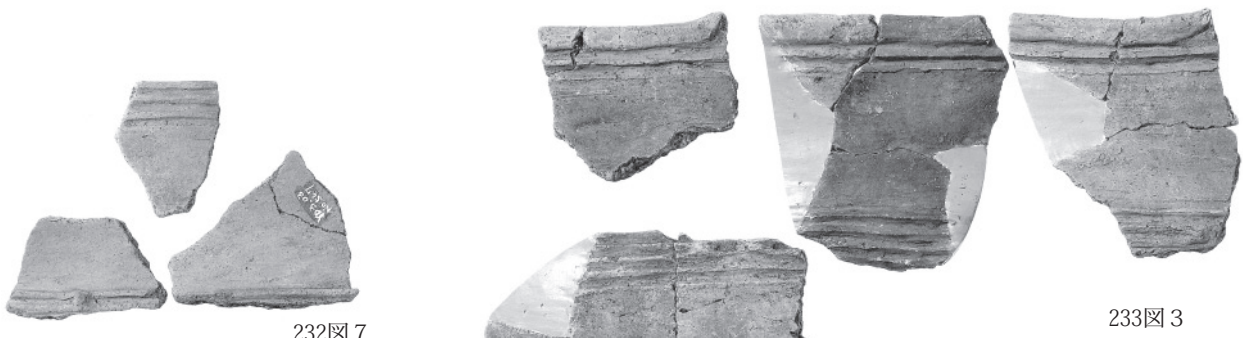

232图7

233图3

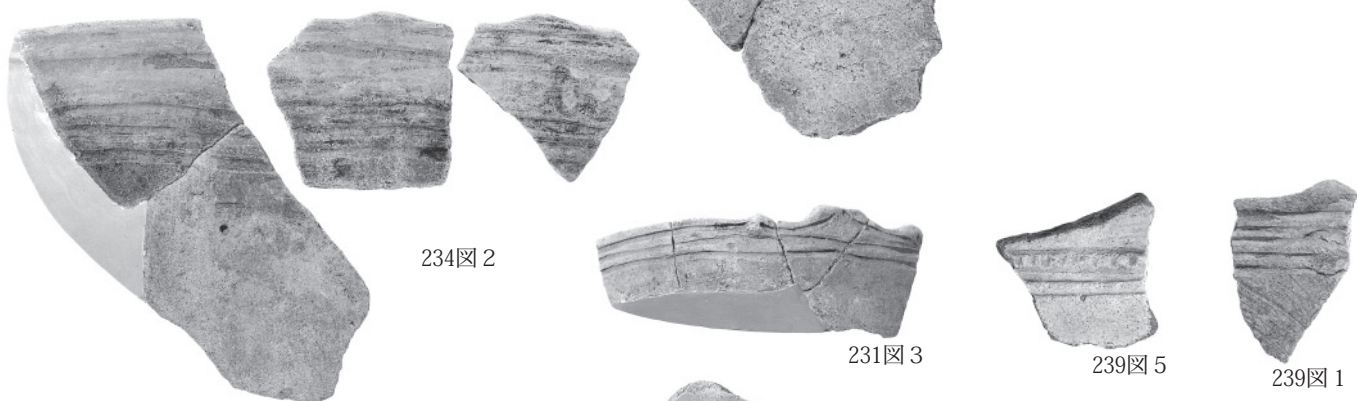

234图2

231图3

239图5

239图1



239图2

239图4

239图6

235图1



235图5

235图8

235图12

240图1

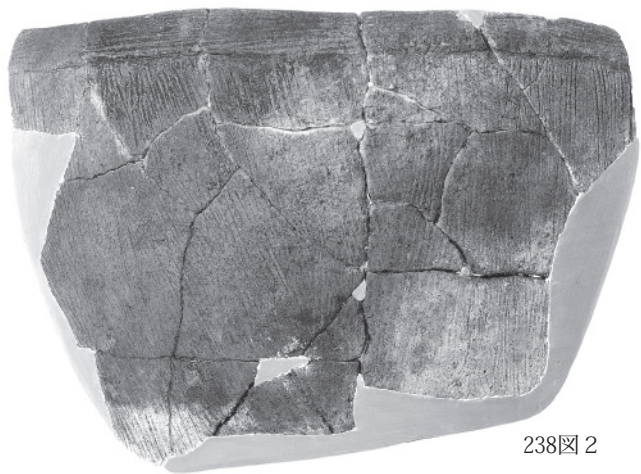

238图 2



239图 12



236图 18



236图 17



236图 23



240图 2

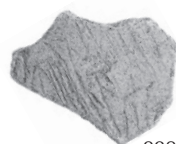

238图 13



238图 8



236图 14



238图 12



231图 7



236图 2



236图 3



231图 11



235图 7



236图 9



235图 19



235图 3



235图 2

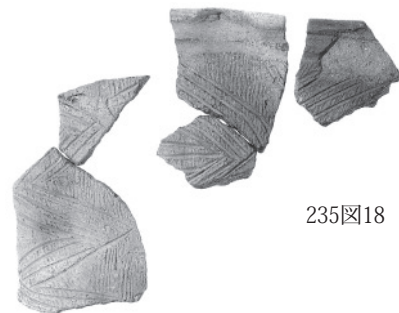

235图 18

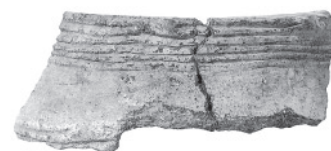

235图 4

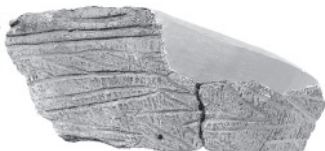

238图 7



236图11

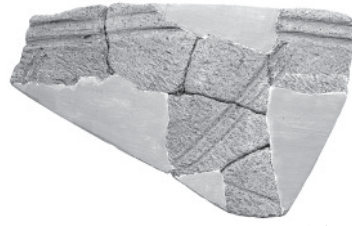

235图14



236图13

235图9

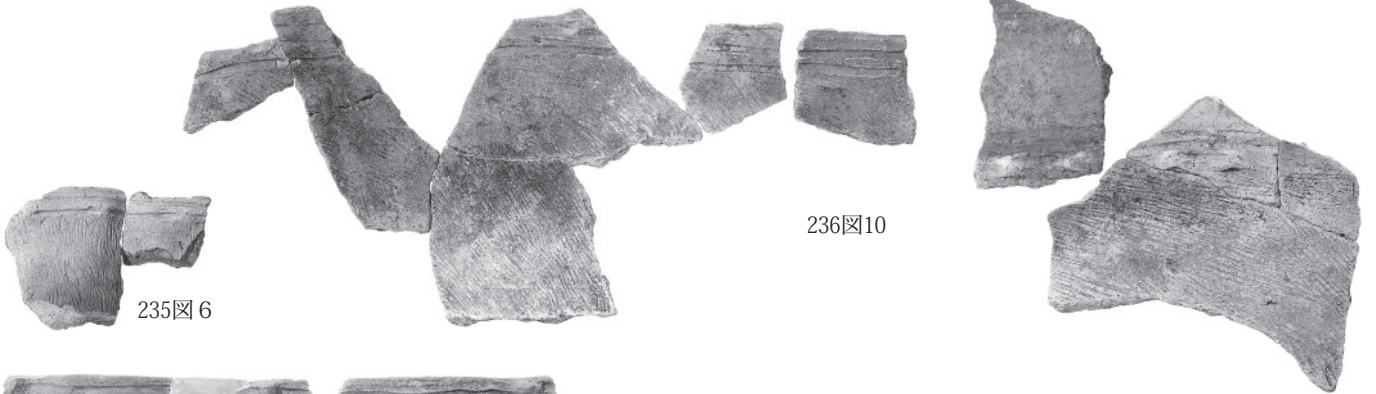

235图6

236图10

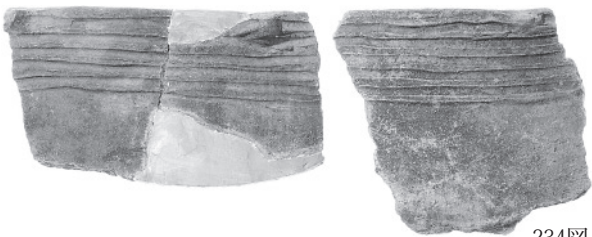

234图1

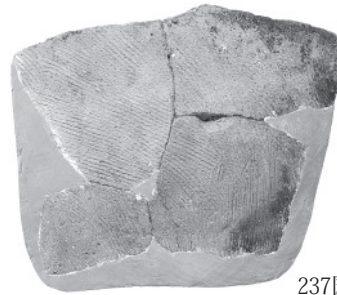

237图5



237图2



237图1



224图24



224图15

235图10

231图19



243图5



224图27



228图16

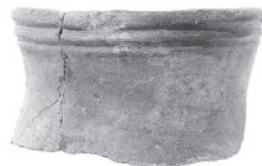

230图13



230图14



230图11



230图7

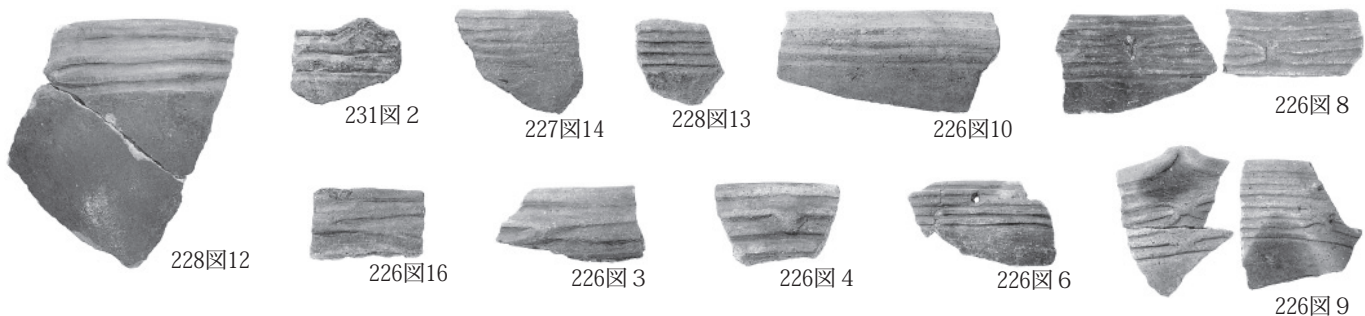
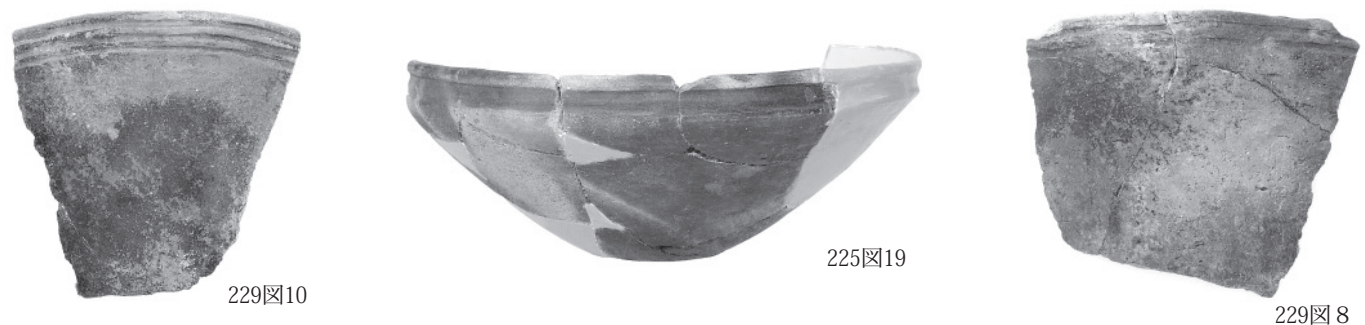
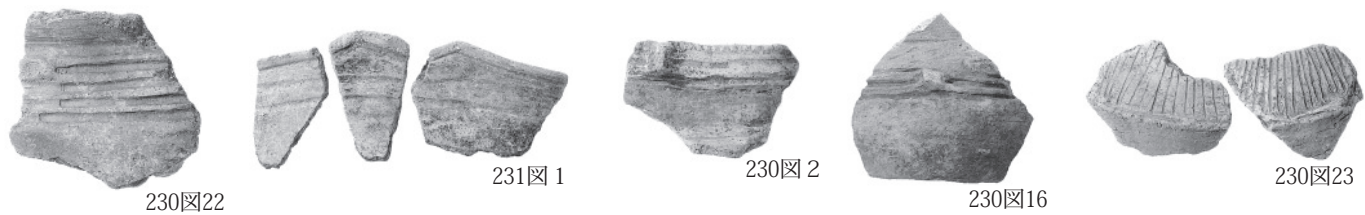
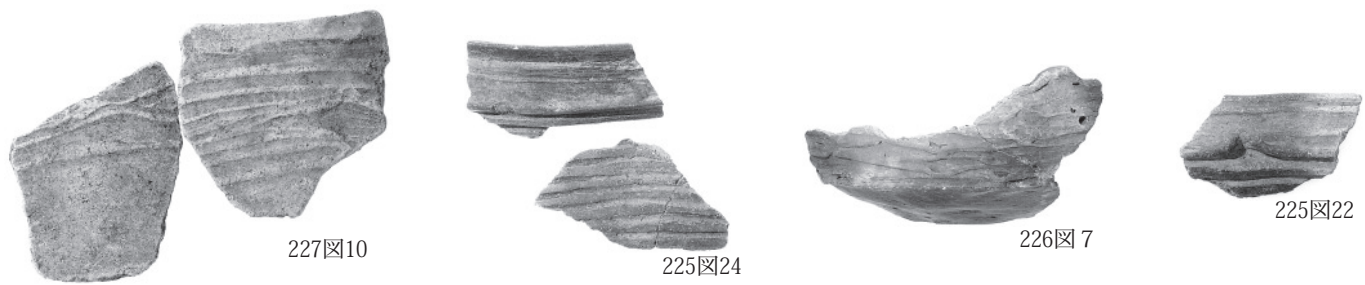

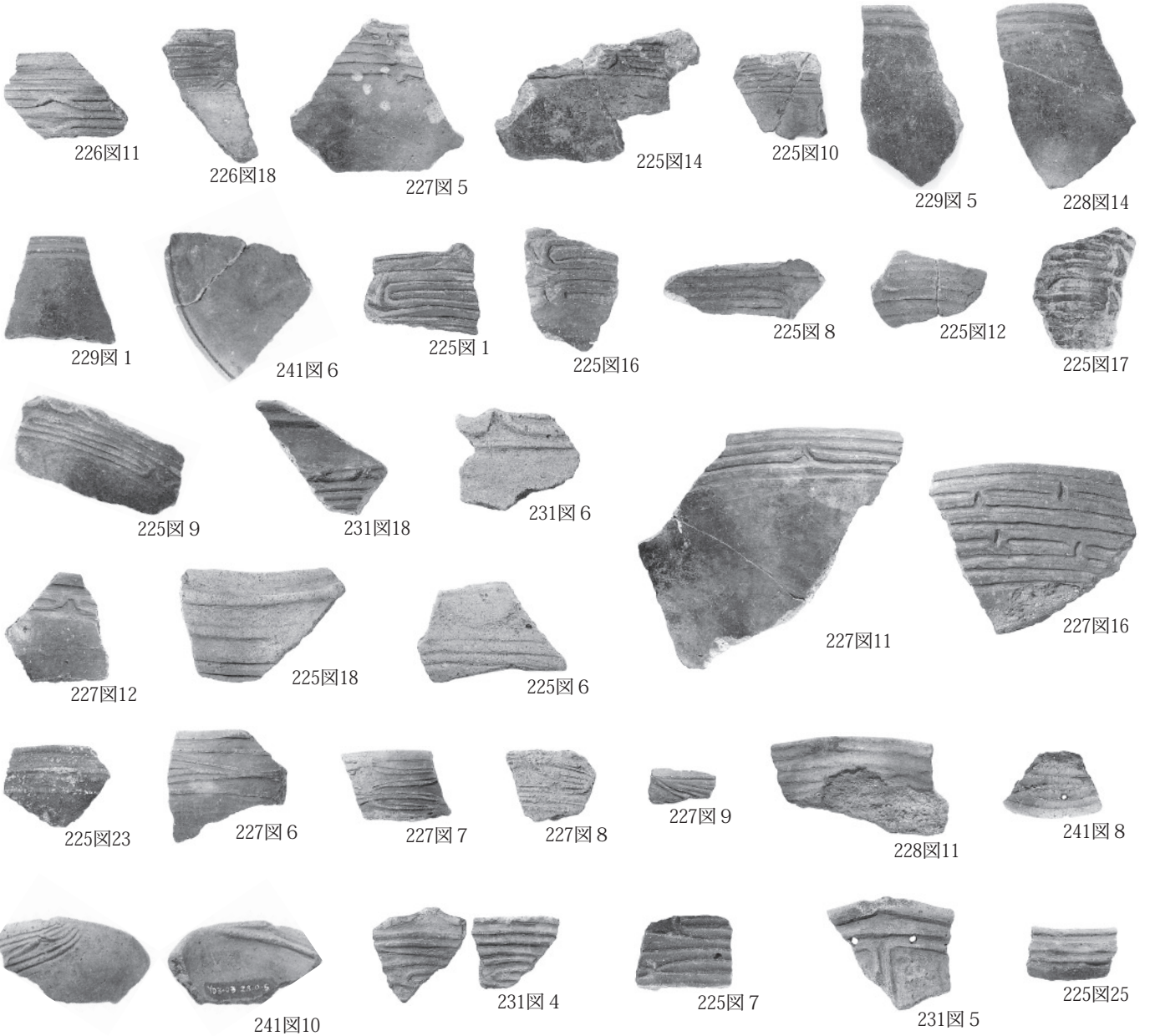

弥生



土製円盤

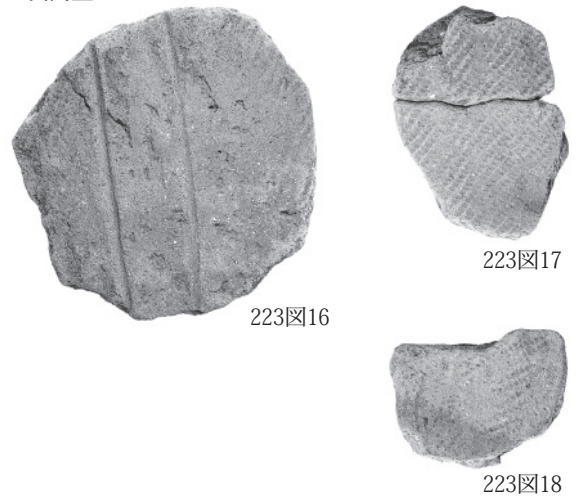

PL.78

29区加曾利B式

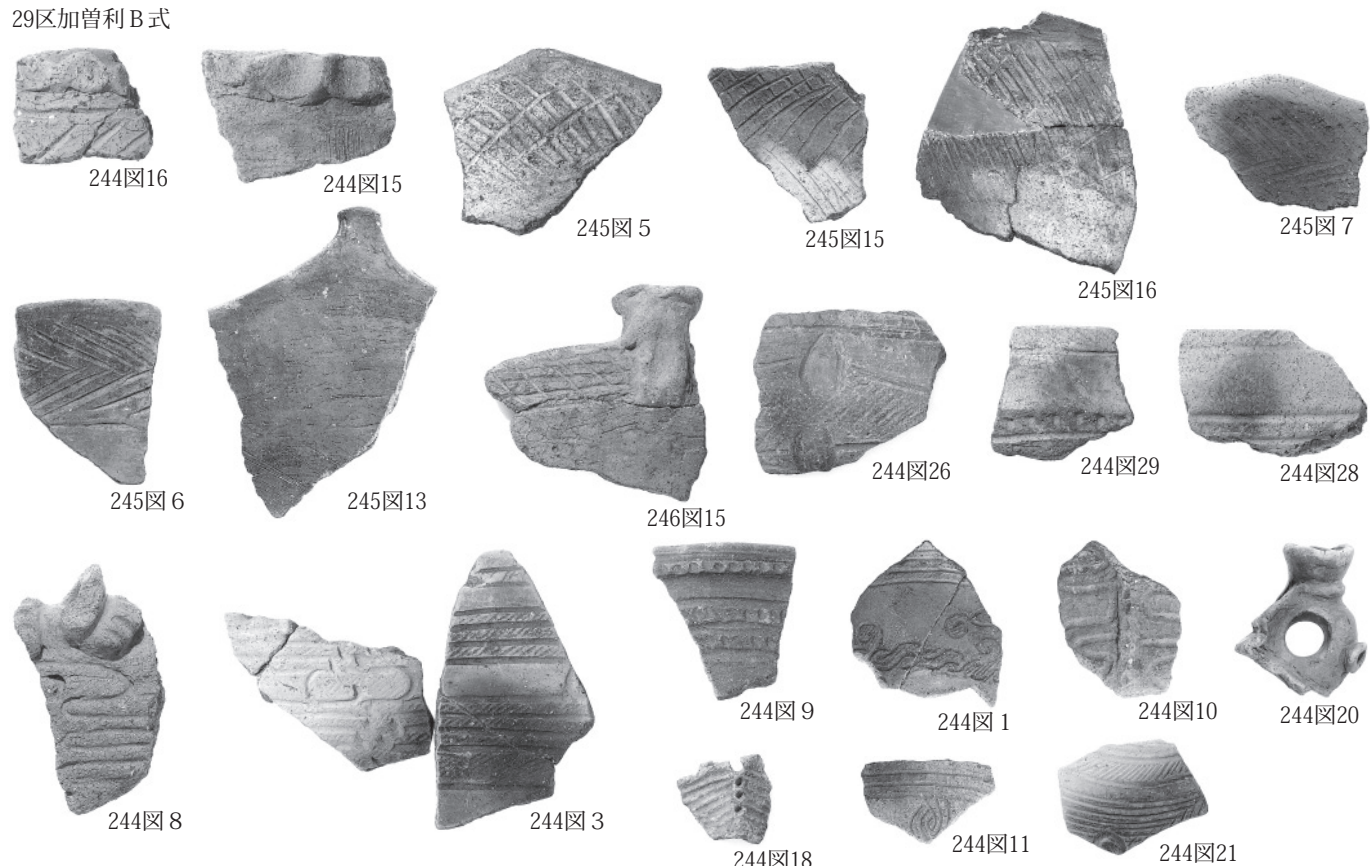

高井東式

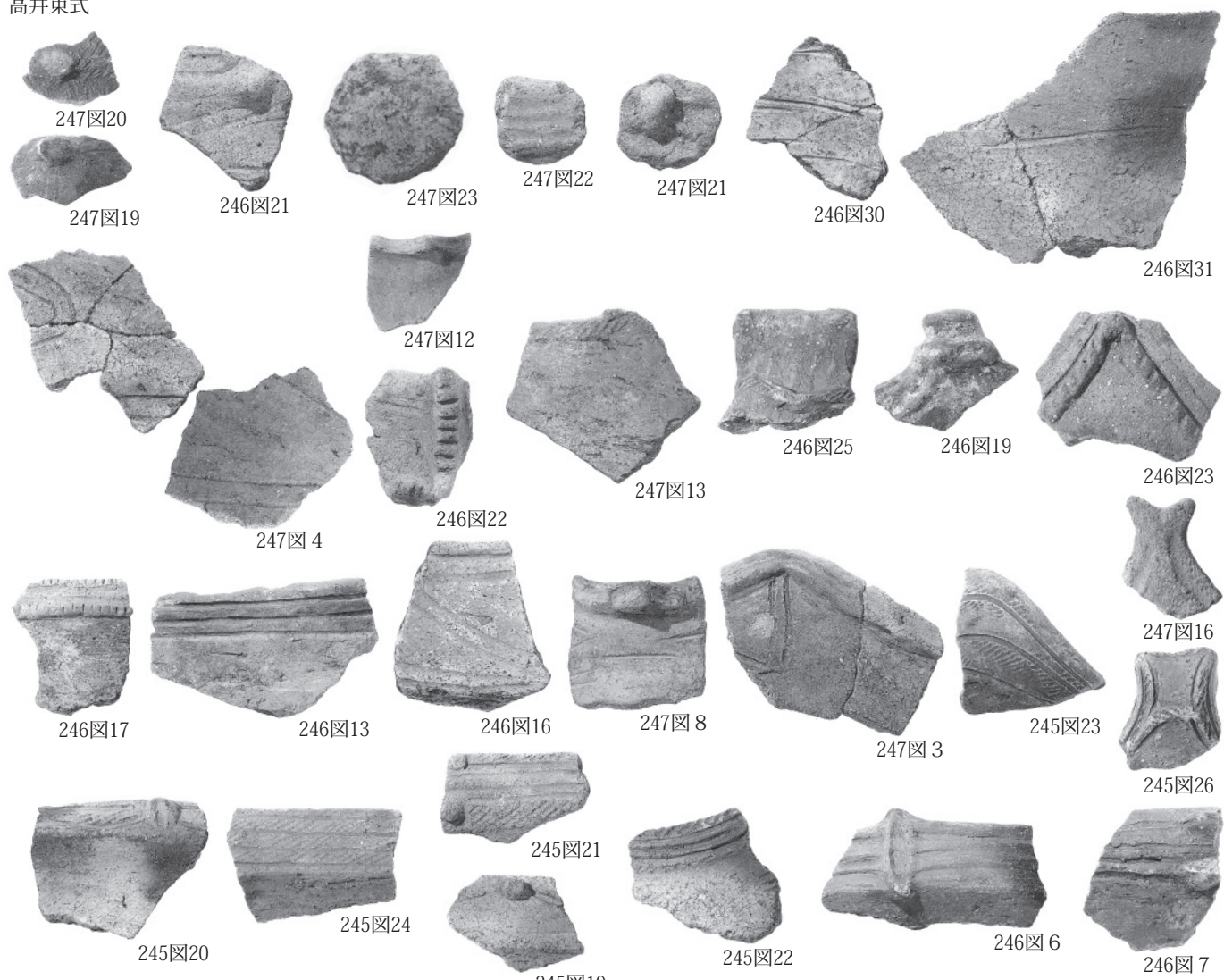

晚期

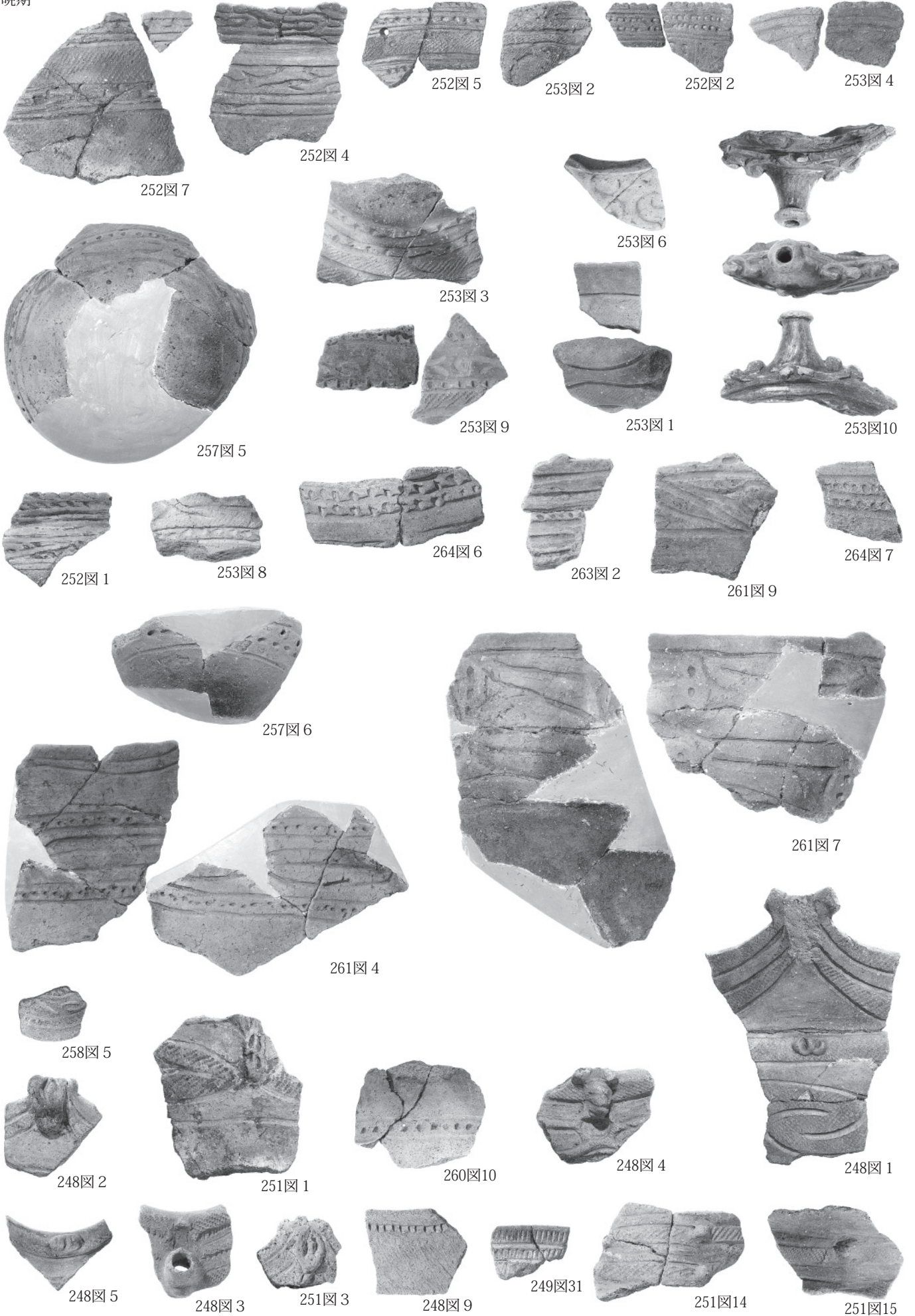

29区出土土器

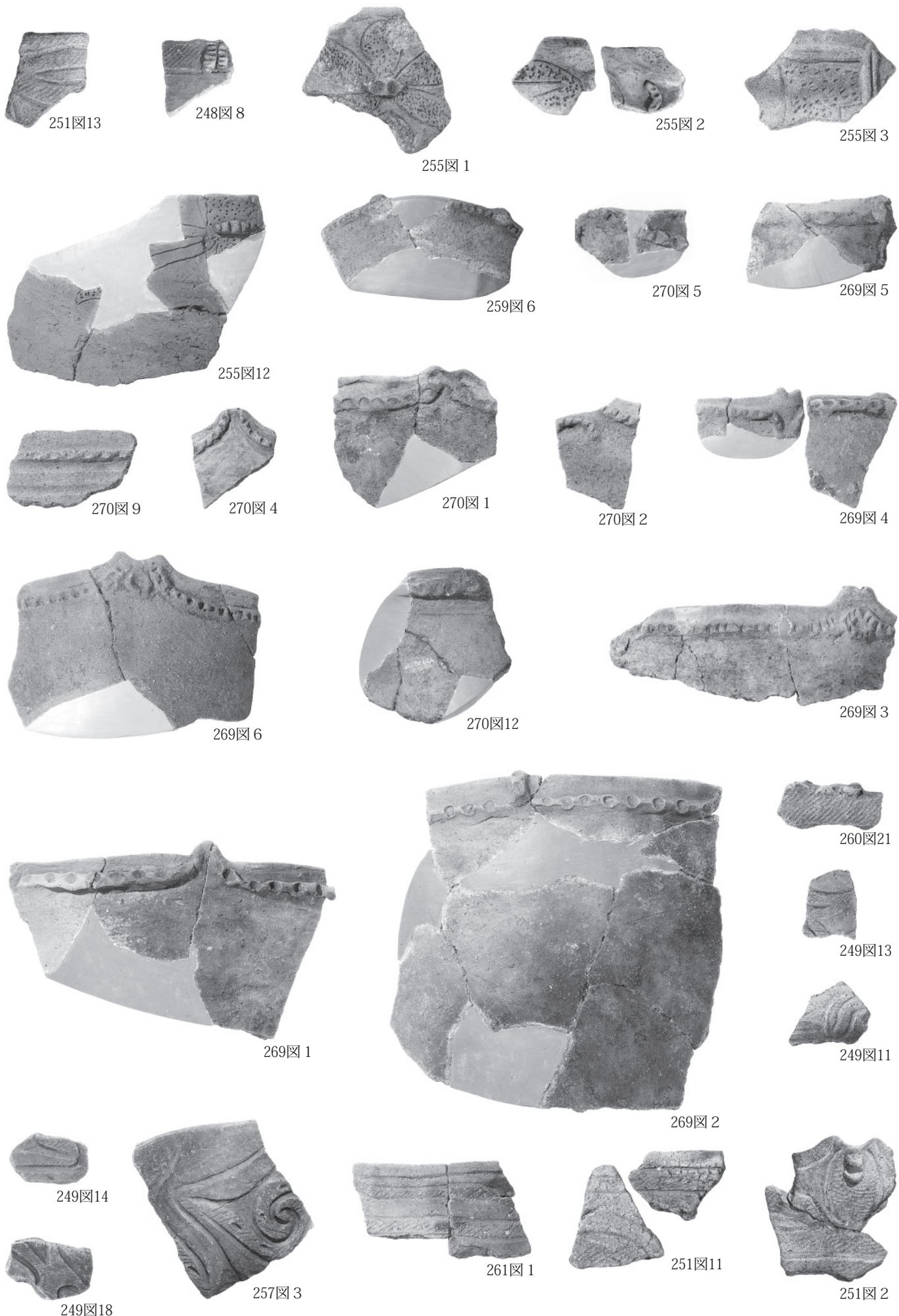

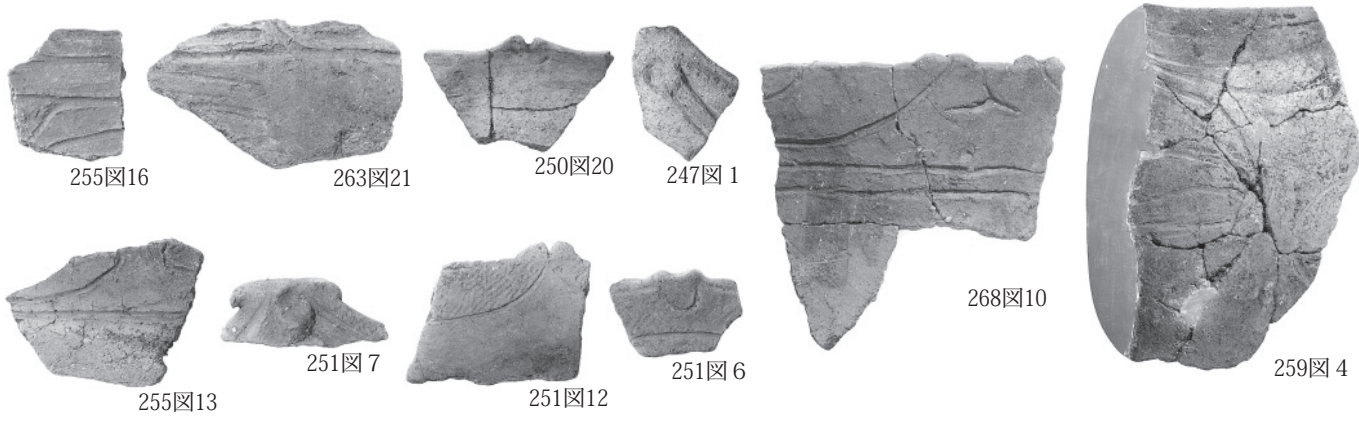



262图12



271图2

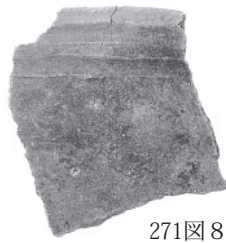

271图8



271图21

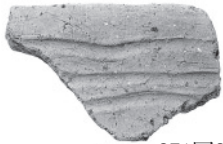

271图27

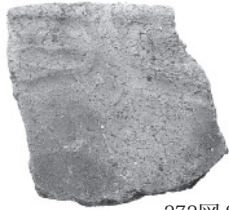

272图8



272图6

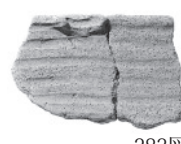

283图2

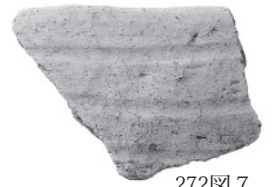

272图7

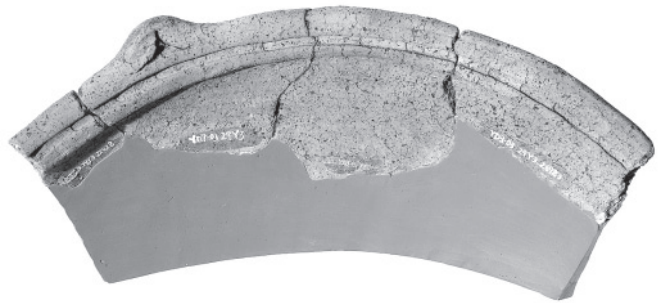
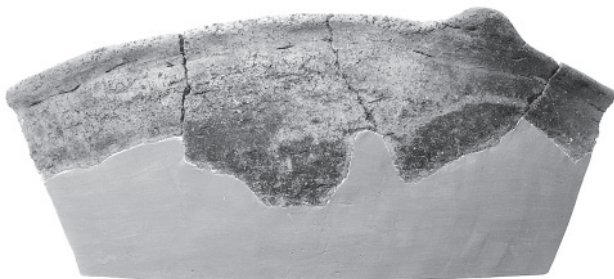

258图8

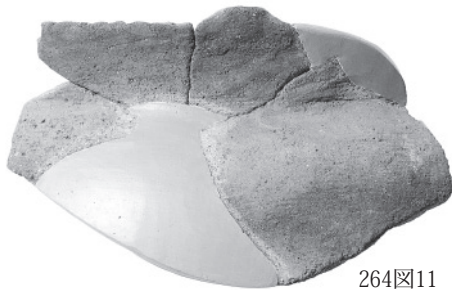

264图11



273图1

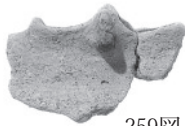

259图7



273图5



273图9



258图3



254图11



273图23



274图10



274图14



274图16

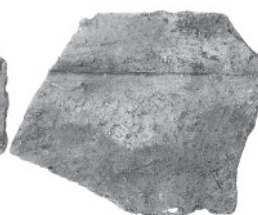

274图15



276图5

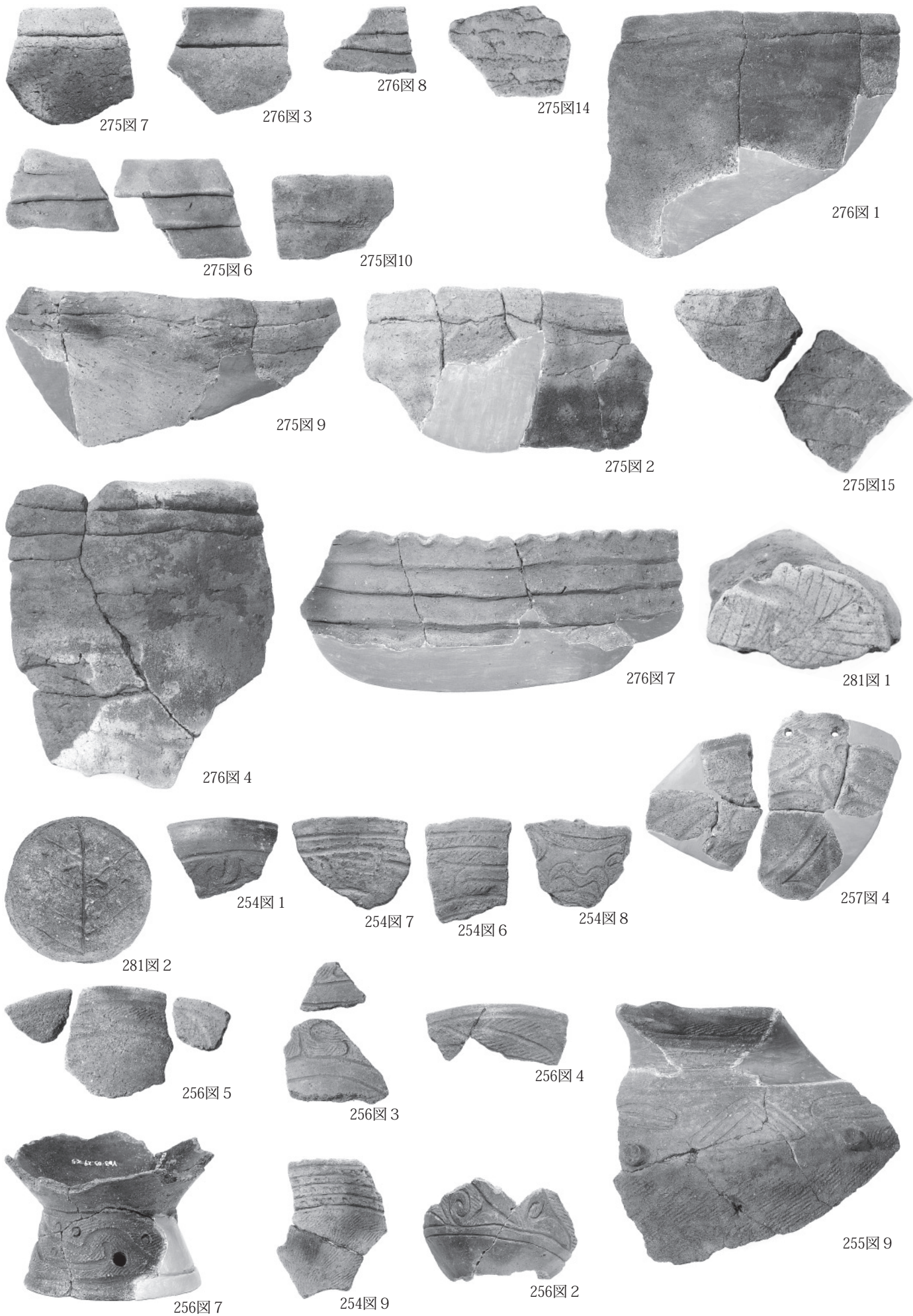

29区出土土器

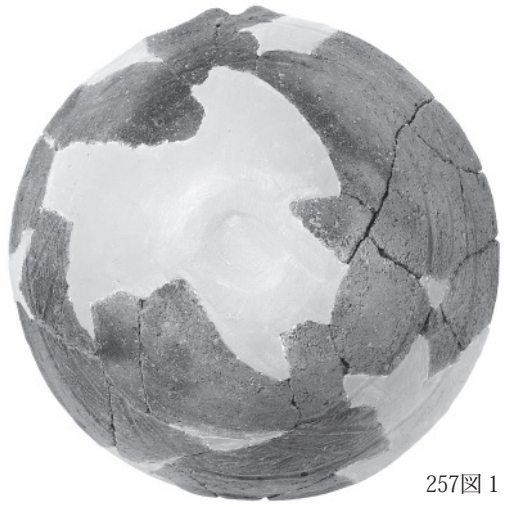
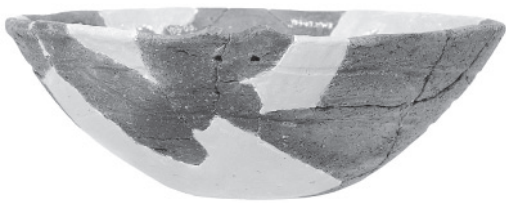

257图 1



259图 1

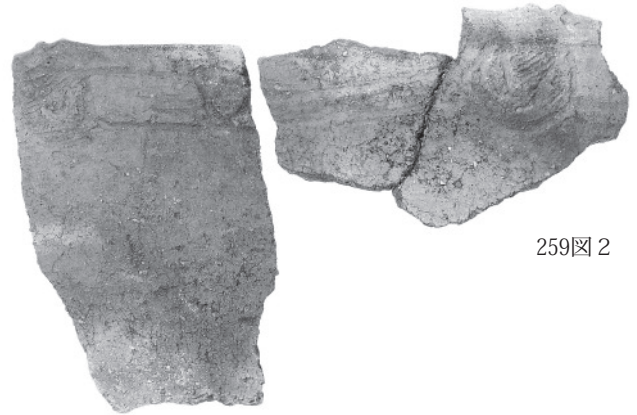

259图 2



258图 1



260图 2



260图 4

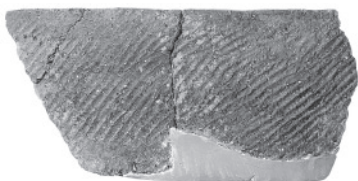

267图10

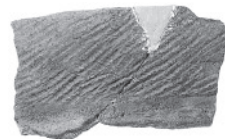

267图 9



267图11



268图 8



267图 3



267图 4



267图 6



268图 5



267图 1



268图 1



260图 3



265图 6



265图 1

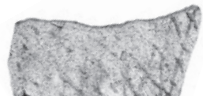

265图 8



265图 7



265图 2



266图 1



266图 5

晚期終末

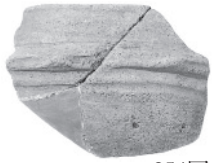

254图 13



283图 7



252图 10



283图 6



283图 33



252图 9



268图 4



252图 11

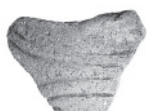

260图 5



268图 3



283图 18

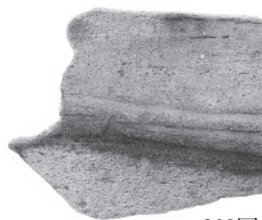

263图 15



264图 1



263图 19



254图 12



253图 11



253图 12

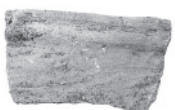

270图 15



283图 13

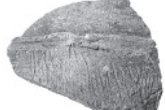

283图 15



283图 11



283图 12



283图 21



263图 20

PL.86

弥生

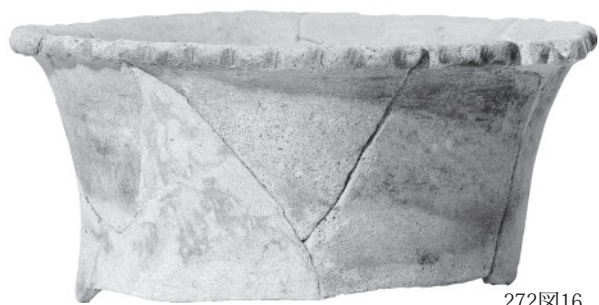

272图16



254图14

30区加曾利B式



287图7



287图9

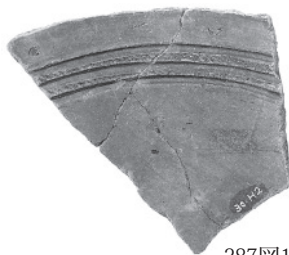

287图11



287图4



287图1



286图7



284图17



284图14

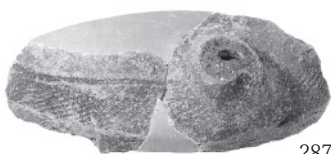

287图5



284图18

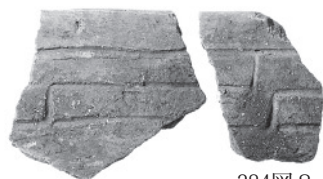

284图8



286图1



284图7

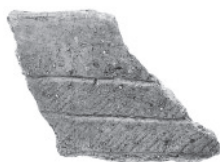

284图6



284图3



284图1



284图9



284图20



286图5

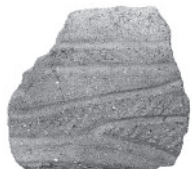

284图21

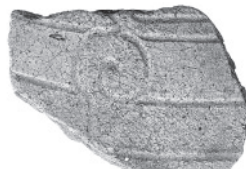

287图8



286图3



284图25



287图12



286图6



286图2



285图7



高井東式

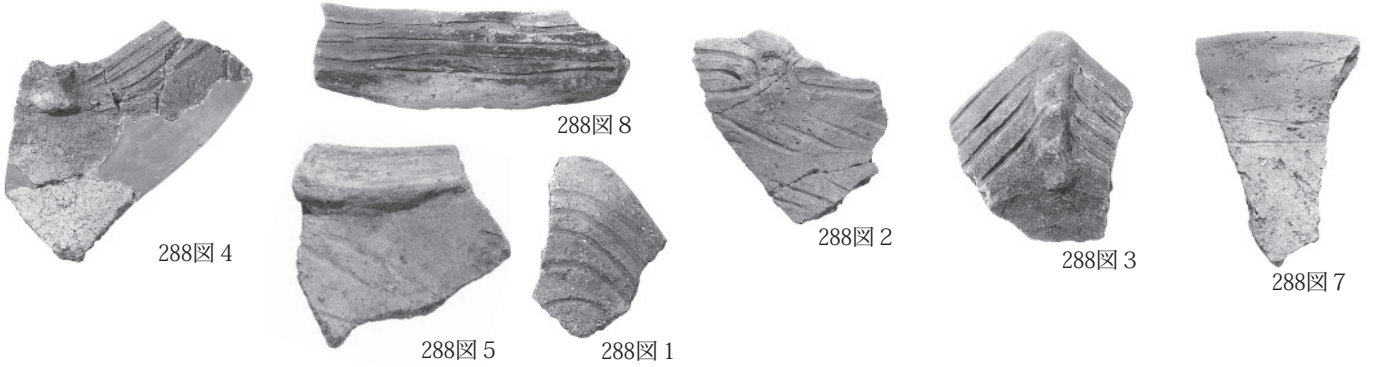

晩期



晩期終末



グリッド出土石器 石鏃

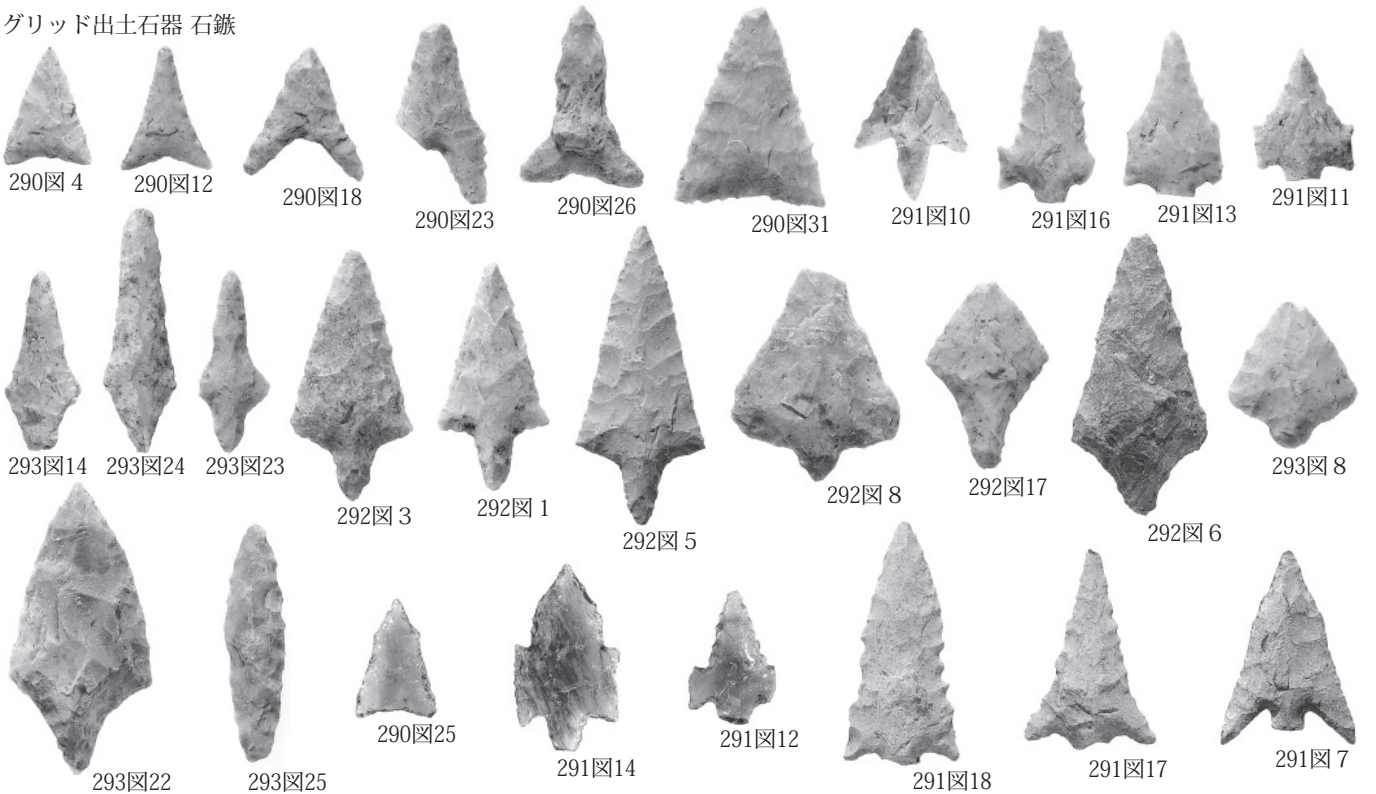

PL.88

石鏃未成品

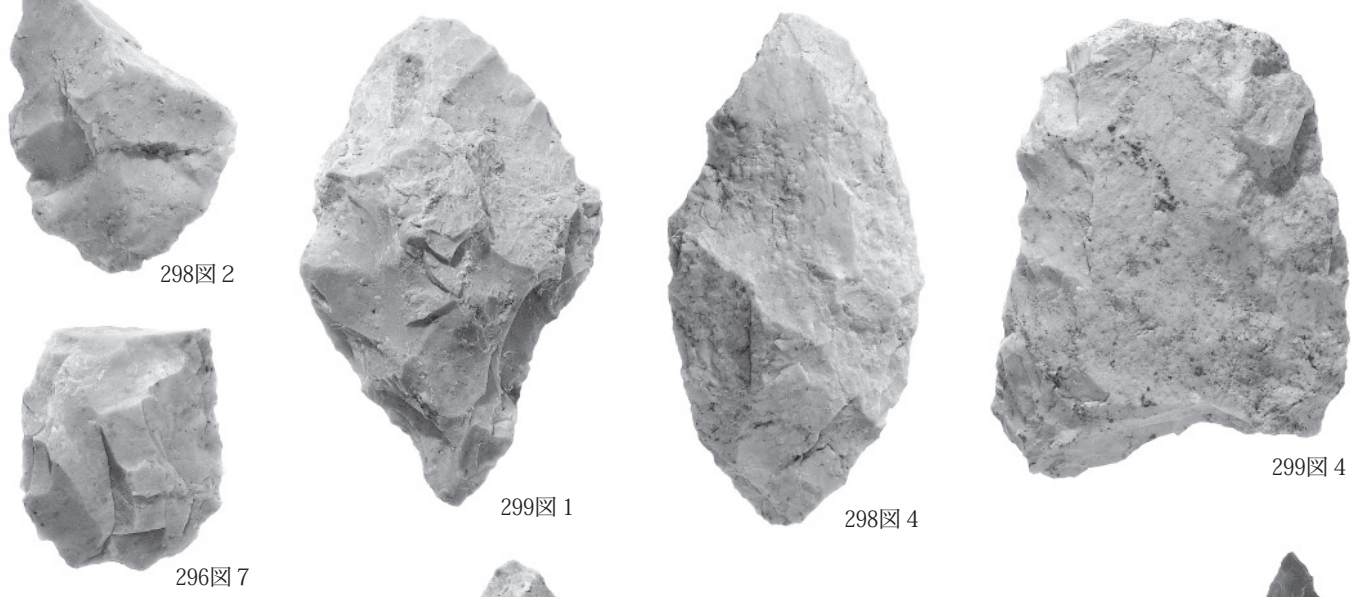
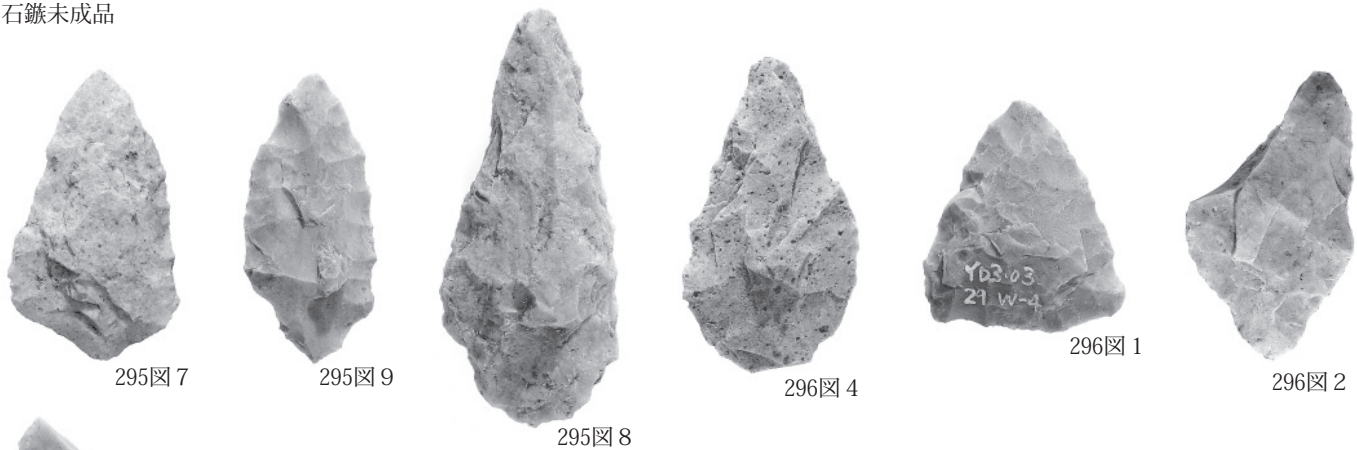

石錐

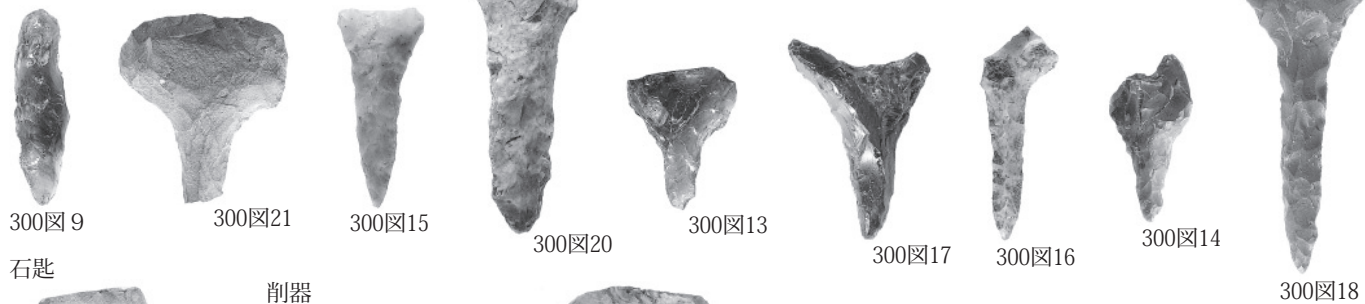

石匙

削器

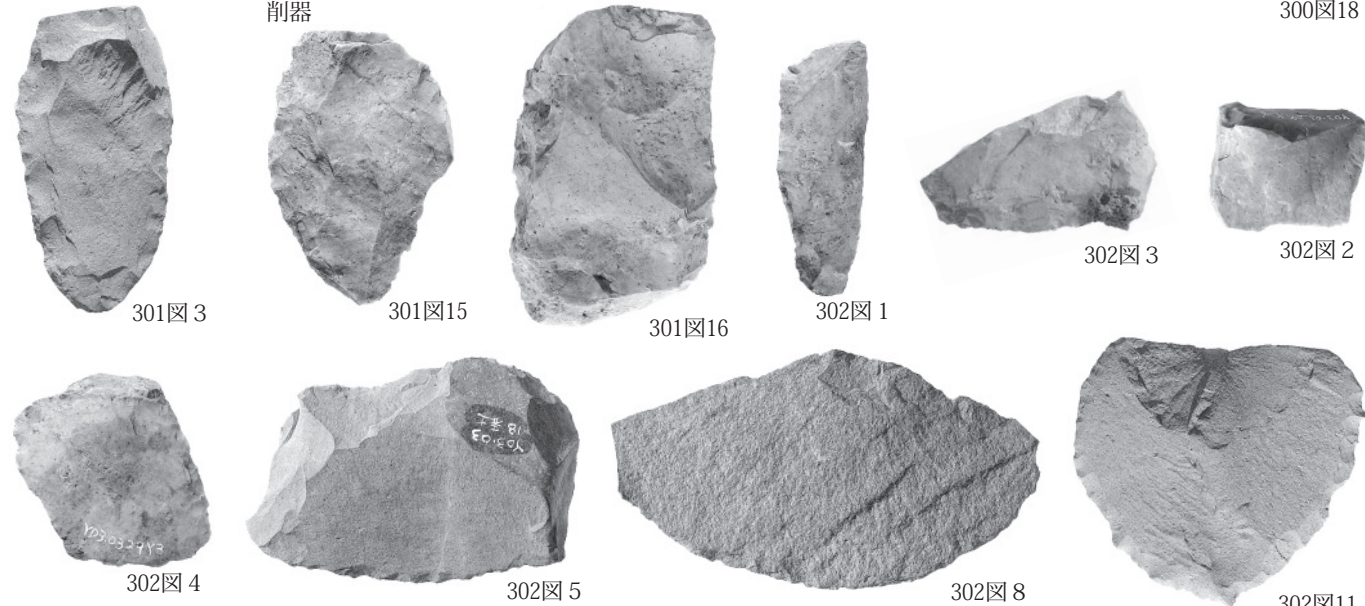

出土石器(石鏃未製品・石錐・石匙・削器)

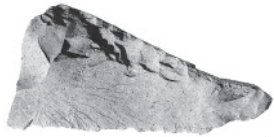

303図6



302図12



302図9

使用痕のある剥片



303図9



303図13



303図12



303図10

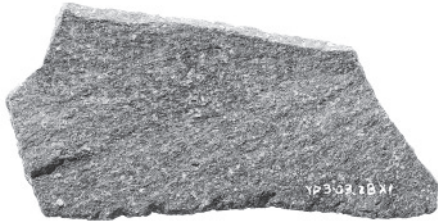

303図11

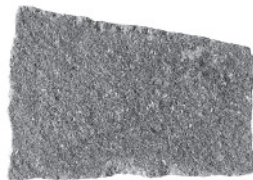

303図8



303図7

打製石斧



304図11



305図2



306図7



305図8



304図6



305図9



306図5



304図4



304図1



306図4



305図1



306図6

PL.90

磨製石斧



敲石

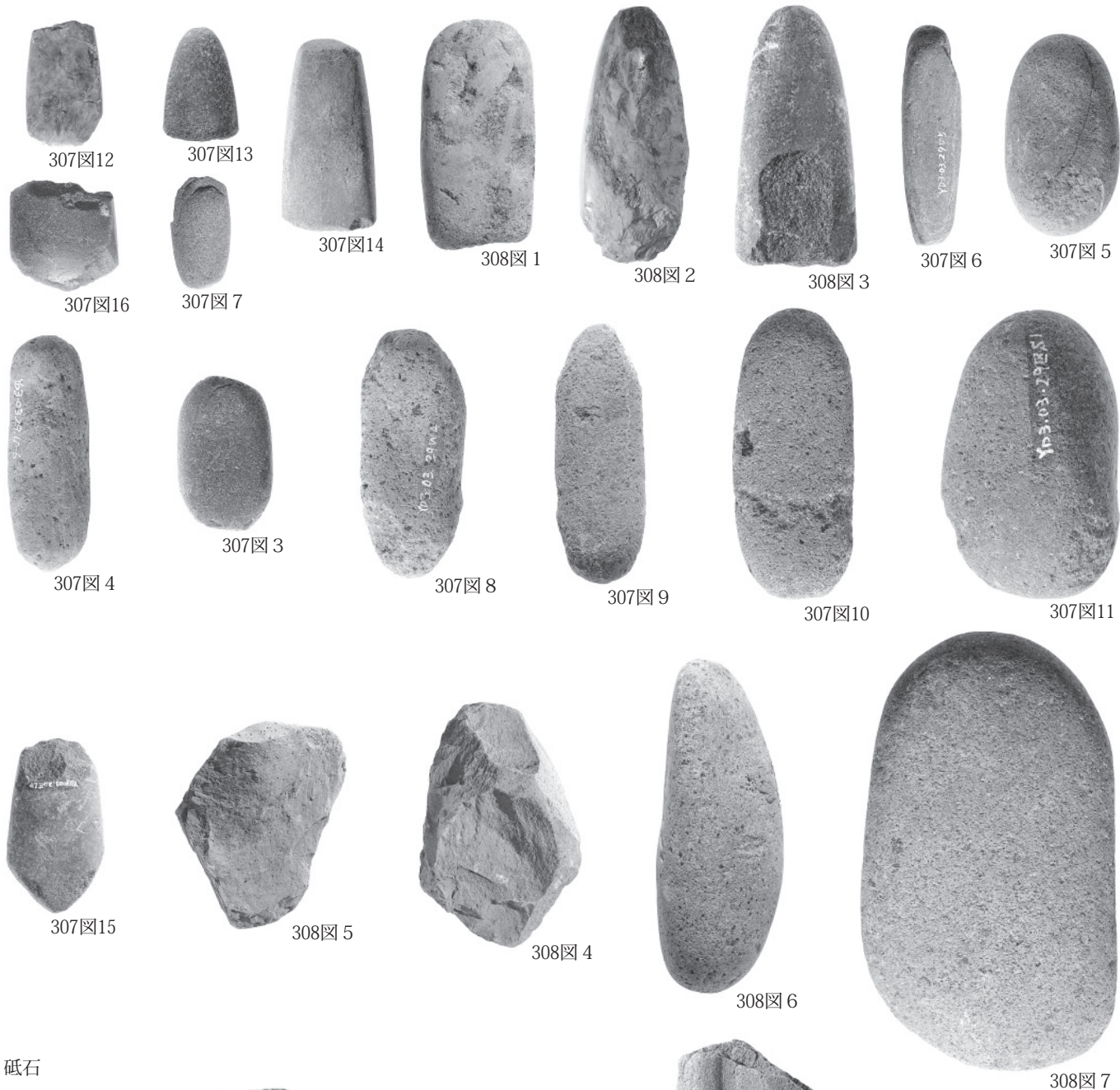

砥石

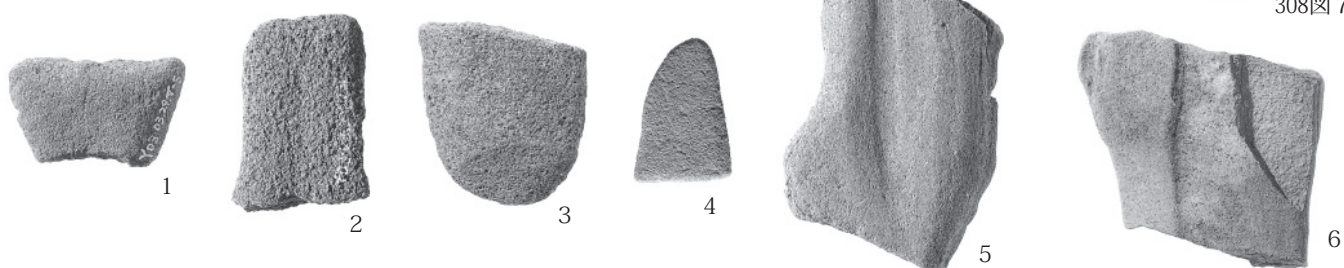

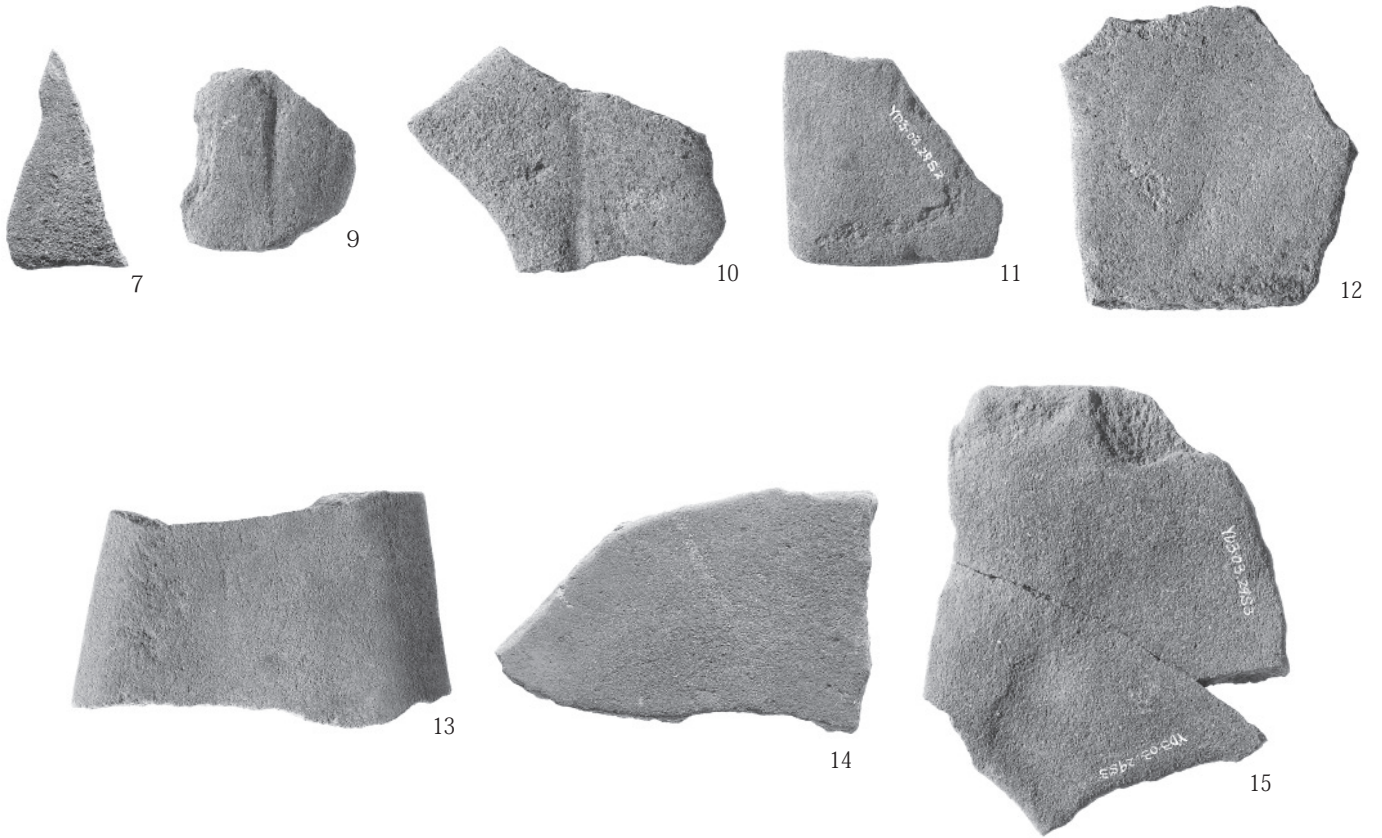

土偶

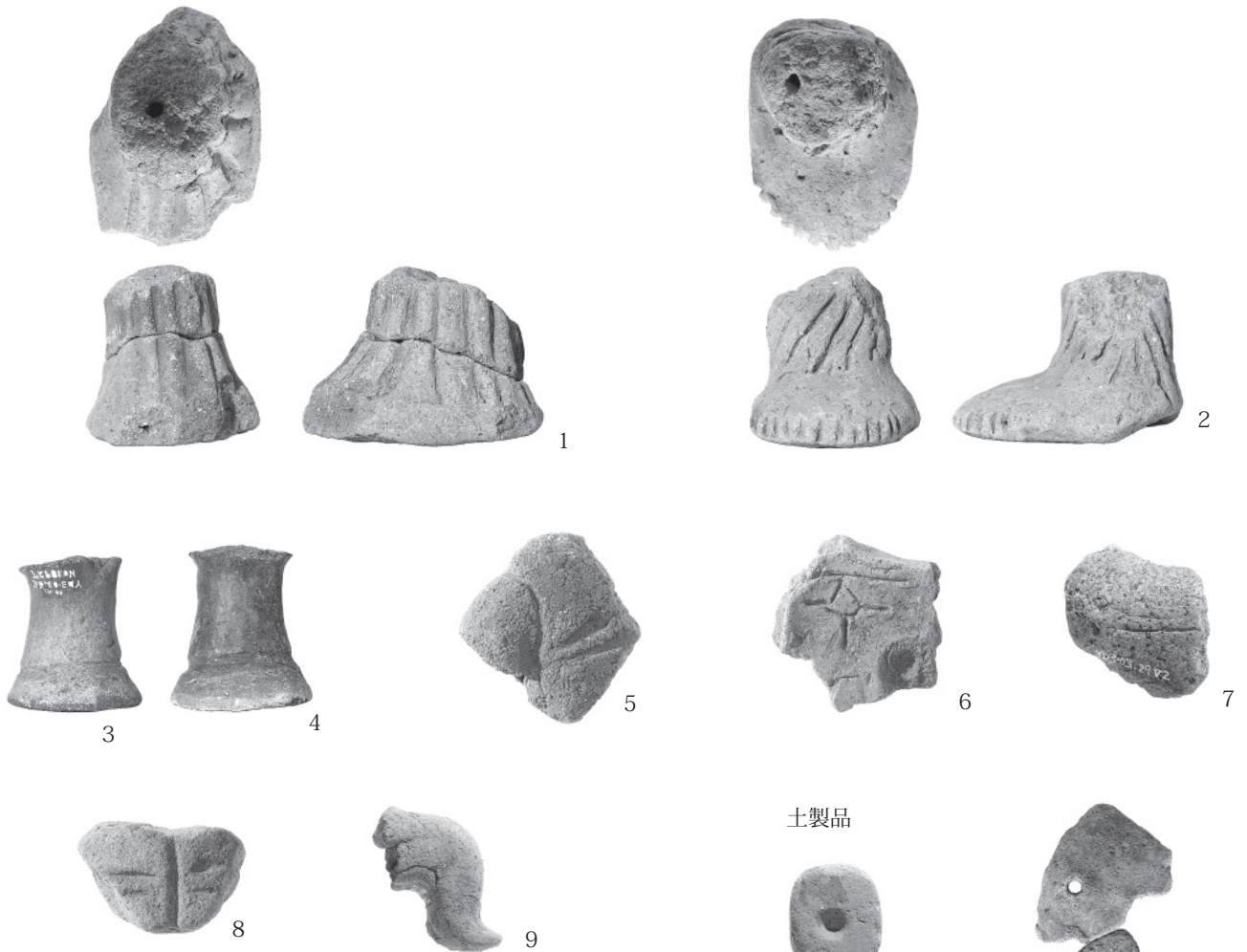

土製品



PL.92

耳飾り

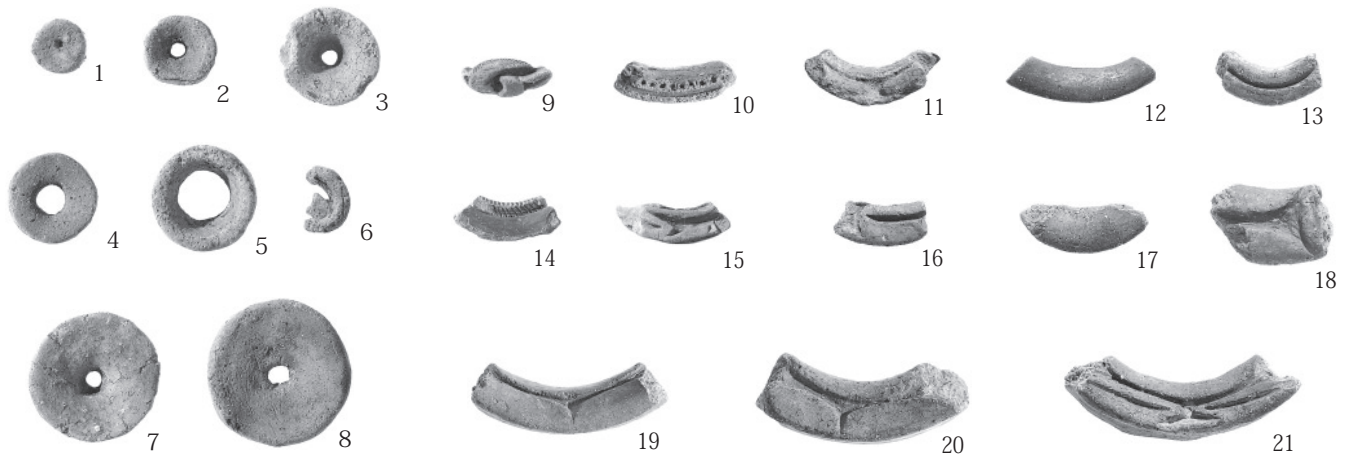

軽石製品



公益財団法人群馬県埋蔵文化財調査事業団調査報告書 第559集

横壁中村遺跡(13) —縄文時代の集落—

八ツ場ダム建設工事に伴う埋蔵文化財発掘調査報告書第41集

平成25(2013)年3月13日 印刷

平成25(2013)年3月22日 発行

編集・発行／公益財団法人群馬県埋蔵文化財調査事業団

〒377-8555 群馬県渋川市北橘町下箱田784番地2

電話(0279)52-2511(代表)

ホームページアドレス <http://www.gunmaibun.org/>

印刷／上毛新聞社事業局出版部



横壁中村遺跡(13)

－ 縄文時代の集落 －

付 図

付図1 横壁中村遺跡 縄文時代中期集落遺構配置図

付図1 横壁中村遺跡 縄文時代中期集落遺構配置図

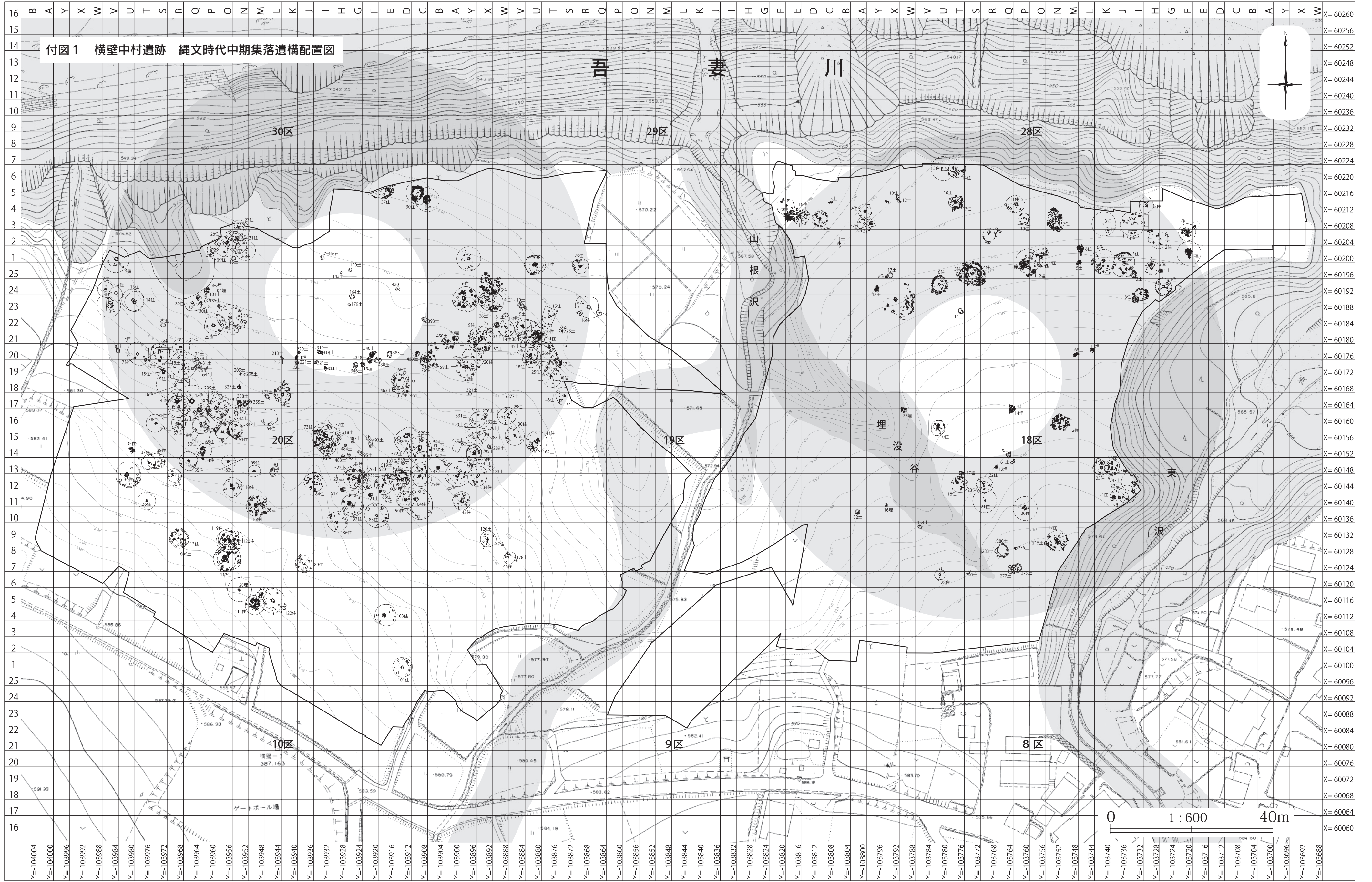

- Y=104004
- Y=104000
- Y=103996
- Y=103992
- Y=103988
- Y=103984
- Y=103980
- Y=103976
- Y=103972
- Y=103968
- Y=103964
- Y=103960
- Y=103956
- Y=103952
- Y=103948
- Y=103944
- Y=103940
- Y=103936
- Y=103932
- Y=103928
- Y=103924
- Y=103920
- Y=103916
- Y=103912
- Y=103908
- Y=103904
- Y=103900
- Y=103896
- Y=103892
- Y=103888
- Y=103884
- Y=103880
- Y=103876
- Y=103872
- Y=103868
- Y=103864
- Y=103860
- Y=103856
- Y=103852
- Y=103848
- Y=103844
- Y=103840
- Y=103836
- Y=103832
- Y=103828
- Y=103824
- Y=103820
- Y=103816
- Y=103812
- Y=103808
- Y=103804
- Y=103800
- Y=103796
- Y=103792
- Y=103788
- Y=103784
- Y=103780
- Y=103776
- Y=103772
- Y=103768
- Y=103764
- Y=103760
- Y=103756
- Y=103752
- Y=103748
- Y=103744
- Y=103740
- Y=103736
- Y=103732
- Y=103728
- Y=103724
- Y=103720
- Y=103716
- Y=103712
- Y=103708
- Y=103704
- Y=103700
- Y=103696
- Y=103692
- Y=103688