

白井北中道Ⅲ遺跡（2）写真図版



IV区 J1 (6)号・J2 (7)号住居全景 [東→]



IV区 J2 (7)号住居埋甕炉 [南→]



IV区 J3 (4)号住居全景 [東→]



IV区 J1号集石遺物出土状況 [西→]

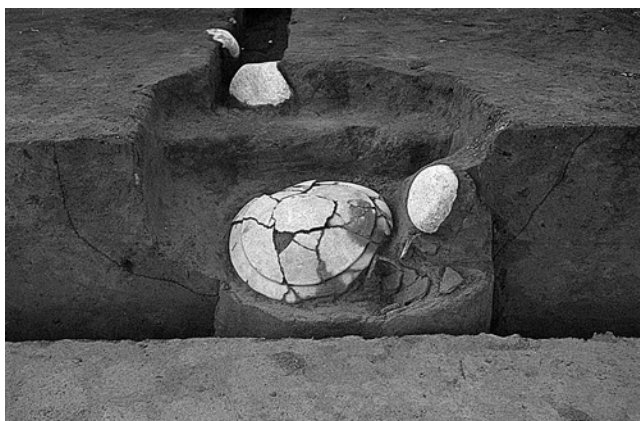

IV区 J58 (101)号土坑遺物出土状況 [北→]



V区 J1号掘立柱建物全景 [南→]

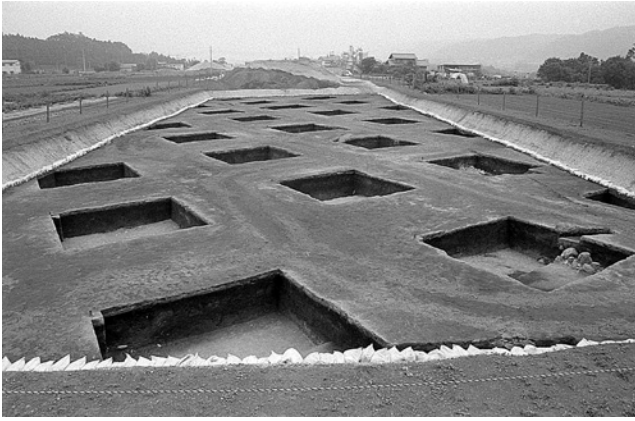

1. I区縄文面 調査区全景 [南→]

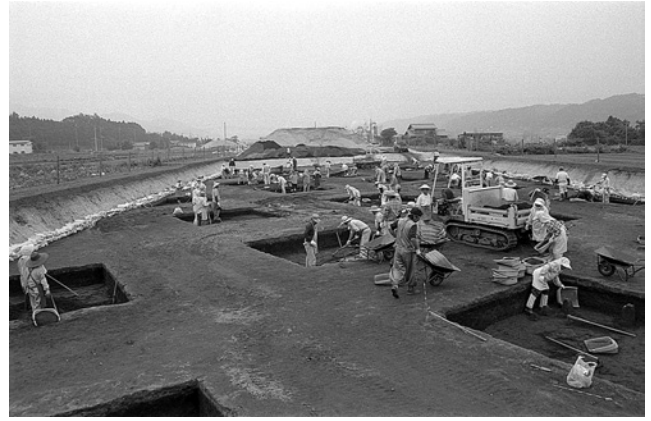

2. I区縄文面 調査風景 [南→]

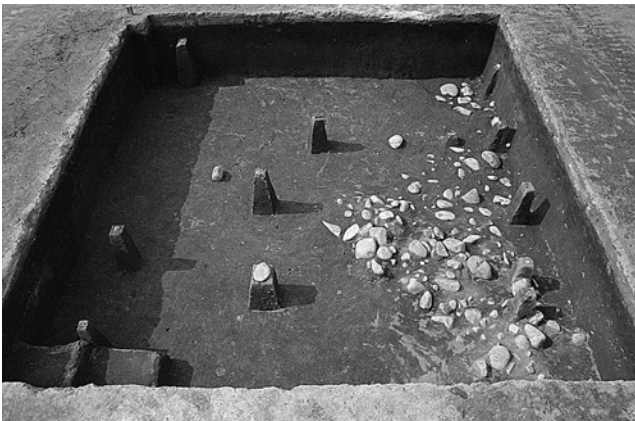

3. I区 AI-76G 遺物出土状況 [南→]



4. I区 An-76G 遺物出土状況 [南→]

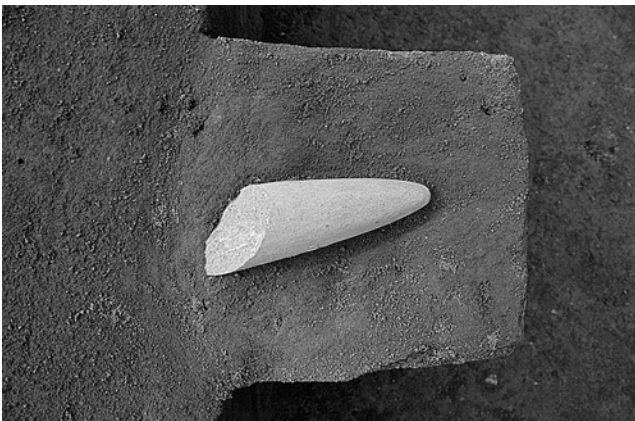

5. I区 An-76G S5 出土状況 [南→]



6. I区 Ap-72G 遺物出土状況 [南→]



7. I区 Ap-76G 遺物出土状況 [南→]

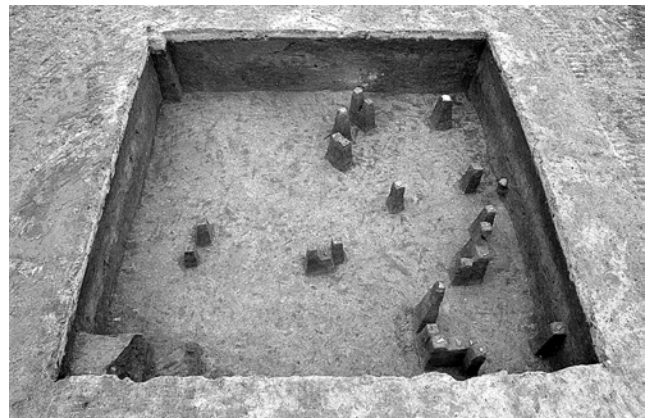

8. I区 Av-72G 遺物出土状況 [南→]

PL.2



P 1



P 2



P 3



P 4



P 5



P 6



外・S 1 (表裏)



外・S 3 (表裏)



外・S 4 (表裏)



外・S 6 (表裏)



外・S 9 (表裏)



外・S 7 (表裏)

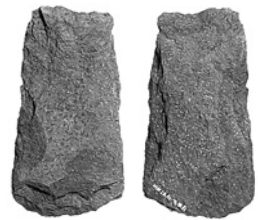

外・S 8 (表裏)



外・S 2 (表裏)



外・S 5 (表裏)



1. II区縄文面 調査区全景 [南→]



2. II区 J1(4)号倒木全景 [東→]

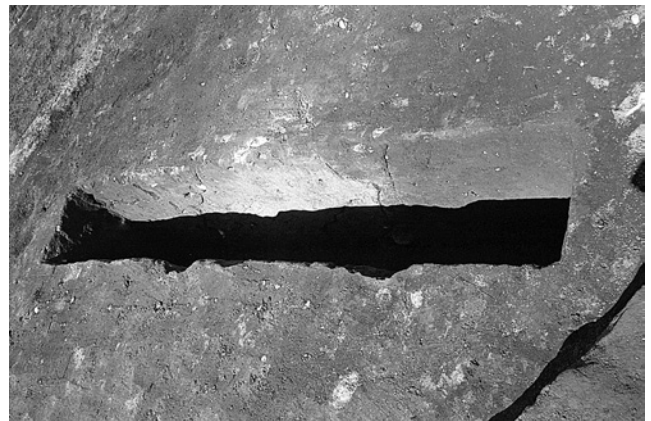

3. II区 J1(4)号倒木セクション [北東→]



4. II区 Bc-68G 1号土坑・遺物出土状況 [南→]



5. II区 Bc-68G 1号土坑・自然礫出土状況 [南→]

PL.4



1. II区 J1 (103) 号土坑全景 [南→]

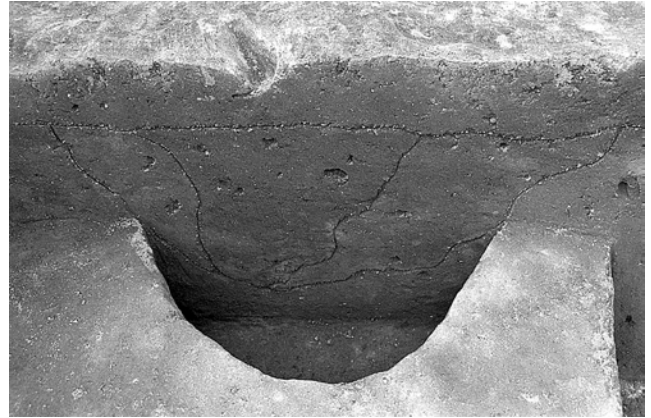

2. II区 J1 (103) 号土坑セクション [南→]

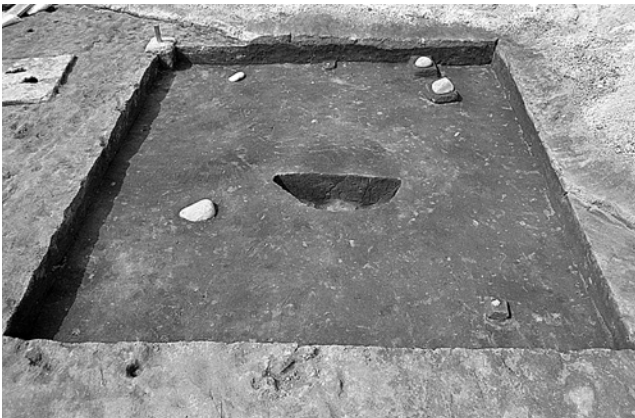

3. II区 Be-70 G 遺物出土状況 [南→]



4. II区 J2 (102) 号土坑全景 [南→]



5. II区 J2 (102) 号土坑セクション [南→]



6. II区 Bm-60 G 遺物出土状況 [南→]



7. II区 試掘トレンチ1 セクション [南→]



8. II区 試掘トレンチ2 セクション [南→]



P 1



P 2

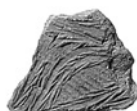

P 3



P 4



P 5

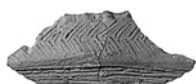

P 6



P 7



P 8



外・S 1 (表裏)



外・S 4 (表裏)



外・S 5 (表裏)



外・S 3 (表裏)



外・S 2 (表裏)



外・S 6 (表裏)



外・S 7 (表裏)



外・S 8 (表裏)

1. II区縄文面 遺構外出土縄文土器・縄文石器



1. III区 J1号住居遺物出土状況 [東→]



3. III区 J1号住居全景 [南→]



2. III区 J1号住居全景 [東→]



4. III区 J1号住居全景 [東→]



5. III区 J1号住居セクション [南→]



6. III区 J1号住居出土縄文石器 S1 (表裏)



P 1



P 2



P 3



P 4



P 5

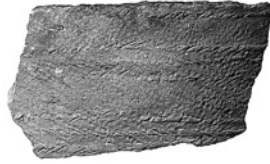

P 6



P 7

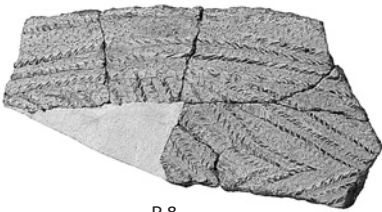

P 8

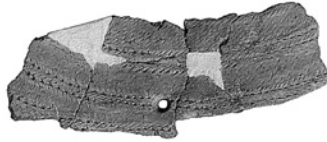

P 9

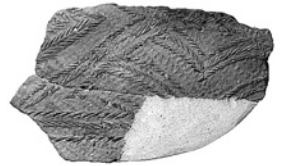

P 10



P 11



P 12



P 13



P 14



P 15



P 16



P 17



P 18



P 19

1. III区 J 1号住居出土縄文土器 (1)



P 20



P 21

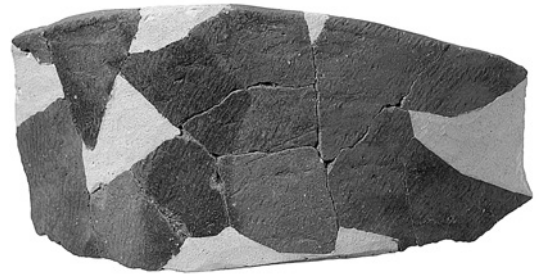

P 22



P 23



P 24

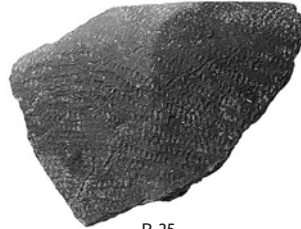

P 25

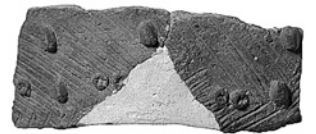

P 26



P 27



P 28



P 30



P 29

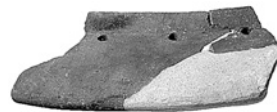

P 31



P 32 [1/2]

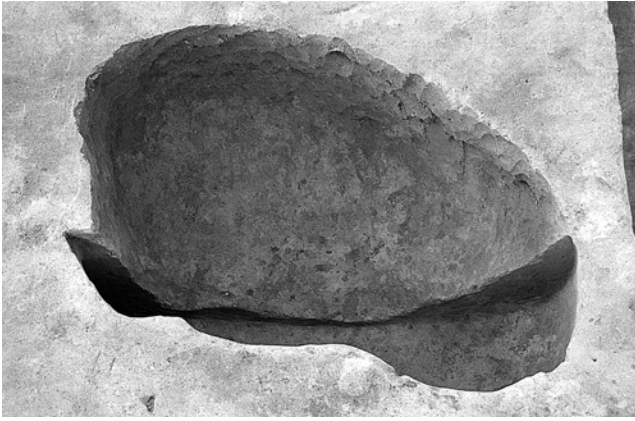

1. III区 J 1 (44) 号土坑全景 [南→]



2. III区 J 2 (48) 号土坑全景 [南→]



3. III区 J 3 (45) 号土坑全景 [南→]

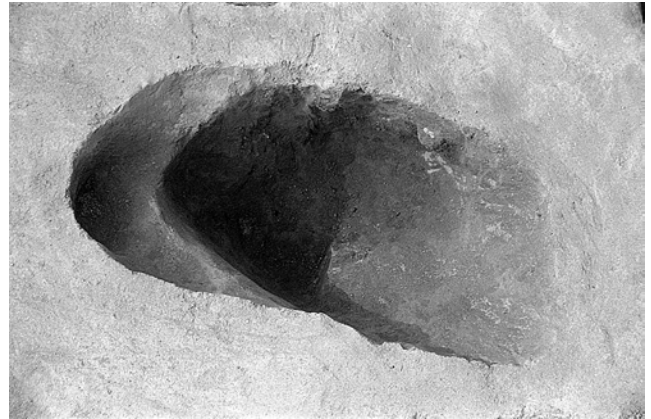

4. III区 J 4 (46) 号土坑全景 [南→]



5. III区 J 5 (50) 号土坑
遺物出土狀況



6. III区 J 5 (50) 号土坑全景 [南→]



7. III区 J 5 (50) 号
土坑出土繩文土器 P1

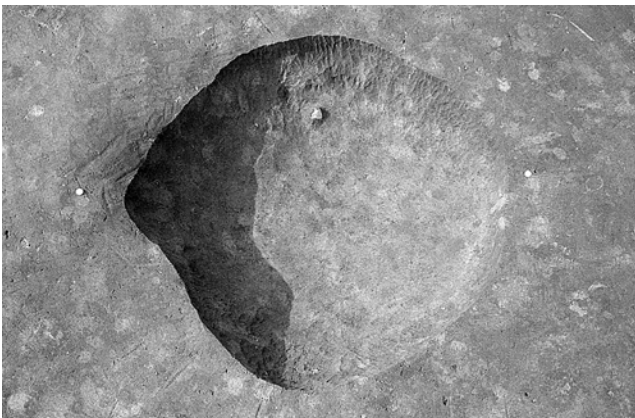

8. III区 J 6 (49) 号土坑全景 [南→]



9. III区 J 7 (47) 号土坑全景 [南→]

PL.10

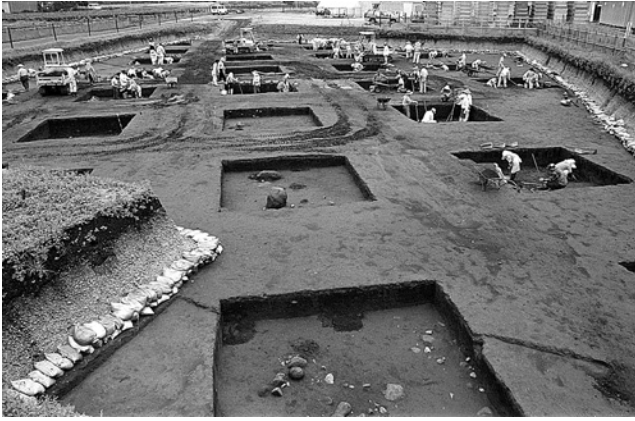

1. III区縄文面 調査風景 [南→]



2. III区縄文面 調査風景 [南→]

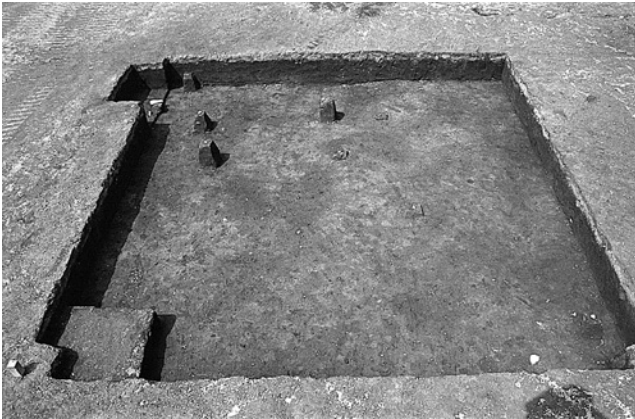

3. III区 Cc-50 G 遺物出土状況 [南→]



4. III区 Cc-50 G S1・S2・S3出土状況 [東→]



5. III区 Ck-54 G 遺物出土状況 [南→]



6. III区 Cm-52 G 遺物出土状況 [南→]

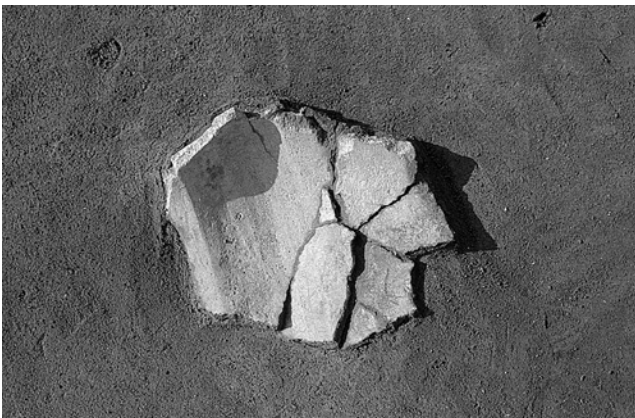

7. III区 Cx-50 G P 146 出土状況 [南→]

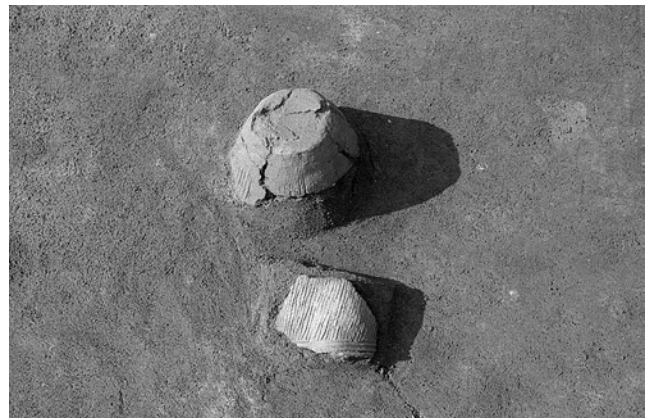

8. III区 Cx-50 G P 147・P 148 出土状況 [北→]

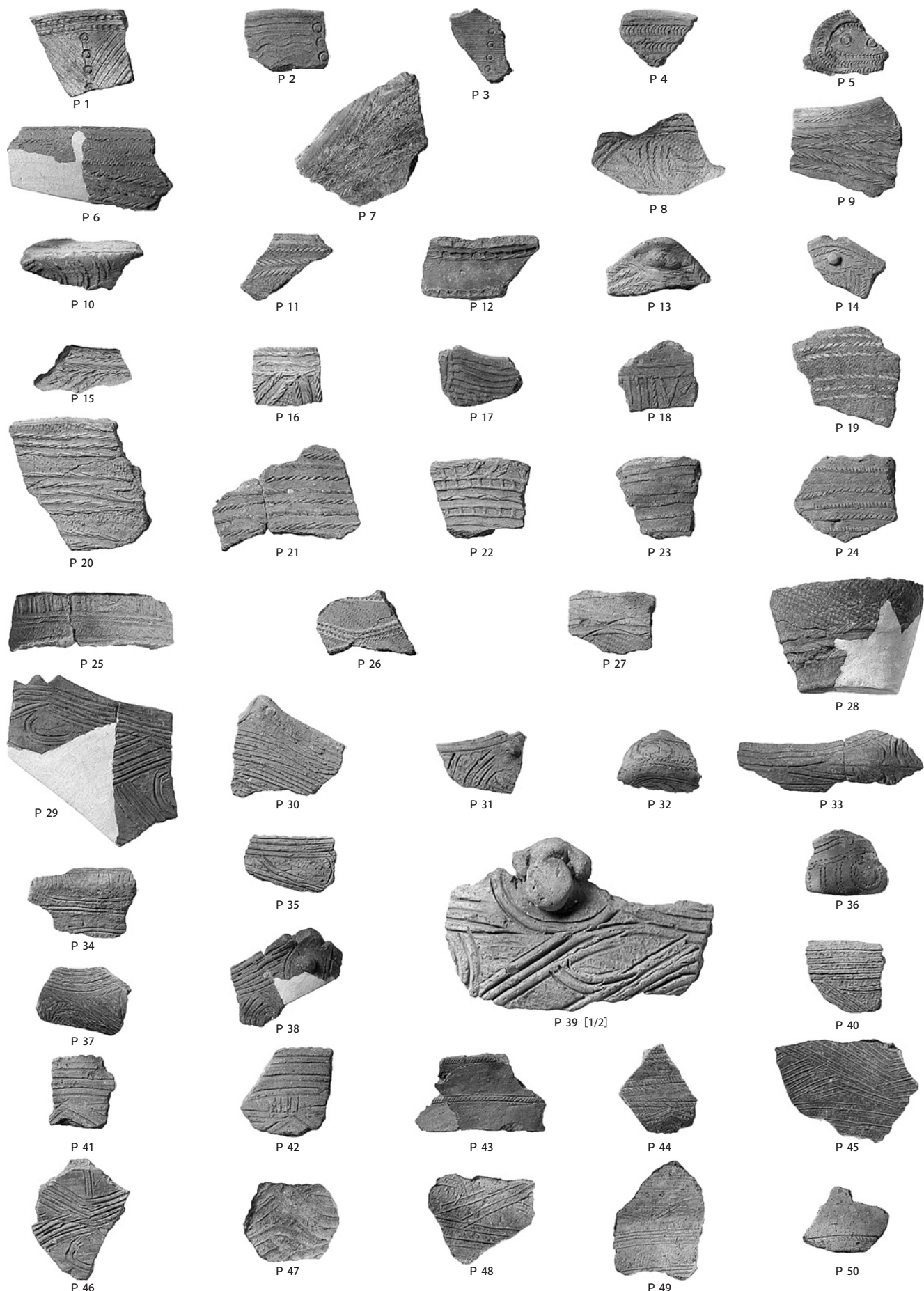

1. Ⅲ区縄文面 遺構外出土縄文土器 (1)

PL.12

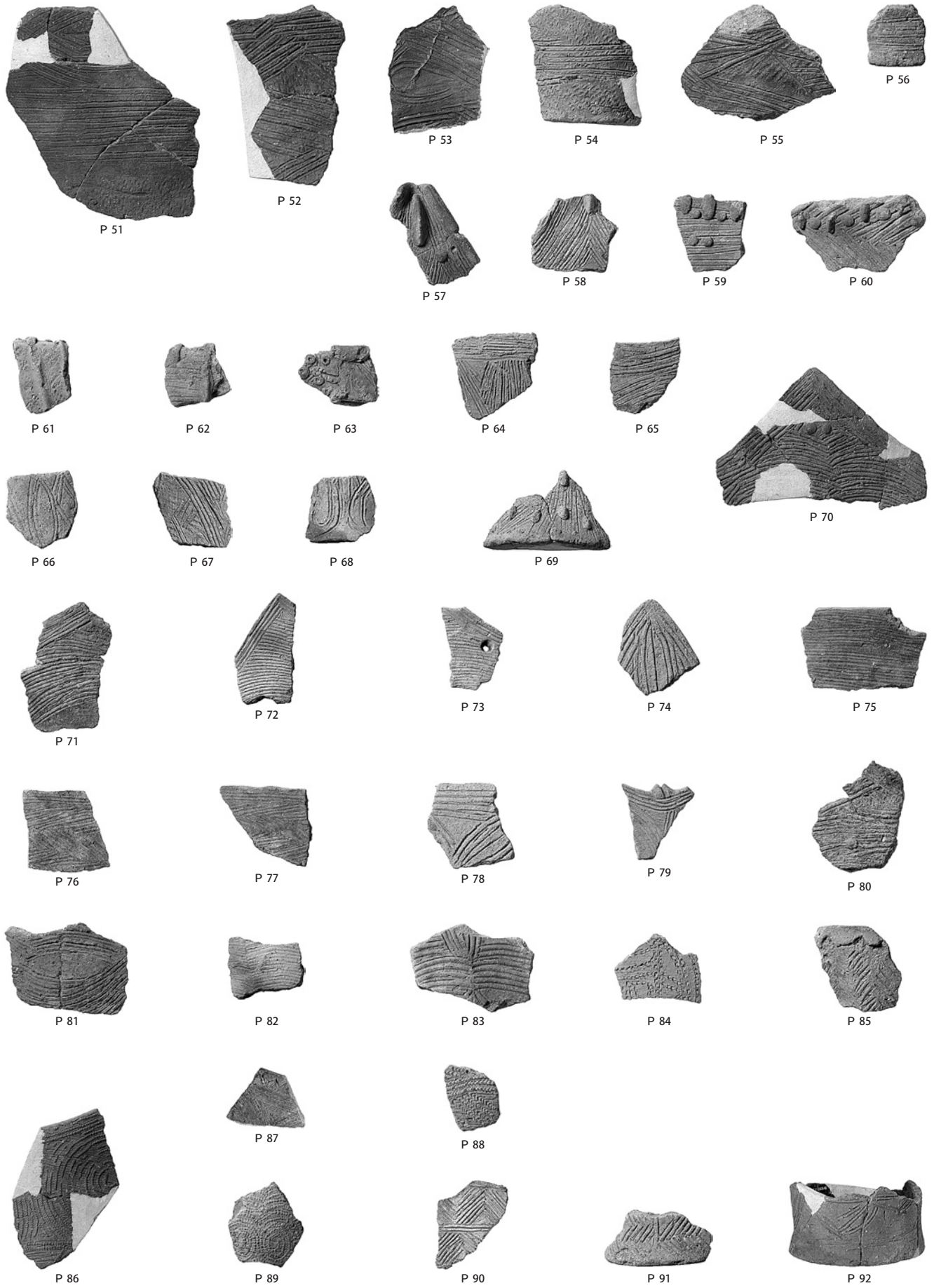

1. III区縄文面 遺構外出土縄文土器 (2)



P 93



P 94

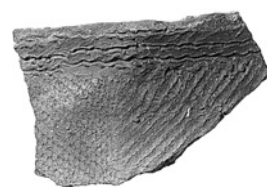

P 95

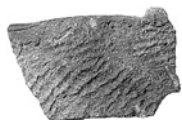

P 96



P 97



P 98

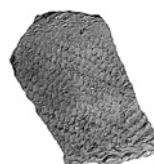

P 99

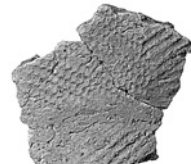

P 100



P 101

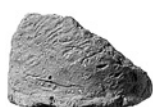

P 102



P 103



P 104



P 105



P 106



P 107



P 108

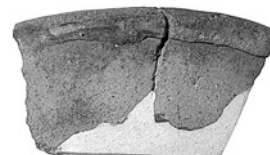

P 109



P 110



P 111

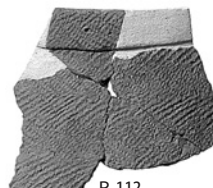

P 112



P 113



P 114



P 115



P 116



P 117

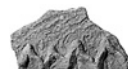

P 118



P 119



P 120



P 121



P 122



P 123

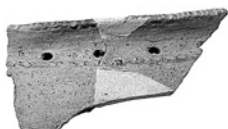

P 124



P 125



P 126



P 127



P 128



P 129



P 130



P 131



P 132

1. Ⅲ区縄文面 遺構外出土縄文土器 (3)

PL.14



P 133



P 134



P 135



P 136



P 137

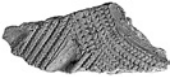

P 138



P 139



P 140



P 141



P 142



P 143



P 144



P 146

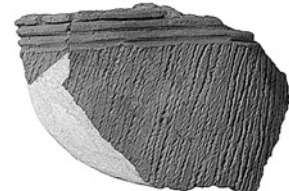

P 147



P 145



P 148



P 149



P 150



P 151



P 152



P 153



P 154



P 155



P 156



外・S 4 (表裏)



外・S 5 (表裏)



外・S 8 (表裏)



外・S 9 (表裏)

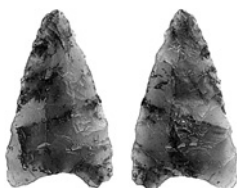

外・S 10 (表裏)



外・S 12 (表裏)



外・S 13 (表裏)



外・S 17 (表裏)



外・S 23 (表裏)

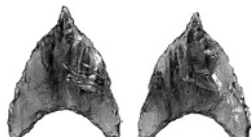

外・S 28 (表裏)



外・S 47 (表裏)



外・S 34 (表裏)



外・S 54 (表裏)



外・S 60 (表裏)



外・S 65 (表裏)

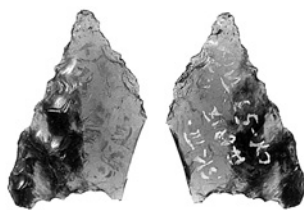

外・S 69 (表裏)



外・S 71 (表裏)

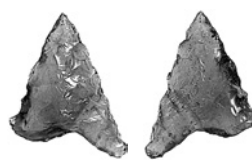

外・S 76 (表裏)



外・S 78 (表裏)

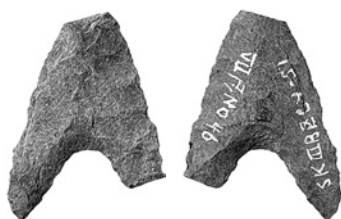

外・S 82 (表裏)



外・S 86 (表裏)

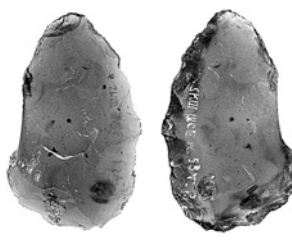

外・S 84 (表裏)

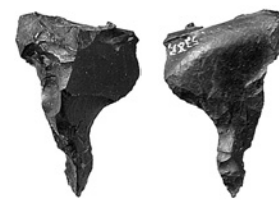

外・S 85 (表裏)

1. Ⅲ区縄文面 遺構外出土縄文石器 (1)

PL.16



外・S 42 (表裏) [1/2]



外・S 74 (表裏)



外・S 66 (表裏)



外・S 61 (表裏) [1/2]



外・S 79 (表裏)



外・S 1 (表裏)

外・S 14 (表裏)

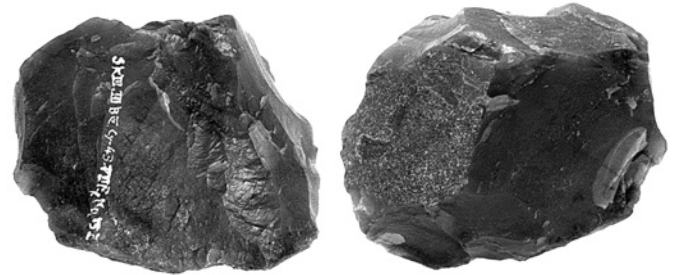

外・S 72 (表裏)



外・S 2 (表裏)

外・S 3 (表裏)

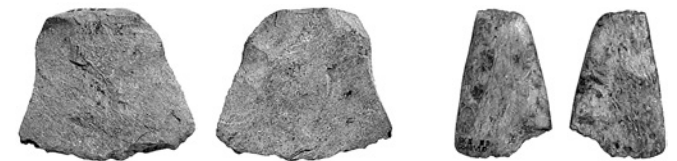

外・S 16 (表裏)

外・S 18 (表裏)

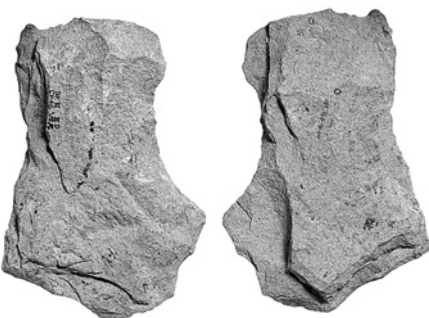

外・S 22 (表裏)



外・S 19 (表裏)



外・S 20 (表裏)



外・S 24 (表裏)

1. Ⅲ区縄文面 遺構外出土縄文石器 (2)



外・S 25 (表裏)



外・S 26 (表裏)

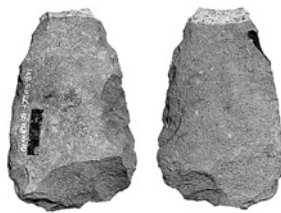

外・S 30 (表裏)

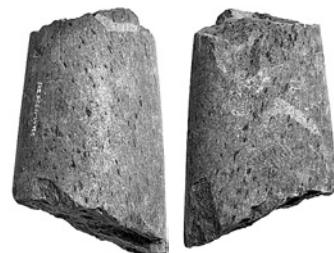

外・S 33 (表裏)



外・S 35 (表裏)

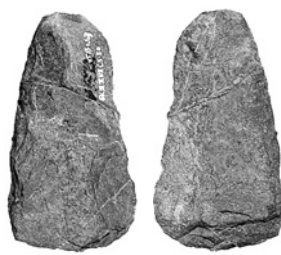

外・S 36 (表裏)



外・S 37 (表裏)

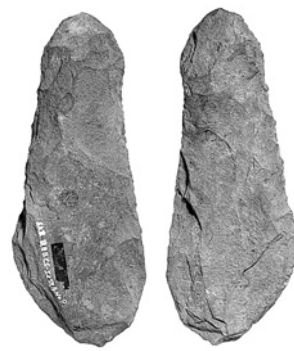

外・S 38 (表裏)

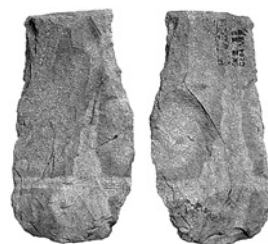

外・S 39 (表裏)

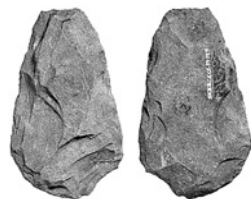

外・S 40 (表裏)

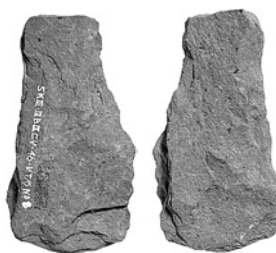

外・S 43 (表裏)



外・S 44 (表裏)



外・S 46 (表裏)



外・S 48 (表裏)

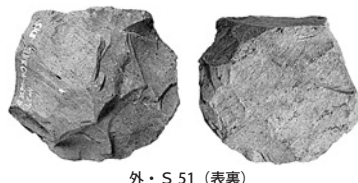

外・S 51 (表裏)



外・S 49 (表裏)



外・S 52 (表裏)



外・S 56 (表裏)



外・S 57 (表裏)



外・S 50 (表裏)

1. Ⅲ区縄文面 遺構外出土縄文石器 (3)

PL.18



外・S 62 (表裏)



外・S 59 (表裏)



外・S 68 (表裏)



外・S 70 (表裏)

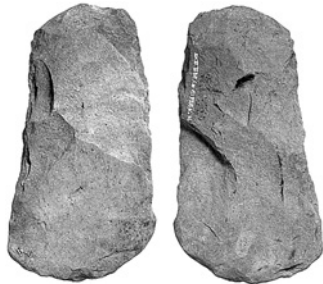

外・S 67 (表裏)



外・S 75 (表裏)



外・S 77 (表裏)

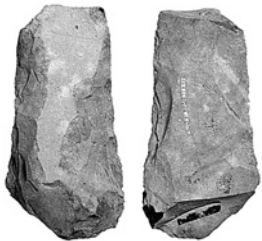

外・S 80 (表裏)



外・S 29 (表裏)



外・S 81 (表裏)



外・S 6 (表裏)

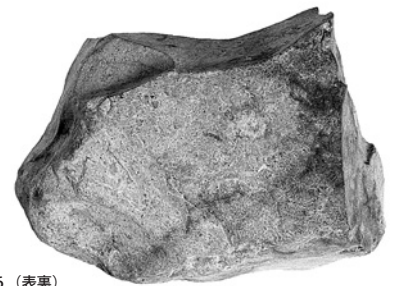

外・S 45



外・S 27



4号トレンチS1 (表裏)



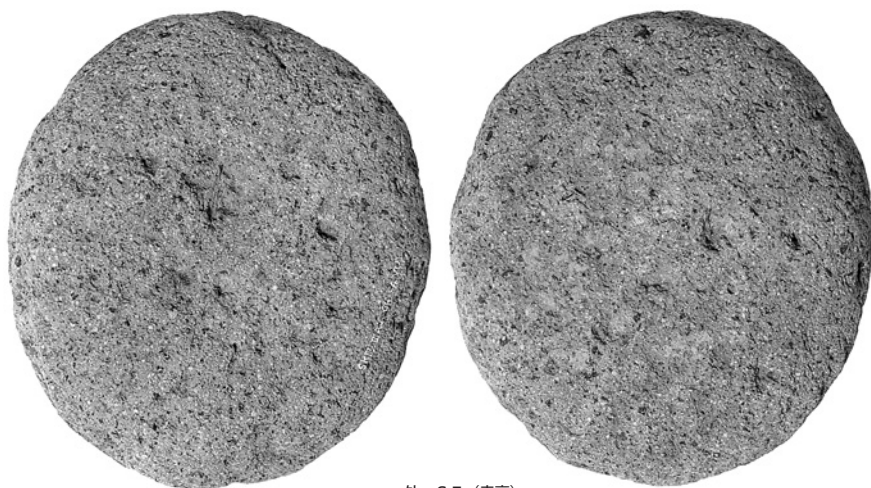

外・S 7 (表裏)



外・S 31 (表裏)

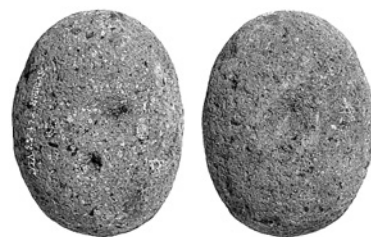

外・S 32 (表裏)



外・S 11 (表裏) [1/4]



外・S 55 (表裏)

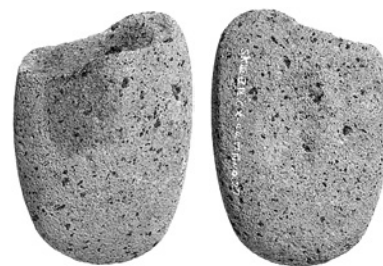

外・S 63 (表裏)

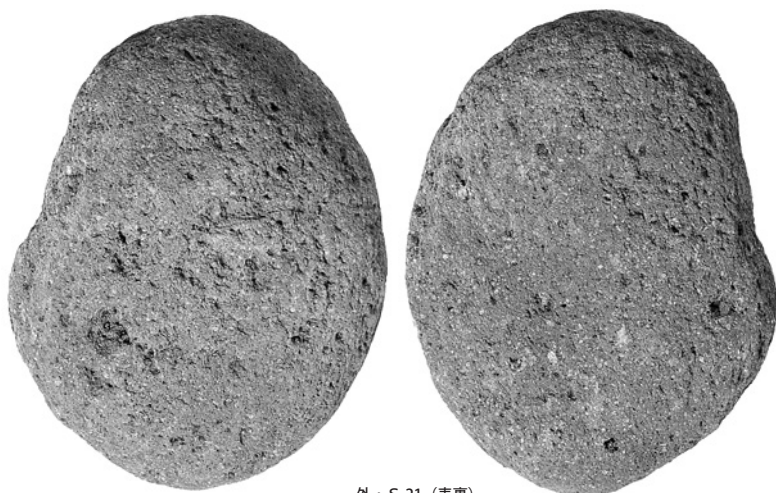

外・S 21 (表裏)



外・S 64 (表裏)

1. III区縄文面 遺構外出土縄文石器 (5)

PL.20



外・S 41 (表裏)



外・S 87 (表裏) [1/4]



外・S 53 (表裏)



外・S 58 (表裏)



外・S 83 (表裏)



外・S 88

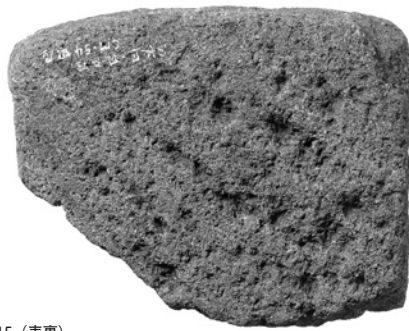

外・S 15 (表裏)



外・S 73



1. IV区 J1(6)号住居全景 [東→]



2. IV区 J1(6)号住居遺物出土状況 [東→]



3. IV区 J1(6)号住居セクション [東→]



4. IV区 J1(6)号住居遺物出土状況 [東→]



5. IV区 J1(6)号住居全景 [西→]



6. IV区 J1(6)号住居遺物出土状況 [西→]



7. IV区 J1(6)号住居全景 [北→]

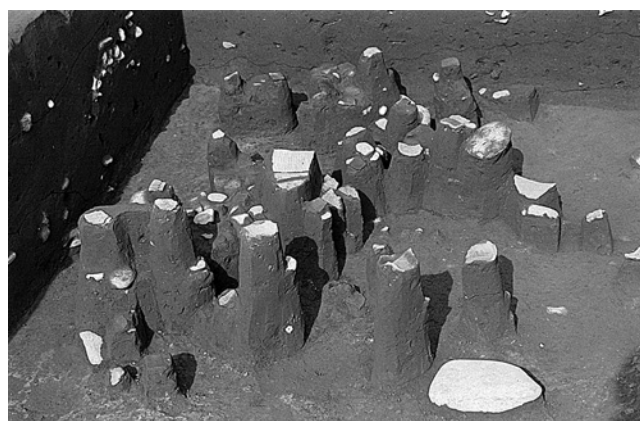

8. IV区 J1(6)号住居遺物出土状況 [南→]



1. IV区 J1(6)号・J2(7)号住居空撮 [上が北西]



2. IV区 J1(6)号・J2(7)号住居空撮 [上が北西]



3. IV区 J2(7)号住居全景 [東→]



4. IV区 J2(7)号住居炉セクション(P33・P35) [南→]



5. IV区 J2(7)号住居炉セクション(P33・P35) [南→]



6. IV区 J2(7)号住居 P33・P35 出土状況 [南→]



1. IV区 J1(6)号・J2(7)号住居全景 [東→]



2. IV区 J1(6)号住居炉1全景 [東→]



3. IV区 J1(6)号住居炉2全景 [南→]



4. IV区 J1(6)号住居ピット1全景 [西→]



5. IV区 J1(6)号住居ピット2全景 [西→]



6. IV区 J1(6)号住居ピット3全景 [西→]



7. IV区 J1(6)号住居ピット4全景 [南→]



8. IV区 J1(6)号住居ピット5全景 [北→]



P 1



P 2



P 3



P 4



P 5



P 6



P 7

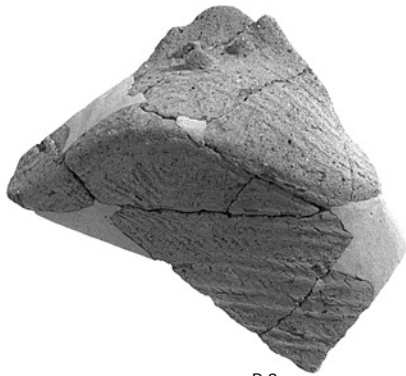

P 8



P 9



P 10

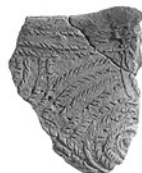

P 11



P 12

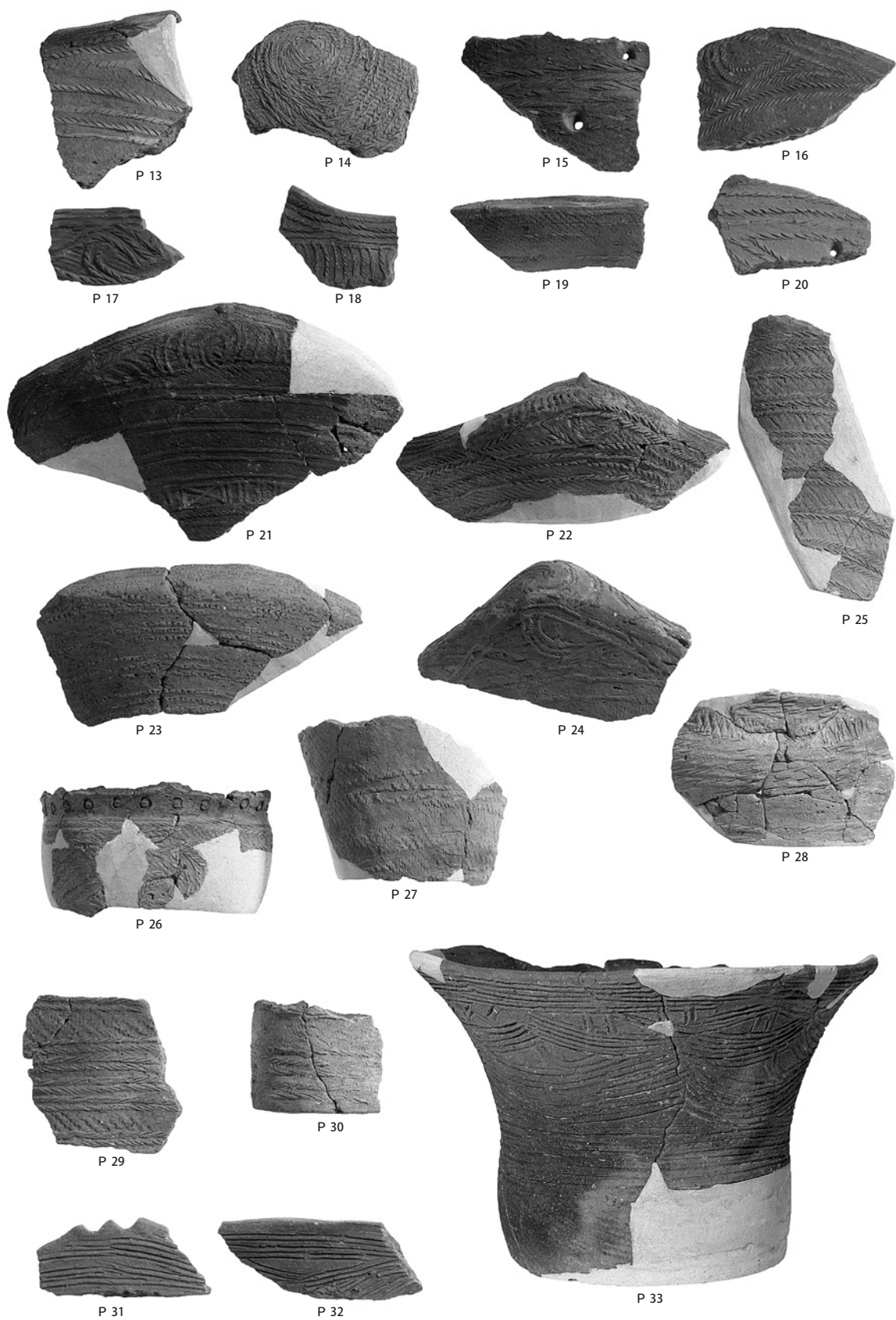

1. IV区 J 1 (6) 号・J 2 (7) 号住居出土縄文土器 (2)



P 34



P 35



P 36



P 37



P 38



P 39



P 40



P 41

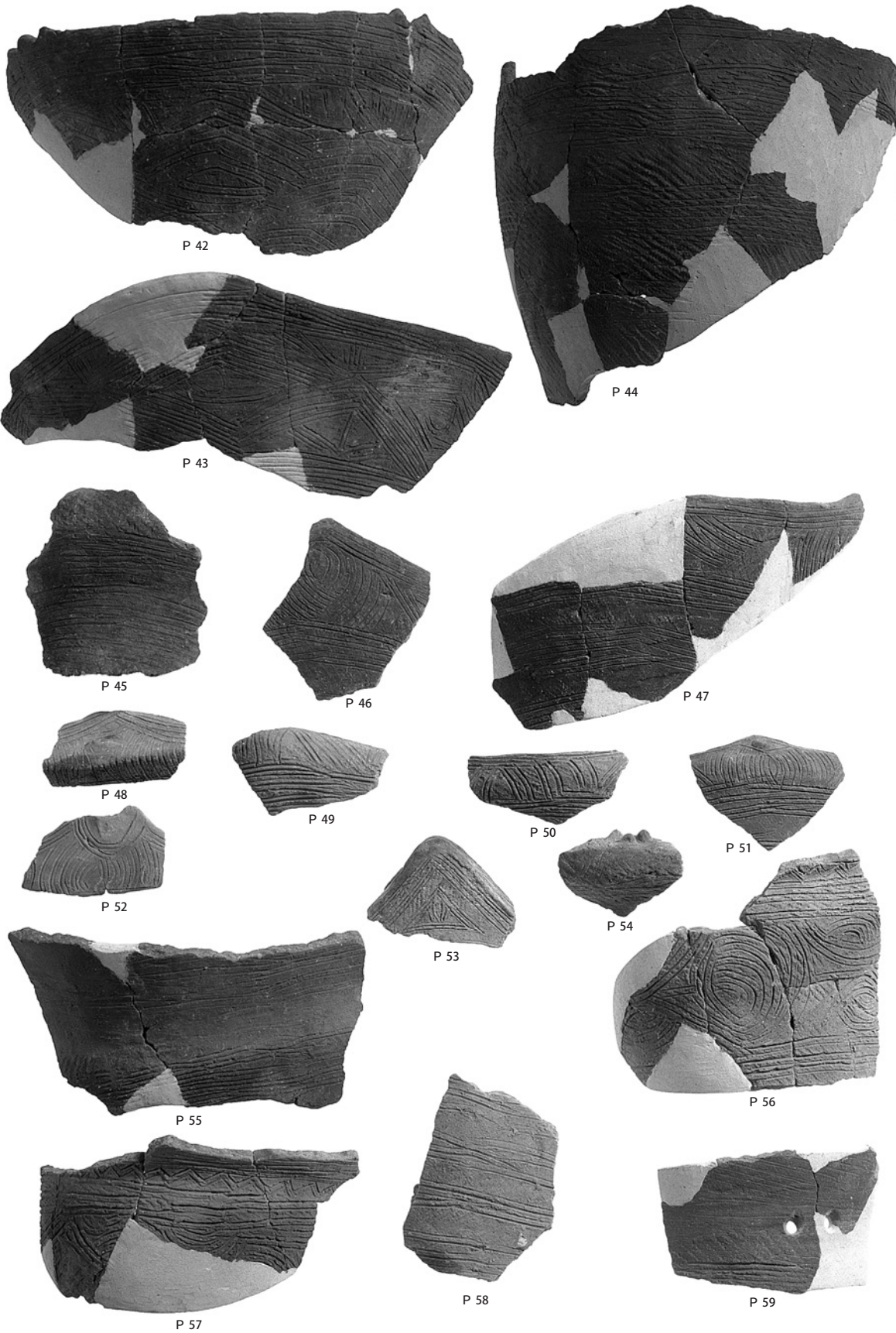

1. IV区 J1(6)号・J2(7)号住居出土縄文土器(4)

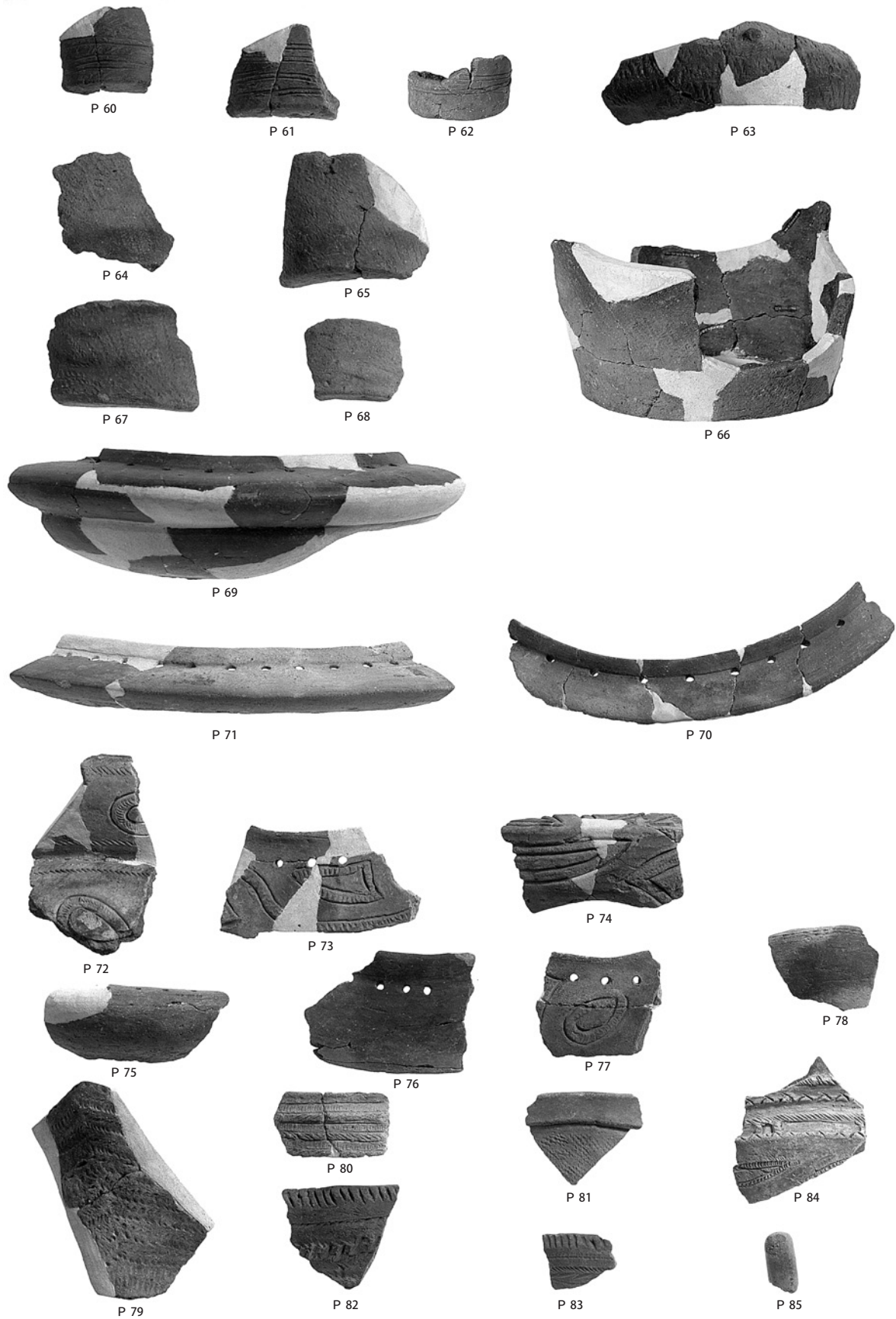

1. IV区 J1(6)号・J2(7)号住居出土縄文土器(5)

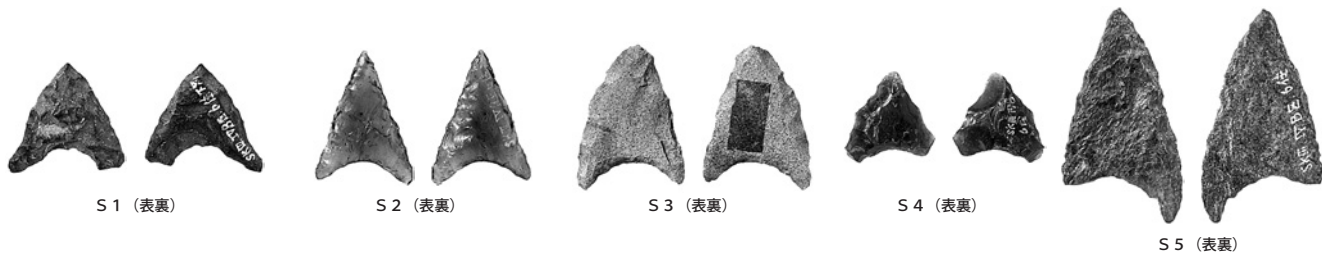

1. IV区 J 1 (6) 号住居出土縄文石器 (1)

PL.30

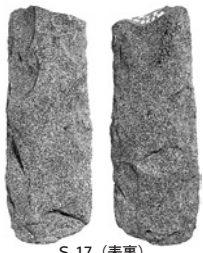

S 17 (表裏)

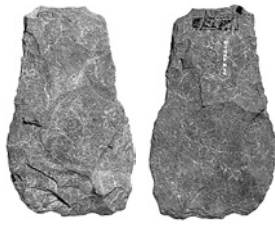

S 18 (表裏)

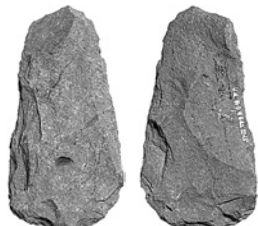

S 19 (表裏)



S 20 (表裏)



S 21 (表裏)



S 22 (表裏)



S 23 (表裏)

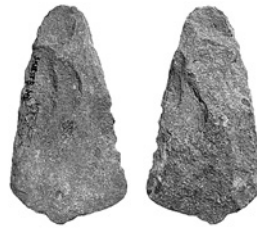

S 24 (表裏)

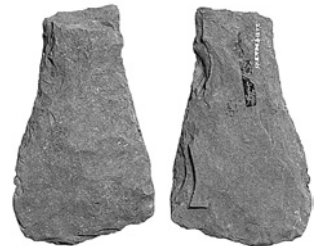

S 25 (表裏)



S 26 (表裏)



S 27 (表裏)

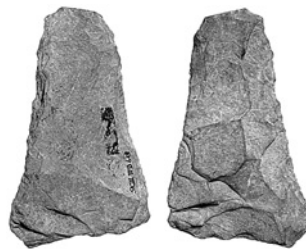

S 28 (表裏)



S 29 (表裏)



S 30 (表裏)



S 32 (表裏)



S 33 (表裏)



S 35 (表裏)



S 31



S 34 (表裏)



S 36 (表裏)

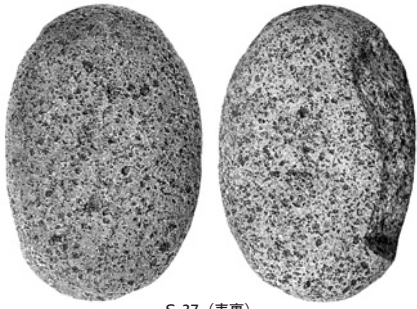

S 37 (表裏)



S 40 (表裏)

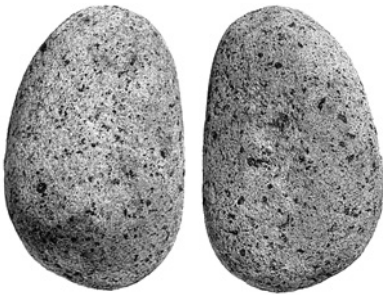

S 38 (表裏)



S 41 (表裏) [1/4]

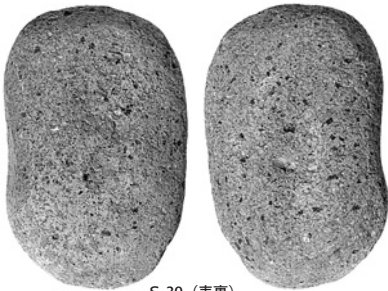

S 39 (表裏)



S 42 (表裏) [1/4]



S 43 (表裏) [1/4]



S 44 (表裏)



J 2住 S 1 (表裏)

1. IV区 J 1 (6) 号住居出土縄文石器 (4)、J 2 (7) 号住居出土縄文石器



1. IV区 J3(4)号住居空撮 [上が北]

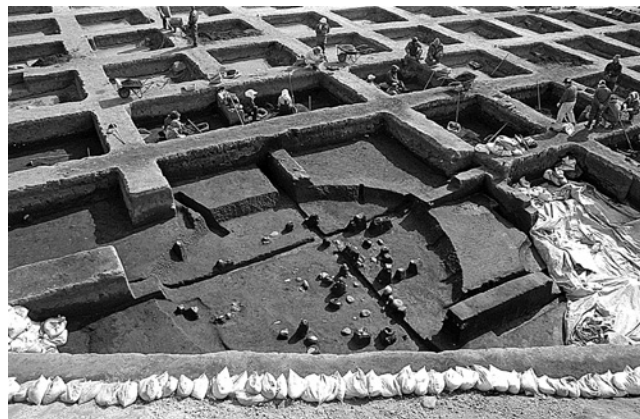

2. IV区 J3(4)号住居調査風景 [西→]



3. IV区 J3(4)号住居遺物出土状況 [西→]



4. IV区 J3(4)号住居遺物出土状況 [東→]

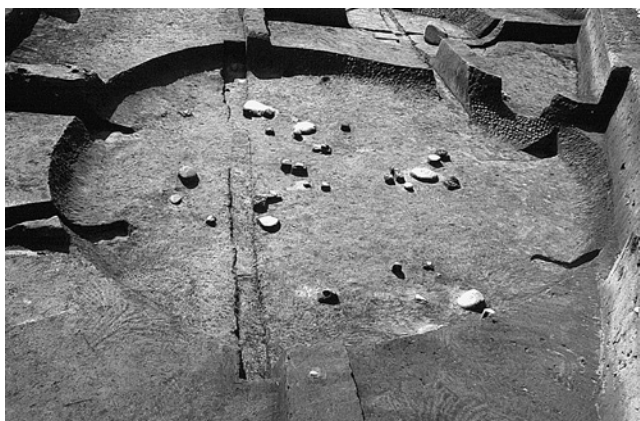

5. IV区 J3(4)号住居遺物出土状況 [北→]

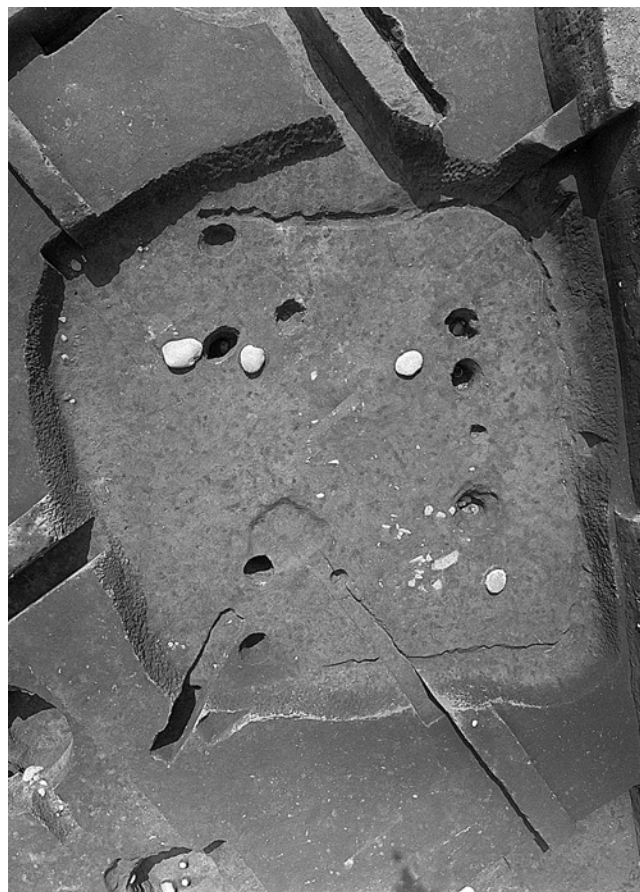

6. IV区 J3(4)号住居空撮 [上が南]



1. IV区 J3(4)号住居全景 [東→]



2. IV区 J3(4)号住居全景 (近接) [東→]



3. IV区 J3(4)号住居遺物出土状況 [北→]



4. IV区 J3(4)号住居遺物出土状況 [北→]



5. IV区 J3(4)号住居炉全景 [南→]

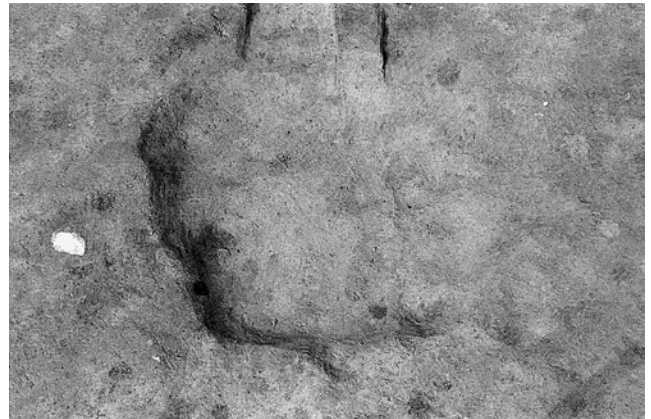

6. IV区 J3(4)号住居炉全景 (近接) [南→]

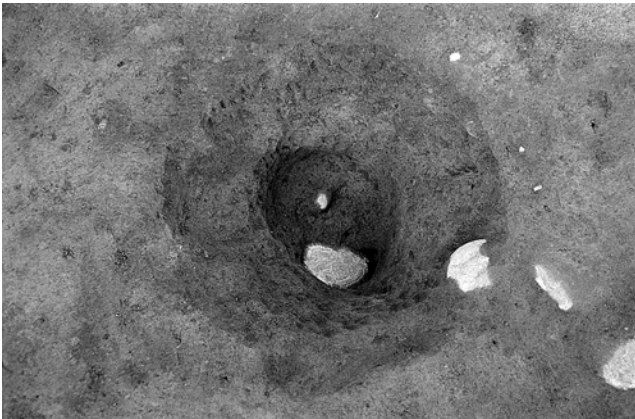

7. IV区 J3(4)号住居ピット1全景 [南→]



8. IV区 J3(4)号住居ピット2全景 [南→]



1. IV区 J3(4)号住居ピット3全景 [南→]



2. IV区 J3(4)号住居ピット4全景 [南→]



3. IV区 J3(4)号住居ピット5全景 [南→]

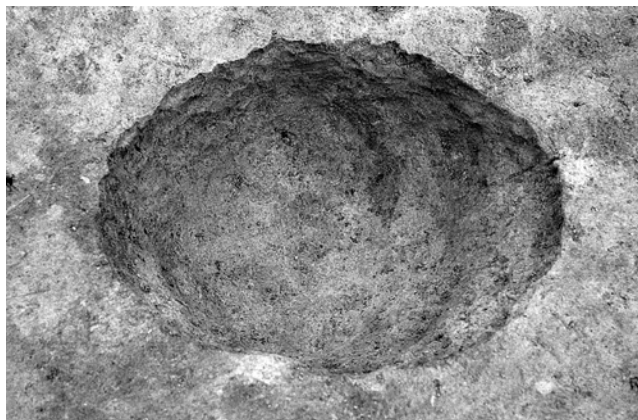

4. IV区 J3(4)号住居ピット6全景 [南→]



5. IV区 J3(4)号住居ピット7全景 [南→]

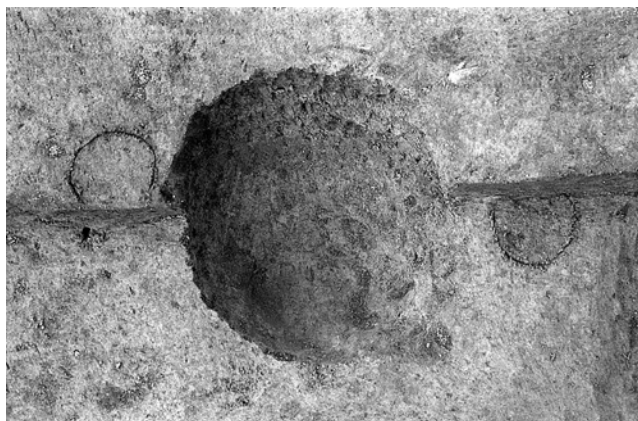

6. IV区 J3(4)号住居ピット8全景 [東→]

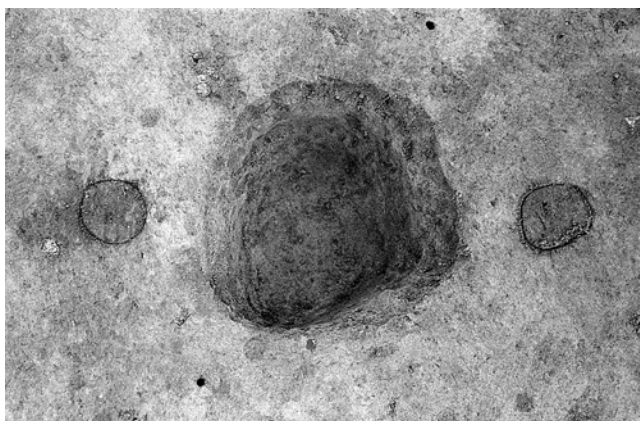

7. IV区 J3(4)号住居ピット9全景 [西→]

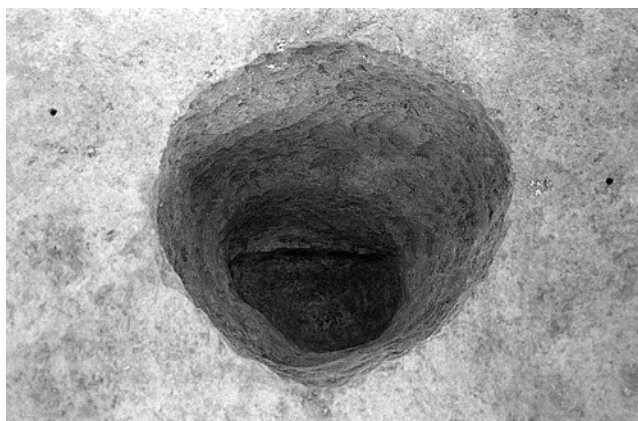

8. IV区 J3(4)号住居ピット10全景 [西→]

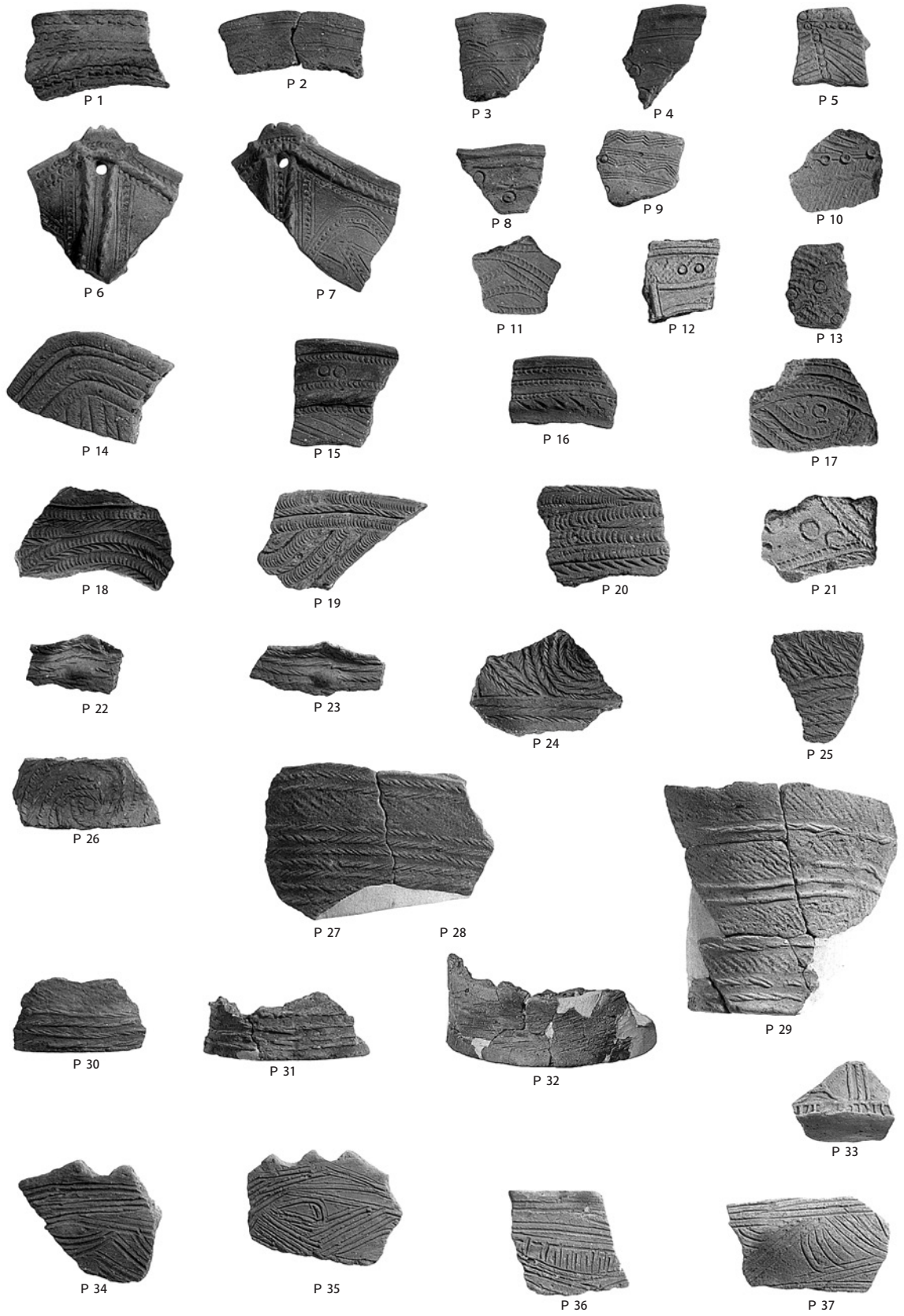

1. IV区 J 3 (4) 号住居出土縄文土器 (1)

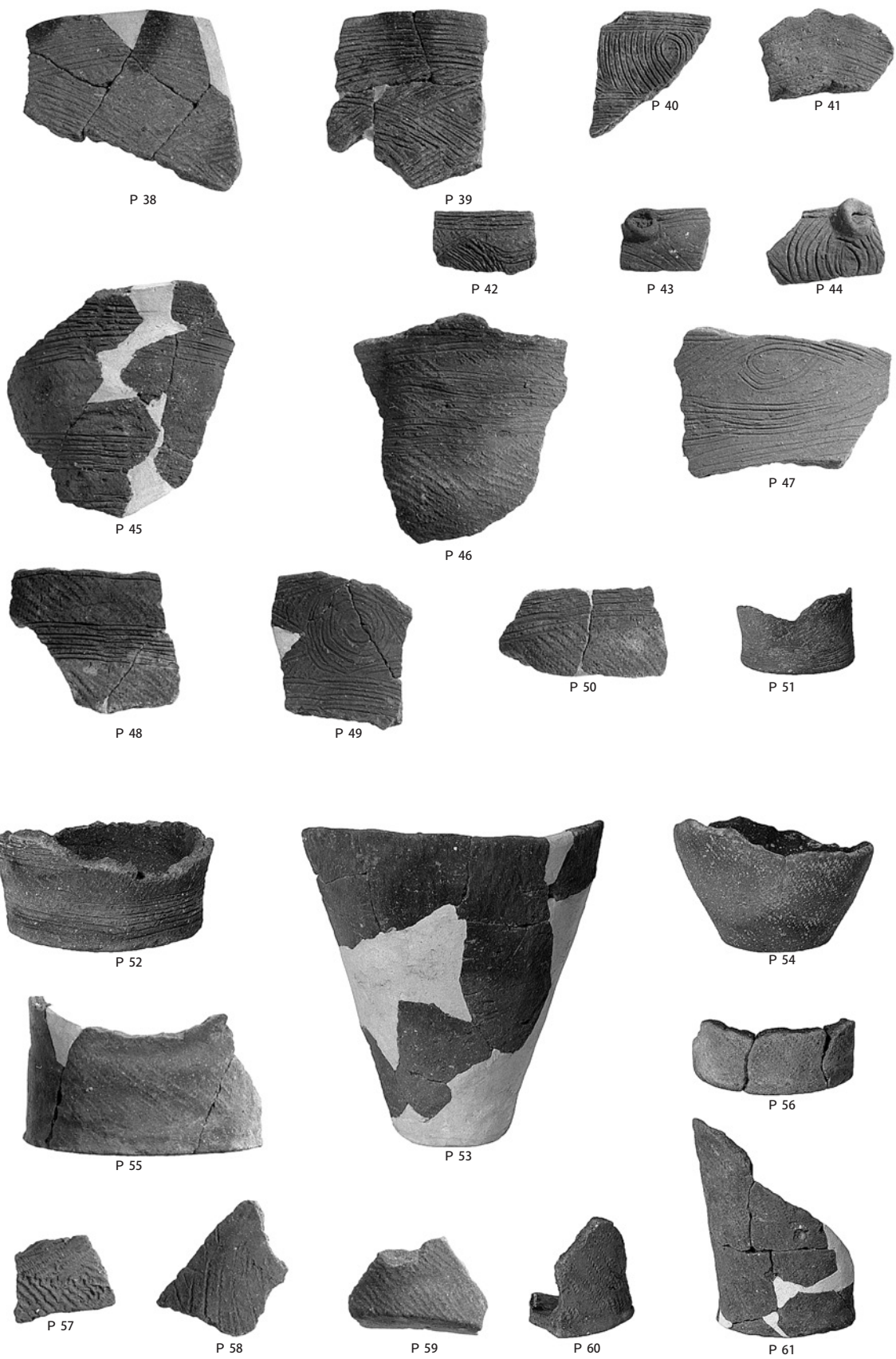

1. IV区 J 3 (4) 号住居出土縄文土器 (2)

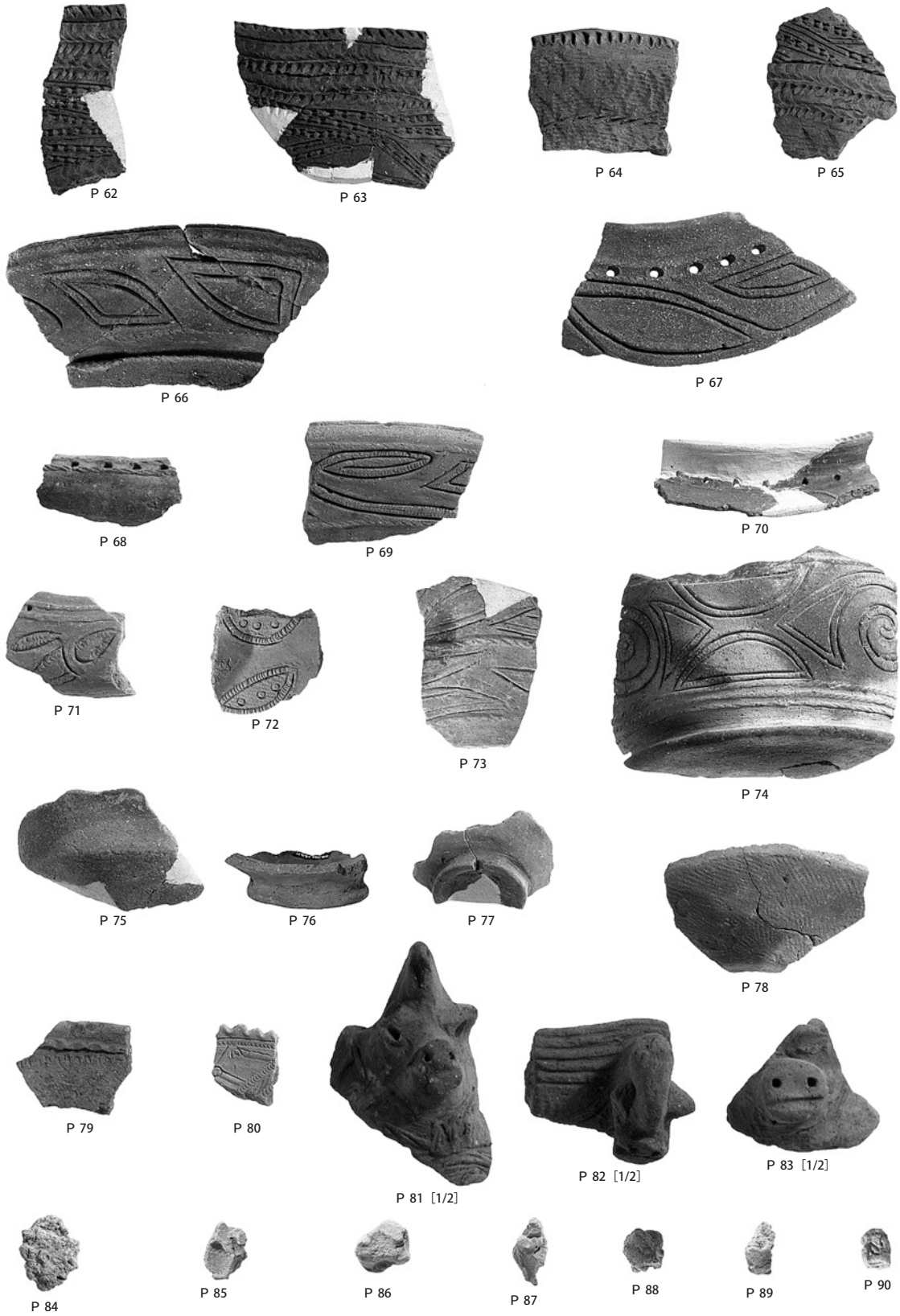

1. IV区 J3(4)号住居出土縄文土器(3)



S 1 (表裏)



S 2 (表裏)



S 3 (表裏)



S 4 (表裏)



S 5 (表裏)



S 6 (表裏)



S 7 (表裏) [1/2]



S 8 (表裏) [1/2]



S 9 (表裏) [1/2]



S 10 (表裏)



S 11 (表裏)



S 12 (表裏)

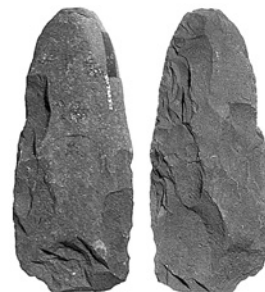

S 13 (表裏)



S 14 (表裏)



S 15 (表裏)



S 16 (表裏)



S 17 (表裏)



S 18

1. IV区 J 3 (4) 号住居出土縄文石器 (1)

PL.40



S 19 (表裏)

S 20 (表裏)

S 21 (表裏)



S 22 (表裏)

S 23 (表裏)

S 24

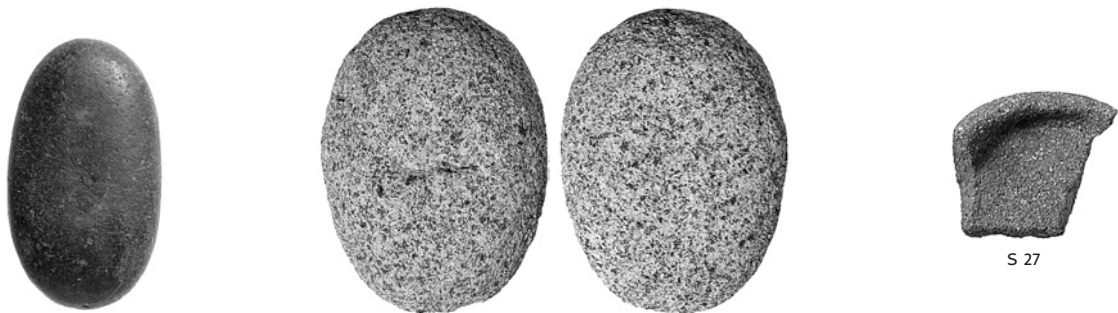

S 25

S 26 (表裏)

S 27



S 28 (表裏) [1/4]



S 29 (表裏) [1/4]



S 30 [1/4]



S 31 [1/4]

1. IV区 J 3 (4) 号住居出土縄文石器 (3)



1. IV区 J4(2)号住居全景 [西→]



2. IV区 J4(2)号住居全景 [東→]



3. IV区 J4(2)号住居炉全景 [東→]



4. IV区 J4(2)号住居炉セクション [南→]

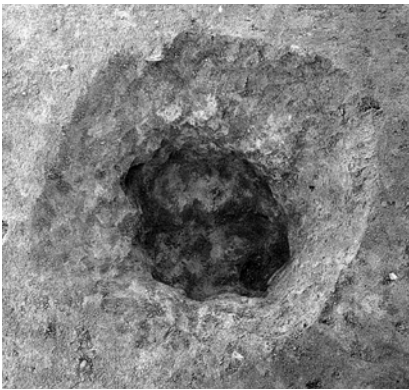

5. IV区 J4(2)号住居ピット1
全景 [南→]

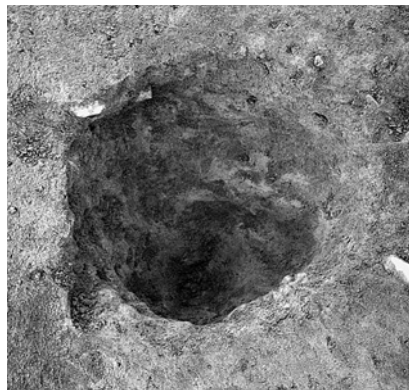

6. IV区 J4(2)号住居ピット2
全景 [南→]

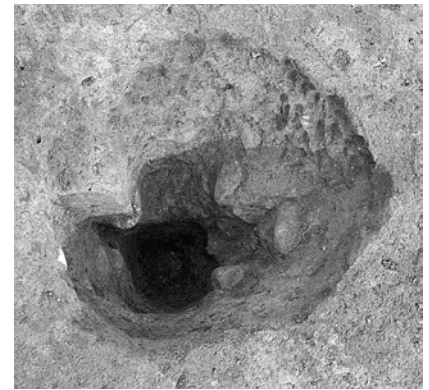

7. IV区 J4(2)号住居ピット3
全景 [南→]



8. IV区 J4(2)号住居ピット4全景 [南→]



9. IV区 J4(2)号住居出土縄文石器 S1 (表裏)



1. IV区 J 1号配石全景 [南→]



2. IV区 J 1号配石全景 (近接) [南→]

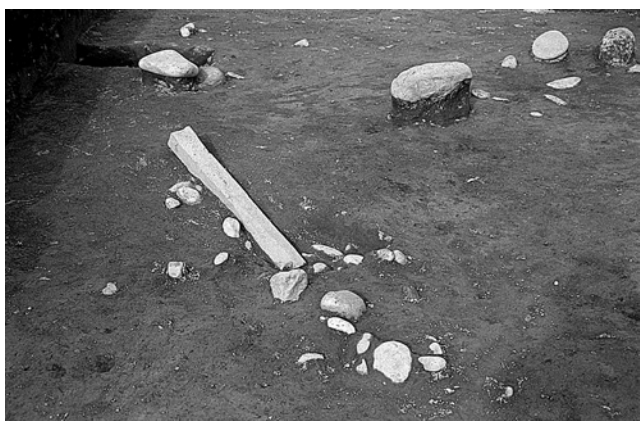

3. IV区 J 1号配石全景 (近接) [南→]

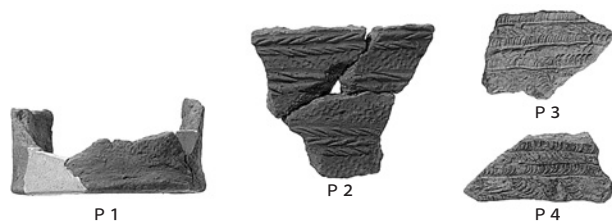

4. IV区 J 1号配石出土縄文土器

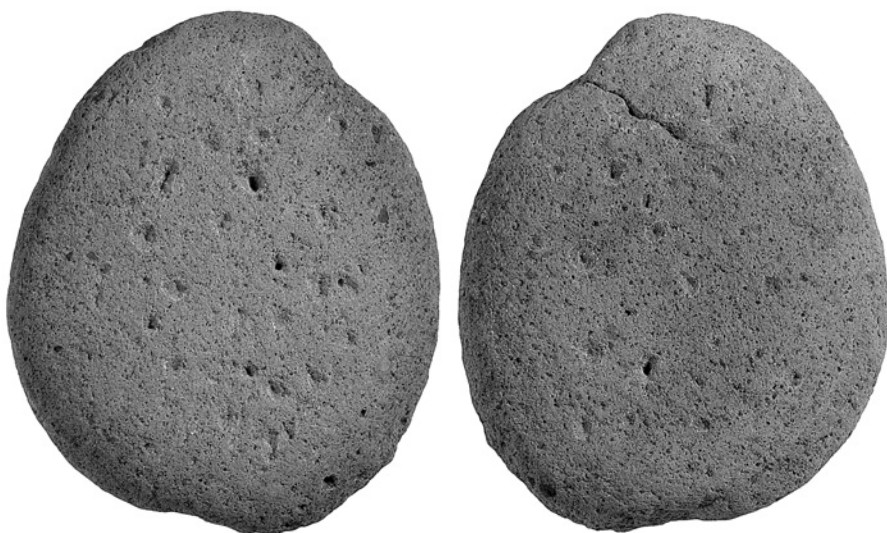

S 1 (表裏) [1/5]

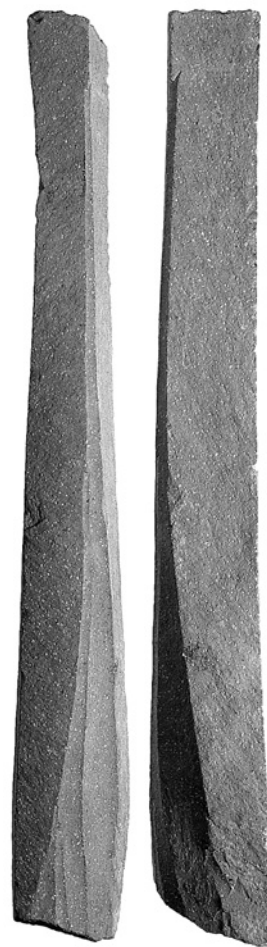

S 2 (表裏) [1/8]

5. IV区 J 1号配石出土縄文石器



1. IV区 J 1号集石全景 [西→]



2. IV区 J 1号集石遺物出土狀況 [西→]



3. IV区 J 1号集石遺物出土狀況 (近接) [西→]

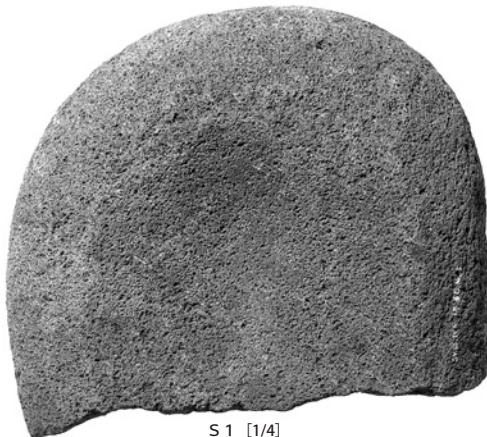

S 1 [1/4]



S 2 (表裏)

4. IV区 J 1号集石出土縄文石器



1. IV区 J 1号集石出土繩文石器 S 3 (表裏) [1/4]

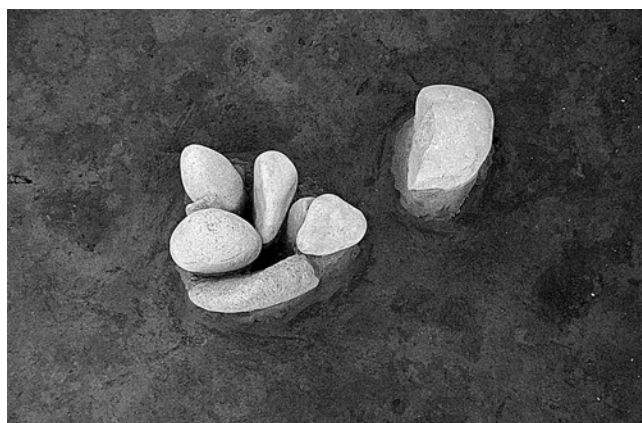

2. IV区 J 2号集石全景 [南→]



3. IV区 J 2号集石出土繩文石器 S 1 (表裏) [1/4]



4. IV区 J 1号埋甕遺物出土狀況 [南→]



5. IV区 J 1号埋甕出土繩文土器 P 1

PL.46



1. IV区 J1号埋藏出土縄文石器 S1 (表裏) [1/4]



2. IV区 J1(2)号遺物集中全景 [南→]

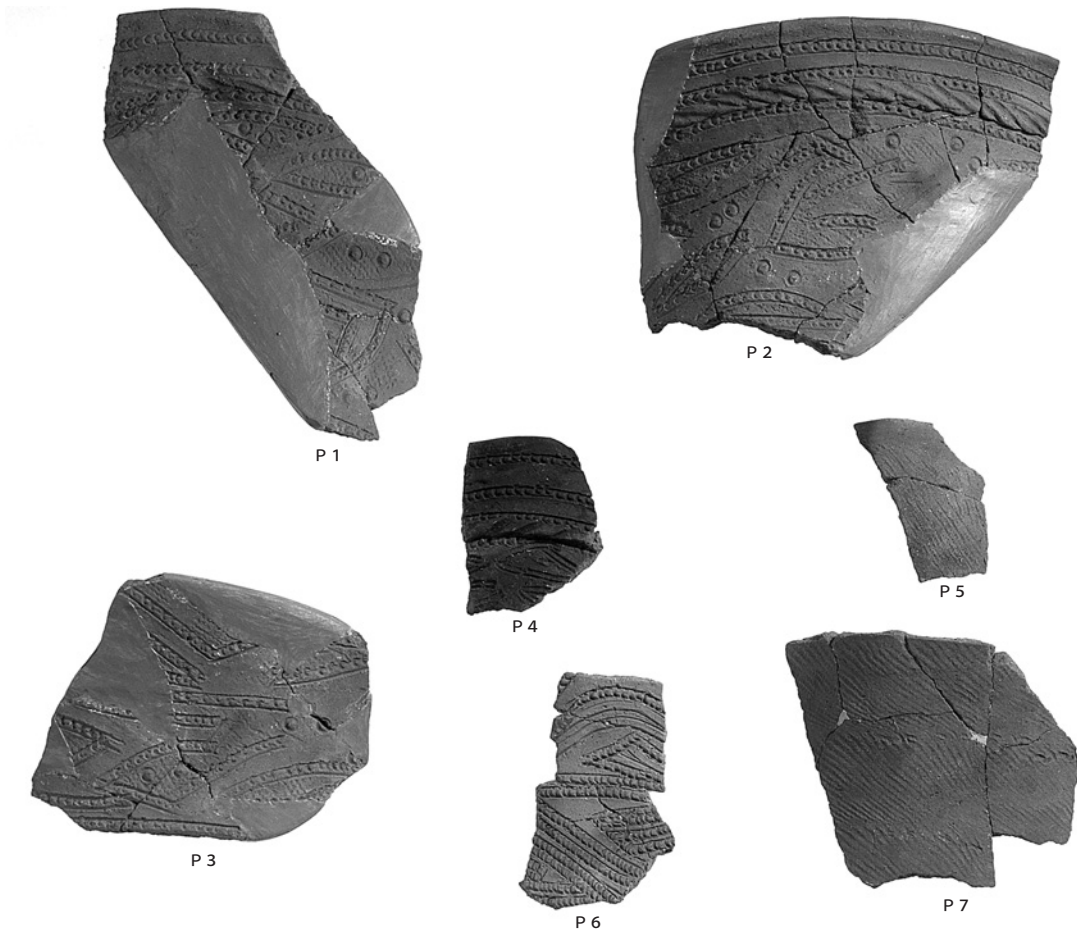

3. IV区 J1(2)号遺物集中出土縄文土器



1. IV区 J 2 (3) 号遺物集中全景 [西→]

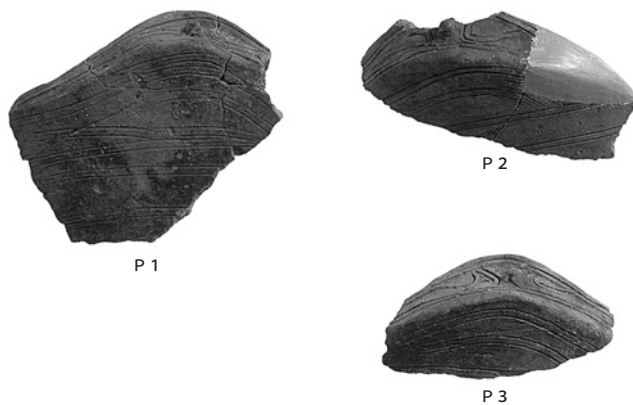

2. IV区 J 2 (3) 号遺物集中出土縄文土器

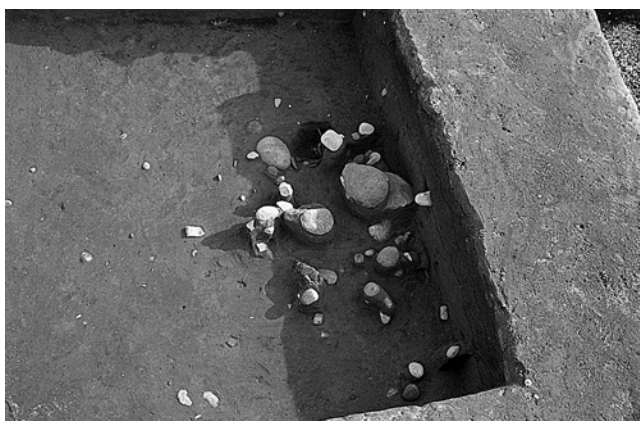

3. IV区 J 3 (4) 号遺物集中全景 [西→]



4. IV区 J 3 (4) 号遺物集中遺物出土状況 [南→]



P 1

P 2



S 1 (表裏)



P 3



S 2 (表裏)

5. IV区 J 3 (4) 号遺物集中出土縄文土器・縄文石器

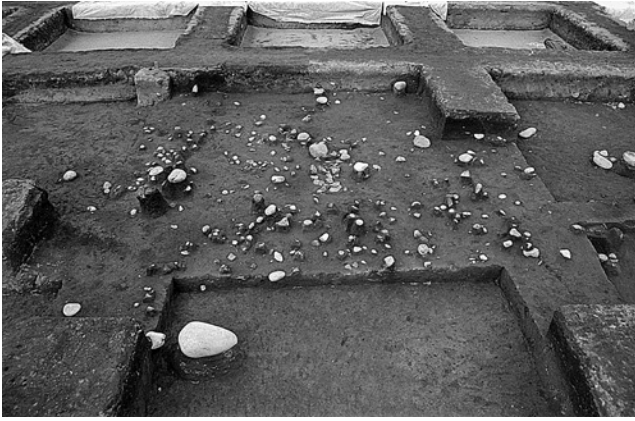

1. IV区 J4(5)号遺物集中全景 [南→]



2. IV区 J4(5)号遺物集中遺物出土状況 [南→]

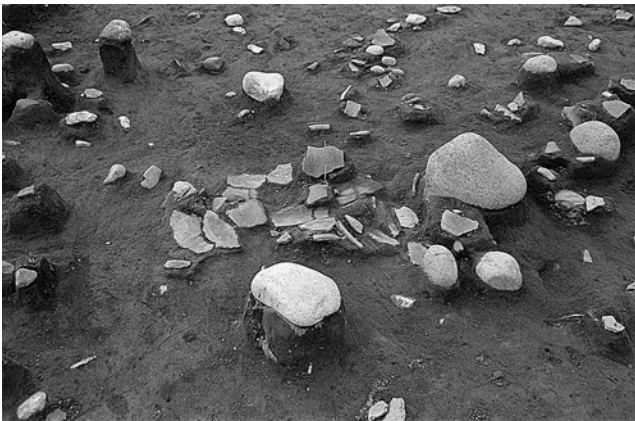

3. IV区 J4(5)号遺物集中遺物出土状況 (近接) [東→]



4. IV区 J4(5)号遺物集中 P4出土状況 [北→]



5. IV区 J4(5)号遺物集中出土縄文土器・縄文石器



1. IV区 J5(6)号遺物集中遺物出土状況 [北→]

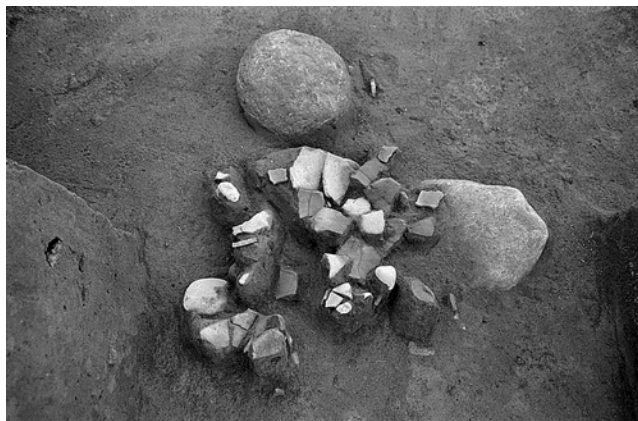

2. IV区 J5(6)号遺物集中遺物出土状況 [南→]



P 1



P 2



S 1 (表裏)

3. IV区 J5(6)号遺物集中出土縄文土器・縄文石器



1. IV区 J6(7)号遺物集中遺物出土状況 [南→]

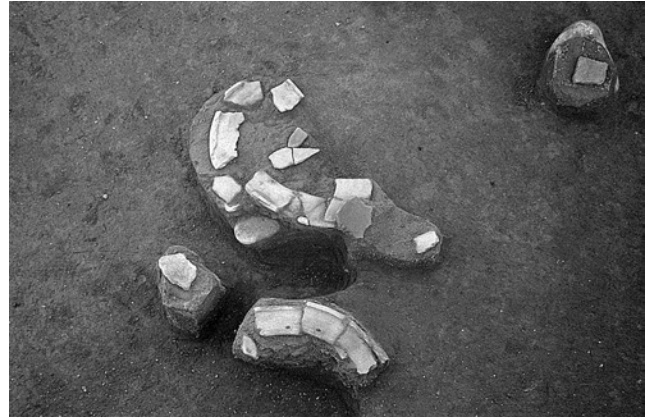

2. IV区 J6(7)号遺物集中遺物出土状況 (近接) [南→]



P1



P2



P3



S1 (表裏) [1/4]

3. IV区 J6(7)号遺物集中出土縄文土器・縄文石器

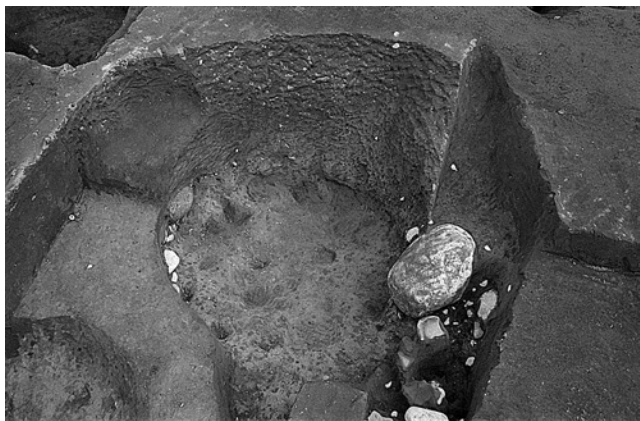

1. IV区 J 1 (212) 号土坑全景 [西→]



2. IV区 J 2 (213) 号土坑全景 [西→]

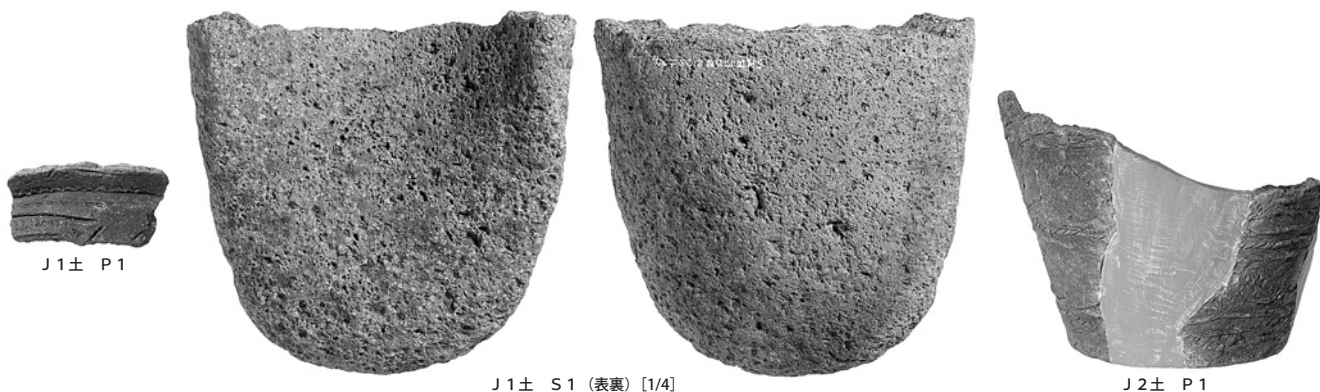

3. IV区 J 1 (212) 号・J 2 (213) 号土坑出土縄文土器・縄文石器



4. IV区 J 3 (209) 号土坑全景 [南→]



5. IV区 J 3 (209) 号土坑出土縄文土器 P 1



6. IV区 J 4 (221) 号土坑全景 [西→]



7. IV区 J 4 (221) 号土坑セクション [東→]

PL.52



P 1



P 2



P 3



P 4



P 5



P 6



S 1 (表裏)



S 2 (表裏)



1. IV区 J 4 (221) 号土坑出土縄文土器・縄文石器



2. IV区 J 5 (210) 号土坑セクション [西→]



P 1



P 2



P 3



P 4



P 5



P 6



S 1 (表裏)



3. IV区 J 5 (210) 号土坑出土縄文土器・縄文石器



1. IV区 J 6 (242)・J 7 (241)・J 8 (240)・J 9 (239) 号土坑全景 [東→]



2. IV区 J 10 (238)・J 11 (236)・J 12 (237) 号土坑全景 [西→]



3. IV区 J 13 (214) 号土坑全景 [南→]



P 1



P 2

4. IV区 J 13 (214) 号土坑出土繩文土器

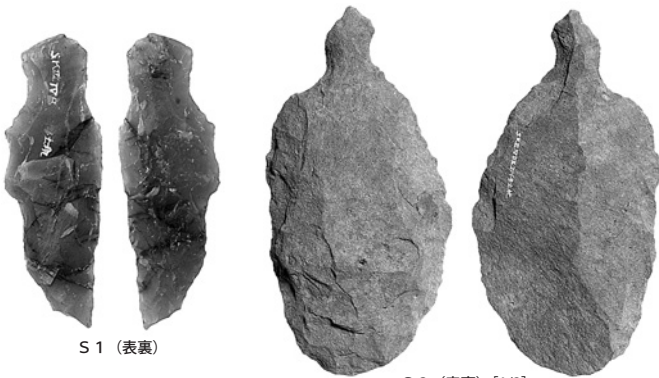

S 1 (表裏)

S 2 (表裏) [1/2]

5. IV区 J 13 (214) 号土坑出土繩文石器

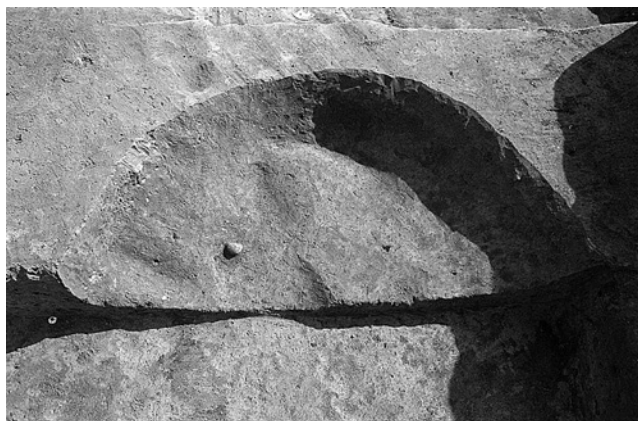

6. IV区 J 14 (218) 号土坑全景 [西→]



7. IV区 J 15 (217) 号土坑全景 [北→]



P 1



P 2

8. IV区 J 15 (217) 号土坑出土繩文土器

PL.54



1. IV区 J 16 (245)・J 17 (244) 号土坑全景 [南→]



2. IV区 J 16 (245)・J 17 (244) 号土坑遺物出土状況 [西→]



3. IV区 J 16 (245)・J 17 (244) 号土坑セクション [南→]



P 1



P 3



P 4



P 5



P 2

4. IV区 J 17 (244) 号土坑出土縄文土器



1. IV区 J 18 (215) 号土坑遺物出土狀況 [北→]



2. IV区 J 18 (215) 号土坑全景 [北→]



3. IV区 J 18 (215) 号土坑遺物出土狀況 (近接) [北→]



4. IV区 J 18 (215) 号土坑 S1・S2出土狀況 [北→]

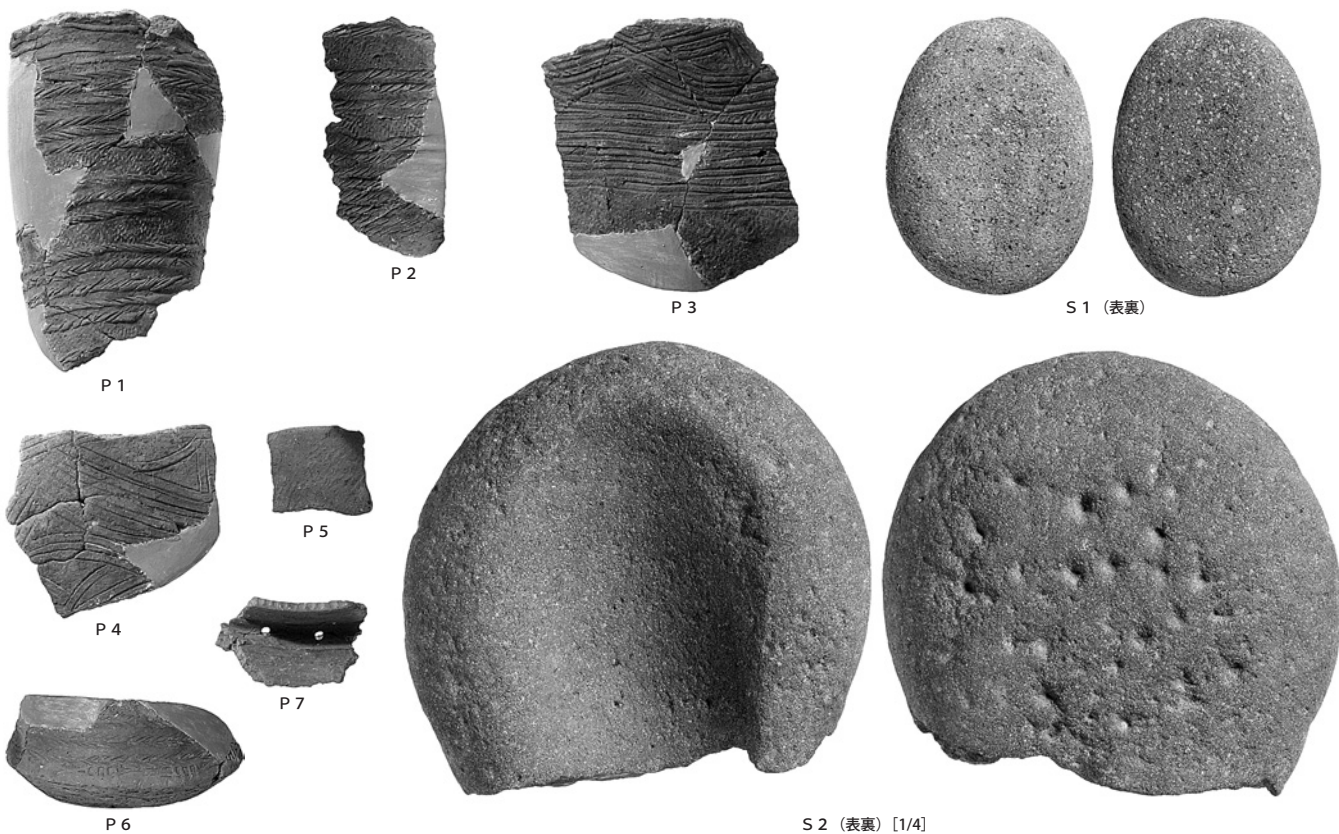

5. IV区 J 18 (215) 号土坑出土繩文土器・繩文石器



1. IV区 J 19 (246) 号土坑全景 [南→]



2. IV区 J 19 (246) 号土坑出土繩文土器



3. IV区 J 20 (208) 号土坑遺物出土狀況 [南→]

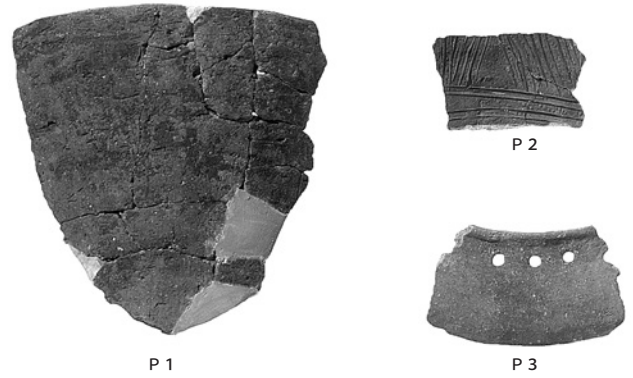

4. IV区 J 20 (208) 号土坑出土繩文土器



5. IV区 J 20 (208) 号土坑出土繩文石器 S 1 (表裏) [1/4]



1. IV区 J 21 (233) 号土坑全景 [南→]



2. IV区 J 22 (211) 号土坑全景 [東→]

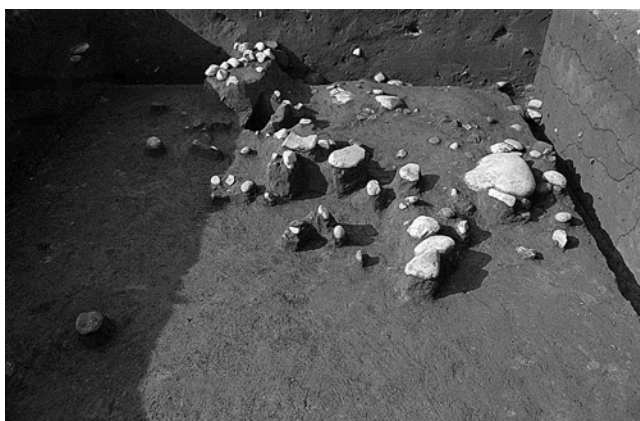

3. IV区 J 22 (211) 号土坑遺物出土狀況 [東→]



4. IV区 J 22 (211) 号土坑南東部遺物出土狀況 [南→]

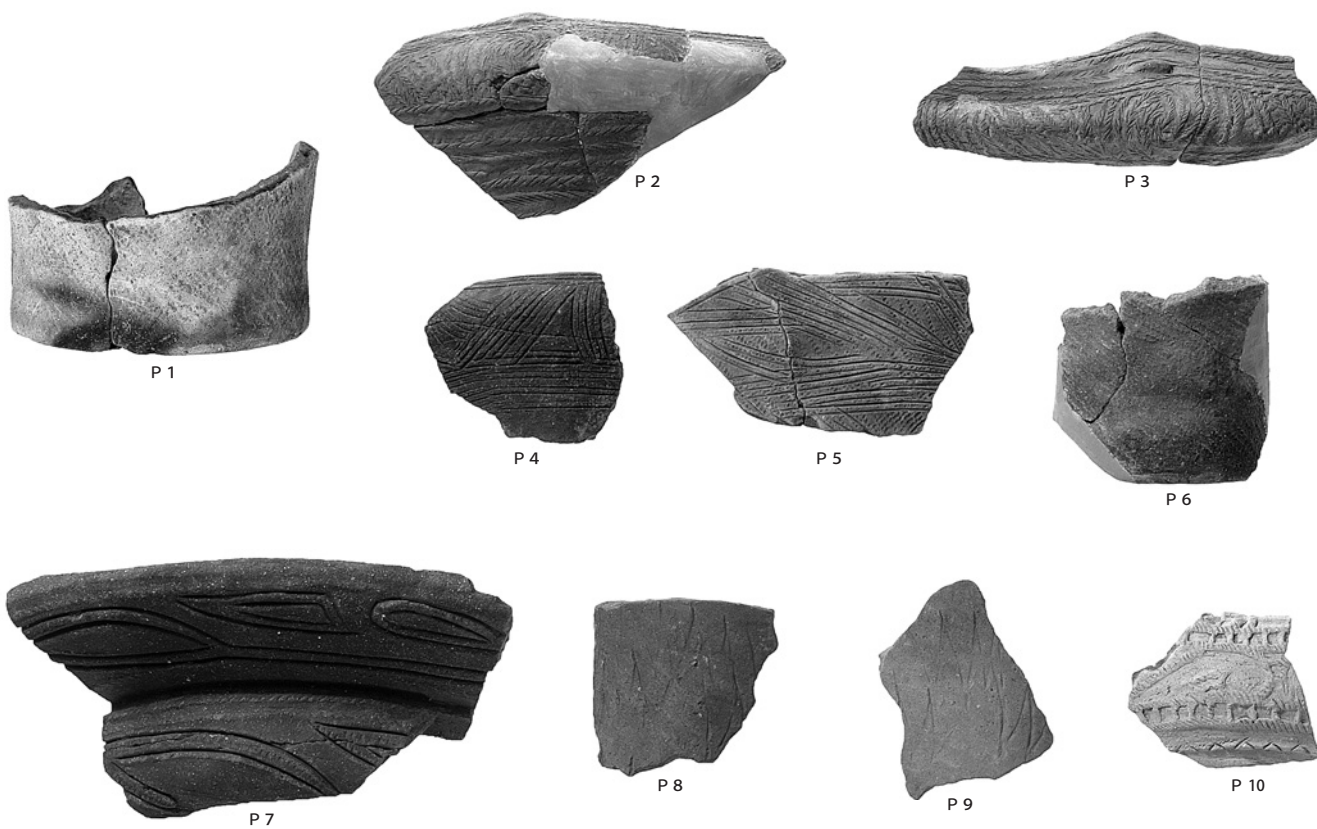

5. IV区 J 22 (211) 号土坑出土繩文土器

PL.58

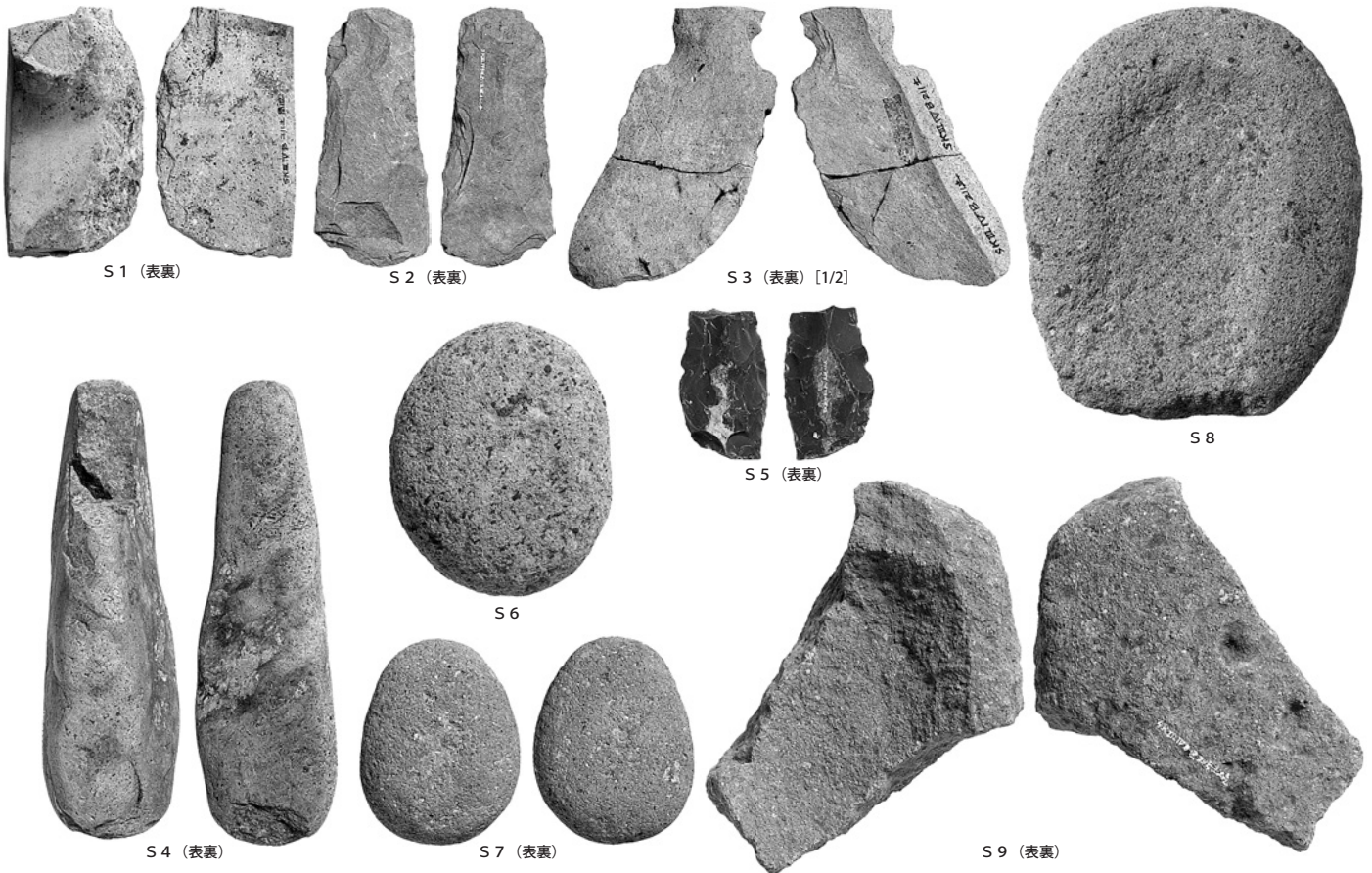

1. IV区 J 22 (211) 号土坑出土縄文石器

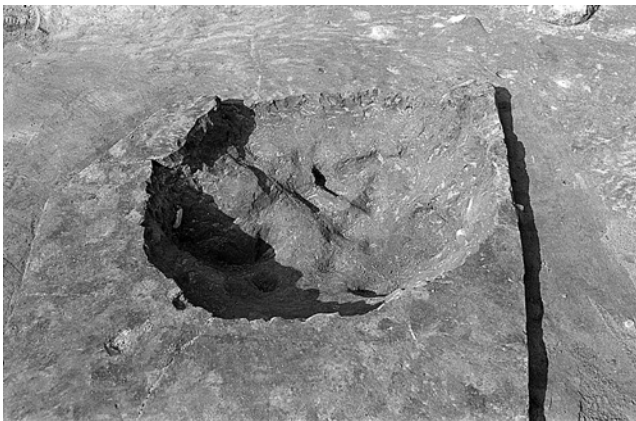

2. IV区 J 23 (251) 号土坑全景 [南→]



3. IV区 J 24 (252) 号土坑全景 [南→]



4. IV区 J 25 (248)・J 26 (249) 号土坑全景 [南→]

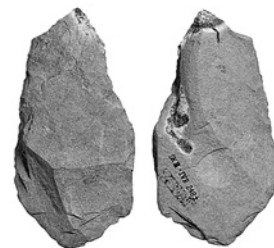

5. IV区 J 25 (248) 号土坑出土縄文石器 S 1 (表裏)



1. IV区 J 27 (243) 号土坑全景 [南→]

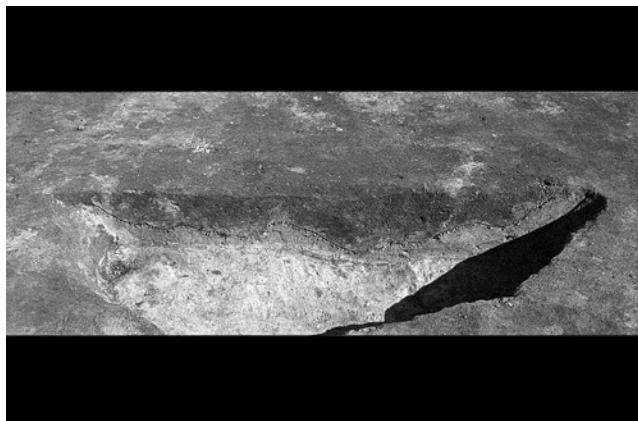

2. IV区 J 27 (243) 号土坑セクション [南→]



3. IV区 J 28 (234) 号土坑全景 [南→]



4. IV区 J 28 (234) 号土坑出土縄文土器



5. IV区 J 29 (235) 号土坑全景 [東→]



6. IV区 J 29 (235) 号土坑出土縄文石器 S 1 [1/4]

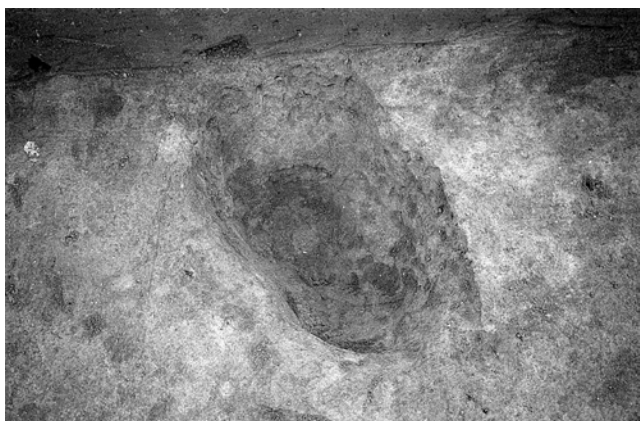

7. IV区 J 30 (206) 号土坑全景 [北→]

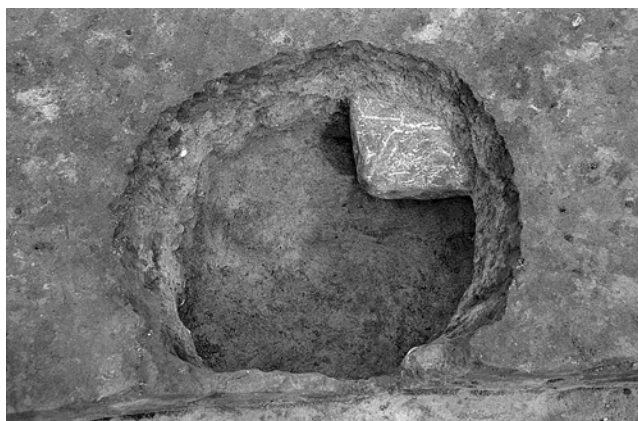

8. IV区 J 31 (229) 号土坑全景 [南→]



1. IV区 J 32 (232) 号土坑全景 [南→]

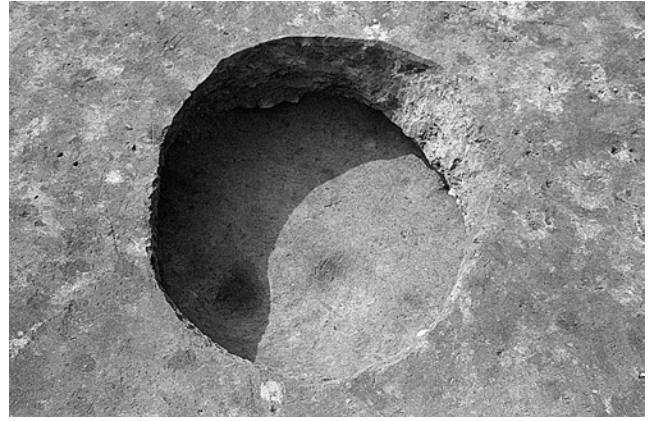

2. IV区 J 33 (247) 号土坑全景 [東→]



3. IV区 J 34 (250) 号土坑全景 [南→]

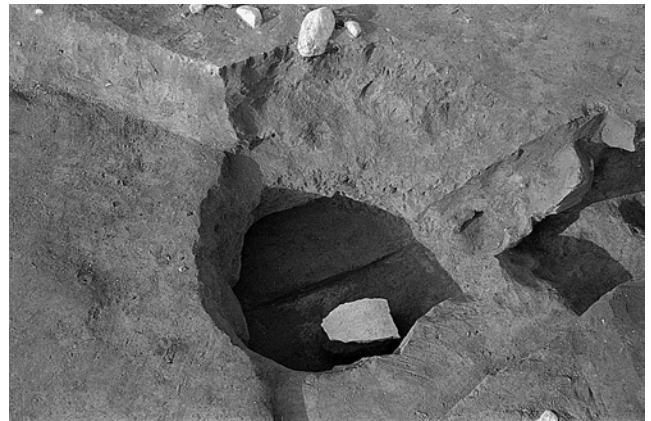

4. IV区 J 35 (253) 号土坑全景 [南→]



5. IV区 J 36 (231) 号土坑全景 [東→]

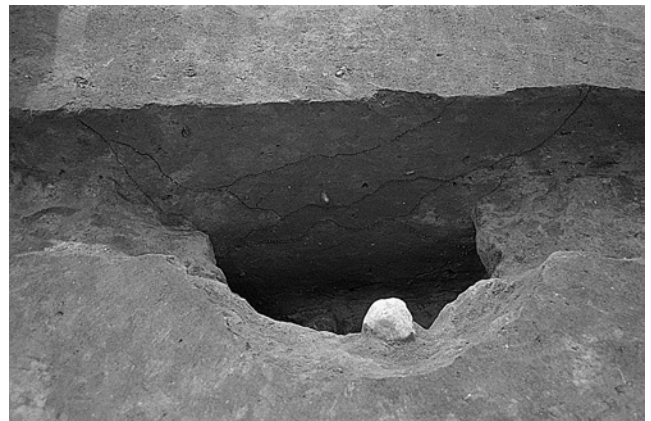

6. IV区 J 36 (231) 号土坑セクション [北→]



7. IV区 J 37 (228) 号土坑全景 [東→]

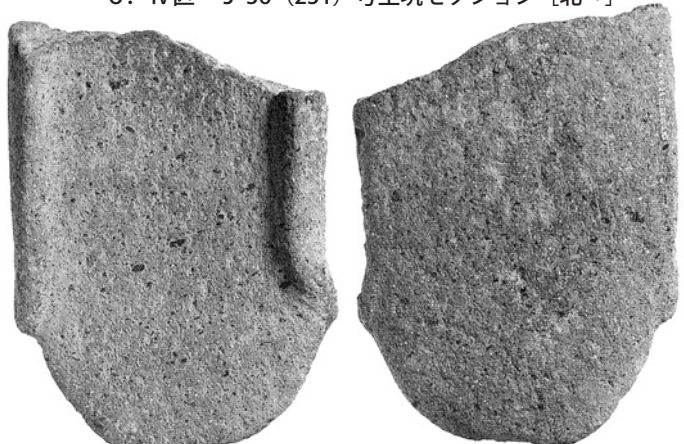

8. IV区 J 37 (228) 号土坑出土縄文石器 S 1 (表裏) [1/4]

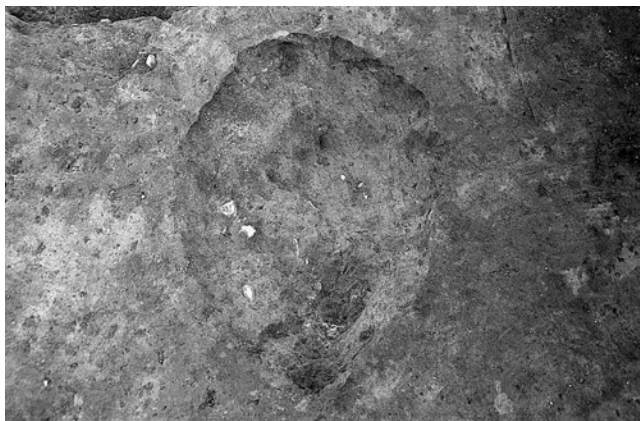

1. IV区 J 38 (224) 号土坑全景 [南→]



2. IV区 J 39 (216) 号土坑全景 [南→]



3. IV区 J 40 (226) 号土坑全景 [南→]

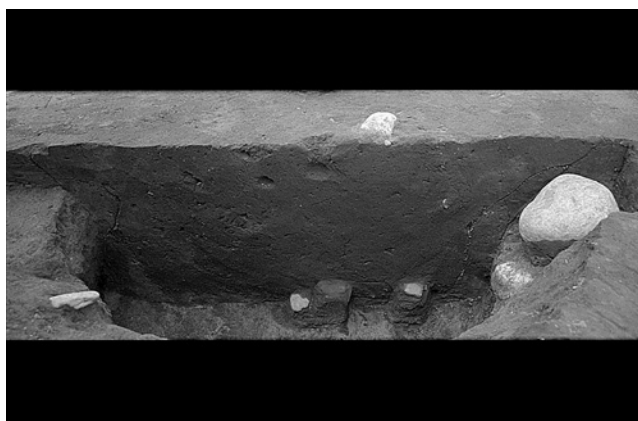

4. IV区 J 40 (226) 号土坑セクション [南→]

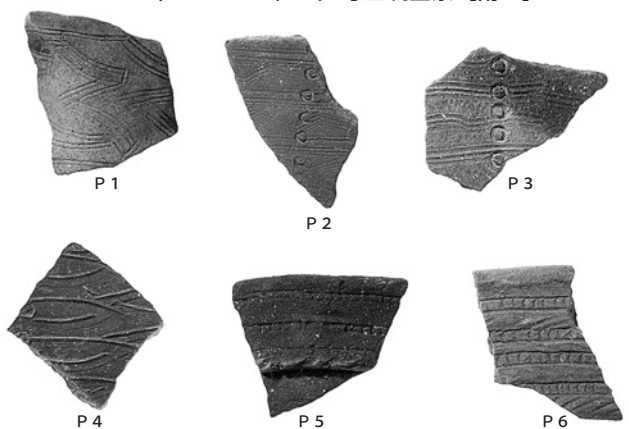

5. IV区 J 40 (226) 号土坑出土縄文土器



6. IV区 J 40 (226) 号土坑出土縄文石器 S 1



7. IV区 J 41 (225) 号土坑全景 [南→]

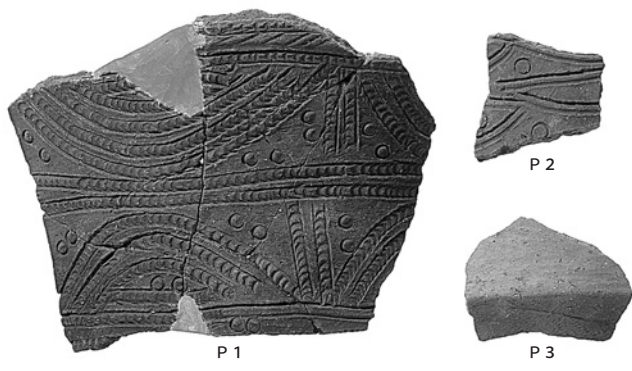

8. IV区 J 41 (225) 号土坑出土縄文土器



1. IV区 J 42 (219) 号土坑全景 [北→]



2. IV区 J 42 (219) 号土坑遺物出土状況 [北→]

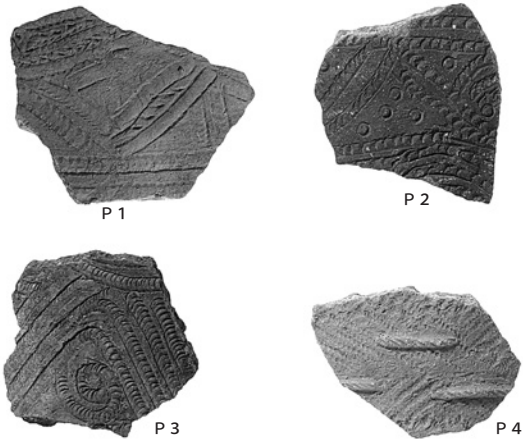

3. IV区 J 42 (219) 号土坑出土縄文土器



4. IV区 J 42 (219) 号土坑出土縄文石器 S 1 (表裏) [1/2]



5. IV区 J 43 (230) 号土坑全景 [南→]

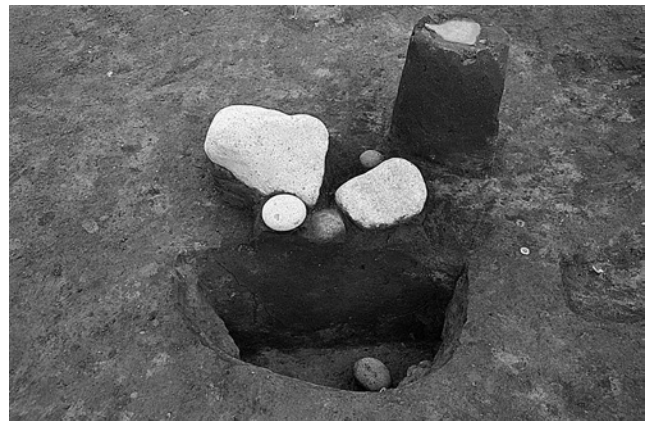

6. IV区 J 43 (230) 号土坑セクション [南→]

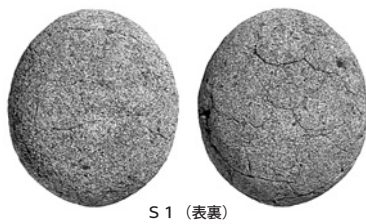

S 1 (表裏)



S 2 (表裏)

7. IV区 J 43 (230) 号土坑出土縄文石器



1. IV区 J 44 (207) 号土坑全景 [南→]



2. IV区 J 45 (223) 号土坑全景 [南→]



3. IV区 J 46 (227) 号土坑全景 [東→]



4. IV区 J 46 (227) 号土坑出土繩文土器 P 1



5. IV区 J 48 (222) 号土坑全景 [南→]



6. IV区 J 49 (220) 号土坑全景 [南→]



7. IV区 J 50 (204) 号土坑全景 [北→]



8. IV区 J 51 (205) 号土坑全景 [南→]



J 53 ± P 1



J 55 ± P 1



J 56 ± P 1



J 56 ± P 2

1. IV区 J 53 (399) ・ J 55 (392) ・ J 56 (390) 号土坑出土縄文土器



2. IV区 J 57 (105) 号土坑全景 [南→]



3. IV区 J 57 (105) 号土坑出土縄文石器 S 1 (表裏)



4. IV区 J 59 (372) 号土坑セクション [南→]



5. IV区 J 59 (372) 号土坑出土縄文土器 P 1

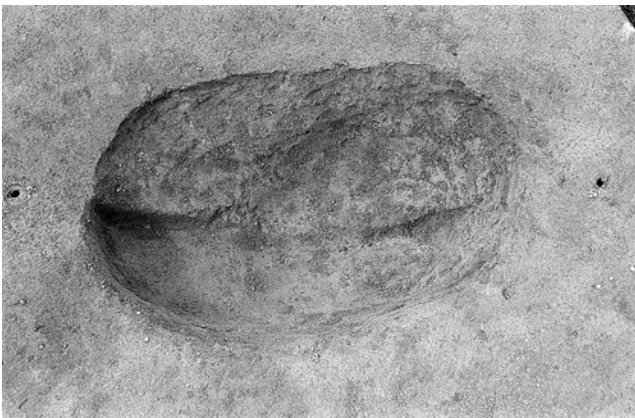

6. IV区 J 60 (99) 号土坑全景 [東→]

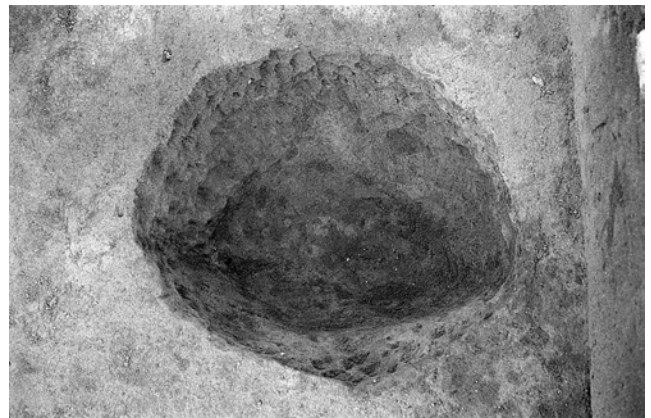

7. IV区 J 61 (98) 号土坑全景 [南→]

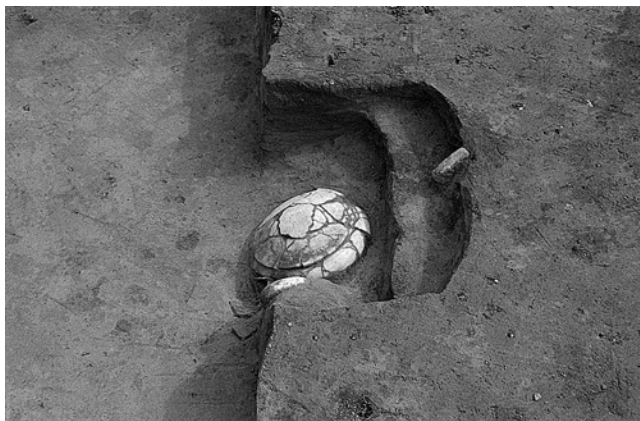

1. IV区 J 58 (101) 号土坑遺物出土狀況 [西→]

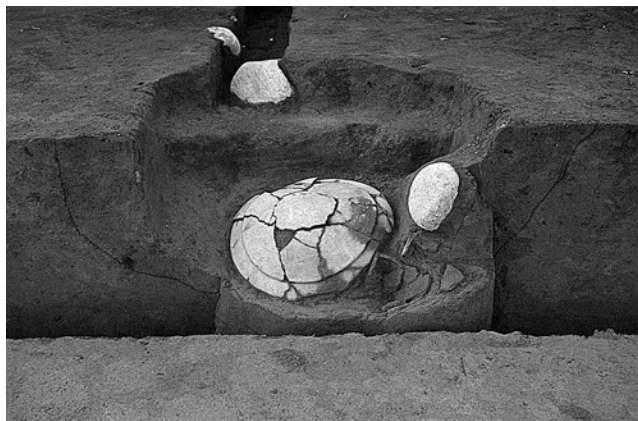

2. IV区 J 58 (101) 号土坑遺物出土狀況 [北→]

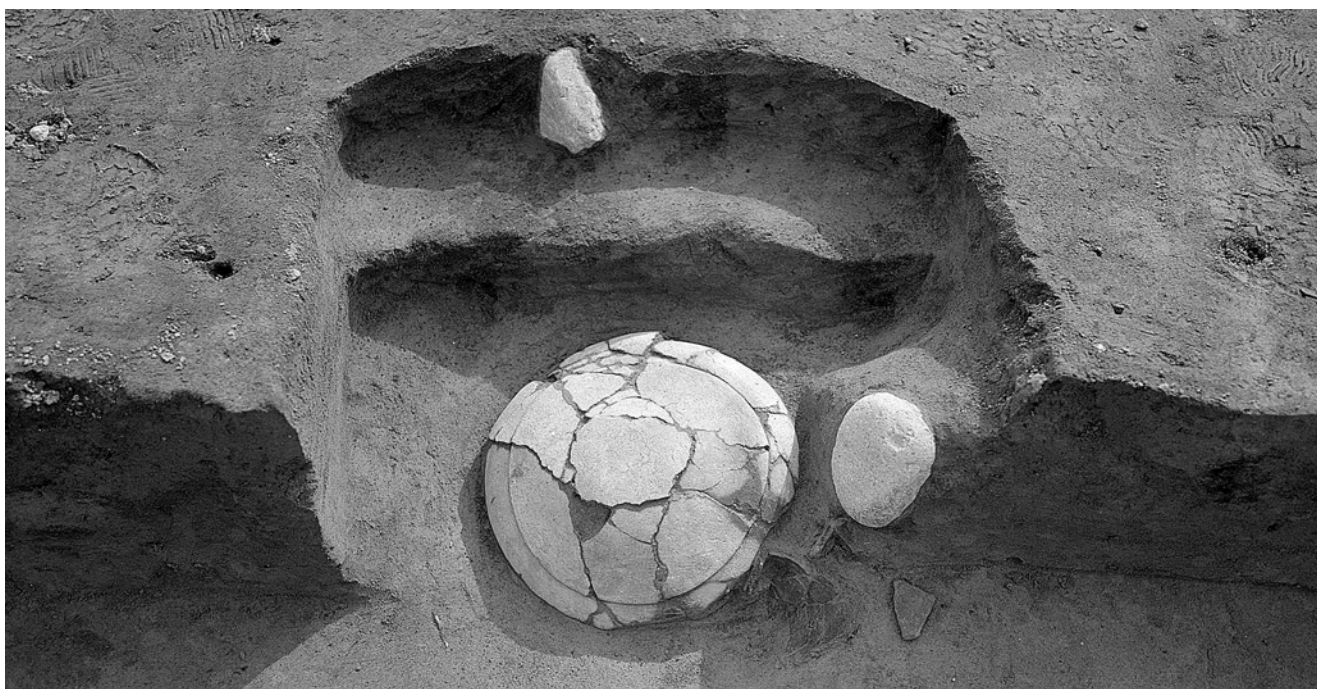

3. IV区 J 58 (101) 号土坑遺物出土狀況 (近接) [北→]



P 1



P 2

4. IV区 J 58 (101) 号土坑出土繩文土器



1. IV区 J1号焼土出土状況 [南→]



2. IV区 J1号焼土セクション [南→]



3. IV区 1号トレンチ全景 [東→]



S1 (表裏) [1/2]

S2 (表裏)

4. IV区 1号トレンチ出土縄文石器



5. IV区 2号トレンチ全景 [東→]



6. IV区 3号トレンチ全景 [東→]



7. IV区 4号トレンチ全景 [西→]

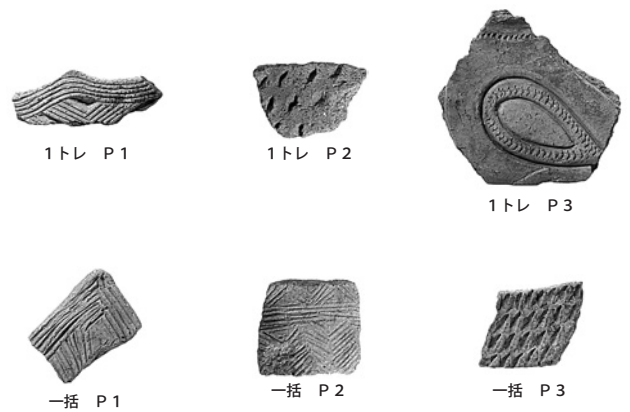

1トレ P1

1トレ P2

1トレ P3

一括 P1

一括 P2

一括 P3

8. IV区 1号トレンチ・一括出土縄文土器

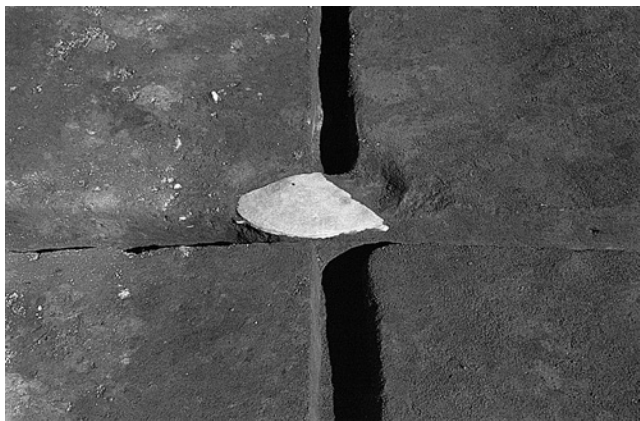

1. IV区 Dw-42 G P 390 出土状況 [南→]



2. IV区 Dw-42 G P 390 出土状況 [東→]



3. IV区 Dw-42 G P 390 出土状況 (近接) [東→]

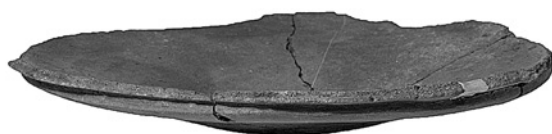

4. IV区 Dw-42 G 出土縄文土器 P 390



5. IV区 Dw-43 G P 156 出土状況 [南→]



6. IV区 Dw-43 G 出土縄文土器 P 156



7. IV区 Dw-44 G P 297 出土状況 [南→]



8. IV区 Dw-44 G 出土縄文土器 P 297

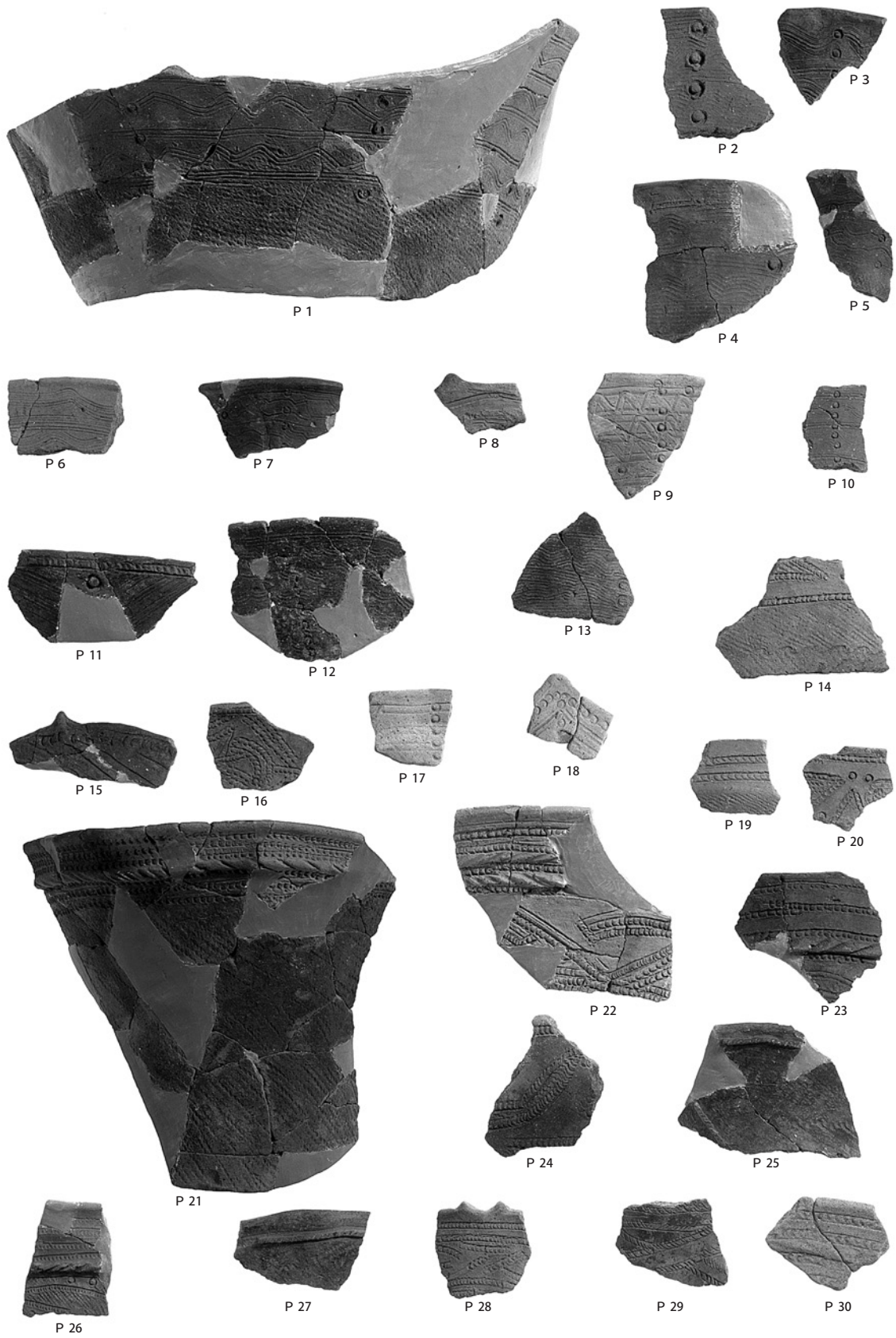

1. IV区縄文面 遺構外出土縄文土器 (1)

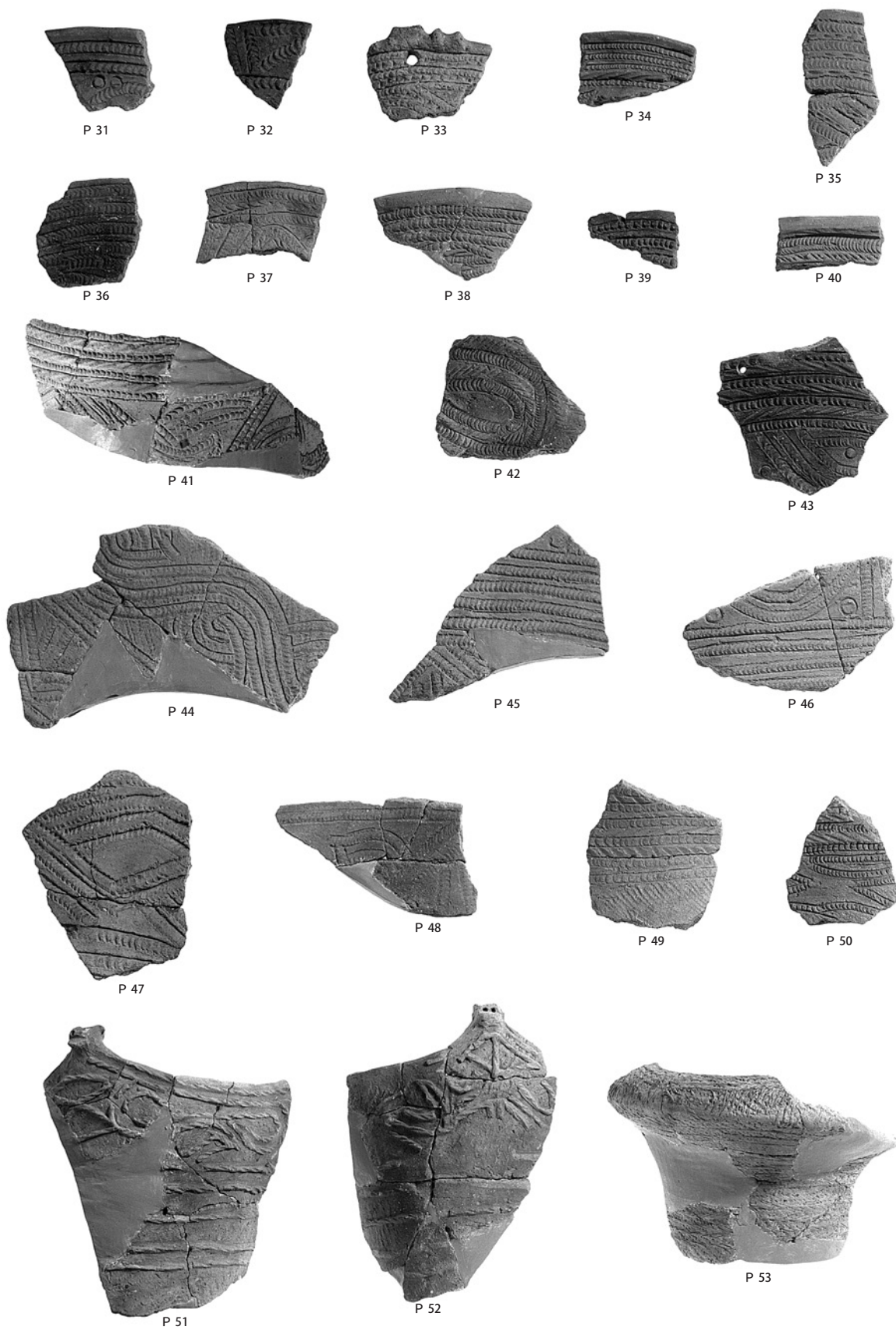

1. IV区縄文面 遺構外出土縄文土器 (2)

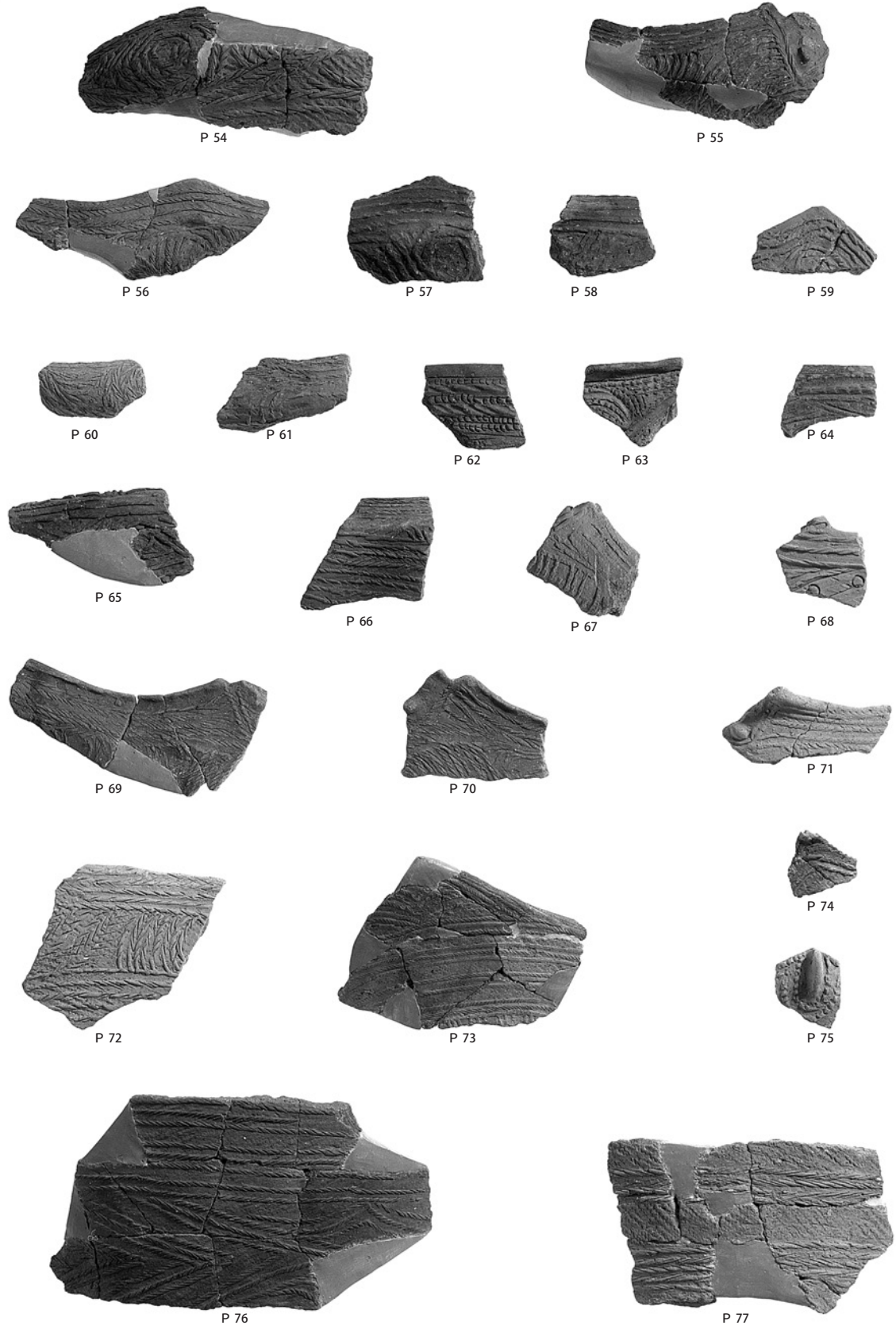

1. IV区縄文面 遺構外出土縄文土器 (3)

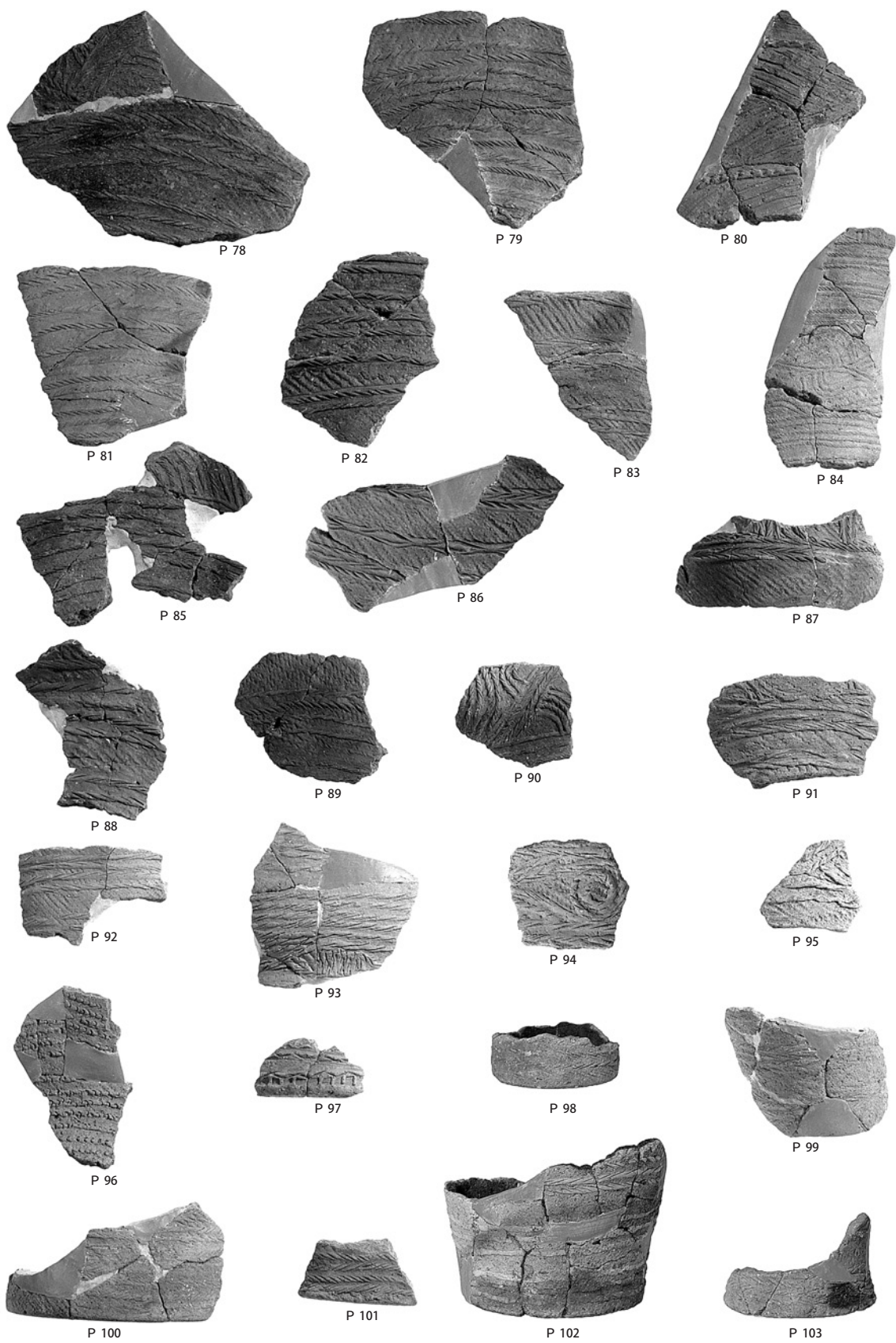

1. IV区縄文面 遺構外出土縄文土器 (4)

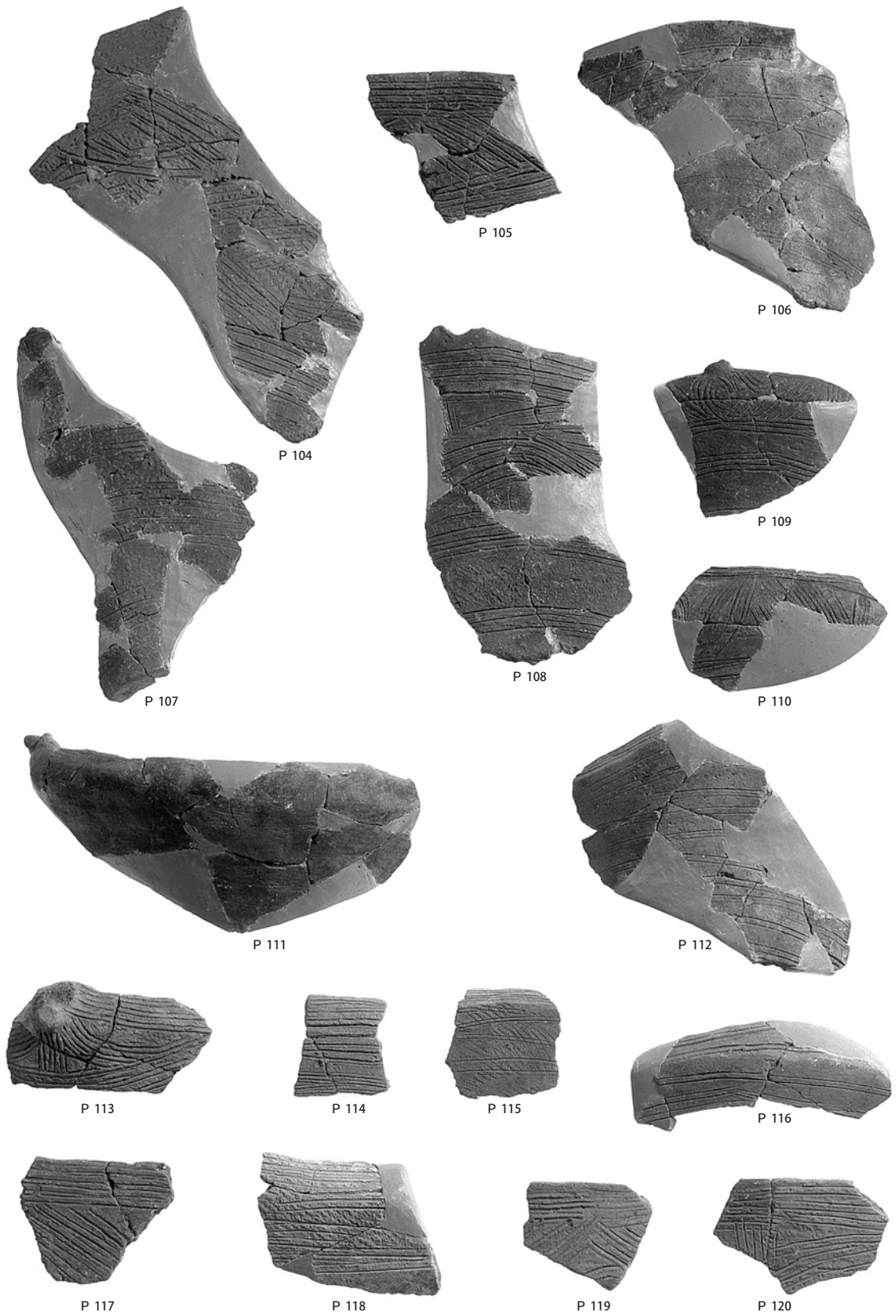

1. IV区縄文面 遺構外出土縄文土器 (5)

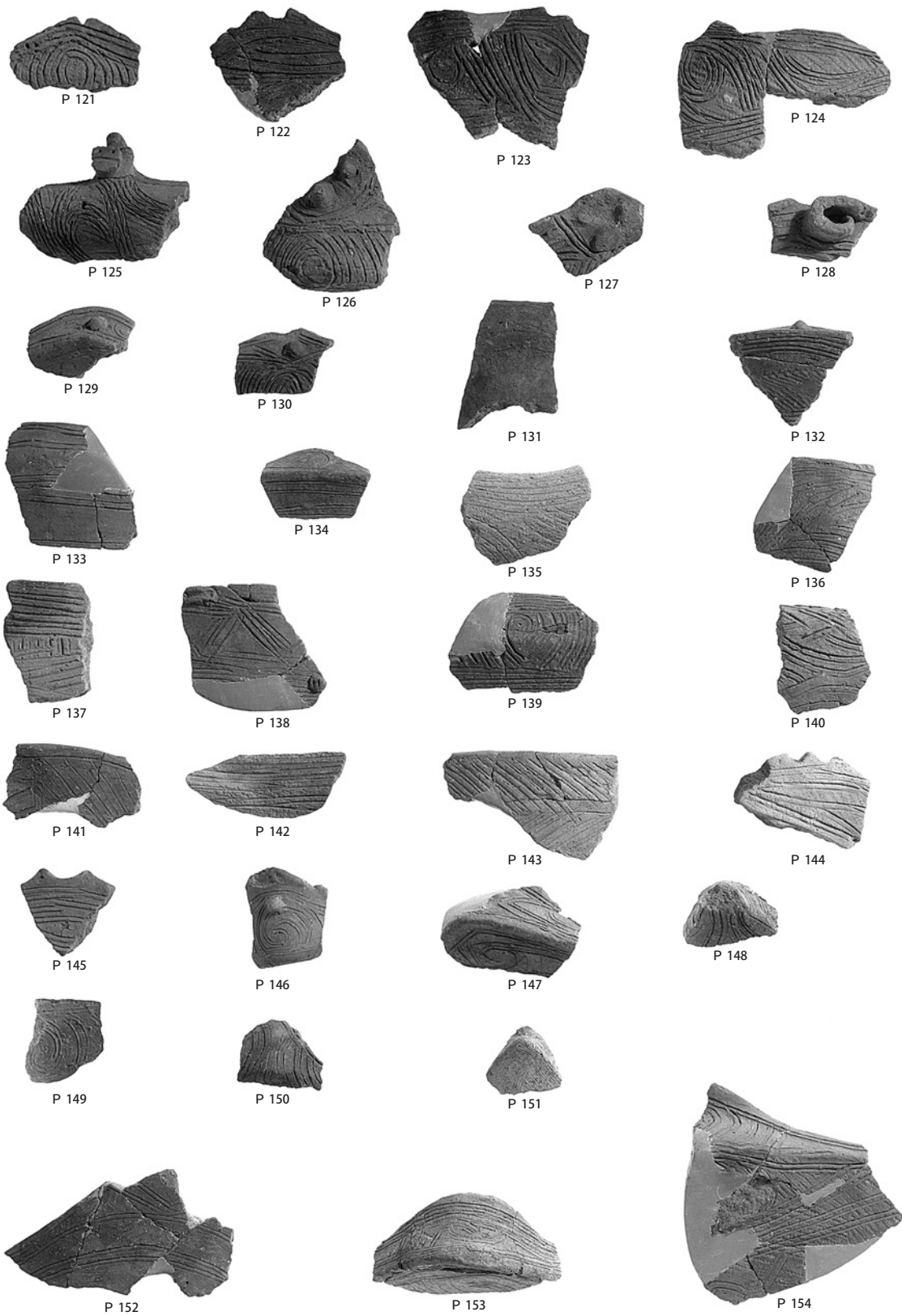

1. IV区縄文面 遺構外出土縄文土器 (6)



P 155



P 156



P 157



P 158



P 159



P 160



P 161



P 162



P 163



P 164



P 165



P 166

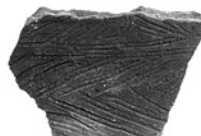

P 167



P 168



P 169

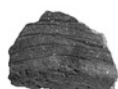
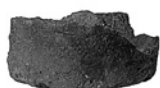

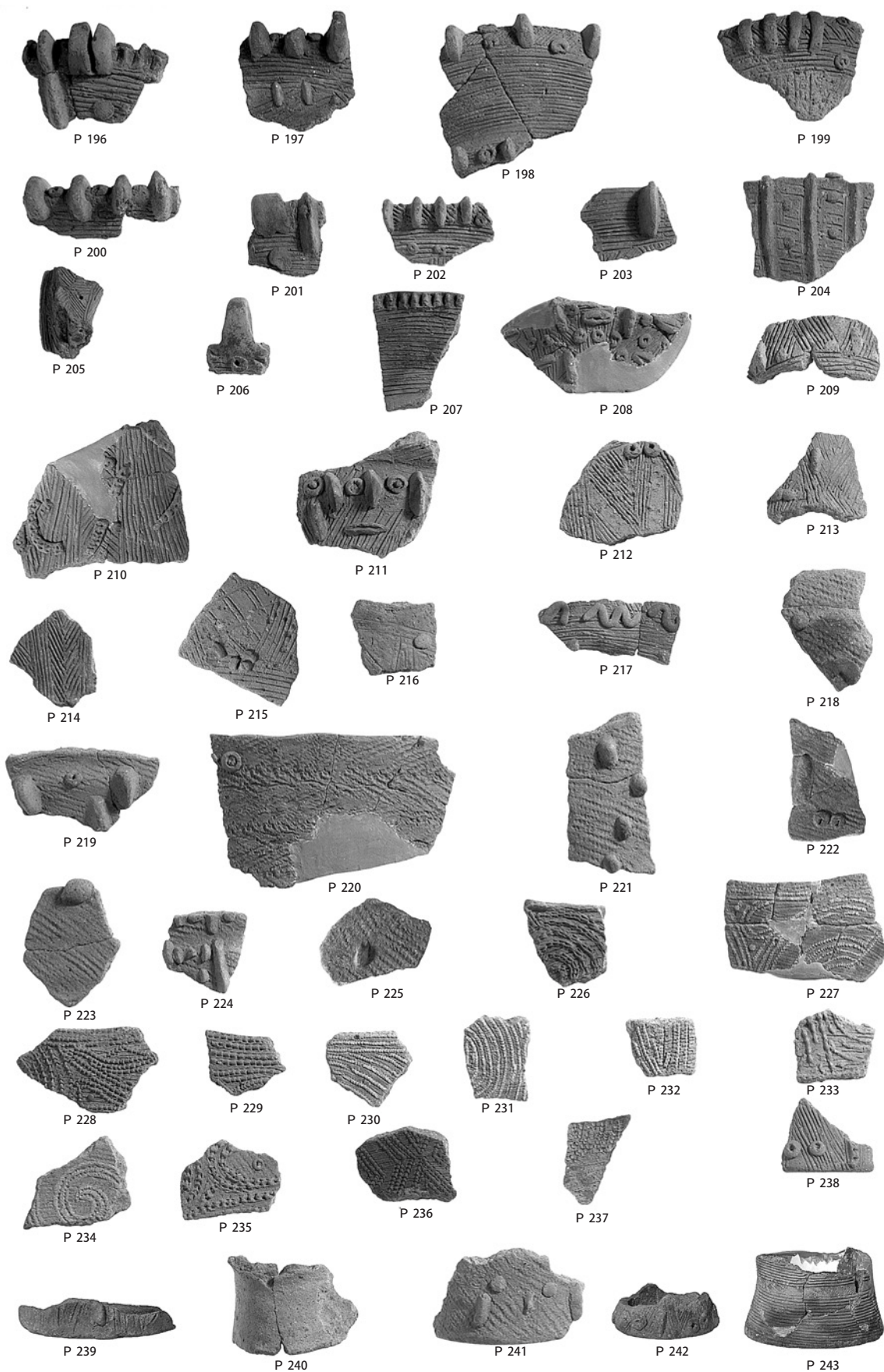

1. IV区縄文面 遺構外出土縄文土器 (9)

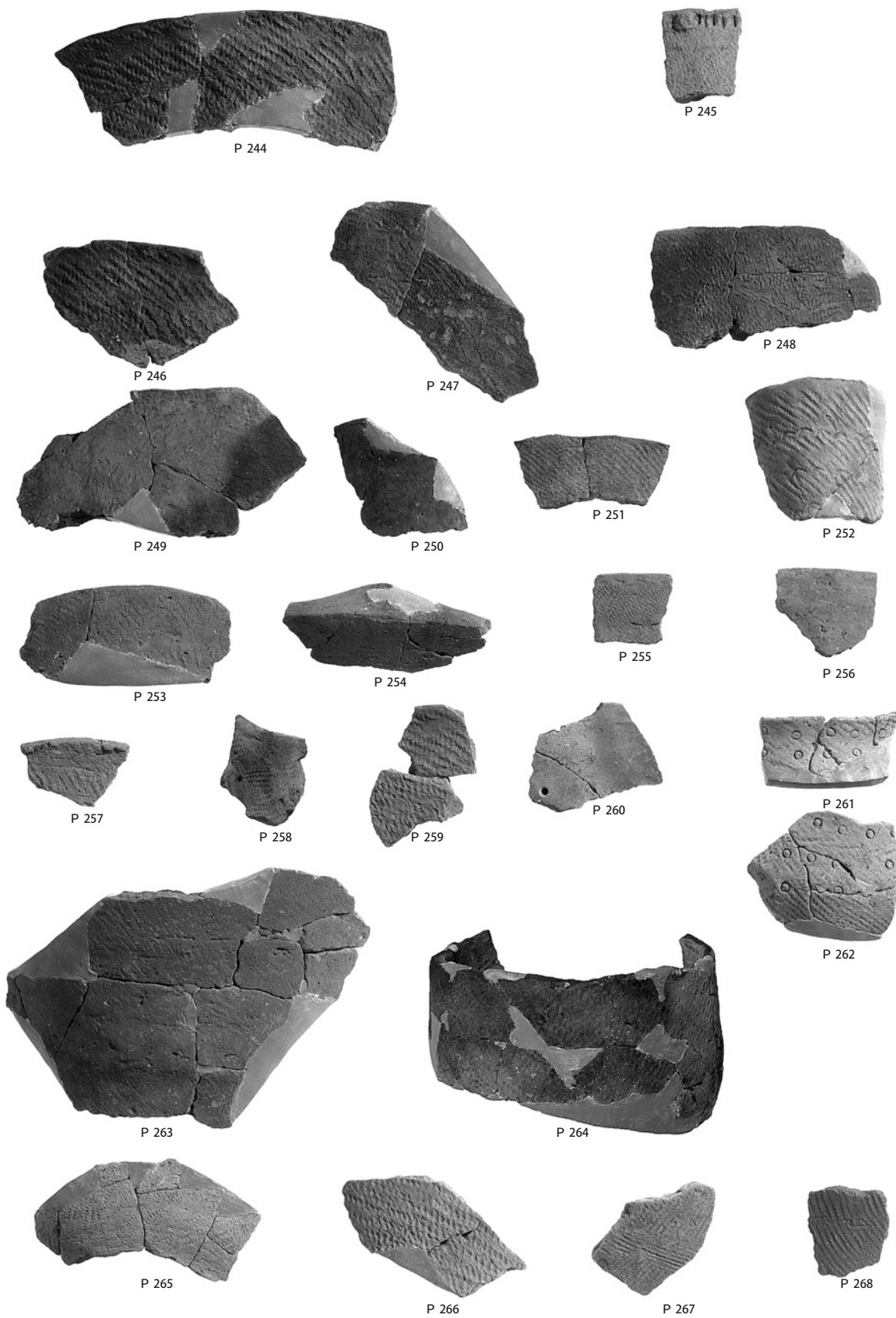

1. IV区縄文面 遺構外出土縄文土器 (10)

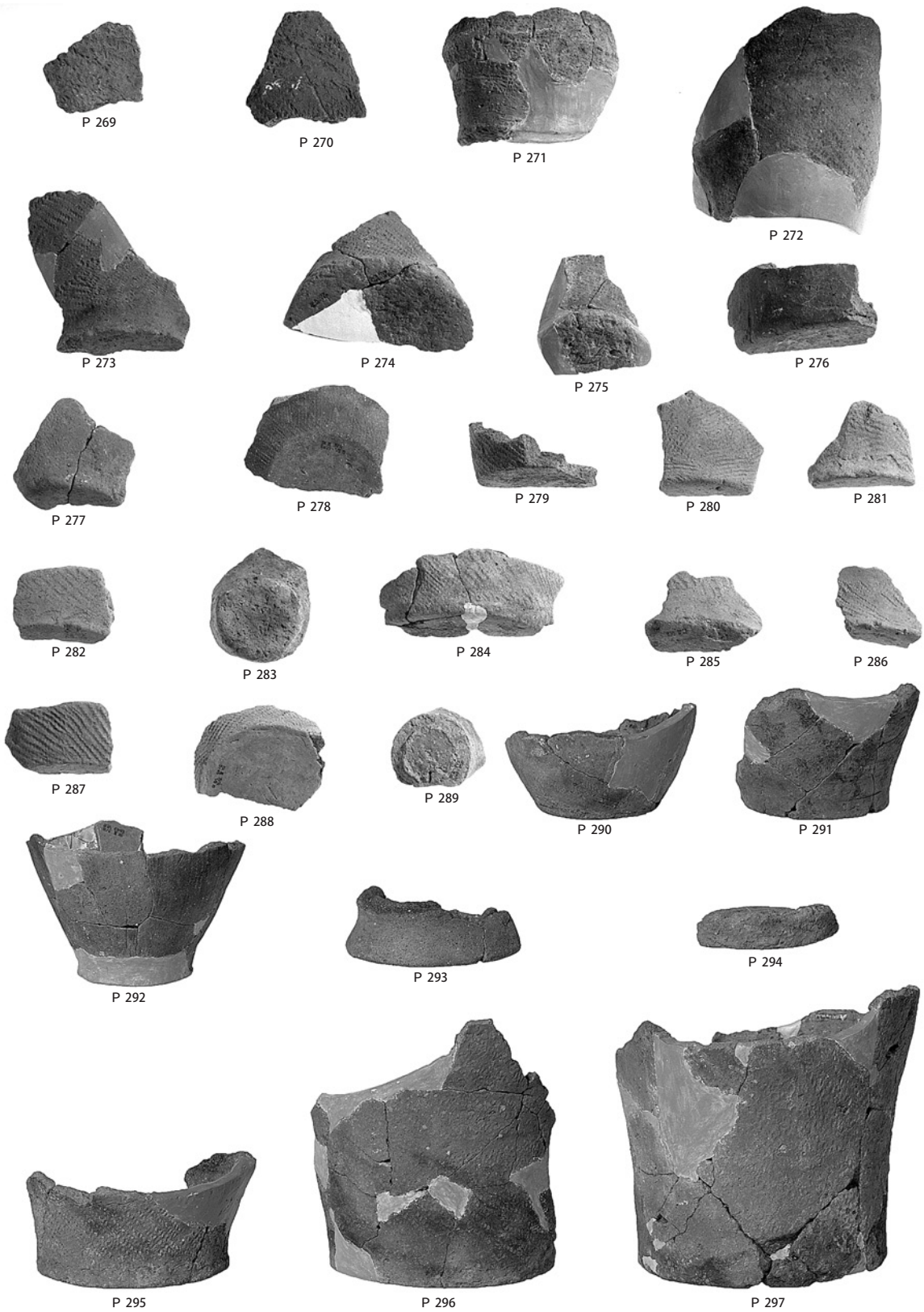

1. IV区縄文面 遺構外出土縄文土器 (11)

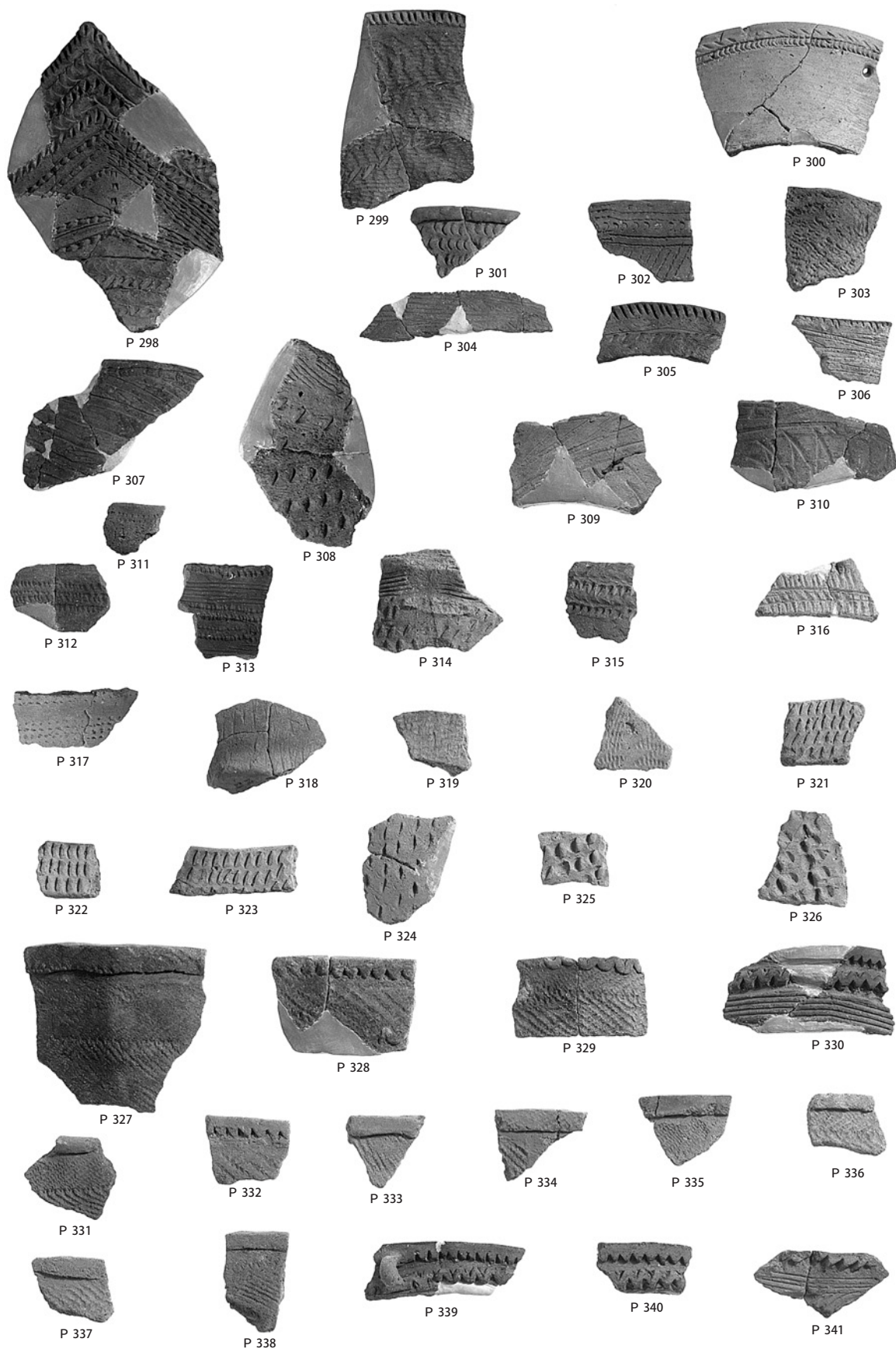

1. IV区繩文面 遺構外出土繩文土器 (12)

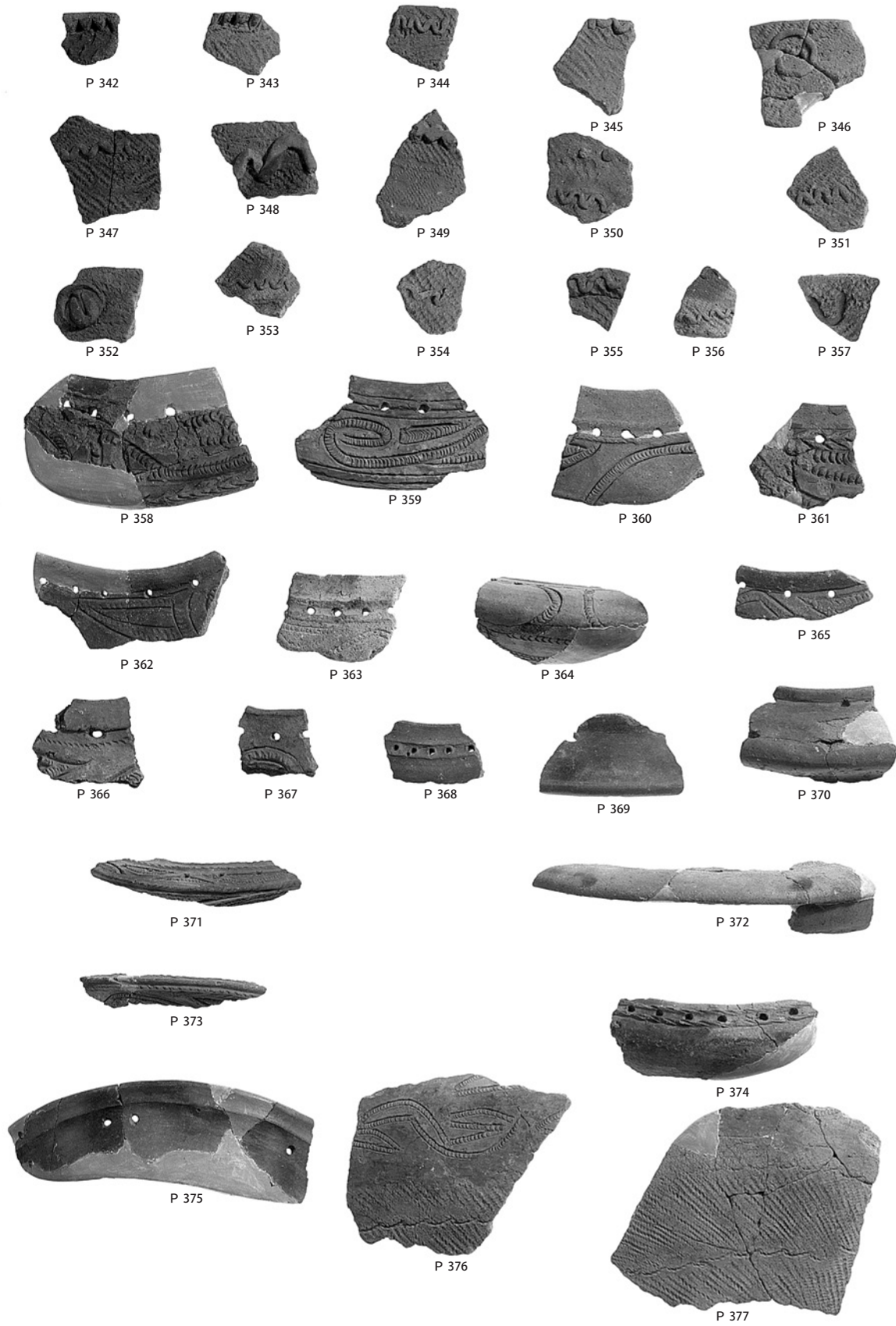

1. IV区縄文面 遺構外出土縄文土器 (13)

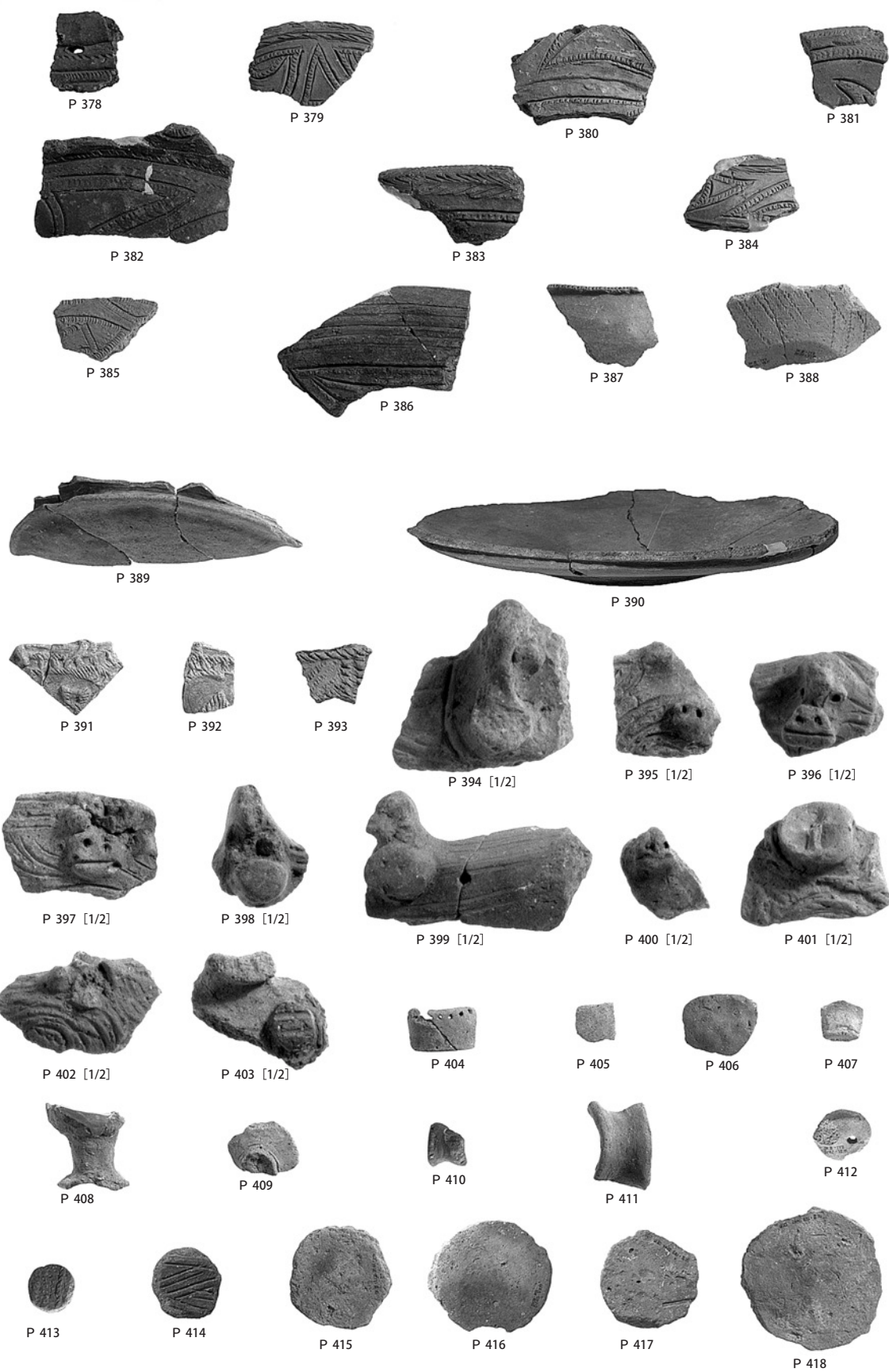

1. IV区縄文面 遺構外出土縄文土器 (14)

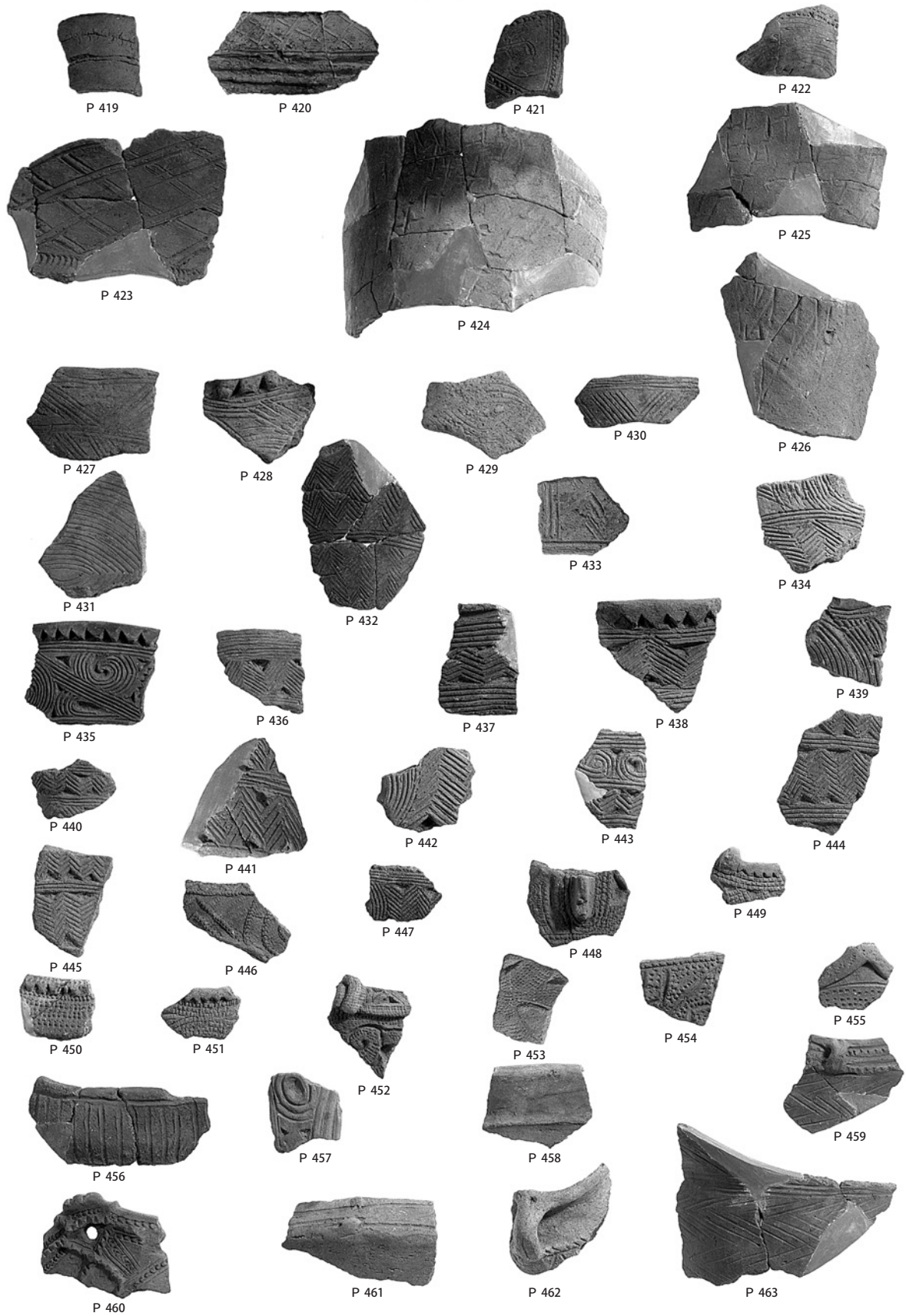

1. IV区繩文面 遺構外出土繩文土器 (15)

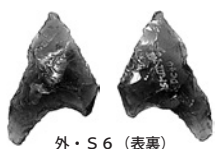

外・S 6 (表裏)

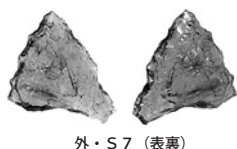

外・S 7 (表裏)

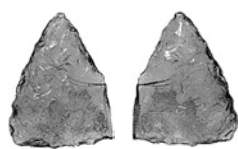

外・S 8 (表裏)

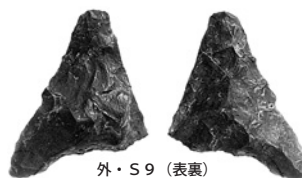

外・S 9 (表裏)

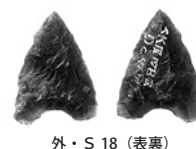

外・S 18 (表裏)

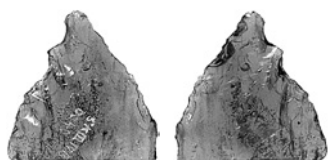

外・S 10 (表裏)



外・S 19 (表裏)



外・S 22 (表裏)



外・S 32 (表裏)



外・S 33 (表裏)



外・S 34 (表裏)



外・S 39 (表裏)



外・S 44 (表裏)

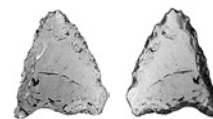

外・S 52 (表裏)



外・S 65 (表裏)

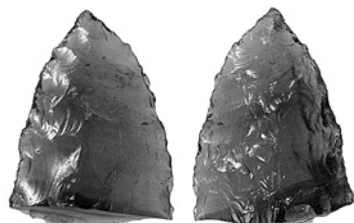

外・S 66 (表裏)



外・S 87 (表裏)

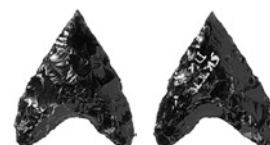

外・S 105 (表裏)



外・S 94 (表裏)

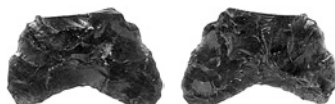

外・S 108 (表裏)

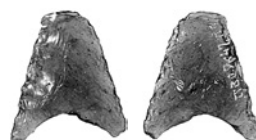

外・S 118 (表裏)



外・S 119 (表裏)

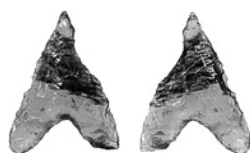

外・S 125 (表裏)



外・S 129 (表裏)

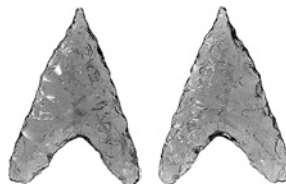

外・S 145 (表裏)



外・S 147 (表裏)



外・S 152 (表裏)

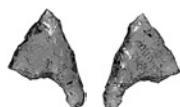

外・S 153 (表裏)



外・S 176 (表裏)



外・S 188 (表裏)



外・S 189 (表裏)

1. IV区縄文面 遺構外出土縄文石器 (1)

PL.84

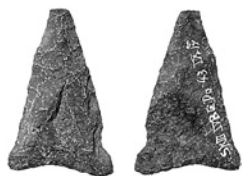

外・S 190 (表裏)

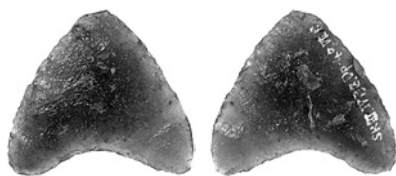

外・S 192 (表裏)

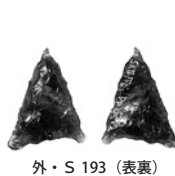

外・S 193 (表裏)

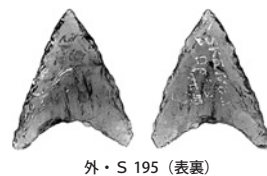

外・S 195 (表裏)

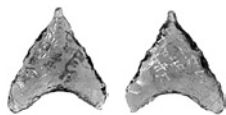

外・S 198 (表裏)

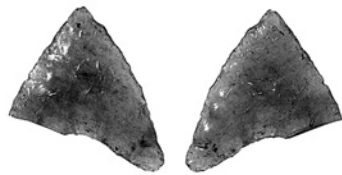

外・S 215 (表裏)



外・S 224 (表裏)



外・S 199 (表裏)



外・S 227 (表裏)



外・S 225 (表裏)

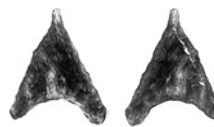

外・S 235 (表裏)

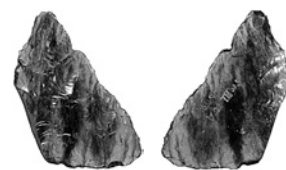

外・S 239 (表裏)

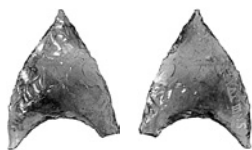

外・S 244 (表裏)



外・S 249 (表裏)



外・S 250 (表裏)



外・S 257 (表裏)



外・S 265 (表裏)

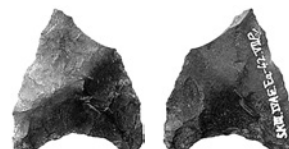

外・S 276 (表裏)

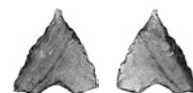

外・S 287 (表裏)



外・S 295 (表裏)



外・S 297 (表裏)

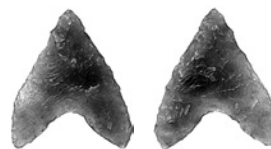

外・S 304 (表裏)



外・S 307 (表裏)

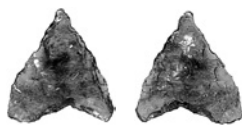

外・S 313 (表裏)



外・S 319 (表裏)

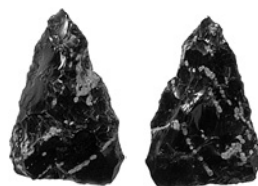

外・S 320 (表裏)



外・S 321 (表裏)

1. IV区縄文面 遺構外出土縄文石器 (2)

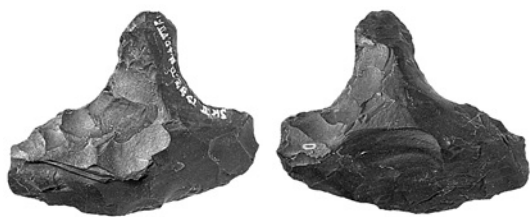

外・S 23 (表裏)



外・S 29 (表裏)

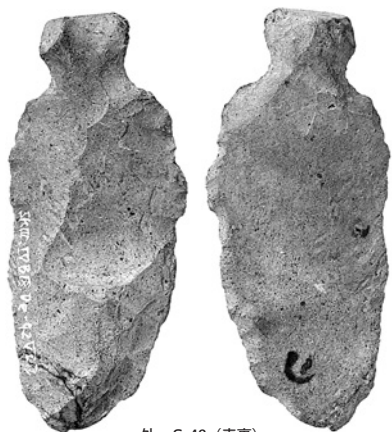

外・S 48 (表裏)



外・S 59 (表裏)



外・S 200 (表裏)



外・S 41 (表裏)



外・S 110 (表裏)



外・S 96 (表裏)



外・S 83 (表裏)

1. IV区縄文面 遺構外出土縄文石器 (3)

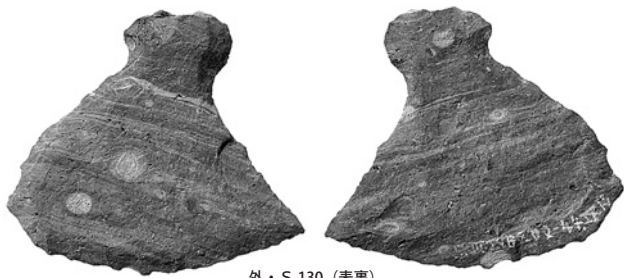

外・S 130 (表裏)

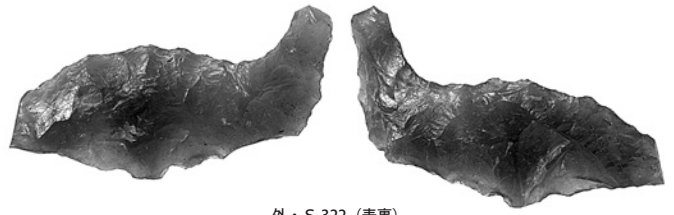

外・S 322 (表裏)



外・S 1 (表裏) [1/2]

外・S 24 (表裏) [1/2]



外・S 95 (表裏) [1/2]



外・S 67 (表裏) [1/2]



外・S 69 (表裏) [1/2]



外・S 325 (表裏) [1/3]



外・S 90 (表裏) [1/2]



外・S 28 (表裏)



外・S 47 (表裏)



外・S 97 (表裏) [1/2]



外・S 134 (表裏) [1/2]



外・S 58 (表裏)



外・S 154 (表裏)



外・S 109 (表裏)



外・S 92 (表裏)



外・S 78 (表裏)



外・S 11 (表裏)



外・S 208 (表裏)



外・S 288 (表裏)



外・S 220 (表裏)



外・S 269 (表裏)

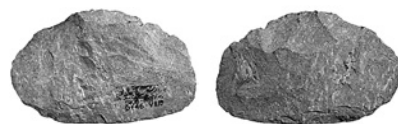

外・S 63 (表裏) [1/3]



外・S 112 (表裏)



外・S 315 (表裏) [1/4]



外・S 43 (表裏)



外・S 187 (表裏)



外・S 61 (表裏) [1/3]



外・S 314 (表裏)

1. IV区縄文面 遺構外出土縄文石器 (5)

PL.88

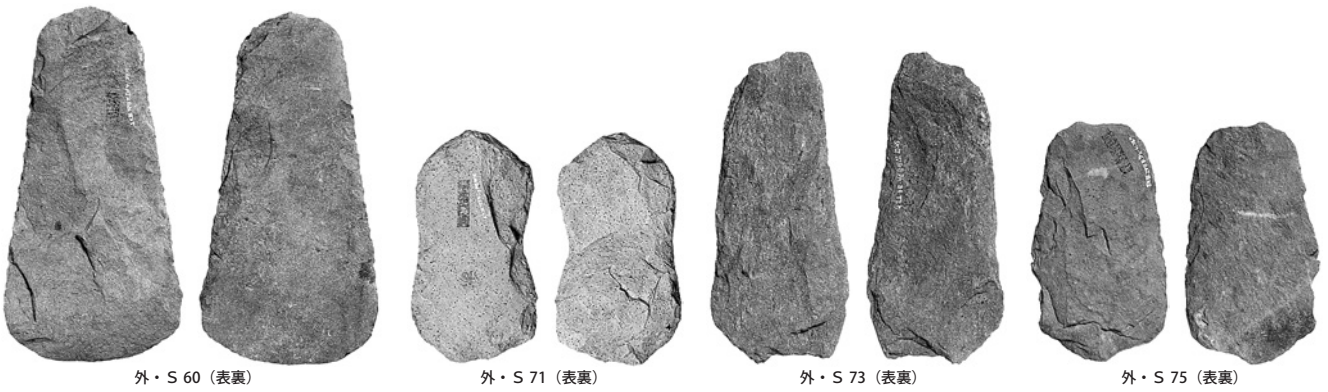
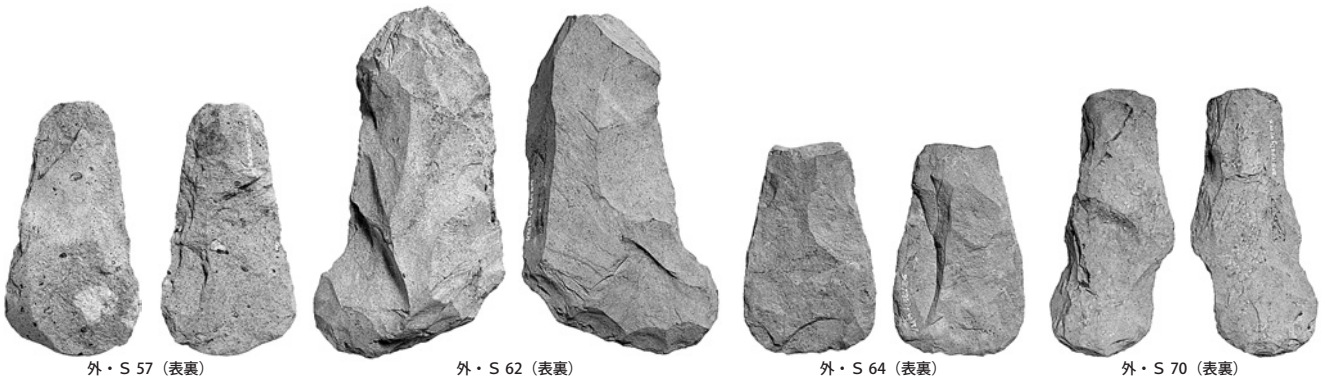
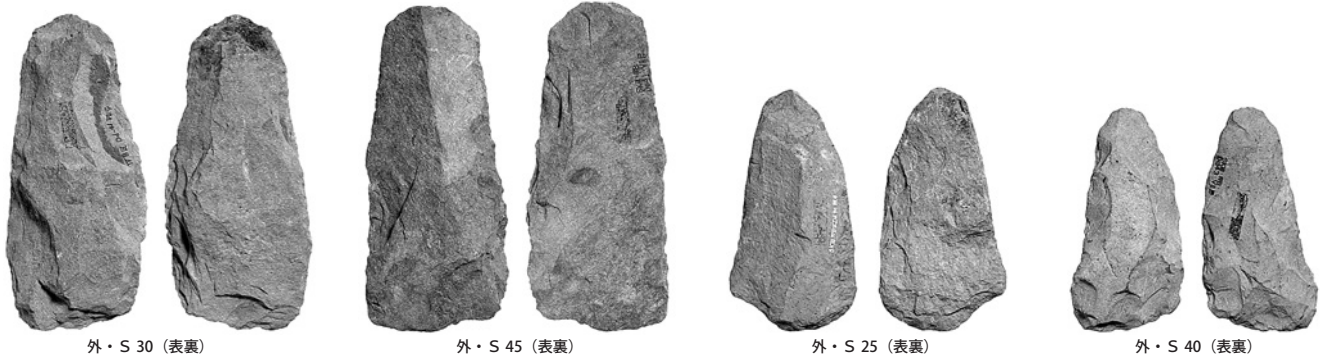
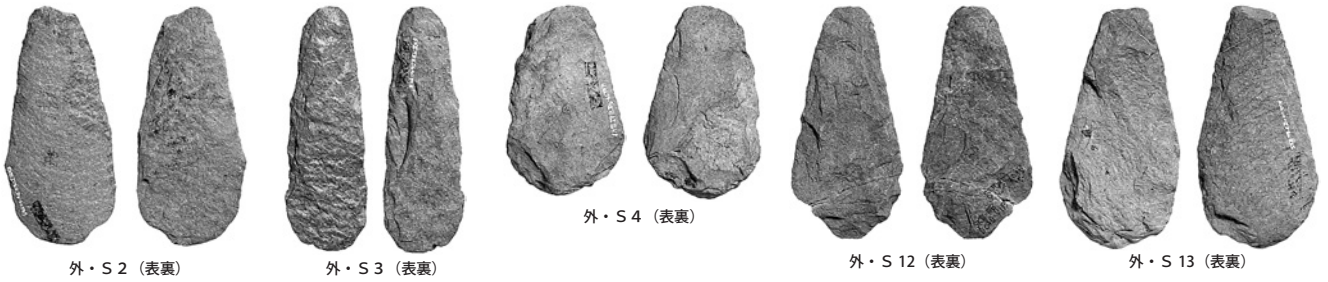

1. IV区縄文面 遺構外出土縄文石器 (6)



外・S 76 (表裏)



外・S 84 (表裏)



外・S 86 (表裏)

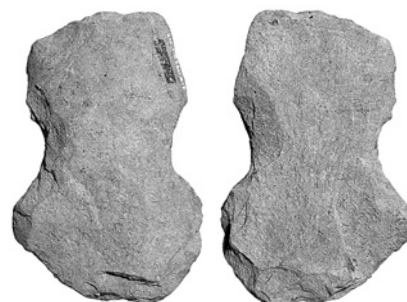

外・S 88 (表裏)



外・S 91 (表裏)

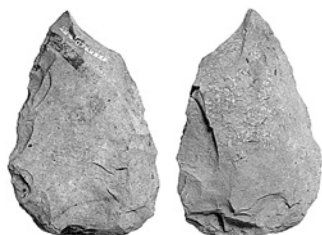

外・S 98 (表裏)



外・S 99 (表裏)

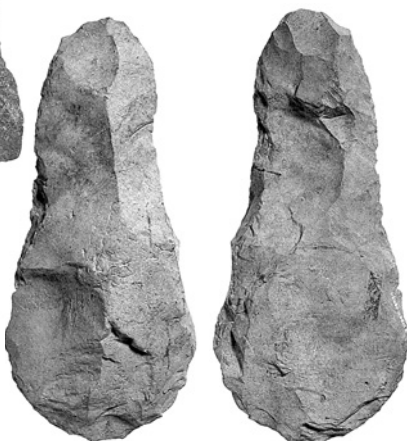

外・S 93 (表裏)



外・S 101 (表裏)



外・S 103 (表裏)

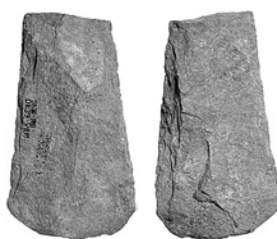

外・S 104 (表裏)



外・S 113 (表裏)

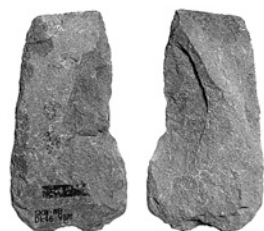

外・S 114 (表裏)

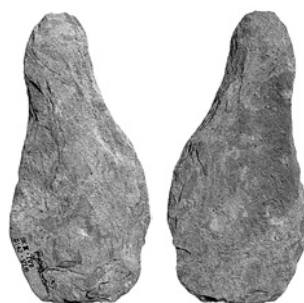

外・S 127 (表裏)



外・S 106 (表裏)



外・S 126 (表裏)



外・S 131 (表裏)

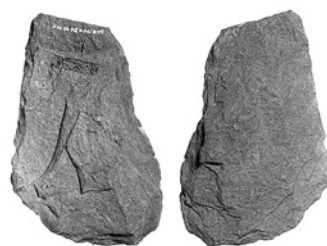

外・S 141 (表裏)

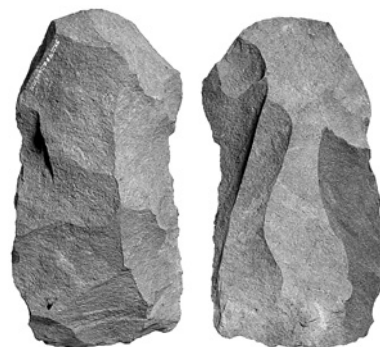

外・S 115 (表裏)

1. IV区縄文面 遺構外出土縄文石器 (7)

PL.90



外・S 142 (表裏)



外・S 148 (表裏)

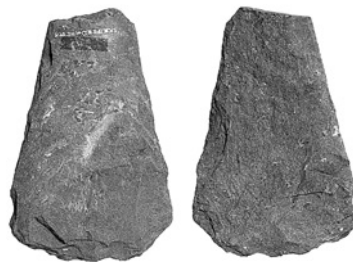

外・S 156 (表裏)



外・S 157 (表裏)



外・S 158 (表裏)



外・S 163 (表裏)



外・S 170 (表裏)

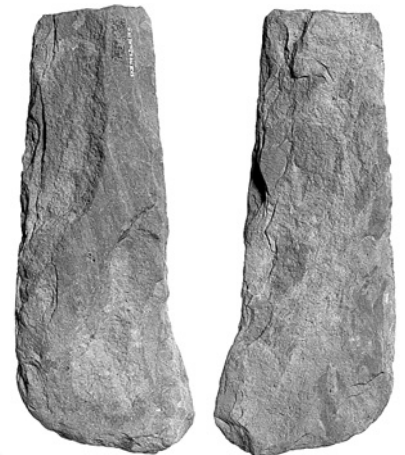

外・S 184 (表裏)

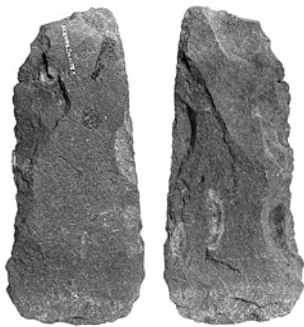

外・S 164 (表裏)



外・S 171 (表裏)



外・S 177 (表裏)

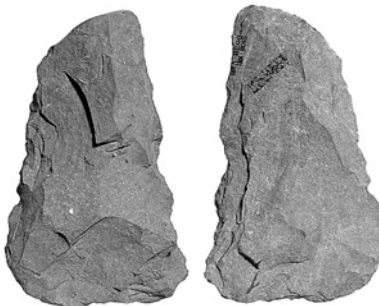

外・S 185 (表裏)



外・S 186 (表裏)

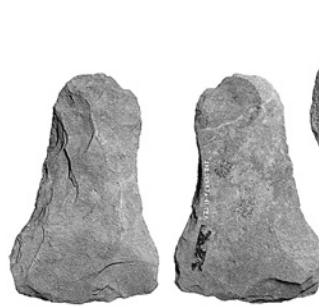

外・S 196 (表裏)



外・S 179 (表裏)



外・S 209 (表裏)



外・S 216 (表裏)



外・S 223 (表裏)



外・S 201 (表裏)

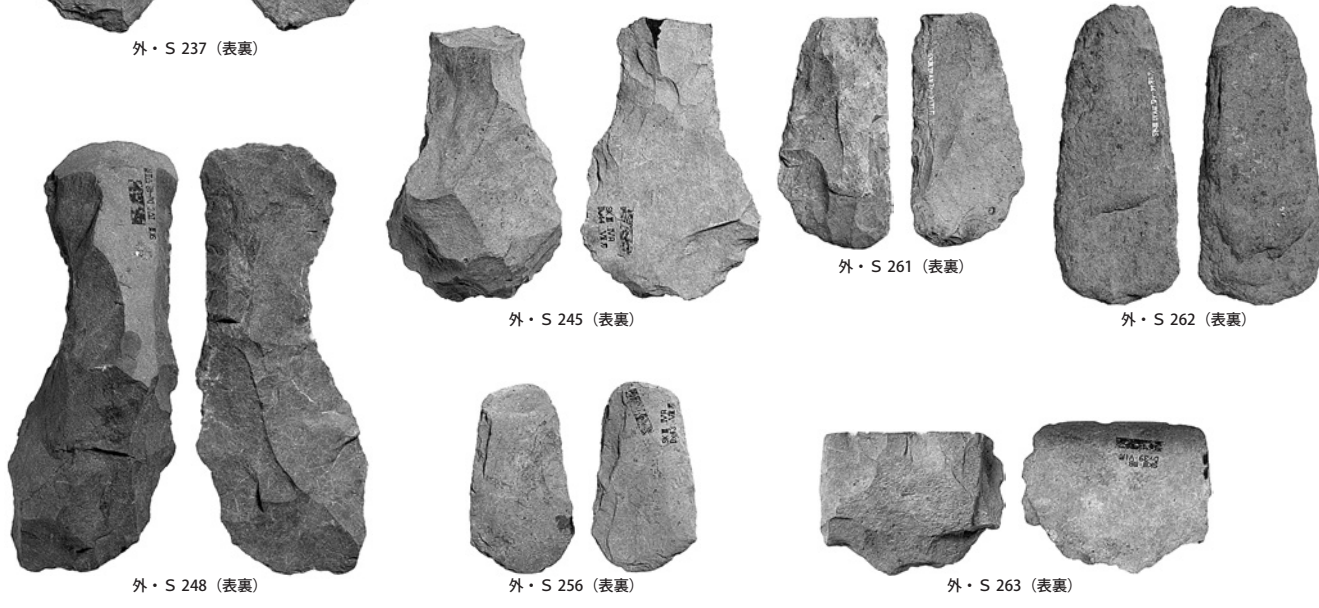
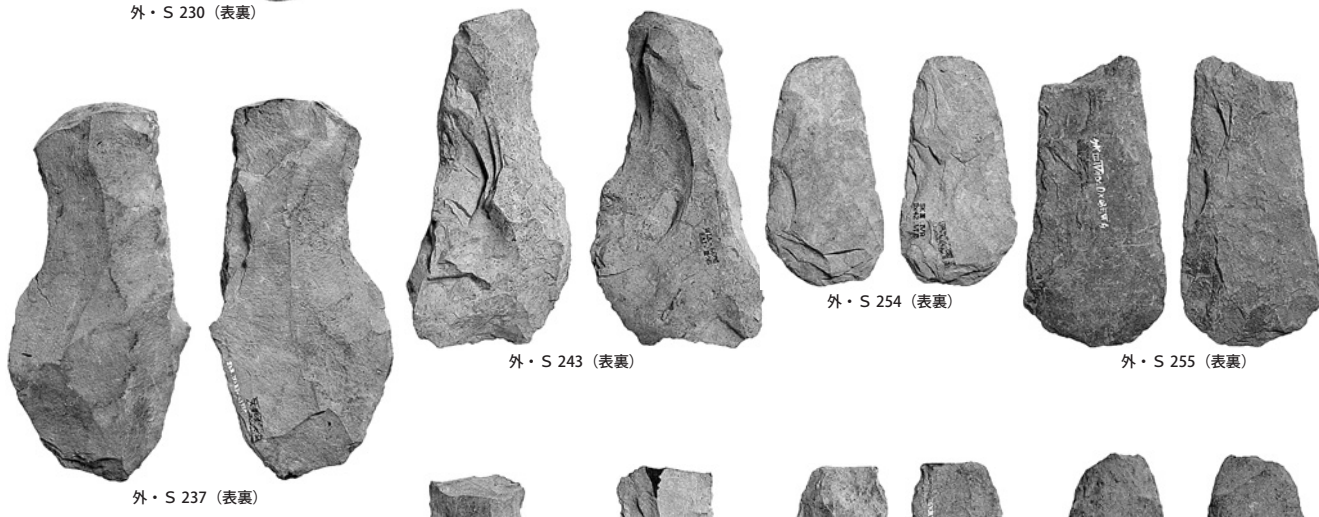
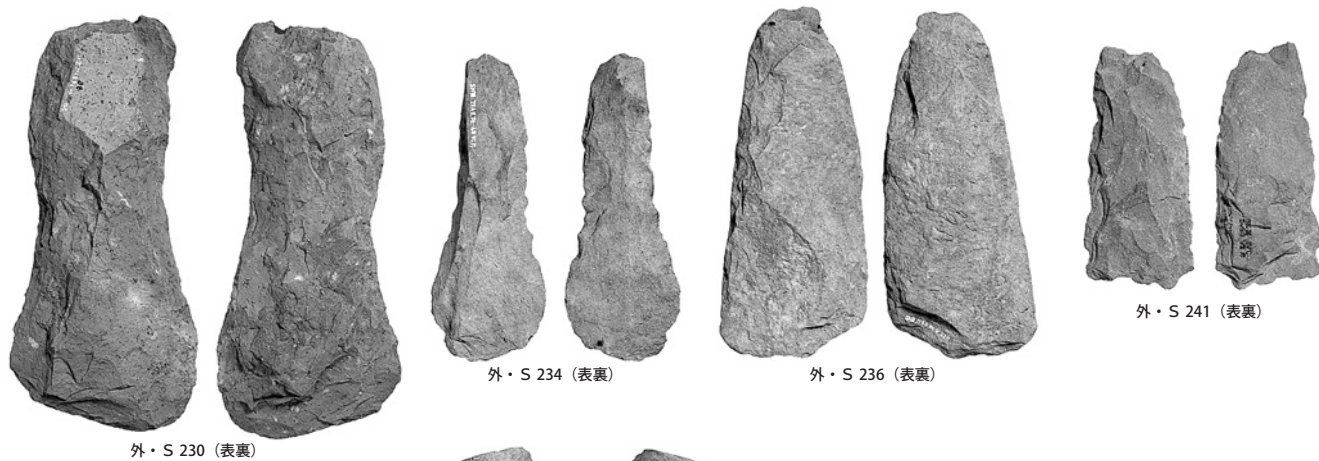

1. IV区縄文面 遺構外出土縄文石器 (9)

PL.92

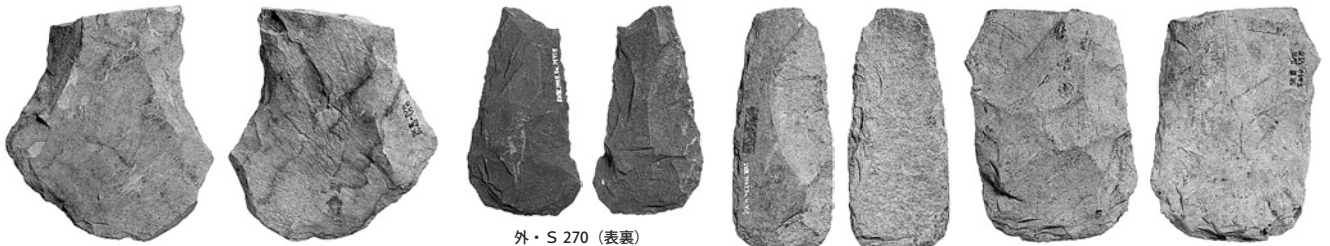

外・S 266 (表裏)

外・S 270 (表裏)

外・S 273 (表裏)

外・S 271 (表裏)

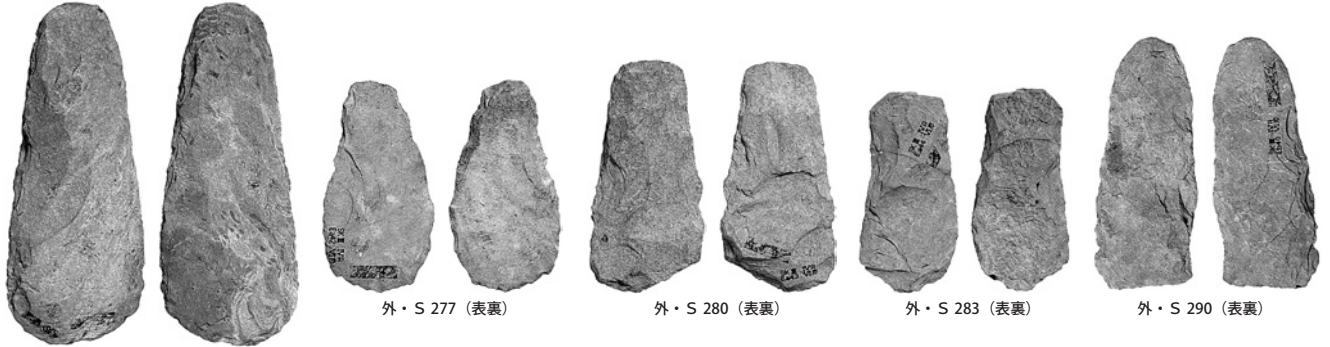

外・S 268 (表裏)

外・S 277 (表裏)

外・S 280 (表裏)

外・S 283 (表裏)

外・S 290 (表裏)



外・S 284 (表裏)

外・S 285 (表裏)

外・S 286 (表裏)

外・S 289 (表裏)

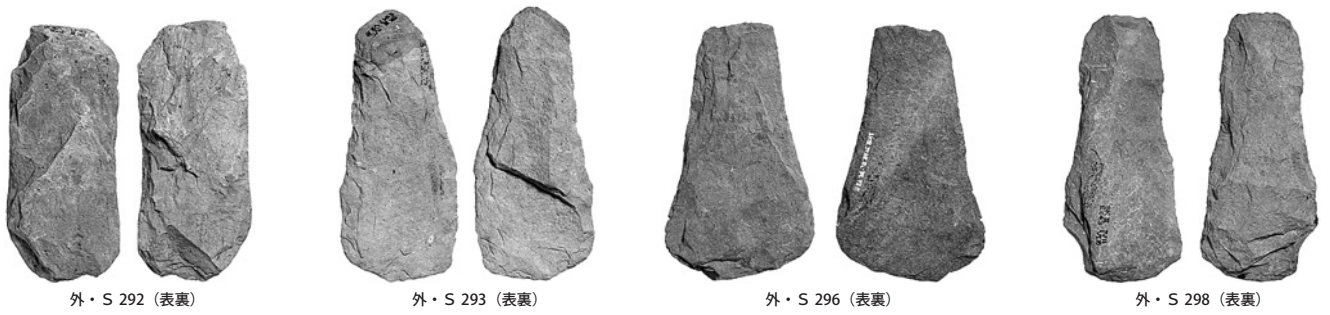

外・S 292 (表裏)

外・S 293 (表裏)

外・S 296 (表裏)

外・S 298 (表裏)

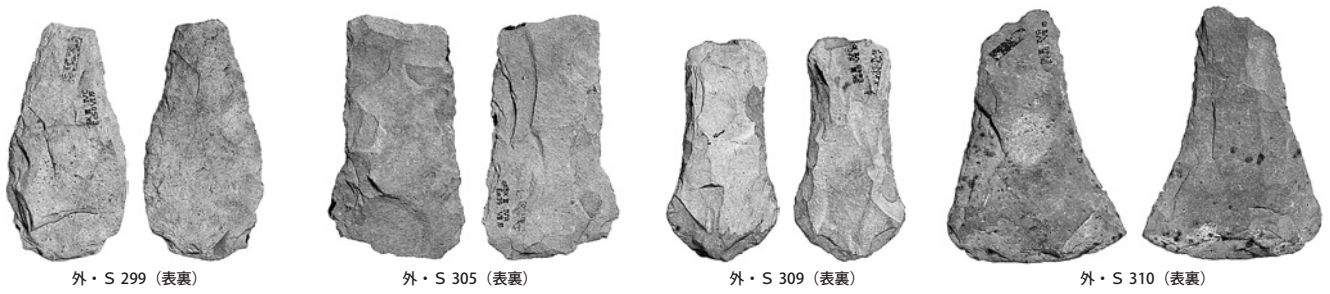

外・S 299 (表裏)

外・S 305 (表裏)

外・S 309 (表裏)

外・S 310 (表裏)

1. IV区縄文面 遺構外出土縄文石器 (10)



外・S 312 (表裏)

外・S 318 (表裏)

外・S 323 (表裏)

外・S 54 (表裏)

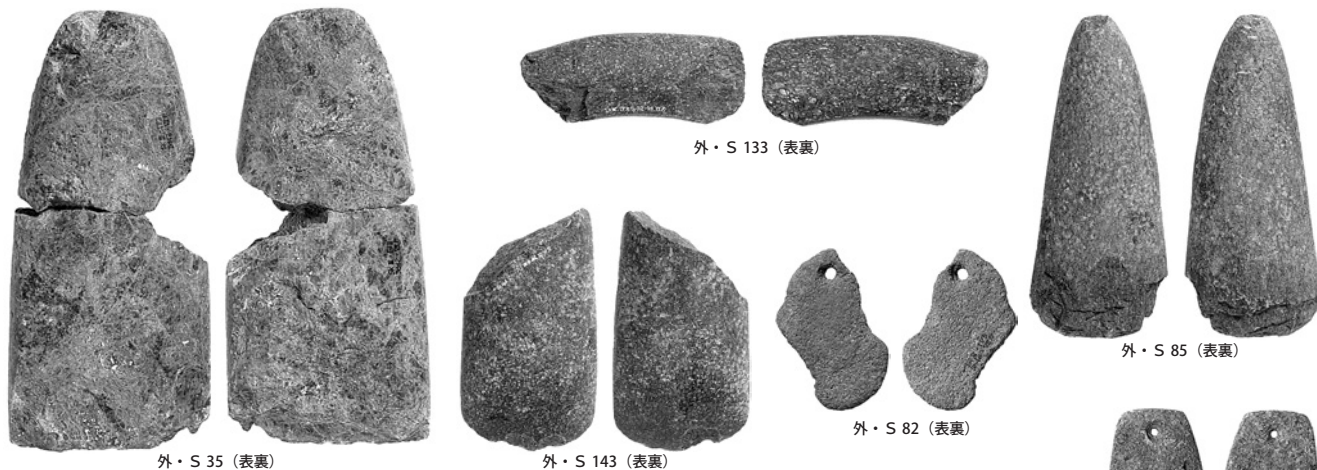

外・S 35 (表裏)

外・S 133 (表裏)

外・S 85 (表裏)

外・S 82 (表裏)

外・S 143 (表裏)

外・S 253 (表裏)

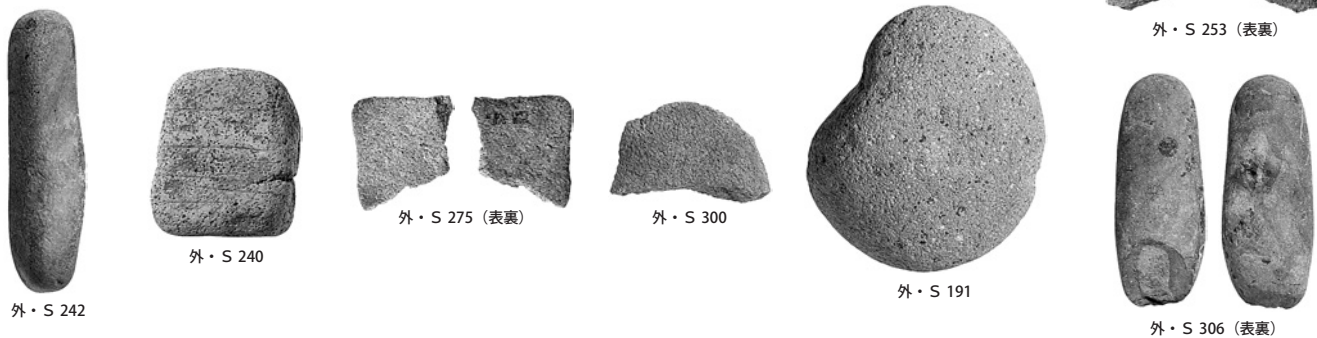

外・S 242

外・S 240

外・S 275 (表裏)

外・S 300

外・S 191

外・S 306 (表裏)

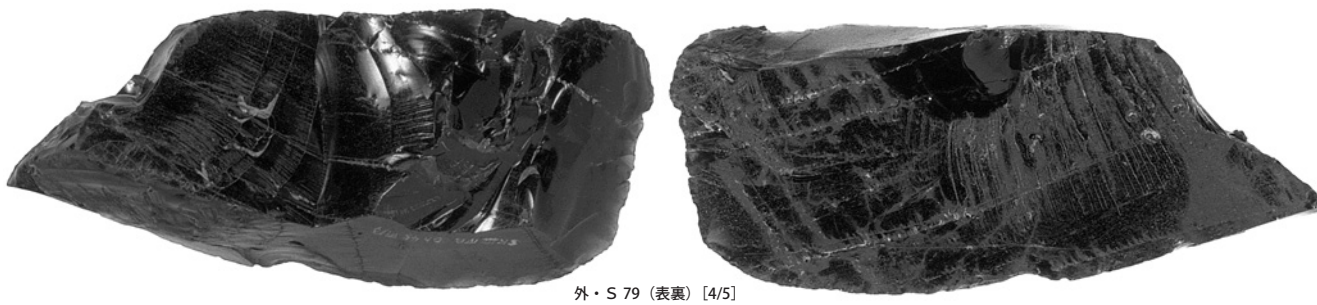

外・S 79 (表裏) [4/5]



外・S 251 (表裏)

外・S 155 (表裏)

外・S 260 (表裏)

1. IV区縄文面 遺構外出土縄文石器 (11)



外・S 80 (表裏)

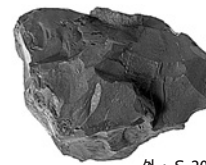

外・S 20 (表裏) [1/2]

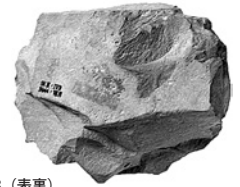

外・S 68 (表裏)

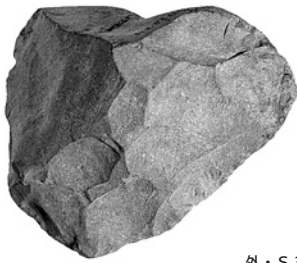

外・S 38 (表裏)



外・S 120 (表裏)



外・S 132 (表裏)



外・S 135 (表裏)

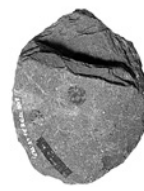

外・S 150 (表裏)



外・S 165 (表裏)



外・S 202 (表裏)



外・S 172 (表裏)

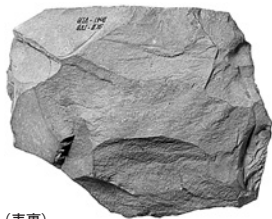

外・S 219 (表裏)





外・S 222 (表裏)



外・S 233 (表裏)



外・S 5



外・S 267 (表裏)



外・S 308 (表裏)



外・S 14



外・S 15



外・S 17



外・S 21



外・S 26



外・S 27



外・S 31



外・S 36



外・S 37



外・S 46



外・S 51



外・S 72



外・S 74 (表裏)



外・S 77



外・S 81

1. IV区縄文面 遺構外出土縄文石器 (13)



外・S 89



外・S 100



外・S 102



外・S 116 (表裏)



外・S 111



外・S 121



外・S 122



外・S 123



外・S 139 (表裏)



外・S 124



外・S 136

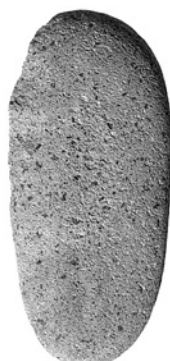

外・S 149



外・S 151 (表裏)



外・S 128



外・S 138



外・S 159 (表裏)



外・S 160



外・S 161



外・S 166 (表裏)



外・S 146



外・S 167



外・S 169



外・S 173



外・S 174



外・S 181



外・S 183



外・S 180 (表裏)



外・S 182 (表裏)



外・S 194



外・S 197



外・S 203



外・S 204



外・S 206



外・S 213



外・S 205



外・S 210



外・S 211



外・S 217



外・S 212



外・S 218



外・S 221



外・S 246



外・S 226

PL.98



外・S 252



外・S 278



外・S 281



外・S 259



外・S 272



外・S 264



外・S 301

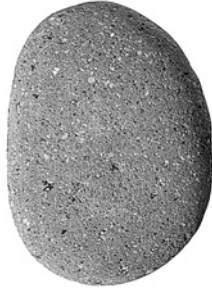

外・S 279

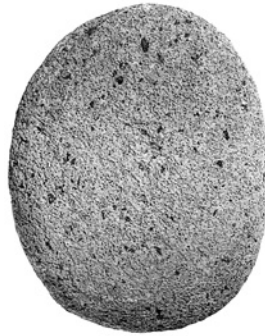

外・S 294 (表裏)



外・S 282



外・S 291



外・S 302



外・S 311



外・S 162 (表裏)



外・S 16



外・S 137 (表裏) [1/4]





外・S 178 (表裏)



外・S 238 (表裏) [1/4]

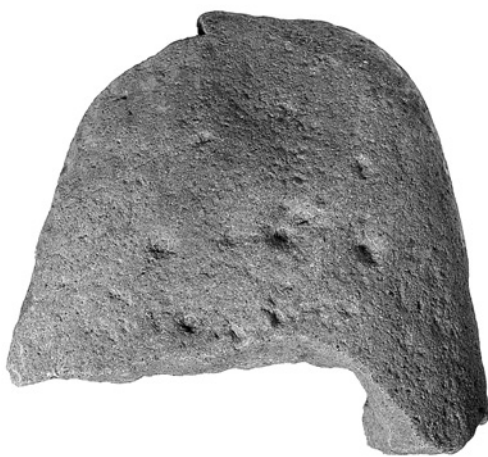

外・S 258 (表裏) [1/4]



外・S 207



外・S 274 [1/4]



外・S 303 (表裏) [1/4]



1. IV区縄文面 遺構外出土縄文石器 (17)

PL.100



外・S 324 (表裏)



外・S 107



外・S 55 (表裏)

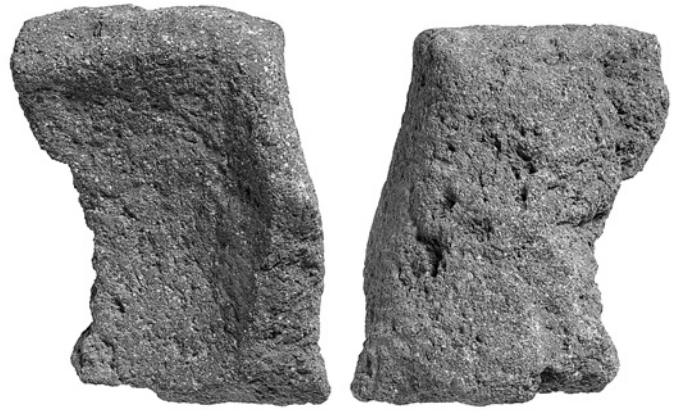

外・S 117 (表裏)



外・S 144



外・S 140 (表裏)

1. IV区縄文面 遺構外出土縄文石器 (18)



外・S 168 (表裏) [1/4]



外・S 175



外・S 214 (表裏)



外・S 247 (表裏)

1. IV区縄文面 遺構外出土縄文石器 (19)



外・S 316 [1/4]



外・S 317 [1/4]



1. V区 J1(4)号住居全景 [南→]



2. V区 J1(4)号住居全景 [東→]



3. V区 J1(4)号住居遺物出土状況 [西→]



4. V区 J1(4)号住居遺物出土状況 [西→]



5. V区 J1(4)号住居 P1・P4出土状況 [西→]



6. V区 J1(4)号住居 S11出土状況 [東→]



7. V区 J1(4)号住居ピット1 [東→]



8. V区 J1(4)号住居ピット2 [東→]



1. V区 J1(4)号住居ピット4 [東→]



2. V区 J1(4)号住居ピット5 [東→]



3. V区 J1(4)号住居ピット6 [東→]



4. V区 J1(4)号住居ピット7 [東→]

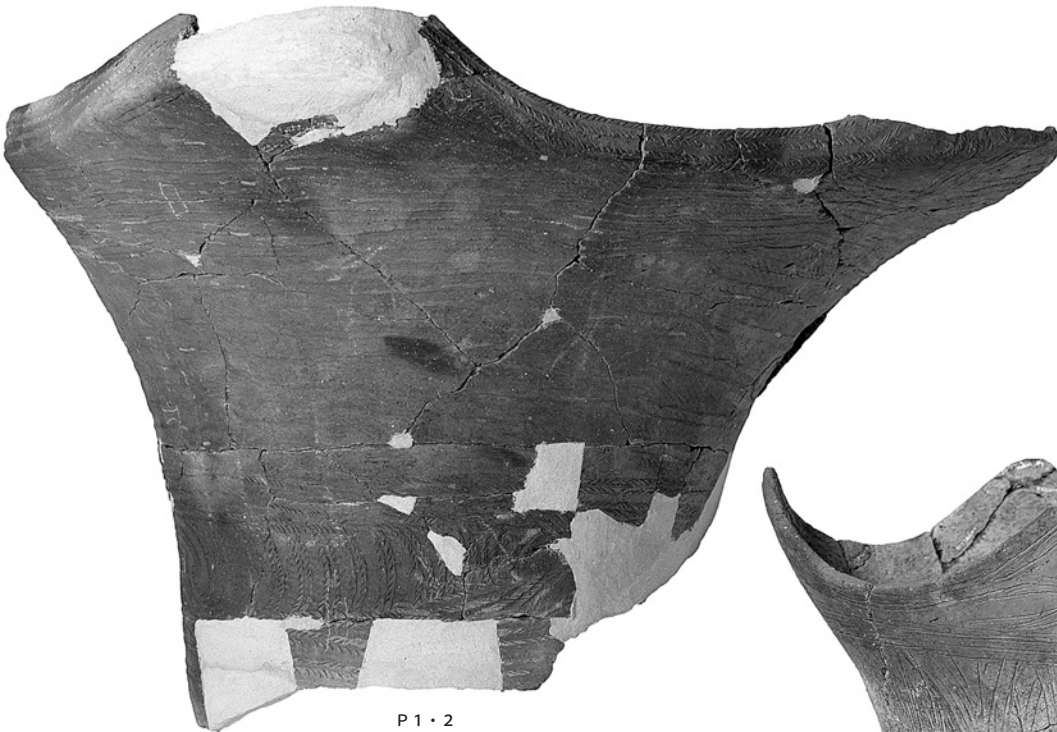

P1・2



P3

5. V区 J1(4)号住居出土縄文土器(1)

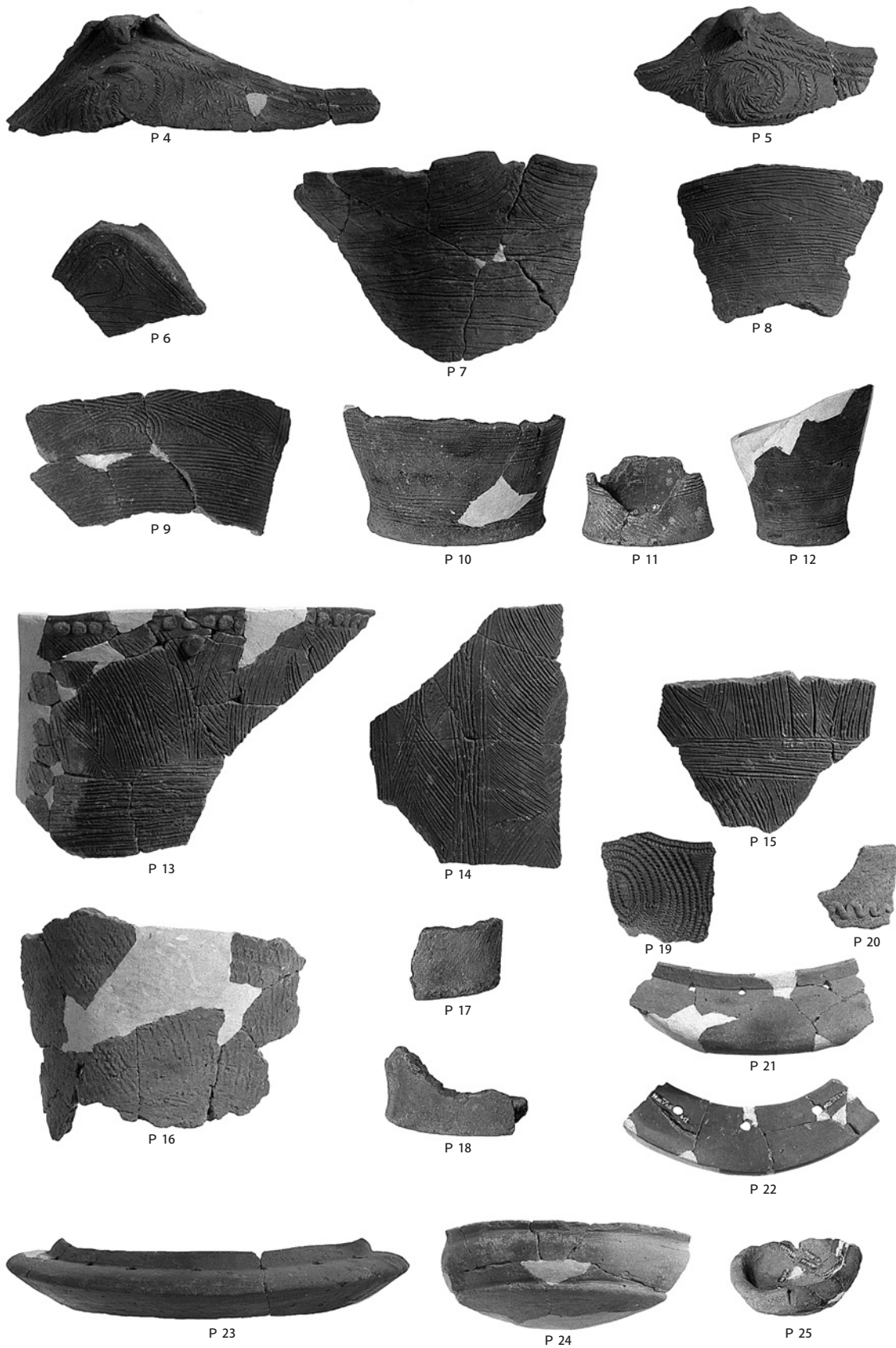

1. V区 J 1 (4) 号住居出土縄文土器 (2)

PL.106



S1 (表裏)

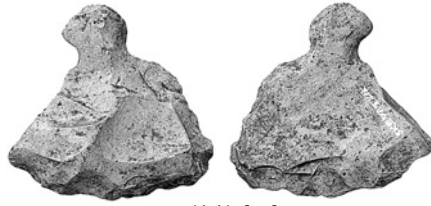

S2 (表裏) [1/2]



S3 (表裏) [1/2]



S4 (表裏)

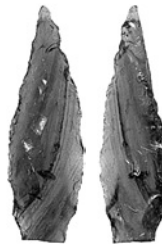

S5 (表裏)

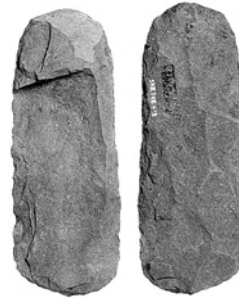

S6 (表裏)



S7 (表裏)

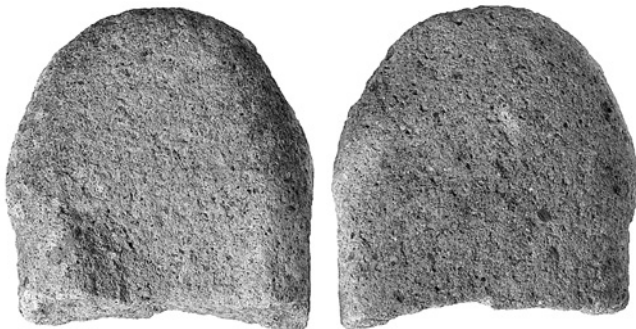

S10 (表裏) [1/4]

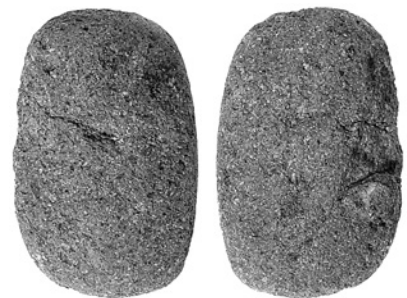

S8 (表裏)

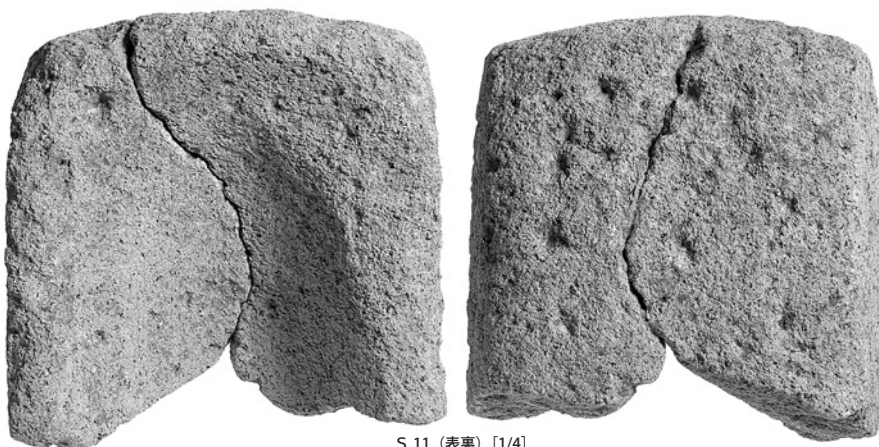

S11 (表裏) [1/4]



S9 (表裏)



1. V区 J1号掘立柱建物全景 [南→]

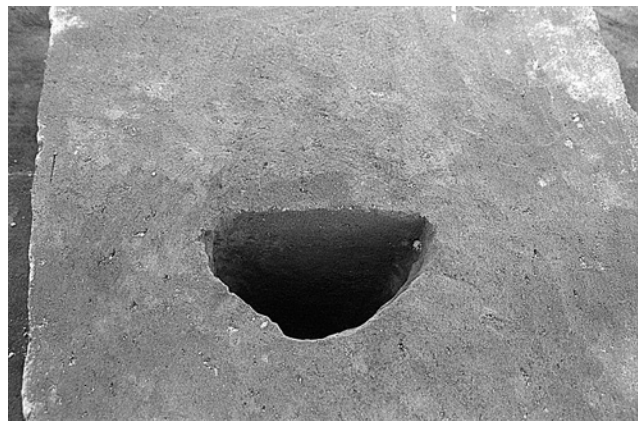

2. V区 J1号掘立柱建物ピット1 [南→]



3. V区 J1号集石全景 [西→]

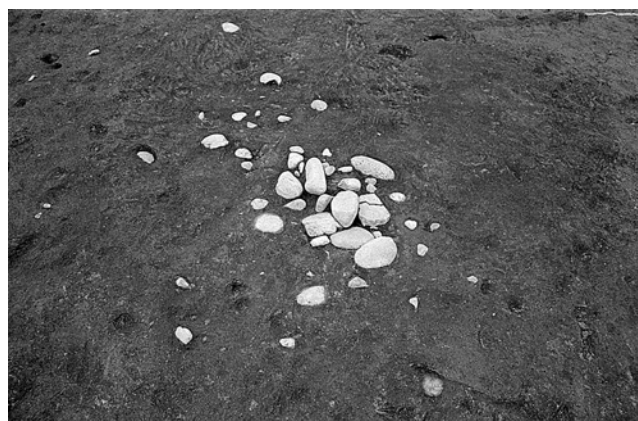

4. V区 J1号集石全景 [東→]

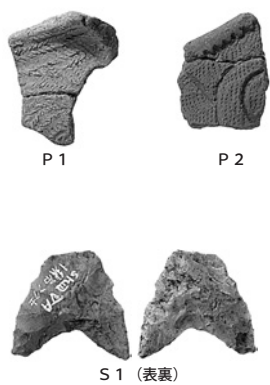

P1

P2

S1 (表裏)



S2 (表裏)

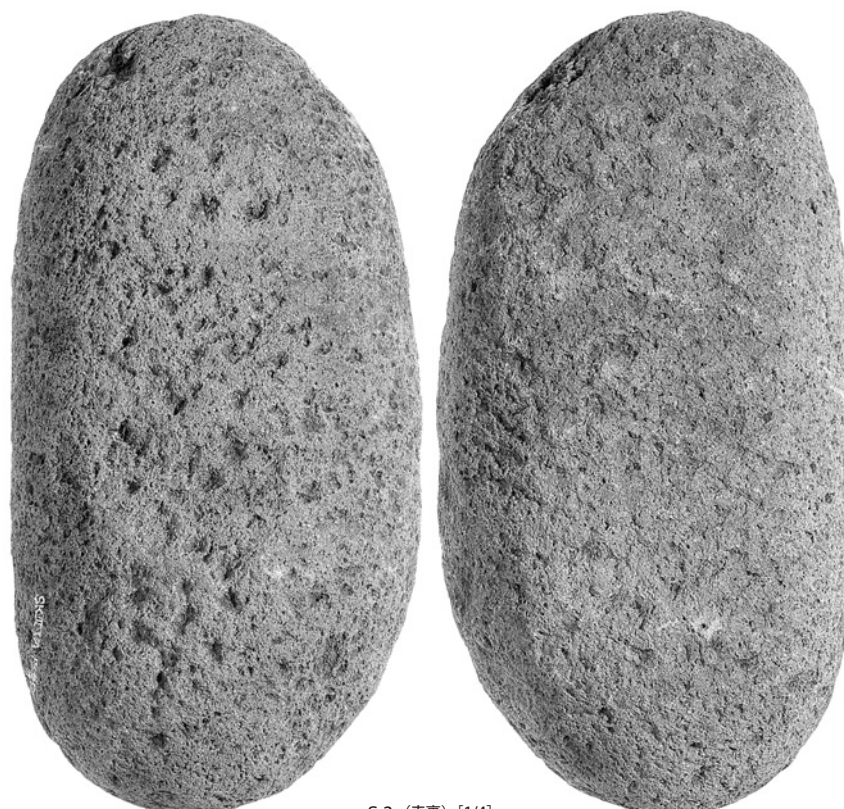

S3 (表裏) [1/4]

5. V区 J1号集石出土縄文土器・縄文石器



1. V区 J2号集石全景 [南→]



2. V区 J2号集石近接 [南→]

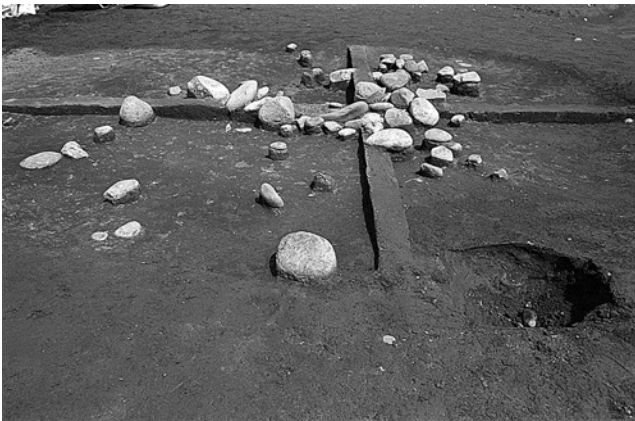

3. V区 J2号集石全景 [南→]



4. V区 J2号集石全景 [東→]



5. V区 J2号集石出土縄文石器 S1 (表裏)



6. V区縄文面 調査風景



7. V区縄文面 調査風景



8. V区縄文面 調査風景



1. V区 J 1 (96) 号土坑全景 [南→]、出土縄文土器



2. V区 J 2 (94) 号土坑遺物出土状況 [東→]

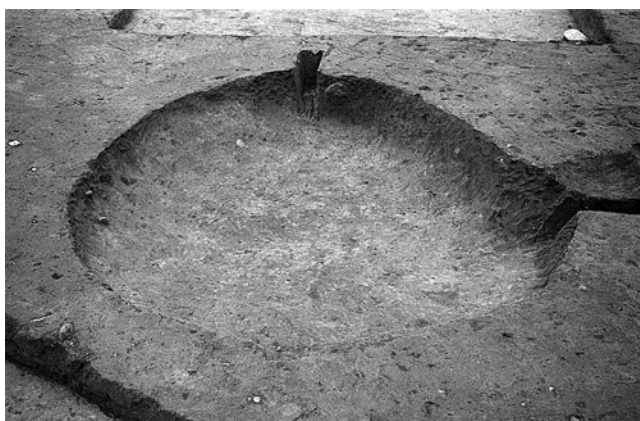

3. V区 J 2 (94) 号土坑全景 [南→]

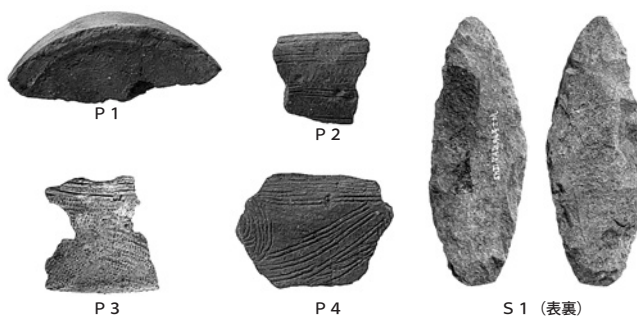

4. V区 J 2 (94) 号土坑出土縄文土器・縄文石器



5. V区 J 3 (95) 号土坑全景 [南→]



6. V区 J 4 (126) 号土坑全景 [南西→]

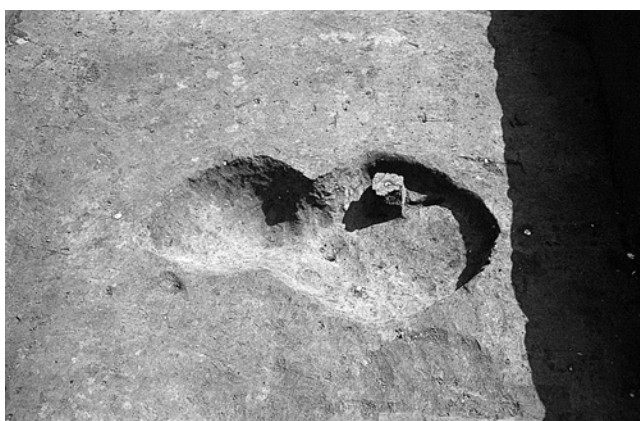

7. V区 J 5 (128, 右)・J 6 (127, 左) 号土坑全景 [西→]



8. V区 J 5 (128) 号土坑出土縄文石器 S 1 (表裏)



1. V区 J7 (129) 号土坑全景 [北東→]



2. V区 J7 (129) 号土坑セクション [北→]



3. V区縄文面 ピット群全景 [南西→]



4. V区 J6 (31) 号ピット [南→]



5. V区 1号トレンチ全景 [南西→]



6. V区 2号トレンチ全景 [南西→]



7. V区 2号トレンチ出土縄文土器・縄文石器



8. V区縄文面 調査風景 [北東→]



1. V区 3号トレンチ遺物出土状況 [南西→]

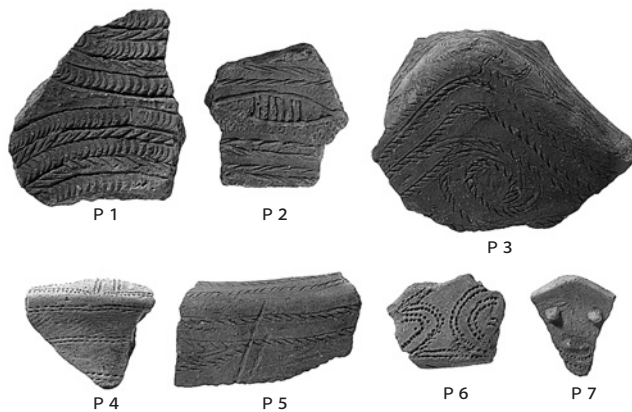

2. V区 3号トレンチ出土縄文土器

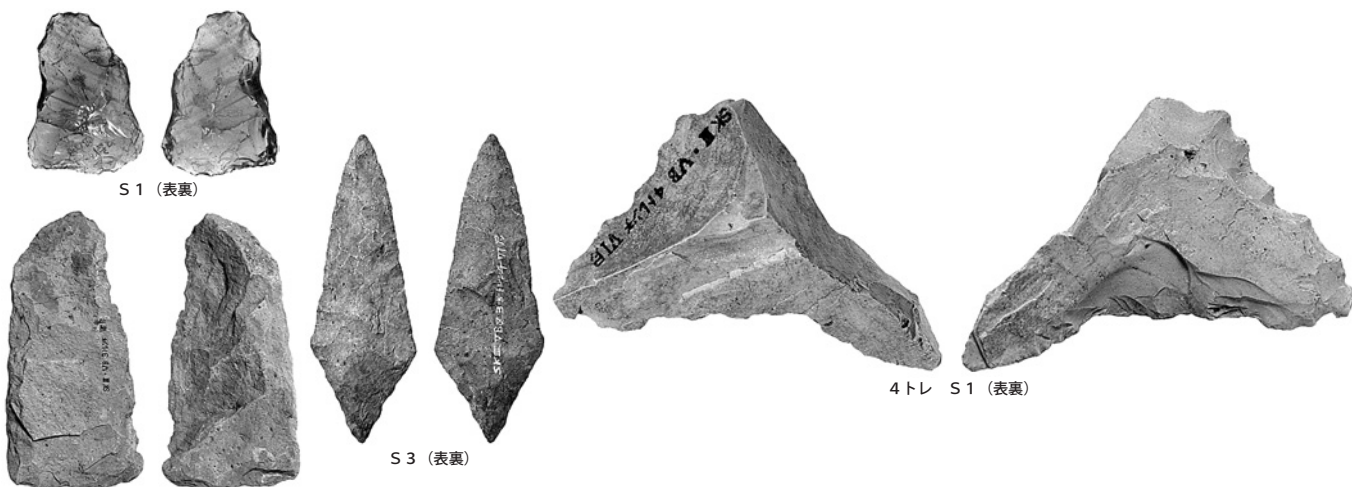

3. V区 3号トレンチ出土縄文石器



4. V区 5号トレンチ全景 [南西→]



5. V区 4号・6号トレンチ出土縄文土器・縄文石器

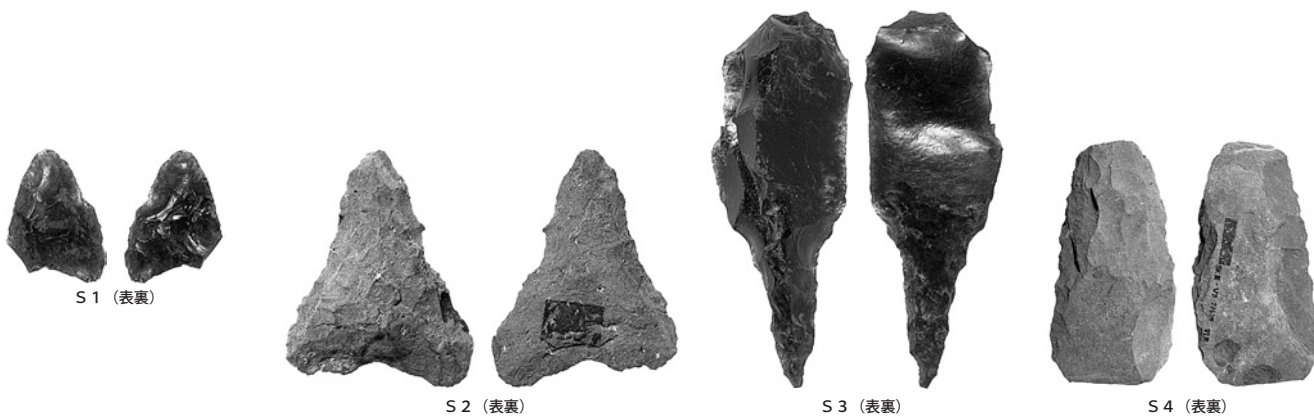

6. V区 7号トレンチ出土縄文石器

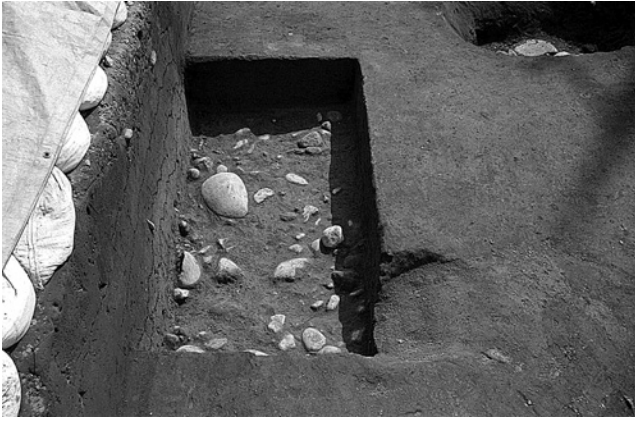

1. V区 8号トレンチ全景 [西→]



2. V区 8号トレンチ遺物出土状況 [南西→]

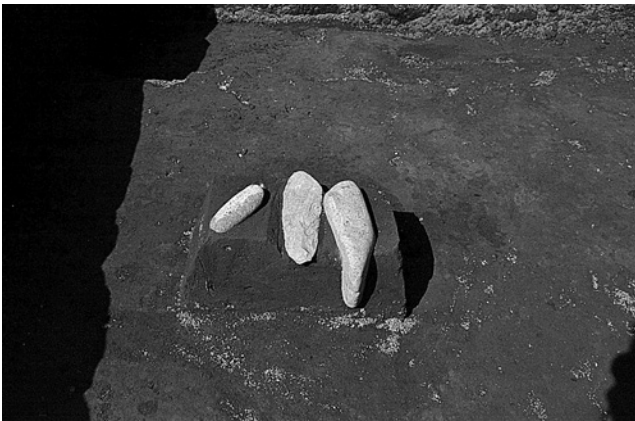

3. V区 8号トレンチ遺物出土状況 [東→]

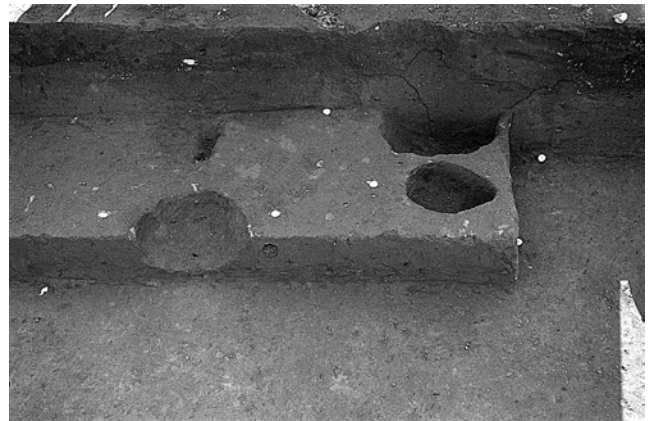

4. V区 8号トレンチ ピット群全景 [北東→]

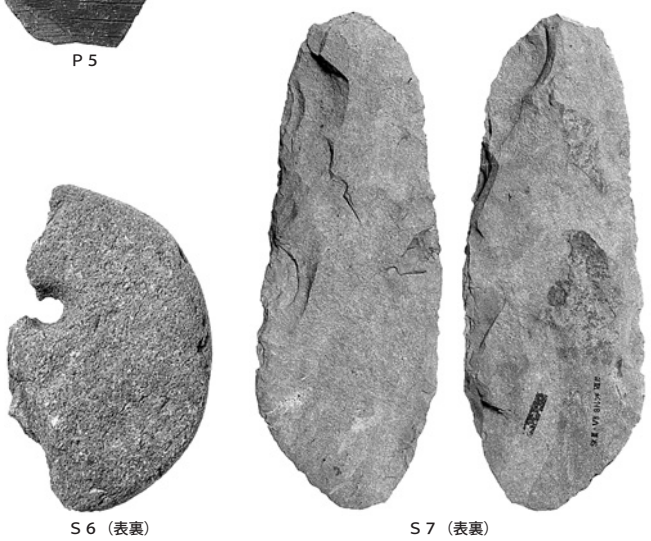
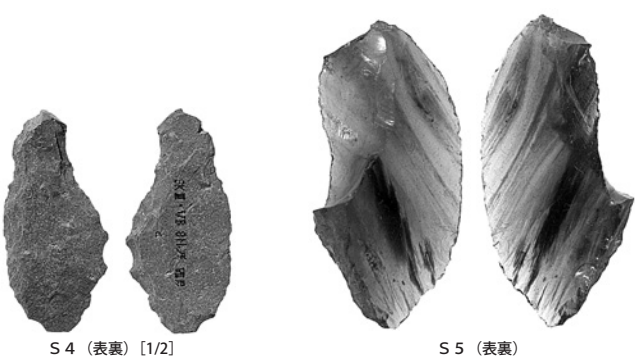
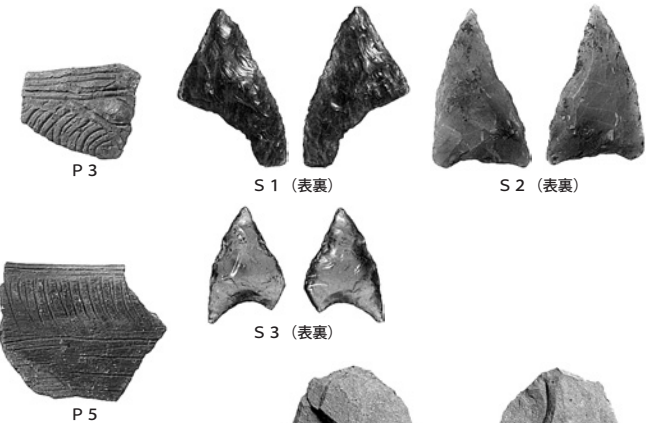
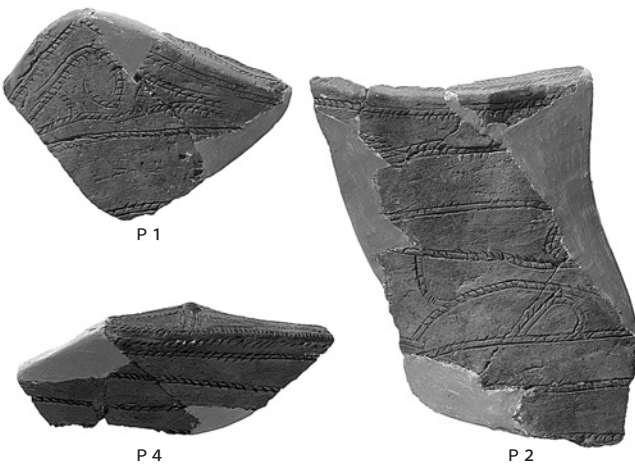

5. V区 8号トレンチ出土縄文土器・縄文石器

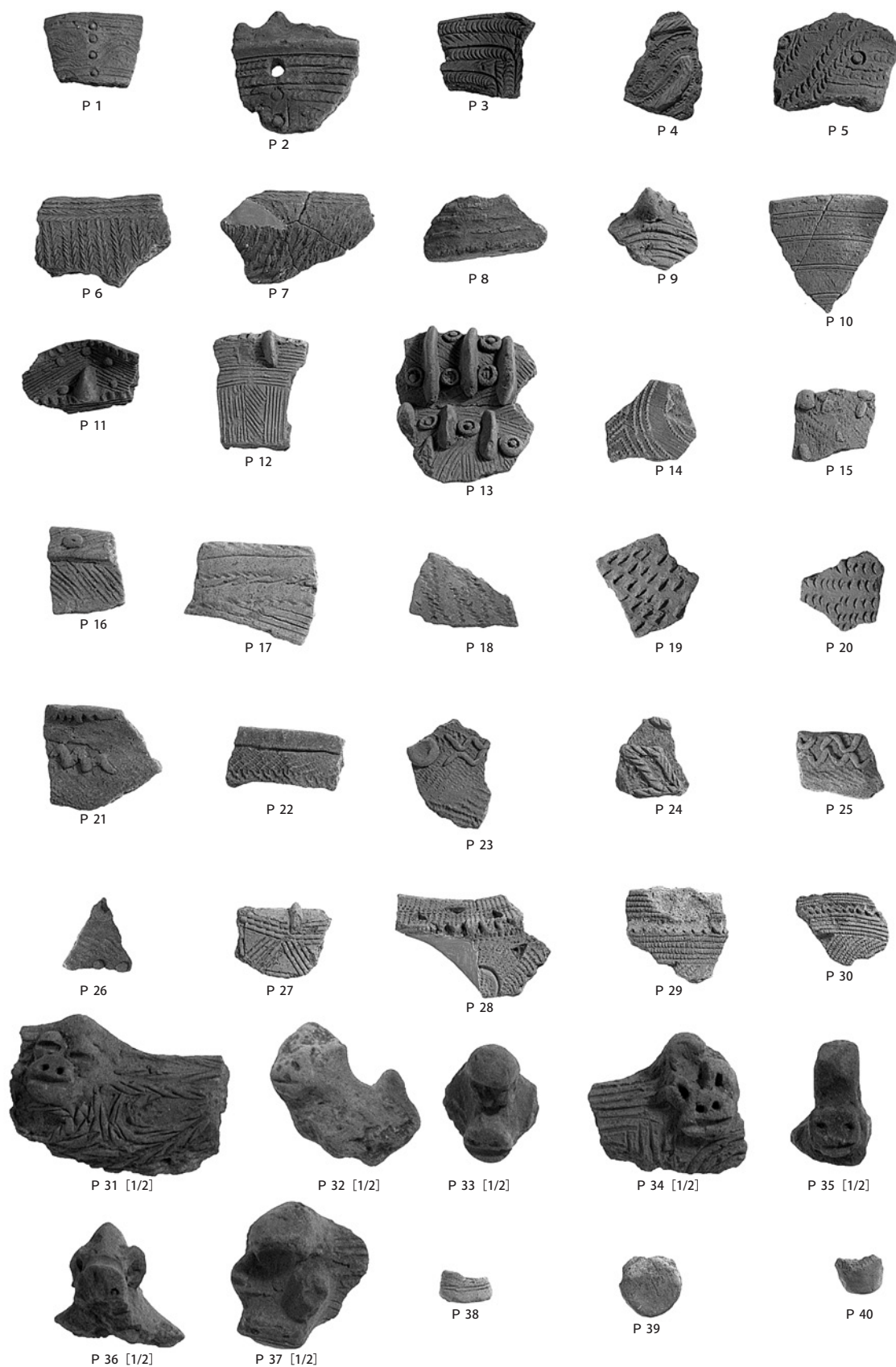

1. V区 Y1(2)号住居出土縄文土器

PL.114



石器 No.1 (表裏)

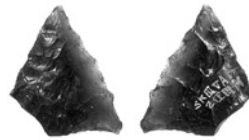

石器 No.2 (表裏)



石器 No.3 (表裏)

1. IV区 Y1号住居出土石器 No.1 (表裏) 『白井北中道Ⅲ遺跡(1)』より再掲載

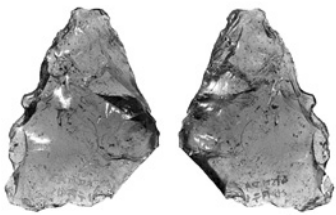

石器 No.4 (表裏)

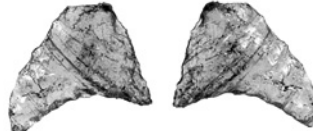

石器 No.5 (表裏)

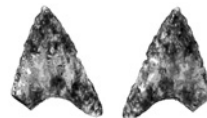

石器 No.6 (表裏)

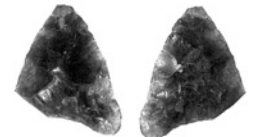

石器 No.7 (表裏)



石器 No.8 (表裏)



石器 No.9 (表裏)

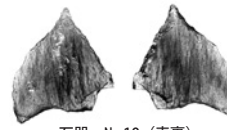

石器 No.10 (表裏)



石器 No.11 (表裏)

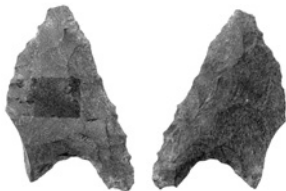

石器 No.12 (表裏)

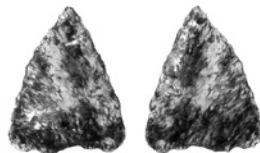

石器 No.13 (表裏)



石器 No.14 (表裏)

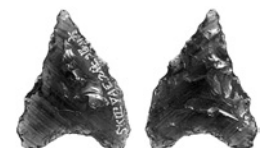

石器 No.15 (表裏)



石器 No.16 (表裏)

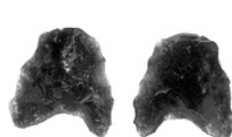

石器 No.17 (表裏)



石器 No.18 (表裏)

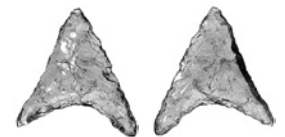

石器 No.19 (表裏)



石器 No.20 (表裏)



石器 No.21 (表裏)

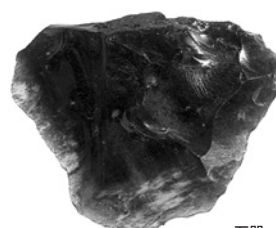

石器 No.24 (表裏)

2. V区 Y1号住居出土石器(1) 『白井北中道Ⅲ遺跡(1)』より再掲載



石器 No. 22 (表裏)



石器 No. 23 (表裏)

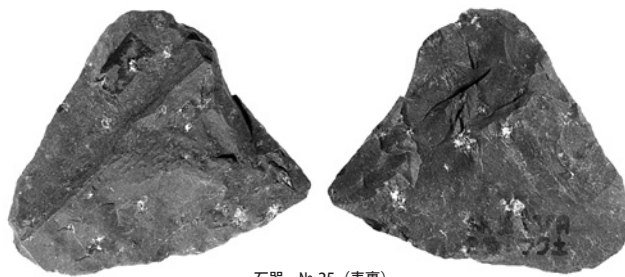

石器 No. 25 (表裏)

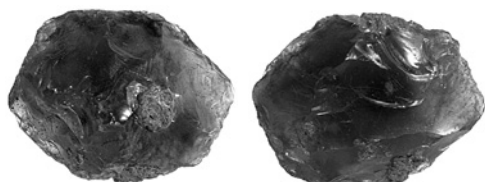

石器 No. 26 (表裏)



石器 No. 27 (表裏)



石器 No. 28 (表裏)



石器 No. 29 (表裏)



石器 No. 30 (表裏)



石器 No. 31 (表裏)



石器 No. 32 (表裏)

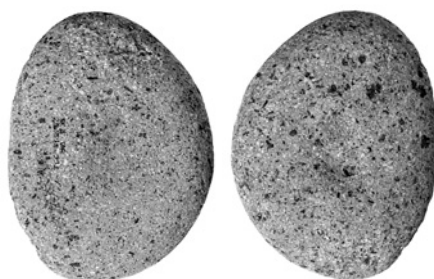

石器 No. 33 (表裏)

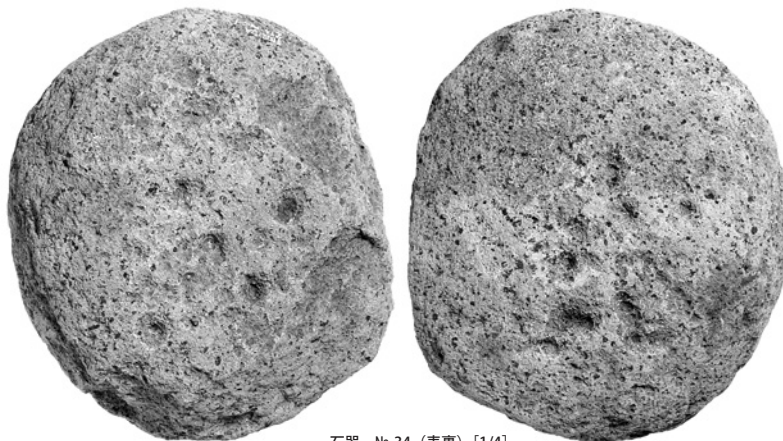

石器 No. 34 (表裏) [1/4]

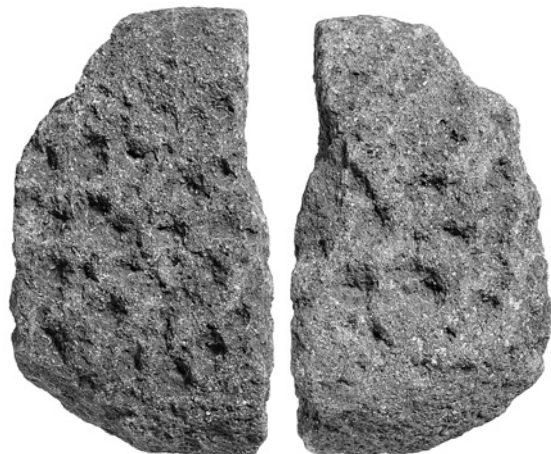

石器 No. 35 (表裏) [1/4]



石器 No. 36 (表裏) [1/4]

1. V区 Y1号住居出土石器(2) 『白井北中道Ⅲ遺跡(1)』より再掲載

PL.116

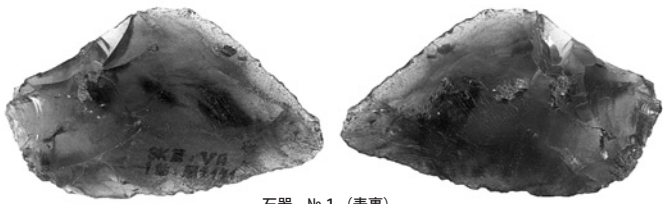

石器 No.1 (表裏)

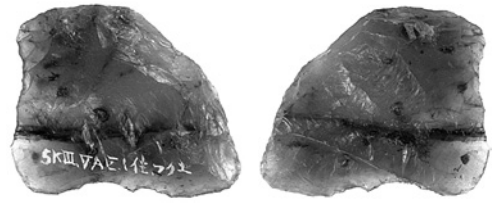

石器 No.3 (表裏)



石器 No.2 (表裏)

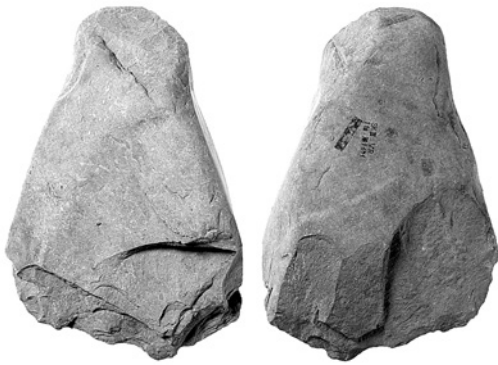

石器 No.4 (表裏) [1/4]



石器 No.5 (表裏)



石器 No.6 (表裏)

1. V区 Y2号住居出土石器 『白井北中道Ⅲ遺跡(1)』より再掲載



石器 No.1 (表裏)

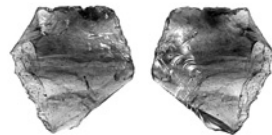

石器 No.2 (表裏)

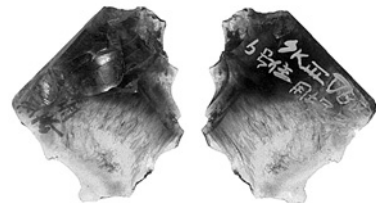

2. V区 Y3号住居出土石器 『白井北中道Ⅲ遺跡(1)』より再掲載

3. V区 Y5号住居出土石器 No.1 (表裏) 『白井北中道Ⅲ遺跡(1)』より再掲載



石器 No.1 (表裏)

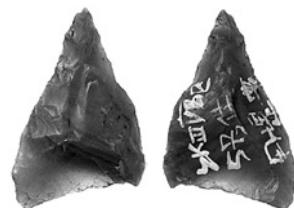

石器 No.2 (表裏)



石器 No.3 (表裏)

4. V区 Y4号住居出土石器 『白井北中道Ⅲ遺跡(1)』より再掲載

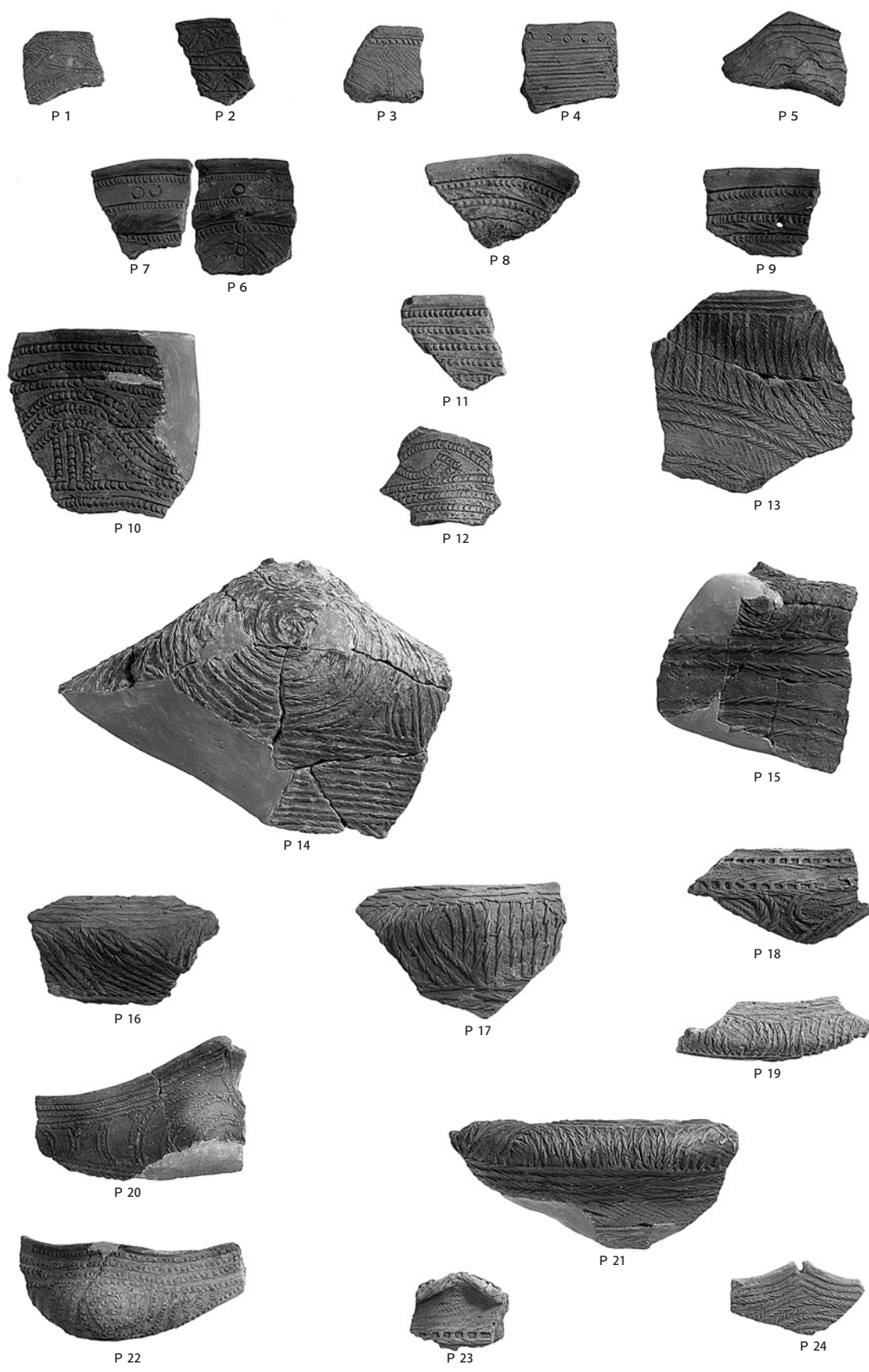

1. V区縄文面 遺構外出土縄文土器 (1)

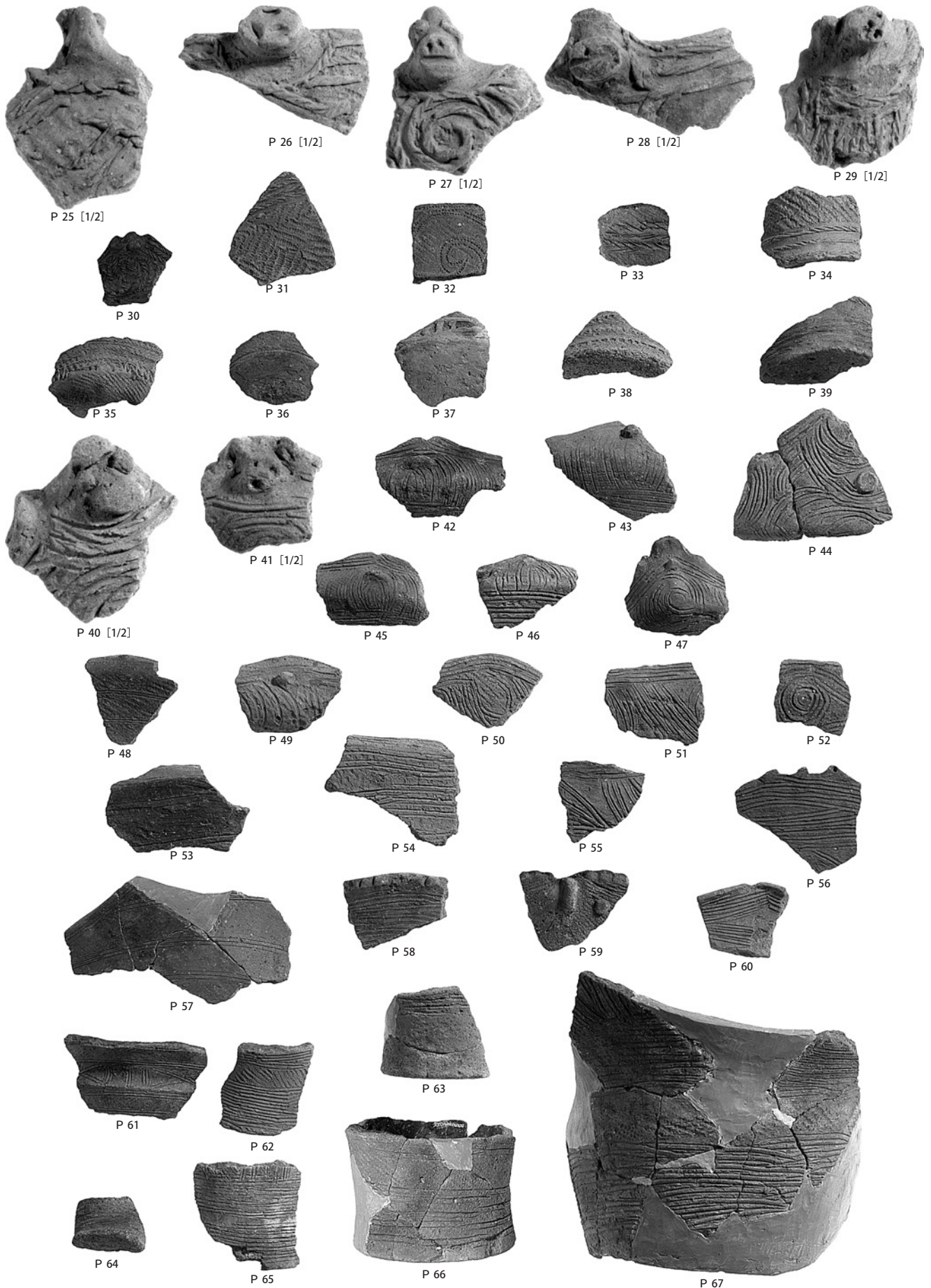

1. V区縄文面 遺構外出土縄文土器 (2)

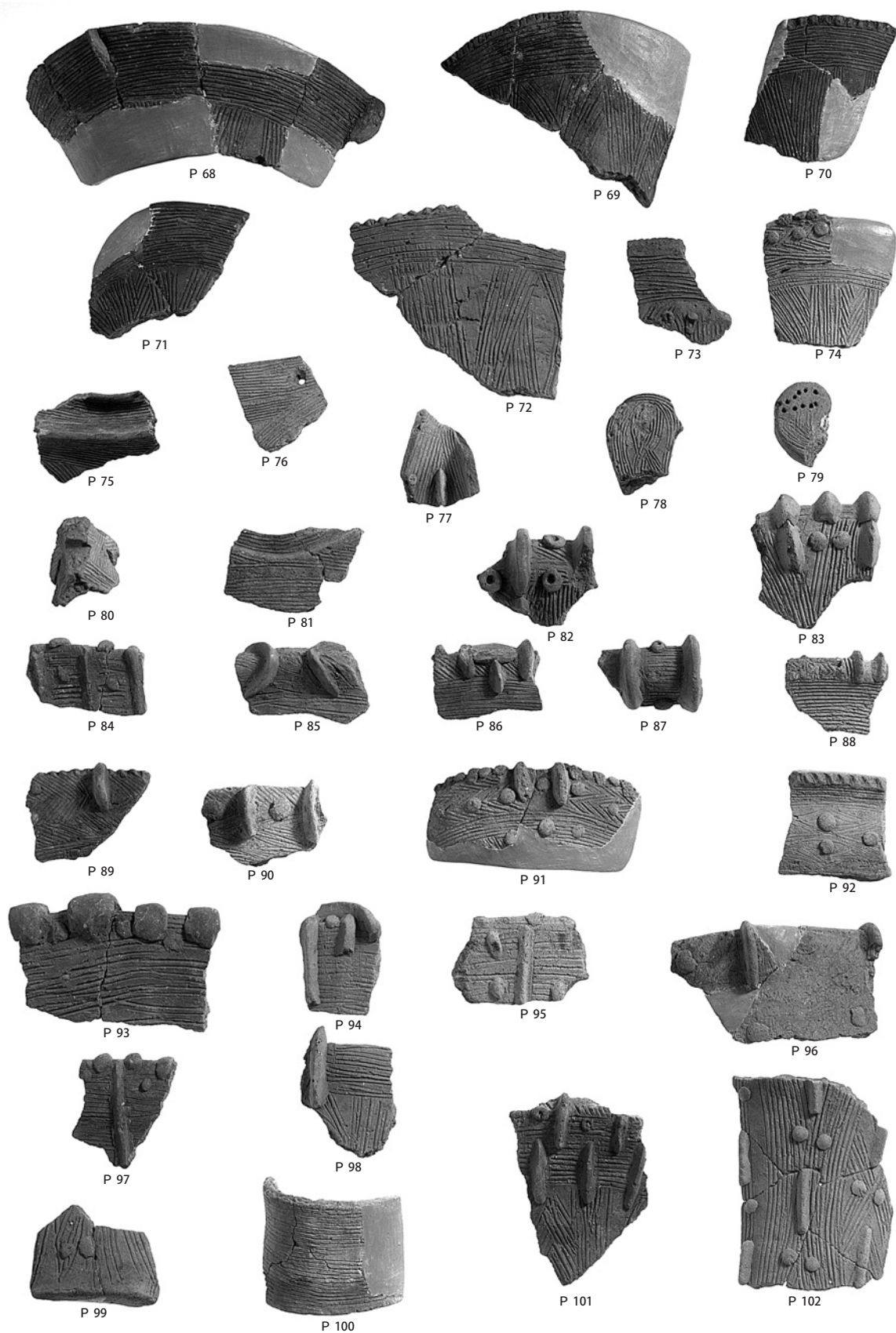

1. V区繩文面 遺構外出土繩文土器 (3)

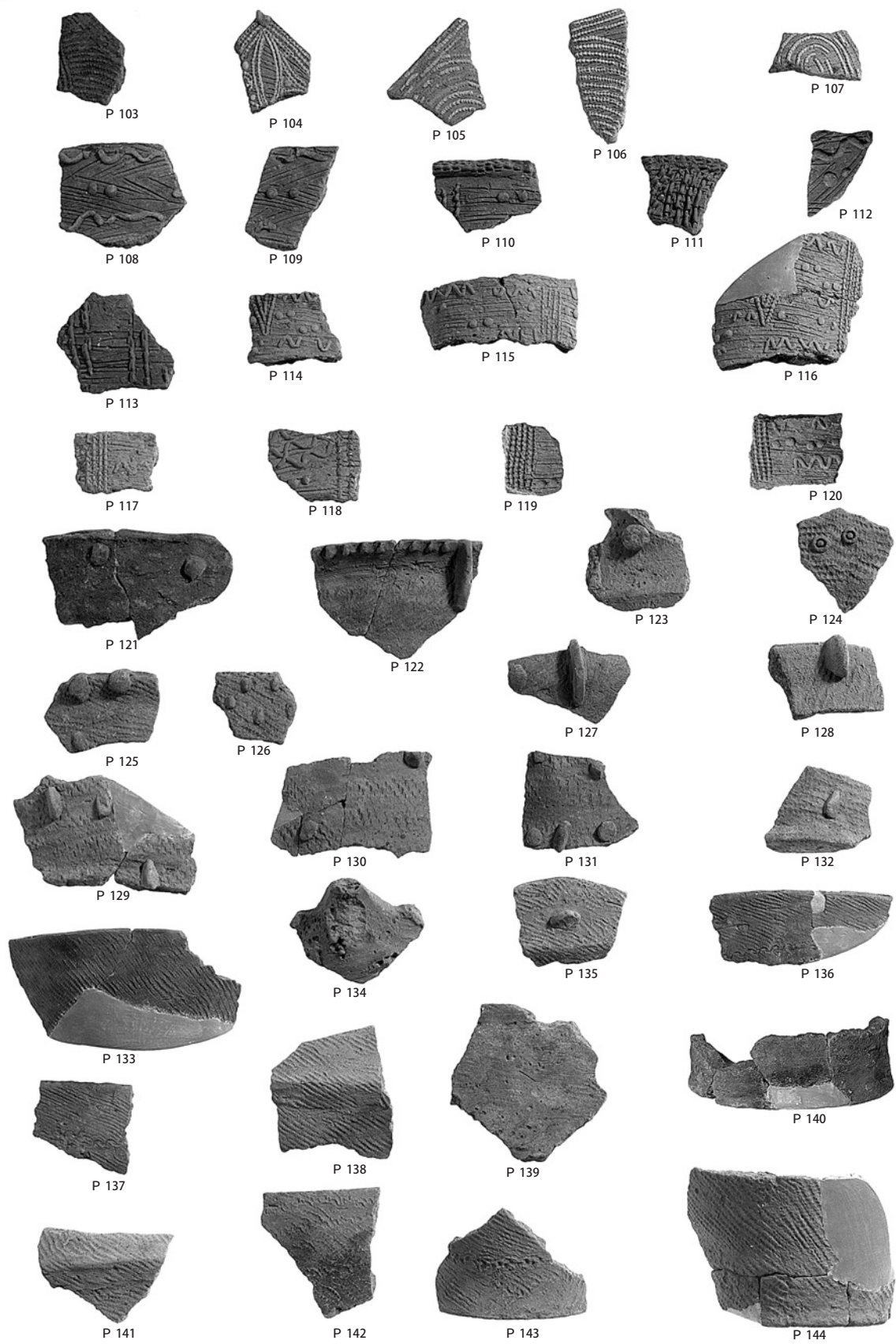

1. V区繩文面 遺構外出土繩文土器 (4)

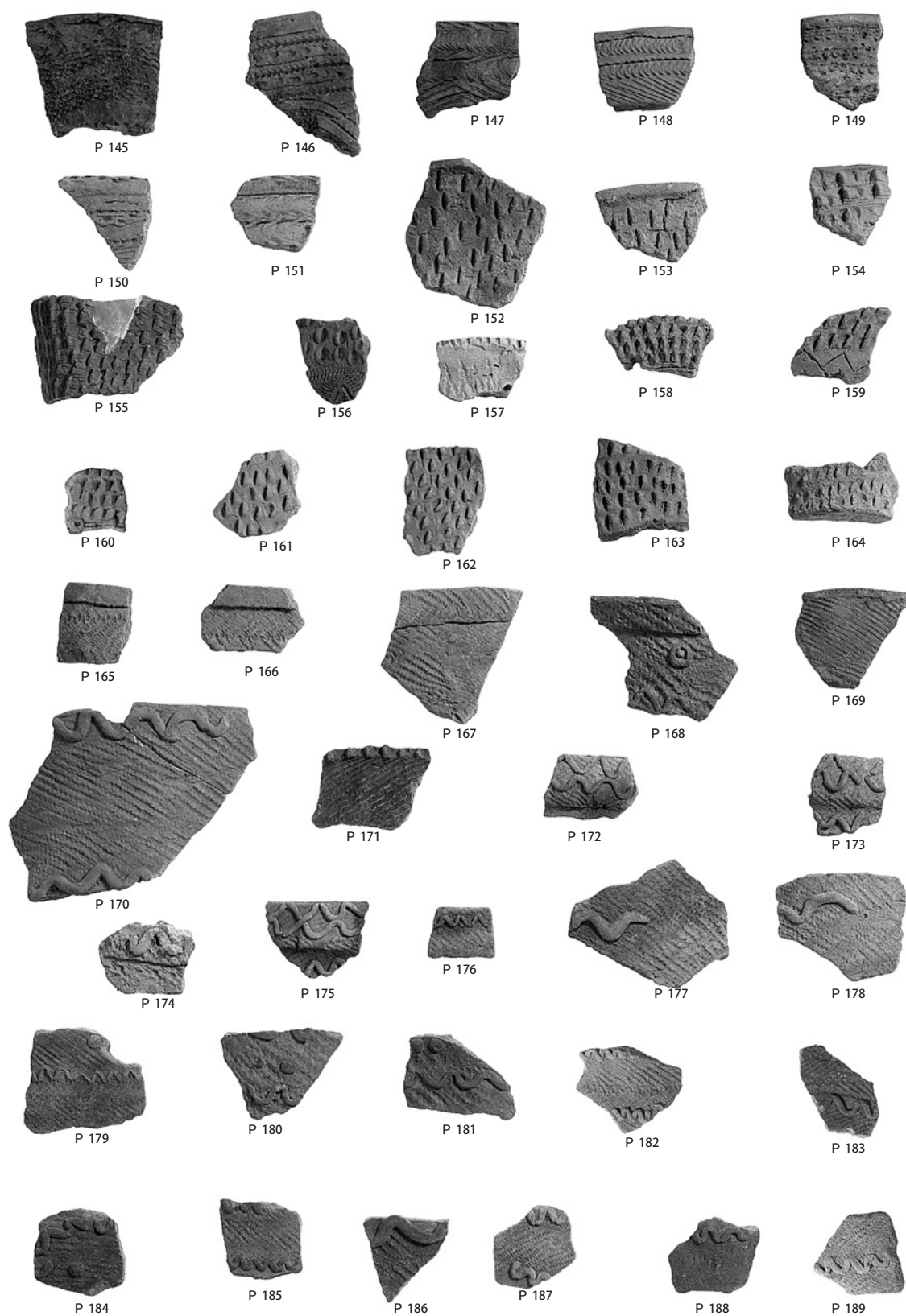

1. V区繩文面 遺構外出土繩文土器 (5)

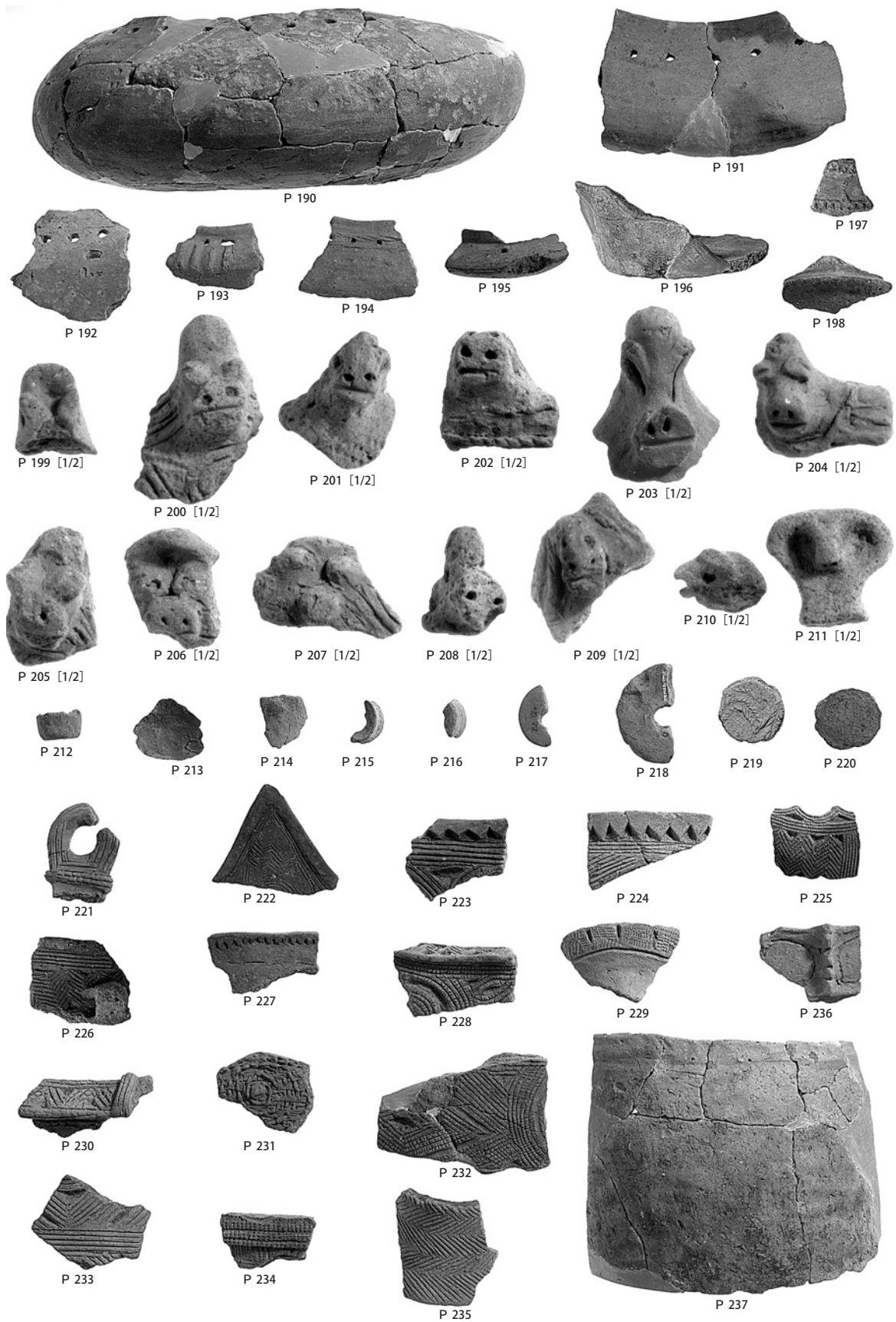

1. V区繩文面 遺構外出土繩文土器 (6)



外・S 15 (表裏)



外・S 20 (表裏)

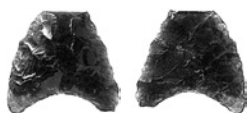

外・S 27 (表裏)



外・S 35 (表裏)

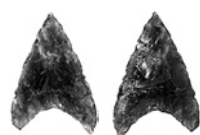

外・S 42 (表裏)

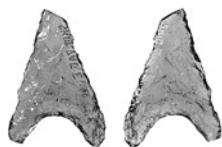

外・S 43 (表裏)



外・S 63 (表裏)

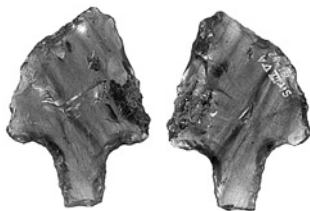

外・S 64 (表裏)

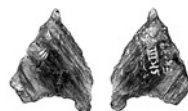

外・S 83 (表裏)

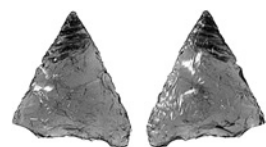

外・S 97 (表裏)

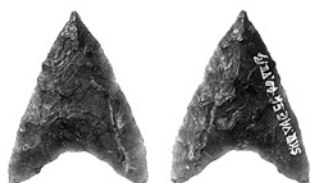

外・S 98 (表裏)



外・S 108 (表裏)

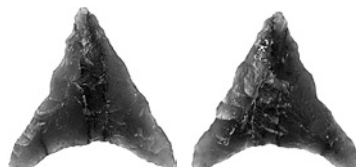

外・S 109 (表裏)

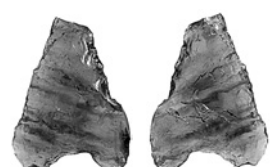

外・S 124 (表裏)



外・S 135 (表裏)

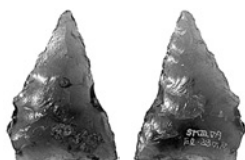

外・S 136 (表裏)

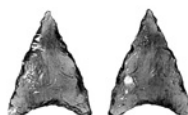

外・S 137 (表裏)



外・S 138 (表裏)



外・S 163 (表裏)

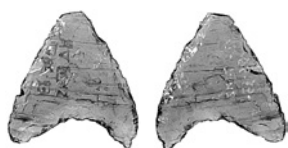

外・S 139 (表裏)

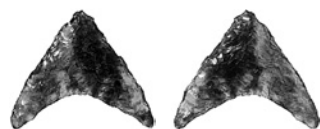

外・S 147 (表裏)



外・S 155 (表裏)



外・S 159 (表裏)



外・S 167 (表裏)



外・S 168 (表裏)

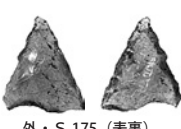

外・S 175 (表裏)



外・S 180 (表裏)

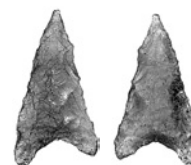

外・S 181 (表裏)

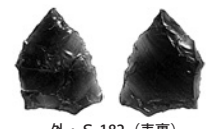

外・S 182 (表裏)

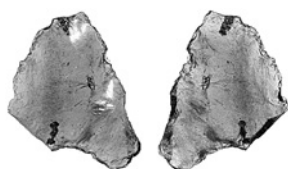

外・S 183 (表裏)

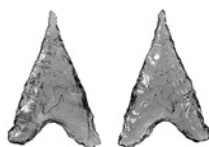

外・S 190 (表裏)



外・S 194 (表裏)



外・S 229 (表裏)



外・S 222 (表裏)



外・S 199 (表裏)



外・S 225 (表裏)

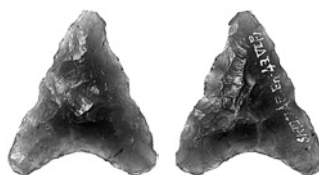

外・S 228 (表裏)



外・S 233 (表裏)

1. V区縄文面 遺構外出土縄文石器 (1)

PL.124



外・S 235 (表裏)

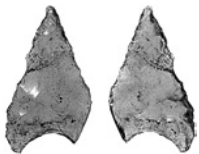

外・S 236 (表裏)



外・S 239 (表裏)



外・S 242 (表裏)

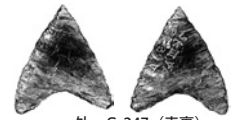

外・S 247 (表裏)



外・S 255 (表裏)



外・S 238 (表裏)



外・S 245 (表裏)



外・S 258 (表裏)



外・S 211 (表裏)



外・S 104 (表裏)



外・S 248 (表裏)



外・S 1 (表裏)



外・S 28 (表裏)



外・S 18 (表裏)

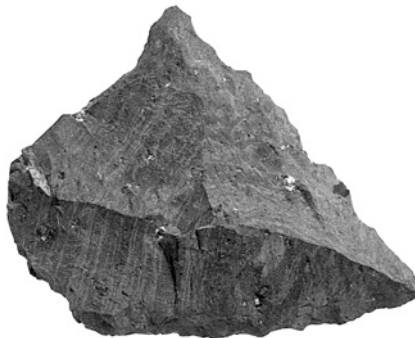

外・S 32 (表裏)



外・S 56 (表裏)



外・S 21 (表裏) [1/2]





外・S 66 (表裏) [1/2]

外・S 73 (表裏) [1/2]

外・S 76 (表裏) [1/2]

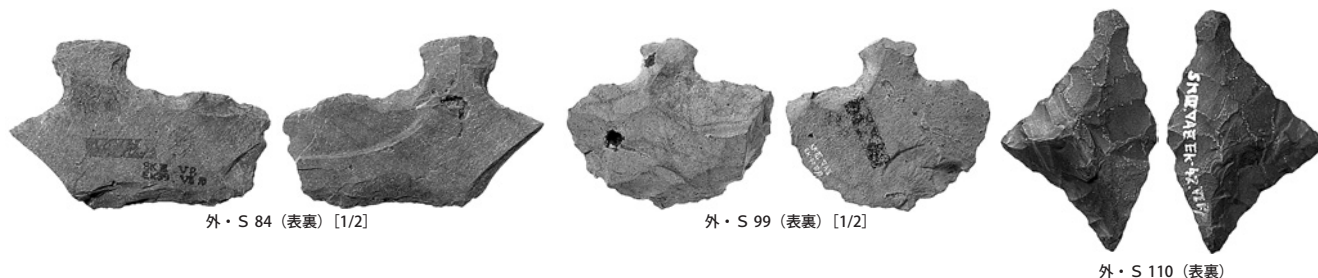

外・S 84 (表裏) [1/2]

外・S 99 (表裏) [1/2]

外・S 110 (表裏)



外・S 105 (表裏)

外・S 122 (表裏)

外・S 200 (表裏)



外・S 127 (表裏)

外・S 126 (表裏)

外・S 150 (表裏)



外・S 161 (表裏)



外・S 201 (表裏)

外・S 162 (表裏)

1. V区縄文面 遺構外出土縄文石器 (3)

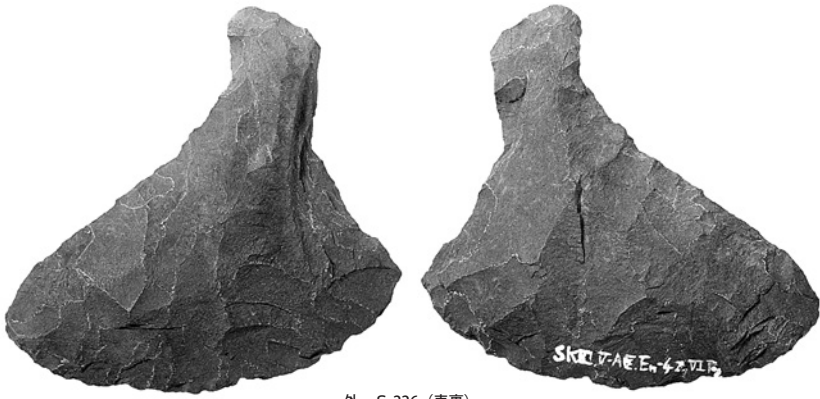

外・S 226 (表裏)

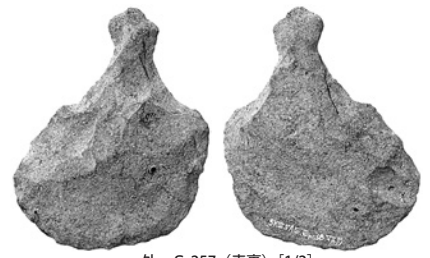

外・S 257 (表裏) [1/2]



外・S 4 (表裏)



外・S 7 (表裏)



外・S 45 (表裏)



外・S 65 (表裏)



外・S 117 (表裏)



外・S 148 (表裏)



外・S 160 (表裏)

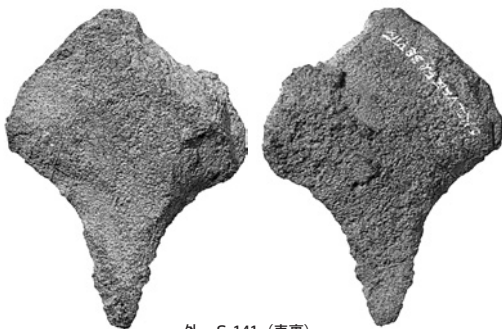

外・S 141 (表裏)



外・S 142 (表裏)



外・S 176 (表裏)

1. V区縄文面 遺構外出土縄文石器 (4)



外・S 184 (表裏)



外・S 218 (表裏)



外・S 246 (表裏)



外・S 11 (表裏)



外・S 251 (表裏)



外・S 256 (表裏)



外・S 31 (表裏)



外・S 103 (表裏)



外・S 44 (表裏)



外・S 125 (表裏)



外・S 149 (表裏)



外・S 217 (表裏)



外・S 140 (表裏)



外・S 234 (表裏)



外・S 230 (表裏)



外・S 143 (表裏)



外・S 67 (表裏)



外・S 118 (表裏)

1. V区縄文面 遺構外出土縄文石器 (5)

PL.128



外·S 2 (表裏)



外·S 8 (表裏)



外·S 22 (表裏)



外·S 30 (表裏)

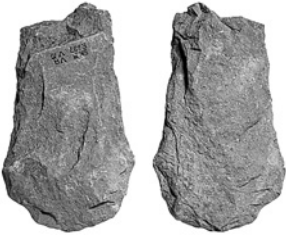

外·S 34 (表裏)



外·S 37 (表裏)



外·S 40 (表裏)



外·S 46 (表裏)

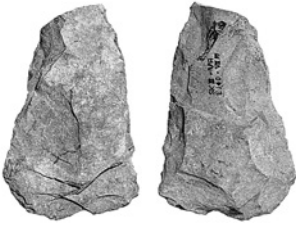

外·S 47 (表裏)



外·S 48 (表裏)

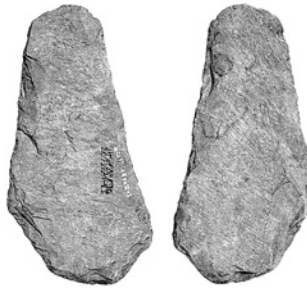

外·S 49 (表裏)



外·S 50 (表裏)

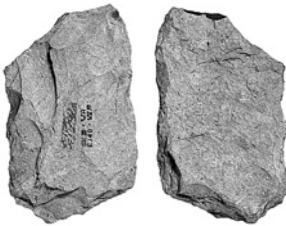

外·S 51 (表裏)



外·S 52 (表裏)

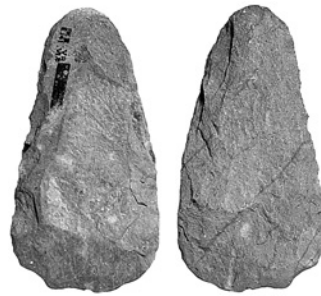

外·S 57 (表裏)



外·S 58 (表裏)



外·S 59 (表裏)



外·S 68 (表裏)



外·S 69 (表裏)



外·S 74 (表裏)

1. V区縄文面 遺構外出土縄文石器 (6)



外・S 75 (表裏)



外・S 77 (表裏)



外・S 78 (表裏)



外・S 79 (表裏)



外・S 85 (表裏)



外・S 86 (表裏)



外・S 87 (表裏)



外・S 88 (表裏)



外・S 89 (表裏)



外・S 90 (表裏)



外・S 91 (表裏)



外・S 100 (表裏)

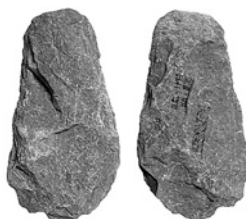

外・S 106 (表裏)



外・S 101 (表裏)



外・S 111 (表裏)

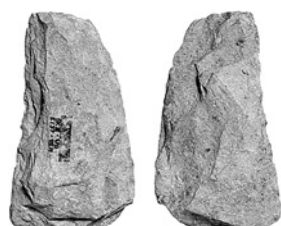

外・S 128 (表裏)



外・S 113 (表裏)



外・S 129 (表裏)



外・S 112 (表裏)



外・S 144 (表裏)



外・S 145 (表裏)

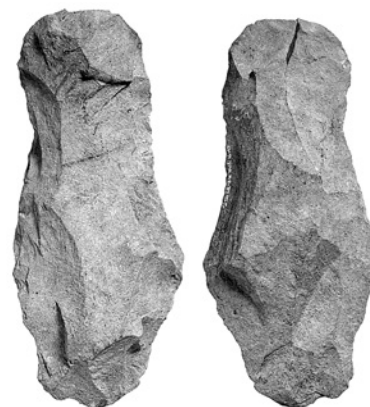

外・S 130 (表裏)

1. V区縄文面 遺構外出土縄文石器 (7)

PL.130

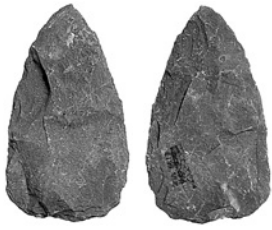

外・S 151 (表裏)



外・S 152 (表裏)

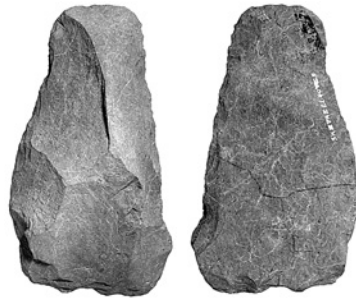

外・S 156 (表裏)



外・S 169 (表裏)



外・S 170 (表裏)



外・S 177 (表裏)

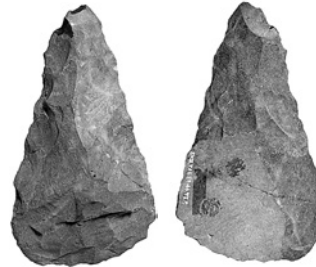

外・S 178 (表裏)

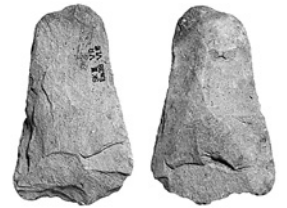

外・S 185 (表裏)



外・S 186 (表裏)

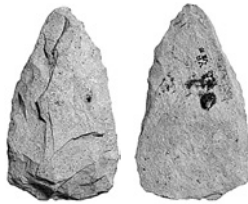

外・S 192 (表裏)



外・S 195 (表裏)

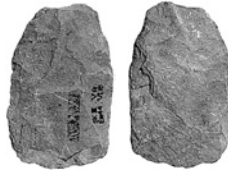

外・S 202 (表裏)



外・S 196 (表裏)



外・S 203 (表裏)

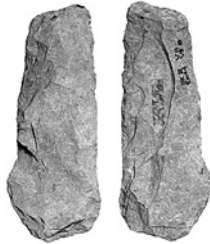

外・S 204 (表裏)

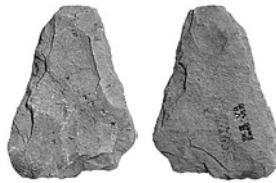

外・S 208 (表裏)

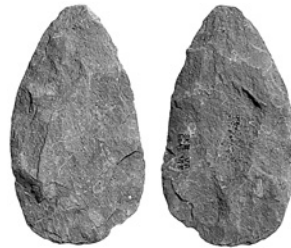

外・S 209 (表裏)



外・S 216 (表裏)

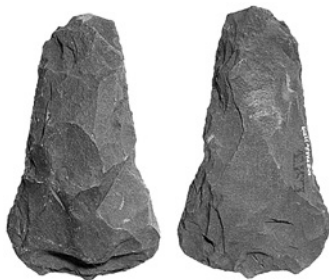

外・S 212 (表裏)



外・S 213 (表裏)



外・S 219 (表裏)



外・S 220 (表裏)

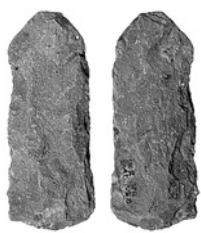

外・S 224 (表裏)

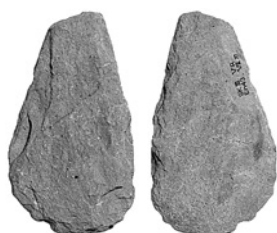

外・S 231 (表裏)

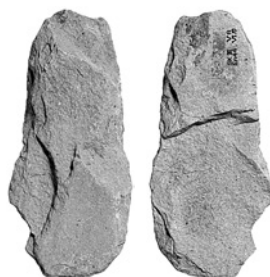

外・S 232 (表裏)



外・S 253 (表裏)



外・S 240 (表裏)



外・S 260 (表裏)

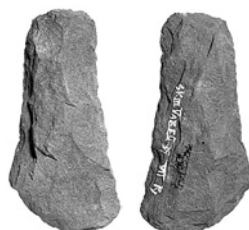

外・S 252 (表裏)



外・S 259 (表裏)



外・S 241 (表裏)



外・S 262 (表裏)

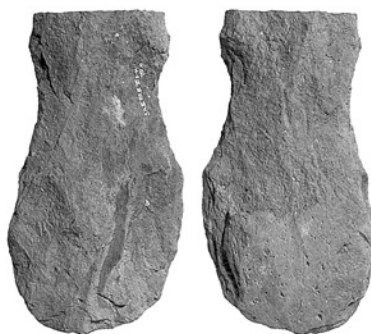

外・S 266 (表裏)

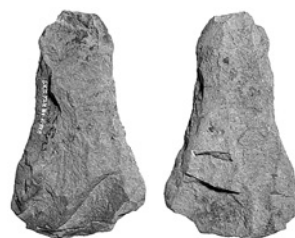

外・S 265 (表裏)



外・S 261 (表裏)



外・S 36 (表裏)



外・S 80 (表裏)



外・S 123 (表裏)



外・S 210 (表裏)



外・S 119 (表裏)



外・S 116 (表裏)



外・S 193 (表裏)

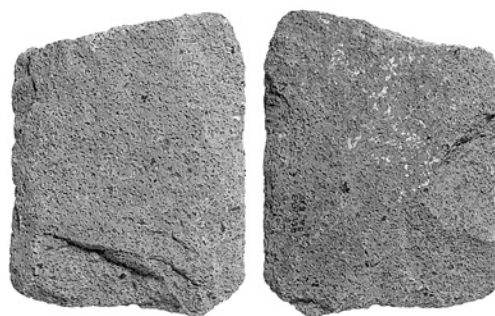

外・S 214 (表裏)

1. V区縄文面 遺構外出土縄文石器 (9)

PL.132



外・S 12 (表裏)



外・S 13



外・S 263 (表裏)

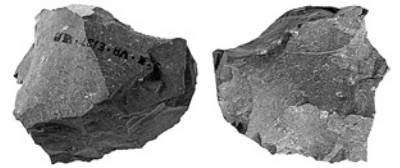

外・S 33 (表裏) [1/2]



外・S 92 (表裏)



外・S 131 (表裏)

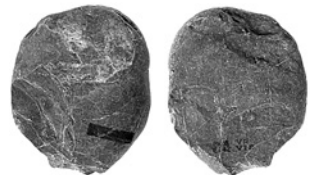

外・S 164 (表裏)



外・S 146 (表裏)



外・S 157 (表裏)

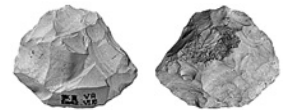

外・S 191 (表裏)



外・S 188 (表裏) [1/2]



外・S 205 (表裏)



外・S 189 (表裏)



外・S 207 (表裏)

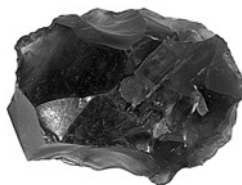

外・S 223 (表裏)

1. V区縄文面 遺構外出土縄文石器 (10)



外・S 3 (表裏)



外・S 16 (表裏)



外・S 14 (表裏)



外・S 19 (表裏)



外・S 23 (表裏)



外・S 29 (表裏)



外・S 17 (表裏)

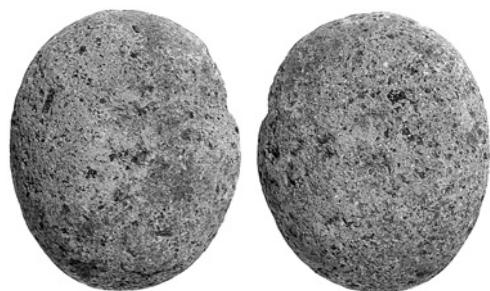

外・S 25 (表裏)



外・S 24

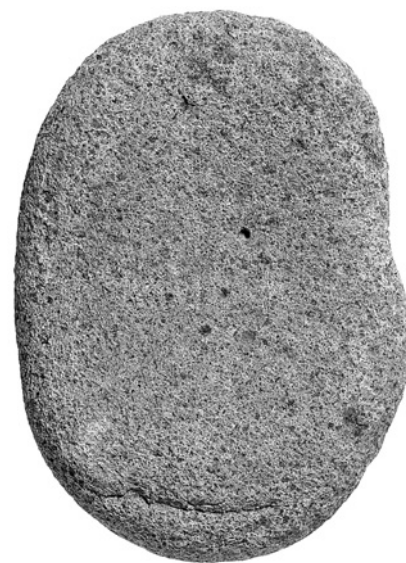

外・S 41

1. V区縄文面 遺構外出土縄文石器 (11)

PL.134

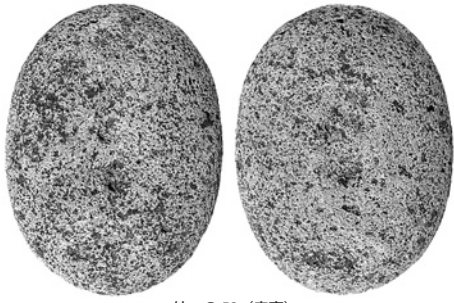

外・S 53 (表裏)

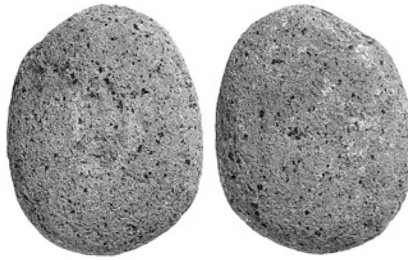

外・S 60 (表裏)



外・S 61 (表裏)



外・S 62 (表裏)



外・S 70 (表裏)



外・S 71 (表裏)



外・S 72

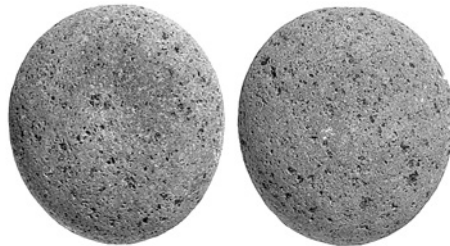

外・S 82 (表裏)



外・S 94 (表裏)

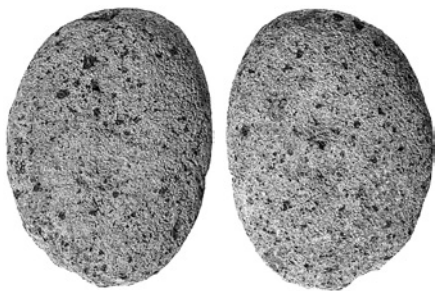

外・S 93 (表裏)



外・S 95 (表裏)



外・S 96 (表裏)



外・S 102 (表裏)



外・S 120 (表裏)



外・S 121 (表裏)

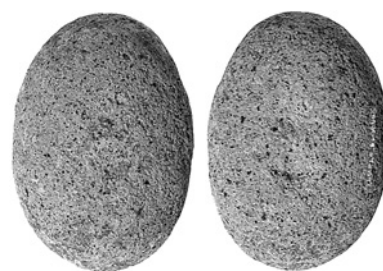

外・S 133 (表裏)



外・S 132 (表裏)



外・S 153



外・S 154



外・S 158 (表裏)



外・S 165 (表裏)



外・S 166 (表裏)



外・S 172 (表裏)



外・S 171 (表裏)



外・S 187 (表裏)



外・S 179 (表裏) [1/4]



1. V区縄文面 遺構外出土縄文石器 (13)

PL.136



外・S 197 (表裏)



外・S 215 (表裏)



外・S 206 (表裏)

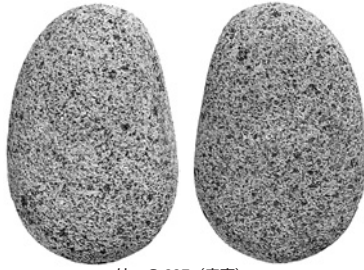

外・S 227 (表裏)



外・S 237 (表裏)



外・S 249 (表裏)



外・S 250 (表裏)

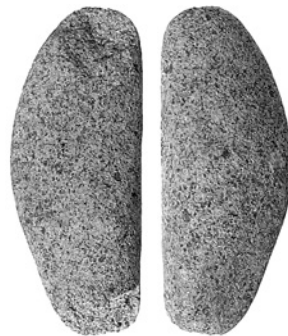

外・S 254 (表裏)



外・S 264



外・S 10 (表裏) [1/4]





外・S 39 (表裏) [1/4]

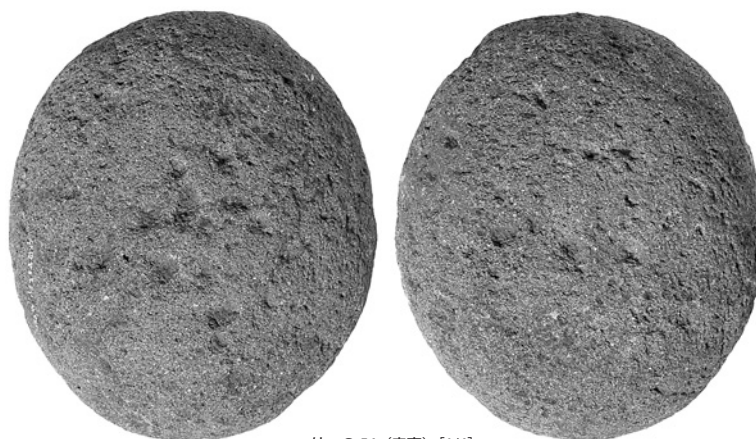

外・S 54 (表裏) [1/4]



外・S 55 (表裏) [1/4]

1. V区縄文面 遺構外出土縄文石器 (15)

PL.138



外・S 81 (表裏)



外・S 5



外・S 9



外・S 243 (表裏) [1/4]



外・S 6 [1/4]



外・S 244 (表裏) [1/4]



1. V区縄文面 遺構外出土縄文石器 (16)



外・S 26 (表裏) [1/4]



外・S 38 (表裏)

外・S 107



外・S 114 [1/4]

外・S 115 (表裏) [1/4]

1. V区縄文面 遺構外出土縄文石器 (17)

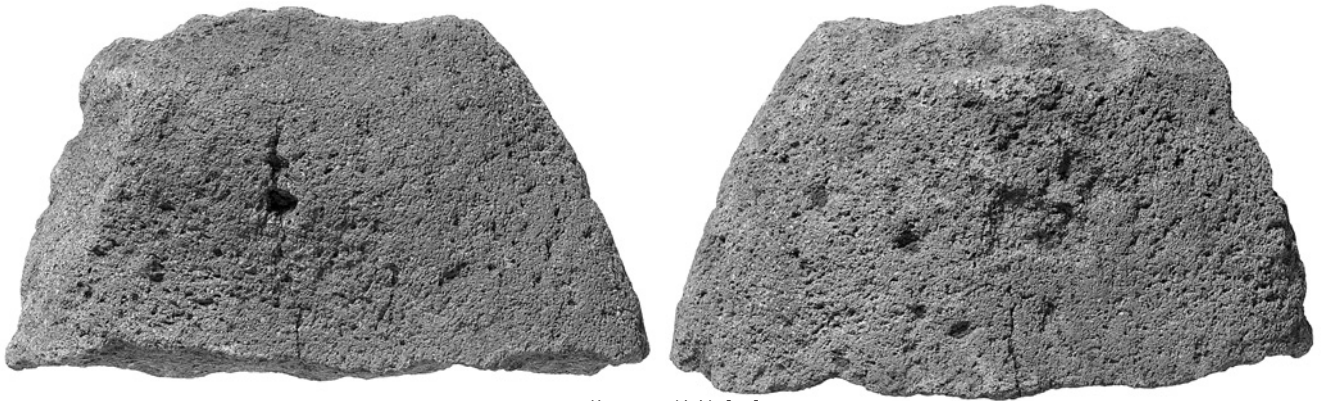

外・S 134 (表裏) [1/4]



外・S 173 (表裏) [1/4]

外・S 198 (表裏)

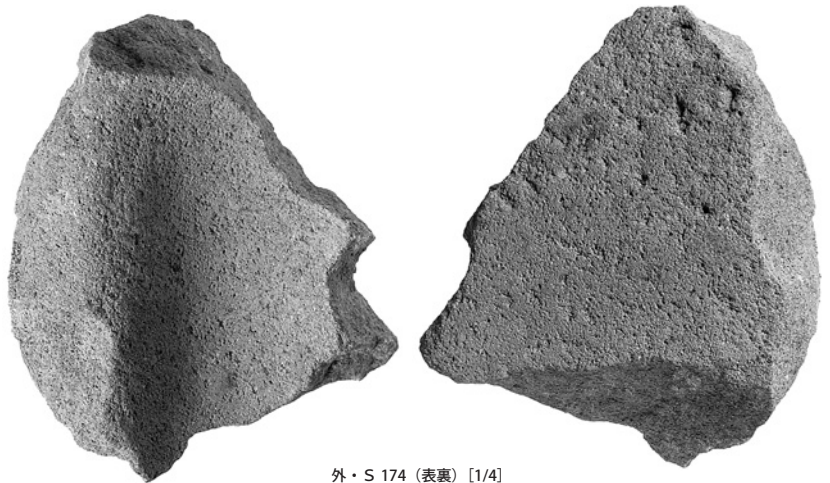

外・S 174 (表裏) [1/4]

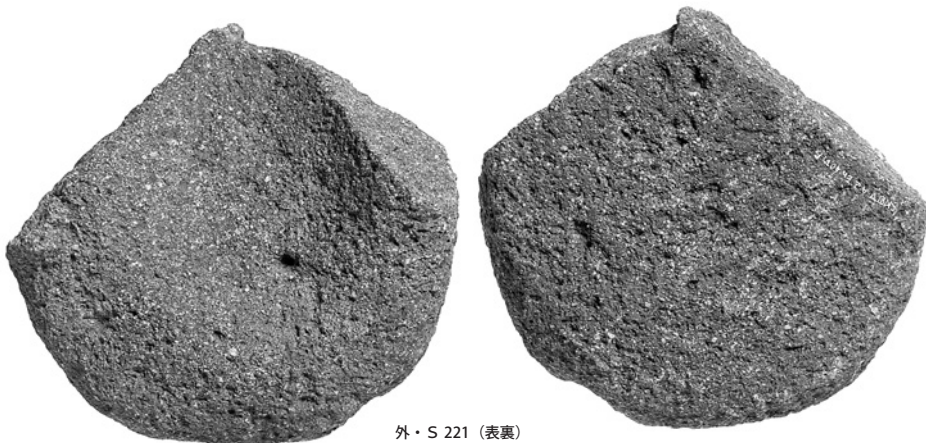

外・S 221 (表裏)

財団法人群馬県埋蔵文化財調査事業団調査報告書 第470集

白井北中道Ⅲ遺跡(2) —縄文時代編：写真編—

一般国道17号（鯉沢バイパス）改築工事に伴う
埋蔵文化財発掘調査（その2）報告書 第6集

平成21年（2009年）7月24日 印刷

平成21年（2009年）7月31日 発行

編集・発行／財団法人群馬県埋蔵文化財調査事業団

〒377-8555 群馬県渋川市北橘町下箱田784番地2

電話（0279）52-2511（代表）

ホームページアドレス <http://www.gunmaibun.org/>

印刷／朝日印刷工業株式会社
