

13

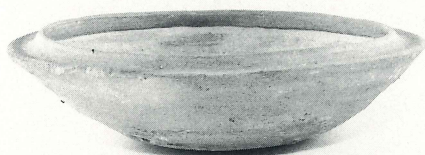

19



14



20

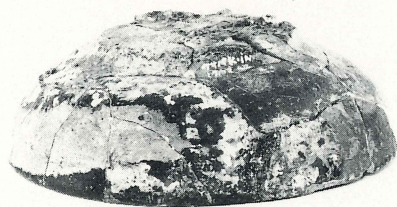

15

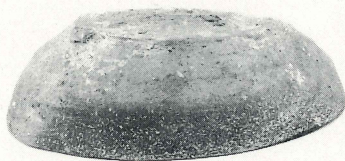

21

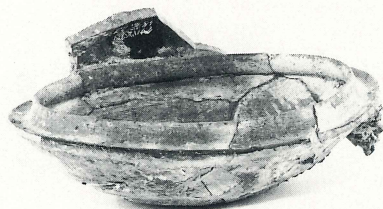

16



24

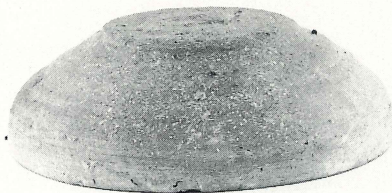

17

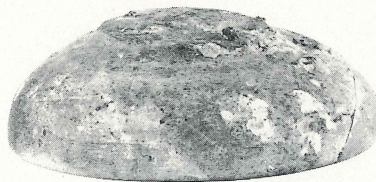

25

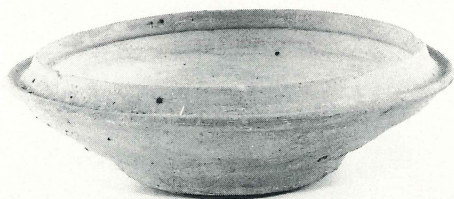

18



26

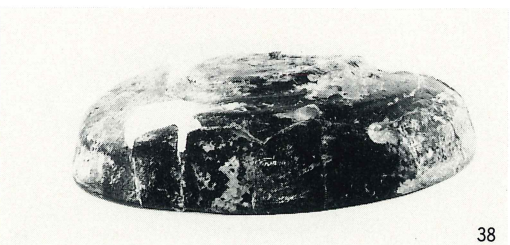
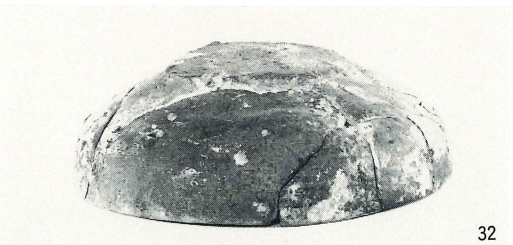
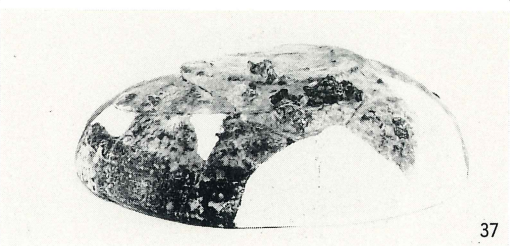
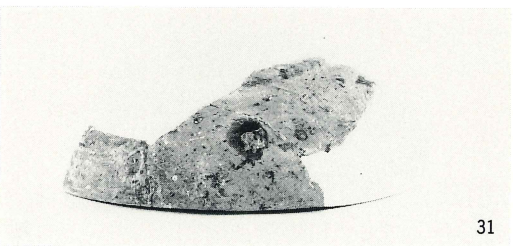
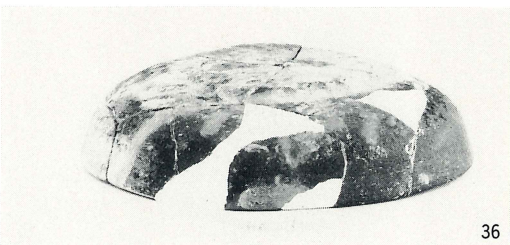
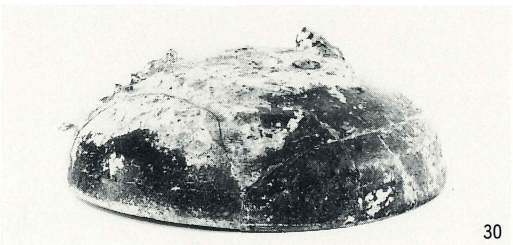
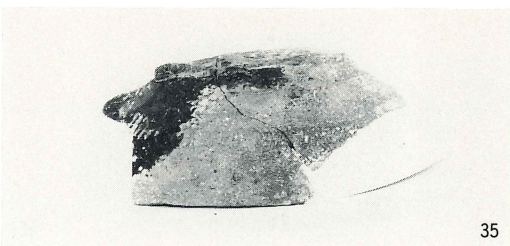
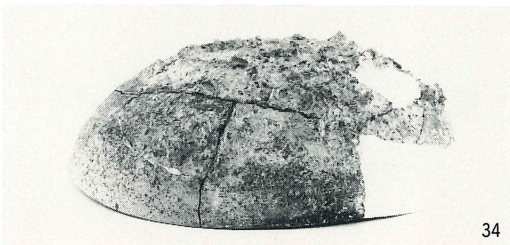
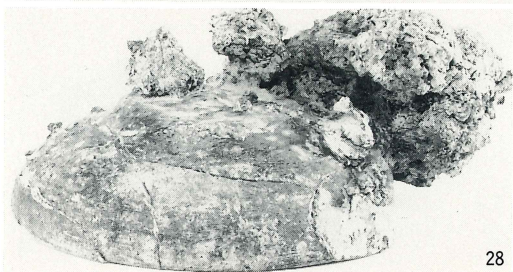
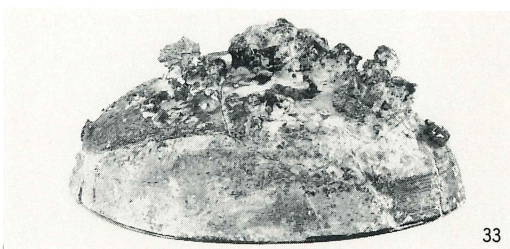
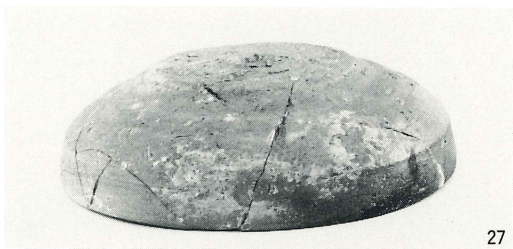

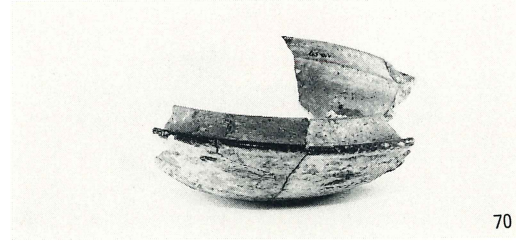
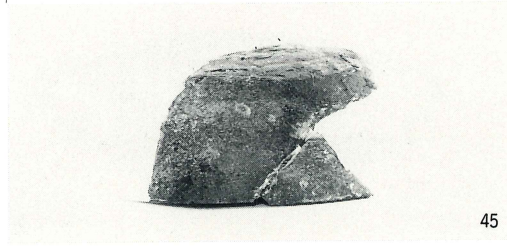
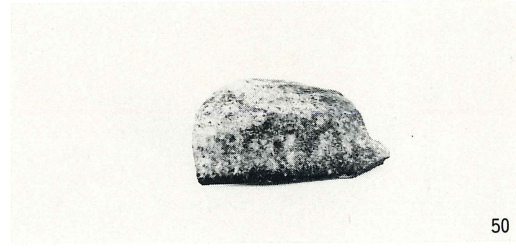
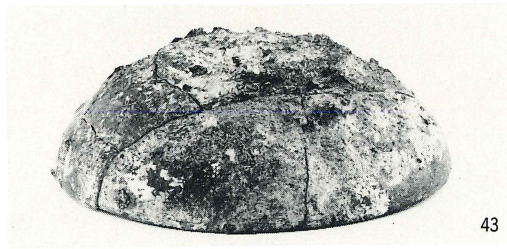
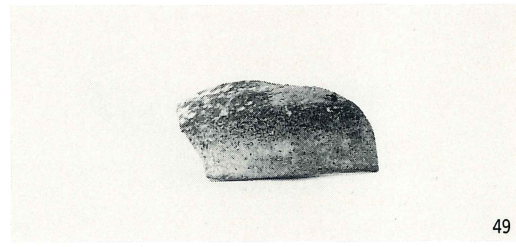
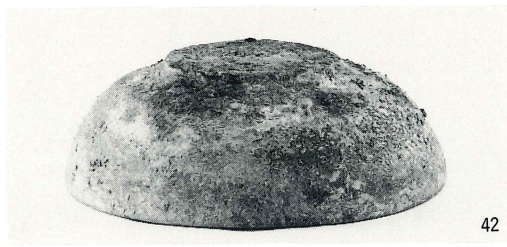
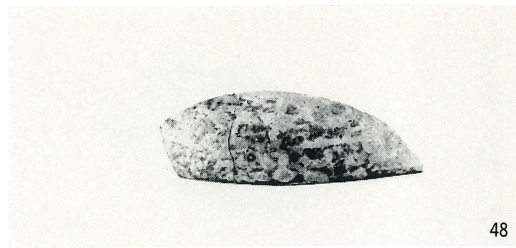
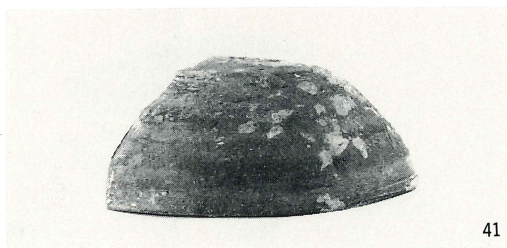
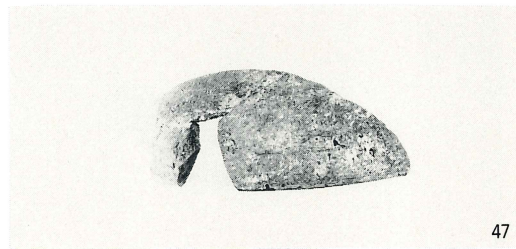
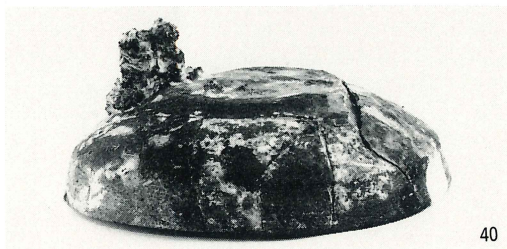
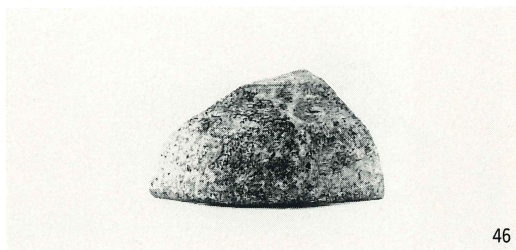
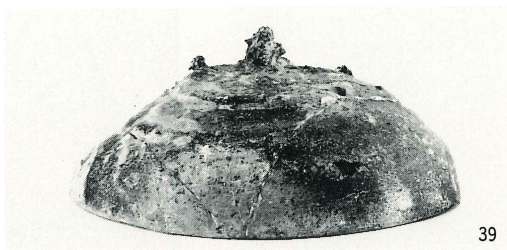



71

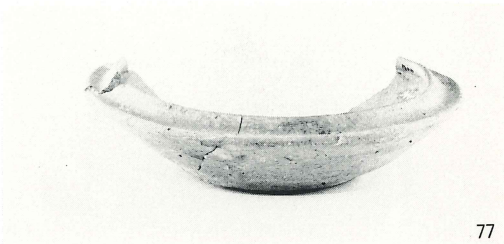

77

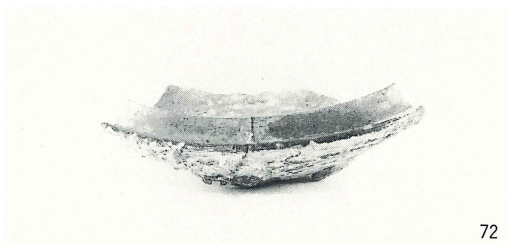

72



79

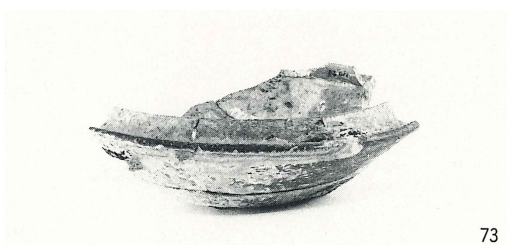

73

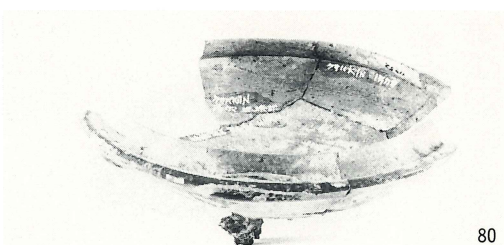

80



74

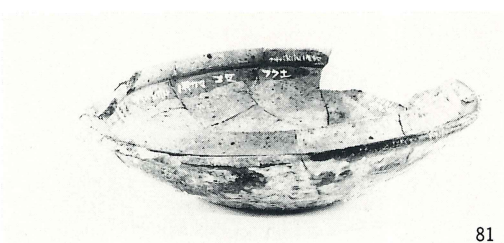

81



75

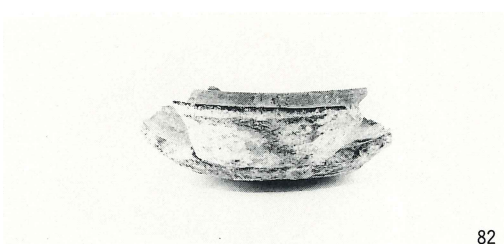

82

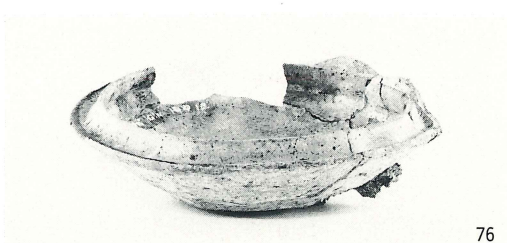

76

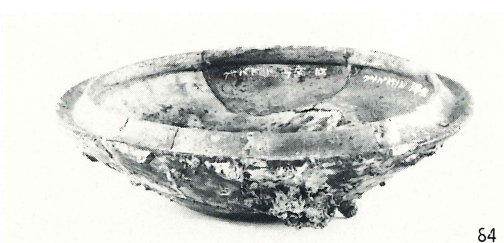

84

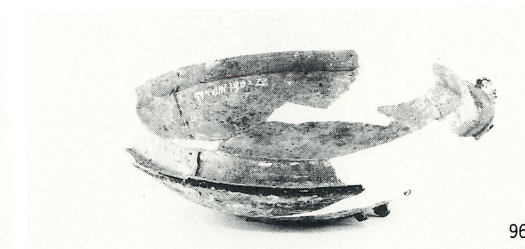
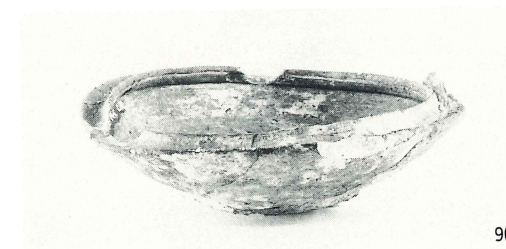
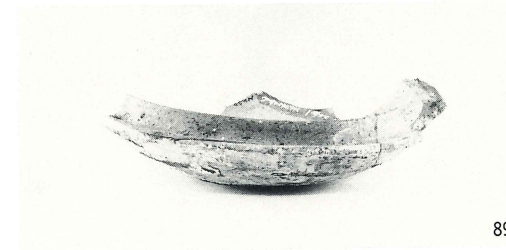
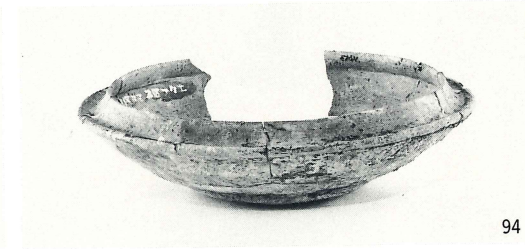
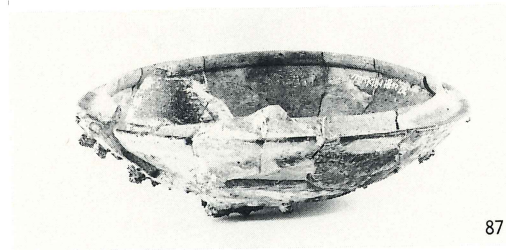
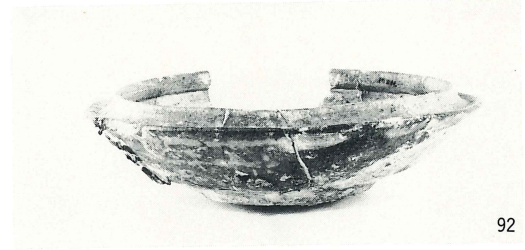
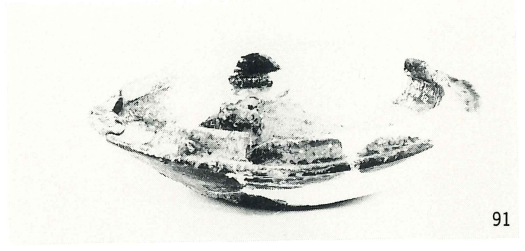
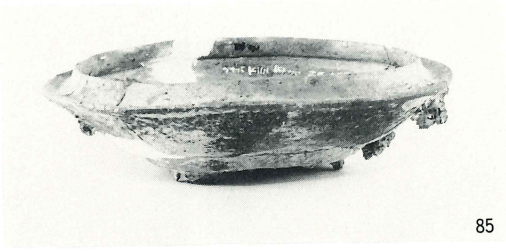

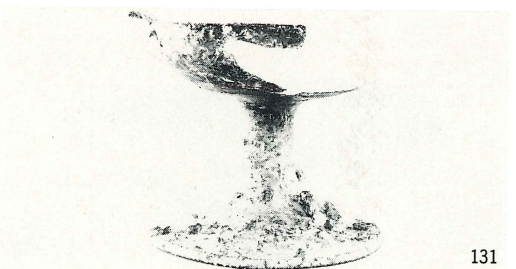
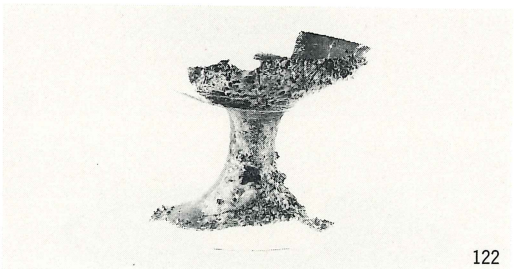
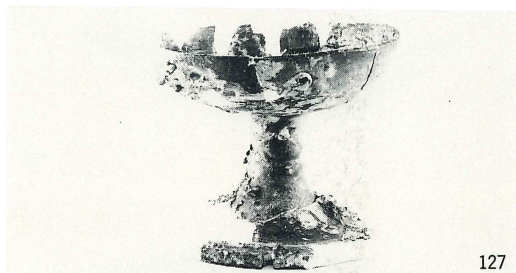

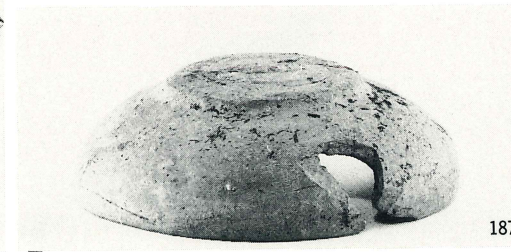
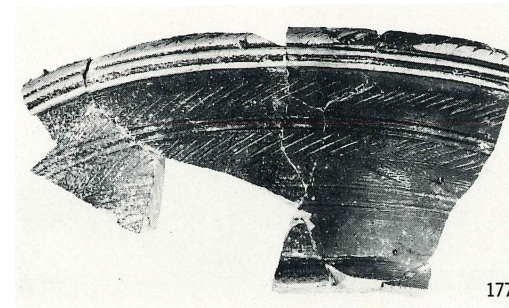
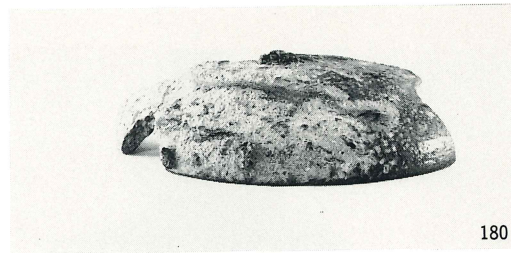
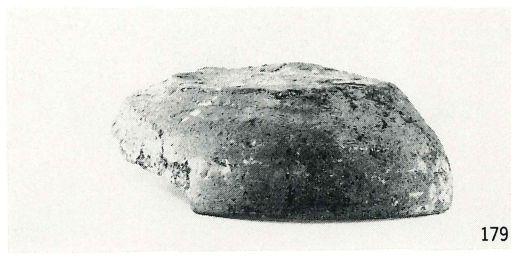
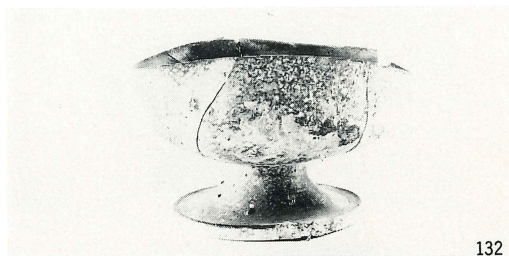



199

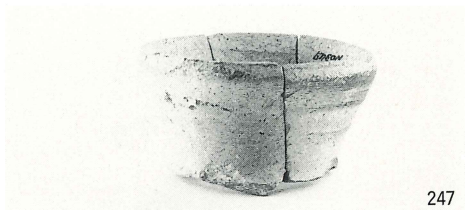

247

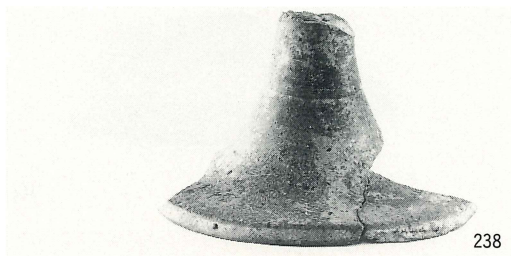

238

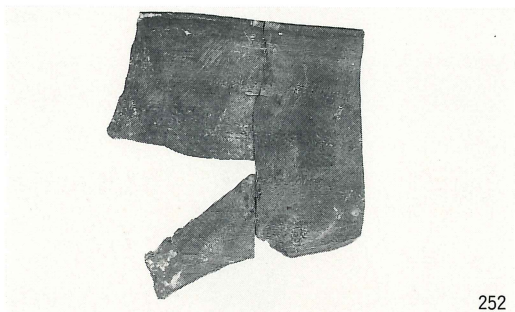

252



240



253

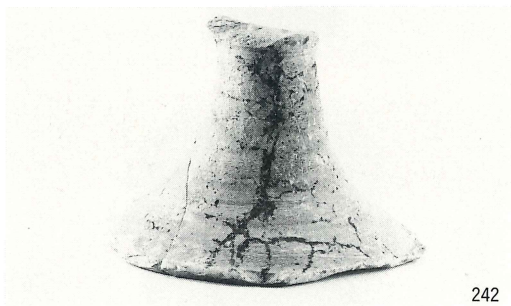

242

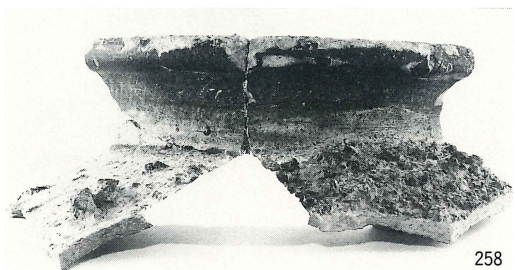

258



244

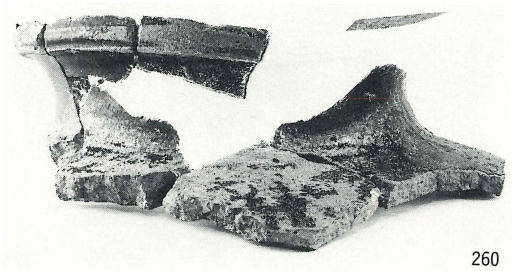

260

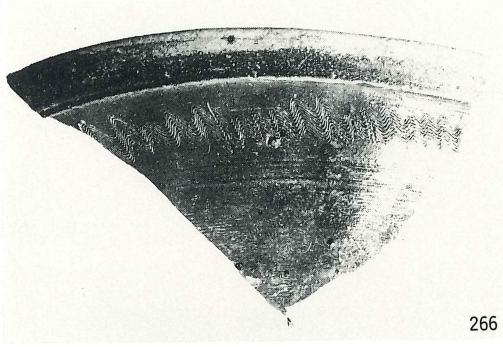

266



269

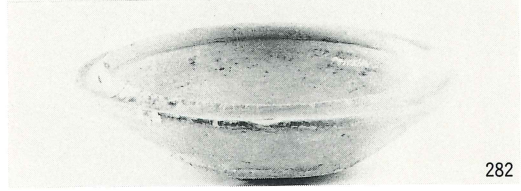

282

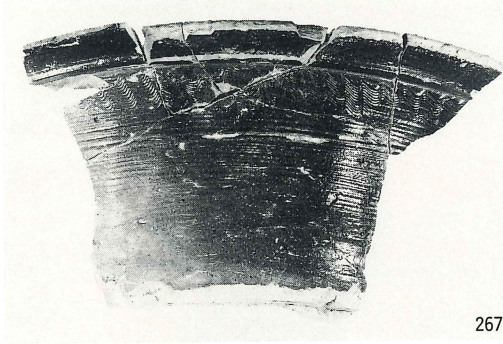

267

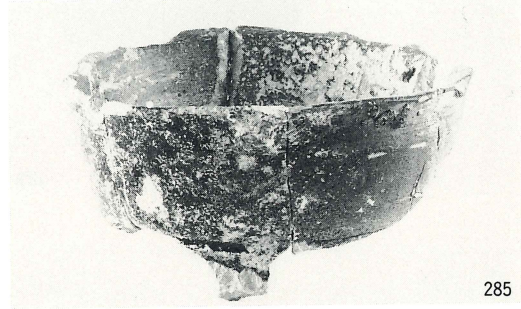

285



268

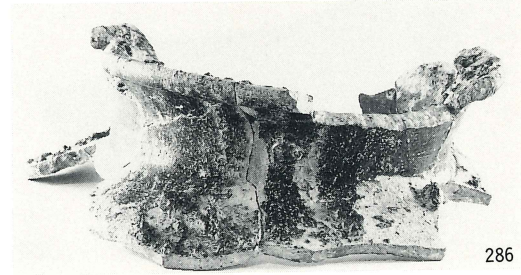

286

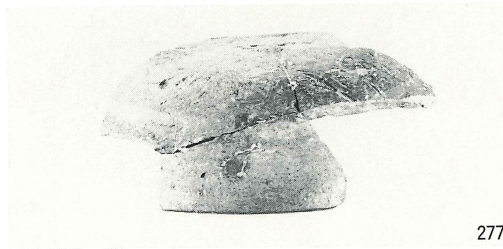

277

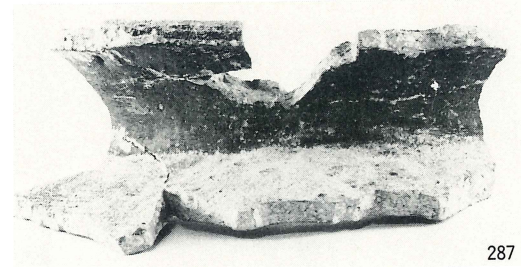

287

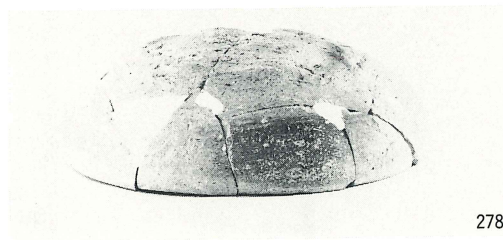

278

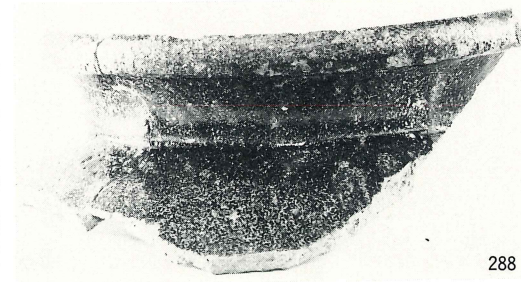

288



289

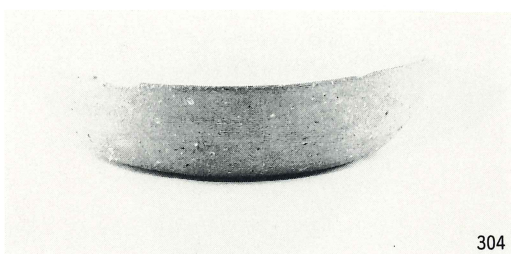

304

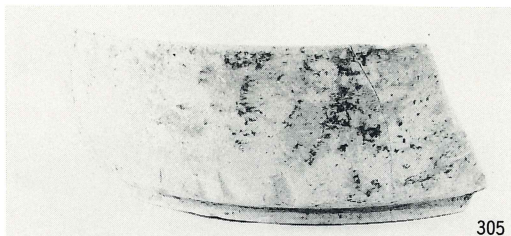

305

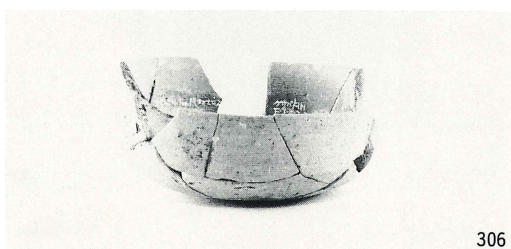

306

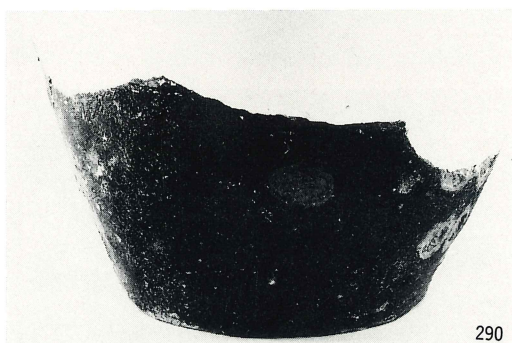

290

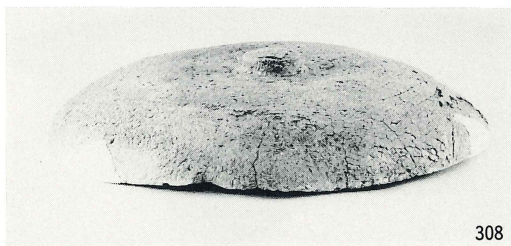

308

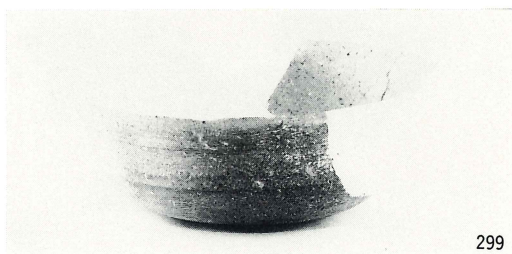

299



309

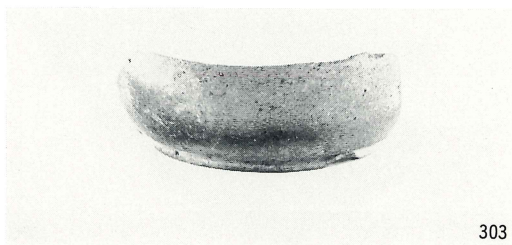

303

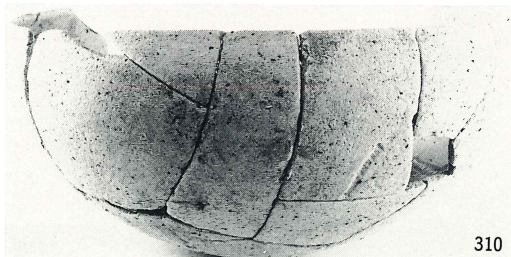

310

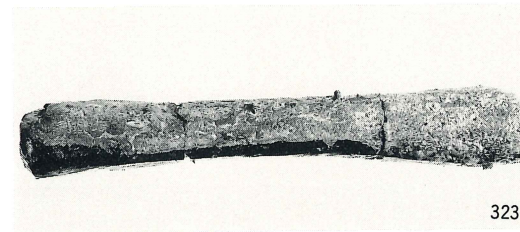
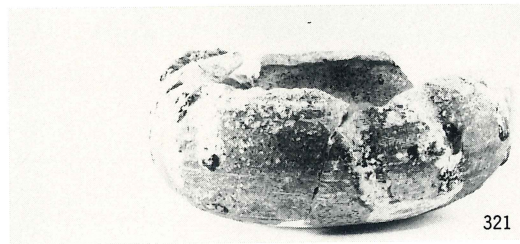
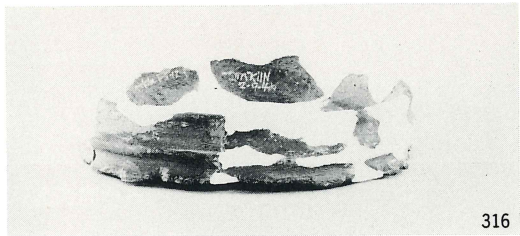
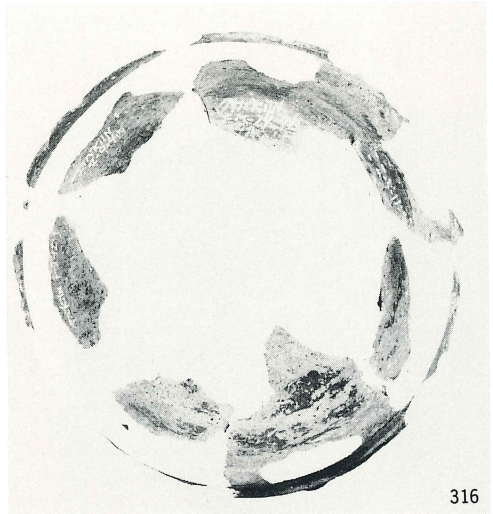
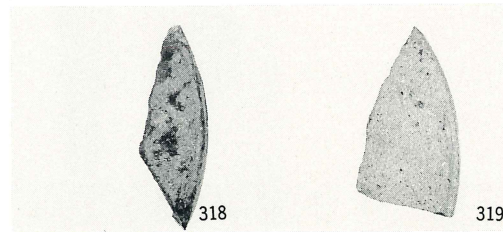
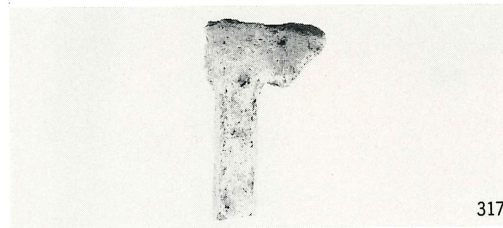
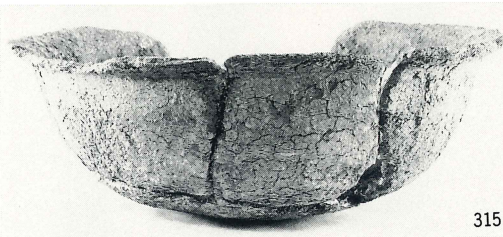
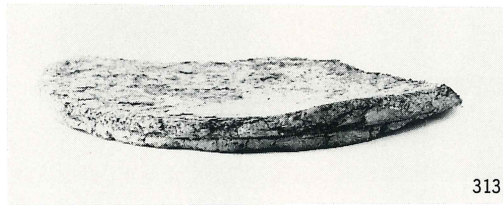
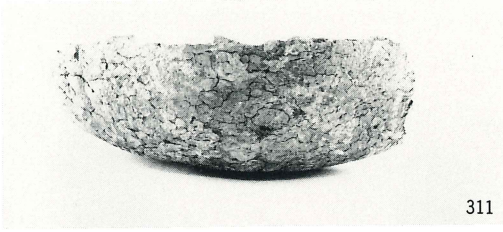



青磁碗

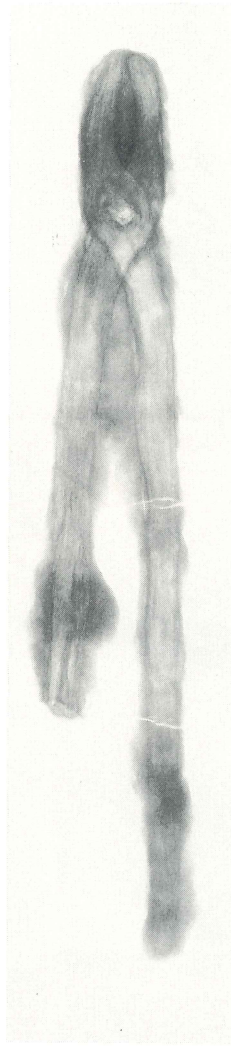

鉄針

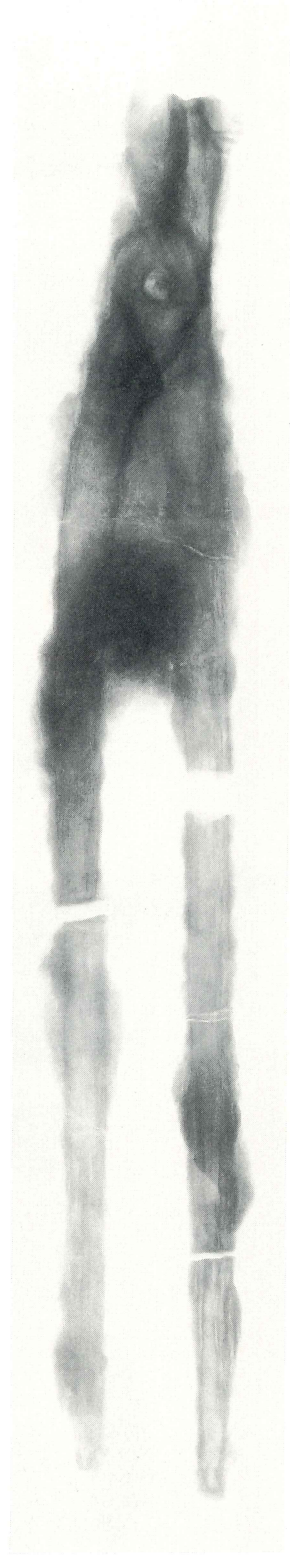

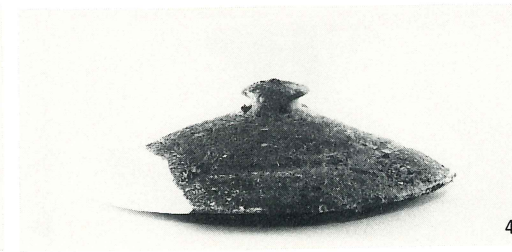
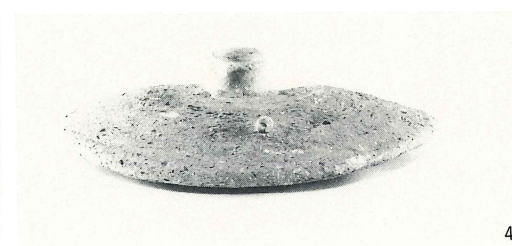
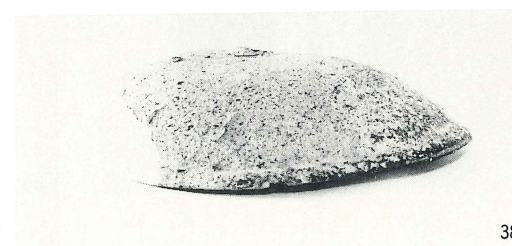
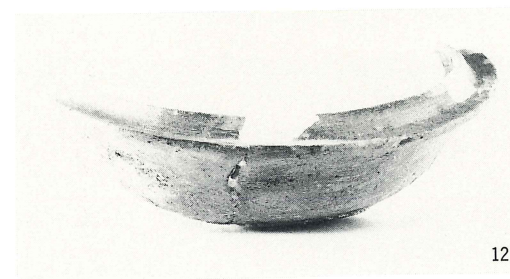
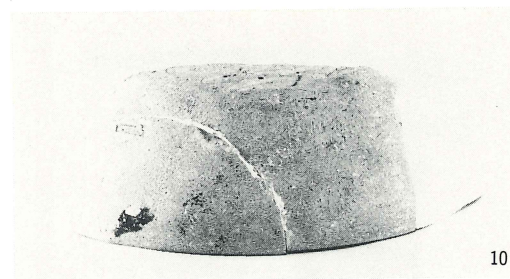
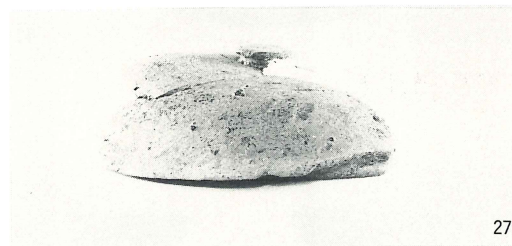
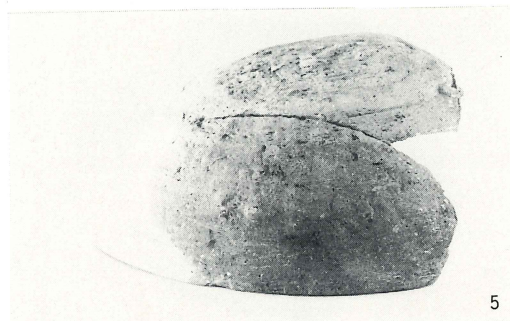
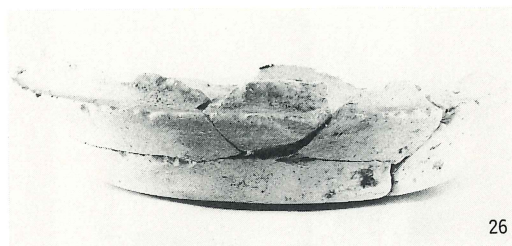

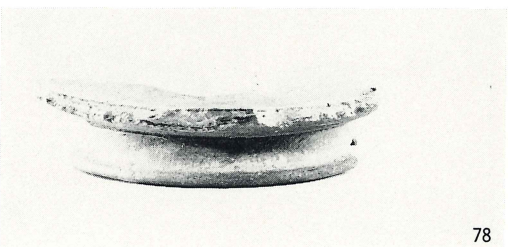
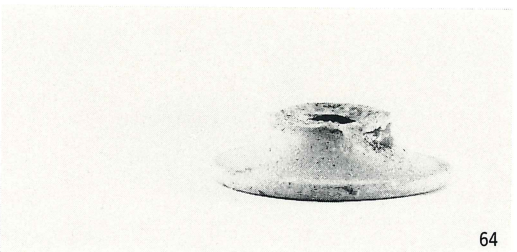
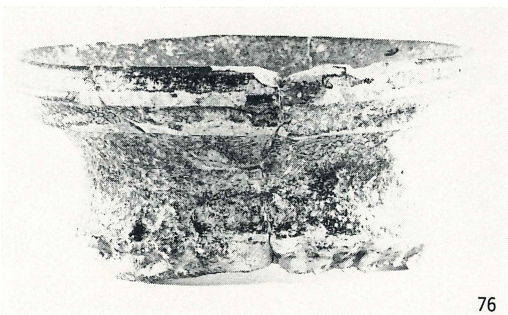
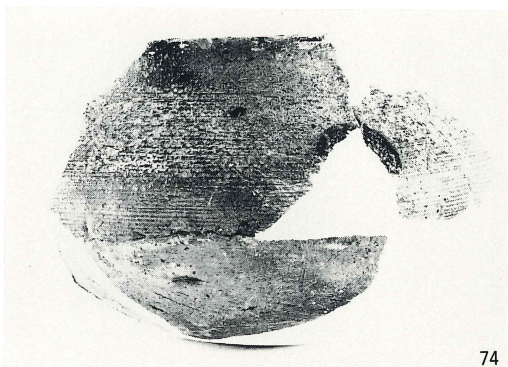
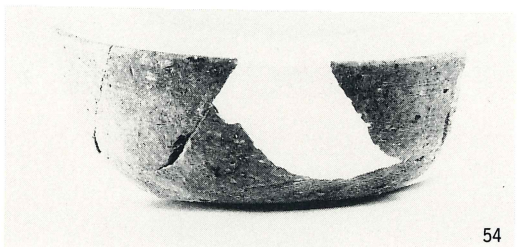
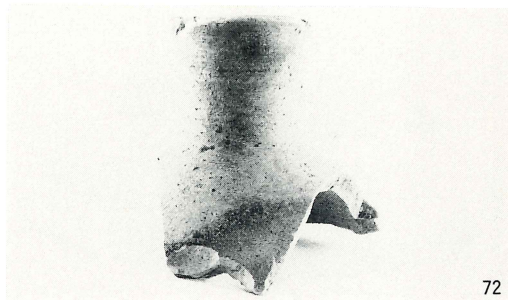
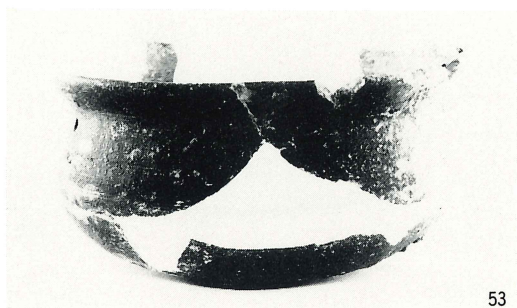

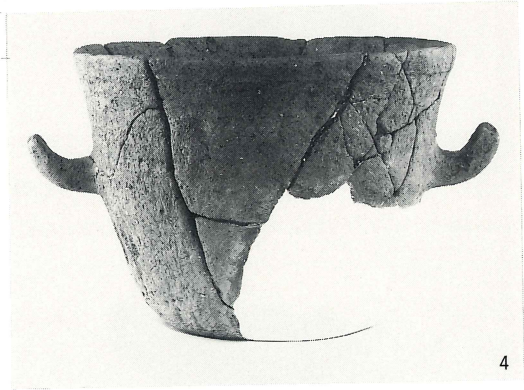
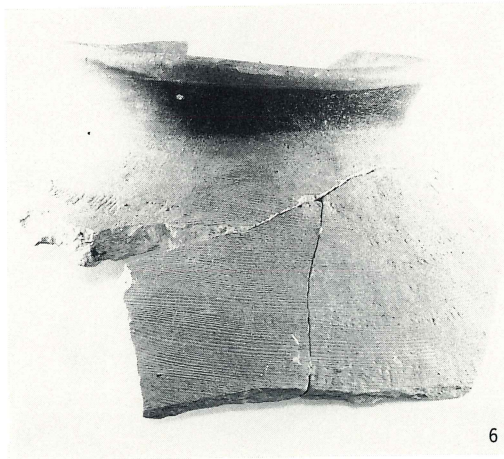
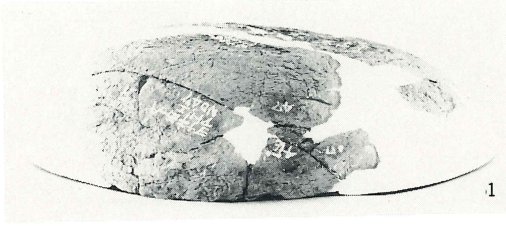

夜鳴池甕棺

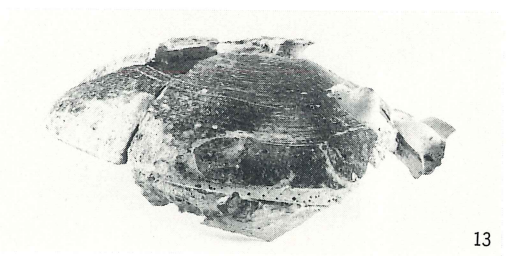
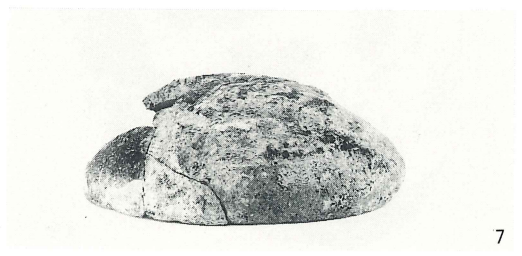
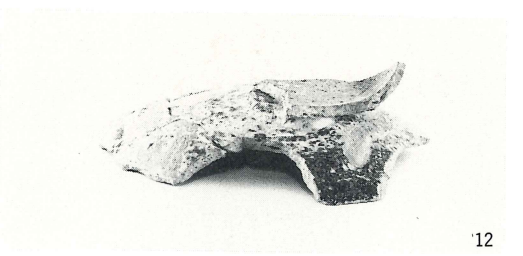
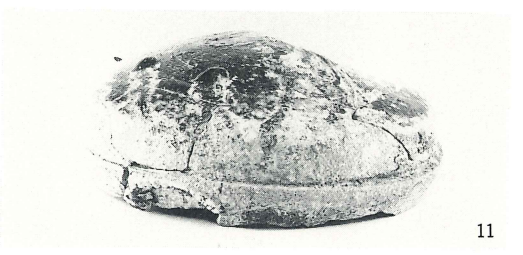
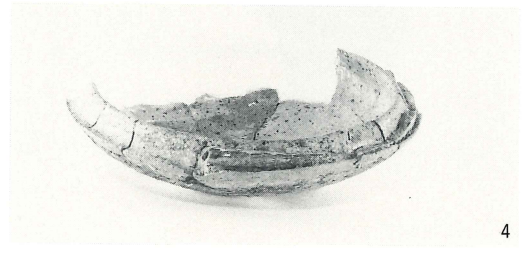
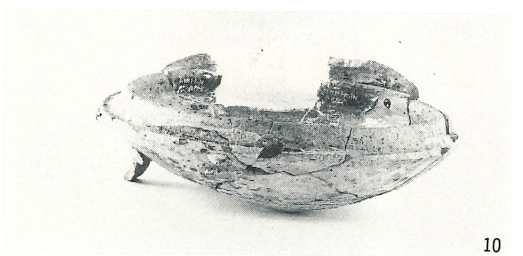
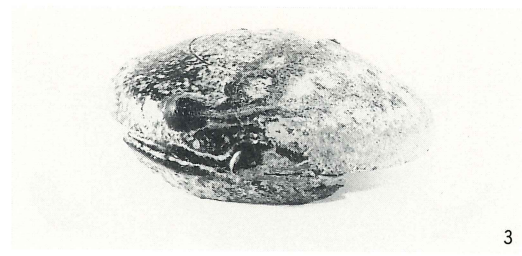
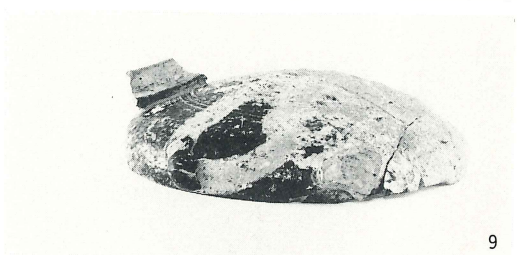
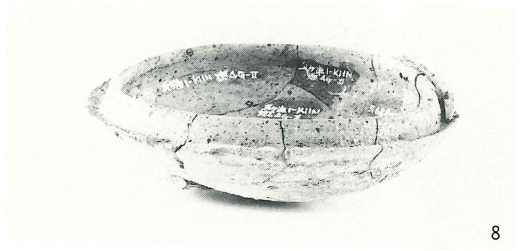
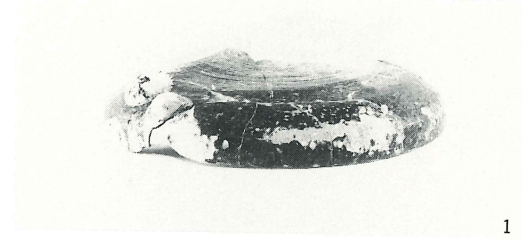

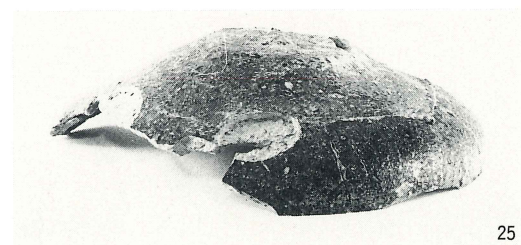
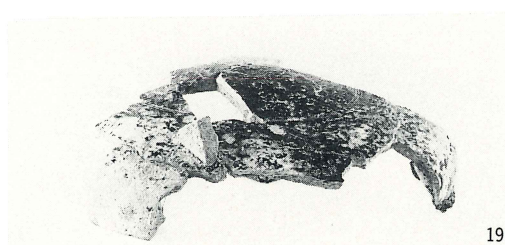
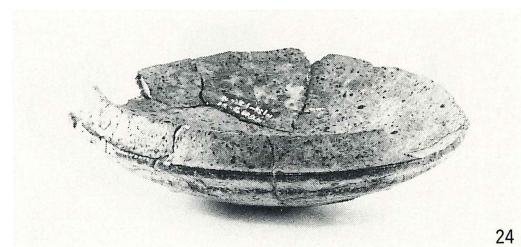
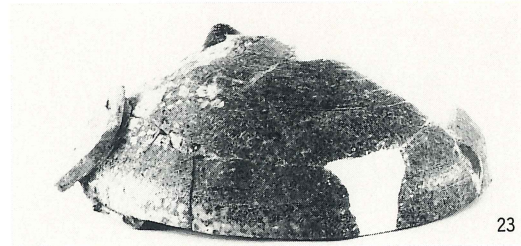
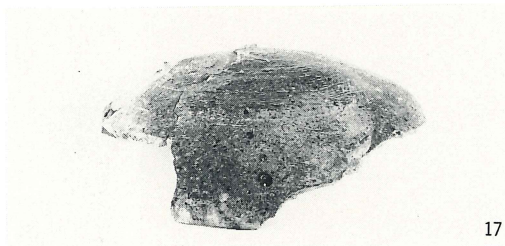
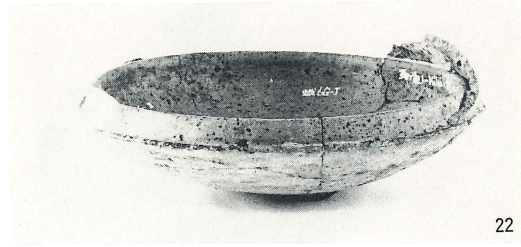
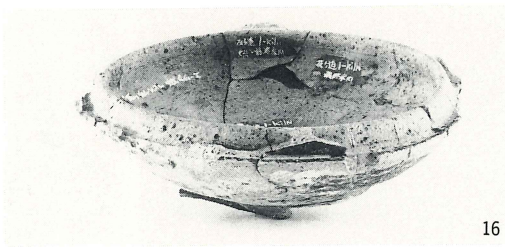
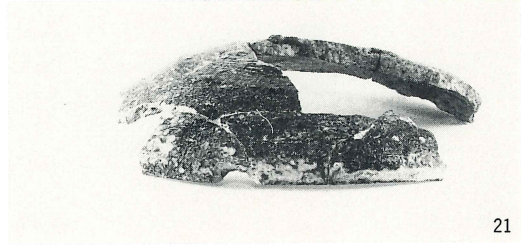
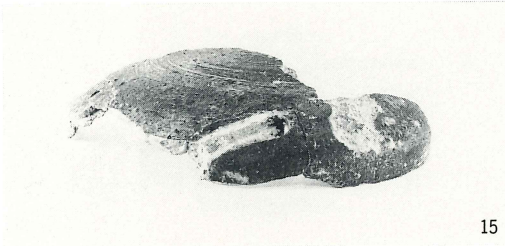

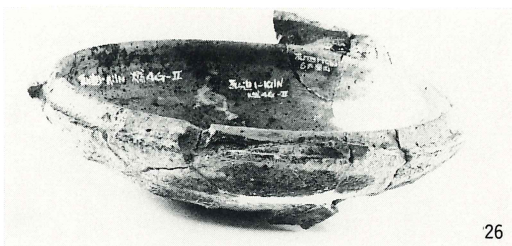

26

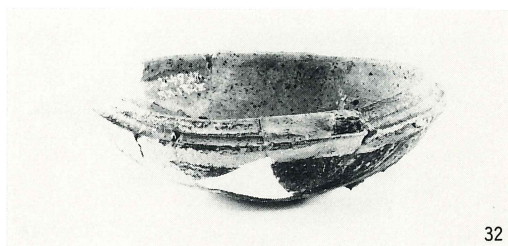

32

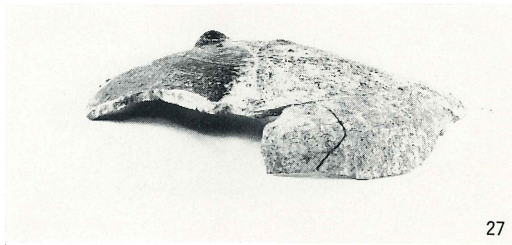

27

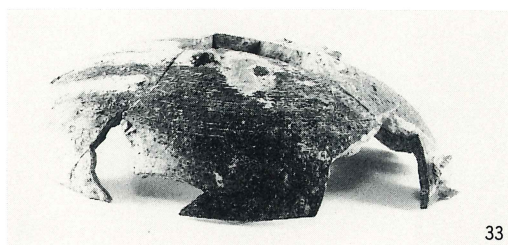

33

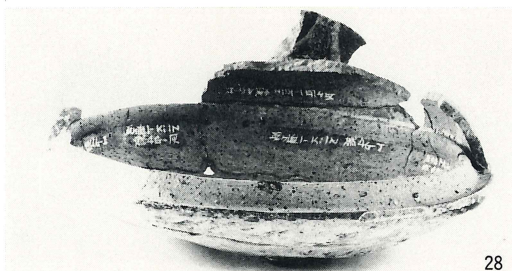

28



34

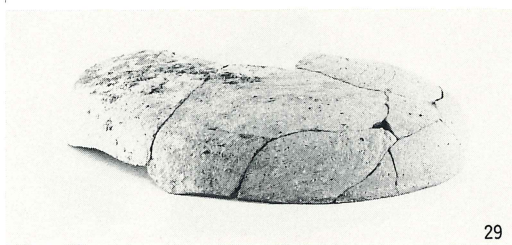

29

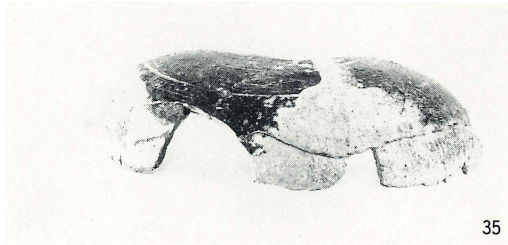

35



30

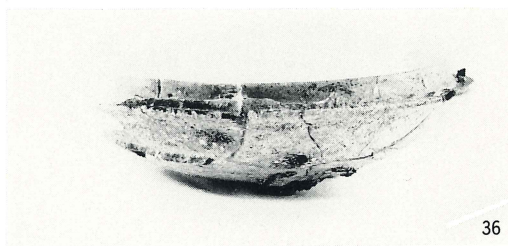

36

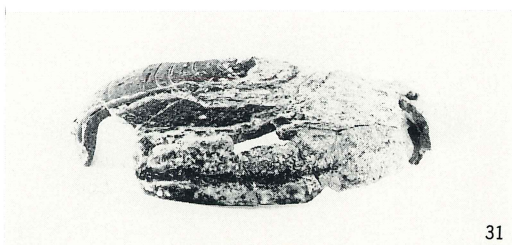

31

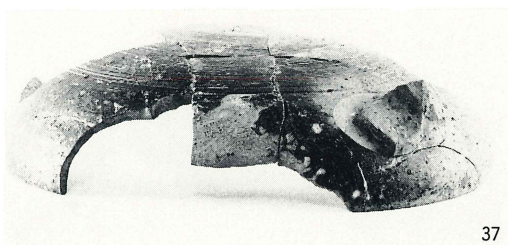

37

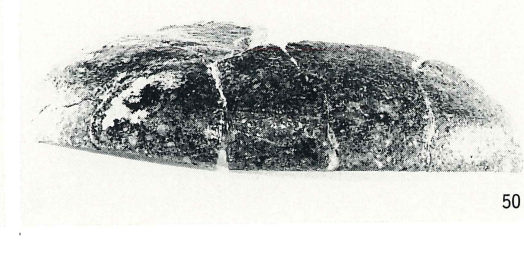
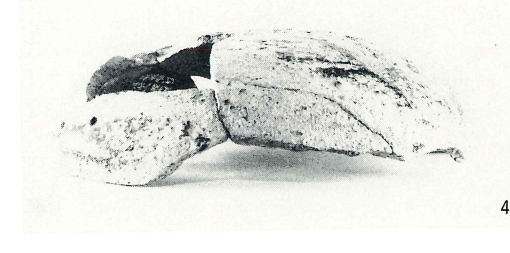
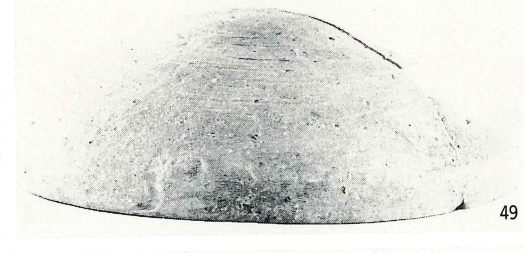
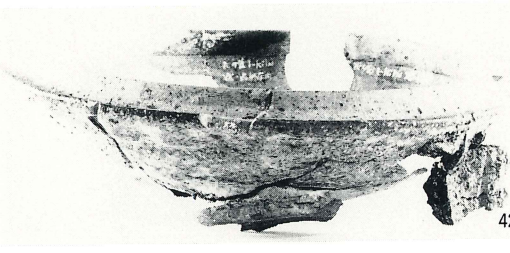
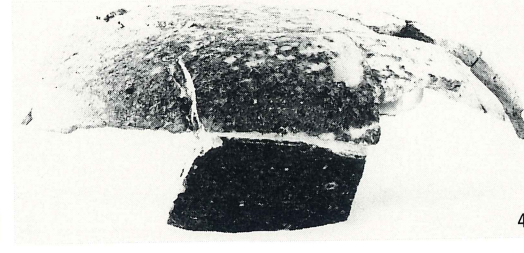
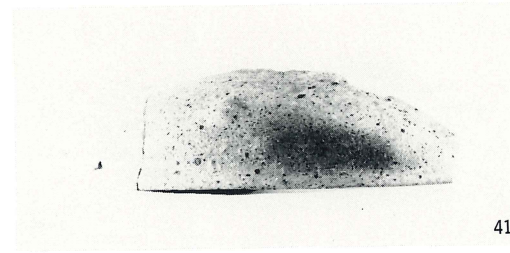
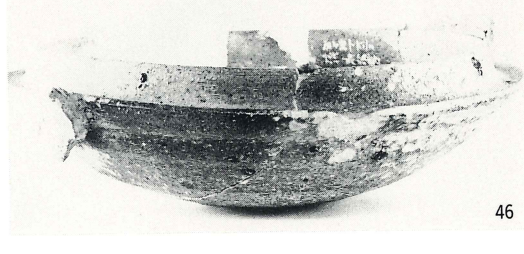
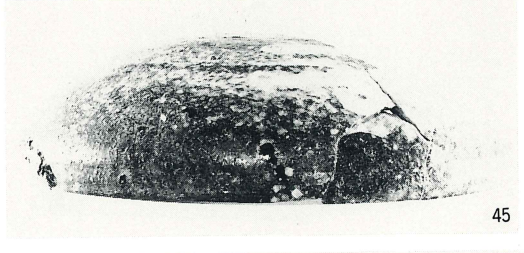
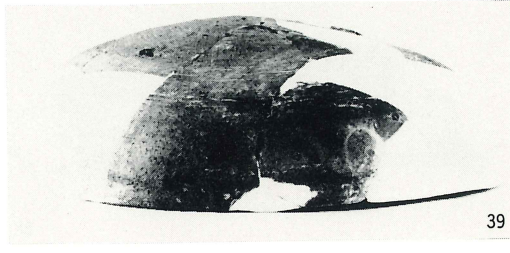
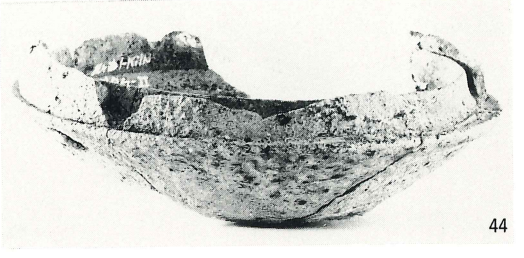
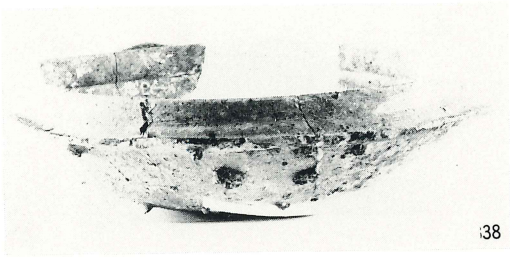

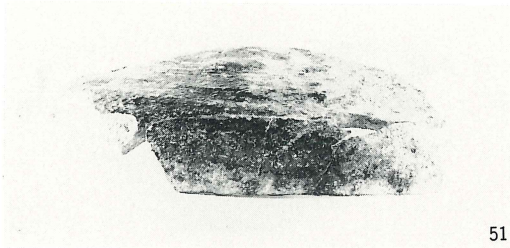

51

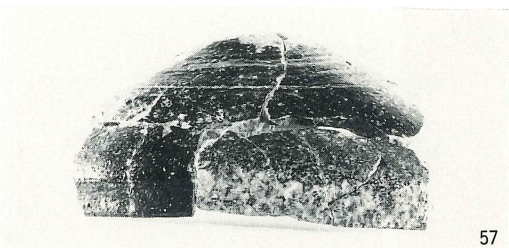

57

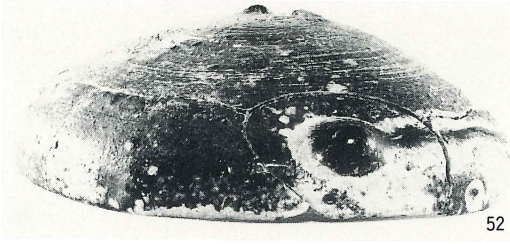

52

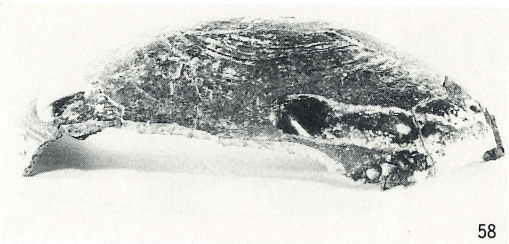

58



53



59

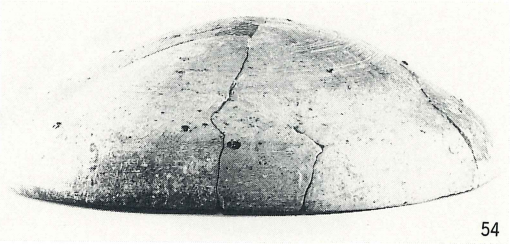

54

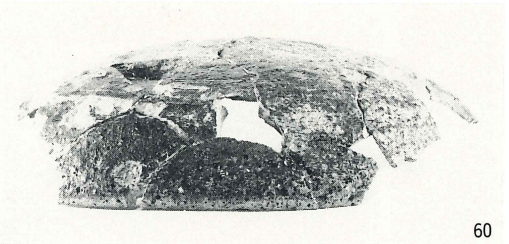

60

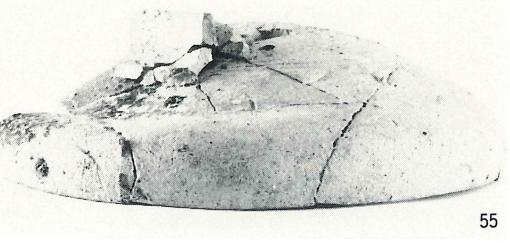

55

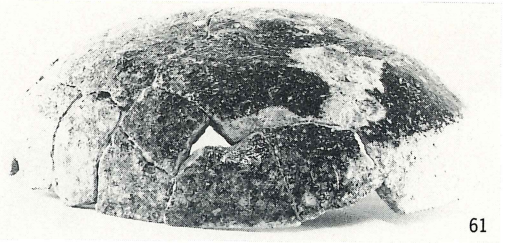

61

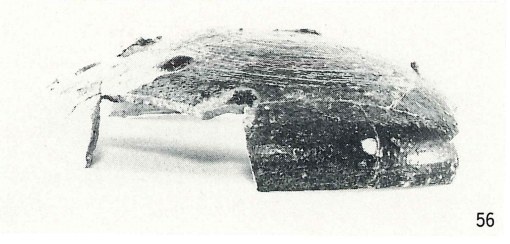

56

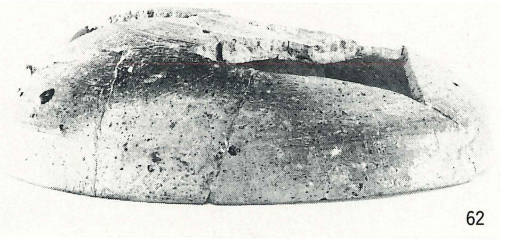

62

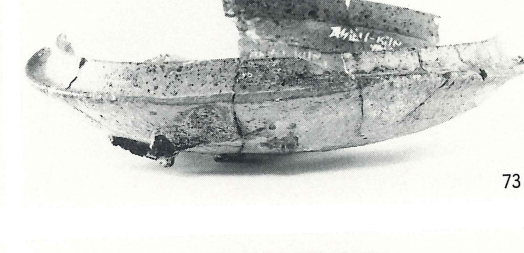
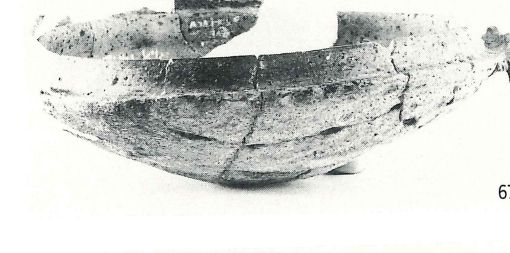
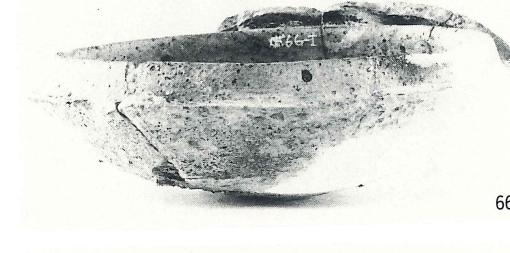
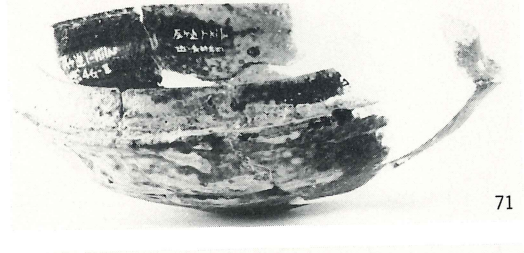
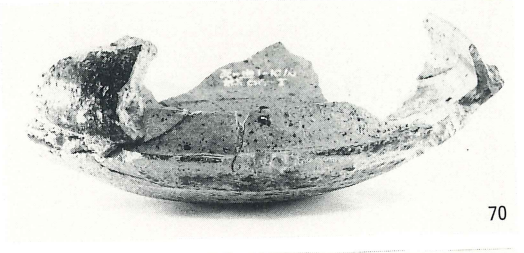
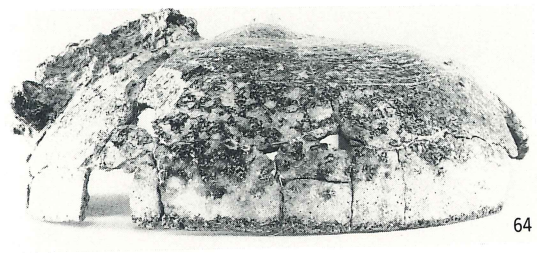
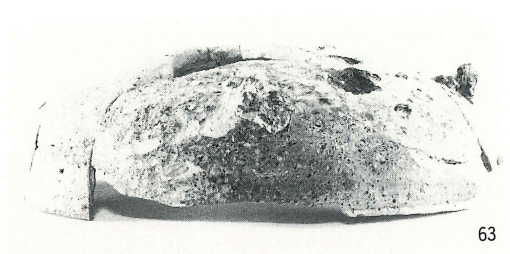

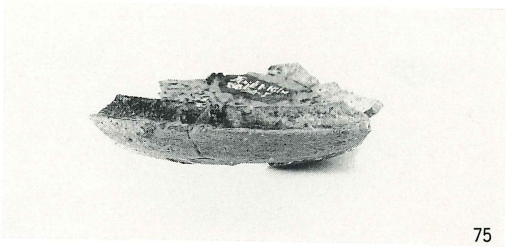

75



76

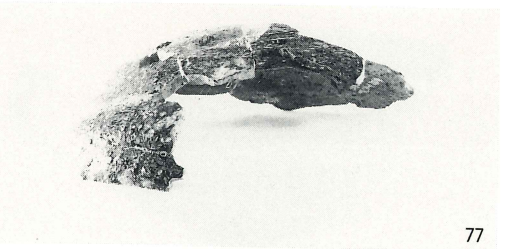

77

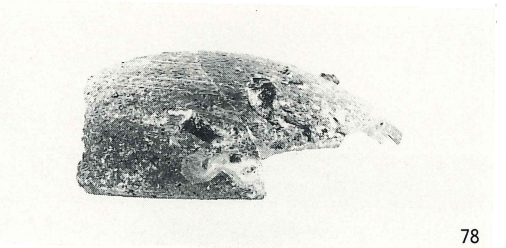

78

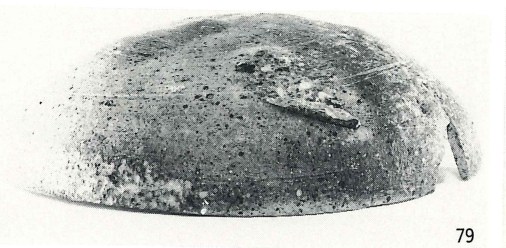

79

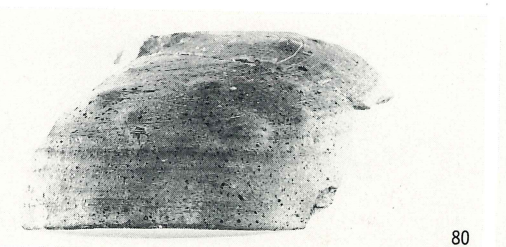

80

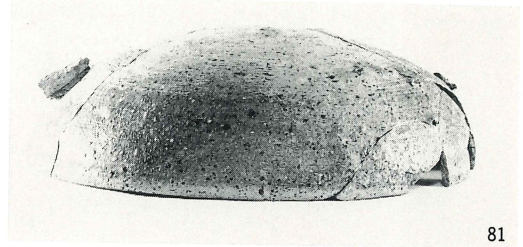

81



82

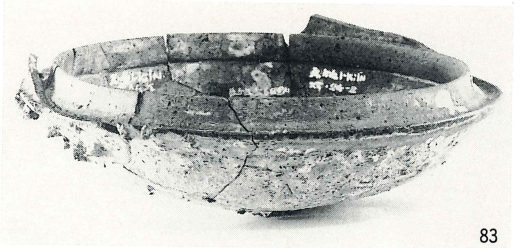

83

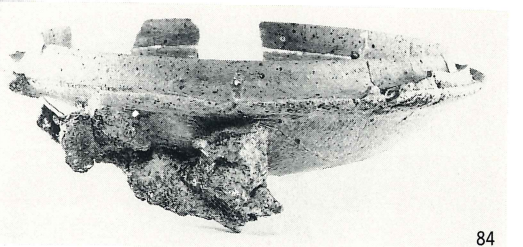

84

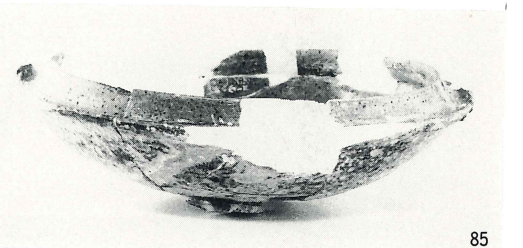

85

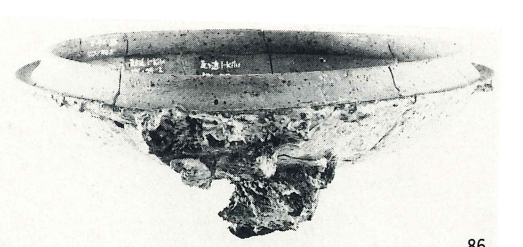

86

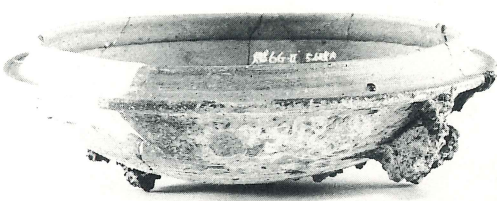

88



95

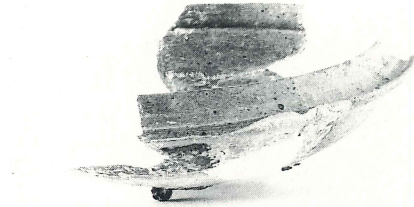

89



96

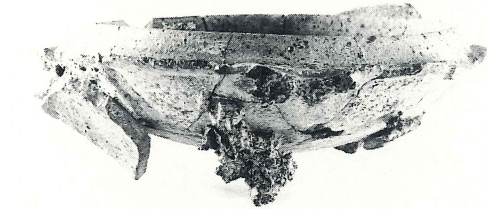

90

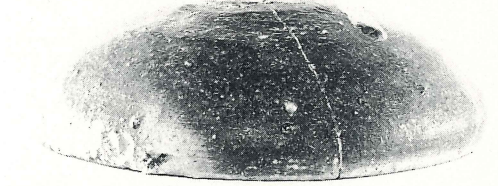

98

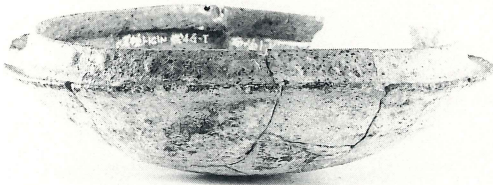

92

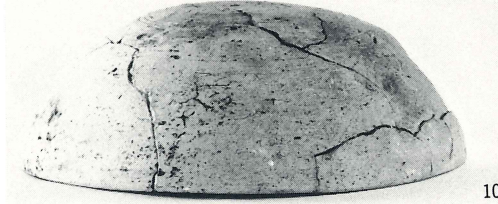

100

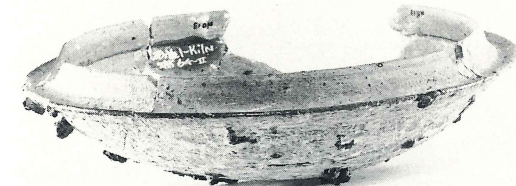

93

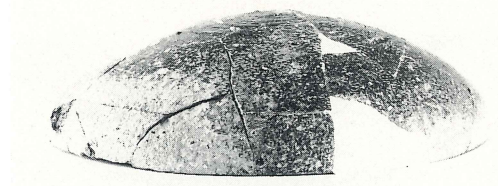

101



94

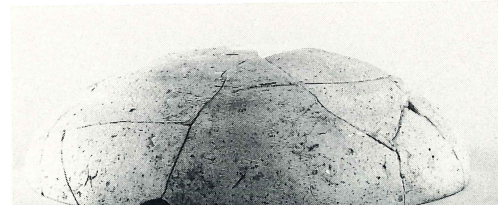

102



103

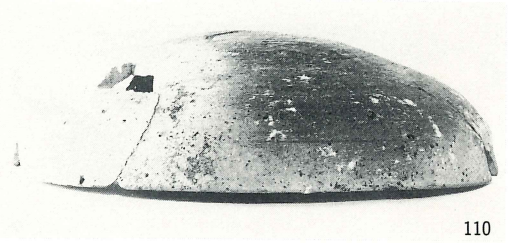

110



104

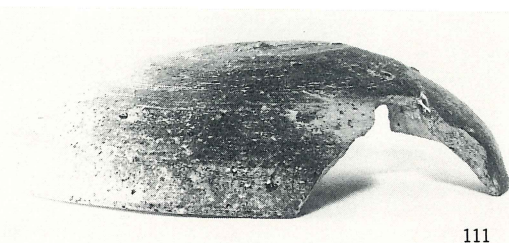

111

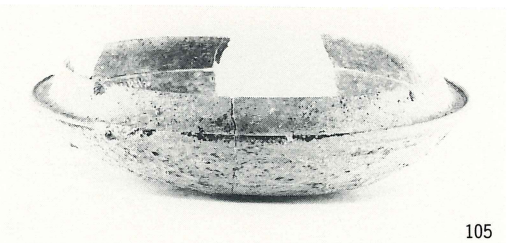

105

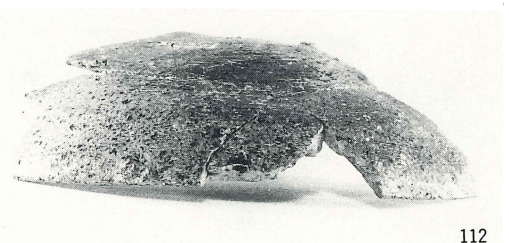

112

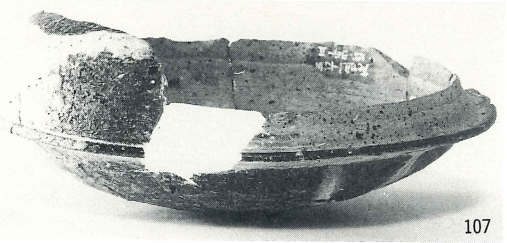

107



113

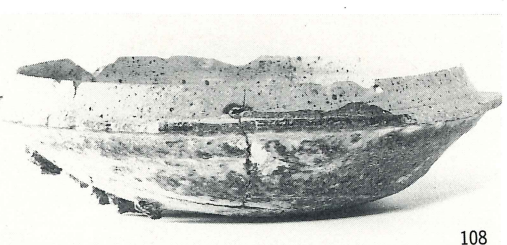

108

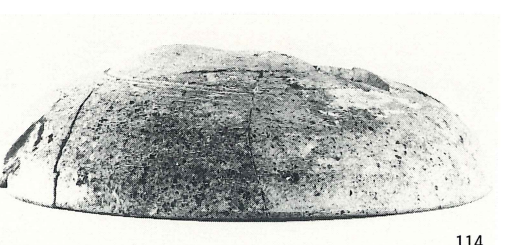

114

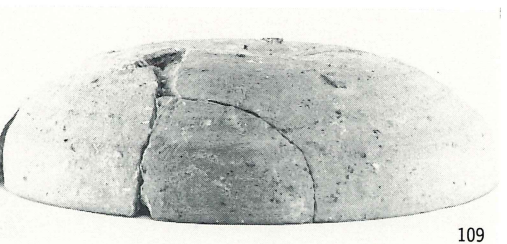

109

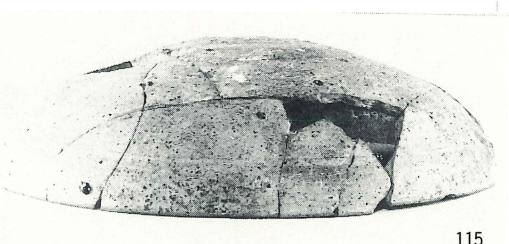

115

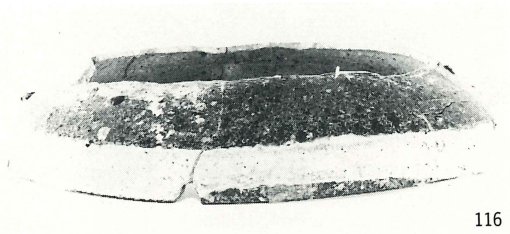

116

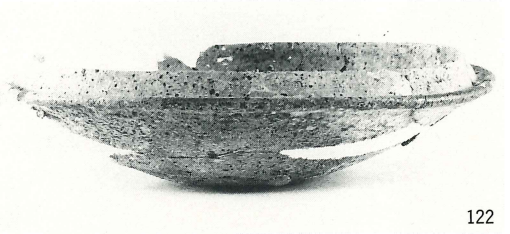

122

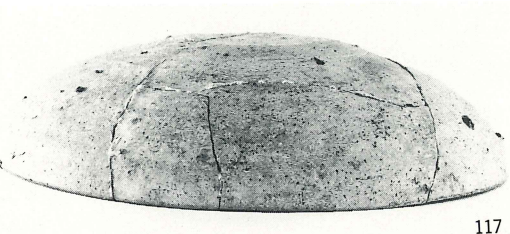

117

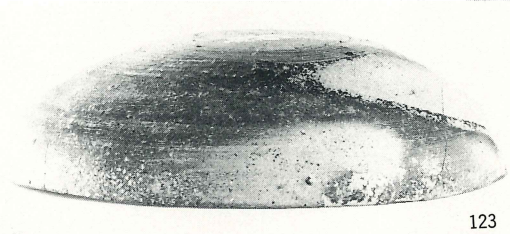

123

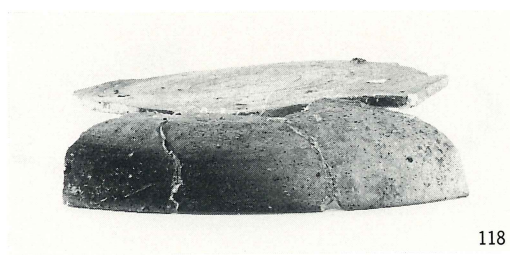

118

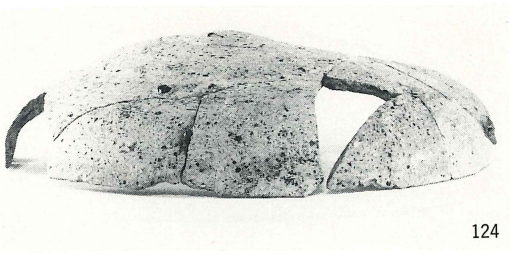

124



119

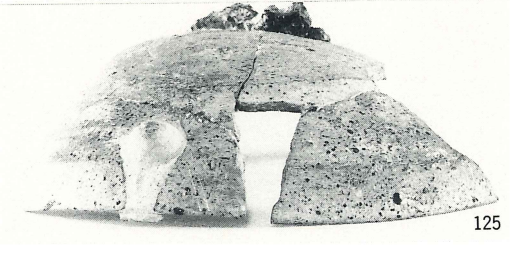

125



120

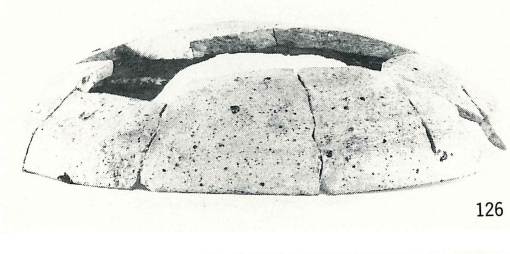

126



121

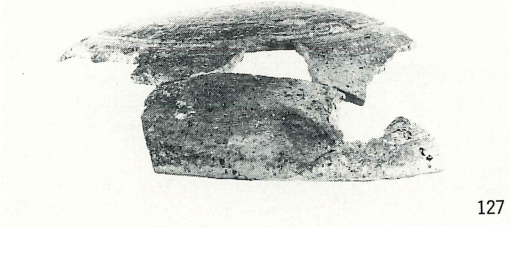

127

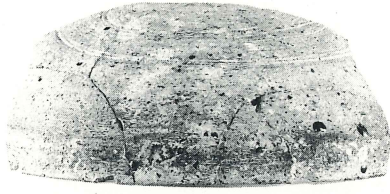

128

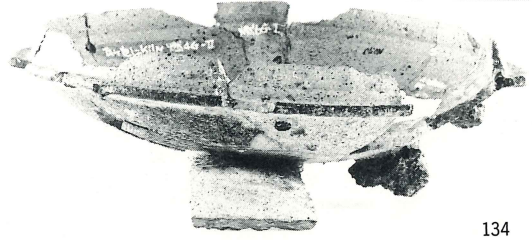

134

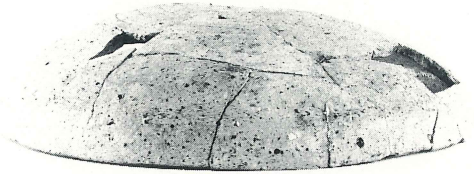

129



135

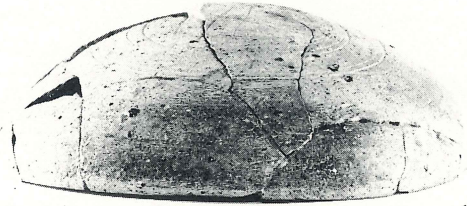

130

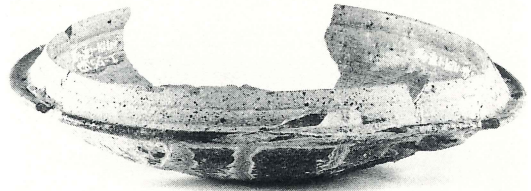

136

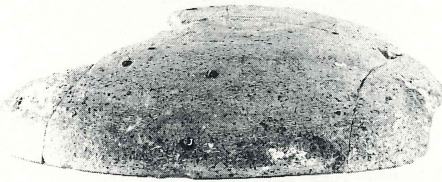

131



137

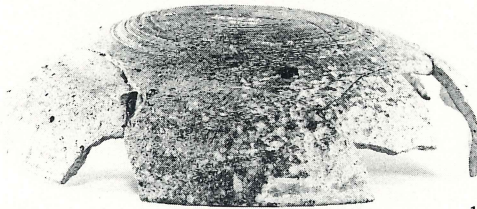

132

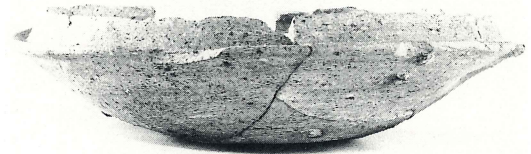

138

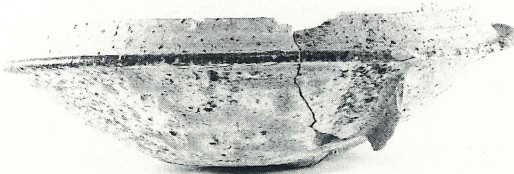

133



139

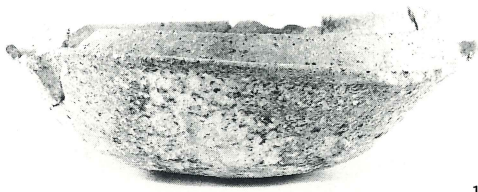

140

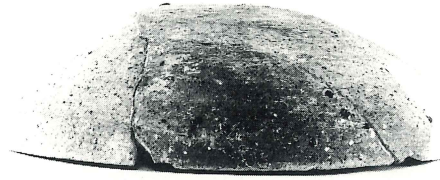

147

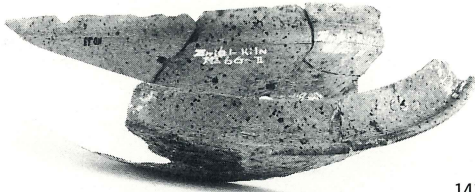

141

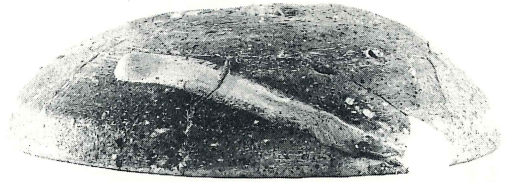

148



142

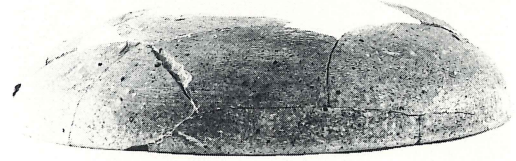

149

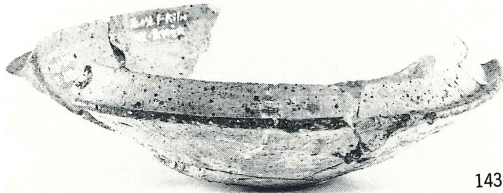

143

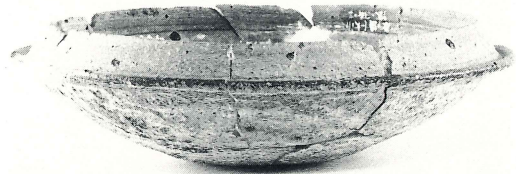

150



144



151

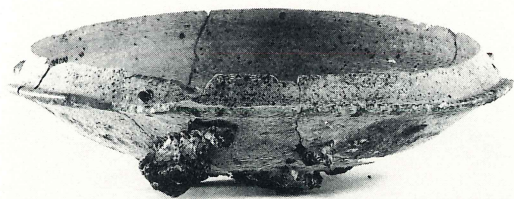

145



152



153

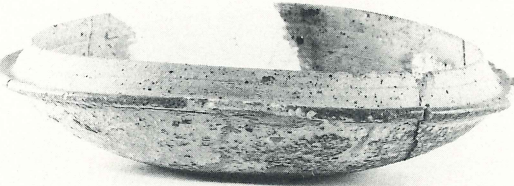

154

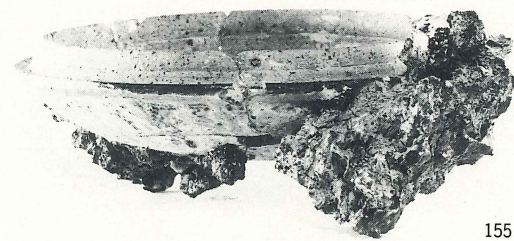

155



156

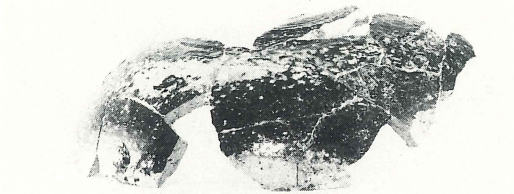

157

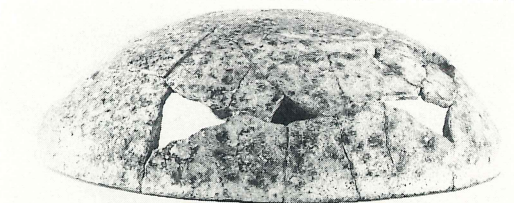

158

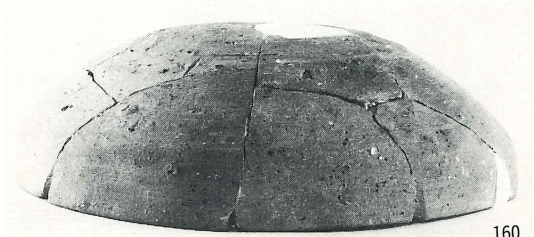

160

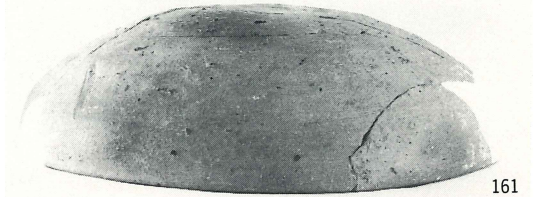

161

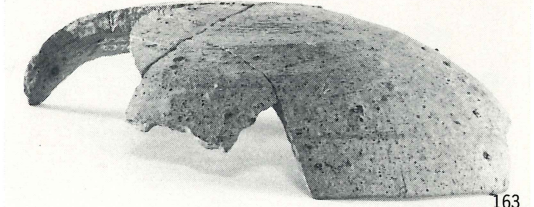

163

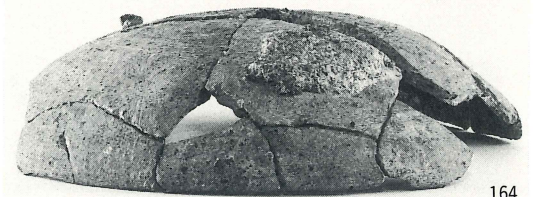

164

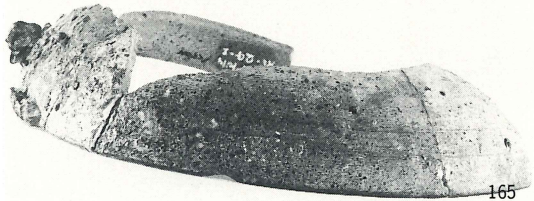

165

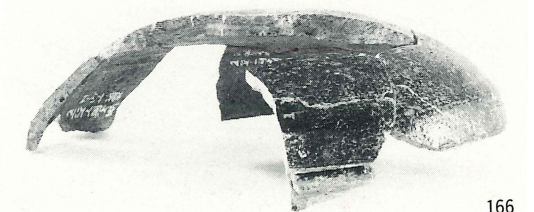

166

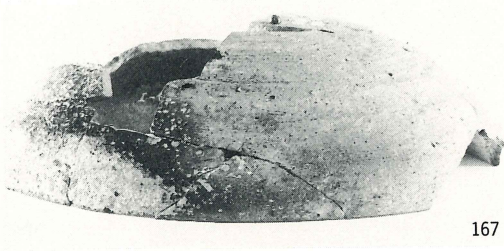

167

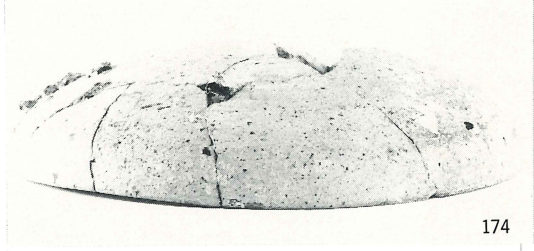

174

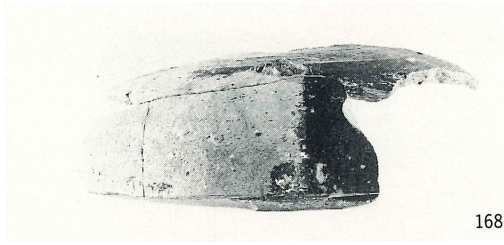

168

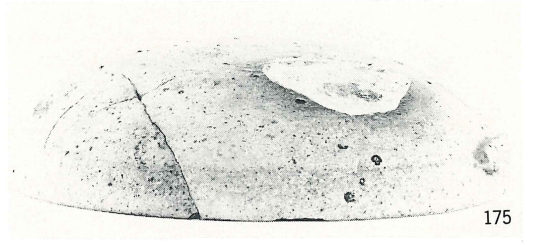

175

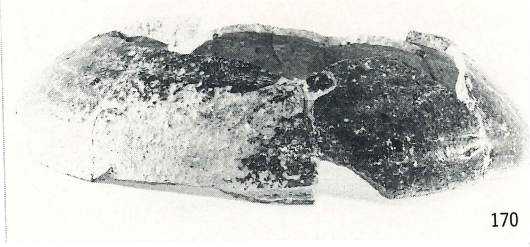

170

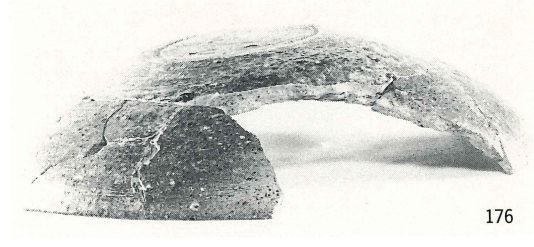

176

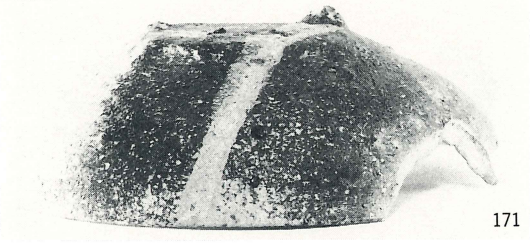

171

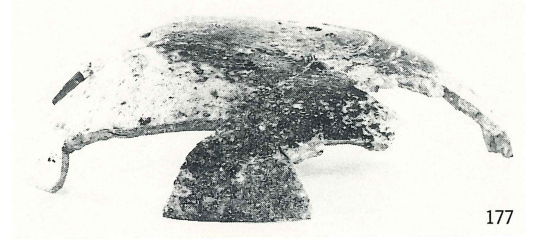

177

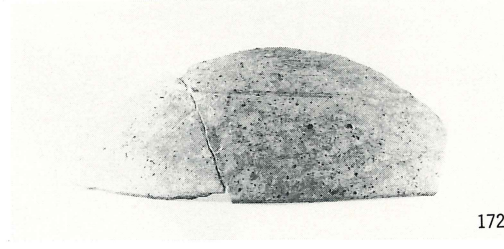

172

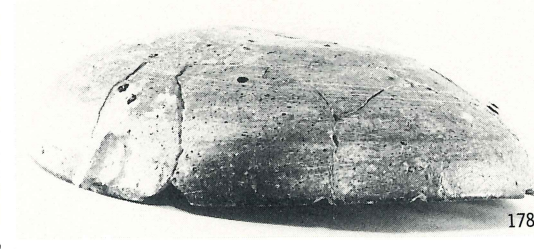

178

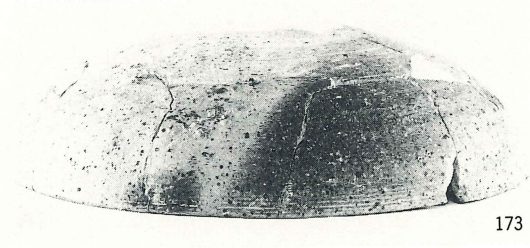

173

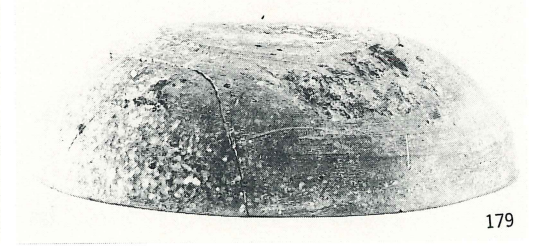

179

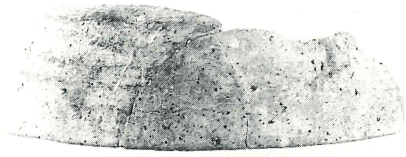

180

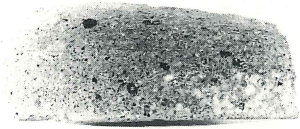

186

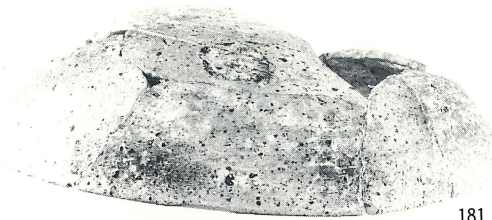

181

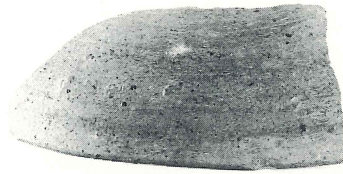

190

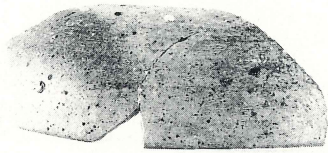

182

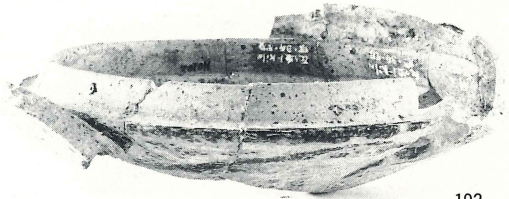

192

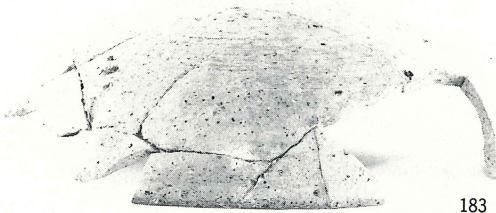

183

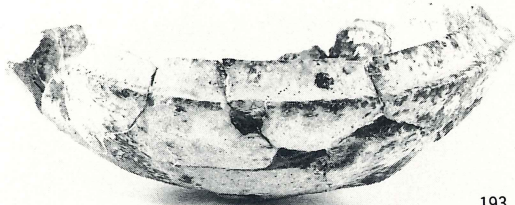

193

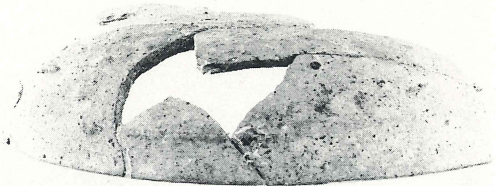

184

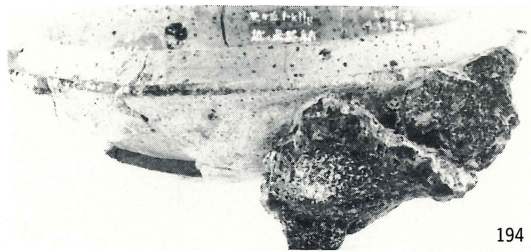

194

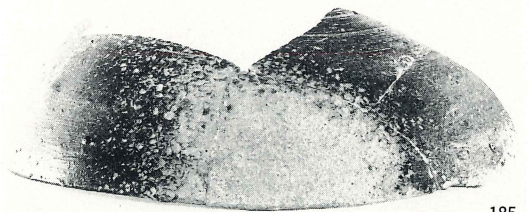

185

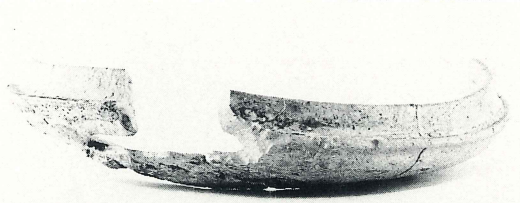

195

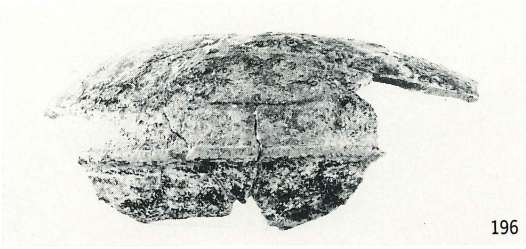

196

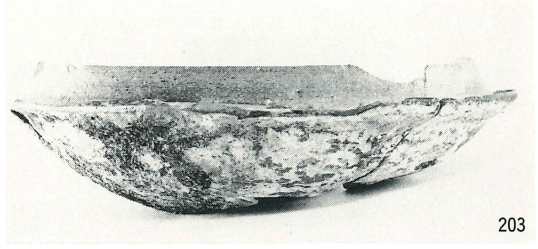

203

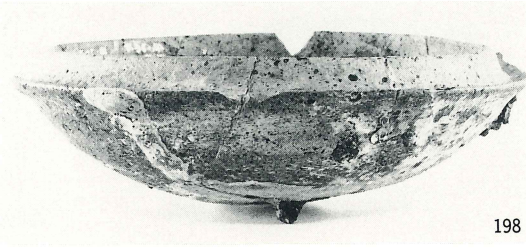

198

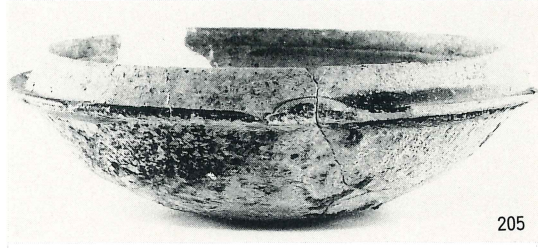

205

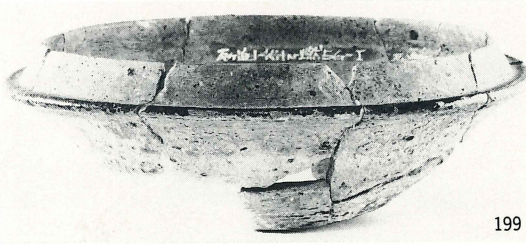

199

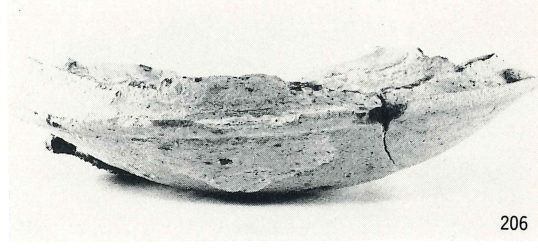

206

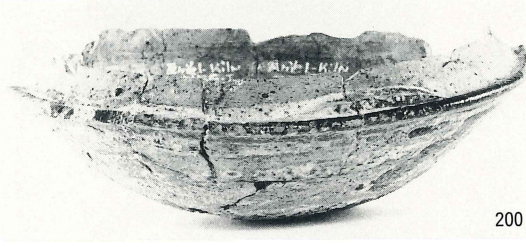

200

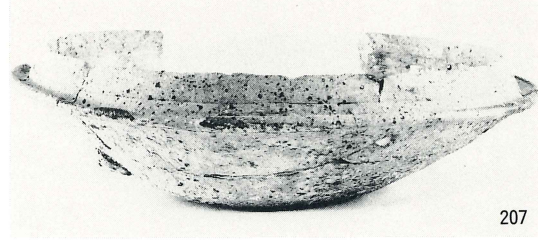

207

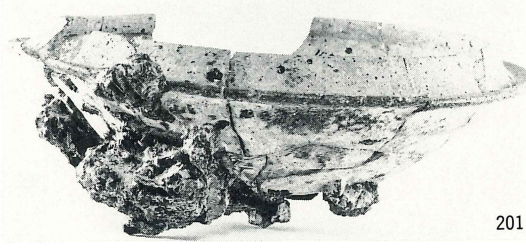

201

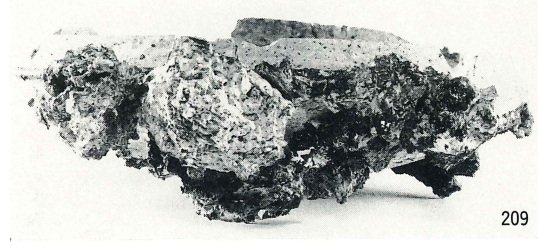

209

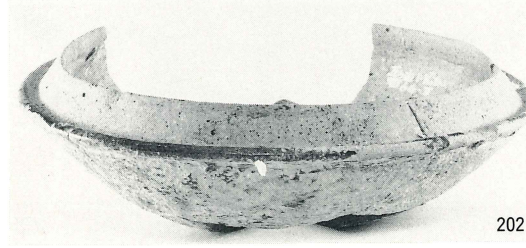

202

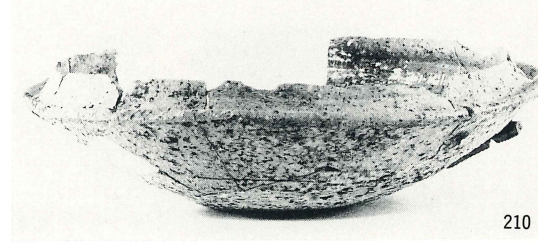

210



213



219

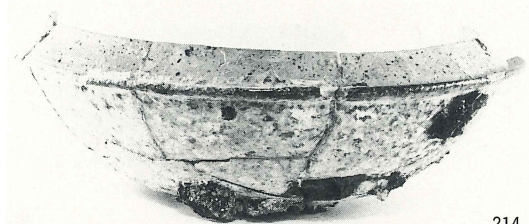

214

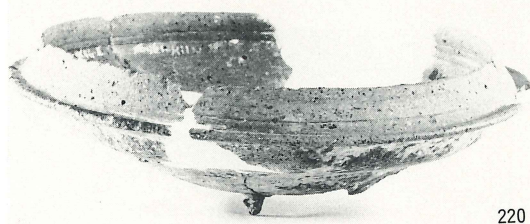

220

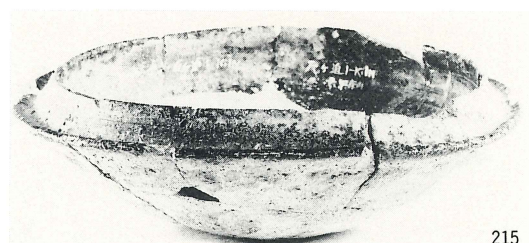

215



221



216

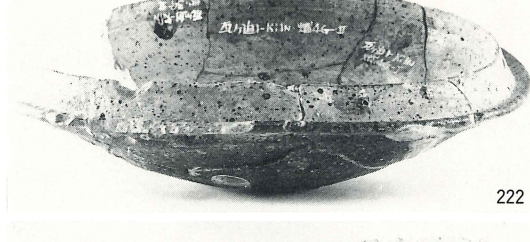

222



217

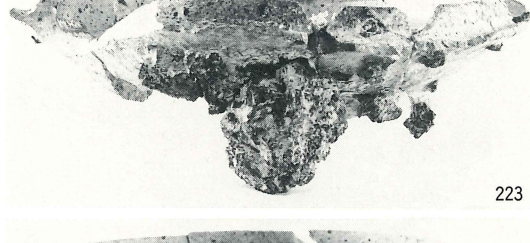

223

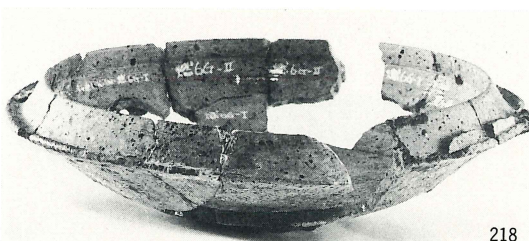

218

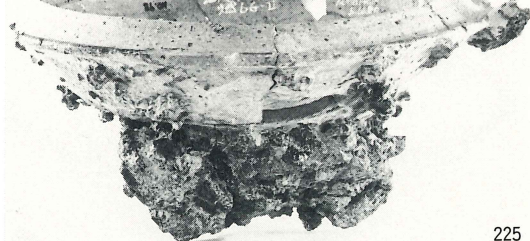

225

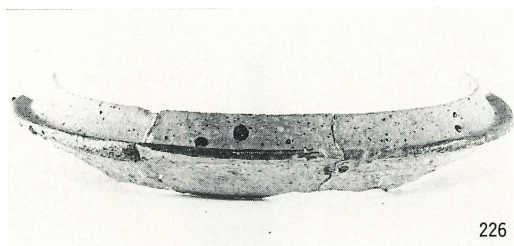

226



232



227



233

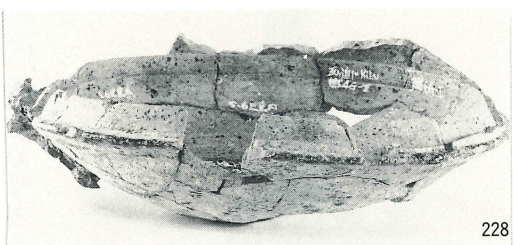

228

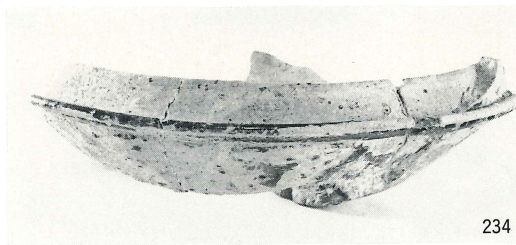

234

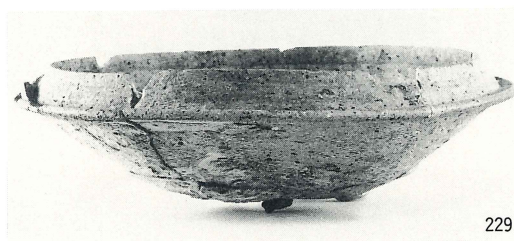

229

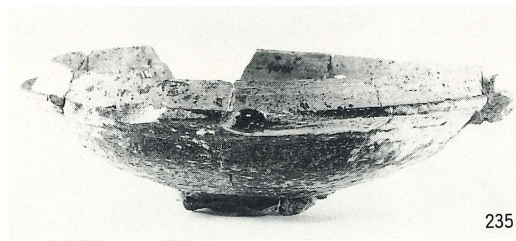

235

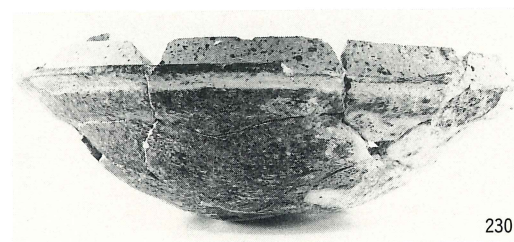

230



236

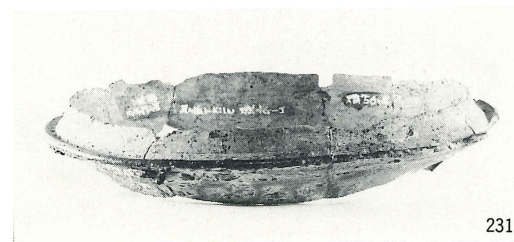

231

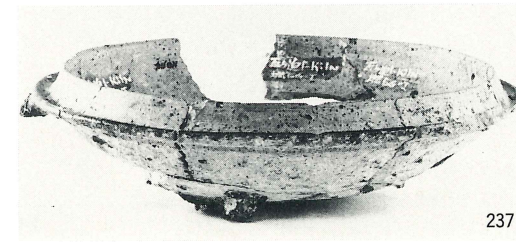

237

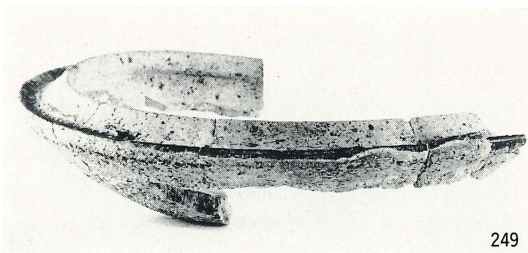
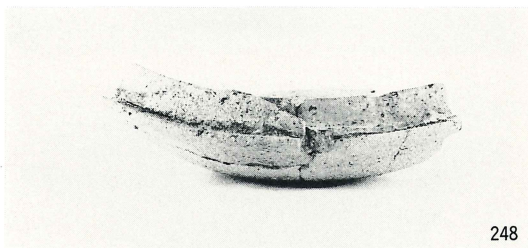
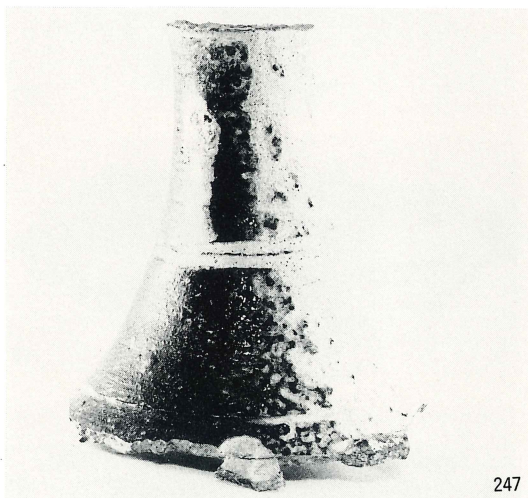
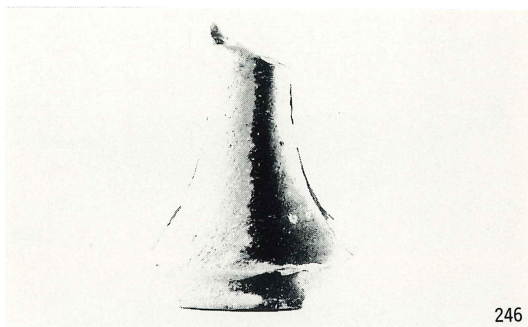
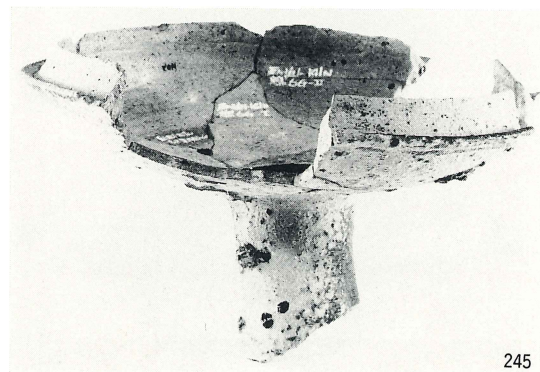
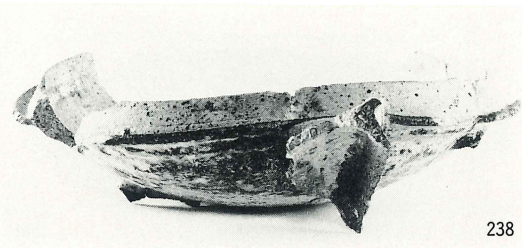

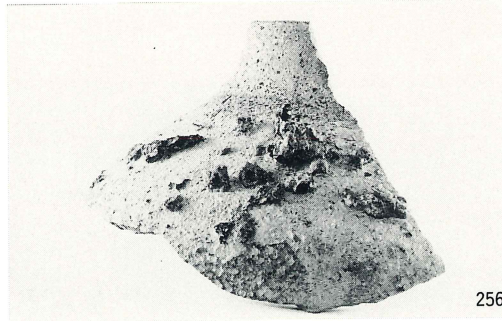
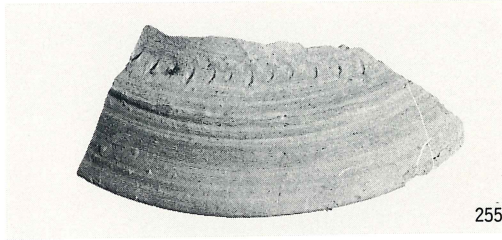
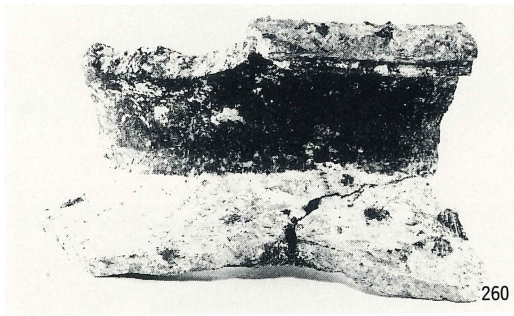
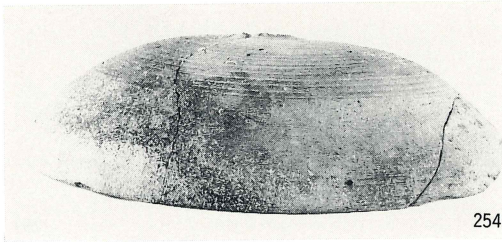
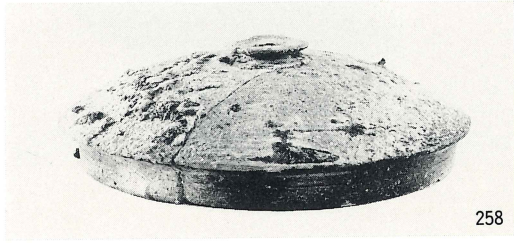
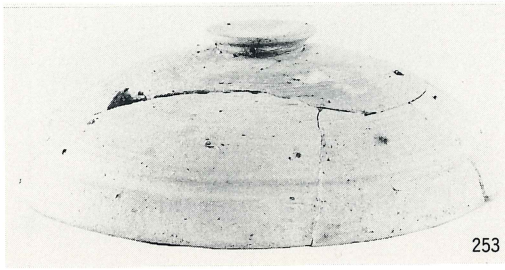
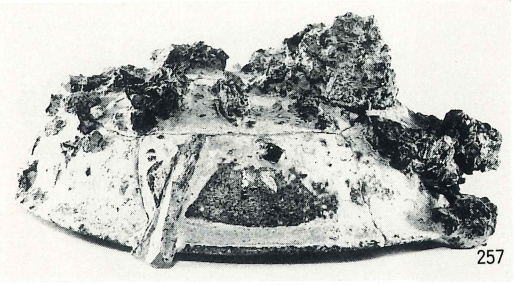
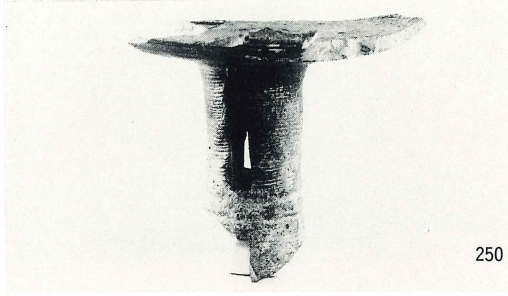

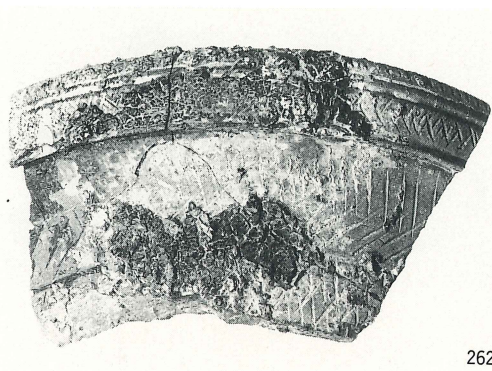

262

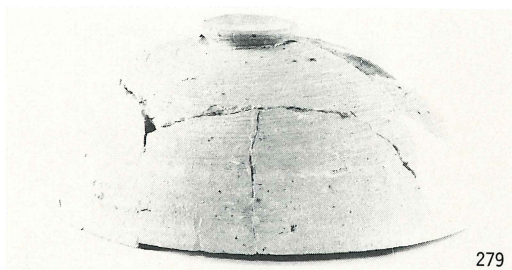

279

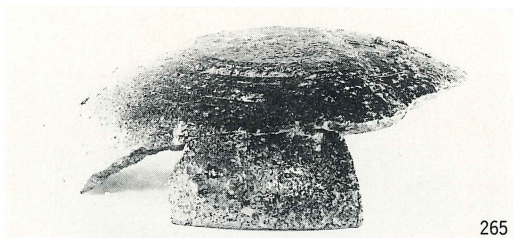

265

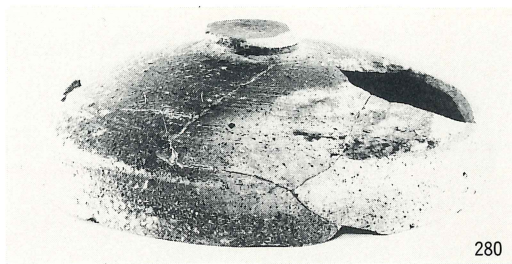

280

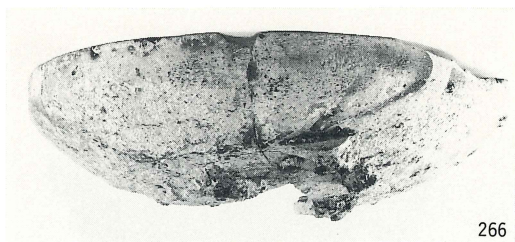

266



285

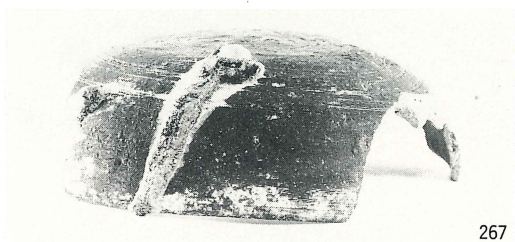

267

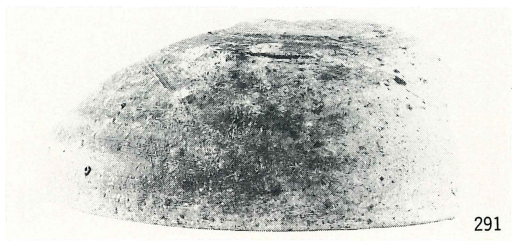

291



270

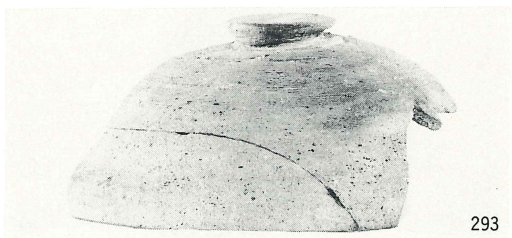

293

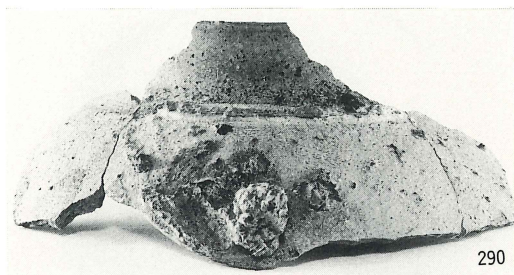

290

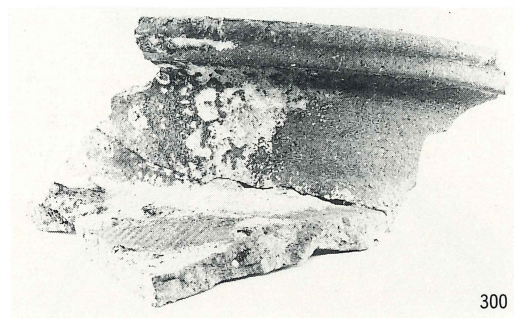

300

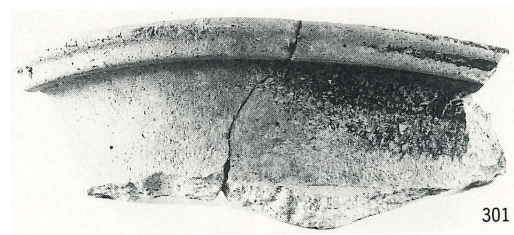

301



303

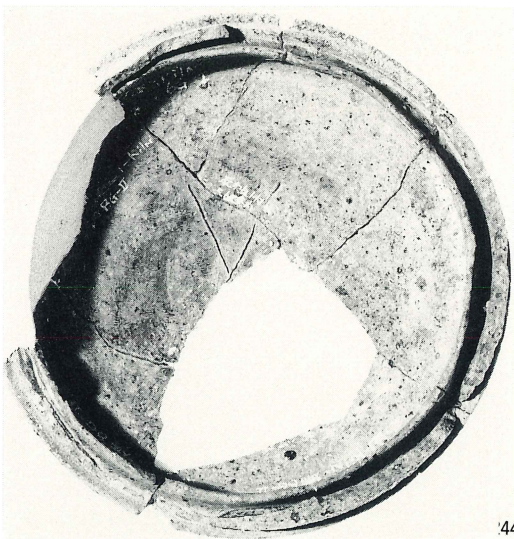
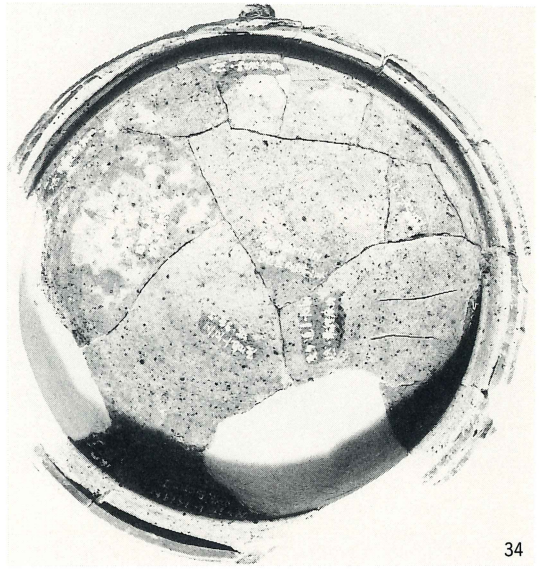
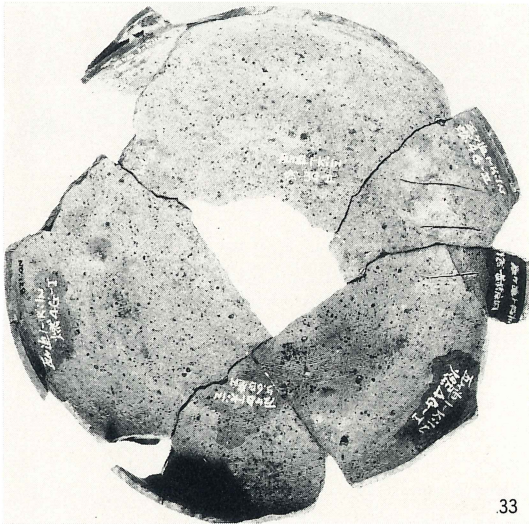
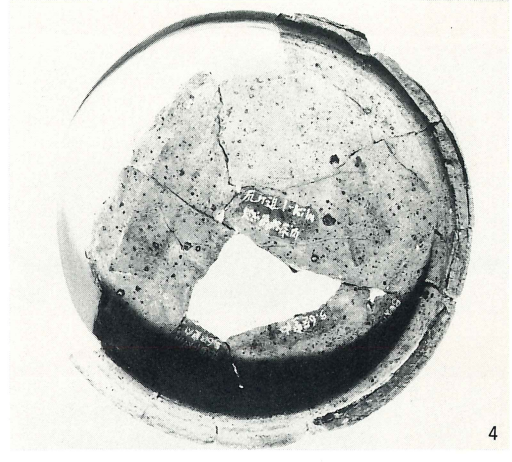

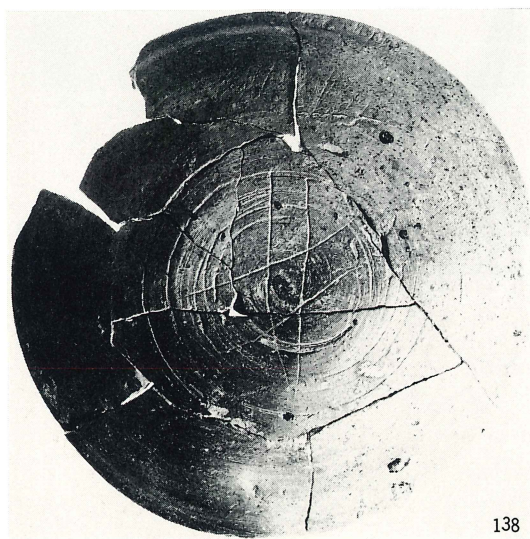
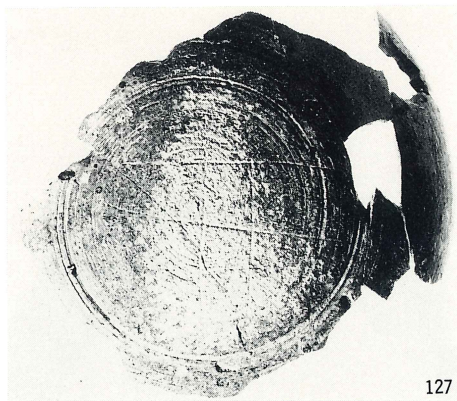
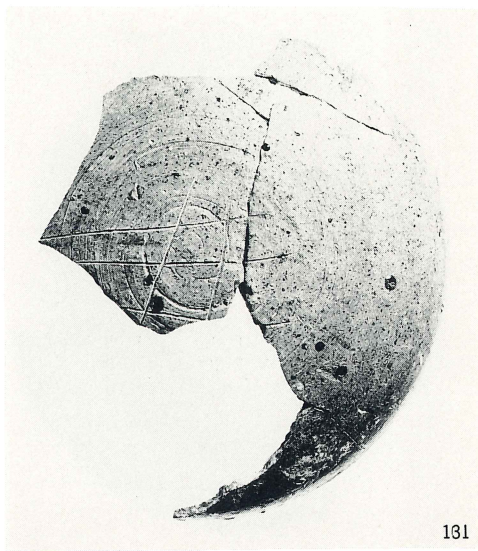



147

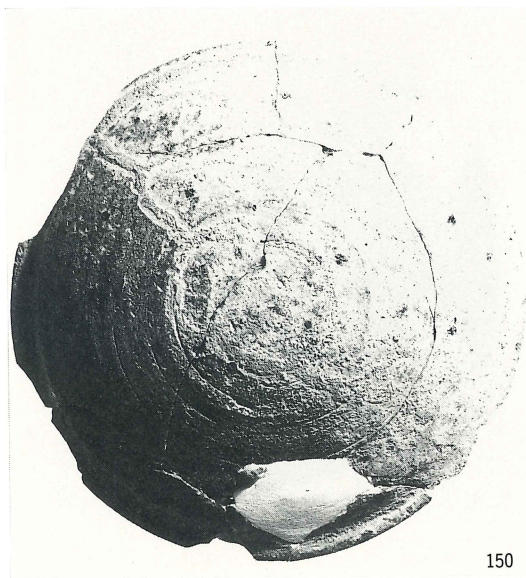

150

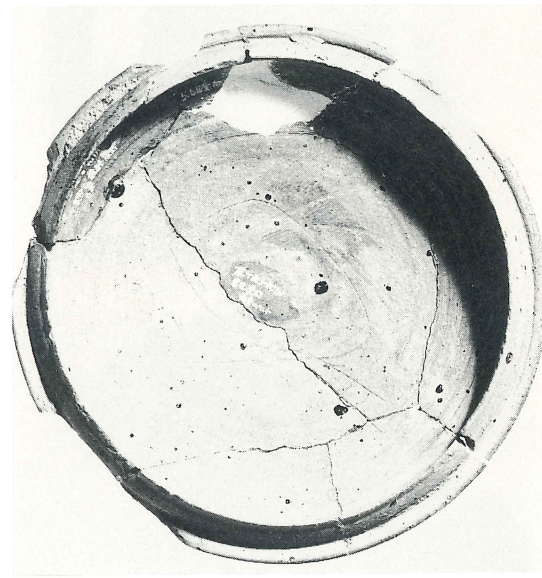

REPORT ON THE ARCHAEOLOGICAL RESEARCH
REQUIRED BEFORE THE CONSTRUCTION
THE NAKATSU BYPASS

ITODA KILNS

A REPORT OF THE EXCAVATION
OF ANCIENT SUE POTTERY KILNS
IN OITA JAPAN

CONTENTS

- I Progress of research work
 - II Geographical and historical environment
 - III Excavation of kilns
 - IV Study of kilns and relics
 - V Natural scientific study
 - VI Conclusions
- English Summary

OITA PREFECTURAL BOARD OF EDUCATION

1992

SUMMARY

This report is a resurvt of the invetigation required prior to the construction of the Nakatsu Bypass.

Location of the kiln site.

Most of the ancient kilns in Kyushu are located in Northern Kyushu.

There are many reports of excavation of kilns. These reports supplied many clues for understanding the production methods of Sue pottery and roof tiles. However, these Itoda Kiln groupings are located further south in Eastern Kyushu. The excavated area is on sides of a slope. Due to road construction the excavated area is long and narrow.

Three Kiln Sites were discoverd and are reported on in this paper. viz, The Kusaba kiln site, The Yonaki kiln site, and The Kawaragasako kiln site.

The Kusaba Kiln Site : Located in Hokinoue was constructed on a gentle southern slope is an "underground slope kiln" which is common in the Itoda remains. The length is 11.6 meters, width is 1.3 meters. In the floor of the firing area is a pit, called in Japanese Funazokojo (shape of a ship). We thought this might have been used to dump the left over clay scraps, thus keeping the kiln floor clean. An "Ash Dump" site was found near this kiln containing ashes and discarded Sue pottery. Relics were found inside and around the "dump site" .

Relics found : Small size fancy bowl with fitted cover, footed (tall) bowl and a server. Middle size-jar, and hanging bottle ; Large size-pot. In Japanese these Sue pottery items are called : Tsuki, Takatsuki, Hasou, Tubo, Sagebe, Kame. Among the "tsuki" (Fancy Bowls) we noticed changes in shape and production. Simillar changes were found in other Sue pottery. These Sue pottery relics date from the late to end of the sixth century and correspond to TK209 in the Chronorogical Sequence of Kinai Sueki Hennen kusaba type.

Yonaki Kiln Site : Located in Hokinoue, it was constructed on a western slope. The front was almost completely destroyed due to cultivation. The only part left is the rear fire door environs. This is also an underground slope kiln. The remaining part of the kiln is 1.2 meters in length by 0.4 meters in width. This seems to be a very small size. No relics were found inside. But a few relics were found in the Ash Dump Site. We found some Sue pottery, viz, bowl with fitted cover, cup, jar, horizontal jar. There were two types of bowls, one an old type and the other newer, dating from the early seventh century. The Sue pottery made from the early seventh century correspond to TK209 in the Chronological Sequence of Kinai Sueki Hennen Yonaki Type.

Kawaragasako Kiln Site : Located in Itoda, it was constructed on a north side slope of a slightly elevated hill. It is an underground slope kiln of the same type as the Kusaba kiln. It is about 12 meters long, and 1.7 meters wide. It is longer than the Kusaba kiln and also narrow. An Ash Dump Site was found near this kiln with some pottery in it. Sue Pottery – Small size : a bowl with fitted cover, pedestal bowl, server ; Middle size : jar, and hanging bottle ; Large size : pot. The bowl with the fitted cover is a newer form with some of the old elements in its shape. Other types of pottery were also simplified. The pottery corresponds to TK43 in the Chronological Sequence of Kinai Sueki Hennen Kawaragasako Type.

Luckily we found three types Sue pottery which continuously changed in Chronological Sequence (TK43 → TK209 → TK217). The fact that much of the Sue pottery was found inside the kilns points to their being gathered together. The Spatula markings or symbols found on the bowls in the Kawaragasako Kiln site are characteristic and have been scraped on the surface of inner, outer, or double-sided bowls. This could be an indication of the need to search for kilns with pottery having these “hera-kigou” or spatula markings. Sue pottery is a key in dating sites and relics. One reason for this is that Sue pottery is found in most areas of Japan. They cover a wide area. The shapes of the Sue pottery kilns in Itoda are no different from those found in Kyushu and Kinai.

The technique of making Sue pottery was imported from Korea in the middle of the fifth century. Sue pottery was baked at temperatures exceeding 1000 degrees celsius. A high level of skill was required for kiln produced pottery. The acceptance of the technique in each region shows the extent of this art.

We believe that what is contained in this report can be of use in the study of social behavior and characteristics of groups of earthenware craftsman in this area at this period.

中津バイパス埋蔵文化財発掘調査報告書(4)

平成4年3月28日 印刷

平成4年3月30日 発行

編集 大分県教育庁管理部文化課

発行 大分県教育委員会

〒870 大分市府内町3-10-1

印刷 佐伯印刷株式会社
