



10-B群全景
(右から45~47号墓)



45号墓羨門



46号墓玄室

47号墓玄室



10-C群全景
(右から48~50号墓)



48号墓羨門





48号墓玄室



49号墓玄室

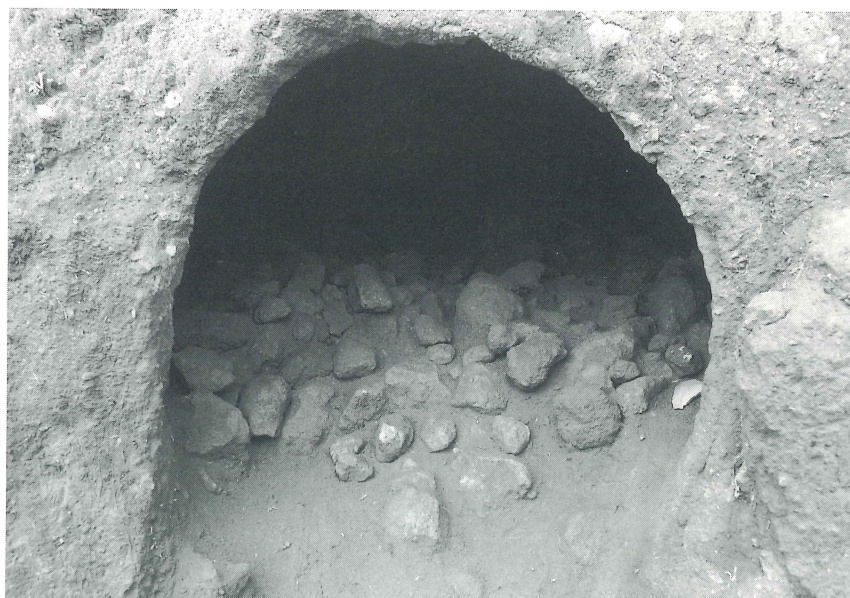

50号墓羨門～玄室

10-D群東半部
(右から51～53号墓)



51号墓羨門

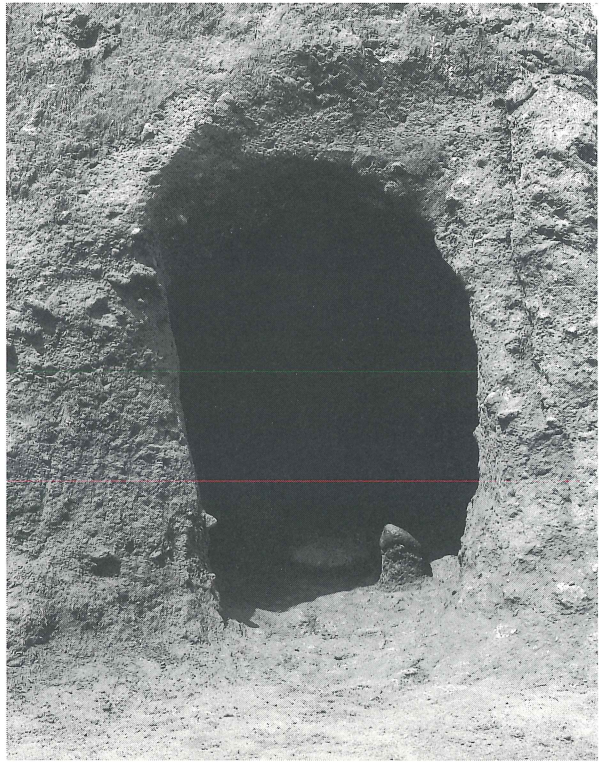

52号墓玄室



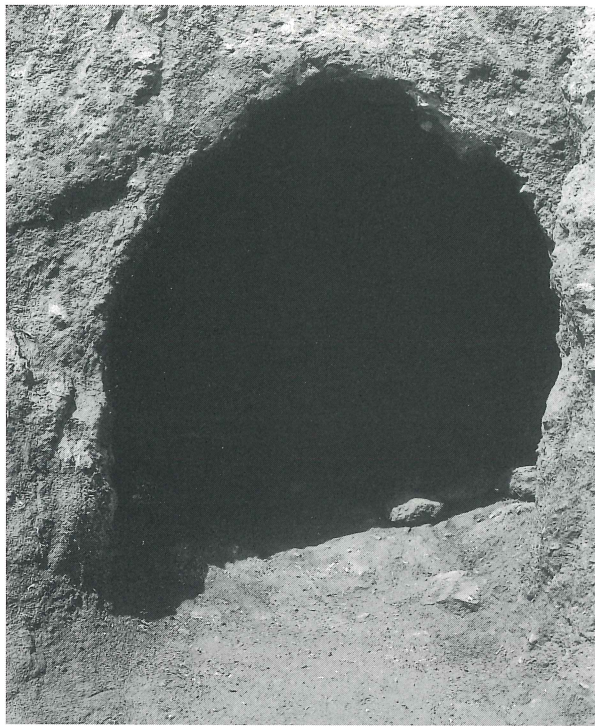

53号墓羨門



53号墓玄室



53号墓遺物出土状況

10-D群西半部
(右から54・55号墓)



54号墓羨門

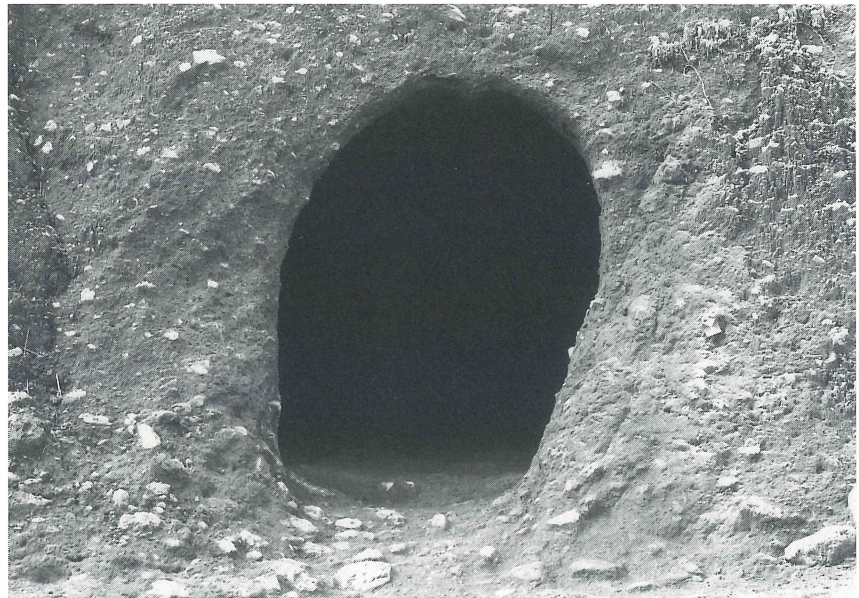

54号墓玄室





55号墓羨門



55号墓玄室



55号墓玄室

10-E 群56号墓羨門

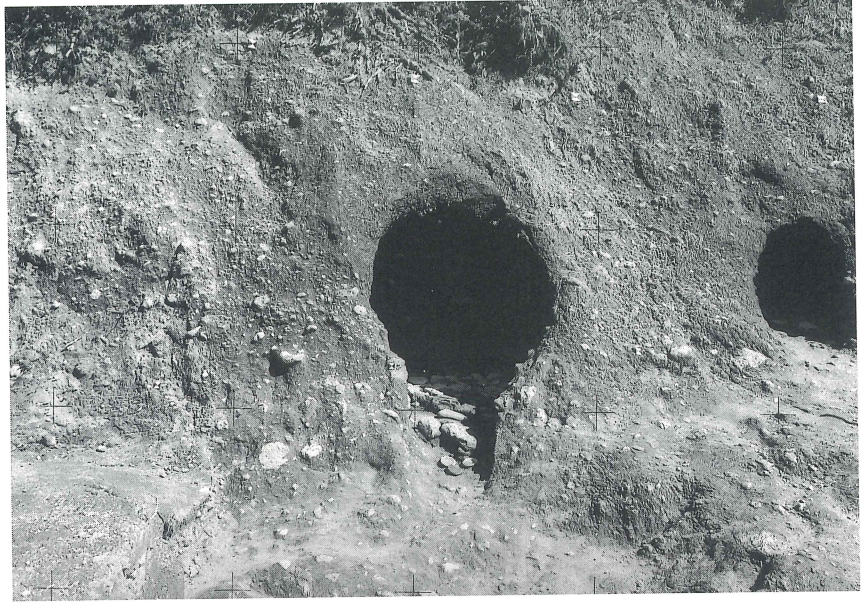

57号墓全景

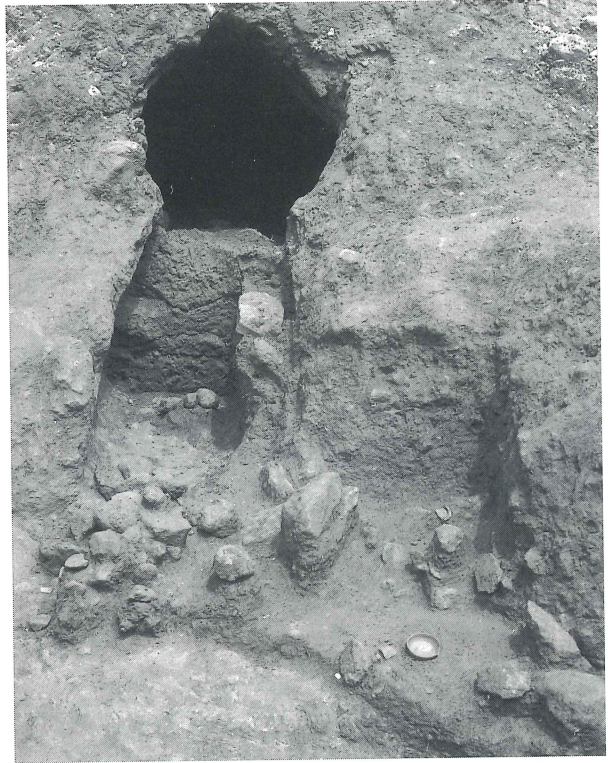

57号墓玄室



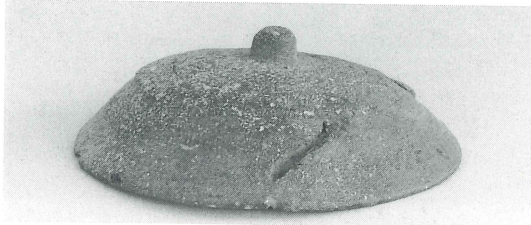

6-1

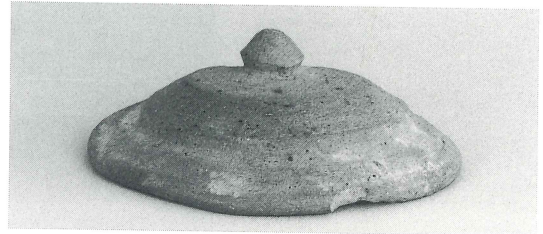

6-2

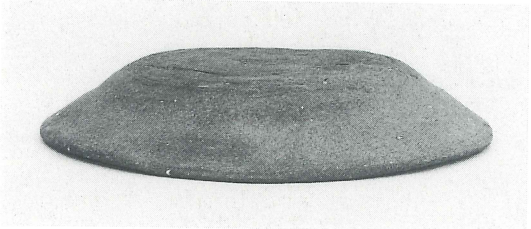

6-3

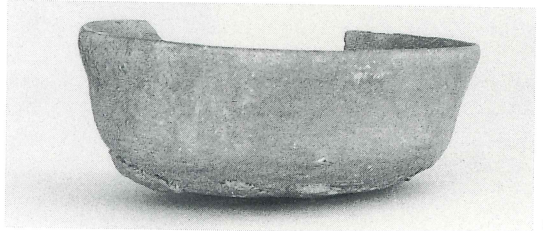

6-4



6-5



6-6

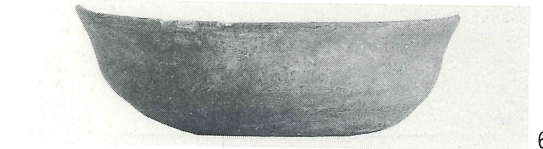

6-7

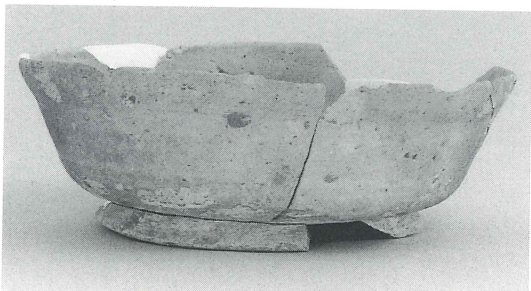

35-8

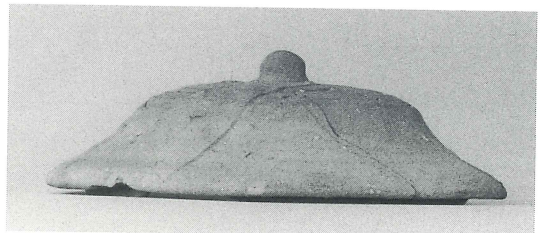

5 a-9

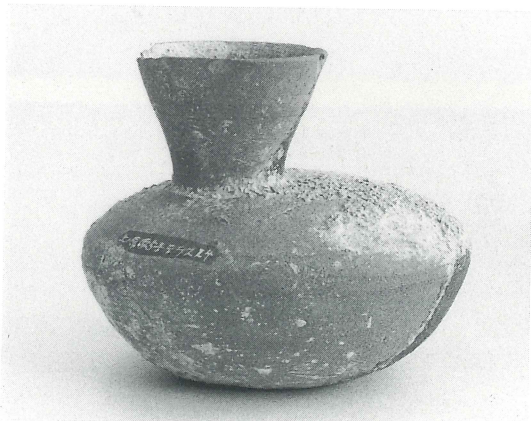

5 a-10



5 a-11

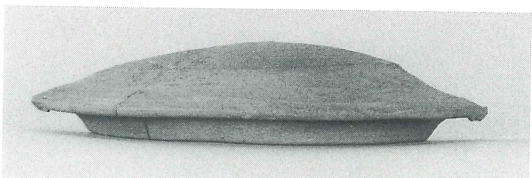

5 b-12



5 b-13



5 b-14

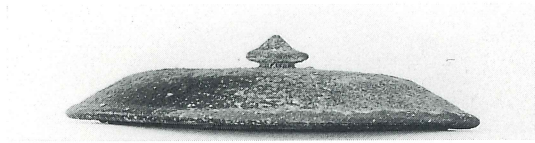

5 b-15



5 b-16

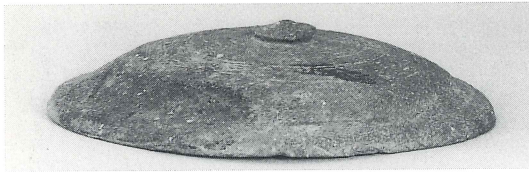

5 b-17

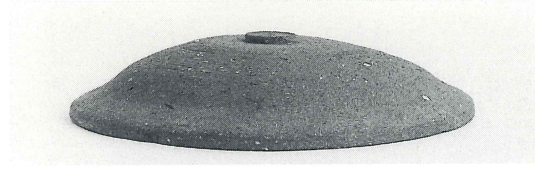

5 b-19



5 b-18



5 b-20



5 b-21

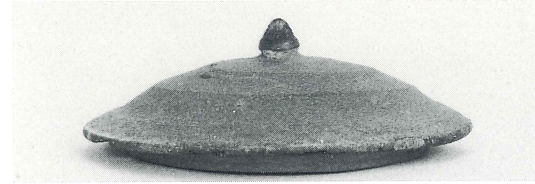

5 b-23

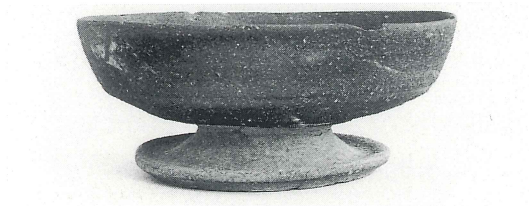

5 b-22

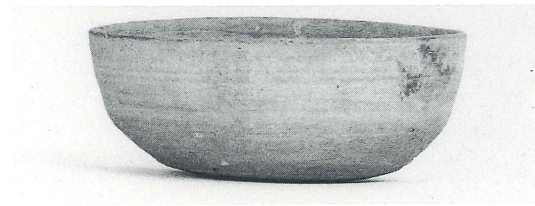

5 b-24

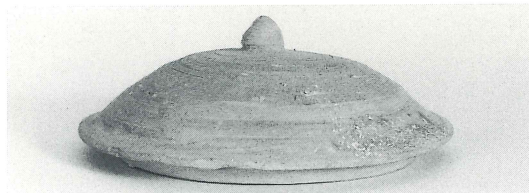

5 c-25

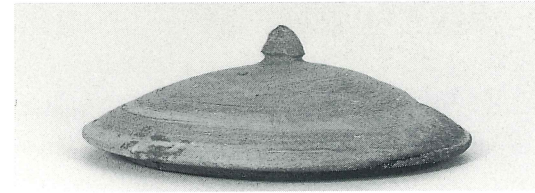

5 c-27



5 c-26



5 c-28



5 c-29



5 c-31



5 c-30



5 c-32

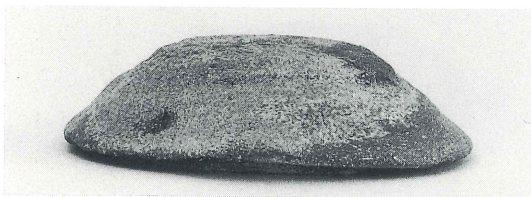

5 c-33

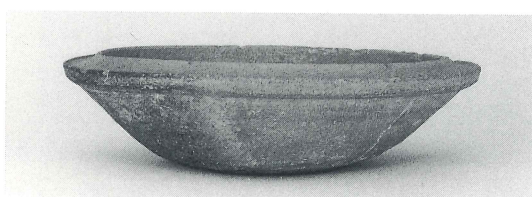

5 c-35



5 c-34

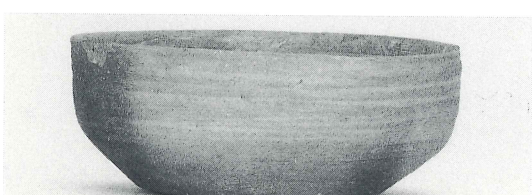

5 c-36



5 c-37



5 c-38



5 c-39

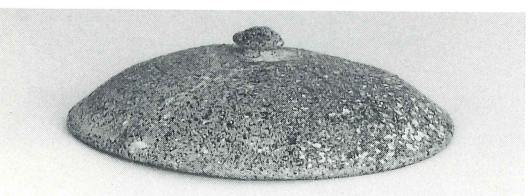

8-40



8-41

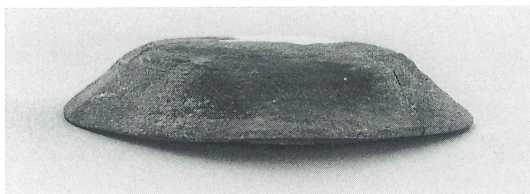

10-42

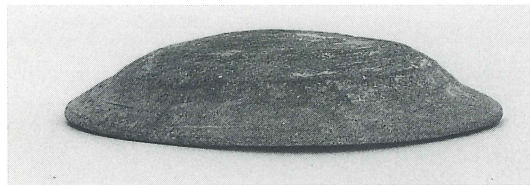

10-43



10-44

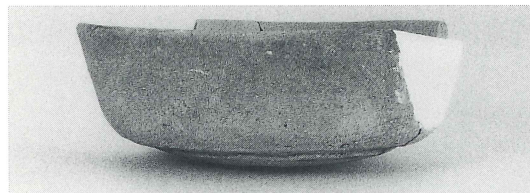

10-45



10-46

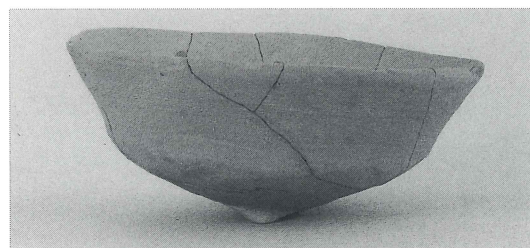

10-47



10-48

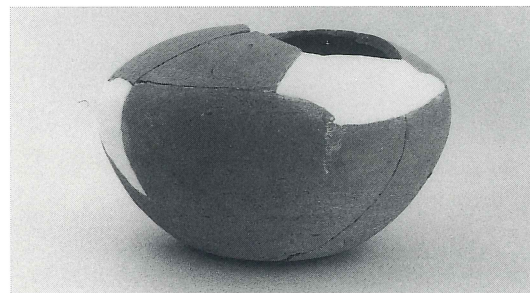

10-49



10-50

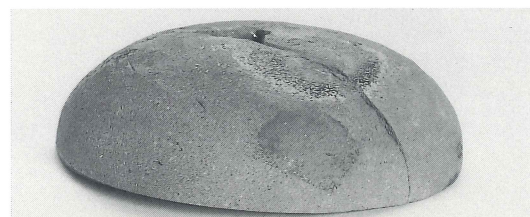

11-51



11-52

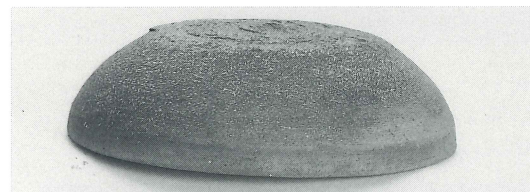

11-53

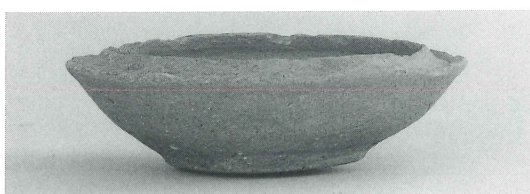

11-55



11-54



11-56

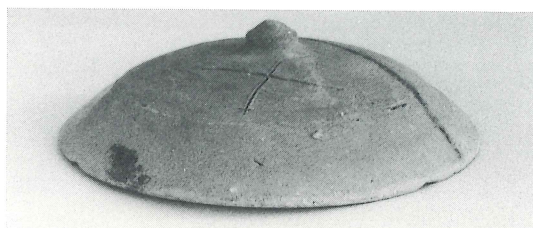

11-57

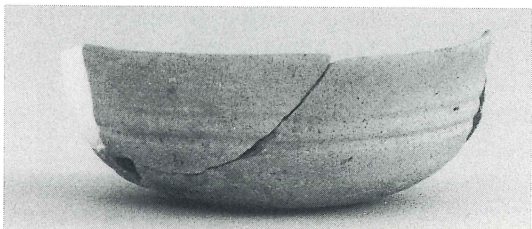

11-58

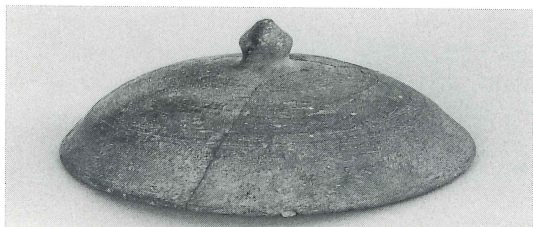

11-59

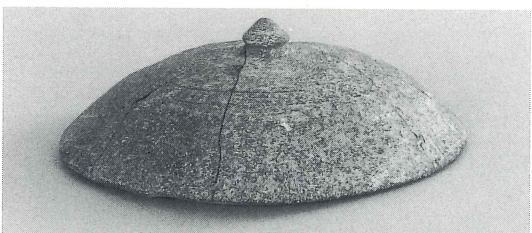

11-60

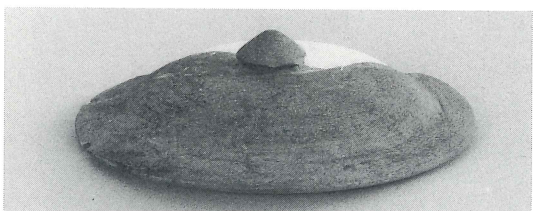

11-61

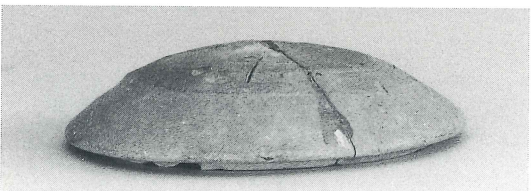

11-62

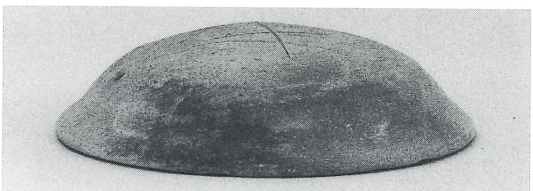

11-63

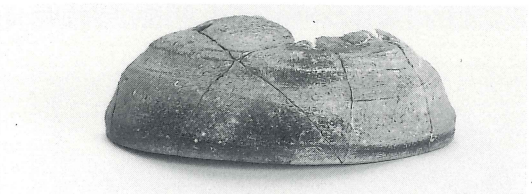

11-64



11-65



11-66

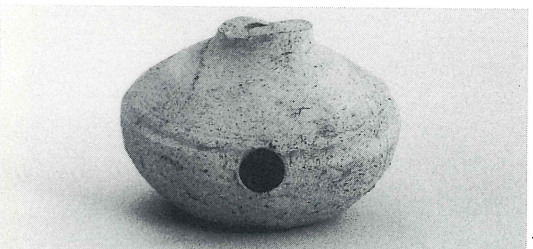

11-67

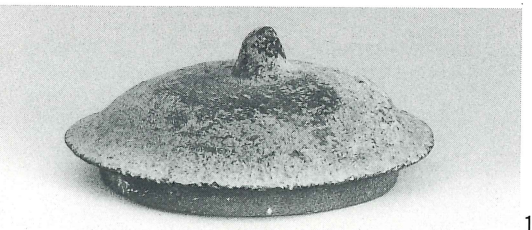

11-68



11-69

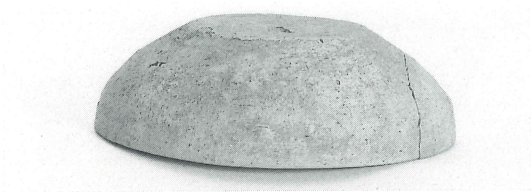

12-70



12-71

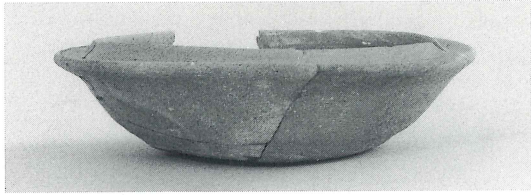

12-72

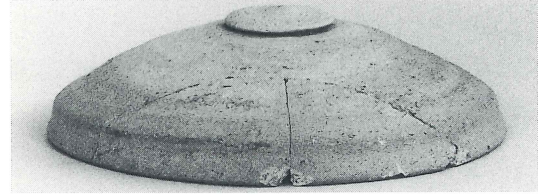

12-73



12-74

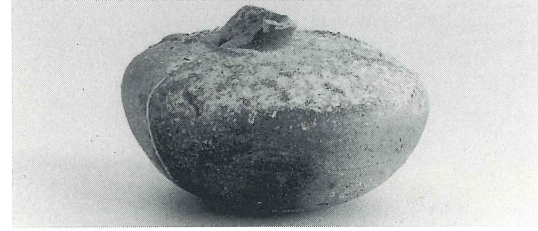

12-75

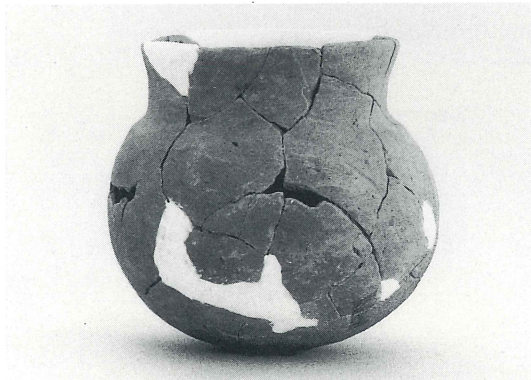

12-76

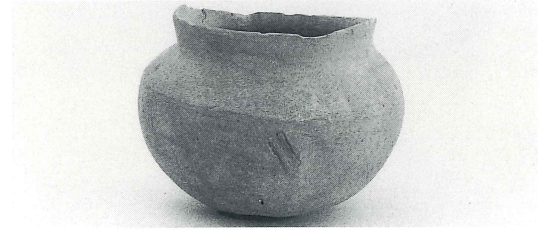

12-77

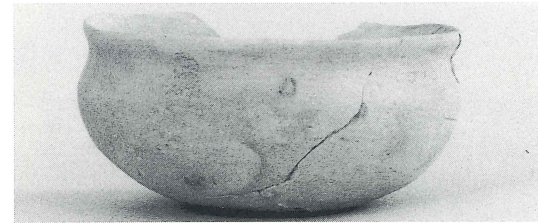

12-78



38-79



38-81



38-80



38-82



38-83



38-85

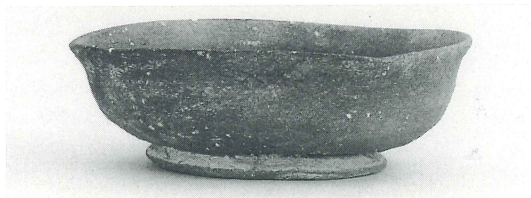

38-84



39-86



39-87

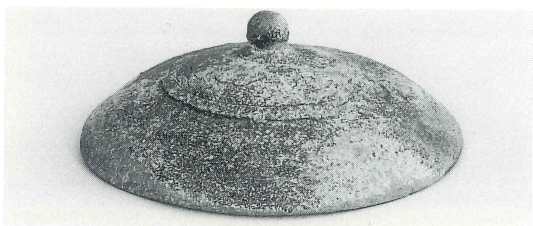

15-88

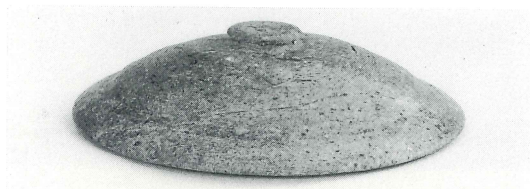

15-89

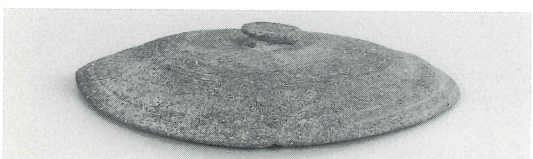

15-90



15-91



15-92

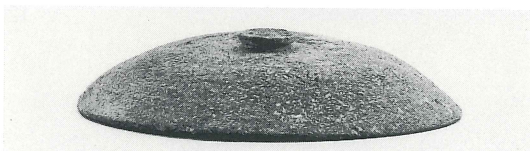

15-93



15-94

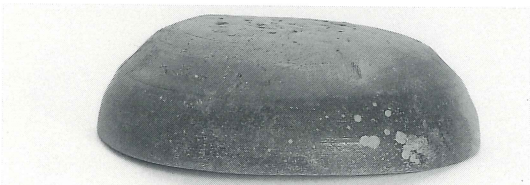

15-95

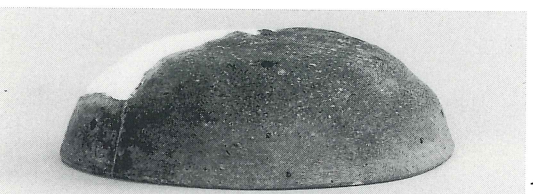

15-96



15-97

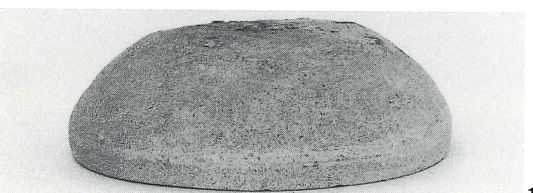

15-98



15-99



15-100



15-101



15-102



15-103

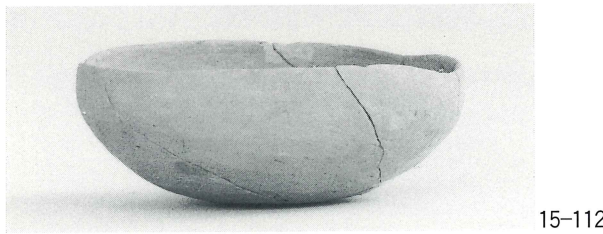
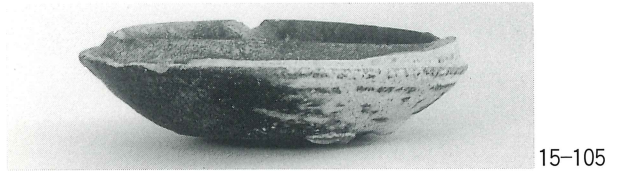
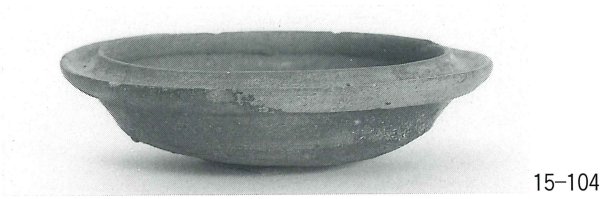



15-116

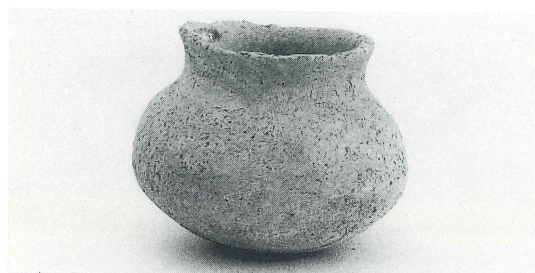

15-117

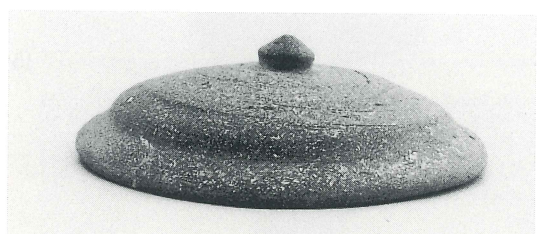

15-118



15-119



15-121



15-120



15-123



15-122



15-125

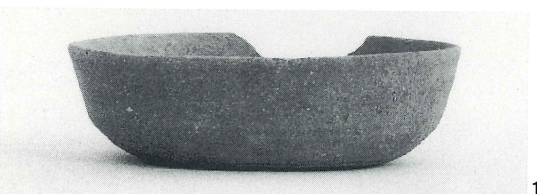

15-124



15-156



15-127

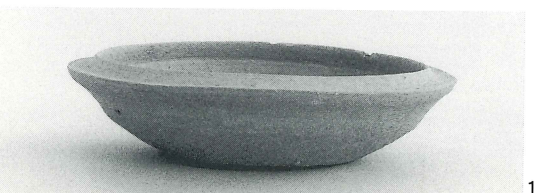

15-128



15-129



15-130



15-131



15-132



18-133



18-134



18-135

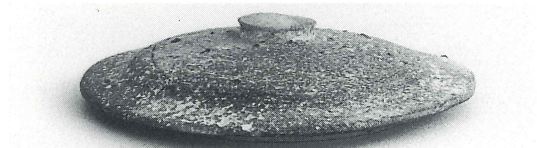

18-136

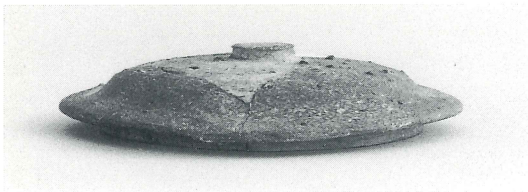

18-137



18-138

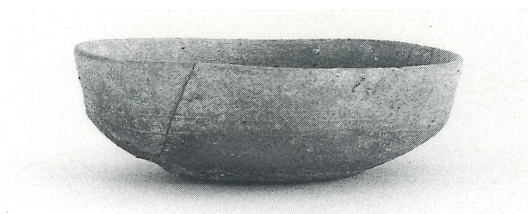

18-139



18-140



18-141



18-142



18-143



18-144



18-145



18-147



18-146

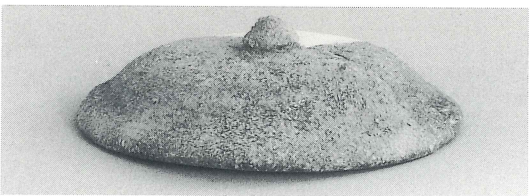

19-148



19-149

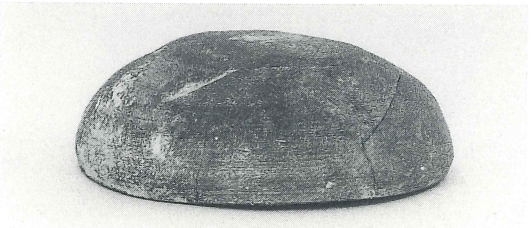

19-150

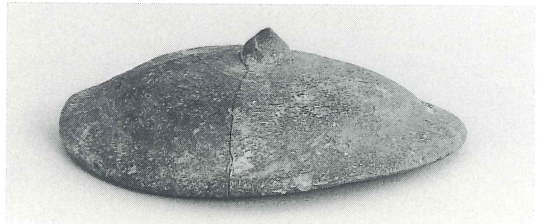

19-151

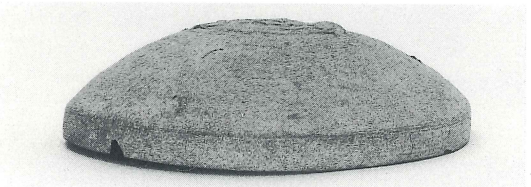

19-152



19-153



19-154



19-155

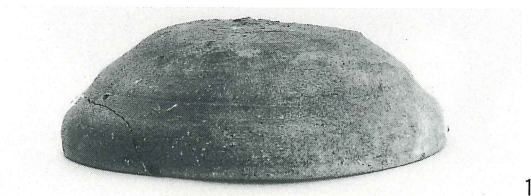

19-156



19-157

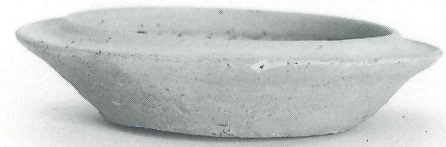

19-158



19-159



19-160

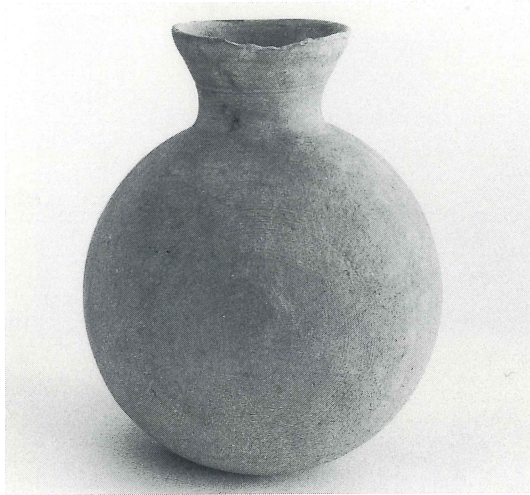

19-162



19-161

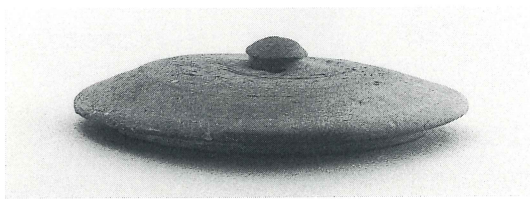

19-163

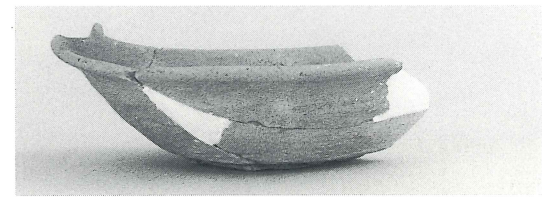

19-164



19-165



19-166

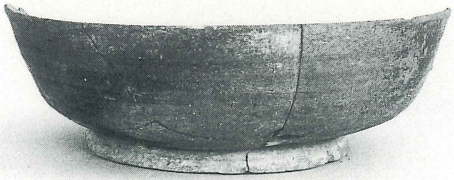

19-167

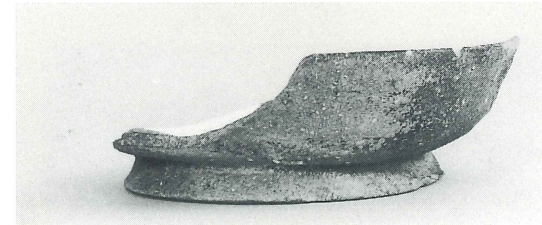

19-168

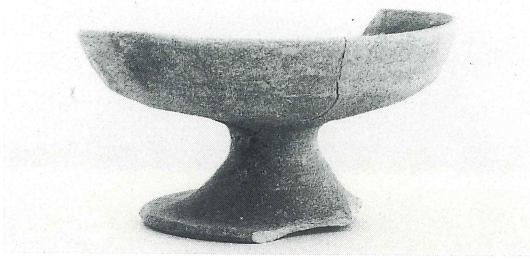

19-169



19-171



19-173



19-170

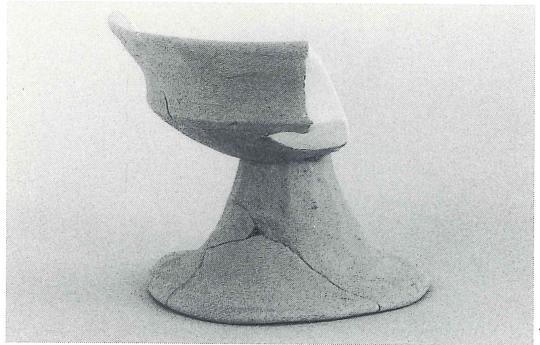

19-172

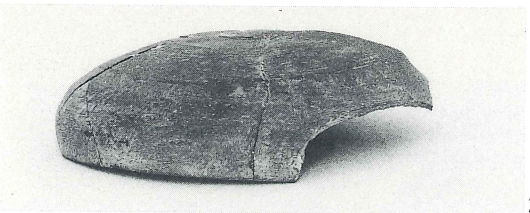

20-174



20-175

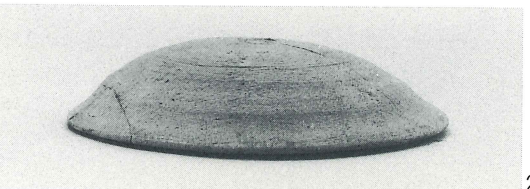

23-176

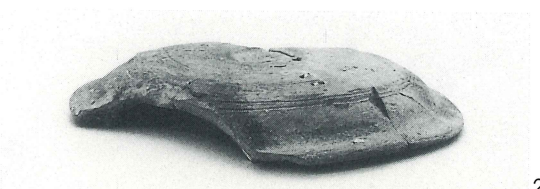

23-177

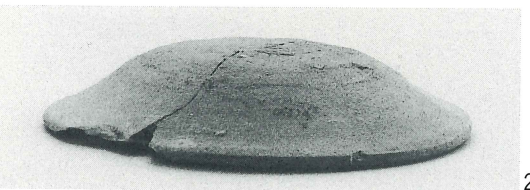

23-178

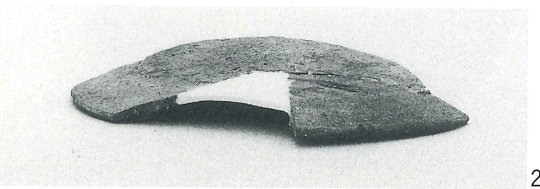

23-179



31-180



31-182



31-181



33-184

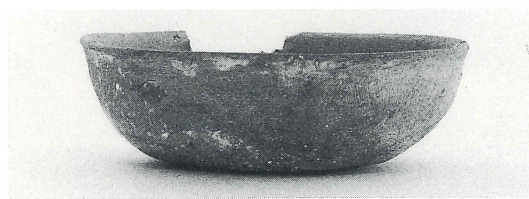

33-185

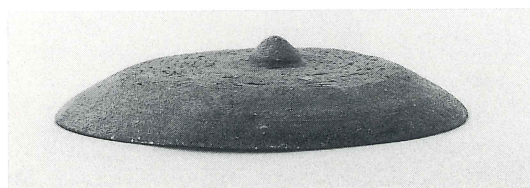

33-186

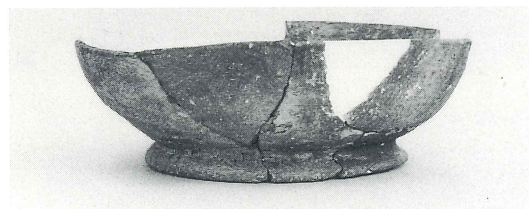

33-187

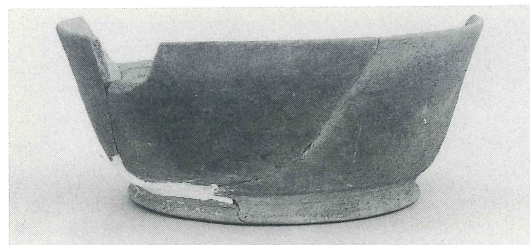

33-188



33-189



33-190

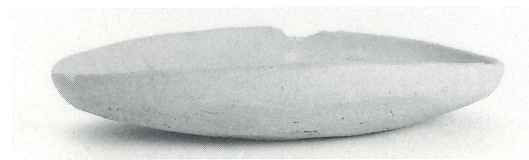

33-193



33-196

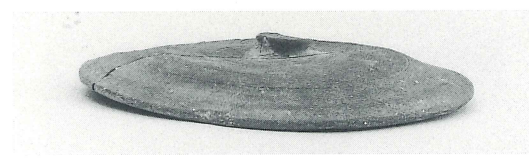

33-194



33-197



33-195



33-198



33-199



34-200



34-201

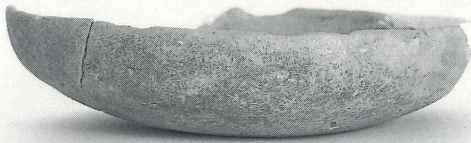

34-202



34-203

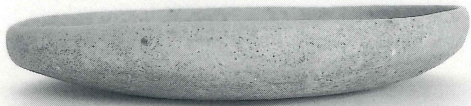

34-204



34-205



34-206

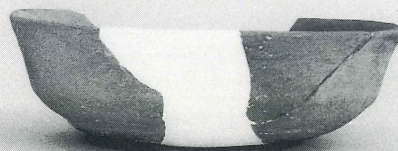

34-207



34-208



34-209



34-210



34-211



34-212

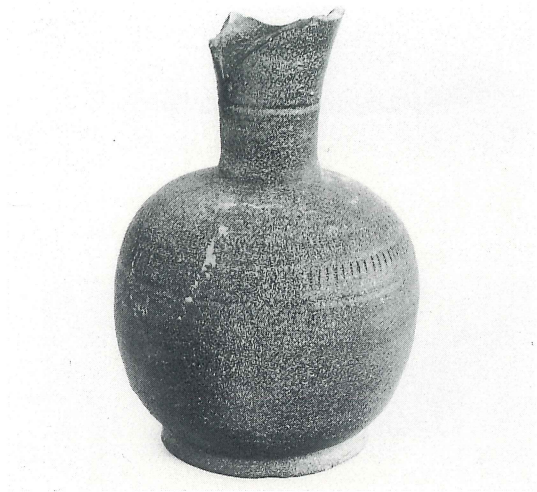

34-213

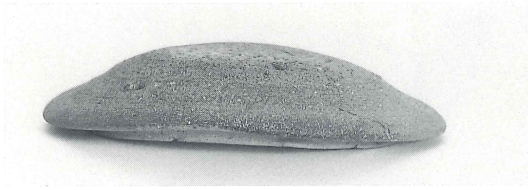

26-214

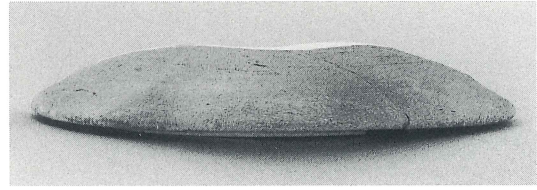

26-215

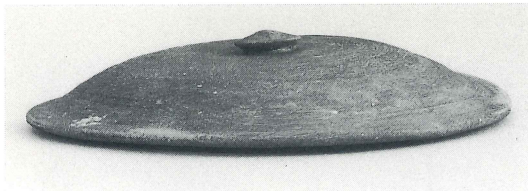

26-216

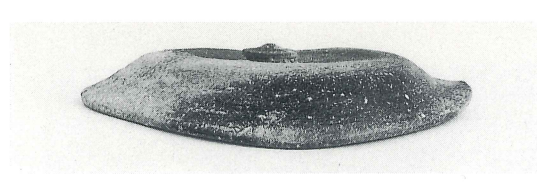

26-217

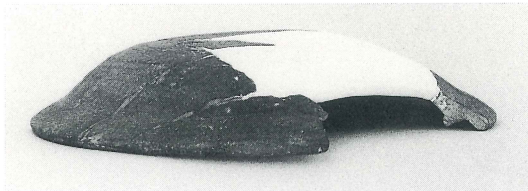

26-218

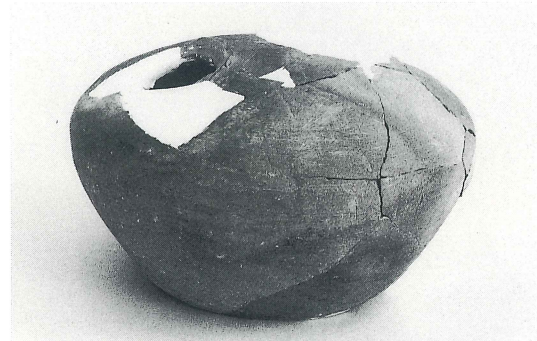

26-219

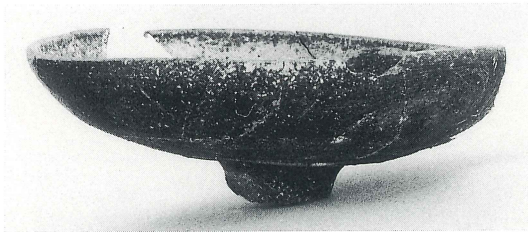

26-220



27-221

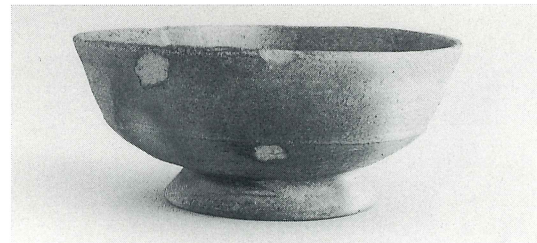

27-222



27-223



27-224

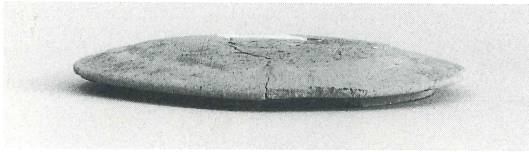

27-255

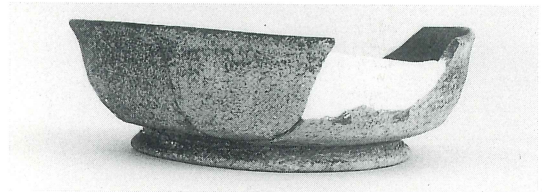

27-226

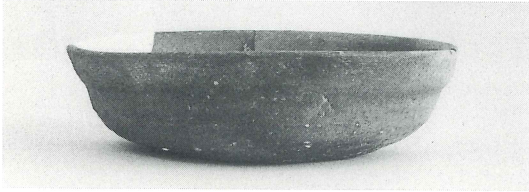

27-227



27-228



27-229

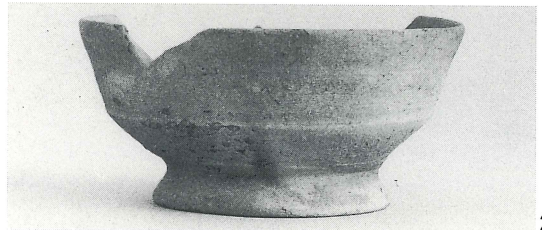

27-230



27-231

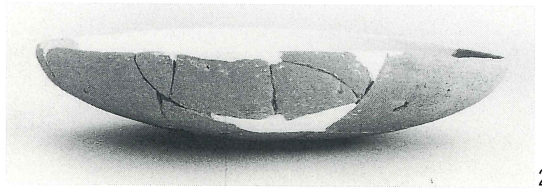

27-232

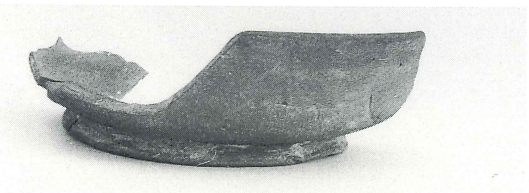

27-233

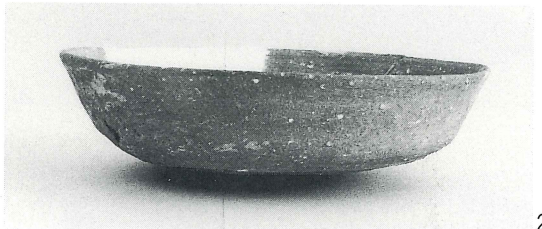

27-234

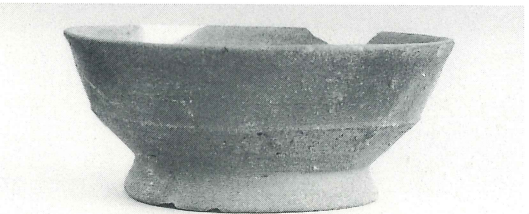

27-235



27-236

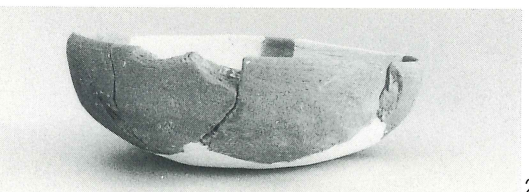

27-237



27-238

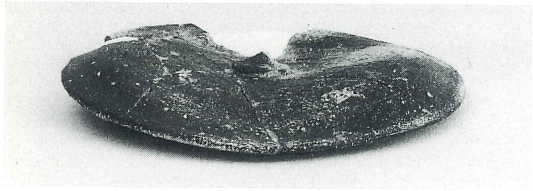

28-239

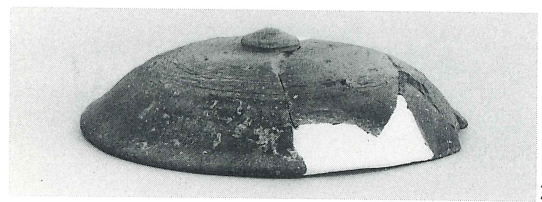

28-240

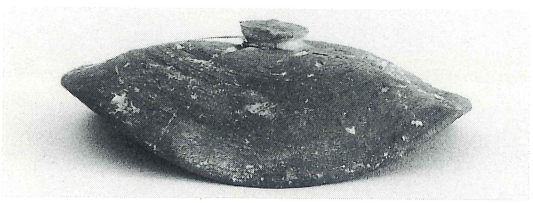

28-241



28-242

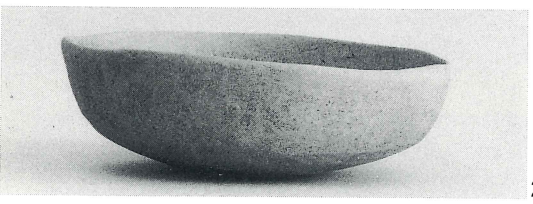

28-243

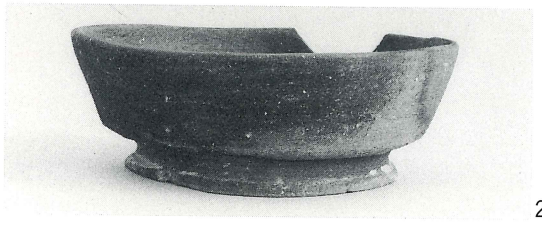

28-244

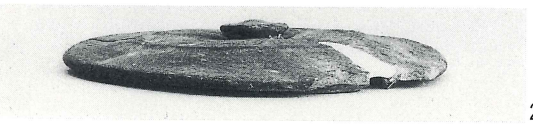

28-245



29-246

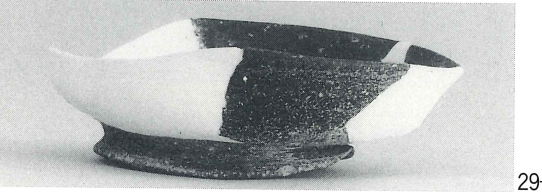

29-247

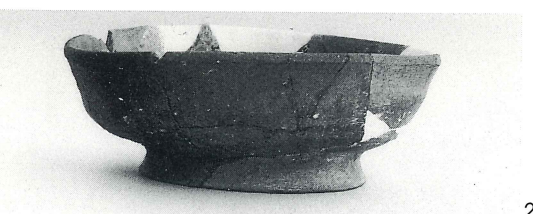

29-248



29-249

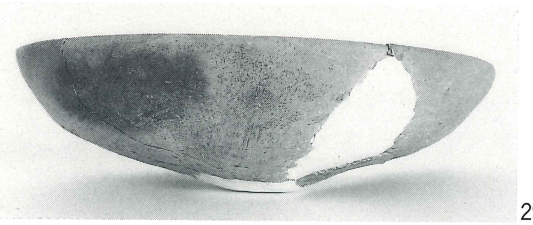

29-250

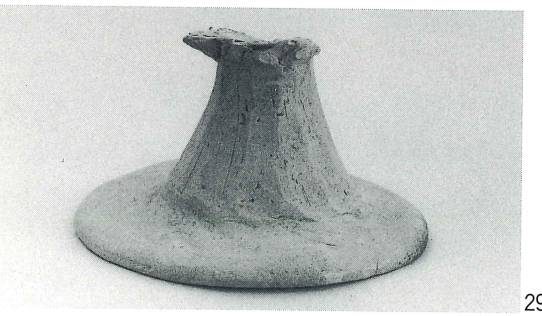

29-251

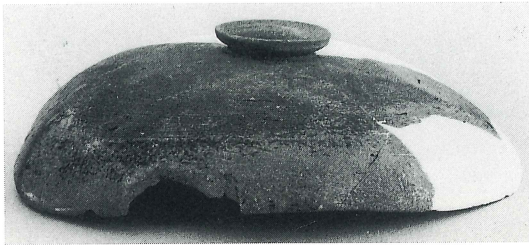

29-252

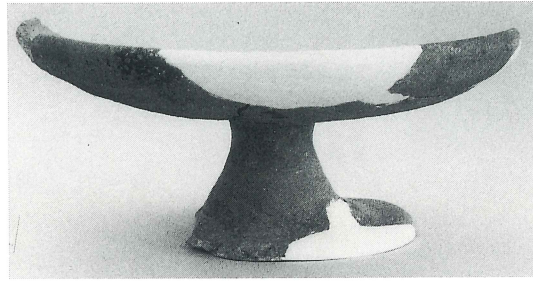

29-253



29-254

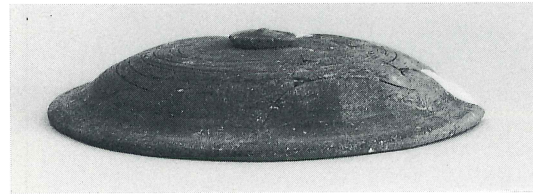

29-255

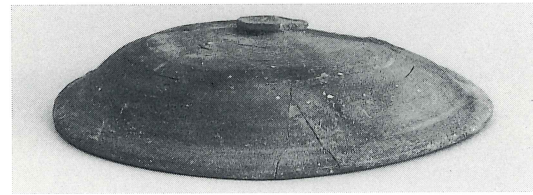

29-256



29-257

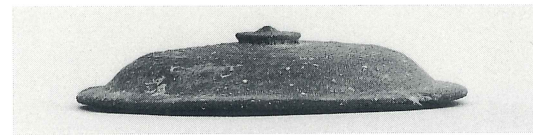

29-258

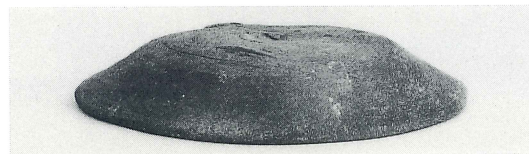

29-259

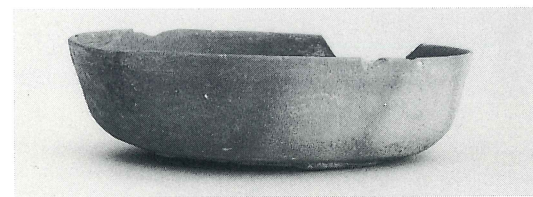

29-260



29-261

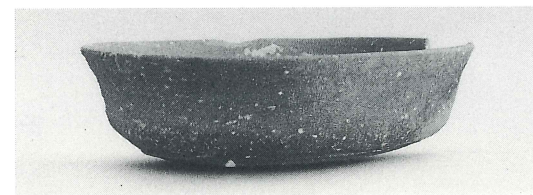

29-262



29-263



29-264



29-265

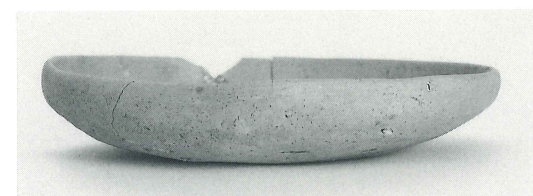

29-266



29-267



29-268

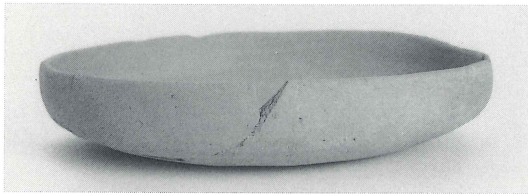

29-269



58-270



59-274



59-276



59-275

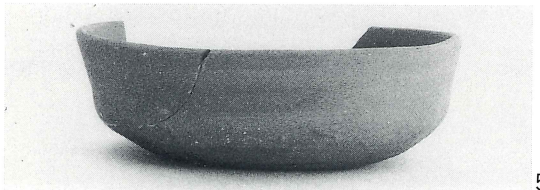

59-272

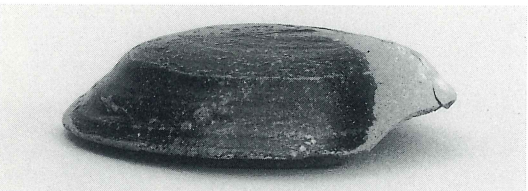

61-277

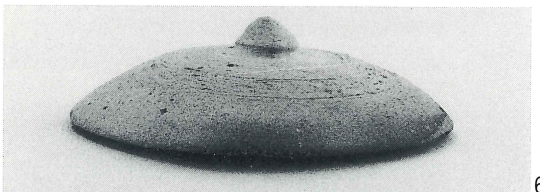

61-278

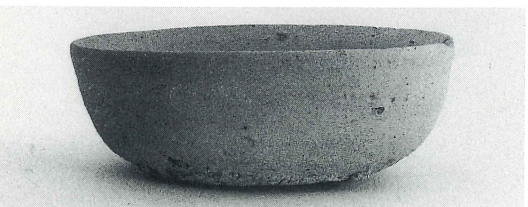

61-279



61-280

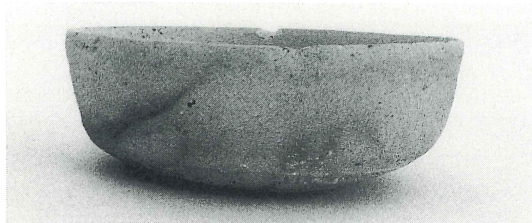

61-281



61-282



61-285

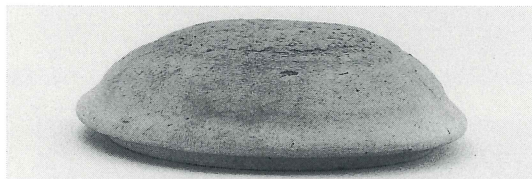

62-286

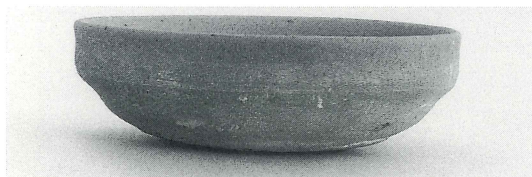

62-287



62-290



62-292



62-294



61-283



61-284



62-288

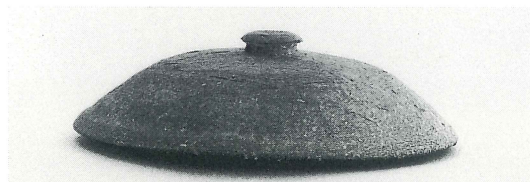

62-289

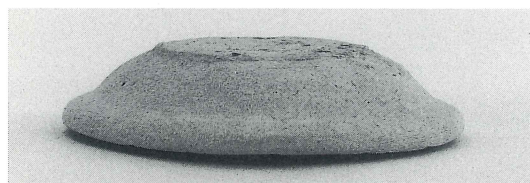

62-291



62-296

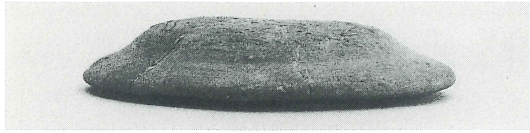

63-298



63-300

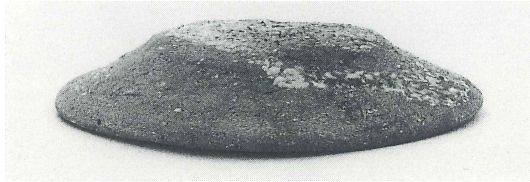

63-302

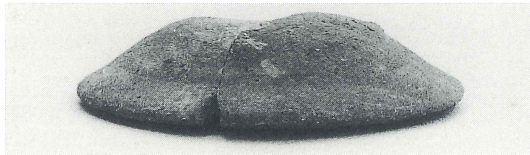

63-304



63-306



63-308



63-310



63-312

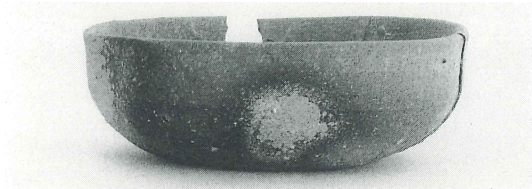

63-299

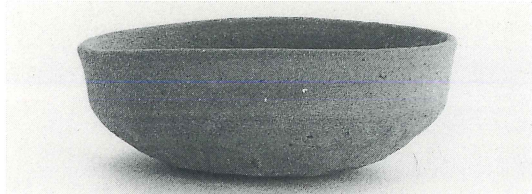

63-301



63-303



63-305



63-307

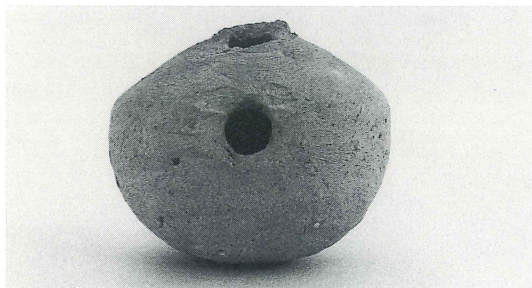

63-309

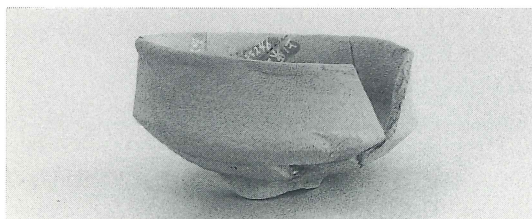

63-311



63-313



64-314

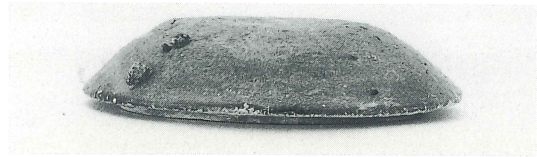

64-315

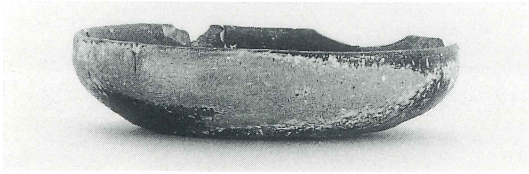

64-316

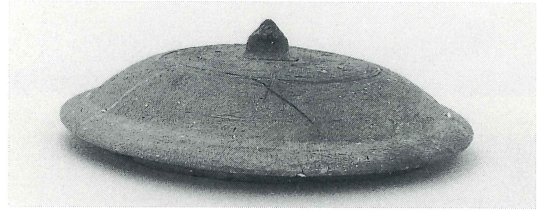

64-317

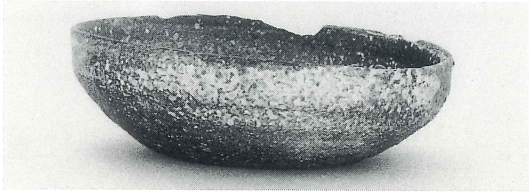

64-318

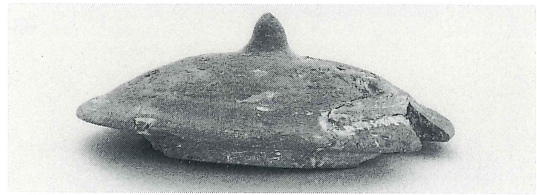

64-319

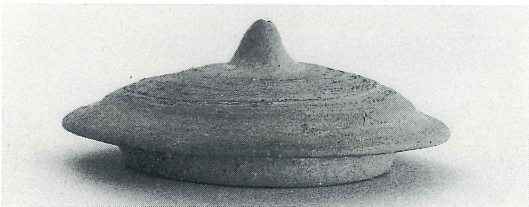

64-320



64-321B



64-321A



64-322



64-323



64-324



64-325



65-327



35-328



65-330



35-329

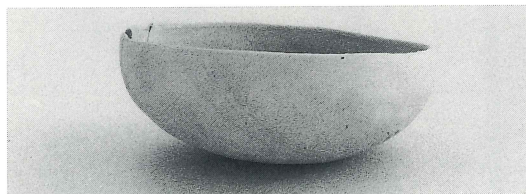

65-331

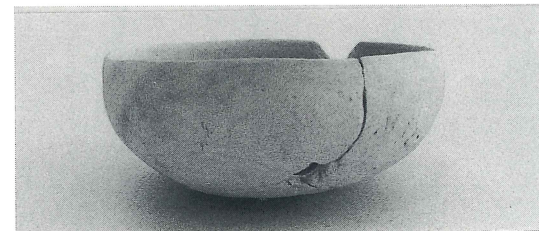

65-332



65-333



45-335



65-334

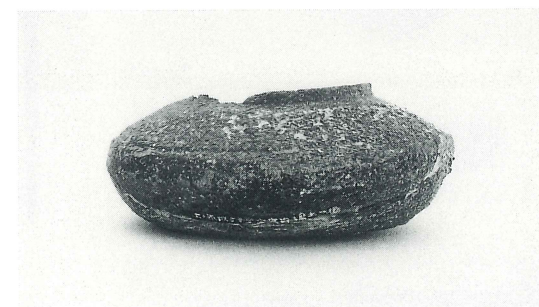

54-338

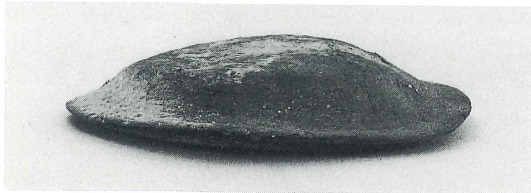

56-339

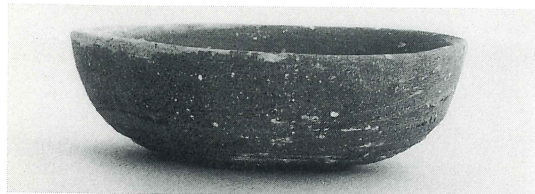

56-340

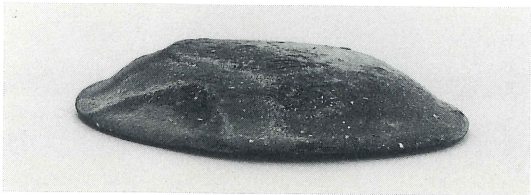

56-341



56-342

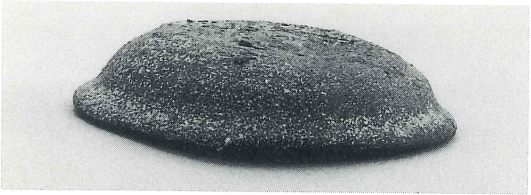

56-343

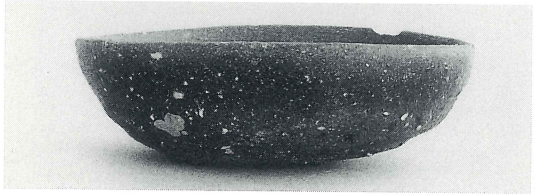

56-344

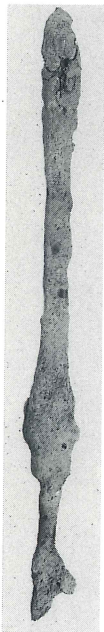

3-501

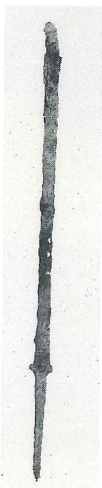

5 b-502



5 b-503

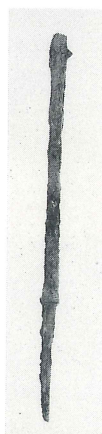

5 b-504

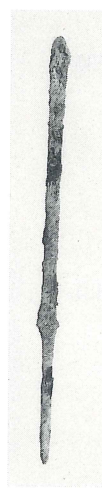

5 b-505



5 b-506

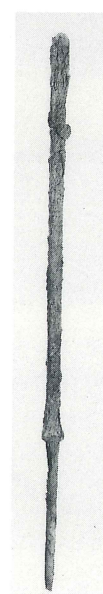

5 b-507

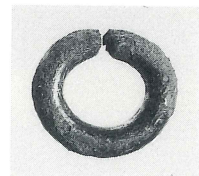

5 c-402



5 b-401



10-403



18-407



11-508



12-509



38-510

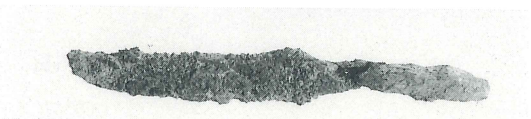

19-523

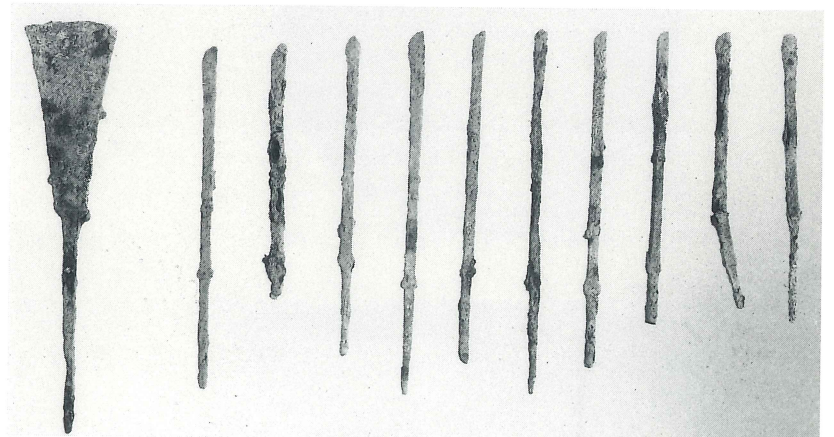

34-529~538

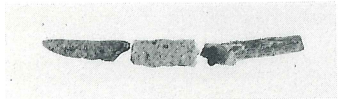

34-540



34-541

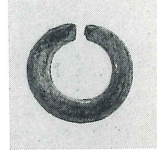

34-417



34-418



46-545

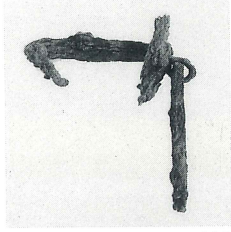

34-609

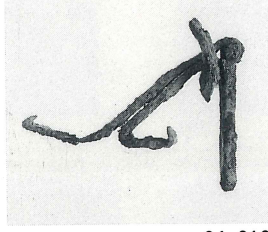

34-610

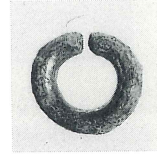

45-420

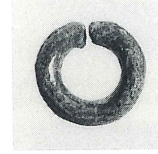

45-421



34-611



34-612



46-422



46-423

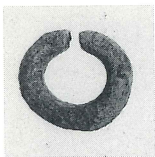

49-424



49-425

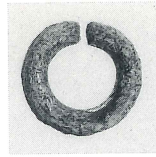

49-426

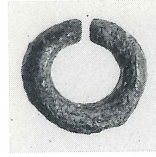

49-427

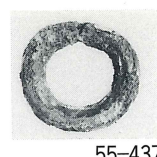

55-437



57-438



57-439

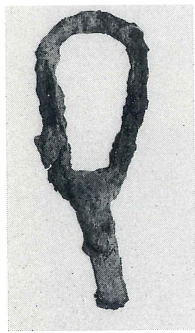

50-613

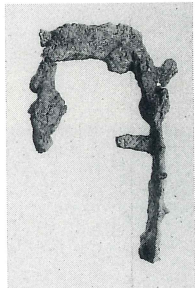

50-614



50-428

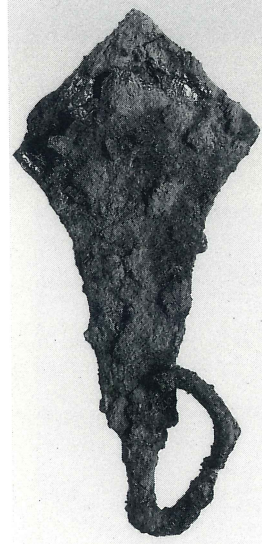

56-547

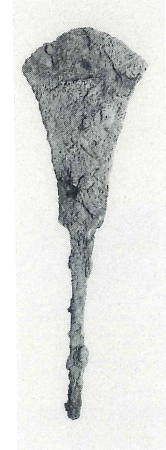

58-543



58-544

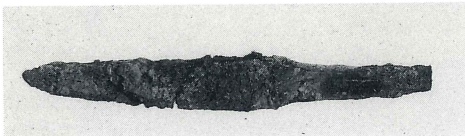

50-546



50-730



50-731



53-429

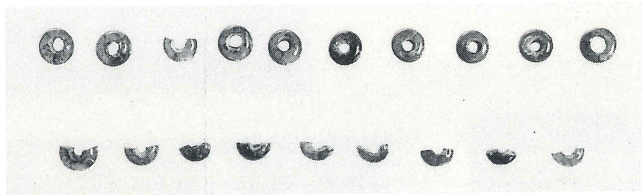

53-732~750



63-419



54-430~436

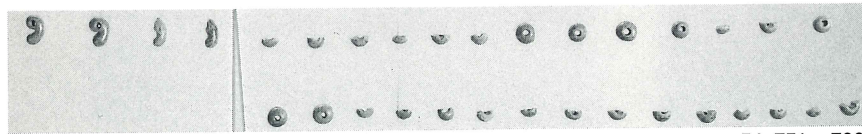

54-751~782

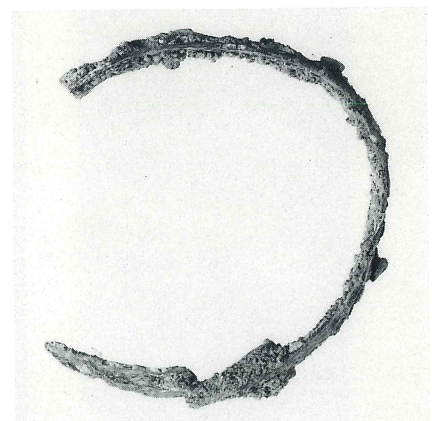

63-801

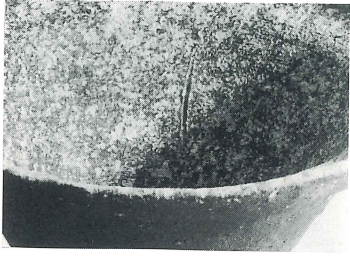

39A

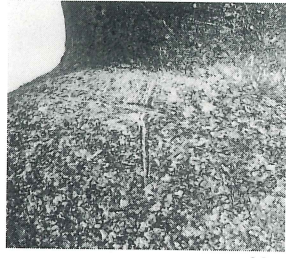

39B



39C

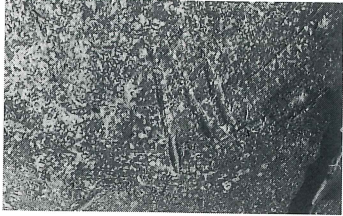

1

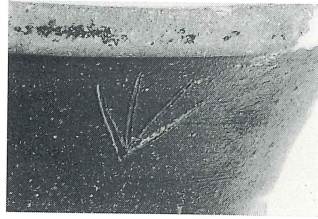

50



8

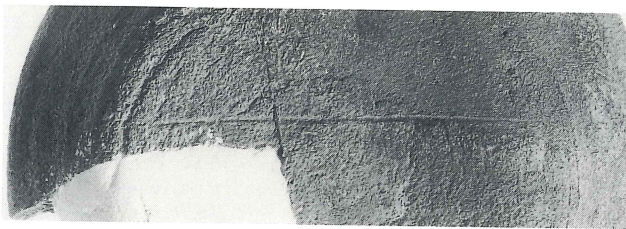

42



43



9



52

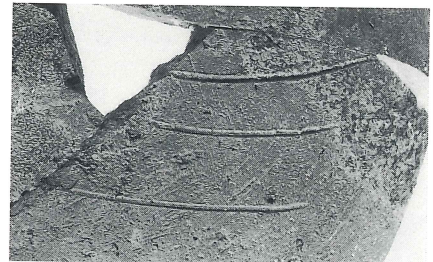

51



45



316



44

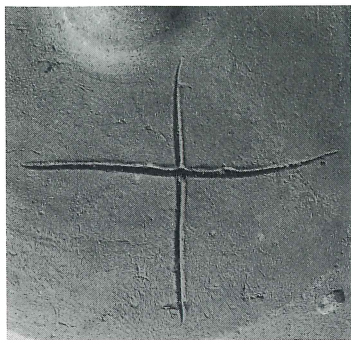

57



62



63



58



71

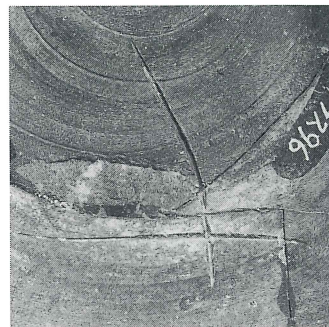

141



140



160



166



80



79



72



84

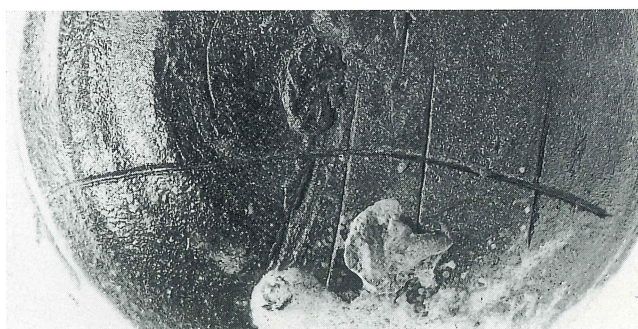

105



167



174

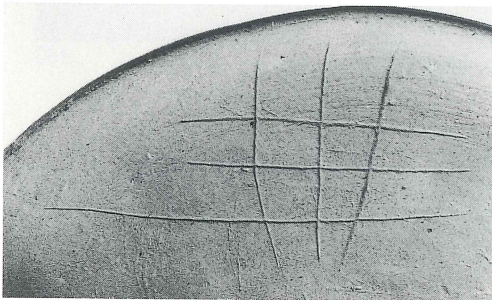

193

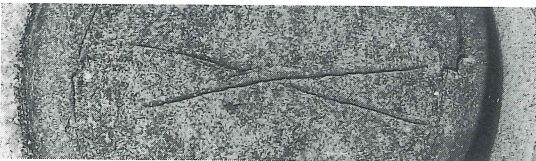

226



239

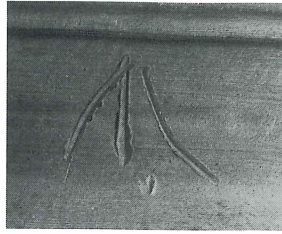

170



176



177

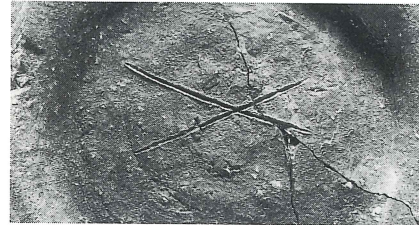

187



206

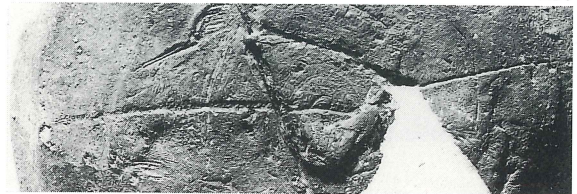

207

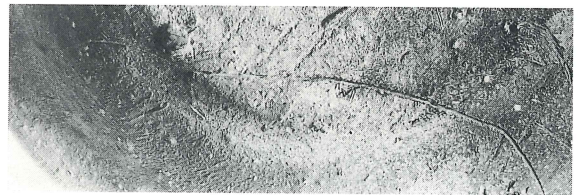

341



203



221



247



240

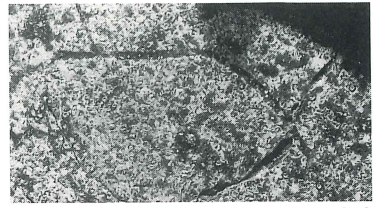

310



260



315

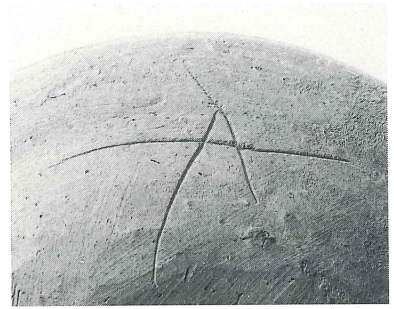

292

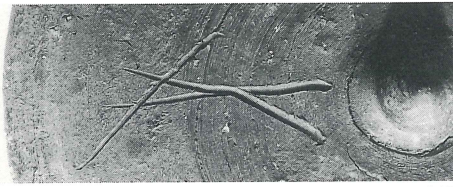

317



314



248

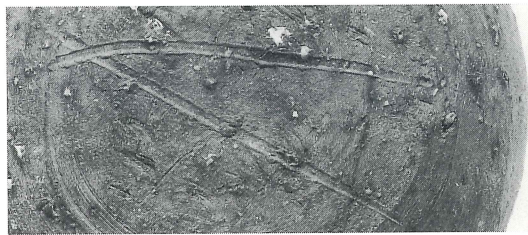

323



324

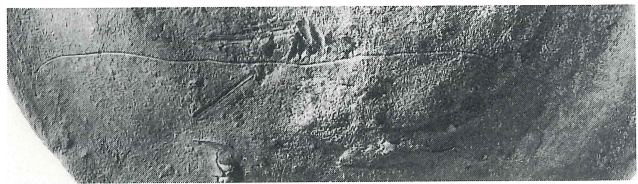

339



340



244

報 告 書 抄 録

ふりがな	よっかいちうえのはるよこあなぼぐん
書名	四日市上ノ原横穴墓群
副書名	九州横断自動車道関係埋蔵文化財発掘調査報告書
巻次	(16)
シリーズ名	
シリーズ番号	
編著者名	村上久和、江田 豊、友岡信彦
編集機関	大分県教育委員会
所在地	〒870-0021 大分県大分市府内町3-10-1
発行年月日	2000年3月31日

所収遺跡名	所在地	コード		北緯	東経	調査期間	調査面積	調査原因
		市町村	遺跡番号					
よっかいちうえのはるよこあなぼぐん 四日市上ノ原横穴墓群	おおいたけんくす 大分県玖珠 ぐんくすまちおお 郡玖珠町大 あざよっかいちあざ 字四日市字 うしろのさこ 後ノ迫	444626	652048	34° 17' 10"	131° 9' 18"	19920401 } 19931220	1800m ²	九州横断自動車道建設

所収遺跡名	種別	主な時代	主な遺構	主な遺物	特記事項
四日市上ノ原横穴墓群	墳墓	古墳時代	横穴墓66基	須恵器 土師器 鉄鏃等 馬具 装飾品	古墳時代後記の 群集墳墓前祭祀 のあり方

九州横断自動車道関係埋蔵文化財
発掘調査報告書(16)

四日市上ノ原横穴墓群

平成12年3月31日

編集 大分県教育庁文化課(文化財資料室)

〒870-1113

大分市中判田ビワノ門1977

TEL 097 (536) 1111

発行 大分県教育委員会

〒870-0021

大分市府内町3丁目10番1号

TEL 097 (536) 1111

印刷 佐伯印刷株式会社
