

第2分冊

1. 第2-72図 掘立柱建物配置図 (1・150) 1 (PDF)
2. 第2-73図 掘立柱建物配置図 (1・150) 2 (PDF)
3. 第2-74図 掘立柱建物配置図 (1・150) 3 (PDF)
4. 第2-75図 掘立柱建物配置図 (1・150) 4 (PDF)
5. 第2-76図 掘立柱建物配置図 (1・150) 5 (PDF)
6. 第2-77図 掘立柱建物配置図 (1・150) 6 (PDF)
7. 第2-78図 掘立柱建物配置図 (1・150) 7 (PDF)
8. 第2-79図 掘立柱建物配置図 (1・150) 8 (PDF)
9. 第2-9表 柱穴一覧 (詳細版) (excel2010)
10. 第2-110図 柱穴配置図 (1・150) 1 (PDF)
11. 第2-111図 柱穴配置図 (1・150) 2 (PDF)
12. 第2-112図 柱穴配置図 (1・150) 3 (PDF)
13. 第2-113図 柱穴配置図 (1・150) 4 (PDF)
14. 第2-114図 柱穴配置図 (1・150) 5 (PDF)
15. 第2-115図 柱穴配置図 (1・150) 6 (PDF)
16. 第2-116図 柱穴配置図 (1・150) 7 (PDF)
17. 第2-117図 柱穴配置図 (1・150) 8 (PDF)
18. VI-4-1 北条館跡放射性炭素年代測定暦年較正グラフ (PDF)
19. IV-4-3 北条館跡木製品保存処理前・処理後写真1 (PDF)
20. IV-4-3 北条館跡木製品保存処理前・処理後写真2 (PDF)
21. IV-4-3 北条館跡木製品保存処理前・処理後写真3 (PDF)
22. IV-4-3 北条館跡木製品保存処理前・処理後写真4 (PDF)
23. IV-4-3 北条館跡木製品保存処理前・処理後写真5 (PDF)
24. IV-4-3 北条館跡木製品保存処理前・処理後写真6 (PDF)
25. IV-4-3 北条館跡木製品保存処理前・処理後写真7 (PDF)
26. IV-4-4 北条館跡木製品保存処理前写真1 (PDF)
27. IV-4-4 北条館跡木製品保存処理後写真1 (PDF)
28. IV-4-4 北条館跡木製品保存処理前写真2 (PDF)
29. IV-4-4 北条館跡木製品保存処理後写真2 (PDF)
30. IV-4-4 北条館跡木製品保存処理前写真3 (PDF)
31. IV-4-4 北条館跡木製品保存処理後写真3 (PDF)
32. IV-4-4 北条館跡木製品保存処理前写真4 (PDF)
33. IV-4-4 北条館跡木製品保存処理後写真4 (PDF)
34. IV-4-4 北条館跡木製品保存処理前写真5 (PDF)
35. IV-4-4 北条館跡木製品保存処理後写真5 (PDF)
36. IV-4-4 北条館跡木製品保存処理作業中写真 (PDF)

2-5に収録

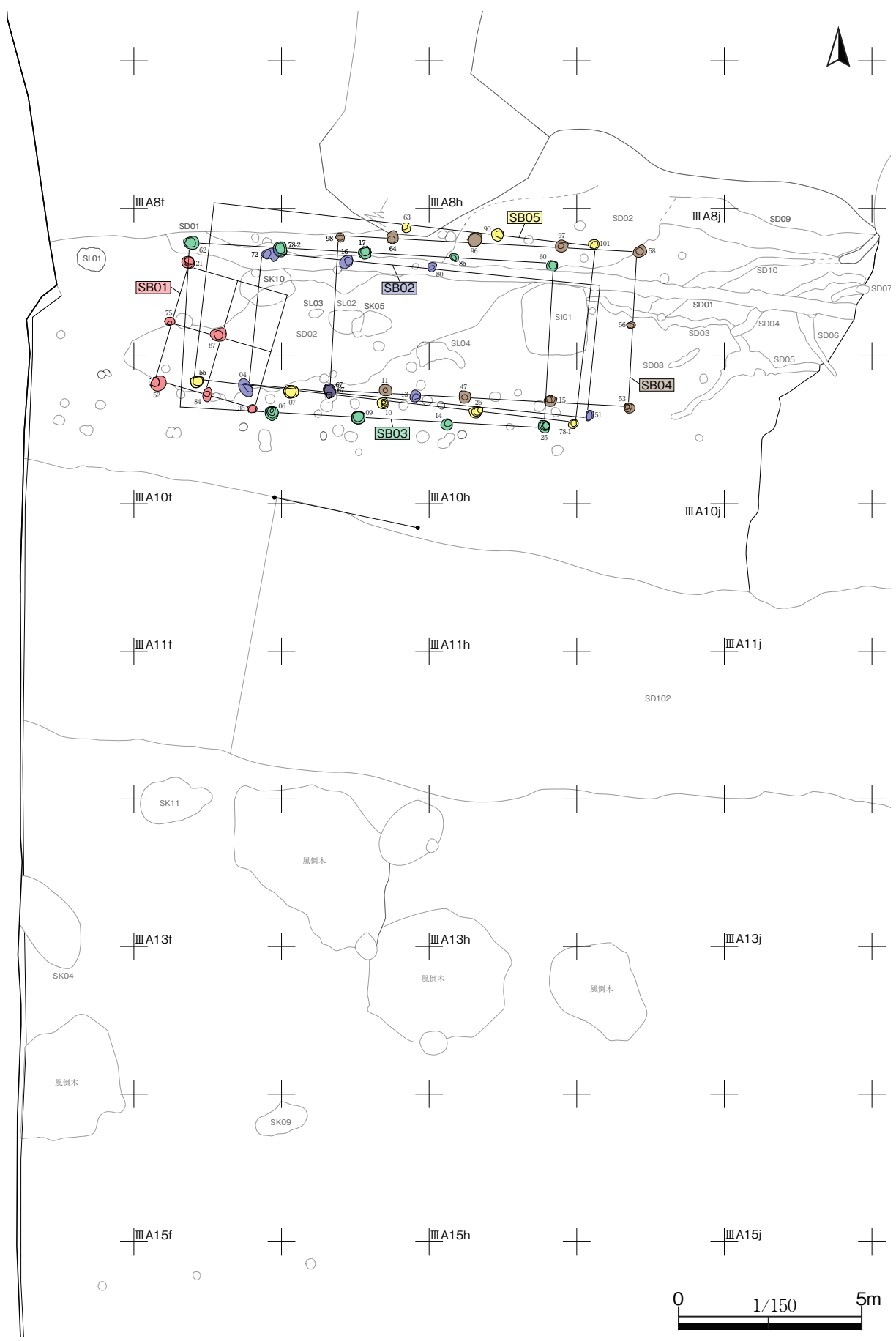

第2-72図 掘立柱建物配置図
1

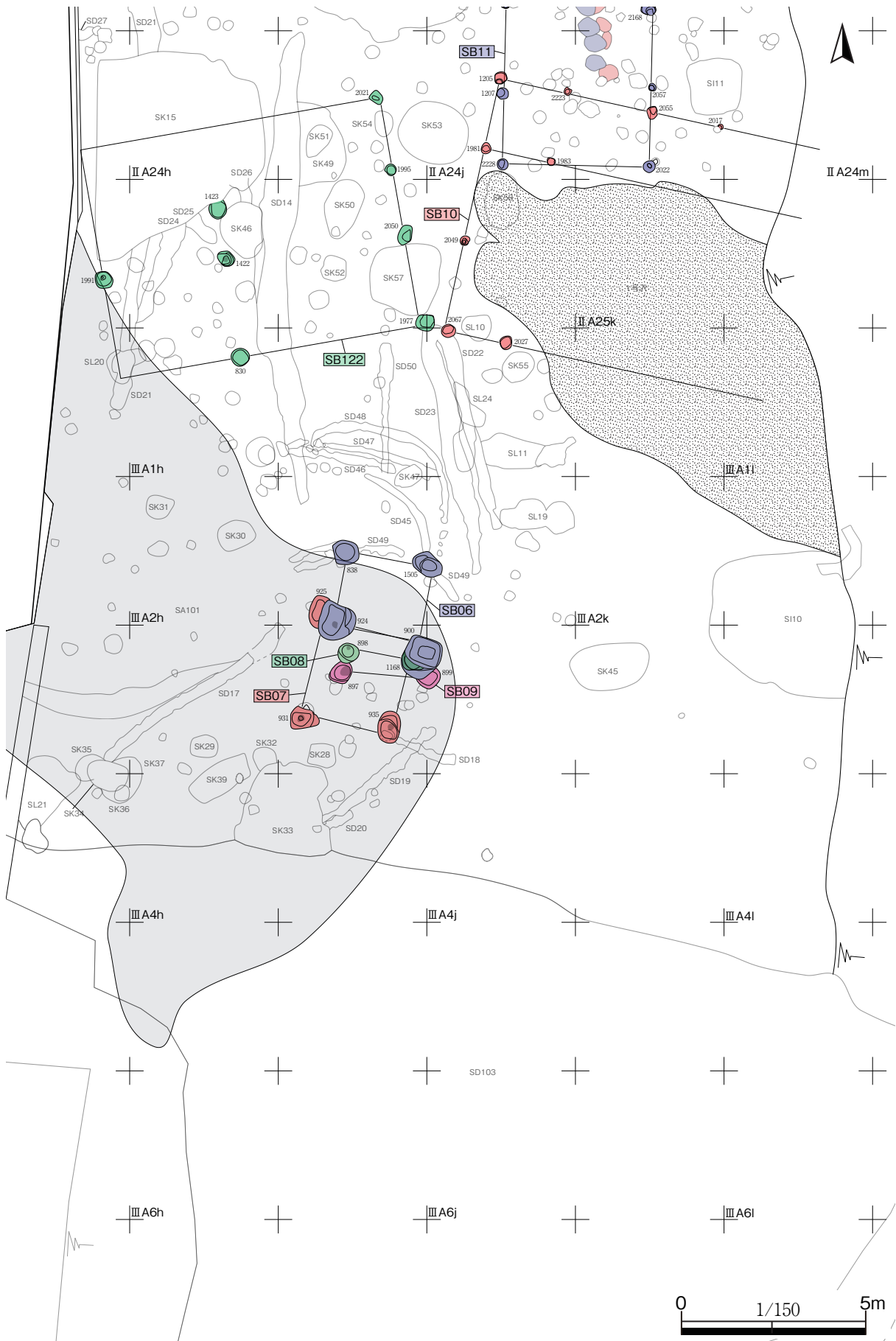

第2-73図 掘立柱建物配置図2

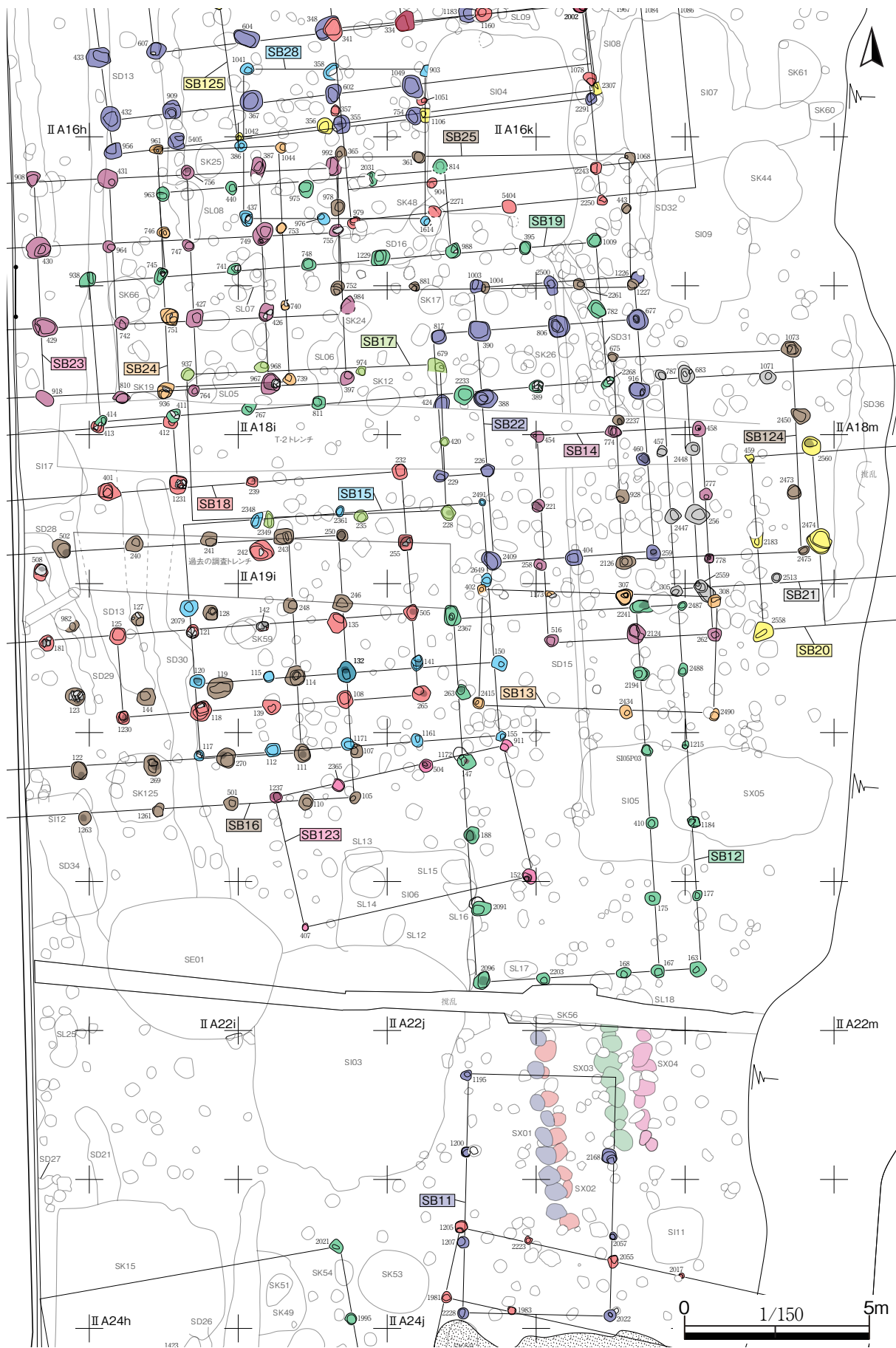

第2-74図 掘立柱建物配置図
3

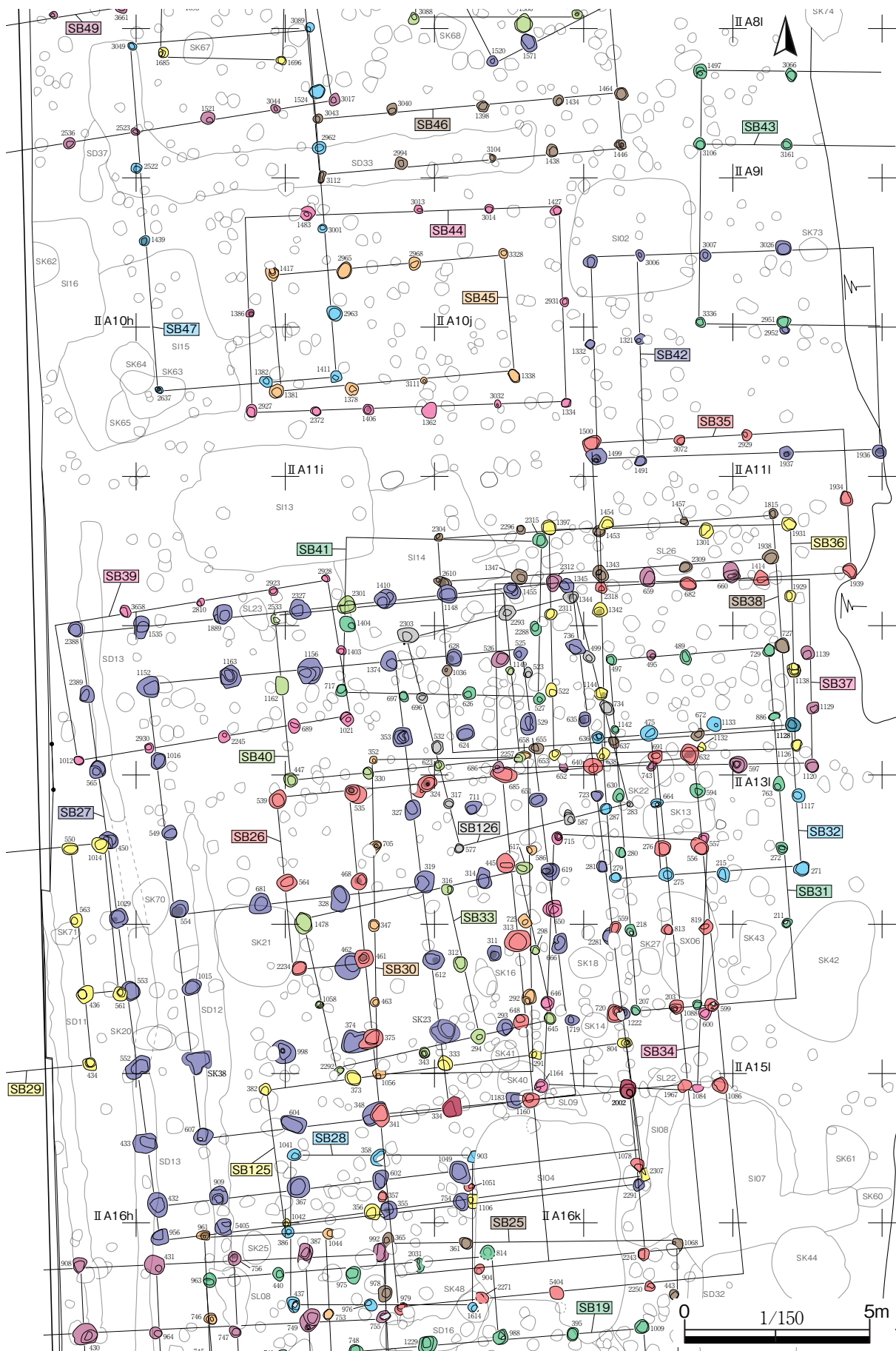

第2-75图 掘立柱建物配置图
4

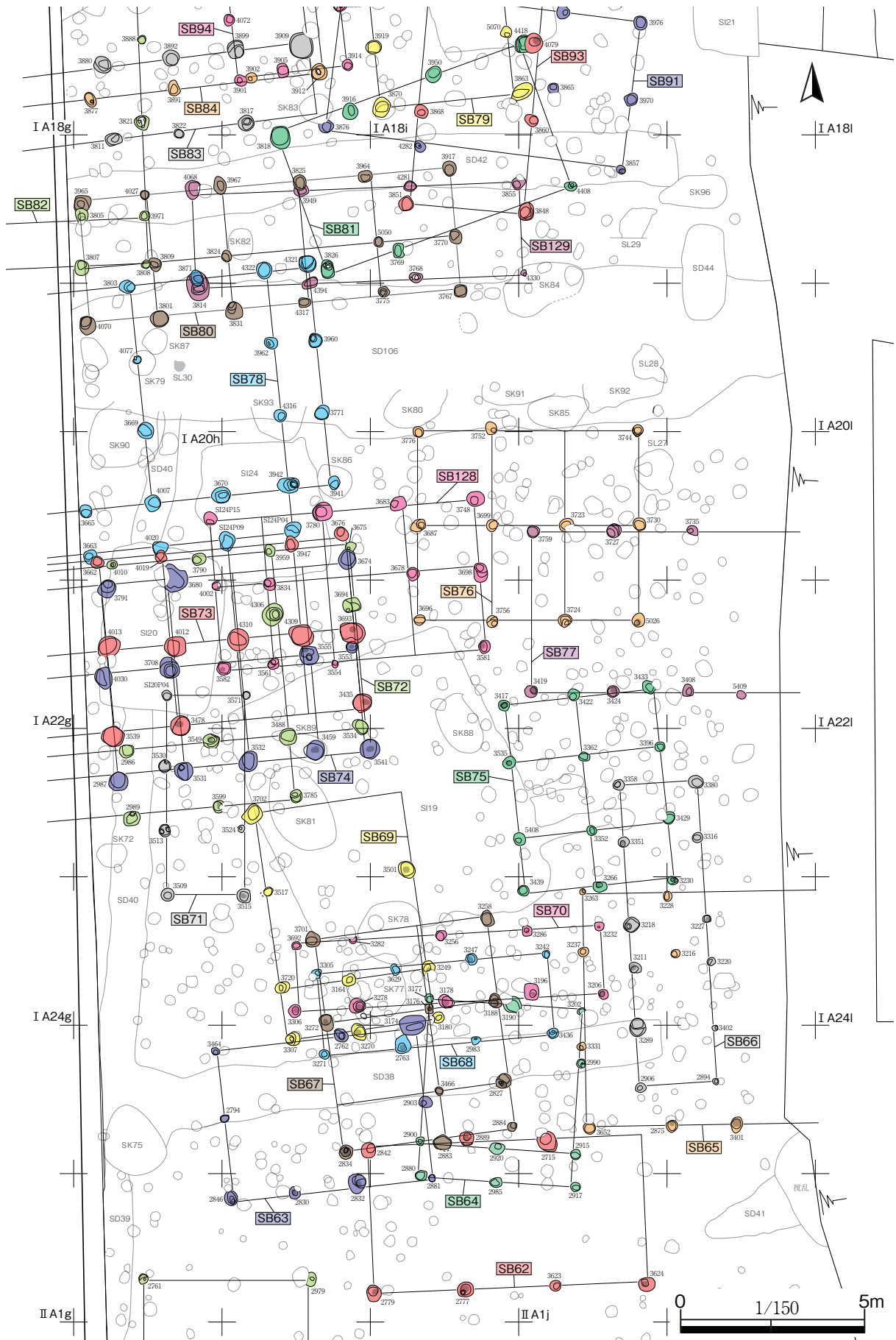

第2-77図 掘立柱建物配置図
6

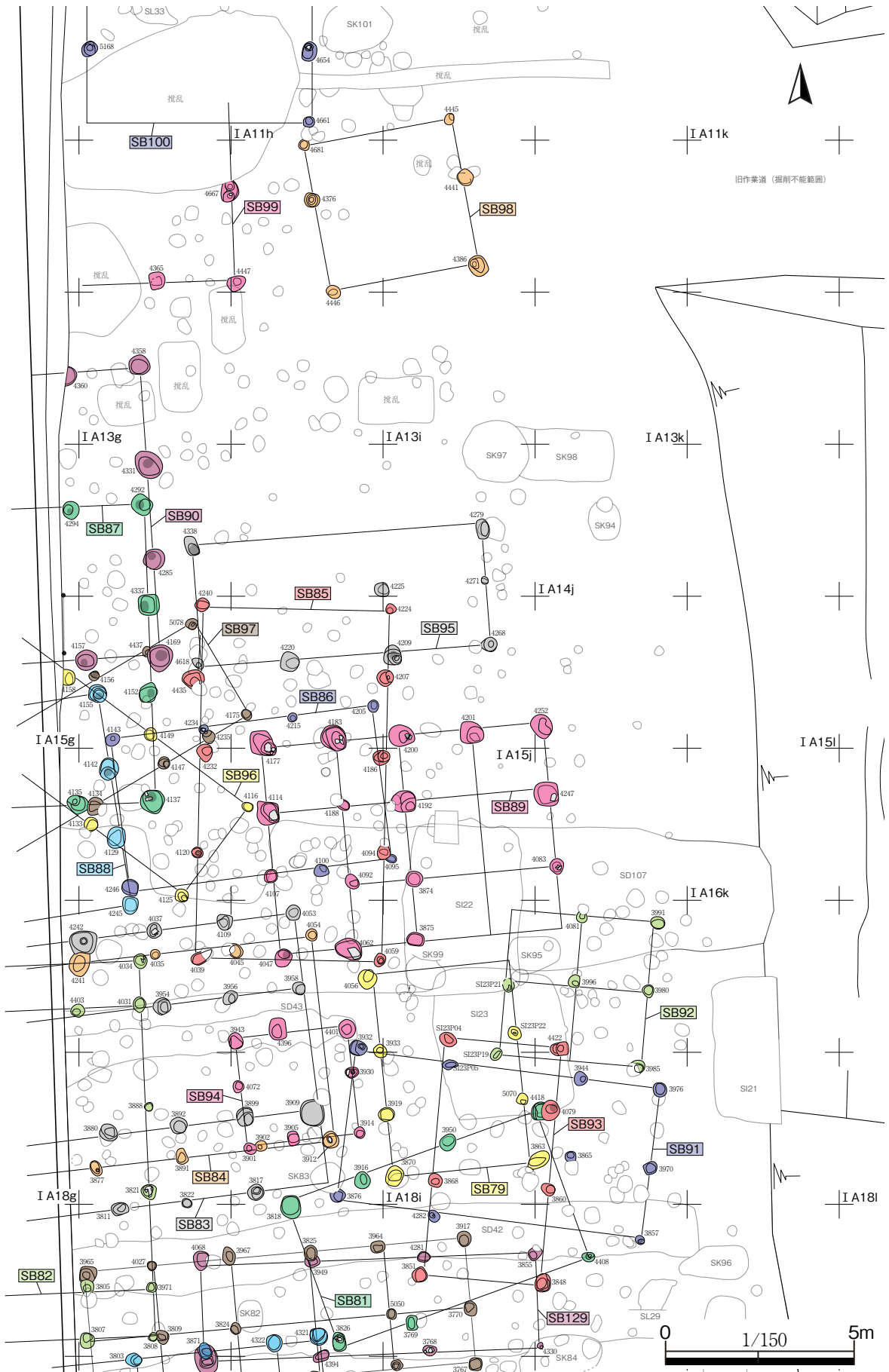

第2-78図 掘立柱建物配置図7

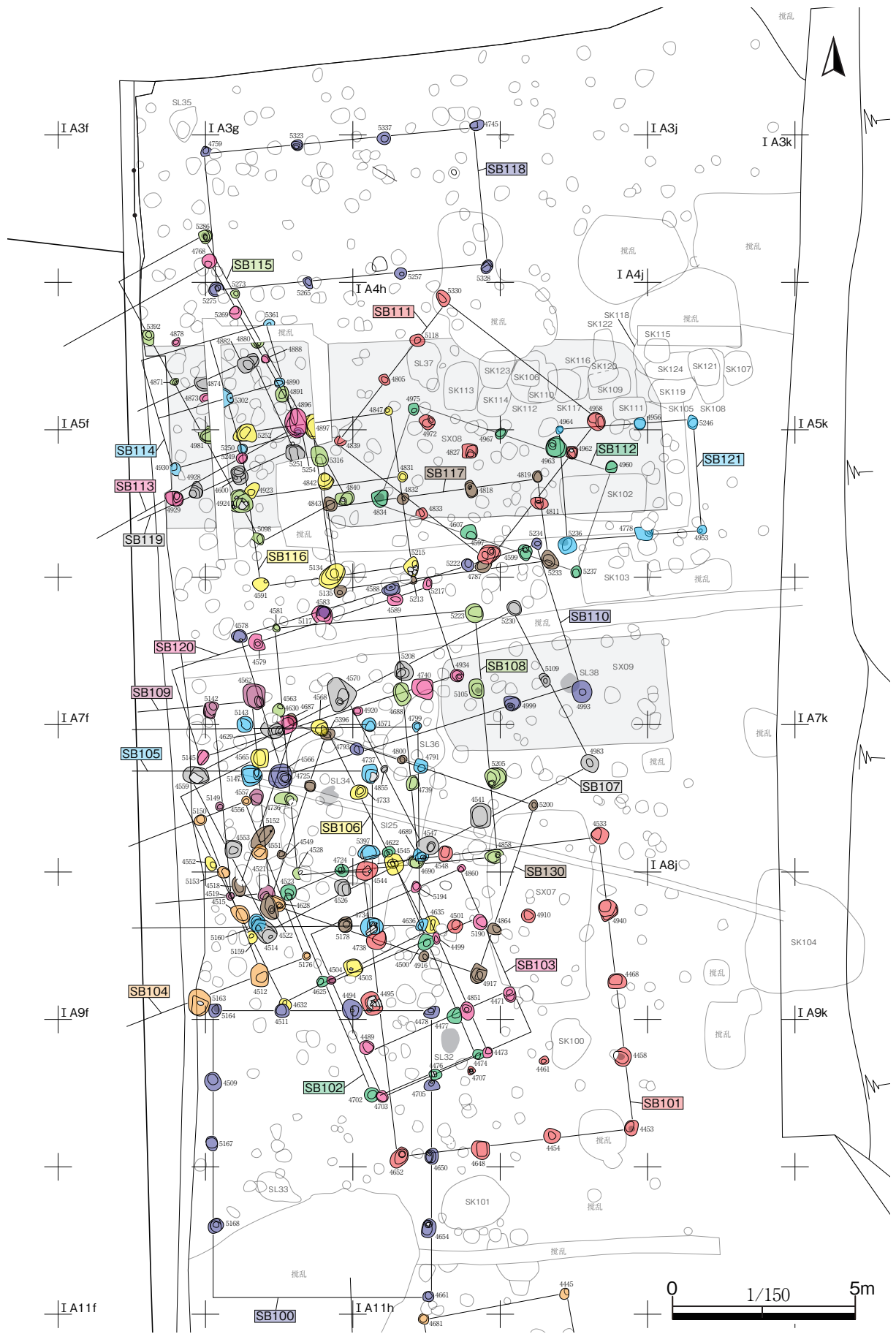

第2-79図 掘立柱建物配置図
8

9. 第2-9表 柱穴一覧(詳細版)

柱穴 No.	グリッド	深さ (cm)	底面標高 (m)	注記パターン				備考 (土質・混和物等)	所属遺構	個別 図No.	特記事項・出土遺物・新旧関係 (新旧: 右側が新しい)
				1層	2層	3層	4層				
01	ⅢA9e	50.6	90.740	-							
02	ⅢA9f	59.4	90.646	-						放射性炭素年代[H22]	
03	ⅢA9f	39.8	90.830	-							
04	ⅢA9g	54.1	90.665	A	C			1層柱痕・炭	SB02		
05	ⅢA9f	55.6	90.750	-							
06	ⅢA9f	62.0	90.642	-					SB03		
07	ⅢA9g	52.8	90.744	A	C			1層柱痕・炭	SB05	放射性炭素年代[H11]	
08	ⅢA9g	45.2	90.850	-							
09	ⅢA9g	59.4	90.734	A	B			1層炭	SB03	放射性炭素年代[H21]	
10	ⅢA9g	51.4	90.804	A	C			1層柱痕・炭	SB05		
11	ⅢA9g	45.2	90.860	U	A	C		2層柱痕	SB04		
12	ⅢA9g	11.8	91.164	-							
13	ⅢA9g	44.0	90.872	A	C			1層柱痕・炭	SB02		
14	ⅢA9h	2.8	90.702	A	D			1層炭	SB03		
15	ⅢA9h	42.0	90.808	-					SB04		
16	ⅢA9g	53.2	90.813	K	M			1層焼土	SB02		
17	ⅢA9g	34.0	91.000	K	X				SB03		
18	ⅢA9i	22.6	91.074	-							
19	ⅢA9g	45.4	90.878	-						放射性炭素年代[H27]	
20	ⅢA9g	32.4	91.000	-							
21	ⅢA9f	30.0	91.088	A	C			1層炭	SB01	放射性炭素年代[H29]	
22	ⅢA9h	35.0	90.842	-							
23	ⅢA9h	39.4	90.814	-						放射性炭素年代[H12・20]	
24	ⅢA9h	28.0	90.942	-						放射性炭素年代[H25]	
25	ⅢA9h	27.4	90.908	A	B			1層柱痕・炭	SB03	柱痕は四角柱状	
26	ⅢA9h	46.2	90.798	A	C			1層柱痕・炭	SB05	P27→◎	
27	ⅢA9h	-	-	-						◎→P26	
28	ⅢA9g	69.4	90.608	-							
29	ⅢA9e	21.8	90.950	-							
30	ⅢA9e	18.2	91.048	-							
31	ⅢA9e	25.6	90.968	-							
32	ⅢA9e	5.8	90.822	-							
33	ⅢA9f	33.4	90.922	-						放射性炭素年代[H10・24]	
34	ⅢA9f	31.0	90.982	-							
35	ⅢA9f	56.8	90.664	-							
36	ⅢA9f	49.8	90.732	A	V			1層柱痕・炭	SB01		
37	ⅢA9h	20.4	90.990	-						旧H30年度P103	
38	ⅢA9f	53.4	90.718	-							
39	ⅢA9g	16.6	91.142	-							
40	ⅢA9g	58.8	90.742	-						放射性炭素年代[H26]	
41	ⅢA9g	26.4	91.076	-							
42	ⅢA9g	28.6	91.070	-							
43	ⅢA9h	33.8	92.964	-							
44	ⅢA9h	49.0	90.824	-							
45	ⅢA9h	36.2	90.940	-							
46	ⅢA9h	39.0	90.922	-							
47	ⅢA9h	48.6	90.778	D	A	C		1・2層柱痕	SB04		
48	ⅢA9h	30.6	90.932	-							
49	ⅢA9h	12.4	91.118	-							
50	ⅢA9h	28.2	90.910	-						放射性炭素年代[H23]	
51	ⅢA9i	18.8	91.044	-					SB02		
52	ⅢA9f	63.8	90.554	A	D			1層柱痕・炭	SB01		
53	ⅢA9i	51.0	90.740	A	D			1層柱痕	SB04		
54	ⅢA9i	16.6	91.128	-							
55	ⅢA9f	60.4	90.586	-					SB05		
56	ⅢA9i	13.2	91.128	-					SB04		
57	ⅢA9i	34.2	90.892	-							
58	ⅢA9i	32.4	90.966	-					SB04		
59	ⅢA9i	6.8	91.140	-							
60	ⅢA9h	46.4	90.790	-					SB03		
61	ⅢA9f	40.4	90.798	-						旧H30年度P104	
62	ⅢA9f	52.2	90.662	-					SB03	旧H30年度P105	
63	ⅢA9g	43.6	90.916	-					SB05		
64	ⅢA9g	34.4	91.020	-					SB04		
65	ⅢA9g	31.4	90.958	-							
66	ⅢA9g	20.0	91.050	-							
67	ⅢA9g	68.4	90.588	A	A	C		1層炭・2層柱痕	SB04	P68・69→◎	
68	ⅢA9g	69.8	90.592	A	C			1層柱痕・炭	SB02	P69→◎→P67	
69	ⅢA9g	43.6	90.864	A	C			1層柱痕		◎→P68	
70	ⅢA9i	80.0	91.108	-							
71	ⅢA9i	30.0	90.970	-							
72	ⅢA9g	52.2	90.998	-					SB02		
73	ⅢA9e	26.6	91.084	-							
74	ⅢA9g	36.4	91.012	-							
75	ⅢA9f	52.2	90.736	-					SB01		
76	ⅢA9j	17.2	91.004	-							
77	ⅢA9g	29.2	91.010	-							
78-1	ⅢA9h	32.0	90.884	-					SB05		
78-2	ⅢA9g	69.8	90.654	-					SB03		
79	ⅢA9g	33.4	90.978	-							
80	ⅢA9h	38.6	90.834	-					SB02		
81	ⅢA9g	16.0	90.856	-							
82	ⅢA9e	32.2	90.918	-							
83	ⅢA9e	20.8	91.054	-							
84	ⅢA9f	31.4	90.912	-					SB01		
85	ⅢA9h	3.4	90.840	-					SB03	放射性炭素年代[H13]	

柱穴 No.	グリッド	深さ (cm)	底面標高 (m)	注記パターン				備考 (土質・混和物等)	帰属遺構	個別 図No.	特記事項・出土遺物・新旧関係 (新旧: 右側が新しい)
				1層	2層	3層	4層				
86	ⅢA8i	34.2	90.872	—							
87	ⅢA8f	17.2	90.840	—				SB01			
88	ⅢA8i	29.0	90.902	—							
89	ⅢA8f	25.2	90.772	—				SB03			
90	ⅢA8h	47.8	90.796	—				SB05			
91	ⅢA15g	21.0	91.222	—							
92	ⅢA15f	11.0	91.238	—							
93	ⅢA15e	23.8	91.178	—							
94	ⅢA9g	12.0	91.002	—							
95	ⅢA9f	40.2	90.804	—							
96	ⅢA8h	39.8	90.906	—				SB04			
97	ⅡA8h	32.2	90.900	—				SB04			
98	ⅢA8g	15.8	91.172	—				SB04		旧H80年度P106、放射性炭素年代[H30]	
99	ⅢA8h	32.0	95.950	—							
100	ⅢA8f	24.0	91.106	—							
101	ⅢA8i	22.0	90.784	—				SB05			
102	ⅢA8h	24.2	90.972	—						放射性炭素年代[H14]	
103	ⅡA21i	26.9	92.698	A							
104	ⅡA20i	39.1	92.575	A							
105	ⅡA20i	64.3	92.412	B	T			SB16		放射性炭素年代[H15]	
106	ⅡA20i	68.8	92.372	D	B				118		
107	ⅡA20i	44.7	92.531	A	A			SB16		P1171→◎	
108	ⅡA19i	51.0	92.421	E				SB18			
109	ⅡA20i	59.0	92.391	B							
110	ⅡA20i	48.4	92.433	A	S			SB16			
111	ⅡA20i	57.2	92.382	B	D			SB16			
112	ⅡA20i	26.4	92.681	B	A	R		SB15			
113	ⅡA19i	37.5	92.555	A	C						
114	ⅡA19i	58.5	92.365	C	A	B		SB16		放射性炭素年代[R22]	
115	ⅡA19i	33.6	92.694	A				SB15			
116	ⅡA19i	17.4	92.742	R							
117	ⅡA20h	60.9	92.441	A	T			SB15			
118	ⅡA19h	46.8	92.552	K	C	A		SB18			
119	ⅡA19h	50.4	92.677	B	U			SB16			
120	ⅡA19h	42.7	92.503	D				SB15			
121	ⅡA19h	44.9	92.579	B	S			SB18			
122	ⅡA20g	64.6	92.420	B	U			SB16		石器[c138]	
123	ⅡA19g	57.2	92.404	Q				SB16			
124	ⅡA19g	63.9	92.277	B	D					金属[d181]	
125	ⅡA19h	51.3	92.409	E				SB18			
126	ⅡA19i	46.8	92.484	B							
127	ⅡA19h	59.6	92.313	B				SB16		銭貨片(洪武通宝) 出土	
128	ⅡA19h	66.6	92.314	A	T			SB16			
129	ⅡA19i	27.8	92.672	A	S						
130	ⅡA19i	30.4	92.758	R							
131	ⅡA20i	8.9	92.871	D							
132	ⅡA19i	65.5	92.310	A	S	R		SB15・16			
133	ⅡA21i	28.6	92.837	A							
134	ⅡA20h	18.7	92.867	A							
135	ⅡA19i	47.1	92.496	D	C	S	A	SB18			
136	ⅡA19i	33.6	92.570	C							
137	ⅡA20h	33.3	92.733	—						断面写真・注記無し	
138	ⅡA20j	77.6	92.243	B	T				118		
139	ⅡA19i	24.3	92.630	B				SB18		P2100→◎	
140	ⅡA20i	42.7	92.672	A							
141	ⅡA19i	54.3	92.455	B				SB15		放射性炭素年代[R25]	
142	ⅡA19i	47.5	92.522	C				SB18		金属[d182]、SK59→◎	
143	ⅡA20i	11.0	92.843	S	T						
144	ⅡA19h	33.1	92.566	C				SB16			
145	ⅡA19j	51.4	92.464	A							
146	ⅡA20j	67.5	92.265	A	B						
147	ⅡA20j	65.7	92.311	A	A			SB12		P1172→◎	
148	ⅡA19j	17.7	92.832	B					118		
149	ⅡA20j	45.9	92.406	D	S					金属[d183]	
150	ⅡA19j	63.9	92.324	A				SB15		磁石[c139]	
151	ⅡA20i	30.0	92.624	A							
152	ⅡA20j	51.6	92.401	A	T			SB123			
153	ⅡA20j	45.1	92.456	B						P2647→◎	
154	ⅡA20k	2.4	92.583	A						土器[a350]	
155	ⅡA20j	49.6	92.457	B				SB15			
156	ⅡA19j	51.2	92.487	A	S						
157	ⅡA19j	35.9	92.520	A							
158	ⅡA19j	57.7	92.357	R	A						
159	ⅡA19k	39.5	92.503	B							
160	ⅡA20j	66.9	92.329	A							
161	ⅡA21i	11.0	92.576	A							
162	ⅡA21i	16.4	92.507	A							
163	ⅡA21i	52.2	92.196	U				SB12			
164	ⅡA21i	38.4	92.343	A							
165	ⅡA21i	28.4	92.516	A							
166	ⅡA21i	38.2	92.423	A							
167	ⅡA21k	41.2	92.351	C	R	S		SB12			
168	ⅡA21k	63.6	92.252	E				SB12			
169	ⅡA21k	30.2	92.455	A							
170	ⅡA21k	19.0	92.663	B							
171	ⅡA21k	45.4	92.343	T					118		

柱穴 No.	グリッド	深さ (cm)	底面標高 (m)	注記パターン				備考 (土質・混和物等)	帰属遺構	個別 図No.	特記事項・出土遺物・新旧関係 (新旧:右側が新しい)
				1層	2層	3層	4層				
172	II A21k	21.0	92.660	A				炭			
173	II A21k	16.1	92.707	S							
174	II A21k	29.8	92.561	A				炭			
175	II A21k	57.9	92.182	S					SB12		
176	II A21k	60.9	92.150	B	P			2層中礫多			
177	II A21l	26.6	92.489	A					SB12		
178	II A20l	18.5	92.672	A	R						
179	II A21k	22.3	92.631	A				炭			
180	II A21k	22.8	92.735	A							
181	II A19g	37.4	92.569	U	T			2層中礫	SB18		
182	II A19g	69.7	92.326	B	T	R				118	
183	II A21j	50.2	92.437	B	R						
184	II A21j	44.2	92.482	A	R	S		1層柱痕			
185	II A21j	15.4	92.739	A				炭			
186	II A20j	26.3	92.744	A							
187	II A20j	60.9	92.507	A	B					118	
188	II A20j	79.8	92.234	B	D				SB12		
189	II A19l	15.4	92.702	H							
190	II A19k	59.5	92.283	B	T			1層柱痕			
191-1	II A19k	60.0	92.298	A	T			1層柱痕		石鉢[c140]	
191-2	II A15l	42.2	92.458	H							
192	II A15l	27.2	92.602	C							
193	II A14l	14.2	92.623	D	V					118	
194											
195	II A14l	16.5	92.744	E							
196	II A14l	28.5	92.703	D							
197	II A14l	15.6	92.661	H							
198											
199	II A14j	39.2	92.567	T						P291→◎	
200	II A16i	55.6	92.620	A						P387→◎	
201	II A14k	31.3	92.542	I							
202	II A14k	35.4	92.626	A	D			1層柱痕		◎→P203	
203	II A14k	38.7	92.603	G					SE26	P202→◎	
204	II A14k	37.9	92.637	J	O						
205	II A14k	8.0	92.914	T							
206	II A14k	27.2	92.755	I	P						
207	II A14k	22.3	92.786	J					SE31		
208	II A15k	15.8	92.684	T							
209	II A14k	35.5	92.511	G							
210	II A14k	44.8	92.419	F	H					118	
211	II A13l	40.3	92.511	R					SE31		
212	II A13l	12.9	92.808	P							
213	II A13l	24.4	92.723	D							
214	II A13k	11.5	92.808	D							
215	II A13k	25.1	92.702	B					SE32		
216	II A13k	7.3	92.865	P							
217	II A14k	18.2	92.723	B							
218	II A14k	41.7	92.598	T	Q			1層焼土1%	SE31		
219	II A13k	69.3	92.333	B							
220	II A13k	42.4	92.602	B							
221	II A18k	48.3	92.474	A	C			1層柱痕・炭	SB14		
222	II A18j	27.7	92.656	F				炭少		118	
223	II A18j	10.7	92.797	C				炭少			
224	II A18j	58.2	92.350	B	R					118	
225	II A18j	25.3	92.654	D							
226	II A18j	17.6	92.721	R	T			炭・小礫	SE22	石器[c141]	
227	II A18j	38.6	92.530	F	H			1層柱痕		118 P2035→◎	
228	II A18j	30.8	92.601	F	C			1層柱痕	SB17		
229	II A18j	35.1	92.557	H	T	O		1層炭・焼土	SE22		
230	II A18j	44.9	92.549	H							
231	II A18j	19.3	92.843	A							
232	II A18j	47.4	92.416	D					SB18		
233	II A18j	37.8	92.696	G							
234	II A18j	37.8	92.512	H	F	G		2層柱痕		118	
235	II A18i	29.1	92.669	B				礫	SB17		
236	II A18i	28.5	92.679	G							
237	II A18i	37.5	92.601	G							
238	II A18i	13.5	92.547	F	I			1層柱痕		118 金属[d184]、P2078→◎	
239	II A18i	52.1	92.402	A	C			炭・中礫	SB18	放射性炭素年代[R28]	
240	II A18h	41.8	92.363	B	C				SB16		
241	II A18h	36.9	92.372	B					SB16		
242	II A18i	37.2	92.526	C	E			炭	SB18		
243	II A18i	58.8	92.392	A	C				SB16		
244	II A19i	6.2	92.686	C	E						
245	II A19i	19.6	92.555	B							
246	II A19i	36.4	92.754	B				炭・焼土	SB16		
247	II A19i	35.0	92.609	A	T						
248	II A19i	64.3	92.399	U	B				SB16	P1103→◎、放射性炭素年代[R21]	
249	II A18i	17.0	92.601	B				炭・焼土			
250	II A18i	32.6	92.613	A	C	E		2層焼土・酸化鉄	SB16		
251	II A18j	12.2	92.620	S	W			焼土			
252	II A19j	27.9	92.479	S				炭・焼土・礫			
253	II A18i	49.0	92.275	B							
254										P242に統一	
255	II A18j	22.3	92.622	B	E			炭	SB18		
256	II A18l	45.0	92.440	B	T				SE21		

柱穴 No.	グリッド	深さ (cm)	底面標高 (m)	注記パターン				備考 (土質・混和物等)	帰属遺構	個別 図No.	特記事項・出土遺物・新旧関係 (新旧:右側が新しい)
				1層	2層	3層	4層				
257	II A18j	67.8	92.390	C							
258	II A18k	68.4	92.252	A	B			炭	SB14		
259	II A18k	49.9	92.386	A	B			炭	SE22	118 P260→◎	
260	II A18k	52.5	92.411	B	S			炭		118 ◎→P259	
261	II A18l	39.1	92.458	A				炭			
262	II A19l	48.7	92.332	B	D				SB14	陶磁[b201]	
263	II A19j	50.2	92.459	A	S			1層柱痕	SB12	P2121・2122→◎	
264	II A19j	36.7	92.572	B						118	
265	II A19j	66.2	92.285	C					SB18		
266	II A19i	42.2	92.579	B							
267	II A18j	2.6	92.744	B				炭・焼土			
268	II A18i	2.7	92.752	E							
269	II A20h	43.1	92.421	D	U			細礫	SB16		
270	II A20h	51.0	92.388	B	T			細礫	SB16		
271	II A13l	43.5	92.508	C	O				SE32		
272	II A13l	43.7	92.404	T	O				SE31		
273	II A13l	17.3	92.677	A	O						
274	II A13k	25.9	92.726	C							
275	II A13k	52.1	92.356	E					SE32		
276	II A13k	37.4	92.506	J	O				SE26	金属[d185]	
277	II A13k	42.6	92.495	B							
278	II A13k	24.2	92.687	E							
279	II A13k	35.1	92.596	B					SE32		
280	II A13k	19.7	92.748	T	O				SE31		
281	II A13k	63.3	92.294	R				炭	SE27	P282→◎	
282	II A13k	63.3	92.289	T	P					◎→P281	
283	II A13k	15.2	92.768	E					SB126		
284	II A13k	6.5	92.839	E							
285	II A13k	52.2	92.437	D							
286	II A13k	17.1	92.755	H							
287	II A13k	13.4	92.818	H							
288	II A15k	14.9	92.755	D							
289	II A14k	15.6	92.777	I							
290	II A14k	29.9	92.585	H						118 P1082→◎	
291	II A14j	46.9	92.478	R					SB125	◎→P199	
292	II A14j	28.6	92.813	T					SE30		
293	II A14j	58.7	92.370	I	P			1層炭	SE27		
294	II A14j	63.7	92.348	H	T			1層柱痕・炭	SE33		
295	II A14j	2.0	92.977	A							
296	II A14j	12.1	92.878	B							
297	II A14j	51.4	92.454	S							
298	II A14j	5.8	93.020	E	P				SE33		
299	II A14j	57.5	92.425	S	T			1層柱痕		118 ◎→P313	
300	II A14j	56.5	92.427	H							
301	II A18l	34.7	92.418	A							
302	II A18l	21.7	92.549	R							
303	II A20j	48.0	92.396	C							
304	II A18k	28.7	92.584	A				炭			
305	II A19k	43.0	92.462	A	S				SE21		
306	II A18k	47.8	92.402	B							
307	II A19k	40.4	92.443	A	C			炭	SB13		
308	II A19l	29.5	92.500	C				中礫		銭貨[e40]、P2559→◎	
309	II A19l	28.2	92.526	A	R			炭	SB13		
310	II A19l	30.1	92.510	R							
311	II A14j	67.2	92.308	R	S			1層柱痕・礫	SE27		
312	II A14j	24.8	92.735	—					SE33	注記無し	
313	II A14j	75.8	92.225	F	T	S		1層柱痕・炭	SE26	陶磁[b202]・石器[c142]、P300→◎、放射性炭素年代[R19]	
314	II A13j	61.7	92.328	R	G			1層柱痕	SE27		
315	II A13j	8.9	93.051	T							
316	II A13j	6.7	92.917	R	O				SE33		
317	II A13j	31.4	92.645	T					SB126		
318	II A13j	13.5	92.825	R						陶磁[b203]	
319	II A13i	72.6	92.345	T	P				SE27	◎→P320	
320	II A13i	56.4	92.379	R						P319→◎	
321											
322											
323	II A13i	40.2	92.729	R							
324	II A13i	65.9	92.278	P					SE26	P621→◎	
325	II A13i	44.0	92.648	R							
326	II A13j	18.3	92.777	A	O			1層炭		◎→P725	
327	II A13i	70.3	92.418	T	C				SE27		
328	II A13i	48.7	92.637	T					SE27		
329	II A13i	75.6	92.334	S						118	
330	II A12i	44.3	92.557	R					SB40		
331	II A14j	62.0	92.522	G							
332											
333	II A14j	75.4	92.379	T					SB125		
334	II A15j	45.3	92.673	D	F	I		1層焼土多	SE26・27	P336・2306→◎	
335	II A15j	41.6	92.681	D						P2306→◎	
336	II A15j	25.3	92.848	C				炭・焼土		◎→P334・2306	
337	II A15j	23.2	92.889	E	O			砂質			
338	II A15j	48.7	92.637	H	P			1層炭		118	
339	II A15i	13.8	92.785	—						注記無し	
340	II A15j	3.1	92.873	A							
341	II A15i	55.0	92.374	T				炭・焼土	SE26	P348→◎	

柱穴 No.	グリッド	深さ (cm)	底面標高 (m)	注記パターン				備考 (土質・混和物等)	帰属遺構	個別 図No.	特記事項・出土遺物・新旧関係 (新旧:右側が新しい)
				1層	2層	3層	4層				
342	II A14i	46.9	92.632	C							
343	II A14i	40.5	92.509	E	F	O		SE33			
344	II A14i	41.8	92.706	C							
345	II A14j	39.8	92.736	C							
346	II A14i	62.0	92.314	T			炭				
347	II A14i	21.4	92.713	R				SE30			
348	II A15i	45.5	92.463	T			炭・焼土	SE27	◎→P341		
349	II A12i	12.2	92.749	S							
350	II A13i	52.6	92.589	T							
351	II A12i	29.8	92.807	S							
352	II A12i	29.4	92.567	S				SE30			
353	II A12i	69.3	92.340	M				SE27			
354	II A15i	37.2	92.771	P							
355	II A15i	62.4	92.502	F	P		炭	SE27			
356	II A15i	23.4	92.704	H	Q			SB125		P1045→◎	
357	II A15i	19.1	92.760	Q	O			SE26			
358	II A15i	39.8	92.513	E				SE28		◎→P1972	
359	II A15i	34.1	92.764	F	O				118		
360	II A15i	38.4	92.720	C	O				118		
361	II A16j	38.9	92.770	E			層状にブロック	SE25			
362	II A16i	48.3	92.643	B							
363	II A16i	35.7	92.617	D						P2031→◎→P980	
364	II A16i	49.4	92.704	—						注記無し	
365	II A16i	62.2	92.573	—				SE25		注記無し	
366	II A16i	38.5	92.669	F	E				118		
367	II A15i	41.9	92.500	T				SE27			
368	II A15i	32.3	92.795	D							
369	II A15i	49.4	92.642	C							
370	II A15i	51.3	92.616	C						P1041→◎	
371	II A15i	20.8	92.891	B							
372	II A15i	33.1	92.779	S							
373	II A15i	39.4	92.725	S				SB125			
374	II A14i	34.1	92.547	S			礫多	SE27		◎→P375	
375	II A14i	81.5	92.288	F	H		1層柱痕・炭・礫	SE26		P374・606→◎	
376	II A14i	26.1	92.842	A							
377	II A14h	13.1	92.979	C							
378	II A14h	54.2	92.601	F	T		1層礫多			P379→◎	
379	II A14h	48.7	92.675	T			炭			P379・998→◎	
380	II A14h	57.0	92.586	D							
381	II A15i	16.3	92.718	C	O				118		
382	II A15h	69.2	92.465	T			炭	SB125			
383	II A15h	28.3	92.777	G							
384	II A15h	59.7	92.550	—						P385→◎、注記無し	
385	II A15i	47.2	92.676	—						金属[d186]、◎→P384、注記無し	
386	II A16i	54.1	92.611	C				SE28		P1042→◎	
387	II A16i	66.3	92.513	F	J			SE23		P1970→◎→P200	
388	II A17j	55.7	92.574	C	E		1層炭	SE22			
389	II A17k	36.7	92.757	F	G		1層柱痕	SB19			
390	II A17j	43.5	92.692	R				SE22			
391	II A17j	—	—	T							
392											
393	II A17j	26.0	92.903	E	A				118	P2218・2258→◎	
394	II A16j	67.1	92.502	G	I		1層柱痕		118		
395	II A16j	—	—	G				SB19			
396	II A17j	35.5	92.769	D			大礫含				
397	II A17i	76.4	92.411	S			炭・焼土2%	SE23			
398	II A17i	23.8	92.902	A							
399	II A17j	61.8	92.505	F	H		1層柱痕		118		
400	II A17i	29.9	92.847	C							
401	II A18h	61.9	92.315	A			炭・大礫	SB18		銭貨[e41]	
402	II A19j	24.8	92.530	B			炭	SB13			
403	II A19j	25.4	92.526	B			炭				
404	II A18k	26.2	92.528	C			炭	SE22		P981・1191→◎	
405	II A20i	26.8	92.863	A			炭				
406	II A21i	25.7	92.645	A	S		炭				
407	II A21i	10.7	92.837	S				SB123			
408	II A19k	51.4	92.364	A			炭			土器[a351]・陶磁[b204]	
409	II A18i	7.0	92.664	D							
410	II A20k	37.6	92.270	A				SB12			
411	II A17h	48.1	92.620	R			礫	SB19		石器[c143・144]、P412→◎、底面に礫	
412	II A17h	26.8	92.398	R	O		炭	SB18		◎→P411	
413	II A17h	22.2	92.460	A				SB18		◎→P414	
414	II A17h	33.8	92.314	B				SB19		P413→◎、底面に礫	
415	II A18h	34.1	92.493	I							
416	II A18i	16.0	92.497	S							
417	II A17i	27.2	92.390	T							
418	II A17i	32.7	92.559	I							
419	II A18j	66.8	92.815	T						P420→◎	
420	II A18j	8.4	92.570	O				SB17			
421	II A18j	6.3	92.533	O							
422	II A18j	33.0	92.336	S							
423	II A18j	18.4	92.485	S							
424	II A17j	16.3	92.819	C				SE22			
425	II A17j	22.4	92.682	T							
426	II A17i	54.5	92.642	S			焼土1%	SE23			
427	II A17h	63.0	92.335	G	T			SE23		陶磁[b205]、P750→◎	

柱穴 No.	グリッド	深さ (cm)	底面標高 (m)	注記パターン				備考 (土質・混和物等)	帰属遺構	個別 図No.	特記事項・出土遺物・新旧関係 (新旧: 右側が新しい)
				1層	2層	3層	4層				
428	II A17g	63.9	92.580	F	D			1層柱痕		118	
429	II A17g	52.4	92.474	S					SE23		金属[d187]、放射性炭素年代[R23]
430	II A16g	85.1	92.327	F	T			1層柱痕・礫30%	SE23	118	SD11、P917→◎
431	II A16h	62.3	92.331	F	T	G		焼土	SE23		放射性炭素年代[R24]
432	II A15h	70.1	92.462	T				礫	SE27		
433	II A15h	63.1	92.347	T				礫	SE27		
434	II A14g	73.5	92.476	T				小礫2%	SE29		
435	II A14g	15.7	93.012	—							注記無し
436	II A14g	72.7	92.480	S				小礫	SE29		
437	II A16i	43.3	92.702	B	C			1層柱痕	SE28		
438	II A15h	39.2	92.764	F	J			1層柱痕・炭		118	◎→P439、底面扁平礫礎盤
439	II A15h	51.3	92.631	F	J			1層柱痕		118	P438→◎
440	II A16h	43.2	92.753	B					SB19		
441	II A16k	41.4	92.637	E							
442	II A16k	36.6	92.690	E						121	P2219→◎
443	II A16k	23.0	92.806	G					SE25		
444	II A14k	22.9	92.799	H							
445	II A13j	74.3	92.433	F	T	S			SE26		羽口[h19]、P2295→◎
446											
447	II A13i	28.7	92.773	S					SB40		
448	II A13h	47.8	92.630	R							
449	II A13h	33.2	92.779	S				炭			
450	II A13g	70.1	92.487	T					SE27		◎→P1014
451	II A17j	32.7	92.532	T							
452	II A17j	6.9	92.609	D							断面写真無し
453	II A17i	36.7	92.465	I							
454	II A18j	23.5	92.492	S				焼土2%	SB14		
455											
456											
457	II A18k	39.2	92.454	H					SE21		
458	II A17i	20.7	92.458	D					SB14		
459	II A18i	21.5	92.649	R					SE20		
460	II A18k	13.0	92.477	Q	O			炭	SE22		
461	II A14i	46.4	92.481	F	T	O		1層柱痕・礫多	SE26		P462→◎
462	II A14i	50.8	92.642	S	O			炭2%	SE27		銭貨[e42]、◎→P461、放射性炭素年代[R31]
463	II A14i	33.0	92.800	C					SE30		
464	II A14i	31.0	92.795	C	O					118	
465	II A14i	20.7	92.884	B				炭・焼土			
466	II A14i	36.9	92.725	E							
467	II A13i	39.6	92.728	R							
468	II A13i	88.7	92.217	F	T			1層柱痕・礫20%	SE26		
469											
470	II A12j	17.3	92.714	—							断面写真・注記無し
471	II A14k	17.2	92.898	B							
472	II A14k	44.3	92.656	T							SX06→◎
473	II A13k	29.0	92.774	E							
474	II A12k	33.8	92.605	R							
475	II A12k	41.2	92.483	T					SE32		
476	II A12k	36.7	92.506	R	S			1層柱痕・炭		118	
477	II A12k	28.6	92.607	E							
478	II A12k	15.6	92.726	B							
479	II A12k	46.8	92.529	E						118	P2282→◎
480	II A12k	17.7	92.715	T							
481	II A12k	52.6	92.321	B	E			1層柱痕・炭		118	
482	II A12k	33.6	92.496	C						118	◎→P483
483	II A12k	30.2	92.521	D						118	P482→◎
484	II A12l	11.8	92.693	I							
485	II A12k	30.1	92.532	C							
486	II A12k	31.7	92.537	S							
487	II A12k	16.5	92.704	D							
488	II A12k	41.9	92.425	D	T			1層柱痕		118	金属[d188]
489	II A12k	24.4	92.589	R					SE31		P490→◎
490	II A12k	14.3	92.718	S							
491	II A12k	21.9	92.618	A							
492	II A11k	41.0	92.453	E							
493	II A11k	11.1	92.762	H							
494	II A12k	58.1	92.294	H							
495	II A12k	28.7	92.608	B					SE37		
496	II A11k	39.8	92.472	—							断面写真・注記無し
497	II A12k	24.9	92.691	D					SE31		
498	II A12j	13.2	92.770	D							断面写真無し
499	II A12k	24.9	92.693	G	T				SB126		
500	II A12j	5.2	92.814	T							
501	II A20h	45.3	92.467	A				炭	SB16		
502	II A18g	42.2	92.460	A	E			中礫	SB16		
503	II A20h	16.9	92.753	A	S			炭			
504	II A20j	47.3	92.470	A	T			中礫	SB123		
505	II A19i	4.9	92.732	B				中～大礫	SB18		
506	II A19k	17.2	92.544	A				大礫・炭			P1173と隣接するが直接重複無し
507	II A18i	4.8	92.902	B							
508	II A18g	44.8	92.434	A	B			小・中礫	SB18		底面に根石
509	II A19k	33.0	92.420	C							
510	II A19j	29.0	92.612	B	R			炭			
511	II A20hi	51.8	92.430	A	S			炭			
512	II A22k	22.7	92.611	B	C			1層柱痕		118	
513	II A18k	52.4	92.266	B						118	銭貨[e43]、P775との新旧不明

柱穴 No.	グリッド	深さ (cm)	底面標高 (m)	注記パターン				備考 (土質・混和物等)	帰属遺構	個別 図No.	特記事項・出土遺物・新旧関係 (新旧:右側が新しい)
				1層	2層	3層	4層				
514	II A18k	17.6	92.828	C							
515	II A19k	27.3	92.557	A				炭			
516	II A19k	29.2	92.568	B				炭	SB14		
517	II A18k	39.7	92.441	H				礫多		118	陶磁[b206]
518	II A18k	50.1	92.345	C							
519											
520											
521	II A12j	28.8	92.626	A							
522	II A12j	55.1	92.394	A	T			1層柱痕	SE36		P733→◎
523	II A12j	46.3	92.490	S					SB126		P524と新旧不明
524	II A12j	26.3	92.641	T							P523と新旧不明
525	II A12j	64.1	92.335	R	T			1層柱痕・炭2%、小礫3%	SE27		
526	II A12j	29.6	92.595	S				炭、礫	SE37		
527	II A12j	35.4	92.580	E					SB41		
528	II A12j	33.0	92.600	S							石器[c145]
529	II A12j	50.2	92.470	R	T			1層柱痕・炭2%、小礫3%、2層炭、灰含む	SE27		
530	II A12j	15.1	92.770	S							P531と新旧不明
531	II A12j	21.4	92.799	S							P530と新旧不明
532	II A12j	20.9	92.655	R					SB126		
533	II A12i	5.4	92.813	A							
534	II A12i	21.1	92.872	R							
535	II A13i	62.0	92.281	E	T	F	V		SE26		P704→◎
536											
537	II A13i	46.9	92.468	T							
538	II A13i	24.3	92.814	S						119	P1031→◎
539	II A13h	42.9	92.622	S	R				SE26		P1291→◎
540	II A13h	13.9	92.791	S							
541	II A13h	19.9	92.749	R							
542											
543	II A12i	63.3	92.312	S							
544	II A12i	32.4	92.616	R							
545	II A12h	33.4	92.544	D							
546	II A12h	12.5	92.717	R							
547	II A12h	7.1	92.907	—							断面写真・注記無し
548	II A12h	10.1	92.878	—							断面写真・注記無し
549	II A13h	42.8	92.553	R	S	Q			SE27		
550	II A13g	40.1	92.598	G	T			1層柱痕	SE29		
551	II A15g	50.7	92.596	R							◎→P552
552	II A14h	53.6	92.559	F	D			1層柱痕	SE27		P551→◎
553	II A14g	31.7	92.719	E					SE27		◎→P561
554	II A13h	34.9	92.771	R	T			1層柱痕・炭	SE27		
555	II A13k	29.2	92.639	D							
556	II A13k	65.8	92.219	F	T			礫20%	SE26		P557→◎
557	II A13k	21.1	92.658	S					SE34		◎→P556
558	II A13k	34.2	92.556	C	O						
559	II A14k	52.3	92.534	E					SE26		P2281→◎→P560
560	II A14k	44.8	92.546	G							P559・2281→◎
561	II A14g	33.8	92.682	I	B			1層柱痕	SE29		P553・562→◎
562	II A14g	11.1	93.033	G							◎→P561
563	II A13g	64.0	92.456	S				小礫	SE29		
564	II A13i	30.5	92.751	S					SE26		
565	II A12g	54.4	92.598	F	D			1層柱痕	SE27		
566	II A13h	24.9	92.681	C							
567	II A13h	2.3	92.948	R							
568	II A13i	26.1	92.796	B							P569→◎
569											
570	II A13i	22.2	92.887	D	U					118	
571	II A14j	52.3	92.467	H	O					118	
572	II A14j	77.9	92.310	B							◎→SK16
573	II A14j	46.9	92.609	T							◎→SK16
574	II A12i	4.4	92.914	T							
575											
576	II A13j	27.8	92.816	R							P577と接するが新旧不明
577	II A13j	12.4	92.964	R					SB126		P576と接するが新旧不明
578	II A12i	30.8	92.644	A							
579	II A12i	31.0	92.646	A	R						◎→P580
580	II A12i	25.0	92.652	S							P579→◎
581	II A14i	43.5	92.512	H	P	G				118	P582→◎
582	II A14i	74.2	92.210	D						118	◎→P581
583											
584	II A13i	5.4	92.879	C							
585	II A13j	38.7	92.579	J	I			1層柱痕		118	
586	II A13j	22.4	92.703	C	P				SE30		P714→◎
587	II A13j	42.8	92.634	D	E				SB126		P588→◎
588	II A13j	46.3	92.603	C	O						◎→P587
589	II A13k	21.9	92.834	T							
590	II A12j	50.6	92.407	T							
591											
592	II A14j	37.7	92.555	E							銭貨[e44]、◎→SK23
593	II A12j	39.0	92.659	E							
594	II A13k	62.5	92.373	E				炭	SE31		◎→P595
595	II A13k	60.4	92.456	E							P594→◎
596	II A13l	13.6	92.831	T							
597	II A12k	42.5	92.547	D	P	V			SE37		
598	II A12k	36.8	92.515	T							

柱穴 No.	グリッド	深さ (cm)	底面標高 (m)	注記パターン				備考 (土質・混和物等)	帰属遺構	個別 図No.	特記事項・出土遺物・新旧関係 (新旧: 右側が新しい)
				1層	2層	3層	4層				
599	II A14k	67.4	92.303	G					SE26		P600→◎
600	II A14k	53.1	92.422	H					SE34		◎→P599
601	II A15i	20.6	92.841	B	P					118	
602	II A15i	62.8	92.430	T				小礫	SE27		
603	II A15i	22.8	92.784	—							注記無し
604	II A15i	58.1	92.474	T				炭2%	SE27		金属[d189・190]
605	II A15i	56.3	92.479	T				炭2%			
606	II A14i	67.3	92.361	I							◎→P375
607	II A15h	49.7	92.598	G	E			1層柱痕	SE27		◎→SD12
608	II A14j	23.9	92.739	S							P333と隣接するが直接重複無し
609	II A14j	49.5	92.571	D							
610	II A14j	30.9	92.749	D							
611	II A14j	21.6	92.839	T							◎→SK23
612	II A14i	55.7	92.498	F	T			1層柱痕・炭・焼土1%、礫2%	SE27		
613	II A14i	41.1	92.645	R				3層炭			
614	II A13j	12.3	92.938	—							注記無し
615	II A13j	41.4	92.651	S							
616	II A13j	12.6	92.981	P							◎→P617
617	II A13j	15.2	93.008	T					SE33		
618	II A13j	4.2	92.924	C	P						
619	II A13j	55.1	92.414	R	Q	T		1層柱痕・炭2%、小礫3%	SE27		
620	II A13j	39.2	92.673	G	E					118	
621	II A13i	42.0	92.509	F	T	A	Q				◎→P324
622	II A12j	22.5	92.699	S							◎→P623
623	II A12j	30.8	92.583	R	T			1層柱痕	SE40		P622→◎
624	II A12j	65.0	92.273	E					SE27		
625	II A12j	24.7	92.663	A							
626	II A12j	53.4	92.386	A	T			1層柱痕	SB41		
627	II A12j	29.2	92.619	A	T			1層柱痕・炭		118	
628	II A12j	41.6	92.492	A	M	S		1層柱痕、小礫	SE27		
629	II A13k	20.4	92.738	D							
630	II A13k	48.5	92.451	S	O			1層炭・焼土	SE31		
631	II A12k	37.0	92.540	P							◎→P632
632	II A12k	61.6	92.258	F	T			1層柱痕・炭	SE26		P631→◎
633											
634	II A12k	24.7	92.614	F							
635	II A12k	26.9	92.644	A	T			1層柱痕	SE27		
636	II A12k	33.7	92.590	T					SE32		
637	II A12k	7.2	92.303	R				炭	SE38		
638	II A12k	27.5	92.652	D					SE36		P2371→◎
639	II A12k	37.2	92.579	T				炭2%			◎→P640
640	II A12k	82.1	92.129	F	T			1層柱痕・炭2%	SE26		P639・2371→◎
641	II A14j	52.8	92.551	E						118	◎→P642
642	II A14j	46.2	92.470	P	B			2層炭		118	P641→◎
643	II A14j	33.9	92.597	C						118	
644	II A14j	52.5	92.535	B							
645	II A14j	18.1	92.859	E					SE33		
646	II A14j	45.7	92.613	G	P			1層焼土	SE34		放射性炭素年代[R33]
647	II A14j	17.9	92.881	C	E			1層炭			P648→◎
648	II A14j	59.7	92.478	D	R			砂質	SE26		◎→P647
649	II A14k	25.6	92.794	D							
650	II A13j	44.1	92.622	C					SE34		
651	II A13j	63.1	92.445	D				炭	SE27		鉄滓24.2g
652	II A12j	32.1	92.738	—					SE37		◎→P724、注記無し
653	II A12j	37.0	92.692	A	P				SE36	118	P712・724→◎
654	II A12j	47.1	92.432	H							
655	II A12j	73.7	92.318	F	O	D			SE38		
656	II A12j	37.3	92.516	S							
657	II A12j	61.3	92.347	A	T			1層柱痕		119	P1034・2257→◎
658	II A12j	24.1	92.690	S					SE30	119	◎→P1034・2257
659	II A11k	36.7	92.541	S	T			1層柱痕・炭	SE37		
660	II A11k	59.7	92.243	A	T	K		1層柱痕・炭	SE37		
661	II A13k	16.8	92.579	S				炭2%			刀子[d191]、SK13→◎
662	II A13k	14.2	92.812	S				炭2%			SK13→◎
663	II A13k	16.0	92.718	T				炭2%			SK13→◎
664	II A13k	44.3	92.543	T					SE32		SK13→◎
665											
666	II A14j	53.2	92.423	R	T	Q		1層柱痕・炭2%、小礫3%	SE27		
667	II A12j	40.7	92.654	T					SE37		
668	II A12j	59.2	92.469	T						119	◎→P1038
669	II A13j	21.5	92.661	H							P1039→◎
670	II A12j	40.3	92.626	R							◎→P1149
671	II A12k	19.4	92.709	S	Q						P672→◎
672	II A12k	55.8	92.449	S					SE38		◎→P671
673	II A12k	25.5	92.590	A	C			1層柱痕		119	
674	II A16k	43.4	92.444	F	H			1層柱痕		119	土器[a352]
675	II A17k	38.8	92.573	G					SB124		
676	II A17k	34.1	92.584	R							
677	II A17k	43.6	92.500	F	T	Q		1層柱痕・炭	SE22	119	陶磁[b207]、◎→P1063
678	II A17k	1.5	92.898	—							注記無し
679	II A17j	60.5	92.391	R					SB17		
680	II A17j	53.2	92.452	S	P						
681	II A13h	36.6	92.686	H	T			炭	SE27		◎→SK21、放射性炭素年代[試R18]
682	II A11k	25.1	92.597	S					SE35		
683	II A17k	28.7	92.482	E	P				SE21		
684	II A17k	28.6	92.759	A						121	P2225→◎

柱穴 No.	グリッド	深さ (cm)	底面標高 (m)	注記パターン				備考 (土質・混和物等)	帰属遺構	個別 図No.	特記事項・出土遺物・新旧関係 (新旧: 右側が新しい)
				1層	2層	3層	4層				
685	II A12j	72.5	92.262	I				円礫1%	SE26		
686-1	II A12j	33.8	92.581	—					SE37		注記無し
686-2	II A12j	27.6	92.589	S							
687	II A12h	36.1	92.650	R							
688	II A12h	51.4	92.490	S							
689	II A12i	43.7	92.583	S					SE39		陶磁[b208]
690											
691	II A12k	59.7	92.363	S	R			礫	SE26		SK22→◎
692	II A13k	14.4	92.837	Q							◎→SK22
693	II A15j	15.7	92.767	S							
694	II A15j	30.7	92.741	R							
695	II A12j	43.7	92.601	C				炭多			
696	II A12i	18.7	92.719	J					SB126		
697	II A12i	20.0	92.710	D					SB41		
698	II A12i	26.0	92.655	R							
699											
700											
701											
702	II A12i	38.5	92.678	—							断面写真・注記無し
703	II A12i	15.0	92.761	R							
704	II A13i	42.0	92.482	H	T			炭2%			◎→P535
705	II A13i	31.3	92.559	B	T			1層柱痕	SE30		◎→P706
706	II A13i	31.9	92.555	R							P705→◎
707	II A13j	44.4	92.624	S							
708	II A13j	46.5	92.611	T							
709	II A13j	—	—	S							
710	II A13j	34.3	92.698	C	N			炭、礫		119	
711	II A13j	57.4	92.473	A	T			1層柱痕・礫	SE27		P2252→◎
712	II A12j	68.1	92.342	E	P					118	◎→P653・724
713											
714	II A13j	29.5	92.648	B	P						◎→P586
715	II A13j	48.1	92.452	C					SE34		
716	II A14k	12.5	92.770	G							
717	II A12i	23.0	92.836	S					SB41		
718	II A12i	33.5	92.752	B							◎→P1024
719	II A14j	34.1	92.693	E	O				SE27		
720	II A14k	68.8	92.215	R				礫多	SE26		P1222→◎、底面に礫
721	II A15i	46.0	92.514	H						119	金属[d192]
722	II A15i	26.4	92.719	L						119	
723	II A13k	26.8	92.785	E					SE27		
724	II A12j	59.0	92.466	C						118	P652・712→◎→P653
725	II A13j	49.9	92.474	E					SE30		P326→◎
726	II A12i	31.8	92.515	B	C						
727	II A12i	40.2	92.415	C					SE38		P728→◎
728	II A12i	16.2	92.657	S				炭			◎→P727
729	II A12i	22.9	92.595	S					SE31		
730	II A12i	19.7	92.616	A							
731	II A11i	27.1	92.561	A							
732	II A12i	40.5	92.437	E							
733	II A12j	30.4	92.697	R				炭			◎→P522
734	II A12k	16.4	92.697	D					SB126		
735	II A12k	35.8	92.548	C	P			1層柱痕		119	P1144→◎→P1143
736	II A12j	40.9	92.485	B	E				SE27		
737	II A12k	29.3	92.575	—							
738	II A14h	14.8	92.709	D							注記無し ◎→SK21
739	II A17i	49.3	92.602	F	C				SE24		
740	II A17i	30.8	92.778	F					SE24		
741	II A16h	50.4	92.597	F	B			1層柱痕	SB19		銭貨[e45]
742	II A17h	71.6	92.365	S					SE23		
743	II A12k	13.0	92.571	—					SE37		◎→SK22、注記無し
744	II A17h	44.4	92.510	G							石器[c146]
745	II A16h	44.6	92.608	R	T			1層柱痕	SB19		
746	II A16h	51.1	92.562	T					SE24		
747	II A16h	35.4	92.561	F	T			1層柱痕	SE23		SL08→◎
748	II A16i	62.7	92.488	—					SB19		注記無し
749	II A16i	71.3	92.389	T				炭	SE23		
750	II A17h	35.3	92.748	F	U						◎→P427
751	II A17h	56.5	92.391	—					SE24		注記無し
752	II A17i	55.6	92.517	C					SE25		
753	II A16i	28.7	92.810	F					SE24		
754	II A15j	57.9	92.326	F	Q				SE27	119	P1106・1107→◎
755	II A16i	66.6	92.485	G	P				SE23		金属[d193・194]、P1475→◎
756	II A16h	63.6	92.437	S					SE23		
757	II A16i	40.3	92.701	S				小礫2%			
758	II A16i	17.3	92.791	G	P			1層炭			P979・2305→◎ 陶磁[b209]
759	II A13k	37.9	92.478	G							
760	II A13k	27.6	92.687	I							
761	II A14k	43.2	92.441	E							
762	II A13i	26.4	92.577	S							
763	II A13i	68.9	92.241	T	R	O		炭	SE31		
764	II A17h	55.9	92.439	H					SE23		◎→SL05
765	II A18h	4.2	92.605	—				焼土1%			注記無し
766	II A18i	37.5	92.275	T				炭			
767	II A17i	27.0	92.468	T					SB19		
768	II A17k	35.1	92.587	G	I			1層柱痕・炭		119	◎→P1062
769	II A17k	39.1	92.554	R							

柱穴 No.	グリッド	深さ (cm)	底面標高 (m)	注記パターン				備考 (土質・混和物等)	帰属遺構	個別 図No.	特記事項・出土遺物・新旧関係 (新旧:右側が新しい)
				1層	2層	3層	4層				
770	II A17k	50.1	92.583	S				炭・礫1%			
771	II A20j	24.1	92.698	A	S			炭			
772	II A18k	35.9	92.448	B							金属[d195]
773	II A18k	18.0	92.552	A	R			炭			
774	II A17k	13.5	92.447	B					SB14		金属[d196]
775	II A18k	39.4	92.400	B				炭		118	P513と隣接するが直接重複無し
776	II A18l	30.1	92.417	A				炭			
777	II A18l	38.5	92.341	B				炭	SB14		
778	II A18l	31.1	92.462	B				炭	SB14		
779	II A18l	14.4	92.500	C				炭少			
780	II A18l	7.4	92.606	G							
781	II A16k	50.9	92.545	G	D			1層柱痕		119	
782	II A17k	41.9	92.440	T				礫多	SB19		
783	II A17k	34.0	92.577	G							◎→P784
784	II A17k	20.9	92.691	S							P783→◎
785	II A17l	24.5	92.528	B							
786	II A17k	15.7	92.670	T	Q						
787	II A17k	7.1	92.821	S				炭2%	SB21		
788	II A15j	15.1	92.536	A	E			炭		119	P2337→◎
789	II A16h	17.6	92.733	G	F	B		焼土			SL08→◎
790	II A16h	32.2	92.636	F	A	S		焼土			SL08→◎
791	II A18k	19.0	92.488	E							P2446→◎
792	II A18k	27.3	92.371	A	H					119	P795→◎
793	II A18k	16.1	92.453	A	P					119	◎→P794
794	II A18k	11.9	92.486	F						119	P793→◎
795	II A18k	19.6	92.447	B						119	◎→P792
796											
797											
798											
799	II A18l	14.5	92.533	H							
800	II A19g	17.4	92.719	S				炭・焼土・礫			金属[d197]
801	II A17l	16.2	92.596	E							
802	II A14k	55.6	92.358	T							P720→◎?
803	II A14k	34.6	92.552	D	P			1層柱痕・炭2%			◎→P804
804	II A14k	51.9	92.381	T					SB125		P803・1181→◎
805	II A17k	38.6	92.531	R	O						
806	II A17k	42.4	92.484	D					SB22		
807	II A17j	18.0	92.453	R	P						◎→SK26
808	II A17j	12.1	92.502	B							◎→SK26
809	II A16i	36.0	92.649	D	B						SL07→◎
810	II A17h	25.8	92.545	T					SB23		南側T2に壊される
811	II A17i	44.9	92.524	D	T				SB19		◎→SL06
812	II A17i	22.2	92.534	B							◎→SL06
813	II A14k	34.9	92.452	T					SB26		◎→SX06
814	II A16j	32.1	92.653	G					SB19		
815	II A15j	49.7	92.484	G							
816	II A16i	36.7	92.379	—							P809直下、注記無し
817	II A17j	16.4	92.765	R					SB22		
818	II A14h	63.3	92.525	T	A						◎→SD12
819	II A14k	31.2	92.271	O					SB26		◎→SX06
820	II A13k	3.5	92.766	F							
821	II A24h	10.4	92.841	T							
822	II A24h	6.3	92.815	S				炭			
823	II A25h	4.3	92.766	S				炭・焼土1%			
824	II A25h	5.9	92.755	S				炭・焼土・礫			銭貨[e46・47]
825	II A25h	12.5	92.757	S				炭2%			
826	II A25h	16.8	92.694	S							
827	II A25h	25.7	92.723	T				上面に礫2%			
828	II A25h	11.3	92.880	S				上面に礫2%			
829	II A25h	18.4	92.785	S				上面に礫2%			
830	II A25h	11.1	92.769	T				炭粒微量	SB122		土器[a353]
831	II A25g	14.5	92.912	T							
832	II A25h	11.6	92.786	S				礫3%			
833	II A25h	3.9	92.829	S							
834	III A1g	10.7	92.660	R							
835	III A2h	15.1	92.500	S							
836	III A1g	22.8	92.767	R							土器[a354]
837	III A2g	17.9	92.570	S							
838	III A1i	—	—	E							◎→P1504
839	III A2g	25.0	92.559	B	W					119	
840	III A1h	51.7	92.350	A	S			1層柱痕・礫20%・2層炭・礫10%		119	
841	III A1g	11.1	92.637	—							注記無し
842	III A1h	14.9	92.633	A							
843	II A25g	3.2	92.639	—							注記無し
844	II A25h	11.4	92.855	D							
845	III A1i	26.1	92.302	T				炭・焼土・礫			
846	II A25g	12.9	92.608	B							
847	III A2i	22.1	91.851	C							
848	III A2h	7.4	92.403	T							
849											
850	III A2h	11.7	91.897	R				礫多			
851	II A25i	4.0	92.690	S							
852	III A2h	50.4	91.350	S							
853	II A25h	35.6	92.370	C				礫1%			P921→◎
854	III A2j	7.1	92.384	T				炭			
855	II A25i	16.7	92.808	S							

柱穴 No.	グリッド	深さ (cm)	底面標高 (m)	注記パターン				備考 (土質・混和物等)	帰属遺構	個別 図No.	特記事項・出土遺物・新旧関係 (新旧: 右側が新しい)
				1層	2層	3層	4層				
856	ⅢA1j	40.9	92.567	T							
857	ⅢA2j	11.1	92.373	R							
858	ⅢA1j	14.4	92.538	S							
859	ⅢA2i	10.4	92.238	C							
860	ⅢA2i	15.8	92.295	T							
861	ⅡA25i	28.4	92.400	T				炭・礫			
862	ⅢA1j	63.5	91.985	X							
863											
864	ⅢA1j	15.0	92.422	T				礫1%			
865	ⅢA3i	10.3	92.059	R				礫10%			
866											
867	ⅢA1j	26.4	92.339	S							
868	ⅢA2l	34.3	91.573	R							
869											
870	ⅢA1j	19.5	92.783	R				炭・焼土1%			
871	ⅢA2k	12.9	92.208	R							
872	ⅢA3j	14.8	92.176	T							
873	ⅢA1j	10.0	92.528	S				焼土7%			
874	ⅢA2i	3.6	92.152	S							
875	ⅢA2i	45.5	91.641	R						P877→◎	
876	ⅢA1j	24.4	92.496	M				炭・焼土10%			
877	ⅢA2i	11.9	91.966	T				礫1%		◎→P875	
878	ⅢA2i	29.4	91.858	S				礫2%	119	P935・1180→◎	
879	ⅢA1g	9.7	92.467	B							
880											
881	ⅡA17j	23.9	92.747	B					SE25		
882	ⅡA16j	41.6	92.578	B							
883	ⅡA17i	43.4	92.592	F	I					119	
884	ⅡA17h	25.8	92.777	A							
885	ⅡA12l	41.0	92.401	T				炭		P886→◎	
886	ⅡA12l	12.0	92.687	T					SE31	◎→P885	
887	ⅡA15h	24.9	92.714	—						◎→SD12、注記無し	
888	ⅡA17i	32.5	92.654	F	D			1層柱痕		陶磁[b210]	
889	ⅡA16g	19.3	92.600	C	P				119	P890→◎→SD11	
890	ⅡA16g	30.5	92.654	T	H				119	◎→SD11、P889	
891	ⅢA3i	35.6	91.550	R				礫1%、炭			
892	ⅢA3i	8.7	91.915	W							
893	ⅢA3h	13.4	91.481	R				礫1%			
894	ⅢA3h	49.0	91.244	B				礫1%		SK39→◎	
895	ⅢA3g	18.9	91.562	T				礫10%			
896	ⅢA2i	35.6	91.764	B						◎→P897・1167	
897	ⅢA2i	61.1	91.514	B	R	Q		礫10%、2層柱痕	SE09	土器[a355]、P896・1167・1169→◎→P898	
898	ⅢA2i	59.9	91.575	S	柱痕			礫3%	SE08	P897→◎	
899	ⅢA2i	82.4	91.446	P					SE09	◎→P900・1168	
900	ⅢA2i	94.2	91.346	R	S	Q	V	1層炭・焼土・礫、2層柱痕	SE06・07	石器[c147]、P899・1168→◎	
901											
902	ⅡA16j	33.5	92.586	B						◎→SI 04	
903	ⅡA15j	23.8	92.878	C				炭	SE28	◎→SI 04	
904	ⅡA16j	47.9	92.463	B					SE26	◎→SI 04	
905	ⅡA20i	18.4	92.587	U	A	C		中礫			
906	ⅡA20i	41.9	92.489	S						P906→110	
907	ⅡA16g	48.8	92.628	SD11	T			炭2%		土器[a356]、P908→◎→SD11	
908	ⅡA16g	31.0	92.685	SD11	S			炭2%	SE23	◎→SD11、P907	
909	ⅡA15h	59.2	92.423	T	S				SE27	◎→SD12	
910	ⅡA14h	31.2	92.680	G				炭少		◎→SD12	
911	ⅡA20j	50.3	92.455	D					SB123	◎→P912	
912	ⅡA20j	37.3	92.582	B						土器[a357]	
913	ⅡA17k	25.6	92.577	F	G			1層柱痕		119	
914	ⅡA17k	25.2	92.559	F							
915	ⅡA17k	10.7	92.743	A							
916	ⅡA17k	9.6	92.729	C	O				SE22		
917	ⅡA16g	62.8	92.525	Q						118 ◎→P430	
918	ⅡA17g	—	—	—					SE23	下端実測忘れ、注記無し	
919	ⅡA17g	22.1	92.765	F							
920											
921	ⅡA25h	15.5	92.639	R	P			1層柱痕		◎→P853	
922	ⅢA1h	31.2	92.360	S				礫2%			
923	ⅢA1h	20.4	92.504	T				礫7%			
924	ⅢA1i	86.7	91.315	B	P	柱痕		1層柱痕・炭・礫	SE06	P925→◎、放射性炭素年代[試R26]	
925	ⅢA1i	110.1	91.201	Q				礫3%	SE07	P1174→◎→P924	
926	ⅡA18k	30.0	92.416	B	T			炭		P927→◎	
927	ⅡA18k	25.5	92.455	B	R					P928→◎→P926	
928	ⅡA18k	45.2	92.285	C	A			大礫、炭	SB124	P2435→◎→P927、放射性炭素年代[試R27]	
929	ⅡA19k	7.4	92.752	—						注記無し	
930	ⅡA20i	45.8	92.531	A	S			炭			
931	ⅢA2i	60.1	91.462	R				砂礫土	SE07	P932→◎	
932	ⅢA2i	29.8	91.803	N				礫多		◎→P931	
933	ⅡA25h	23.1	92.475	T							
934	ⅡA25i	13.9	92.587	T							
935	ⅢA2i	60.7	91.604	R	P	S		礫10%	SE07	119 P1180→◎→P878	
936	ⅡA17h	33.6	92.661	Q	R			1層柱痕	SE24		
937	ⅡA17h	32.0	92.687	R					SB17		
938	ⅡA16g	43.0	92.531	B				炭	SB19	土器[a358]	
939	ⅡA17g	12.8	92.874	V				炭			
940	ⅡA16g	8.5	92.886	F							
941	ⅡA16h	22.9	92.735	G	P					土器[a359]	

柱穴 No.	グリッド	深さ (cm)	底面標高 (m)	注記パターン				備考 (土質・混和物等)	帰属遺構	個別 図No.	特記事項・出土遺物・新旧関係 (新旧: 右側が新しい)
				1層	2層	3層	4層				
942	II A16h	16.9	92.967	A							
943	II A16h	4.5	92.919	C							
944	II A16h	13.9	92.846	B							
945	II A16h	33.7	92.653	B	C				119	◎→P946	
946	II A16i	22.1	92.794	A	B				119	土器[a360]、P945→◎	
947	II A17i	8.7	92.903	A						被熱礫[c148]	
948	II A16i	12.4	92.856	F						炭	
949	II A17i	22.4	92.769	F							
950	II A17h	24.8	92.785	B					119	P951→◎	
951	II A17h	38.3	92.641	R					119	◎→P950	
952	II A16h	6.8	92.938	F						炭	
953	II A17i	44.9	92.717	F	R				119	1層柱痕、2層炭少	
954	II A17i	17.9	92.815	A						金属[d198]	
955	II A16g	16.8	92.821	F							
956	II A16h	52.6	92.623	B					SE27		
957	II A15h	23.0	92.783	F	C	O			119	1層礫	
958	II A15g	28.6	92.724	E							
959	II A15g	36.2	92.620	A							
960	II A15h	7.9	92.992	V							
961	II A16h	38.5	92.601	E	P				SE24		
962	II A16h	24.7	92.819	F							
963	II A16h	40.0	92.528	F	C				SB19	◎→SL08	
964	II A16h	49.9	92.416	C					SE23		
965	II A16h	31.0	92.712	F							
966											
967	II A17i	67.2	92.320	—					SE23	1層柱痕	
968	II A17i	17.7	92.795	G					SB17		
969	II A17i	11.4	92.893	G							
970	II A16i	27.1	92.707	F	G	H			121	1層炭	
971	II A16i	10.2	92.876	A							
972	II A16i	12.0	92.826	K	B				119		
973	II A17j	34.7	92.626	A						上面に礫	
974	II A17i	4.9	92.921	A					SB17		
975	II A16i	21.2	92.796	C					SB19		
976	II A16i	33.1	92.805	A					SE28		
977	II A16i	44.0	92.709	B						◎→P978	
978	II A16i	66.3	92.473	C					SE25	陶磁[b211]、P977→◎	
979	II A16i	33.8	92.654	H					SE26	P2305→◎→P758	
980	II A16i	27.0	92.721	A						P363→◎	
981	II A18k	30.6	92.522	B						◎→P404	
982	II A19g	46.6	92.455	—					SB16	石臼[c149]、注記無し	
983											
984	II A17i	22.9	92.735	F					SE23	SK24→◎、SK24精査時に確認した為全形不明	
985	II A17j	18.3	92.934	F							
986	II A17j	26.8	92.701	B							
987	II A16j	25.9	92.709	C							
988	II A16j	49.4	92.639	F					SB19	P990→◎	
989	II A16j	27.2	92.859	A							
990	II A16j	38.9	92.739	C	B					◎→P988	
991	II A16i	6.7	92.933	B							
992	II A16i	25.3	92.737	C					SE23		
993	II A15i	7.8	92.955	C	O						
994	II A15i	22.6	92.719	C	P				119	1層炭	
995	II A15i	19.8	92.823	C	Q				119	P995→◎	
996	II A15h	15.1	92.810	E						◎→P994	
997	II A15i	25.4	92.648	C						◎→P382	
998	II A14h	41.1	92.635	R	T				SE27	◎→P378	
999	II A14i	14.0	92.744	A	O				119		
1000	II A15i	4.6	92.916	F							
1001	II A17j	6.7	92.848	F	P				119	P2198→◎	
1002	II A17j	29.5	92.830	B	E				119	土器[a361]、P2198→◎	
1003	II A16j	29.3	92.686	C					SE22	P1004→◎	
1004	II A17j	25.3	92.720	A					SE25	上面に炭	
1005	II A16j	10.4	92.854	G	F				119	◎→P1003	
1006	II A17k	29.4	92.611	A							
1007	II A17k	60.8	92.264	C	J				119		
1008	II A17k	6.8	92.898	A							
1009	II A16k	26.6	92.756	D					SB19	大礫含	
1010	II A16k	4.9	92.920	H					119	◎→P2247	
1011	II A12g	24.5	92.764	A							
1012	II A12g	9.3	92.937	A					SE39		
1013	II A14g	6.1	93.011	R							
1014	II A13g	60.3	92.401	R	T				SE29	銭貨[e48]、P450→◎	
1015	II A14h	37.4	92.629	C					SE27		
1016	II A12h	37.0	92.550	S					SE27		
1017	II A12h	22.9	92.678	S							
1018											
1019	II A12i	23.4	92.653	T							
1020	II A13h	13.6	92.768	A	O				119	1層柱痕	
1021	II A12i	56.9	92.362	S					SE39		
1022	II A12i	21.6	92.667	R							
1023	II A12i	23.0	92.686	S							
1024	II A12i	49.8	92.432	R						P718→◎	
1025	II A12i	30.8	92.625	R							
1026	II A13i	5.7	92.865	R							
1027	II A13i	21.1	92.729	S							

柱穴 No.	グリッド	深さ (cm)	底面標高 (m)	注記パターン				備考 (土質・混和物等)	帰属遺構	個別 図No.	特記事項・出土遺物・新旧関係 (新旧: 右側が新しい)
				1層	2層	3層	4層				
1028	II A14i	3.2	92.929	E							
1029	II A13g	43.6	92.705	A	T			1層柱痕	SE27	P1926→◎	
1030	II A12j	10.6	92.801	S							
1031	II A12i	32.5	92.707	D					119	◎→P538	
1032	II A13j	17.2	92.907	T							
1033	II A12j	18.6	92.742	S							
1034	II A12j	21.3	92.727	T					119	P658・2257→◎→P657	
1035											
1036	II A12j	33.4	92.586	B					SE38		
1037	II A12j	51.2	92.432	T						陶磁[b212]	
1038	II A12j	47.8	92.452	T					119	P668・1039→◎	
1039	II A12j	24.9	92.649	R					119	◎→P669・1038	
1040	II A12j	43.8	92.463	F	J	O			119		
1041	II A15i	41.2	92.724	B					SE28	◎→P370	
1042	II A16i	36.3	92.731	A					SB125	◎→P386	
1043	II A16i	32.7	92.757	C	O					P1044→◎	
1044	II A16i	27.0	92.808	E	O				SE24	◎→P1043	
1045	II A16i	45.6	92.498	G	P					◎→P356	
1046	II A15j	3.4	92.890	D							
1047	II A15j	36.0	92.542	E	P				119		
1048	II A15j	25.8	92.656	G				上に炭			
1049	II A15j	49.1	92.419	C	A	V			SE27	P1050→◎	
1050	II A15j	27.1	92.592	B						◎→P1049・1051	
1051	II A15j	26.1	92.619	A					SE26	P1050・1105→◎	
1052	II A15j	21.7	92.704	D							
1053	II A15i	14.7	92.770	B							
1054	II A15j	57.4	92.393	C							
1055	II A14i	30.7	92.589	G	P					P1056→◎	
1056	II A15i	50.8	92.401	I					SE30	◎→P1055	
1057	II A14i	11.0	92.927	B				炭			
1058	II A14i	15.8	92.890	D					SE33		
1059	II A14h	7.9	92.960	E							
1060	II A15j	16.5	92.771	C	P				119		
1061	II A17j	25.3	92.628	G						◎→P2233	
1062	II A17k	11.4	92.706	F					119	P768→◎	
1063	II A17k	26.6	92.571	H					119	P677→◎	
1064											
1065	II A16k	58.0	92.208	R							
1066	II A16k	13.1	92.704	G							
1067	II A16k	16.5	92.683	C				炭		SI 07→◎	
1068	II A16k	12.8	92.706	C				炭	SE25		
1069											
1070	II A17i	35.3	92.387	E							
1071	II A17i	9.8	92.596	E					SE21		
1072	II A17i	8.9	92.674	D							
1073	II A17i	57.4	92.174	I	G	H		2層柱痕	SB124		
1074	II A17i	14.4	92.560	T							
1075	II A17i	18.2	92.580	A							
1076	II A17i	23.3	92.517	G							
1077	II A17i	17.3	92.654	B							
1078	II A15k	69.0	92.209	I					SE26	◎→P290	
1079											
1080	II A15k	35.1	92.503	I						◎→P2291	
1081	II A15k	25.2	92.653	E							
1082	II A14k	34.8	92.579	F	J			1層柱痕		118 ◎→P290	
1083											
1084	II A15k	—	—	—					SE34	SI 08→◎→P208、断面写真・注記無し	
1085	II A15k	13.2	92.791	C						◎→P1086	
1086	II A15k	24.2	92.587	B				砂質シルト	SE26	SI 08、P1085→◎	
1087											
1088	II A14k	14.4	92.717	H					SE31		
1089	II A14k	7.4	92.933	B							
1090	II A15i	9.4	92.719	H							
1091	II A15i	8.5	92.717	B							
1092	II A15i	11.3	92.476	D							
1093	II A15m	22.9	92.367	F							
1094	II A14i	17.8	92.644	H							
1095	II A15k	59.6	92.423	B	D			1層柱痕		119	
1096	II A15k	26.8	92.650	B							
1097	II A14j	10.4	93.032	D				炭・焼土			
1098	II A14k	39.7	92.555	J						119 P1099→◎	
1099	II A14k	39.0	92.556	F						119 ◎→P1098	
1100	II A14k	35.3	92.568	I	G	O				119 P1099と隣接するが直接重複無し	
1101	II A19j	42.4	92.515	A							
1102											
1103	II A19i	61.7	92.320	A	R					120 ◎→P248	
1104											
1105	II A15j	13.6	92.966	O						◎→P1051	
1106	II A15j	55.8	92.337	D				礫	SB125	P1107→◎→SI 04、P754	
1107	II A15j	41.2	92.488	H	G	P		2層炭		◎→P754・1106	
1108	II A15j	33.5	92.585	G							
1109											
1110	II A13i	15.2	92.692	P							
1111	II A13i	6.9	92.878	C							
1112	II A15j	6.0	92.981	—						注記無し	
1113	II A14h	5.5	92.902	A							

柱穴 No.	グリッド	深さ (cm)	底面標高 (m)	注記パターン				備考 (土質・混和物等)	帰属遺構	個別 図No.	特記事項・出土遺物・新旧関係 (新旧:右側が新しい)
				1層	2層	3層	4層				
1114	II A14j	26.8	92.699	H	T						
1115											
1116	II A13i	13.4	92.831	E							
1117	II A13i	34.8	92.452	C				SB32			
1118	II A12i	40.9	92.395	B	O						
1119	II A13i	7.4	92.660	P							
1120	II A12i	21.6	92.560	R			砂質	SB37			
1121	II A13i	22.1	92.412	A	H						
1122	II A12i	50.0	92.071	N							
1123	II A13i	22.1	92.384	H							
1124	II A12i	28.2	92.372	G							
1125	II A12i	31.1	92.436	S							
1126	II A12i	34.8	92.443	R			砂質	SB36			
1127	II A12i	25.1	92.566	C							
1128	II A12i	27.3	92.542	S				SB32・38			
1129	II A12i	44.9	92.313	S			炭	SB37			
1130	II A12i	39.8	92.437	D				SB37			
1131	II A14k	34.7	92.485	T	A		炭2%			SK43に隣接するが新旧不明	
1132	II A12k	37.1	92.478	A				SB36			
1133	II A12k	45.0	92.449	R				SB32			
1134											
1135	II A12k	22.0	92.659	E							
1136	II A12i	26.9	92.565	S							
1137	II A12i	29.9	92.539	S							
1138	II A12i	51.6	92.296	S				SB36			
1139	II A12i	28.1	92.528	T							
1140											
1141	II A12k	18.1	92.707	E			礫			◎→P1142	
1142	II A12k	11.3	92.814	G				SB31		P1141→◎	
1143	II A12k	32.1	92.546	C			1層礫		119	P735→◎	
1144	II A12k	33.0	92.543	A	E	V	3層礫	SB36	119	◎→P735	
1145											
1146	II A15j	62.7	92.322	I							
1147											
1148	II A11j	53.9	92.505	A	S	E	1層柱痕、小礫少	SB27		P2610→◎	
1149	II A12j	22.9	92.661	R				SB40		P670→◎	
1150	II A12k	35.5	92.543	—						注記無し	
1151	II A12k	33.0	92.751	A							
1152	II A12h	42.7	92.625	E	T		1層柱痕	SB27		P2801→◎	
1153											
1154											
1155	II A12i	38.0	92.566	T						石器[c137]	
1156	II A12i	59.0	92.481	E	R			SB27			
1157											
1158											
1159	II A15j	39.2	92.525	G	P					◎→SL09	
1160	II A15j	65.8	92.278	T	Q		焼土3%	SB26		SK40→◎→SL09	
1161	II A20j	30.7	92.511	G	I		1層柱痕	SB15			
1162	II A12h	—	—	S				SB40		下端実測忘れ	
1163	II A12h	62.6	92.364	S				SB27			
1164	II A15j	48.6	92.417	D				SB34		SK40→◎	
1165	II A15j	36.0	92.685	H						◎→SL09、P1159	
1166	II A25h	36.7	92.660	T			礫2%、炭			◎→SL20	
1167	III A2i	25.7	91.868	T						P896→◎→P1169	
1168	III A2i	68.9	91.557	R			炭、大礫10%	SB08		P899→◎→P900	
1169	III A2i	40.4	91.727	R						P1167→◎→P897	
1170	III A3i	14.0	92.086	S			炭・焼土1%				
1171	II A20i	30.4	92.553	B	D			SB15		◎→P107	
1172	II A20i	64.5	92.319	B						P147→◎	
1173	II A19k	20.4	92.522	B			炭	SB13		P506と隣接するが直接重複無し	
1174	III A1i	2.9	92.111	T							
1175	III A2i	9.3	92.256	M							
1176	III A2i	42.9	91.966	K							
1177	III A2i	12.2	91.941	S							
1178	III A2i	17.7	92.097	T							
1179	III A3g	56.7	90.949	R			礫20%、炭2%			◎→SK36	
1180	III A2i	13.1	91.614	A						◎→P878・935	
1181	II A14k	38.1	92.514	T						P1182→◎→P804	
1182	II A14k	43.8	92.462	R						◎→P1181	
1183	II A15j	68.3	92.285	T				SB27			
1184	II A20i	16.9	92.249	A	S		1層炭	SB12		◎→SX05	
1185	II A20i	31.3	92.114	B	R				120	◎→SX05	
1186	II A20i	24.7	92.213	A			炭			◎→SX05	
1187	II A20i	24.0	92.489	B	D		細礫				
1188	II A20i	23.2	92.526	A	C		1層炭		120	土器[a362~366]	
1189	II A20i	35.9	92.346	B			炭				
1190	II A20i	38.5	92.336	C	A		炭				
1191	II A18k	17.6	92.482	D						◎→P404	
1192	II A22j	81.6	92.246	G	I				120	SI 03→◎	
1193	II A22j	64.3	92.253	F	G		1層柱痕		120		
1194	II A22j	21.2	92.684	B							
1195	II A22j	14.8	92.596	C				SB11			
1196	II A22j	13.0	92.782	G							
1197	II A22j	100.7	92.674	I							
1198											
1199	II A22j	135.4	92.336	F	H		1層柱痕			P1200→◎	

柱穴 No.	グリッド	深さ (cm)	底面標高 (m)	注記パターン				備考 (土質・混和物等)	帰属遺構	個別 図No.	特記事項・出土遺物・新旧関係 (新旧:右側が新しい)
				1層	2層	3層	4層				
1200	II A2j	121.7	92.456	G					SB11	◎→P1199	
1201	II A2j	17.9	92.699	G							
1202	II A2j	35.8	92.530	F							
1203	II A2j	38.1	92.565	H							
1204	II A2j	42.4	92.457	F	I		1層柱痕			120	
1205	II A2j	35.5	92.559	F					SB10		
1206	II A2j	35.0	92.576	A							
1207	II A2j	45.9	92.458	C					SB11		
1208	II A2j	48.8	92.427	F	H		1層柱痕			120	
1209	II A2j	43.7	92.479	G	I		1層柱痕			120	
1210											
1211	II A19i	15.7	92.593	B			炭				
1212	II A19i	17.0	92.530	B							
1213	II A19i	33.7	92.383	B	C	R	1層炭				
1214											
1215	II A20i	42.2	92.331	B			炭		SB12		
1216											
1217	II A20k	45.4	92.295	B			大礫、炭				
1218	II A2j	58.7	92.290	C							
1219	II A2j	3.5	92.824	B	E		1層柱痕			120 金属[d199]	
1220	II A2j	27.1	92.668	A							
1221	II A19k	34.9	92.446	D	B		炭			120	
1222	II A14k	18.0	92.730	R					SB27	◎→P720	
1223	II A14i	17.5	92.598	I						SK43→◎	
1224											
1225	II A16k	14.8	92.655	D						◎→P1226	
1226	II A16k	12.8	92.661	E			炭		SB22	120 P1225→◎→P1227・1228	
1227	II A16k	10.2	92.832	B	D	O			SB25	120 P1226→◎	
1228	II A16k	12.8	92.961	D						120 P1226→◎	
1229	II A16i	36.2	92.684	D					SB19	SD16→◎	
1230	II A19h	79.4	92.264	Q			炭少		SB18		
1231	II A18h	41.9	92.470	B	C		中礫、炭		SB18		
1232	II A18g									陶磁[b213]、SI 17堆積土に変更	
1233	II A18g									金属[d200]、SI 17堆積土に変更	
1234											
1235	II A19i	27.2	92.809	A			炭少				
1236	II A19j	25.8	92.470	K							
1237	II A20i	43.3	92.615	S	Q		1層柱痕、中礫多量		SB123		
1238	II A22i	73.2	92.092	F	H		1層柱痕			120	
1239	II A22k	14.1	92.525	H							
1240	II A22k	58.1	92.132	G	H		1層柱痕			120	
1241	II A22k	16.0	92.530	I					SX04		
1242	II A22k	17.0	91.560	I					SX03	P1246→◎	
1243											
1244	II A21k	12.6	92.654	G							
1245											
1246	II A22k	13.0	91.600	H					SX03	◎→P1242・2018	
1247	II A22k	24.0	91.480	H					SX03	◎→P2154・2163・2200	
1248	II A22k	—	—	G						深さ・標高計測忘れ	
1249	II A22k	15.1	92.633	I							
1250	II A22k	23.6	92.568	C							
1251											
1252											
1253	II A18i	8.4	92.645	B	E						
1254	II A21k	17.9	92.631	B							
1255	II A21k	13.2	92.709	B							
1256	II A20g	43.8	92.483	A	E		1層柱痕			120 SD34→◎	
1257	II A20g	50.2	92.290	F	H		1層柱痕				
1258	II A21k	9.9	92.698	B							
1259	II A21k	4.4	92.749	A							
1260	II A20i	15.5	92.959	T							
1261	II A20h	21.6	92.822	E					SB16		
1262	II A20h	53.2	92.623	T	H					SK125に変更、SD30→◎	
1263	II A20g	—	—	F	G		1層柱痕		SB16	SI 12→◎、下端実測忘れ	
1264											
1265	II A19j	13.0	92.582								
1266	II A22j	25.0	92.624	G							
1267											
1268											
1269	II A22j	41.1	92.443	G	I		1層柱痕			120	
1270	II A22j	23.3	92.636	J							
1271	II A22k	40.0	91.280	H					SX03	P2156→◎→P1272	
1272	II A22k	—	—	I						深さ・標高計測忘れ	
1273	II A22k	21.2	92.629	C							
1274	II A22j	51.2	92.357	I						放射性炭素年代[R30]	
1275											
1276	II A22k	42.4	92.441	J							
1277											
1278	II A21i	28.0	92.904	G							
1279	II A20j	37.2	92.757	S	T		1層柱痕・炭少			120	
1280											
1281											
1282											
1283	III A1h	11.1	92.408	T			炭				
1284	III A1h	16.6	92.527	C							
1285	III A1i	24.3	92.289	B			炭				

柱穴 No.	グリッド	深さ (cm)	底面標高 (m)	注記パターン				備考 (土質・混和物等)	帰属遺構	個別 図No.	特記事項・出土遺物・新旧関係 (新旧:右側が新しい)
				1層	2層	3層	4層				
1286	II A25h	19.7	92.833	S	O						
1287	II A24h	30.7	92.693	T							
1288	II A24h	24.9	92.902	D							
1289	II A24h	7.7	92.984	B			炭				
1290	II A24h	86.3	92.220	T	S		1層柱痕、中礫2%				
1291	II A13h	17.9	92.878	S						◎→P539	
1292											
1293	II A13h	40.7	92.664	—						注記無し	
1294	II A16h	25.8	92.696	R							
1295	II A16h	27.7	92.692	T						◎→P756	
1296	II A11	34.3	92.501	D							
1297	II A11	33.9	92.495	S							
1298	II A11k	39.1	92.443	—						注記無し	
1299	II A11k	65.3	92.378	A	S		1層柱痕		120		
1300	II A11k	27.6	92.584	T			炭				
1301	II A11k	19.1	92.659	S				SB36			
1302	II A11k	58.2	92.223	A							
1303	II A11k	26.9	92.527	T							
1304	II A11k	79.3	92.154	C			垂円礫		120	P1305→◎	
1305	II A11k	70.3	92.287	A			炭		120	石器[c150]、◎→P1304	
1306	II A11k	38.8	92.424	S							
1307	II A11	46.8	92.332	R							
1308	II A11k	22.4	92.606	T			炭				
1309	II A11k	7.3	92.761	R							
1310	II A11k	29.7	92.521	S			炭				
1311	II A11k	24.3	92.588	I							
1312	II A11k	30.3	92.531	T							
1313											
1314	II A10k	32.1	92.418	G							
1315	II A10k	47.0	92.235	A			炭				
1316	II A10k	52.0	92.216	B							
1317	II A10k	26.2	92.471	T							
1318	II A10k	10.2	92.610	R							
1319	II A10k	31.5	92.401	S							
1320											
1321	II A10k	71.2	92.273	T				SB42		◎→P1322、鉄滓出土	
1322	II A10k	71.3	92.919	A	T		1層柱痕			P1321→◎	
1323	II A10k	63.2	92.339	C							
1324	II A10k	30.7	92.434	A							
1325	II A10k	42.2	92.332	A							
1326	II A10k	32.2	92.453	A				SB42			
1327											
1328	II A10k	11.5	92.540	B							
1329	II A10k	17.8	92.560	A							
1330	II A10k	25.3	92.480	S							
1331	II A10k	15.4	92.558	A							
1332	II A10k	16.6	92.573	R				SB42			
1333	II A10k	24.7	92.474	S							
1334	II A10j	26.5	92.528	S				SB44			
1335	II A10j	17.1	92.633	I							
1336	II A10j	35.3	92.461	C							
1337	II A10j	37.5	92.439	T						漆膜[f58]	
1338	II A10j	14.2	92.678	A				SB45			
1339	II A10j	41.1	92.627	G							
1340											
1341	II A11k	33.2	92.522	A	T		1層柱痕		120		
1342	II A11k	42.9	92.444	G	I		1層柱痕、小礫3%	SB36			
1343	II A11k	53.8	92.355	T			炭	SB38		P2318→◎	
1344	II A11j	61.3	92.281	A	T		1層柱痕	SB126		陶磁[b214]、P1345→◎	
1345	II A11j	58.7	92.297	F	H			SB27		◎→P1344	
1346	II A11j	21.1	92.670	S							
1347	II A11j	58.3	92.467	S			炭化材	SB38		陶磁[b215]、放射性炭素年代[R32]	
1348	II A11j	53.9	92.538	S						完掘写真のみ	
1349	II A10j	49.4	92.311	D	T		1層柱痕		120	P1451と隣接するが直接重複無し	
1350	II A10j	57.1	92.478	H							
1351	II A9j	43.6	92.334	G							
1352	II A9j	32.7	92.423	S						金属[d201]	
1353	II A10j	54.0	92.345	S	T		1層柱痕		120		
1354	II A10j	40.1	92.476	F	H		1層柱痕		120	P1355→◎	
1355	II A10j	27.4	92.621	G					120	◎→P1354	
1356	II A9j	46.1	92.445	I					120	◎→P1357	
1357	II A9j	37.4	92.400	F	G		1層柱痕		120	P1356→◎	
1358	II A10i	21.1	92.692	G					120	P1359→◎	
1359	II A10i	28.7	92.616	I					120	P3111→◎→P1358	
1360	II A10i	34.7	92.674	—						◎→P1362、注記無し	
1361											
1362	II A10i	—	—	—				SB44		P1360→◎、下端実測忘れ、注記無し	
1363	II A10i	61.1	92.304	H							
1364	II A9j	60.8	92.418	T					120	◎→P1365	
1365	II A9j	68.4	92.335	R	T		1層柱痕		120	P1364→◎	
1366	II A9j	8.11	92.126	H							
1367	II A9j	40.4	92.432	F	G		1層柱痕		120		
1368	II A9i	52.6	92.506	G							
1369	II A9i	32.2	92.699	F							
1370	II A9i	44.3	92.547	H							
1371	II A10j	15.8	92.720	G							

柱穴 No.	グリッド	深さ (cm)	底面標高 (m)	注記パターン				備考 (土質・混和物等)	帰属遺構	個別 図No.	特記事項・出土遺物・新旧関係 (新旧:右側が新しい)
				1層	2層	3層	4層				
1372	II A10j	26.2	92.623	H							
1373	II A10i	36.6	92.646	S							
1374	II A12i	54.9	92.439	T				SB27		石器[c151]、P1155・1375→◎	
1375	II A12i	53.3	92.456	T						◎→P1374	
1376	II A12i	49.7	92.555	T							
1377	II A12i	19.7	92.750	C							
1378	II A10i	11.7	92.575	H				SB45			
1379											
1380	II A10i	32.0	92.568	G	H			1層柱痕		◎→P1411	
1381	II A10h	38.9	92.568	H				SB45			
1382	II A10h	54.0	92.344	T				SB47			
1383	II A10h	56.7	92.375	A	R			1層柱痕	120		
1384	II A10i	24.8	92.772	G							
1385											
1386	II A9h	32.5	92.588	G	H			1層柱痕	SB44		
1387											
1388	II A9h	36.5	92.539	H							
1389											
1390	II A9h	13.6	92.623	F							
1391	II A9h	30.3	92.617	G							
1392	II A9h	17.5	92.643	G							
1393											
1394											
1395											
1396	II A10i	66.2	92.410	C	T			1層柱痕	120		
1397	II A11j	15.6	92.659	S				炭	SB36	金属[d202]	
1398	II A8j	28.9	92.546	K					SB46		
1399	II A8j	42.7	92.526	K						石器[c152]	
1400	II A8j	29.7	92.589	K							
1401	II A12i	40.1	92.533	T							
1402	II A12i	24.9	92.742	F	H			1層柱痕	120		
1403	II A12i	17.9	92.827	H					SB39		
1404	II A11i	66.5	92.454	T				炭	SB41		
1405	II A12i	49.0	92.643	T							
1406	II A10i	21.1	92.823	K	M			1層柱痕	SB44		
1407	II A10i	11.7	92.833	G							
1408	II A10i	50.0	92.432	S				炭		120	
1409	II A9j	45.1	92.454	G							
1410	II A11i	63.8	92.401	C	A	D			SB27	SI 14→◎	
1411	II A10i	21.4	92.693	G					SB47	P1380→◎	
1412	II A9k	38.2	92.482	G							
1413	II A11i	27.0	92.568	—						◎→P1414、注記無し	
1414	II A11i	50.0	92.386	—					SB35	P1413→◎、注記無し	
1415	II A11i	26.8	92.575	C							
1416	II A11i	30.5	92.616	C							
1417	II A9h	52.5	92.460	I	B				SB45	◎→P1418	
1418	II A9h	37.7	92.444	F	G					P1417→◎	
1419	II A9g	31.3	92.506	H							
1420											
1421											
1422	II A24h	55.8	92.510	R	T			1層柱痕・炭2%	SB122		
1423	II A24h	17.2	92.975	T				炭	SB122		
1424	II A24h	37.7	92.807	B						土器[a367]	
1425	III A3h	25.7	91.489	A				礫3%		◎→SK33	
1426	II A9j	32.5	92.526	R				黒色ブロック20%			
1427	II A9j	29.1	92.568	H					SB44		
1428	II A9j	30.8	92.548	G							
1429											
1430	II A9k	18.8	92.674	S							
1431											
1432											
1433											
1434	II A8j	34.4	92.415	G					SB46		
1435	II A8j	38.2	92.374	F							
1436	II A8j	46.9	92.272	G							
1437	II A8j	25.0	92.501	H							
1438	II A8j	39.1	92.362	H					SB46		
1439	II A9h	30.2	92.514	F	G			1層柱痕	SB47		
1440	II A9j	28.8	92.558	R							
1441	II A8k	40.5	92.359	S							
1442	II A8k	41.0	92.466	F							
1443	II A8k	31.4	92.560	F							
1444	II A8k	34.5	92.419	F							
1445	II A8k	37.8	92.391	F							
1446	II A8k	43.4	92.307	F	G			1層柱痕	SB46		
1447	II A8j	34.0	92.574	G							
1448	II A8j	14.6	92.562	F							
1449	II A8k	32.6	92.436	G							
1450	II A8k	33.4	92.425	L							
1451	II A10j	12.4	92.660	T						P1349との新旧不明	
1452	II A11j	15.7	92.650	S							
1453	II A11k	50.7	92.415	T				炭	SB38	◎→P1454	
1454	II A11k	36.7	92.535	S					SB36	120 P1453→◎	
1455	II A11j	52.9	92.351	—					SB27	P2328→◎、注記無し	
1456	II A11k	18.2	92.589	—						注記無し	
1457	II A11k	17.3	92.599	—					SB38	注記無し	

柱穴 No.	グリッド	深さ (cm)	底面標高 (m)	注記パターン				備考 (土質・混和物等)	帰属遺構	個別 図No.	特記事項・出土遺物・新旧関係 (新旧: 右側が新しい)
				1層	2層	3層	4層				
1458	II A11k	29.8	92.460	A	D			1層柱痕		120	
1459											
1460	II A7k	42.8	92.318	G							
1461	II A8k	49.3	92.274	F	B	H		1層抜き取り、2層柱痕		120	
1462											
1463											
1464	II A8k	35.3	92.433	K					SB46		
1465											
1466	II A9j	52.5	92.301	H						120	石器[c153]・羽口[h20]、P1467→◎
1467	II A9j	28.1	92.565	G						120	◎→P1466
1468	II A8k	38.3	92.304	K							
1469	II A8k	22.0	92.471	G							
1470	II A8k	26.1	92.449	F	G			1層柱痕		120	
1471	II A15j	32.9	92.667	G							◎→SK40
1472	II A16j	18.0	92.718	D							◎→SD16
1473	II A16j	31.0	92.840	A							◎→SD16
1474											
1475	II A16i	60.0	92.473	E							◎→SD16、P755
1476	II A15i	18.7	92.852	A	E					120	
1477	II A18g	11.2	92.559	E							
1478	II A13i	23.3	92.796	D	O				SB33		
1479	II A14i	7.7	92.971	E							
1480	II A18h	30.9	92.754	F							
1481	II A9i	33.0	92.495	H							◎→P1482
1482	II A9i	39.8	92.471	G							P1481→◎→P1483
1483	II A9i	41.7	92.396	F	H				SB44		石臼[c154]、P1482→◎→P1484
1484	II A9i	29.1	92.528	G							P1483→◎
1485	II A9i	41.3	92.472	G							
1486											
1487	II A10k	27.2	92.504	R							
1488											
1489											
1490	II A8j	36.8	92.479	G							
1491	II A10k	17.5	92.579	R					SB42		
1492	II A8k	23.7	92.472	G							
1493	II A8k	14.0	92.547	G							
1494	II A8k	25.5	92.485	G							銭貨[e49]
1495	II A8k	6.7	92.617	G							
1496	II A8k	43.0	92.446	S							
1497	II A8k	25.1	92.454	G							
1498	II A11j	15.6	92.641	S					SB43		
1499	II A10k	47.1	92.304	A	T			1層柱痕・炭	SB42		土器[a368・369]、P1500→◎
1500	II A10k	17.4	92.607	T					SB35		◎→P1499
1501	III A3i	30.6	91.527	—							注記無し
1502	II A25i	19.6	92.855	R							
1503											
1504	III A1i	84.4	91.850	T				礫10%	SB06		SD49、P838・845→◎
1505	III A1i	77.1	92.016	S	M			1層柱痕・炭・礫3%	SB06		金属[d203]、SD49、P862→◎
1506	II A7j	21.6	92.599	K					SB53		
1507	II A8j	30.9	92.575	K							
1508	II A7j	31.3	92.477	F	G			1層柱痕	SB53		P1546→◎
1509	II A7k	29.3	92.484	H							
1510	II A7k	24.1	92.551	R				黒色ブロック10%	SB127		
1511	II A8j	20.7	92.599	F							
1512	II A7k	19.0	92.615	F							
1513	II A7j	37.7	92.517	F							
1514	II A7k	44.1	92.399	T	R				SB46		◎→P1515
1515	II A7k	39.6	92.426	S							P1514→◎
1516	II A7k	10.0	92.654	S							
1517											
1518	II A7k	45.8	92.348	S							
1519											
1520	II A8j	32.8	92.472	S					SB127		
1521	II A8h	54.7	92.347	M					SB49		
1522	II A8h	39.8	92.529	L							P1523→◎
1523	II A8h	30.4	92.619	K							◎→P1522
1524	II A8i	26.0	92.720	S					SB47		
1525	II A8i	52.8	92.319	R	D			1層柱痕		120	
1526											
1527	II A8k	32.8	92.327	G							
1528	II A7k	26.2	92.533	K							
1529	II A7j	12.7	92.623	R				黒色ブロック10%			
1530	II A8j	16.8	92.594	R				黒色ブロック10%			
1531											
1532	II A7k	41.4	92.419	H							
1533	II A10j	14.7	92.645	C							P1534との新旧不明
1534	II A10j	13.4	92.663	C							P1533との新旧不明
1535	II A11h	52.3	92.484	T	E			1層柱痕	SB27	122	◎→P2390
1536	II A7j	7.0	92.823	R				黒色ブロック10%			
1537	II A7j	42.1	92.378	F	H			1層柱痕	SB51		P1537→◎
1538	II A7j	20.6	92.537	G							◎→P1537
1539	II A8k	40.1	92.371	F						120	◎→P1540
1540	II A8k	36.8	92.407	G						120	P1539→◎
1541	II A11h	85.4	92.165	Q							
1542	II A8i	28.4	92.734	R				黒色ブロック20%			
1543	II A8i	29.1	92.648	R				黒色ブロック10%			

柱穴 No.	グリッド	深さ (cm)	底面標高 (m)	注記パターン				備考 (土質・混和物等)	帰属遺構	個別 図No.	特記事項・出土遺物・新旧関係 (新旧:右側が新しい)
				1層	2層	3層	4層				
1716											
1717											
1718	II A6i	19.6	92.428	S							
1719	II A6h	14.1	92.488	S							
1720	II A5j	24.9	92.338	R	S		1層柱痕			◎→P1721	
1721	II A5j	27.9	92.332	A	S		1層柱痕	SB54		P1720→◎	
1722	II A6i	9.9	92.546	S							
1723	II A7h	5.6	92.552	C							
1724	II A7h	17.8	92.490	R			黒色ブロック10%				
1725	II A6h	29.6	92.324	R				SB57			
1726											
1727											
1728	II A5i	35.7	92.200	S							
1729	II A5i	4.7	92.494	H							
1730	II A5i	17.1	92.423	H				SB59			
1731	II A6j	21.4	92.374	C							
1732	II A5h	23.7	92.374	G							
1733	II A5h	16.3	92.364	S						◎→P1734	
1734	II A5h	34.4	92.211	A						P1733→◎	
1735											
1736	II A6h	14.0	92.408	R							
1737	II A5h	14.5	92.472	C							
1738	II A6i	16.5	92.480	A							
1739	II A6i	19.2	92.426	S							
1740	II A6h	25.4	92.407	R				SB56			
1741											
1742	II A6i	16.1	92.458	S				SB53			
1743	II A6i	19.2	92.427	H				SB55			
1744	II A6i	15.5	92.465	S				SB54			
1745	II A6i	12.0	92.495	T				SB56			
1746	II A5h	16.8	92.402	S							
1747	II A7h	24.3	92.515	C							
1748	II A7h	22.7	92.546	C							
1749	II A7h	30.9	92.350	D				SB51			
1750	II A6j	28.5	92.377	S							
1751	II A11	20.0	92.612	R							
1752											
1753	II A5j	27.0	92.383	H							
1754	II A5j	21.1	92.332	H							
1755	II A5j	21.8	92.348	R				SB54			
1756											
1757											
1758	II A5j	25.1	92.281	G							
1759	II A5j	27.1	92.261	G							
1760	II A6g	30.2	92.257	R							
1761	II A6g	22.7	92.325	B							
1762	II A5h	18.0	92.451	C							
1763	II A5i	20.2	92.377	T				SB54			
1764	II A5h	35.6	92.260	G				SB57			
1765	II A5i	16.6	92.379	H				SB57			
1766											
1767											
1768	II A5h	23.6	92.376	G							
1769	II A7i	36.5	92.337	G				SB53			
1770											
1771	II A7i	49.3	92.310	R			黒色ブロック10%				
1772											
1773	II A7i	44.2	92.315	S							
1774	II A7i	41.3	92.373	T			上部に礫	SB46・51			
1775	II A6i	16.6	92.464	R			黒色ブロック10%				
1776	II A5i	12.0	92.397	F							
1777	II A5i	12.4	92.398	F				SB55			
1778	II A5i	24.6	92.333	H							
1779											
1780	II A6j	13.7	92.463	T							
1781	II A7h	37.9	92.483	F	H		1層柱痕	SB48			
1782	II A7h	29.9	92.538	G				SB50			
1783	II A5h	23.3	92.398	C							
1784											
1785	II A4g	21.0	92.299	S							
1786	II A5h	29.9	92.294	G							
1787											
1788	II A5i	14.7	92.448	A				SB54			
1789											
1790	II A5j	24.2	92.348	F	G		1層柱痕		120		
1791	II A5j	12.9	92.442	H							
1792	II A5j	25.0	92.346	H				SB57			
1793	II A5j	22.8	92.288	B						◎→SD35	
1794	II A5h	18.8	92.399	F							
1795	II A5g	25.1	92.189	—						注記無し	
1796	II A5g	16.5	92.259	—						注記無し	
1797	II A5g	31.6	92.156	—						注記無し	
1798	II A5i	17.3	92.447	H				SB56			
1799	II A4i	33.2	92.283	G							
1800	II A5i	11.5	92.497	G				SB54			
1801	II A11h	28.4	92.714	B			炭微量			P2533→◎→P2326・2327	

柱穴 No.	グリッド	深さ (cm)	底面標高 (m)	注記パターン				備考 (土質・混和物等)	帰属遺構	個別 図No.	特記事項・出土遺物・新旧関係 (新旧:右側が新しい)
				1層	2層	3層	4層				
1802	II A5g	11.8	92.453	A						P1803と重複するが新旧不明	
1803	II A5g	12.2	92.452	A						P1802と重複するが新旧不明	
1804											
1805	II A5h	21.1	92.307	F	H			1層柱痕	120		
1806	II A5h	20.3	92.422	G							
1807											
1808											
1809											
1810	II A5j	34.7	92.240	R	B			1層柱痕	120		
1811	II A4h	33.1	92.283	G							
1812											
1813											
1814	II A11	14.2	92.583	A							
1815	II A11	16.1	92.515	C				SE38		P1816→◎	
1816	II A11	10.7	92.582	S						◎→P1815	
1817	II A7h	33.4	92.560	K							
1818	II A7h	33.0	92.607	L				SE51			
1819											
1820	II A6g	46.0	92.070	S						◎→SI 18	
1821	II A8g	55.9	92.361	K							
1822											
1823	II A10h	17.9	92.780	R							
1824											
1825	II A4h	8.3	92.467	S						P1826と重複するが新旧不明	
1826	II A4h	9.7	92.447	S						P1825と重複するが新旧不明	
1827	II A5h	22.5	92.355	G							
1828	II A5h	39.8	92.203	H							
1829	II A5g	4.4	92.452	S							
1830	II A5h	7.8	92.593	S							
1831	II A6g	23.5	92.299	R						SI 18と重複するが、新旧不明	
1832											
1833											
1834	II A5k	13.3	92.414	H							
1835											
1836	II A5i	12.1	92.412	T							
1837	II A5g	21.7	92.410	B				炭			
1838	II A7i	14.4	92.517	S							
1839	II A5i	20.6	92.328	B							
1840	II A5h	14.5	92.474	R							
1841	II A5k	11.2	92.437	H							
1842											
1843	II A4i	35.1	91.809	C	T			1層柱痕	120		
1844	II A5h	28.6	92.360	S							
1845	II A5h	51.2	92.029	E				SE59			
1846	II A5h	—	—	—				SE56		下端実測忘れ・注記無し	
1847											
1848											
1849	II A4h	7.8	92.504	K							
1850	II A4i	37.2	92.234	S	D			SE59			
1851											
1852											
1853	II A6g	12.3	92.422	S				炭			
1854	II A6g	13.3	92.416	R				SE59			
1855	II A4i	34.9	92.261	H							
1856											
1857											
1858	II A5k	25.3	92.331	C							
1859	II A4i	18.3	92.371	B							
1860											
1861											
1862	II A4k	37.9	92.031	J	G			1層柱痕	120		
1863	II A5i	3.7	92.504	G							
1864											
1865											
1866											
1867	II A4h	21.1	92.416	G							
1868	II A4h	5.1	92.497	T							
1869											
1870	II A6h	56.6	91.979	—						P2331→◎、注記無し	
1871	II A4j	19.6	92.349	I							
1872											
1873	II A5k	10.9	92.394	G							
1874											
1875	II A4j	13.4	92.431	H							
1876											
1877											
1878	II A4j	25.6	92.271	B							
1879	II A4i	14.0	92.435	F					121	P1915と隣接するが直接重複無し	
1880	II A4h	20.1	92.385	H					121	P1915→◎	
1881	II A10h	41.7	92.516	G	I			1層柱痕	120		
1882	II A11g	48.7	92.698	C						金属[d204]	
1883	II A12g	18.2	92.834	B							
1884											
1885	II A11h	52.3	92.643	T				炭少			
1886											
1887	II A11h	34.7	92.678	C				炭微量			

柱穴 No.	グリッド	深さ (cm)	底面標高 (m)	注記パターン				備考 (土質・混和物等)	帰属遺構	個別 図No.	特記事項・出土遺物・新旧関係 (新旧:右側が新しい)
				1層	2層	3層	4層				
1888	II A12h	42.4	92.739	E	T			炭		121	
1889	II A11h	55.8	92.502	Q					SE27		
1890	II A11h	49.9	92.543	A	T			1層柱痕・炭少		121	
1891											
1892											
1893											
1894	II A4h	16.2	92.407	R				黒色ブロック20%	SE59		
1895	II A5g	32.9	92.148	—							注記無し
1896											
1897											
1898	II A4h	35.4	92.225	F	H			1層柱痕		121	
1899											
1900	II A4h	20.7	92.372	H							P1915→◎
1901											
1902											
1903											
1904	II A4h	16.0	92.389	G							
1905	II A4h	28.8	92.295	H	I				SE59		
1906											
1907											
1908	II A4j	11.3	92.372	H							
1909											
1910	II A4h	15.2	92.456	F							
1911	II A4h	9.8	92.508	G							P1912→◎
1912	II A4h	16.2	92.440	H					SE56		◎→P1911
1913											
1914											
1915	II A4h	8.9	92.473	G						121	◎→P1880・1900
1916	II A5g	11.7	92.426	A							
1917	II A5g	23.6	92.173	—							注記無し
1918	II A6g	63.9	91.884	A	M			1層柱痕		121	◎→SI 18
1919											
1920	II A5h	27.6	92.329	S				炭	SE56		金属[d205]、SD35→◎
1921											
1922	II A11h	50.8	92.501	E				炭少			
1923	II A11h	46.3	92.535	E							
1924	II A4h	35.4	92.232	K	L			1層柱痕		121	P1925→◎
1925	II A4h	14.7	92.434	G	L			1層柱痕		121	◎→P1924
1926	II A13g	41.2	92.580	R							◎→P1029
1927	II A12h	14.1	92.857	B							
1928	II A11l	26.4	92.538	C							
1929	II A11l	35.6	92.437	S					SE36		
1930	II A11l	29.4	92.442	S							
1931	II A11l	32.4	92.444	T					SE36		
1932	II A11l	17.2	92.554	S							
1933	II A11l	27.8	92.379	C							
1934	II A11l	48.0	92.094	E	O			1層炭	SE35		
1935	II A10l	36.2	92.289	G							
1936	II A10l	21.1	92.362	G				焼土	SB42		
1937	II A10l	44.2	92.181	F	I			1層柱痕	SB42		土器[a371]
1938	II A11l	40.6	92.378	T					SE38		
1939	II A11l	25.1	92.470	E					SE35		
1940											
1941	II A16k	40.7	92.478	I	O					121	
1942	II A22i	31.2	92.654	H							
1943	II A22i	18.5	92.802	S							
1944	II A22h	30.7	92.731	H							
1945	II A22h	38.4	92.529	B	E			1層柱痕		121	
1946	II A22h	16.5	92.834	C							
1947	II A22h	30.7	92.733	D				砂質シルト			
1948	II A22h	40.3	92.679	T							
1949	II A22h	19.5	92.878	T							
1950	II A22h	14.9	92.978	B							
1951	II A22g	42.5	92.677	A	C			1層柱痕		121	
1952	II A22g	31.4	92.791	C							
1953	II A22g	54.3	92.575	C							
1954	II A22g	23.1	92.853	B							
1955	II A22g	9.2	93.056	B							
1956	II A21h	19.9	92.839	R							
1957	II A23g	18.9	92.992	C							
1958	II A23g	33.1	92.831	C							
1959	II A23g	37.3	92.777	B							
1960	II A22h	19.7	92.909	T							
1961	II A22h	13.8	92.905	A							
1962	II A22h	21.2	92.828	A							
1963	II A23g	95.5	92.160	H							P2070→◎
1964	II A22h	41.8	92.654	F	Q					121	
1965	II A25i	22.6	92.708	S				炭・焼土1%			
1966	II A6i	23.9	92.367	L					SE51		陶磁[b217]
1967	II A15k	—	—	T					SE26		SI 08→◎→SL22、下端実測忘れ
1968	II A16i	40.3	92.575	A							◎→P757
1969											
1970	II A16i	23.7	92.728	H							◎→P387
1971	II A15k	47.0	92.606	—							注記無し
1972	II A15i	30.2	92.624	B	D						P358→◎
1973	II A24i	22.2	92.857	C				砂質シルト			

柱穴 No.	グリッド	深さ (cm)	底面標高 (m)	注記パターン				備考 (土質・混和物等)	帰属遺構	個別 図No.	特記事項・出土遺物・新旧関係 (新旧:右側が新しい)
				1層	2層	3層	4層				
2060	II A21k	58.3	92.266	H							
2061	II A21k	37.5	92.619	I					121	◎→P2062	
2062	II A21k	40.6	92.590	G					121	P2061→◎	
2063											
2064	II A24i	15.1	92.874	V							
2065	II A24i	17.0	92.796	R							
2066	II A22h	73.9	92.369	H							
2067	II A25j	14.5	92.819	P			炭・焼土1%	SB10			
2068	II A22h	16.7	92.860	T							
2069	II A25g	20.3	92.743	T							
2070	II A22g	39.6	92.705	D	O					SD27→◎→P1963	
2071	II A19i	15.7	92.895	B							
2072	II A24j	31.0	92.598	C							
2073	II A24i	34.7	92.446	C			砂質シルト				
2074	II A23j	18.4	92.837	I			砂質シルト				
2075	II A21k	32.2	92.494	I							
2076	II A20i	54.3	92.582	Q	B					陶磁[b219]	
2077											
2078	II A18i	6.1	92.654	F			中礫多		118	◎→P238	
2079	II A19h	37.0	92.721	T				SB15			
2080	II A24i	21.5	92.823	V					121		
2081	II A22g	35.0	92.784	S	Q				121		
2082	II A21h	47.0	92.659	T							
2083	II A22g	9.9	93.116	F							
2084	II A21g	15.1	93.047	U							
2085	II A21g	20.4	92.969	T							
2086	II A21g	23.0	92.926	U							
2087											
2088	II A21g	34.5	92.803	T							
2089	II A25i	15.8	92.747	S							
2090	II A24h	22.3	92.803	I							
2091	II A21j	73.3	92.097	G	M		1層柱痕	SB12	121	P2161→◎→SI 06	
2092	II A21j	18.6	92.711	R			炭少		121	P2093→◎→SI 06	
2093	II A21j	10.9	92.771	S			炭少		121	◎→P2092	
2094	II A21j	13.7	92.731	I							
2095	II A21j	11.4	92.798	T							
2096	II A21j	70.4	92.189	D	E		1層柱痕	SB12			
2097	II A21j	41.7	92.480	E							
2098	II A21j	31.1	92.601	I	T		1層柱痕		121	P2099→◎	
2099	II A21j	13.5	92.700	D					121	◎→P2098	
2100	II A19i	36.8	92.532	S	T		1層柱痕		121	◎→P139	
2101	II A21i	20.8	92.469	H							
2102	II A21i	20.9	92.401	Q					121	P2103→◎	
2103	II A21i	15.1	92.449	Q					121	◎→P2102	
2104	II A23k	24.4	92.534	G							
2105	II A23k	19.2	92.585	I			砂質シルト				
2106	II A22k	31.2	92.717	J				SX01		P2107→◎	
2107	II A22k	25.9	92.718	I				SX02		◎→P2106	
2108	II A21i	35.8	92.265	B							
2109	II A22k	16.5	92.475	G					121	◎→P2110	
2110	II A23k	11.2	92.500	H					121	P2109→◎	
2111	II A25i	68.4	92.422	R						◎→SD50	
2112	II A23i	36.6	92.668	G							
2113	II A23i	21.9	92.757	A							
2114	II A23i	24.4	92.802	T	Q				121		
2115	II A24j	40.6	92.525	S			炭		121	P2116→◎	
2116	II A24j	30.7	92.618	T					121	◎→P2115	
2117	II A24h	96.1	92.055	H			礫2%			◎→SD21	
2118	II A25j	64.1	92.368	R	U		1層柱痕・炭		121		
2119	II A25i	23.2	92.589	A						SD49と重複するが新旧不明	
2120	II A25i	17.5	92.593	B						SD47と重複するが新旧不明	
2121	II A19j	45.4	92.503	B	E					◎→P263	
2122	II A19j	48.0	92.476	D						◎→P263	
2123	II A19j	42.5	92.519	Q	D	B	1層柱痕・炭少		121	P2178→◎	
2124	II A19k	28.2	92.743	R				SB14			
2125	II A18k	26.8	92.751	T	R				121	P2130と重複するが新旧不明	
2126	II A18k	44.1	92.588	B	R	E	2層柱痕	SB124		P2192→◎	
2127	II A18k	23.8	92.874	B			炭				
2128	II A18i	11.6	92.848	B			炭				
2129	II A19k	19.8	92.616	E					121	P2211→◎→P2148	
2130	II A19k	38.8	92.424	D						P2125との新旧不明	
2131	II A22j	64.4	92.236	F	I		1層柱痕		121	P2131→◎→SI 03	
2132	II A22j	21.5	92.655	G					121	P2133→◎→SI 03、P2131	
2133	II A21j	17.8	92.725	H						◎→SI 03、P2132	
2134	II A23k	5.6	92.562	G							
2135	II A23j	42.4	92.392	F	H		1層柱痕		121	P2015→◎	
2136	II A23k	34.7	92.477	H							
2137											
2138	II A22k	22.2	92.543	H				SX02		P2160→◎→P2139	
2139	II A22k	21.0	92.521	G				SX01		P2138→◎	
2140	II A22j	31.9	92.448	G							
2141	II A22j	40.7	92.286	—						注記無し	
2142	II A22k	38.8	92.424	A	C		1層柱痕		121		
2143	II A23k	29.3	92.483	F				SX01		P2144→◎	
2144	II A23k	25.5	92.514	G				SX02		◎→P2145	
2145	II A23k	12.5	92.631	H						P2144→◎	

柱穴 No.	グリッド	深さ (cm)	底面標高 (m)	注記パターン				備考 (土質・混和物等)	帰属遺構	個別 図No.	特記事項・出土遺物・新旧関係 (新旧: 右側が新しい)
				1層	2層	3層	4層				
2146	II A23l	34.7	92.345	—						◎→P2044、注記無し	
2147	II A23k	26.8	92.391	H							
2148	II A22k	34.7	92.497	H				SX04		P2129・2149・2211→◎→P2054	
2149	II A22k	14.0	92.530	J				SX04		◎→P2148	
2150	II A22k	15.0	92.510	G				SX04		◎→P2151・2152	
2151	II A22k	—	—	F						P2150→◎、深さ・標高計測忘れ	
2152	II A22k	13.1	92.553	—						P2150→◎、注記無し	
2153	II A23k	28.4	92.448	C							
2154	II A22k	20.0	91.500	I				SX03		P1247→◎→P1248・1271	
2155	II A22k	—	—	J						深さ・標高計測忘れ	
2156	II A22k	15.0	91.550	J				SX03		◎→P1271・2157	
2157	II A22k	11.0	91.600	I				SX03		P2156→◎P2158	
2158	II A22k	20.0	91.520	J				SX03		P2157→◎→P2162	
2159	II A23k	12.2	92.619	H				SX01		P2160→◎→P2139	
2160	II A23k	6.2	92.670	J				SX02		◎→P2138・2159	
2161	II A21j	45.5	92.370	F	M		1層柱痕		121	◎→SI 06、P2091	
2162	II A22k	—	—	—						深さ・標高計測忘れ	
2163	II A22k	—	—	—						深さ・標高計測忘れ、注記無し	
2164	II A22k	—	—	—						深さ・標高計測忘れ、注記無し	
2165	II A23j	16.4	92.644	F							
2166	II A21j	41.4	92.352	D						◎→SK56	
2167	II A22k	18.4	92.502	F							
2168	II A22k	51.7	92.238	G				SB11		放射性炭素年代[R29]	
2169	II A22k	22.2	92.296	F						◎→P2168	
2170	II A21k	15.7	92.497	F						◎→SK56	
2171	II A20i	21.5	92.882	C							
2172	II A20i	17.8	92.919	D							
2173	II A21g	38.3	92.855	E	H				121		
2174	II A21g	51.6	92.724	T			炭少				
2175	II A21g	50.4	92.732	R							
2176	II A21g	43.3	92.801	J	B				121		
2177	II A19j	41.3	92.517	G						P2179→◎→P2123	
2178	II A19j	56.1	92.388	H					121	◎→P2123	
2179	II A19j	43.9	92.491	E						◎→P2177	
2180	II A19k	38.1	92.439	D			炭・焼土多			金属[d206]、P2241→◎	
2181	II A18l	43.5	92.453	E							
2182	II A19i	21.4	92.912	R	B		炭少		121		
2183	II A18l	36.2	92.545	T				SB20			
2184	II A19k	34.7	92.497	E			焼土微量				
2185											
2186	II A22j	26.0	92.581	—						注記無し	
2187	II A22g	11.9	92.839	A							
2188	II A24j	19.2	92.541	P							
2189	II A22i	18.5	92.802	C							
2190	II A22h	17.3	92.644	C							
2191	II A22g	47.8	92.670	G							
2192	II A18k	29.8	92.737	S						◎→P2126	
2193	II A19g	23.6	92.901	—						注記無し	
2194	II A19k	62.8	92.409	E	C	T	2層柱痕	SB12		陶磁[b220]	
2195	II A19h	39.6	92.667	E							
2196	II A19i	36.7	92.516	B	C		1層柱痕				
2197	II A17l	36.5	92.349	D							
2198	II A17j	21.0	92.841	A					119	◎→P1001・1002	
2199											
2200											
2201											
2202											
2203	II A21k	98.5	92.259	G				SB12			
2204	II A21k	82.3	92.223	B							
2205											
2206	II A20k	24.0	92.841	B							
2207	II A21k	31.0	92.660	C							
2208	II A20k	34.9	92.460	G							
2209											
2210	II A21k	8.3	92.695	B							
2211	II A19k	25.2	92.767	B	E		1層柱痕・炭		121		
2212	II A19g	40.9	92.522	F	A		1層柱痕、中礫多		121		
2213											
2214	II A21j	13.9	92.933	C							
2215	II A17l	19.0	92.537	A							
2216	II A20k	36.4	92.707	I							
2217	II A19h	41.6	92.522	A	S		1層柱痕		121	◎→SK59	
2218	II A17j	52.3	92.603	G					118	◎→P393	
2219	II A16k	29.1	92.727	D					121	◎→P442	
2220	II A16i	27.8	92.841	F							
2221	II A17k	39.6	92.570	H					121	◎→SD31、P2269	
2222	II A17k	9.3	92.714	G						◎→SD31	
2223	II A23j	36.2	92.448	G				SB10			
2224	II A16i	19.4	92.799	H					121	◎→P970	
2225	II A17k	37.8	92.663	G					121	◎→P684	
2226	II A15k	31.4	92.725	H						◎→P1080・2291	
2227	II A17k	21.7	92.554	C						◎→P683	
2228	II A23j	23.9	92.690	H			砂質、炭	SB11			
2229	II A17k	10.4	92.792	B							
2230	II A16i	36.3	92.735	D							
2231	II A16k	14.7	92.720	F	I		1層柱痕			P2232→◎	

柱穴 No.	グリッド	深さ (cm)	底面標高 (m)	注記パターン				備考 (土質・混和物等)	帰属遺構	個別 図No.	特記事項・出土遺物・新旧関係 (新旧: 右側が新しい)
				1層	2層	3層	4層				
2318	II A11k	45.1	92.412	C					SB35	◎→P1343	
2319	II A11k	43.2	92.436	T			炭				
2320	II A11k	19.7	92.707	S							
2321	II A11j	38.6	92.529	S						P2288→◎	
2322	II A11j	29.9	92.576	T							
2323	II A11j	24.9	92.644	S							
2324	II A11j	24.3	92.626	C							
2325	II A11i	21.0	92.673	B			炭微量				
2326	II A11i	45.5	92.552	C						P1801→◎→P2327	
2327	II A11i	68.0	92.327	T	T		1層柱痕	SB27		P1801・2326→◎	
2328	II A11j	19.7	92.684	—						◎→P1455、注記無し	
2329	II A6g	26.3	92.255	R	L		1層柱痕		122	P3162→◎→SI 18	
2330	II A6g	12.5	92.427	S						◎→SI 18	
2331	II A6h	12.4	92.406	—						注記無し	
2332	II A16k	22.8	92.587	G							
2333	II A15k	20.7	92.675	H							
2334	II A16k	26.1	92.337	G						◎→SD32	
2335	II A16k	29.9	92.388	G							
2336	II A12h	13.7	92.853	R					120		
2337	II A15j	29.0	92.498	G						◎→P788	
2338	II A10j	22.4	92.599	S							
2339	II A12l	40.9	92.460	—						注記無し	
2340	II A15l	22.9	92.371	F	H		1層柱痕		122	◎→SK61	
2341	II A10k	25.4	92.492	B							
2342	II A15l	12.3	92.421	H							
2343	II A19g	12.5	92.623	G			酸化鉄多				
2344	II A19h	19.3	92.514	E							
2345	II A20h	6.2	92.722	E							
2346	II A20h	21.5	92.499	E							
2347	II A19h	15.2	92.544	B							
2348	II A18i	16.2	92.517	J				SB15		P2596→◎	
2349	II A18i	15.8	92.524	E				SB17		P2596→◎	
2350	II A20h	9.2	92.639	E							
2351	II A18i	10.1	92.583	E					122	P2352→◎	
2352	II A18i	11.5	92.564	D					122	◎→P2351	
2353	II A19i	23.2	92.474	B							
2354	II A20h	12.9	92.606	D							
2355	II A20h	41.8	92.422	D							
2356	II A19i	9.4	92.658	G							
2357	II A19i	21.2	92.524	E				SB11			
2358	II A19i	9.1	92.627	J							
2359	II A20h	20.8	92.583	G							
2360	II A19i	9.3	92.622	J							
2361	II A18i	16.1	92.507	E	P			SB15			
2362	II A19i	12.5	92.587	J							
2363	II A20i	31.6	92.448	C			焼土				
2364	II A20i	16.6	92.597	P							
2365	II A20i	16.0	92.586	E				SB123			
2366	II A19j	15.6	92.589	A	O				122		
2367	II A19j	24.5	92.457	A	O			SB12			
2368	II A18j	14.0	92.530	K							
2369	II A18k	11.6	92.540	A	G						
2370	II A18k	9.7	92.600	C							
2371	II A12k	70.5	92.243	J						◎→P638・640	
2372	II A10i	12.5	92.932	B				SB44			
2373	II A22k	22.0	92.660	A			小礫				
2374	II A22k	40.0	92.470	A	W		小礫	SX01		P2373・2375→◎	
2375	II A22k	39.0	92.460	A	W			SX02		◎→P2374	
2376	II A22k	13.0	92.504	A				SX01		P2377→◎	
2377	II A22k	24.2	92.482	A				SX02		P2378→◎→P2376	
2378	II A22k	20.4	92.646	A							
2379	II A22k	42.4	92.353	W			小礫	SX01		P2380→◎	
2380	II A22k	33.8	92.422	W				SX02		P2381→◎→P2379	
2381	II A22k	19.9	92.377	W						金属[d201]、◎→SX02	
2382	II A22k	32.0	92.460	A	F	U	焼土、小礫	SX01		P2384→◎	
2383											
2384	II A22k	16.0	92.544	U				SX02		◎→P2382	
2385	II A22k	44.0	92.350	A	W	C	小礫	SX02		P2387→◎→P2386	
2386	II A22k	34.0	92.460	A	W		小礫	SX01		P2385・2387→◎	
2387	II A22k	32.0	92.480	A							
2388	II A12g	37.7	92.679	T			小円礫少	SB27			
2389	II A12g	49.6	92.550	T			炭10%、小円礫少	SB27			
2390	II A12g	10.0	92.522	C	E		1層柱痕		122	P1535→◎	
2391	II A11j	24.1	92.651	—						P1346→◎、注記無し	
2392	II A11k	13.9	92.691	—						注記無し	
2393	II A10g	17.7	92.652	B							
2394	II A10g	8.3	92.733	A							
2395	II A10g	15.7	92.711	A							
2396	II A17l	29.9	92.331	V						銭貨[e50]	
2397	II A16l	25.4	92.365	D			炭				
2398	II A20i	12.8	92.707	D							
2399	II A18j	18.9	92.472	H			炭多			P2649→◎	
2400	II A19j	7.3	92.638	A							
2401	II A20h	13.7	92.667	E							
2402	II A20h	10.2	92.835	E							
2403	II A20h	9.1	92.796	B	O						

柱穴 No.	グリッド	深さ (cm)	底面標高 (m)	注記パターン				備考 (土質・混和物等)	帰属遺構	個別 図No.	特記事項・出土遺物・新旧関係 (新旧:右側が新しい)
				1層	2層	3層	4層				
2404	II A20i	11.8	92.623	Q							
2405	II A20j	9.6	92.643	A							
2406	II A19j	15.7	92.616	G							
2407	II A19j	10.7	92.565	G							
2408	II A18j	26.2	92.402	D						P2409→◎	
2409	II A18j	17.8	92.482	H	P			SB22		P2658→◎→P2408	
2410	II A18j	23.6	92.414	E							
2411	II A19j	10.7	92.549	E			炭・焼土				
2412	II A19j	18.4	92.494	B			炭		122	P2413→◎	
2413	II A19j	17.8	92.494	B	E		1層焼土		122	◎→P2412	
2414	II A19j	41.6	92.294	C			炭				
2415	II A19j	20.1	92.511	H				SB13			
2416	II A19j	17.4	92.547	D							
2417	II A19i	17.9	92.559	E	P				122		
2418	II A19j	14.7	92.595	G							
2419	II A20j	20.0	92.534	G							
2420	II A20j	15.9	92.604	C							
2421	II A11g	19.5	92.661	G							
2422	II A10h	10.1	92.714	A							
2423	II A9h	22.1	92.616	H							
2424	II A9g	38.8	92.482	H							
2425	II A9h	51.1	92.332	G				SB44			
2426	II A13k	8.3	92.801	G							
2427	II A12l	25.9	92.555	C							
2428	II A9h	47.1	92.230	I							
2429	II A9h	29.8	92.548	H							
2430	II A9h	—	—	G							
2431											
2432	II A20i	17.2	92.708	E							
2433	II A19k	9.9	92.627	H	J				122	P2655→◎→SD15	
2434	II A19k	33.2	92.338	B				SB13			
2435	II A18k	11.4	92.533	E						◎→SD31、P928	
2436	II A18k	20.5	92.409	A	E		1層炭・焼土、2層焼土		122		
2437	II A18l	23.3	92.394	D							
2438	II A18k	14.7	92.511	I							
2439	II A18k	30.8	90.538	B			炭				
2440	II A18j	21.8	92.446	C	H	G	P		122		
2441	II A16l	35.1	92.293	G			炭				
2442	II A17l	29.5	92.322	D			砂質				
2443	II A17l	15.1	92.441	F			砂質		122	P2444→◎	
2444	II A17l	25.2	92.321	B			砂質		122	◎→P2443	
2445	II A18k	10.1	92.556	B							
2446	II A18k	23.1	92.437	D	O				122	◎→P791	
2447	II A18k	22.2	92.413	D				SB21			
2448	II A18l	16.9	92.486	E				SB21			
2449	II A18l	26.0	92.381	B							
2450	II A17l	42.5	92.191	H				SB124			
2451							炭・焼土				
2452	II A20j	13.9	92.570	A							
2453	II A20j	13.6	92.591	F							
2454	II A20j	33.4	92.397	H							
2455	II A20j	9.5	92.633	D							
2456	II A20j	24.1	92.490	C							
2457	II A20j	9.8	92.630	A			炭				
2458	II A20j	20.2	92.511	F							
2459	II A19j	27.6	92.427	C							
2460	II A20j	29.8	92.412	D			炭多				
2461	II A17k	40.8	92.231	B							
2462	II A17j	16.7	92.595	A	C				122		
2463	II A17k	17.9	92.531	C	P				122		
2464	II A20j	17.3	92.531	K							
2465	II A20j	33.7	92.395	G	J		1層炭多		122		
2466	II A19k	41.5	92.298	G	H				122	陶磁[b221]	
2467	II A20j	26.8	92.416	B							
2468	II A18j	39.6	92.300	B	P				122	P2469→◎	
2469	II A18j	35.8	92.346	C					122	陶磁[b222]、◎→P2468	
2470	II A18l	10.9	92.526	P							
2471	II A11g	56.0	92.400	C							
2472	II A18l	25.4	92.352	A							
2473	II A18l	20.9	92.389	I	P			SB124			
2474	II A18l	31.2	92.322	C	P		1層炭	SB20		陶磁[b223]	
2475	II A18l	17.5	92.424	E							
2476	II A19k	42.1	92.264	C	P	F			122		
2477	II A19k	7.7	92.613	D							
2478	II A19l	7.0	92.612	H							
2479	II A18k	21.0	92.454	C						金属[d207]	
2480	II A18k	24.4	92.432	D							
2481	II A20k	22.3	92.474	B							
2482	II A20k	26.6	92.440	E						◎→S 05	
2483	II A18k	19.0	92.502	D						石器[c155]	
2484	II A18l	12.5	92.524	D							
2485	II A18l	24.3	92.406	D							
2486	II A19k	29.0	92.379	I			炭				
2487	II A19k	7.4	92.584	E				SB12			
2488	II A19k	28.1	92.404	I	Q	P		SB12			
2489	II A19l	24.1	92.448	E						P2490→◎	

柱穴 No.	グリッド	深さ (cm)	底面標高 (m)	注記パターン				備考 (土質・混和物等)	帰属遺構	個別 図No.	特記事項・出土遺物・新旧関係 (新旧:右側が新しい)
				1層	2層	3層	4層				
2490	II A19i	30.3	92.379	D				炭多、酸化鉄	SB13		◎→P2489
2491	II A18j	9.4	92.604	A					SB15		
2492	II A18j	8.9	92.605	C	P			1層炭			
2493	II A17j	5.1	92.659	C							
2494	II A17j	9.4	92.631	C							◎→SI 16
2495	II A16j	14.6	92.662	C							
2496	II A16j	12.3	92.666	D							
2497	II A19i	19.8	92.476	F							
2498	II A19i	7.9	92.577	E							
2499	II A16j	8.9	92.714	A							
2500	II A16k	12.3	92.623	G	P				SE22		
2501	II A9h	13.9	92.789	G							
2502	II A19k	13.1	92.527	E							
2503	II A19k	7.7	92.585	H							
2504	II A17i	11.4	92.471	H	P					122	
2505	II A17i	8.0	92.528	I							
2506	II A18j	9.3	92.604	C							
2507	II A20k	4.6	92.556	C						122	P2509→◎
2508	II A20k	17.4	92.532	C						122	P2509→◎
2509	II A20k	4.7	92.659	P						122	◎→P2507・2508
2510	II A18k	23.0	92.432	A							
2511	II A18k	12.2	92.540	B							
2512	II A18i	24.6	92.402	D							
2513	II A18i	14.9	92.498	B					SE21		
2514	II A19i	10.9	92.553	B	P					122	P2515→◎
2515	II A19i	18.8	92.477	B						122	◎→P2514
2516	II A19i	12.4	92.556	C	P			1層炭		122	
2517	II A19i	9.8	92.547	A				炭			
2518	II A19i	25.1	92.389	H	J					122	
2519	II A19k	8.8	92.582	A							
2520	II A19k	6.4	92.642	A							
2521	II A17j	28.4	92.602	R	A			炭少			
2522	II A8h	24.1	92.452	G					SB47		
2523	II A8g	17.5	92.523	G					SB49		P2524→◎
2524	II A8g	17.0	92.524	H							◎→P2523
2525	II A8g	29.8	92.382	G							
2526	II A9i	69.1	92.149	F	H			1層柱痕		122	SD33→◎
2527											
2528											
2529	II A7g	35.4	92.543	K							
2530	II A7g	48.4	92.436	L	N			1層柱痕			
2531	II A8h	14.6	92.566	G					SE50		
2532	II A9h	29.7	92.490	G							
2533	II A11h	24.0	92.749	A				焼土少	SB40		◎→PI801
2534	II A8h	42.2	92.415	K							陶磁[b224]、◎→SD33
2535	II A9h	34.3	92.504	G							
2536	II A8g	20.4	92.623	G					SB49		
2537	II A7g	23.2	92.585	B							
2538	II A8g	25.2	92.666	F							
2539	II A7g	17.5	92.692	L							
2540	II A8h	39.4	92.357	G							
2541	II A5h	28.0	92.268	S					SE59		
2542	II A5h	7.9	92.495	—					SE59		注記無し
2543											
2544	II A6g	30.0	92.219	B							
2545	II A6g	16.7	92.358	B							
2546	II A6g	50.4	91.981	—							石器[c156]、SI 18内にあるが新旧不明、注記無し
2547	II A6h	59.7	91.896	—							SI 18内にあるが新旧不明、注記無し
2548	II A6g	12.9	92.351	—							注記無し
2549											
2550	II A6h	56.0	91.924	T	K			1層柱痕		122	◎→SI 18
2551	II A7g	60.7	91.956	—							SI 18内にあるが新旧不明、注記無し
2552	II A7g	21.2	92.481	—							SI 18内にあるが新旧不明、注記無し
2553	II A7g	27.7	92.453	—							SI 18内にあるが新旧不明、注記無し
2554	II A7g	16.6	92.342	S							◎→SI 18
2555	II A19i	11.2	92.563	D							
2556	II A19i	24.6	92.386	F	E					122	
2557	II A19i	13.2	92.539	I							
2558	II A19i	27.1	92.386	H	P				SE20		
2559	II A19i	19.0	92.474	J					SE21		◎→P308
2560	II A18i	14.6	92.494	G	Q			1層炭・焼土	SE20		
2561	II A16k	23.6	92.561	G	P					122	
2562	II A16k	7.7	92.667	D							
2563	II A20g	38.1	92.440	F							◎→SD34
2564	II A20g	33.4	92.431	F							◎→SD34
2565	II A19i	31.3	92.332	B							
2566	II A19i	10.9	92.570	C						122	
2567	II A19i	9.8	92.570	D						122	
2568	II A19i	11.3	92.512	A	P					122	
2569	II A20i	19.2	92.471	B							
2570	II A20i	8.6	92.510	A							
2571	II A6g	32.6	92.175	R							◎→SI 18
2572	II A7g	67.5	91.947	—							SI 18内にあるが新旧不明、注記無し
2573	II A7g	23.8	92.322	S							◎→SI 18
2574	II A7g	13.3	92.408	S							◎→SI 18
2575	II A7g	44.6	92.233	A	S			1層柱痕		122	◎→SI 18

柱穴 No.	グリッド	深さ (cm)	底面標高 (m)	注記パターン				備考 (土質・混和物等)	帰属遺構	個別 図No.	特記事項・出土遺物・新旧関係 (新旧: 右側が新しい)
				1層	2層	3層	4層				
2662											
2663	II A10h	49.8	92.344	A	E			1層柱痕	122	SI 15内にあるが新旧不明	
2664	II A4g	29.4	92.200	T							
2665	II A4i	19.2	92.351	G							
2666	II A4i	34.1	92.234	F							
2667	II A4i	9.8	92.429	L							
2668	II A4i	8.2	92.469	K							
2669	II A3h	53.8	92.009	F	H			1層柱痕	SE60		
2670	II A5i	24.2	92.396	—					SE55	◎→P1863、注記無し	
2671	II A14k	39.5	92.526	B							
2672	II A14j	9.9	92.870	E					122	P2673→◎	
2673	II A14j	30.9	92.662	G	J			1層炭	122	◎→P2672	
2674	II A14h	15.4	92.633	E	P				122		
2675	II A14h	15.4	92.744	O							
2676	II A14h	16.7	92.741	E							
2677	II A14h	21.3	92.698	A	P						
2678	II A3i	6.6	92.526	G							
2679	II A3h	17.8	92.392	G							
2680	II A3h	9.9	92.455	G							
2681	II A3h	19.2	92.382	G					SE60		
2682	II A3h	9.2	92.444	G							
2683											
2684	II A4g	60.2	91.870	T	H			1層柱痕	122		
2685	II A4h	15.9	92.345	B							
2686	II A4h	26.8	92.330	F	H			1層柱痕	122	◎→P2691	
2687	II A3h	8.6	92.438	D							
2688	II A3h	34.0	92.226	F	H			1層柱痕	SE59		
2689	II A3h	26.2	92.286	F							
2690	II A3h	16.7	92.380	H							
2691	II A4h	47.1	92.138	G	H			1層柱痕	SE59	122 P2686→◎→P2788	
2692	II A3h	15.3	92.408	G					SE60		
2693	II A2h	20.9	92.344	S					SE61		
2694	II A2h	19.7	92.337	G					SE61		
2695	II A2h	32.0	92.208	L							
2696	II A2h	53.8	91.979	G	H			1層柱痕	122		
2697	II A3h	62.2	91.883	F					SE60		
2698	II A4h	46.5	92.064	F						P2699→◎	
2699	II A4h	28.7	92.286	F	G			1層柱痕	SE59	◎→P2698	
2700	II A3g	42.3	92.078	E	C			1層柱痕	122		
2701	II A3h	84.5	91.699	G					SE60		
2702	II A3h	5.8	92.459	G							
2703	II A3h	15.5	92.371	F					122	P2704→◎	
2704	II A3h	48.5	92.031	G					122	土器[a373]、◎→P2703	
2705	II A3g	6.6	92.434	C							
2706											
2707	II A3g	15.8	92.304	H							
2708	II A3g	15.7	92.281	S					SE60		
2709	II A2g	14.1	92.319	G							
2710	II A2g	33.4	92.136	F	B			1層柱痕	122		
2711	II A4k	1.0	92.326	E				炭			
2712	II A2h	20.3	92.251	K							
2713	II A2h	25.8	92.314	F							
2714	II A3h	16.8	92.345	H					SE59		
2715	I A24j	19.9	92.466	M					SE62	◎→P2941	
2716	II A1g	36.2	92.154	G							
2717	II A2h	68.3	91.818	C	T			1層柱痕	122	◎→P2718	
2718	II A2h	10.8	92.400	P					122	P2717→◎	
2719	II A2h	13.1	92.385	S							
2720	II A3h	40.3	92.099	B							
2721	II A2g	17.4	92.319	G							
2722	II A2h	21.6	92.314	M							
2723	II A2h	17.1	92.364	C							
2724	II A3h	69.8	91.791	F					SE60		
2725	II A2h	22.0	92.306	G						P3322→◎	
2726	II A2h	8.8	92.443	G					123	P3321・3322→◎→P2727	
2727	II A2h	16.2	92.369	F	H			1層柱痕	123	P2726・3321・3322→◎	
2728	II A2g	21.4	92.299	C					SE61		
2729											
2730	II A3h	47.9	91.965	I							
2731	II A10h	24.0	92.457	F	G			1層柱痕	123		
2732	II A1h	15.5	92.366	F							
2733	II A1h	26.6	92.244	G							
2734	II A1g	12.8	92.323	H					123	P2735→◎	
2735	II A2g	37.1	92.102	G					123	◎→P2734・2811	
2736	II A1g	19.8	92.311	F	G			1層柱痕	SE61		
2737	II A1g	29.2	92.217	M							
2738	II A1g	8.0	92.423	N					123	P2739→◎	
2739	II A1g	47.9	92.039	K	L			1層柱痕	123	◎→P2738	
2740											
2741	II A10h	56.5	92.231	H							
2742	II A2g	44.6	92.045	F	H			1層柱痕	123		
2743	II A3i	10.9	92.461	H						◎→SD104	
2744	II A3h	39.5	92.157	I							
2745	II A3h	20.3	92.355	H							
2746	II A1h	28.3	92.246	F	G			1層柱痕	SE61		
2747	II A1h	13.1	92.412	H					123	P2748→◎	

柱穴 No.	グリッド	深さ (cm)	底面標高 (m)	注記パターン				備考 (土質・混和物等)	帰属遺構	個別 図No.	特記事項・出土遺物・新旧関係 (新旧:右側が新しい)
				1層	2層	3層	4層				
2748	II A1h	5.0	92.470	G					123	◎→P2747	
2749	II A1h	68.7	91.836	G							
2750	II A1i	11.2	92.400	G							
2751	II A1i	27.0	92.220	F	G			1層柱痕	123		
2752	II A1g	20.7	92.244	G	L			1層柱痕	SB61		
2753	II A1h	25.1	92.276	H							
2754	II A1h	21.7	92.329	K							
2755	II A1h	18.9	92.401	L							
2756	II A1i	28.2	92.245	F							
2757	II A1h	21.5	92.312	F	H			1層柱痕	SB61	P2758→◎	
2758	II A1h	26.7	92.265	G						◎→P2757	
2759	II A1h	15.4	92.421	G							
2760	I A25g	42.4	92.189	K	M			1層柱痕	123		
2761	I A25g	35.5	92.299	K					SB61		
2762	I A24h	28.1	92.509	L					SB68	SD38→◎	
2763	I A24i	39.2	92.368	F	H			1層柱痕	SB68	SD38、P2981→◎	
2764	I A25h	4.1	92.630	K							
2765	I A25h	18.0	92.513	K							
2766	II A3g	58.3	91.899	R				炭少			
2767	I A25h	20.8	92.457	F	G			1層柱痕	123		
2768	II A3g	37.5	92.112	R				炭少			
2769	I A25h	43.7	92.168	K							
2770	I A25h	24.6	92.469	L							
2771	II A1i	14.0	92.376	L							
2772	II A1i	12.0	92.379	K							
2773	II A1i	25.2	92.255	F							
2774	II A1j	26.0	92.226	F	K			1層柱痕	123		
2775	I A25i	17.4	92.373	L							
2776	I A25i	38.8	92.158	K							
2777	I A25i	48.4	92.049	H	L			1層柱痕	SB62		
2778	I A25i	36.9	92.202	L							
2779	I A25i	41.1	92.175	F	G			1層柱痕	SB62		
2780	I A25i	22.3	92.368	F							
2781	I A25h	27.2	92.317	H	G			1層柱痕		P2979→◎	
2782	I A25i	27.4	92.347	E							
2783	I A25g	29.8	92.386	M					123	◎→P2784	
2784	I A25g	40.7	92.285	K					123	P2783→◎	
2785	I A24g	25.0	92.501	K						銭貨[e51]	
2786	I A24g	39.4	92.373	K							
2787	II A1i	17.8	92.320	G							
2788	II A4h	13.3	92.444	F					122	P2691→◎	
2789	II A3g	17.9	92.331	G							
2790	II A3g	52.2	91.996	F							
2791	II A3g	20.5	92.309	G							
2792	II A1j	37.1	92.093	F	L			1層柱痕	123		
2793	I A25g	6.7	92.645	K							
2794	I A24h	15.1	92.588	G				炭	SB63		
2795	I A25h	10.8	92.554	K							
2796	I A24h	30.4	92.463	K						P3292→◎	
2797	I A24i	22.4	92.508	K							
2798	II A1j	26.9	92.264	M							
2799	I A25j	11.2	92.335	K							
2800	I A25j	15.2	92.294	K							
2801	II A12h	22.6	92.709	F						◎→P1152	
2802	II A13h	43.2	92.521	B				炭			
2803	II A13h	37.3	92.476	C	T			1層柱痕	123		
2804	II A12h	22.4	92.680	D							
2805											
2806	II A12h	16.0	92.965	—						注記無し	
2807	II A11h	8.8	92.797	C				炭2%			
2808	II A12g	17.8	92.742	C				焼土3%			
2809	II A12h	28.3	92.579	C	A	B		1・2層炭	123		
2810	II A11h	17.0	92.682	S					SE39		
2811	II A2g	24.4	92.215	F					123	P2734→◎	
2812	I A25h	20.7	92.495	K							
2813	I A25h	38.4	92.326	L					123	◎→P2814	
2814	I A25h	33.8	92.362	M					123	P2813→◎	
2815	I A24h	16.1	92.498	K					123	P2816→◎	
2816	I A24h	38.7	92.296	L					123	◎→P2815	
2817	II A1g	24.3	92.279	F							
2818	I A24h	15.4	92.562	K							
2819	I A24h	31.9	92.464	K							
2820	I A24h	31.4	92.461	F							
2821	I A24h	27.0	92.505	K							
2822	I A25h	7.6	92.563	K					123	P2823→◎	
2823	I A25h	53.5	92.214	M					123	◎→P2822	
2824	I A24h	17.9	92.590	K							
2825	I A25h	17.5	92.565	L							
2826	I A25h	20.6	92.385	F							
2827	I A24i	51.8	92.183	K	M			1層柱痕	SB67	SD38、P3645→◎	
2828	I A25k	33.7	92.091	E							
2829	I A25h	39.6	92.311	F					123	P2830→◎	
2830	I A25h	31.4	92.403	K	L			1層柱痕	SB63	P2831→◎→P2829	
2831	I A25h	26.5	92.380	K					123	陶磁[b225]、◎→P2830	
2832	I A25h	67.1	92.096	F	L			1層柱痕	SB63		
2833	I A24h	12.5	92.650	K							

柱穴 No.	グリッド	深さ (cm)	底面標高 (m)	注記パターン				備考 (土質・混和物等)	帰属遺構	個別 図No.	特記事項・出土遺物・新旧関係 (新旧:右側が新しい)
				1層	2層	3層	4層				
2834	I A24h	36.5	92.415	F	L			1層柱痕	SB67		
2835	I A25i	34.2	92.380	L							
2836	I A25i	16.1	92.553	F							
2836-2	II A1g	2.6	92.272	L							
2837	I A25i	11.6	92.399	F							
2838	II A1j	17.4	92.261	K							
2839	I A24h	50.5	92.255	K	L			1層柱痕		123	
2840	I A24h	31.2	92.477	L							
2841	I A24h	17.6	92.594	K							
2842	I A24h	56.5	92.245	G					SB62		
2843	I A24h	44.7	92.369	K							
2844	I A24h	22.5	92.490	F							
2845	I A25h	29.8	90.427	L							
2846	I A25h	20.4	92.501	L					SB63	◎→P2847	
2847	I A25h	18.6	92.531	K						P2846→◎	
2848	II A3h	32.0	92.199	G							
2849	II A4k	14.4	92.273	J							
2850	II A4g	41.5	92.061	S							
2851	II A4k	7.6	92.389	E							
2852	II A4j	26.4	92.150	F							
2853	II A4j	22.3	92.385	E							
2854											
2855	II A3k	8.0	92.068	G							
2856	II A3k	8.1	92.141	F							
2857	II A4j	50.3	91.915	F	H			1層柱痕		123	
2858	II A3k	36.5	91.857	F	I			1層柱痕		123	
2859	II A5k	25.3	92.327	R							
2860	I A25i	18.5	92.520	K							
2861	II A2g	35.9	92.123	S	D			1層柱痕・炭少	SB61		
2862											
2863											
2864	I A25j	17.1	92.197	D				焼土ブロック1%			
2865	II A1j	19.4	92.226	L							
2866	II A1k	16.7	92.193	C							
2867											
2868											
2869	II A5k	20.0	92.456	S				炭			
2870	I A25k	18.5	92.179	K							
2871	II A5j	14.0	92.519	S						123 P2948→◎	
2872	I A23g	62.7	92.268	F	H			1層柱痕		123	
2873	I A24j	29.6	92.332	F	M			1層柱痕		123	
2874	I A22g	26.0	92.566	G						SD40→◎	
2875	I A24k	21.0	92.480	F	H			1層柱痕	SB65	P2876→◎	
2876	I A24k	11.6	92.576	G						◎→P2875	
2877	I A24j	43.4	92.299	F	H			1層柱痕		123	
2878	I A24j	17.7	92.571	I							
2879	I A24j	7.7	92.682	H							
2880	I A25i	14.0	92.609	K					SB64	陶磁[b226]	
2881	I A25i	20.5	92.511	L					SB63		
2882	I A25i	54.7	92.172	G							
2883	I A24i	15.4	92.542	K					SB67		
2884	I A24i	26.5	92.502	K					SB67		
2885	I A24i	29.7	92.244	—						注記無し	
2886	I A24j	46.4	92.314	M							
2887	I A24i	18.3	92.619	K							
2888	I A24i	17.4	92.621	L							
2889	I A24i	59.9	92.192	F	L				SB62	P3616→◎	
2890	II A1g	7.3	92.401	G							
2891	II A1k	13.3	92.155	F							
2892	I A25k	12.2	92.216	M							
2893	I A24k	16.8	92.374	G						◎→P2894	
2894	I A24k	16.2	92.418	H					SB66	P2893→◎	
2895	I A24k	4.9	92.682	H							
2896	I A25j	49.5	92.209	G						陶磁[b227]	
2897	I A24j	48.4	92.127	F	M			1層柱痕		123	
2898	II A1g	29.7	92.210	K							
2899	I A25g	57.2	92.040	K	M			1層柱痕		123	
2900	I A24i	21.8	92.552	L					SB64		
2901	I A24h	36.6	92.431	F							
2902	I A24h	41.6	92.402	L							
2903	I A24i	40.9	92.289	L					SB63	SD38→◎	
2904	I A24h	21.7	92.524	K						SD38→◎	
2905	I A25j	20.2	92.270	L						土器[a373]	
2906	I A24j	27.2	92.482	H					SB66		
2907	I A24j	14.0	92.619	E							
2908	II A1g	43.4	92.042	F							
2909-1	II A1g	10.5	92.390	G							
2909-2	I A24j	17.8	92.578	—						注記無し	
2910	I A24j	53.1	92.235	F	H			1層柱痕		123	
2911	I A24j	30.3	92.371	G						陶磁[b228]、P3622→◎	
2912	I A24j	39.8	92.345	F	L			1層柱痕		123 P3652→◎	
2913	I A24j	16.4	92.569	G							
2914	I A24j	34.0	92.372	K							
2915	I A24j	40.4	92.309	K					SB64		
2916	I A25j	4.0	92.459	K							
2917	I A25j	20.3	92.414	L					SB64		

柱穴 No.	グリッド	深さ (cm)	底面標高 (m)	注記パターン				備考 (土質・混和物等)	帰属遺構	個別 図No.	特記事項・出土遺物・新旧関係 (新旧:右側が新しい)
				1層	2層	3層	4層				
2918	I A24j	44.9	92.246	H	G			1層柱痕		123	
2919	I A25h	20.1	92.528	K							
2920	I A24i	41.6	29.362	L					SB64		
2921	II A11h	9.4	92.813	F	B					123	
2922	II A10h	4.9	92.700	B							
2923	II A11h	13.9	92.811	A				炭・焼土1%			P2924→◎
2924	II A11h	24.0	92.700	B				炭			◎→P2923
2925	II A11h	9.7	92.709	S							
2926	II A10h	10.5	92.757	C							◎→P2927
2927	II A10g	12.9	92.736	A					SB44		P2926→◎
2928	II A11i	2.4	92.837	S					SB39		
2929	II A10i	19.7	92.550	C				炭2%	SB35		
2930	II A12h	29.3	92.599	D					SB39		
2931	II A9j	10.2	92.640	A				炭	SB44		
2932	II A10g	16.5	92.675	B							
2933	II A10g	10.1	92.767	B							
2934	II A10g	9.6	92.763	A						123	P2935→◎
2935	II A10g	13.5	92.725	B						123	◎→P2934
2936	II A11g	14.7	92.769	B							
2937	II A11g	24.5	92.666	B							
2938	II A9j	7.8	92.668	A				炭			
2939	II A10j	8.0	92.661	C							
2940	II A9i	23.0	92.481	B				炭			
2941	I A24j	18.2	92.475	K	L			1層柱痕			P2715→◎
2942	II A1k	11.1	92.192	A							
2943											
2944	II A1g	33.9	92.160	F							
2945	II A1g	27.5	92.209	F						123	P2946→◎
2946	II A1g	15.9	92.368	G						123	◎→P2945
2947	II A1g	15.3	92.399	H							
2948	II A5j	11.7	92.563	R						123	◎→P2871
2949											
2950											
2951	II A9i	21.1	92.489	B				炭2%	SB43		P2952→◎
2952	II A10i	10.3	92.602	C					SB42		◎→P2951
2953	II A10i	24.7	92.463	B				炭			
2954	II A10i	14.2	92.577	B				炭			
2955	II A10i	5.4	92.655	C							
2956											
2957	II A10i	20.9	92.652	C				炭			
2958	II A9i	32.6	92.489	C				炭2%			
2959	II A9i	20.3	92.594	B							
2960	II A9i	10.7	92.694	A							
2961	II A9h	8.0	92.705	B							
2962	II A8i	26.0	92.517	—				礫	SB47		SD33一◎、注記無し
2963	II A9i	11.7	92.743	B					SB47		
2964	II A9i	13.5	92.711	C					SB61		
2965	II A9i	13.4	92.703	B					SB45		
2966	II A9i	16.6	92.657	A				炭2%			
2967	II A9i	26.1	92.566	C							
2968	II A9i	14.1	92.669	D				炭・焼土	SB45		
2969	II A10i	8.0	92.785	D							
2970	II A10i	7.7	92.769	C							
2971	II A4k	13.4	92.317	I							
2972	II A4k	9.8	92.335	I							
2973	II A4k	8.4	92.372	H							
2974	II A4k	5.4	92.387	F							
2975	II A6i	21.7	92.364	B							
2976	II A5i	13.7	92.516	S							
2977											
2978	I A24h	33.7	92.449	G							SD38一◎
2979	I A25h	29.9	92.279	G					SB61		◎→P2781
2980	I A24h	20.4	92.573	M							SD38一◎
2981	I A24i	19.9	92.537	G							◎→P2763
2982	I A24j	17.1	92.586	K							
2983	I A24i	26.6	92.446	G					SB68		SD38一◎
2984	I A24i	45.4	92.256	G	I			1層柱痕		123	SD38一◎
2985	I A25i	31.6	92.337	K					SB64		土器[a374]
2986	I A22g	71.7	92.083	M					SB72		
2987	I A22g	49.9	92.406	L				礫多	SB74		
2988	I A23g	16.6	92.597	G							
2989	I A22g	74.5	92.199	G					SB72		
2990	I A24j	18.0	92.542	G					SB64		
2991	II A10i	13.2	92.701	D							
2992	II A9i	7.3	92.748	D							
2993	II A9j	16.4	92.668	D							
2994	II A8i	21.5	92.511	—					SB46		断面写真・注記無し
2995	II A9j	23.6	92.561	B				炭			
2996	II A9i	15.6	92.658	A							
2997	II A8h	7.6	92.710	S							
2998	II A8h	10.2	92.702	S							
2999	II A9h	20.1	92.571	C							
3000	II A10j	54.6	92.340	A	T			1層柱痕		123	
3001	II A9i	15.0	92.633	C					SB47		
3002	II A8i	22.8	92.496	S							
3003	II A9j	28.4	92.398	A				柱痕			

柱穴 No.	グリッド	深さ (cm)	底面標高 (m)	注記パターン				備考 (土質・混和物等)	帰属遺構	個別 図No.	特記事項・出土遺物・新旧関係 (新旧:右側が新しい)
				1層	2層	3層	4層				
3004	II A8j	21.2	92.506	T							
3005	II A9k	7.3	92.618	T							
3006	II A9k	28.7	92.393	R				柱痕、黒色ブロック20%	SB42		
3007	II A9k	20.7	92.488	C					SB42		
3008	II A11j	11.1	92.729	S							
3009	II A9k	7.4	92.643	R							
3010	II A9k	9.2	92.591	A							
3011	II A9j	9.2	92.607	S							
3012	II A9j	7.2	92.621	R				炭			
3013	II A9i	27.6	92.495	A	S			1層柱痕	SB44		
3014	II A9j	13.4	92.628	R					SB44		
3015	II A8h	15.2	92.642	S							
3016	II A8h	9.7	92.679	R							
3017	II A8i	19.0	92.562	S					SB49		
3018	II A9k	23.5	92.492	C							
3019	II A9k	16.8	92.525	R							
3020	II A10i	35.2	92.349	B							
3021	II A10i	22.4	92.471	R							
3022	II A9i	10.4	92.572	A							
3023	II A9i	11.8	92.611	R							
3024	II A9i	12.8	92.578	S							
3025	II A9i	10.7	92.578	A							
3026	II A9i	11.9	92.539	A					SB42		
3027	II A9i	11.8	92.546	R				黒色ブロック30%			
3028	II A9i	11.5	92.734	A							
3029	II A11i	16.2	92.763	S							
3030	II A10j	11.3	92.789	S							
3031	II A10j	11.7	92.759	S							
3032	II A10j	13.7	92.705	S					SB44		
3033	II A10j	11.8	92.708	S							
3034	II A11i	17.6	92.605	T							
3035	II A11i	6.7	92.717	S							
3036	II A8j	15.1	92.565	D							
3037	II A8j	12.4	92.607	C							
3038	II A8j	10.0	92.637	S							
3039	II A8i	23.4	92.458	S							
3040	II A8i	29.7	92.456	S					SB46		
3041	II A8i	9.8	92.653	R				黒色ブロック10%			
3042	II A8i	15.5	92.630	S							
3043	II A8i	25.5	92.501	A				柱痕	SB46		
3044	II A8h	11.8	92.665	A					SB49		
3045	II A8h	13.2	92.648	R				黒色ブロック10%			
3046	II A8h	15.9	92.625	R				黒色ブロック10%			
3047	II A8g	17.8	92.640	S							
3048	II A8g	17.3	92.681	B							
3049	II A8g	11.2	92.657	B					SB47	SD33→◎	
3050	II A8h	9.7	92.684	A							
3051	II A8h	14.0	92.640	R				黒色ブロック10%			
3052	II A8i	19.3	92.574	C							
3053	II A8i	17.7	92.579	R							
3054	II A8j	11.7	92.598	D							
3055	II A7j	11.1	92.592	S						◎→P1655	
3056	II A8k	29.9	92.411	B							
3057	II A8k	10.2	92.616	—						断面写真・注記無し	
3058	II A8k	11.3	92.589	C						P3059との新旧不明	
3059	II A8k	11.3	92.602	C						P3058との新旧不明	
3060	II A8j	15.5	92.561	A							
3061	II A8k	15.2	92.553	S							
3062	II A8k	10.4	92.594	S							
3063	II A8k	34.2	92.329	C							
3064	II A8k	21.1	92.468	S							
3065	II A8k	11.5	92.568	R							
3066	II A8i	20.1	92.439	R					SB43		
3067	II A8k	16.7	92.478	B							
3068	II A8k	10.4	92.592	C							
3069	II A8k	10.1	92.549	R							
3070	II A7i	20.8	92.466	C							
3071	II A7k	26.0	92.401	B							
3072	II A10k	32.3	92.440	A					SB35		
3073	II A7i	16.9	92.436	A							
3074	II A6k	8.6	92.546	R							
3075	II A6k	17.1	92.428	S							
3076	II A6k	27.7	92.344	C							
3077	II A6k	26.5	92.340	C							
3078	II A6k	19.2	92.459	C							
3079	II A7k	27.3	92.308	B							
3080	II A7j	8.5	92.608	R					SB52		
3081	II A7j	12.9	92.542	B							
3082	II A7j	9.1	92.556	C							
3083	II A6j	12.6	92.548	B							
3084	II A6j	8.4	92.587	T					SB53		
3085	II A6j	16.6	92.516	C							
3086	II A6j	26.2	92.420	A							
3087	II A6j	19.2	92.478	C							
3088	II A7i	17.0	92.542	S					SB53		
3089	II A8i	27.3	92.470	S					SB47		

柱穴 No.	グリッド	深さ (cm)	底面標高 (m)	注記パターン				備考 (土質・混和物等)	帰属遺構	個別 図No.	特記事項・出土遺物・新旧関係 (新旧:右側が新しい)
				1層	2層	3層	4層				
3090	II A8h	9.9	92.662	S							
3091	II A7h	10.8	92.637	B							
3092	II A7h	10.2	92.621	R							
3093	II A7i	29.5	92.440	S							
3094	II A7i	23.8	92.486	T							
3095	II A7i	21.0	92.504	T							
3096	II A7i	6.5	92.559	S							
3097	II A7i	11.6	92.613	S				SB51			
3098	II A7i	5.3	92.626	S							
3099	II A7h	25.0	92.338	S							
3100	II A7h	13.6	92.550	S							
3101	II A9i	9.0	92.709	S							
3102	II A9j	25.1	92.500	C							
3103	II A8j	19.3	92.503	A							
3104	II A8j	23.5	92.474	R				SB46			
3105	II A8j	18.0	92.527	R			炭				
3106	II A8k	18.1	92.510	S				SB43			
3107	II A8k	32.8	92.368	S							
3108	II A7k	15.3	92.535	C							
3109	II A7k	16.5	92.484	C							
3110	II A7j	23.1	92.446	R							
3111	II A10i	14.2	92.697	C				SB45	◎→P1359		
3112	II A8i	7.0	92.699	C				SB46			
3113	II A8h	10.8	92.657	C							
3114	II A7h	23.0	92.520	C							
3115	II A7h	11.7	92.613	C							
3116	II A7g	12.4	92.635	S							
3117	II A7g	7.8	92.697	S				SB49			
3118	II A7g	22.0	92.587	A							
3119	II A7g	20.5	92.551	C							
3120	II A7h	44.7	92.281	R	T		1層柱痕	SB48			
3121	II A7h	30.0	92.436	B							
3122	II A6i	4.6	92.512	C							
3123	II A6i	10.4	92.578	C							
3124	II A6i	12.7	92.560	S							
3125	II A6j	23.1	92.447	A			柱痕				
3126	II A6h	12.4	92.552	S							
3127	II A6h	27.2	92.390	R							
3128	II A6h	29.9	92.373	R							
3129	II A5h	12.3	92.528	S				SB59			
3130	II A5h	19.2	92.481	S							
3131	II A8g	22.9	92.593	R							
3132	II A6l	21.0	92.370	F	J				123		
3133	II A6k	10.4	92.501	S							
3134	II A6k	12.6	92.499	R							
3135	II A6l	20.5	92.368	R							
3136	II A5k	16.6	92.396	D							
3137	II A5k	12.2	92.362	A							
3138	II A5k	7.4	92.429	A							
3139	II A4k	7.2	92.273	A							
3140	II A4l	8.6	92.263	D							
3141	II A4l	29.5	92.054	C							
3142	II A5k	18.3	92.318	B							
3143	II A5k	19.4	92.387	R							
3144	II A6h	13.9	92.520	R					123	◎→P3145	
3145	II A6h	14.6	92.509	S					123	P3144→◎	
3146	II A8g	19.7	92.664	C							
3147	II A8g	41.0	92.404	A							
3148	II A8g	27.1	92.538	A							
3149	II A8g	34.4	92.457	A							
3150	II A8g	21.7	92.610	A	T		1層柱痕		123		
3151	II A8l	10.1	92.564	B							
3152	II A8l	10.7	92.552	B							
3153	II A7l	19.5	92.349	A							
3154	II A6j	4.5	92.612	F							
3155											
3156	II A8g	15.8	92.633	S							
3157	II A9g	18.0	92.612	T							
3158	II A9h	23.4	92.574	R							
3159	II A9h	12.1	92.679	T							
3160	II A9h	20.7	92.606	S							
3161	II A8l	13.4	92.491	B				SB43			
3162	II A6g	71.1	91.843	G	Q	P			122	◎→SI 18、P2329	
3163											
3164	I A23h	57.5	92.179	I	Q		1層柱痕	SB69			
3165	I A24h	24.8	92.453	F							
3166	II A9k	15.7	92.542	S							
3167	II A9k	17.5	92.507	S							
3168	II A9l	11.6	92.546	S							
3169	II A9l	15.5	92.527	S							
3170	II A8l	13.0	92.537	R							
3171	II A8l	9.0	92.580	S							
3172	II A9h	20.1	92.566	S							
3173	II A8h	21.7	91.779	A							
3174	I A24i	36.3	92.389	G	I		炭微量	SB63			
3175	I A24i	15.1	92.562	C							

柱穴 No.	グリッド	深さ (cm)	底面標高 (m)	注記パターン				備考 (土質・混和物等)	帰属遺構	個別 図No.	特記事項・出土遺物・新旧関係 (新旧: 右側が新しい)
				1層	2層	3層	4層				
3176	I A23i	35.1	92.365	A	S			1層柱痕	SB67		
3177	I A23i	17.3	92.543	S					SB64		
3178	I A23i	60.7	92.113	R	T			1層柱痕	SB70		
3179	I A23i	37.3	92.336	J	P						P3180→◎
3180	I A23i	20.3	92.522	I	P				SB69		◎→P3179
3181	I A24i	27.3	92.460	G	D	P		1層柱痕		123	
3182	I A23k	13.9	92.514	S							
3183	I A23i	33.9	92.384	G							
3184	I A23i	33.7	92.401	T							
3185	I A23i	9.1	92.646	T				炭			
3186	I A23i	16.2	92.573	S							
3187	I A24i	7.2	92.662	—							注記無し
3188	I A23i	23.9	92.481	C					SB67		P3191→◎
3189	I A23j	9.0	92.638	G							P3190→◎
3190	I A23i	18.2	92.533	G					SB64		◎→P3189・3191
3191	I A23i	24.1	92.454	H							P3190→◎→P3188
3192	I A23j	16.8	92.568	S							
3193	I A23i	48.8	92.233	R	T			1層柱痕		123	
3194											
3195	I A23j	31.9	92.406	S							◎→P3196
3196	I A23j	77.0	91.946	B	C			1層柱痕	SB70		石鉢[c157]、P3195→◎
3197	I A23j	14.1	92.604	S							
3198	I A23j	30.3	92.448	R	T			1層柱痕・炭		123	陶磁[b229]
3199	I A23j	11.0	92.712	B							
3200	I A23j	6.6	92.666	S							
3201	I A23j	23.6	92.514	S							
3202	I A23j	6.1	92.642	I					SB64		◎→P3203
3203	I A23j	30.6	92.422	R	S	M		1層柱痕、焼土			P3202→◎
3204	I A23j	15.6	92.554	S						123	◎→P3205
3205	I A23j	24.6	92.475	S						123	P3204→◎
3206	I A23j	35.9	92.371	F	H			1層柱痕	SB70	123	
3207	I A23j	47.6	92.241	R	S			1層柱痕		123	
3208	I A23j	13.2	92.659	R							
3209	I A23j	28.1	92.446	T							
3210	I A23j	23.2	92.476	—							注記無し
3211	I A23j	56.8	92.142	R	T			1層柱痕・炭	SB66		
3212	I A23j	12.7	92.554	G							
3213	I A23j	19.9	92.488	C							
3214	I A23j	9.4	92.597	A							
3215	I A23j	13.6	92.570	S							
3216	I A23k	13.3	92.543	C					SB65		
3217	I A23k	37.7	92.297	R	T			1層柱痕		123	
3218	I A23j	44.0	92.283	N					SB66		
3219	I A23k	20.6	92.425	S							
3220	I A23k	14.1	92.497	T					SB66		
3221	I A23k	15.9	92.453	R							
3222	I A23k	17.0	92.449	T							
3223	I A23k	16.2	92.447	F						123	◎→P3224
3224	I A23k	67.3	91.989	A	R	A	K	1層柱痕・炭		123	P3223→◎
3225	I A23k	35.3	92.392	A	E			1層柱痕		123	
3226	I A23k	23.0	92.431	S						123	
3227	I A23k	15.1	92.540	F	B			1層柱痕	SB66		
3228	I A23k	14.7	92.589	S					SB65		
3229	I A23k	45.6	92.368	C							
3230	I A23k	47.6	92.361	F	G			1層柱痕	SB75		
3231	I A23j	26.2	92.567	H							
3232	I A23j	17.3	92.528	S					SB70		P3233→◎
3233	I A23j	36.9	92.342	R	M			1層柱痕			◎→P3232
3234	I A23j	10.9	92.709	I						123	P3235→◎
3235	I A23j	9.3	92.718	H						123	P3236→◎→P3234
3236	I A23j	5.8	92.739	G						123	◎→P3235
3237	I A23j	17.8	92.645	S					SB65		
3238	I A23j	19.3	92.624	S							
3239	I A23j	11.7	92.692	T							
3240	I A23j	9.1	92.637	L							
3241	I A23j	12.5	92.696	T							
3242	I A23j	27.1	96.475	G					SB68		
3243	I A23i	25.4	92.508	H						123	◎→P3244
3244	I A23i	49.3	92.259	G						123	P3243→◎
3245	I A23i	31.4	92.456	—							注記無し
3246	I A23i	12.1	92.626	G							
3247	I A23i	32.3	92.420	R	S			1層柱痕・炭・焼土	SB68		
3248	I A23i	10.6	92.641	B							
3249	I A23i	53.0	92.191	A	S			1層柱痕・炭	SB69	123	◎→P3250
3250	I A23i	23.6	92.454	T						123	P3249→◎
3251	I A23i	27.5	92.438	C							
3252	I A23i	20.1	92.651	G							
3253	I A23i	14.3	92.691	S							
3254	I A23i	24.3	92.623	R							
3255	I A23i	29.9	92.419	S	T			1層柱痕・炭			◎→P3256
3256	I A23i	22.5	92.541	S					SB70		P3255→◎
3257	I A23i	48.2	92.256	F							
3258	I A23i	36.3	92.402	S					SB67		
3259											
3260	I A23i	17.1	92.589	T							
3261	II A9h	13.7	92.632	T							

柱穴 No.	グリッド	深さ (cm)	底面標高 (m)	注記パターン				備考 (土質・混和物等)	帰属遺構	個別 図No.	特記事項・出土遺物・新旧関係 (新旧:右側が新しい)
				1層	2層	3層	4層				
3262	I A23j	14.2	92.709	G							
3263	I A23j	39.8	92.356	A	T			1層柱痕	SB65		
3264	I A22j	24.4	92.572	G							
3265	I A22j	28.3	92.595	K							
3266	I A23j	39.4	92.358	F	H			1層柱痕	SB75		
3267	I A22k	10.6	92.553	R						123 ◎→P3268	
3268	I A22k	26.1	92.401	S						123 P3267→◎	
3269	I A24i	24.2	92.440	D						陶磁[b230・231]	
3270	I A24h	35.4	92.340	R	T			1層柱痕・炭	SB69		
3271	I A24h	59.1	92.137	F	H				SB63		
3272	I A23h	53.2	92.197	R	T			1層柱痕・炭	SB67		
3273	I A23h	12.1	92.599	R							
3274	I A23h	45.3	92.282	R							
3275	I A23i	9.5	92.179	G							
3276	I A23h	22.2	92.418	F	J	H				123 ◎→SK77	
3277	I A23h	34.6	92.373	R	S			1層柱痕		123	
3278	I A23h	81.6	91.866	F	H			1層柱痕	SB70	SK77、P3279→◎	
3279	I A23h	17.4	92.472	E						SK77→◎→P3278	
3280	I A23i	19.3	92.249	C							
3281	I A23h	8.4	92.674	R				炭		SI 19・P3282→◎	
3282	I A23h	42.3	92.337	S					SB70	SI 19→◎→P3281	
3283	I A23h	25.5	92.514	G							
3284	I A23h	44.8	92.340	E							
3285	I A23j	25.7	92.561	R							
3286	I A23j	33.2	92.440	F	H			1層柱痕	SB70	SI 19→◎→P3287	
3287	I A23j	25.0	92.524	F	G			1層柱痕		SI 19、P3286→◎	
3288	I A25j	20.3	92.528	G						SD38→◎	
3289	I A25j	63.8	92.169	H					SB66		
3290	I A25i	15.8	92.535	F							
3291	II A7j	16.3	92.501	—						注記無し	
3292	I A24h	13.5	92.633	K						◎→P2796	
3293	II A6g	10.5	92.566	S					SB51		
3294	II A5k	6.7	92.516	S							
3295	II A5k	8.1	92.463	S							
3296	II A4k	12.1	92.264	A							
3297	II A4k	11.6	92.256	C							
3298	II A6j	11.9	92.551	A							
3299	II A6k	8.0	92.529	C							
3300	II A6k	16.1	92.430	S							
3301	I A23h	35.2	92.466	S				炭		124 P3302・3305→◎	
3302	I A23h	31.5	92.562	S				炭		124 P3303→◎→P3301	
3303	I A23h	42.5	92.384	F	J	V				124 ◎→P3302・3304	
3304	I A23h	54.1	92.294	G						124 P3303→◎	
3305	I A23h	39.0	92.428	G					SB68	124 ◎→P3301	
3306	I A23h	30.6	92.399	S	T			1層柱痕・炭	SB70		
3307	I A24h	52.8	92.181	E	A	E			SB69	P3597→◎	
3308	I A23h	18.2	92.582	F							
3309	I A23h	13.6	92.628	R							
3310	I A23h	27.2	92.479	R							
3311	I A24g	28.6	92.480	F						◎→SD38	
3312	I A25g	21.3	92.442	G							
3313	I A23k	23.4	92.463	G							
3314	I A22k	35.8	92.390	K	A					124	
3315											
3316	I A22k	44.9	92.374	H					SB66		
3317	I A22k	35.3	92.468	R	M			1層柱痕		124	
3318	I A22j	40.0	92.445	G							
3319											
3320	I A22j	26.0	92.619	G							
3321	II A2h	10.9	92.437	E						◎→P2726・2727	
3322	II A2h	11.9	92.413	D						◎→P2725・2726・2727	
3323	I A25i	14.5	92.533	K							
3324	II A1g	65.4	91.793	H							
3325	II A9k	9.2	92.609	S							
3326	II A8h	16.2	91.825	S							
3327	II A10i	16.1	92.720	S							
3328	II A9j	10.4	91.844	R				黒色ブロック10%	SB45		
3329	II A10j	18.4	92.613	R						◎→P3330	
3330	II A10j	10.9	92.687	S						P3329→◎	
3331	I A24j	13.0	92.542	G					SB65		
3332	II A10j	15.4	92.660	R							
3333	II A10j	8.8	92.689	R							
3334	II A9j	20.1	92.535	C							
3335	II A10i	6.5	92.613	C							
3336	II A9k	11.4	92.587	C					SB43		
3337	II A10k	14.4	92.626	R				炭			
3338	II A9i	11.0	92.751	C							
3339	II A10i	16.1	92.700	S							
3340	I A25g	22.6	92.138	F							
3341	I A25g	18.5	92.153	B						◎→SD39	
3342	I A25g	105.2	91.418	F	A	E		2層柱痕		124 SD39→◎	
3343	I A24k	8.4	92.518	H							
3344	I A24k	26.5	92.222	C							
3345	I A24k	21.3	92.291	A	M			1層柱痕		124 P3346→◎	
3346	I A24k	19.2	92.365	S						124 ◎→P3345	
3347	I A24k	20.4	92.338	R	L			1層柱痕		124	

柱穴 No.	グリッド	深さ (cm)	底面標高 (m)	注記パターン				備考 (土質・混和物等)	帰属遺構	個別 図No.	特記事項・出土遺物・新旧関係 (新旧:右側が新しい)
				1層	2層	3層	4層				
3348	I A25k	8.8	92.096	C							
3349	I A24k	16.4	92.447	T							
3350	I A24k	17.4	92.417	T							
3351	I A22j	33.3	92.456	F	G		1層柱痕	SB66			
3352	I A22j	28.2	92.546	G				SB75		土器[a375]	
3353											
3354											
3355	I A22j	25.6	92.645	B							
3356	I A22j	29.4	92.481	H							
3357	I A22j	56.2	92.318	K							
3358	I A22j	26.4	92.507	H	F		1層抜き取り、2層柱痕	SB66			
3359	I A22j	52.1	92.344	H							
3360	I A22j	37.9	92.491	L							
3361	I A22j	16.6	92.599	G						金属[d208]	
3362	I A22j	22.0	92.557	G				SB75			
3363											
3364	I A22j	16.8	92.618	G							
3365	I A22j	37.0	92.425	L							
3366											
3367	I A22j	39.6	92.502	F							
3368											
3369	I A22j	31.4	92.539	G							
3370	I A22j	47.9	92.297	F	H		1層柱痕		124		
3371											
3372	I A22j	13.5	92.611	G							
3373	I A22j	19.0	92.611	K							
3374	I A22j	16.1	92.582	L							
3375	I A22j	27.2	92.472	G	H		1層柱痕		124		
3376	I A22j	18.2	92.627	G							
3377											
3378	I A22k	32.8	92.425	A	T		1層柱痕		124		
3379	I A22k	38.2	92.440	G							
3380	I A22k	36.7	92.380	H				SB66			
3381	I A22g	13.5	92.557	H						SD40との新旧不明	
3382	I A22k	24.2	92.483	G							
3383	I A22k	19.9	92.546	E							
3384	I A22k	22.9	92.546	F							
3385											
3386	I A22k	22.6	92.557	C							
3387	I A22k	62.1	92.084	F							
3388	I A22k	62.2	92.137	F	H		1層柱痕		124		
3389	I A22k	50.1	92.266	G							
3390	I A22k	10.6	92.627	G							
3391	I A21k	11.0	92.587	H					124	P3392→◎	
3392	I A21k	49.6	92.287	F	J		1層柱痕		124	◎→P3391	
3393	I A21k	14.9	92.539	F							
3394	I A21k	43.8	92.275	—						断面写真・注記無し	
3395	I A21k	34.4	92.402	G							
3396	I A22j	43.2	92.429	F				SB75			
3397	I A22j	23.4	92.620	G							
3398	I A22j	18.6	92.667	G							
3399	I A21j	41.7	92.432	G							
3400											
3401	I A24k	20.7	92.324	R	K		1層柱痕	SB65			
3402	I A24k	14.2	92.446	S				SB66			
3403	I A23k	35.5	92.263	R	S		1層柱痕・炭		124	P3404→◎→P3406	
3404	I A23k	22.7	92.413	T					124	◎→P3403	
3405	I A25j	42.6	92.243	G							
3406	I A23k	23.6	92.381	A	S		1層柱痕		124	P3403→◎	
3407	I A21k	38.0	92.359	M						硯[c158]	
3408	I A21k	23.6	92.488	L				SB77			
3409	I A21j	11.2	92.732	G							
3410	I A21j	10.7	92.726	H							
3411	I A21j	9.7	92.751	G							
3412	I A22i	45.6	92.323	F	G		1層柱痕		124	P3413→◎	
3413	I A22i	67.2	92.191	F	G		1層柱痕		124	◎→P3412	
3414	I A22j	22.2	92.749	G							
3415											
3416	I A21j	43.6	92.423	F	H		1層柱痕		124	土器[a376]	
3417	I A21i	69.8	92.169	F	G		1層柱痕	SB75		土器[a377]	
3418	I A21i	19.8	92.593	G							
3419	I A21j	62.5	92.259	F	H		1層柱痕	SB77			
3420	I A21j	21.8	92.578	B							
3421	I A21j	46.3	92.319	L							
3422	I A21j	46.9	92.316	G				SB75		P3423→◎	
3423	I A21j	47.2	92.310	H						◎→P3422	
3424	I A21j	40.4	92.447	F	H		1層柱痕	SB77			
3425	I A21j	27.2	92.566	H							
3426											
3427											
3428	I A22k	20.1	92.623	G						◎→P3429・3430	
3429	I A22k	11.1	92.607	I				SB75		P3428→◎→P3430	
3430	I A22j	11.9	92.577	H						P3428・3429→◎	
3431	I A25g	94.5	91.449	F	H		1層柱痕		124	SD39→◎	
3432											
3433	I A21j	30.5	92.431	H				SB75		◎→P3434	

柱穴 No.	グリッド	深さ (cm)	底面標高 (m)	注記パターン				備考 (土質・混和物等)	帰属遺構	個別 図No.	特記事項・出土遺物・新旧関係 (新旧:右側が新しい)
				1層	2層	3層	4層				
3434	I A21j	24.0	92.484	G						P3433→◎	
3435	I A21h	66.4	92.063	R	T		1層柱痕・炭	SB73			
3436	I A25i	34.0	92.387	S				SB68		◎→SD38	
3437	I A25g	89.9	91.497	A	K		1層柱痕		124	◎→SD39	
3438	I A23k	11.8	92.589	T							
3439	I A23j	21.1	92.544	F				SB75			
3440	I A22j	34.2	92.428	G							
3441	I A22i	28.9	92.556	G							
3442	I A22i	46.5	92.270	A	S		1層柱痕・炭		124	土器[a378・379]	
3443	I A22i	16.9	92.668	—						断面写真・注記無し	
3444	I A23i	34.1	92.424	F							
3445	I A22i	17.5	92.664	A			焼土多			SI 19→◎	
3446	I A23i	28.0	92.551	S						SI 19→◎	
3446	I A23i	28.0	92.550	S							
3447	I A22i	42.1	92.272	G							
3448	I A25k	8.7	92.099	—						注記無し	
3449											
3450	I A22i	46.5	92.228	A	R		1層柱痕・炭・焼土		124	SI 19、P3451→◎	
3451	I A22i	31.2	92.380	C					124	SI 19→◎→P3450	
3452	I A24g	10.8	92.662	V			炭				
3453	I A22h	33.8	92.367	R	T		1層柱痕		124	SI 19→◎	
3454											
3455											
3456											
3457	I A22h	39.8	92.320	D						SI 19→◎	
3458	I A22h	61.9	92.170	R	T		1層柱痕		124	SI 19→◎	
3459	I A22h	70.7	92.001	R	T		1層柱痕	SB74		SI 19→◎	
3460											
3461	I A25i	45.5	92.095	A	K				124	SD38、P3630→◎	
3462	I A23i	43.8	92.311	—						断面写真・注記無し	
3463	I A24g	14.6	92.625	B			炭				
3464	I A24g	4.8	92.632	A			焼土	SB63		P3465→◎	
3465	I A24h	5.1	92.637	A			炭			◎→P3464	
3466	I A24i	15.3	92.477	G	O			SB67		SD38→◎、SD38精査後に確認した為全形不明	
3467	I A23h	44.4	92.279	R	S		1層柱痕・炭		124	SI 19、P3468→◎	
3468	I A23h	30.2	92.424	R			炭		124	SI 19→◎→P3467	
3469	I A23h	13.6	92.600	B						SI 19→◎	
3470	I A22h	33.7	92.388	R	S		1層柱痕		124	SI 19→◎	
3471	I A21g	29.3	92.555	—						断面写真・注記無し	
3472	I A21g	14.3	92.714	—						断面写真・注記無し	
3473	I A21g	50.0	92.347	S	T		1層柱痕		124		
3474	I A22g	31.0	92.506	T							
3475	I A22g	29.8	92.520	S							
3476	I A25g	12.6	92.226	F						◎→SD38	
3477	I A22g	28.7	92.500	T							
3478	I A21g	66.4	92.229	S	T		1層柱痕・2層円礫多	SB73		P3605→◎	
3479	I A21g	11.0	92.468	R	S		1層柱痕		124	SI 19→◎	
3480	I A22h	64.6	92.107	S	T		1層柱痕		124	SI 19→◎	
3481											
3482											
3483	I A21i	45.1	92.251	S	T		1層柱痕・炭		124	SI 19→◎	
3484	I A21h	25.9	92.569	T							
3485	I A21i	52.9	92.184	F							
3486	I A21i	37.3	92.355	F						石器[c159]	
3487											
3488	I A22h	69.3	92.123	T	A	S		SB72		SI 19、P3489→◎	
3489	I A22h	54.8	92.278	S			焼土			SI 19→◎→P3488	
3490											
3491	I A23h	70.2	92.080	F	J				124		
3492	I A23h	10.3	92.631	D							
3493	I A23h	13.8	92.639	C							
3494	I A23h	31.9	92.450	D							
3495	I A23h	10.2	92.657	J							
3496	I A23h	50.2	92.348	R	T		1層柱痕・炭		124		
3497	I A23h	12.8	92.759	E							
3498	I A23g	22.5	92.668	E							
3499	I A23g	14.7	92.645	G	O	I	1層炭		124	P3500→◎	
3500	I A23g	25.4	92.539	B	I		1層炭		124	◎→P3499	
3501	I A22i	37.6	92.335	R	S		1層柱痕・炭	SB69		土器[a380]、SI 19→◎	
3502	I A23g	32.1	92.406	A					124	P3503→◎	
3503	I A23g	13.9	92.579	C					124	◎→P3502	
3504	I A23g	12.6	92.711	G			炭				
3505	I A23g	19.0	92.702	—						断面写真・注記無し	
3506	I A23g	13.2	92.759	S							
3507	I A23g	29.2	92.585	K			中～大礫				
3508	I A23g	28.3	92.614	T							
3509	I A23g	29.7	92.624	R			炭	SB71		金属[d209]	
3510	I A23g	18.6	92.727	F							
3511	I A22g	20.9	92.623	L							
3512	I A22g	36.1	92.464	G							
3513	I A22g	28.6	92.538	S				SB71		P3514→◎、2個の柱穴の可能性有	
3514	I A22g	30.3	92.605	S	T		1層柱痕			◎→P3513	
3515	I A23h	27.5	92.587	R	S		1層柱痕	SB71			
3516	I A23h	12.8	92.675	S							
3517	I A23h	14.2	92.647	S				SB69			
3518	I A22h	28.6	92.605	I	J		1層柱痕		124		

柱穴 No.	グリッド	深さ (cm)	底面標高 (m)	注記パターン				備考 (土質・混和物等)	帰属遺構	個別 図No.	特記事項・出土遺物・新旧関係 (新旧:右側が新しい)
				1層	2層	3層	4層				
3605	I A21g	22.1	92.650	G					124	◎→SI 20、P3478	
3606	I A25g	27.3	92.218	F							
3607	I A25g	13.4	92.338	F							
3608	II A1g	44.3	91.995	G							
3609	II A1h	24.2	92.200	F							
3610	I A25g	11.9	92.341	F							
3611	I A25h	10.1	92.318	F							
3612	I A25h	11.1	92.358	F							
3613	I A25h	9.3	92.379	F							
3614	II A1h	12.3	92.338	F							
3615	II A1h	13.2	92.328	G							
3616	I A24i	12.9	92.473	L						◎→P2889	
3617	I A25i	13.2	92.329	B							
3618	I A25i	10.8	92.347	B							
3619	II A1i	17.1	92.288	B							
3620	II A1i	13.8	92.276	C							
3621	I A24j	42.1	92.255	H							
3622	I A24j	10.9	92.550	F						◎→P2911	
3623	I A25j	29.4	92.064	G				SB62			
3624	I A25j	25.5	92.084	F	G		1層柱痕	SB62			
3625	I A24k	21.0	92.496	G							
3626	I A25j	20.8	92.232	B							
3627	I A23h	20.3	92.575	D						SK77→◎	
3628	I A23h	15.8	92.592	E			上面炭・焼土			SK77→◎	
3629	I A23i	28.6	92.413	B				SB68		◎→SK77	
3630	I A24i	9.0	92.425	J					124	SD38→◎→P3461	
3631	II A17g	71.0	92.480	R			礫10%			基本層序③に断面、平面図無し	
3632	I A24h	23.5	92.417	K			炭・焼土				
3633	I A23i	16.0	92.399	F							
3634	I A23i	10.0	92.466	F						◎→SK77、断面写真無し	
3635	II A2i	36.1	92.071	F	M		1層柱痕		125	◎→SD104	
3636	II A1g	16.2	92.182	G							
3637	I A25g	7.2	92.324	B							
3638	II A1g	25.8	92.110	G							
3639	II A10i	18.5	92.400	B							
3640	II A10i	17.8	92.403	B							
3641	II A9i	16.4	92.403	S							
3642	II A8i	14.7	92.337	B							
3643	II A8i	29.1	92.232	R	K		1層柱痕・炭		125		
3644	II A8i	7.1	92.465	R							
3645	I A24i	13.9	92.485	H						SD38→◎→P2827	
3646	I A23i	58.6	92.123	F	G		1層柱痕		123	◎→P3250	
3647	I A23h	30.1	92.474	F							
3648	I A22j	16.4	92.636	F							
3649	I A22j	11.3	92.677	F							
3650	I A23h	9.7	92.526	G						◎→P3586	
3651	I A25i	11.8	92.236	H							
3652	I A24j	14.6	92.451	G				SB65		◎→P2912	
3653	I A24j	11.5	92.489	G							
3654	II A13h	10.2	92.673	B							
3655	II A13h	20.9	92.637	G							
3656	II A13h	27.0	92.577	B							
3657	II A12h	12.1	92.710	B							
3658	II A11g	11.4	92.752	O				SB39			
3659	II A11	27.2	91.706	E							
3660	II A11j	10.9	92.685	I							
3661	II A7g	8.3	92.579	—				SB49		断面写真・注記無し	
3662	I A20g	30.2	92.626	I			やや砂質	SB73		P3663→◎	
3663	I A20g	54.6	92.398	I				SB78		◎→P3662	
3664	I A20g	15.8	92.774	G							
3665	I A20g	58.6	92.398	J			礫多	SB78			
3666	I A20g	55.4	92.364	E	N				125	土器[a382・383]、P3667→◎	
3667	I A20g	27.8	92.610	C	F	U			125	土器[a383]、◎→P3666	
3668	I A20g	70.0	92.168	H							
3669	I A19g	55.2	92.372	F			砂質、礫多	SB78		SD106→◎	
3670	I A20h	87.6	92.018	J	H		1層粘土質、2層砂質	SB78	125	SI 24→◎	
3671										銭貨[e52]、SK79に変更	
3672	I A21h	48.0	92.432	I							
3673	I A21i	23.0	92.624	A							
3674	I A20h	58.0	92.362	I	C		炭	SB74		P3675→◎	
3675	I A20h	65.6	92.268	E				SB72		P3677・3779→◎→P3674	
3676	I A20h	59.2	92.322	G			礫多、焼土	SB73			
3677	I A20h	37.4	92.554	C						P3779→◎→P3675	
3678	I A20i	42.0	92.488	F	N	B	1層粘土質	SB128			
3679	I A21i	53.2	92.324	D			上面に炭・焼土				
3680	I A20g	65.0	92.224	N				SB74		金属[d211]、SI 20→◎	
3681	I A20i	48.0	92.422	G			粘土質				
3682	I A20i	36.8	92.542	G							
3683	I A20i	61.8	92.282	H	N			SB128		P3684→◎	
3684	I A20i	24.2	92.652	J						◎→P3683	
3685	I A20i	32.2	92.578	H						SD106→◎	
3686	I A20i	21.4	92.674	B							
3687	I A20i	36.4	92.544	G			炭多	SB76	125	P3688・3689・3840→◎	
3688	I A20i	27.0	92.654	F	A		2層粘土質		125	P3840→◎→P3687・3689	
3689	I A20i	63.6	92.292	H	G	D				P3687・3688→◎	
3690	I A20i	54.2	92.360	G	N				125		

柱穴 No.	グリッド	深さ (cm)	底面標高 (m)	注記パターン				備考 (土質・混和物等)	帰属遺構	個別 図No.	特記事項・出土遺物・新旧関係 (新旧:右側が新しい)
				1層	2層	3層	4層				
3691	I A21h	12.8	92.766	I							
3692	I A21h	19.4	92.724	H				SB70			
3693	I A21h	38.8	92.490	I	O	E		SB73	◎→P3553		
3694	I A21h	36.0	92.536	H				SB72			
3695	I A21i	41.8	92.458	H			炭・焼土 炭				
3696	I A21i	49.8	92.330	Q				SB76			
3697	I A21h	27.0	92.644	T							
3698	I A20i	59.4	92.272	I	Q			SB128			
3699	I A20i	49.2	92.390	H	J		1層柱痕	SB76			
3700	I A20i	21.0	92.668	F							
3701	I A23h	36.0	92.462	D				SB67			
3702	I A22h	24.2	92.590	D				SB69			
3703	I A21h	17.0	92.560	S			炭少				
3704	I A22h	11.8	92.614	R							
3705	I A21i	22.4	92.504	C							
3706	I A21i	50.6	92.324	T							
3707	I A21h	23.8	92.532	S							
3708	I A21g	80.4	91.976	Z				SB74			
3709	I A22h	28.2	92.482	S							
3710	I A23g	11.4	92.624	A			炭少				
3711	I A23g	15.0	92.492	A			炭少				
3712	I A23g	26.8	92.438	C							
3713	I A24h	14.6	92.470	T							
3714	I A23g	17.6	92.592	A			炭少				
3715	I A23h	18.6	92.514	T							
3716	I A23g	35.4	92.382	B			炭少				
3717	I A23h	17.4	92.630	T							
3718	I A23h	13.6	92.520	B			炭少				
3719	I A23h	15.4	92.500	A			炭少				
3720	I A23h	62.2	92.190	D			炭少	SB69			
3721	I A20j	60.4	92.214	C	J				125	◎→P3723	
3722	I A20j	30.0	92.524	F					125	P3721・3723→◎	
3723	I A20j	42.8	92.404	G	J			SB76	125	P3721→◎→P3722	
3724	I A21j	58.6	92.274	J				SB76			
3725	I A20j	41.2	92.416	G	J		1層柱痕		125		
3726	I A20j	29.6	92.524	H							
3727	I A20j	26.2	92.564	B				SB77			
3728	I A20j	29.2	92.524	K							
3729	I A20j	25.8	92.564	B							
3730	I A20j	62.0	92.240	J				SB76			
3731	I A20j	26.0	92.600	G							
3732	I A21k	13.2	92.662	I							
3733	I A20k	23.6	92.532	J							
3734	I A20k	39.0	92.422	E							
3735	I A20k	26.8	92.520	F				SB77		P3760→◎	
3736	I A20j	38.6	92.460	G					125	陶磁[b233]、◎→P3737	
3737	I A20j	39.2	92.460	I			炭		125	P3736→◎	
3738	I A20j	35.6	92.438	J	N						
3739	I A20k	30.6	92.528	D							
3740	I A20k	13.0	92.656	F			粘土質				
3741	I A20k	12.8	92.656	F			粘土質				
3742	I A20k	11.2	92.688	F			粘土質				
3743	I A21k	36.8	92.424	K							
3744	I A20j	64.8	92.224	C				SB76			
3745	I A20j	29.6	92.550	C						P3746との新旧不明	
3746	I A20j	30.6	92.544	C						P3745との新旧不明	
3747	I A20j	60.2	92.244	H			ブロック層状				
3748	I A20i	89.2	91.984	C	O	A		SB128		陶磁[b234]、放射性炭素年代[R45]	
3749	I A20i	27.6	92.630	H			炭				
3750	I A20i	51.4	92.384	B							
3751	I A19i	61.6	92.294	I			礫多			金属[d212]、SD106→◎	
3752	I A19i	56.2	92.354	B				SB76		SD106→◎	
3753	I A20i	52.4	92.368	J							
3754	I A20i	19.6	92.700	F							
3755	I A20i	37.6	92.472	G						陶磁[b235]、P3837→◎	
3756	I A21i	55.8	92.340	N				SB76			
3757	I A21i	15.6	92.734	C						P3758→◎	
3758	I A21i	9.0	92.762	J						◎→P3757	
3759	I A20j	18.8	92.658	I			粘土質	SB77			
3760	I A20k	36.8	92.404	E						◎→P3735	
3761	I A18j	9.8	92.578	C							
3762	I A18j	19.6	92.504	D							
3763	I A18j	15.8	92.540	C							
3764	I A18i	7.0	92.646	C							
3765	I A18i	38.8	92.314	N	F	I			125		
3766	I A18i	10.6	92.618	C							
3767	I A19i	46.8	92.086	A				SB80			
3768	I A18i	24.0	92.456	G	I		1層砂、2層粘土質・礫多	SB129			
3769	I A18i	33.0	92.358	F			礫多	SB81		P3872→◎	
3770	I A18i	41.2	92.480	I			炭少	SB80			
3771	I A19h	44.0	92.434	A			礫多	SB78		SD106→◎	
3772	I A20j	58.2	92.262	G							
3773	I A20j	36.4	92.500	C							
3774	I A21j	14.8	92.660	K			粘土質				
3775	I A19i	38.4	92.260	B				SB80		SD106→◎	
3776	I A20i	54.2	92.292	D				SB76		陶磁[b236]、SK80、SD106→◎	

柱穴 No.	グリッド	深さ (cm)	底面標高 (m)	注記パターン				備考 (土質・混和物等)	帰属遺構	個別 図No.	特記事項・出土遺物・新旧関係 (新旧:右側が新しい)
				1層	2層	3層	4層				
3777	I A20i	8.2	92.634	D						SD106→◎?	
3778	I A20h	18.6	92.578	D							
3779	I A20h	1.4	92.408	C						陶磁[b237]、◎→P3675・3677	
3780	I A20h	52.8	92.288	H				SB128		SI 24→◎	
3781	I A21h	14.8	92.498	C			炭少				
3782	I A23h	17.0	92.602	S			炭少				
3783	I A24h	23.2	92.284	D							
3784	I A22h	21.8	92.438	O			やや粘土質				
3785	I A22h	45.8	92.224	B			炭少	SB72			
3786	I A22h	6.4	92.634	A			炭少				
3787	I A21h	11.8	92.588	B							
3788	I A21g	49.6	92.328	—						◎→P3791、注記無し	
3789	I A23i	54.4	91.944	E							
3790	I A20g	83.0	92.076	C				SB72			
3791	I A21g	58.2	92.308	—				SB74		P3788→◎、注記無し	
3792	I A21g	58.2	92.056	C							
3793	I A21g	17.0	92.410	O							
3794	I A22i	49.4	92.284	—						SI 19→◎、注記無し	
3795	I A22h	28.8	92.290	B							
3796	I A23i	18.6	92.404	C							
3797	I A22i	12.8	92.436	B							
3798	I A20g	73.0	92.132	—						注記無し	
3799	I A22j	41.0	92.472	—						注記無し	
3800	I A21g	51.2	92.278	D							
3801	I A19g	65.8	92.276	I	F		2層粘土質・礫多	SE80		SD106→◎	
3802										SK87に変更	
3803	I A19g	64.2	92.306	G			礫多・ブロック・砂	SE78			
3804	I A18g	80.8	92.154	B	I					SD42、P3805・3946→◎	
3805	I A18g	58.0	92.362	H				SE82		SD42、P3946・3965→◎→P3804	
3806	I A18g	19.0	92.742	A							
3807	I A18g	50.4	92.420	I				SE82			
3808	I A18g	34.2	92.598	F				SE82		P3809・3810→◎	
3809	I A18g	41.2	92.496	J	L			SE80		P3810→◎→P3808	
3810	I A18g	43.0	92.474	I						◎→P3808・3809	
3811	I A18g	9.4	92.380	G	I	O	H	SE83			
3812	I A18g	14.2	92.778	F			やや砂質				
3813	I A18g	40.2	92.504	H							
3814	I A18g	39.4	92.548	A	G		1層礫多、2層粘土質	SB129		SD106、P3871→◎	
3815	I A18g	31.2	92.612	F			やや砂質				
3816	I A17h	24.2	92.642	F			粘土質				
3817	I A17h	48.8	92.396	H			礫多	SE83		放射性炭素年代[R46]	
3818	I A17h	12.2	92.748	C				SE81			
3819	I A17h	18.8	92.668	F							
3820	I A18h	28.8	92.582	F							
3821	I A17g	18.8	92.736	F			やや砂質	SE82			
3822	I A17g	17.2	92.744	A				SE83			
3823										SK821に変更	
3824	I A18h	25.4	92.626	F			粘土質	SE80			
3825	I A18h	43.4	92.430	C			ブロック大	SE80		SD42、P3949→◎	
3826	I A18h	36.4	92.482	J	O		粘土質	SE81			
3827	I A18h	17.6	92.676	G							
3828	I A18h	14.2	92.714	N			砂質				
3829											
3830	I A18h	17.6	92.658	B						陶磁[b238]	
3831	I A19h	64.0	92.228	F	H		1層柱痕	SE80		SD106→◎	
3832	I A20h	91.4	91.912	D	O	D	しまり疎			SI 24P13に変更	
3833	I A20h	89.0	91.882	H			杭状に斜めに深い			SI 24→◎	
3834	I A21h	90.2	91.976	G	J		1層焼土	SB128		土器[a384]、SI 24→◎	
3835	I A17i	17.8	92.680	L					125	◎→P3836	
3836	I A17i	14.6	92.704	K					125	P3835→◎	
3837	I A20i	25.8	92.600	D						◎→P3755	
3838	I A21h	32.0	92.500	B			炭少		125	P3839→◎	
3839	I A21h	23.2	92.604	B					125	◎→P3838	
3840	I A20i	47.6	92.420	I					125	◎→P3687・3688・3689	
3841	I A20i	22.0	92.522	—						注記無し	
3842	I A20i	14.6	92.704	F	F	I	1層やや砂質質、2・3層粘土質		125	◎→P3699	
3843	I A20i	45.2	92.398	G	B	J	2層柱痕		125		
3844	I A18j	22.0	92.640	L	R						
3845	I A18j	33.2	92.548	K							
3846	I A18j	15.8	92.686	K					125	◎→P3847	
3847	I A18j	18.4	92.686	A	B		粘土質		125	P3846→◎	
3848	I A18j	22.6	92.654	F	R		礫多	SE93			
3849	I A18i	1.8	92.564	L	R					金属[d213・214]	
3850	I A18i	25.2	92.628	—						注記無し	
3851	I A18i	15.2	92.676	G				SE93			
3852	I A18i	16.2	92.646	K							
3853	I A18i	4.2	92.704	F							
3854	I A18i	45.6	92.382	I						SD42→◎	
3855	I A18i	53.0	92.312	I			礫	SB129		SD42→◎	
3856	I A18j	45.2	92.416	G							
3857	I A18j	54.4	92.296	C	N		1層柱痕	SE91			
3858	I A18j	31.6	92.552	I						土器[a385]	
3859	I A18j	60.4	92.278	H							
3860	I A17j	11.4	92.760	A			粘土質	SE93			
3861	I A17i	23.8	92.622	K	G		1層炭、2層粘土質		125	P3862→◎	
3862	I A17i	56.4	92.306	Q					125	P3863・4409・4414→◎→P3861	

柱穴 No.	グリッド	深さ (cm)	底面標高 (m)	注記パターン				備考 (土質・混和物等)	帰属遺構	個別 図No.	特記事項・出土遺物・新旧関係 (新旧:右側が新しい)
				1層	2層	3層	4層				
3863	I A17j	32.4	92.578	H				SB79		P4414→◎→P3862	
3864	I A17j	55.8	92.300	D							
3865	I A17j	22.4	92.716	L			炭	SB91	125	◎→P4259	
3866	I A17i	27.8	92.590	L	M		礫、ブロック大				
3867	I A17i	18.6	92.688	K	A		2層粘土質		125	SD42→◎	
3868	I A17i	30.8	92.566	L			下にブロック多	SB93			
3869	I A17i	29.0	92.584	M							
3870	I A17i	46.2	92.404	G	I		1層柱痕・礫	SB79		土器[a386・387]・陶磁[b239]、◎→P4404、放射性炭素年代 [R47]	
3871	I A18g	18.0	92.552	H	F		砂質、礫多	SB78		SD106→◎→P3814	
3872	I A18i	12.4	92.552	F			礫少、砂			◎→P3769	
3873	I A18h	22.2	92.646	F	N				125		
3874	I A15i	31.4	92.626	L			炭多、焼土	SB99		SI 22→◎	
3875	I A16i	24.8	92.646	L			炭多、焼土	SB99		SI 22→◎	
3876	I A17h	12.2	92.734	G				SB91		◎→SK83	
3877	I A17g	12.0	92.776	K	O	F		SB84			
3878	I A17g	23.2	92.670	K			焼土		125	P3879→◎	
3879	I A17g	14.0	92.764	X					125	◎→P3878	
3880	I A17g	63.4	92.292	I			礫	SB83		金属[d215]、P4427→◎	
3881	I A17g	14.4	92.822	K							
3882	I A17g	14.2	92.796	G						P4326→◎	
3883	I A17g	17.8	92.758	F			粘土質				
3884	I A17g	29.6	92.684	L			炭		125	SD43→◎	
3885	I A17g	24.2	92.730	G	N				125		
3886	I A20i	19.8	92.524	U						◎→P3777	
3887	I A20g	89.4	91.908	I						SI 24P16に変更	
3888	I A17g	1.0	92.768	K			焼土	SB82			
3889	I A17g	18.2	92.732	H							
3890	I A17g	31.6	92.606	H							
3891	I A17g	30.0	92.624	K			礫	SB84			
3892	I A17g	54.0	92.404	B			礫多	SB83	125	陶磁[b240]	
3893	I A17g	18.8	92.732	F			粘土質				
3894											
3895	I A17g	9.0	92.814	L							
3896	I A17g	21.4	92.704	F							
3897	I A17g	19.6	92.724	F			粘土質				
3898	I A17g	21.8	92.700	K							
3899	I A17h	50.0	92.416	H				SB83		石器[c160]、鉄滓24.7g	
3900	I A17h	13.8	92.770	K			砂				
3901	I A17h	28.8	92.614	K			礫	SB84		P3902→◎	
3902	I A17h	27.4	92.638	K				SB84		◎→P3901	
3903	I A17h	17.0	92.750	L							
3904	I A17h	17.8	92.764	L			炭				
3905	I A17h	25.6	92.672	L	U		1層炭	SB84		陶磁[b241]	
3906	I A17h	19.8	92.712	K	F		2層粘土質				
3907	I A17h	55.4	92.344	K	X	B	3層粘土質		125	P3908・4400→◎	
3908	I A17h	46.2	92.876	L			砂質、礫多		125	P4400→◎→P3907	
3909	I A17h	25.6	92.684	K	G	U	1層焼土、2層粘土質	SB83		◎→P3910	
3910	I A17h	27.8	92.682	H			炭・焼土			P3909→◎	
3911	I A15i	31.2	92.532	G			炭			SI 22→◎	
3912	I A17h	35.2	92.564	B	Q		1層礫・焼土多	SB84			
3913	I A17h	21.2	92.682	G			粘土質				
3914	I A17h	24.6	92.650	M			炭	SB84		P3915→◎	
3915	I A17h	29.4	92.630	K	F		2層粘土質			◎→P3914	
3916	I A17h	24.6	92.612	F	D			SB81			
3917	I A18i	35.2	92.484	I				SB80		SD42→◎	
3918	I A17i	14.8	92.732	G			粘土質				
3919	I A17i	25.6	92.626	F			ブロック含む	SB79			
3920	I A17i	22.0	92.684	G			炭		125	◎→P3921	
3921	I A17i	24.6	92.618	F			礫		125		
3922	I A17g	33.2	92.588	F			粘土質				
3923	I A17h	27.2	92.716	F			上位に炭、砂質				
3924	I A17h	25.2	92.746	A			粘土質			木材出土、新しいか	
3925	I A17h	19.4	92.764	F			粘土質				
3926											
3927	I A17h	41.4	92.554	H							
3928	I A17h	29.2	92.652	F							
3929	I A16h	19.8	92.728	A	F		1・2層粘土質				
3930	I A17h	20.6	92.700	A				SB84			
3931	I A17h	38.0	92.538	E							
3932	I A16h	23.8	92.686	A			粘土質・礫	SB91			
3933	I A16h	17.8	92.758	K			砂質・炭	SB79		P3934→◎	
3934	I A17i	24.8	92.684	B			炭・焼土			P4071→◎→P3933	
3935	I A16i	33.6	92.602	G			炭				
3936	I A17i	6.0	92.724	L	A						
3937	I A17i	31.0	92.574	F	U		1層粘土質		125		
3938	I A17j	31.0	92.596	H							
3939	I A17j	20.6	92.708	L			礫・炭・焼土				
3940	I A17j	28.0	92.650	K			礫				
3941	I A20h	46.4	92.356	A			礫・炭・焼土	SB78		SK86→◎	
3942	I A20h	60.4	92.250	A	E			SB78		SI 24→◎	
3943	I A16h	48.2	92.498	B				SB84		土器[a388]・金属[d216]・SD43→◎	
3944	I A17j	29.6	92.630	H			礫・炭	SB91			
3945	I A16j	21.0	92.700	G							
3946	I A18g	26.8	92.384							SD42→◎→P3804・3805	
3947	I A20h	45.8	92.364	D				SB73		金属[d217]、SI 24→◎	

柱穴 No.	グリッド	深さ (cm)	底面標高 (m)	注記パターン				備考 (土質・混和物等)	帰属遺構	個別 図No.	特記事項・出土遺物・新旧関係 (新旧:右側が新しい)
				1層	2層	3層	4層				
3948											
3949	I A18h	27.6	92.490	B				焼土	SB129	◎→SD42、P3825	
3950	I A17i	20.6	92.672	G					SB81		
3951	I A17g	33.4	92.474	A	G			礫多、1層柱痕・砂質		125 石器[c161]、SD43、P4325→◎	
3952	I A16g	33.2	92.648	C							
3953	I A16g	13.0	92.828	A				粘土質		P4397→◎	
3954	I A16g	34.0	92.638	J				炭	SB83		
3955	I A16g	33.6	92.620	G	N					◎→P3956	
3956	I A16g	39.4	92.538	F	N				SB83	SD107、P3955→◎	
3957	I A16h	24.2	92.708	H				礫			
3958	I A16h	44.6	92.544	H				炭	SB83		
3959	I A20h	27.0	92.600	E					SB72	SI 24→◎	
3960	I A19h	11.6	92.584	A				礫多・砂・酸化鉄	SB78	副穴1個、SD106→◎	
3961	I A19i	14.0	92.454	D						SD106→◎	
3962	I A19h	18.4	92.438	A				礫多・砂	SB78	SD106→◎	
3963	I A17j	16.8	92.766	K	D	N		1層炭		P3985→◎	
3964	I A18h	40.6	92.384	G				炭・焼土	SB80	SD42→◎	
3965	I A18g	67.0	92.332	H	J				SB80	125 土器[a389]、◎→SD42、P3805	
3966	I A18g	30.2	92.526	H						SD42、P4068→◎	
3967	I A18g	36.6	92.504	H					SB80	SD42→◎	
3968	I A17j	32.4	92.484	D							
3969	I A17j	9.6	92.696	J						P4406→◎	
3970	I A17j	13.4	92.632	U					SB91		
3971	I A18g	38.2	92.492	I	K				SB82	SD42→◎	
3972	I A17j	16.0	92.666	A	N					125	
3973	I A17j	23.6	92.672	F	Q			炭、砂			
3974											
3975	I A17j	15.0	92.758	J						◎→P3976	
3976	I A17j	13.2	92.776	G				粘土質	SB91	P3975→◎	
3977	I A16j	36.4	92.494	F	N			1層礫		125	
3978	I A16j	18.4	92.680	F	N			1層炭		125	
3979	I A16j	22.6	92.692	D				炭・焼土			
3980	I A16j	10.8	92.806	F					SB92		
3981	I A17j	42.6	92.312	F				炭		125 P3982・3983→◎	
3982	I A17j	49.4	92.300	F				炭		125 ◎→P3981	
3983	I A17j	41.2	92.370	J						125 ◎→P3981・3984	
3984	I A17j	6.4	92.698	C						125 P3983→◎	
3985	I A17j	45.8	92.454	F	I				SB92	◎→P3963	
3986	I A16j	10.6	92.756	F							
3987	I A16j	37.6	92.544	E	Q					125 P3988→◎	
3988	I A16j	32.0	92.562	A	Q					125 ◎→P3987	
3989	I A16j	29.4	92.602	I				ブロック小、やや砂質			
3990	I A16j	27.8	92.590	E							
3991	I A16j	48.2	92.398	H	D				SB92		
3992	I A16j	49.8	92.428	I	C						
3993	I A16j	20.8	92.714	F							
3994	I A16j	29.2	92.650	F				礫		125 P3995→◎	
3995	I A16j	32.2	92.606	G				礫		125 ◎→P3994	
3996	I A16j	37.2	92.582	C	E	H			SB92	P3997→◎	
3997	I A16j	21.6	92.744	G				小礫		◎→P3996	
3998	I A16j	32.8	92.622	A				砂質、礫・SD107堆積土含む			
3999	I A16j	49.4	92.450	A				礫・SD107堆積土含む			
4000	I A16j	48.0	92.432	D				粘土質			
4001	I A21g	29.8	92.546	E						SI 20、P4002→◎	
4002	I A21g	37.4	92.460	D					SB128	SI 20→◎→P4001	
4003	I A22j	20.2	92.434	B							
4004	I A22j	17.0	92.712	R							
4005	I A22j	34.4	92.538	R							
4006	I A20g	32.8	92.604	D							
4007	I A20g	48.0	92.448	R				礫多	SB78		
4008	I A22j	22.0	92.666	D				炭少			
4009	I A20g	45.8	92.472	E							
4010	I A20g	26.8	92.618	B					SB72		
4011	I A22j	37.6	92.514	—						SI 19→◎、注記無し	
4012	I A21g	61.6	92.226	—					SB73	注記無し	
4013	I A21g	35.2	92.520	—					SB73	注記無し	
4014	I A21g	16.0	92.444	A	C			1層炭		125	
4015	I A21g	55.2	92.324	B							
4016	I A17g	16.2	92.732	F				粘土質			
4017											
4018	I A18g	19.6	92.686	B	R					125 P4021→◎	
4019	I A20g	39.2	92.470	C	B				SB73		
4020	I A20g	42.2	92.520	C	D			1層炭少	SB78		
4021	I A18g	38.4	92.434	C						125 ◎→P4018	
4022	I A22h	40.4	92.400	S							
4023	I A22i	22.4	92.344	C							
4024	I A22h	27.0	92.304	Y							
4025	I A22h	27.4	92.292	Z							
4026	I A23h	19.2	92.366	C							
4027	I A18g	8.4	92.598	E					SB80		
4028	I A20g	50.0	92.218	E						土器[a390]・陶磁[b242]・銭貨[e53]	
4029	I A20g	61.2	92.266	—						注記無し	
4030	I A21g	56.4	92.206	D	R			1層やや粘土質	SB74		
4031	I A16g	15.4	92.800	I					SB82	125 P4397→◎	
4032	I A16g	19.8	92.780	I				礫・炭・焼土		放射性炭素年代[R48]	
4033	I A16g	15.8	92.808	J							

柱穴 No.	グリッド	深さ (cm)	底面標高 (m)	注記パターン				備考 (土質・混和物等)	帰属遺構	個別 図No.	特記事項・出土遺物・新旧関係 (新旧:右側が新しい)
				1層	2層	3層	4層				
4034	I A16g	33.2	92.578	D				礫多	SB82		
4035	I A16g	32.6	92.610	C					SB84		
4036	I A16g	16.2	92.646	I						P4398→◎→P4037	
4037	I A16g	55.4	92.386	F	K	I	F		SB83	P4036→◎	
4038	I A16g	40.8	92.532	B							
4039	I A16g	37.2	92.558	B	E				SB85	◎→P4040	
4040	I A16g	21.0	92.718	A				焼土		P4039・4041→◎	
4041	I A16g	32.4	92.606	A						◎→P4040	
4042											
4043	I A16h	32.8	92.606	A				底面に炭			
4044	I A16g	29.4	92.642	A				礫		P4045→◎	
4045	I A16h	28.2	92.640	C	B				SB84	◎→P4044	
4046	I A16h	32.6	92.594	D				粘土質			
4047	I A16h	44.0	92.480	J	F				SB89		
4048	I A16h	24.0	92.716	J				礫			
4049	I A16h	39.8	92.538	F				やや砂質質			
4050	I A16h	23.0	92.704	H				ブロック小			
4051	I A16h	32.8	92.610	H				ブロック小			
4052	I A16h	22.4	92.714	K							
4053	I A16h	26.6	92.692	H				ブロック小	SB83		
4054	I A16h	53.8	92.422	K	H			壁面礫多	SB84	SD107→◎	
4055	I A16h	55.4	92.418	G	J					125	
4056	I A16h	51.2	92.496	G	J	O	C	3層礫	SB79		
4057	I A16i	34.6	92.626	G						125	
4058	I A16i	18.4	92.798	E				粘土質、礫		SD107、P4283→◎→SI 22?	
4059	I A16h	47.2	92.514	G				礫	SB85		
4060											
4061	I A16h	37.6	92.616	G				小礫		P4062→◎	
4062	I A16h	53.2	92.460	F	J	G	I		SB89	◎→P4061・4063	
4063	I A16h	53.6	92.416	G	N					P4062→◎	
4064	I A16h	22.6	92.716	B							
4065	I A15h	26.8	92.704	K				礫		125 金属[d218]、P4066→◎	
4066	I A15h	26.4	92.718	K	J					125 ◎→P4065	
4067	I A18h	18.2	92.680	F	A			1層砂質			
4068	I A19g	19.2	92.648	G				炭	SB129	SD42→◎→P3966	
4069	I A19g	14.4	92.892	H				底面礫混じり		SD106→◎	
4070	I A19g	64.8	92.196	J				礫、炭	SB80		
4071	I A17i	19.0	92.724	F						◎→P3934	
4072	I A17h	20.4	92.752	K	F			2層粘土質	SB94		
4073	I A17g	19.2	92.758	F				粘土質			
4074	I A17h	18.6	92.708	F				粘土質			
4075	I A17i	20.6	92.684	G						SI 23→◎	
4076	I A18h	34.0	92.386	B	Q					125	
4077	I A19g	5.8	92.370	A					SB78	SD106→◎→SK79	
4078	I A16g	22.8	92.700	A	J			1層炭層			
4079	I A17j	33.8	92.576	F	B	E			SB83	SI 23→◎、1層は断面図に掛らず	
4080	I A19g	47.8	92.176	F	G			2層炭		125 SD106→◎	
4081	I A16j	64.0	92.320	B					SB82	◎→P4082	
4082	I A16j	63.0	92.320	C						P4081→◎	
4083	I A15j	32.4	92.626	H	G			2層礫	SB89		
4084	I A15j	50.0	92.424	G							
4085	I A16j	50.4	92.414	I				礫			
4086	I A15j	34.2	92.554	E							
4087	I A15j	32.8	92.526	B	C					125	
4088	I A15j	6.4	92.692	U				粘土質			
4089	I A15j	23.0	92.616	C				粘土質、礫			
4090	I A15j	9.4	92.742	F							
4091	I A15h	58.6	92.382	G	I			1層礫		◎→P4092	
4092	I A15h	24.8	92.696	H				礫	SB89	P4091→◎	
4093	I A15i	28.4	92.679	G				炭		125 P4094→◎	
4094	I A15i	50.4	92.472	H					SB85	125 ◎→P4093	
4095	I A15i	33.2	92.612	G	F	L		1層炭、2層柱痕?、3層粘土質	SB86	125 ◎→P4094	
4096	I A15h	25.0	92.698	B	F			1層炭		126 P4097→◎	
4097	I A15h	51.8	92.444	D	C	A		3層砂質		126 ◎→P4096・4101	
4098											
4099	I A15h	47.2	92.496	—						注記無し	
4100	I A15h	48.0	92.488	—					SB86	注記無し	
4101	I A15h	29.6	92.646	I						126 P4097→◎	
4102	I A15h	34.8	92.608	E				焼土		126 ◎→P4103	
4103	I A15h	34.2	92.610	B				小礫、炭		126 P4102→◎	
4104	I A15h	64.4	92.310	F	F			1層粘土質・焼土・礫、2層砂質		126 ◎→P4105	
4105	I A15h	26.4	92.692	F				焼土		126 P4104→◎	
4106	I A15h	66.6	92.284	A				粘土質		◎→P4107・4108	
4107	I A15h	26.4	92.696	H				礫	SB89	P4106・4108・4425→◎	
4108	I A15h	65.4	92.296	B				礫少		P4107→◎→P4106	
4109	I A16g	47.2	92.528	B					SB83		
4110	I A16g	31.0	92.648	G				SD107堆積土の崩落土、礫		126 SD107→◎	
4111	I A15h	14.2	92.820	A				粘土質			
4112	I A15h	14.2	92.822	K	O			2層粘土質		◎→P4113	
4113	I A15h	18.2	92.788	C				炭、粘土質		P4112→◎	
4114	I A15h	34.2	92.604	K	N	F		1層焼土、2・3層人為堆積	SB89	放射性炭素年代[R49]	
4115	I A15h	29.4	92.658	H	N			1層焼土多			
4116	I A15h	15.8	92.794	A				粘土質	SB96		
4117	I A15g	37.8	92.600	F	D			粘土質		126 ◎→P4118	
4118	I A15g	19.6	92.764	A	K			粘土質		126 P4117→◎	
4119	I A15g	19.6	92.766	G				炭			

柱穴 No.	グリッド	深さ (cm)	底面標高 (m)	注記パターン				備考 (土質・混和物等)	帰属遺構	個別 図No.	特記事項・出土遺物・新旧関係 (新旧:右側が新しい)
				1層	2層	3層	4層				
4120	I A15g	19.2	92.776	G					SE85		
4121	I A15g	35.8	92.626	A	C						
4122	I A15g	43.4	92.554	I				礫、炭			
4123	I A15g	39.6	92.602	B							
4124	I A15g	38.8	92.628	F							
4125	I A15g	51.8	92.438	G	I				SE86		放射性炭素年代[R50]
4126	I A15g	19.4	92.766	D							
4127	I A15g	29.6	92.644	K	J			1層炭		126	P4128→◎
4128	I A15g	15.8	92.786	L						126	◎→P4127
4129	I A15g	21.6	92.724	G				焼土	SE88		
4130	I A15g	21.6	92.732	D	E			2層粘土質			
4131	I A15g	26.4	92.656	I							
4132	I A15g	29.4	92.644	A	G			1層炭層・礫、2層炭			P4133→◎
4133	I A15g	18.2	92.778	F	H	N	H		SE86		◎→P4132
4134	I A15g	18.4	92.762	G					SE87		P4135→◎→P4324
4135	I A15f	40.2	92.546	G	I				SE87		◎→P4134
4136	I A15g	26.8	92.658	D				粘土質			P4138→◎→P4137
4137	I A15g	44.8	92.490	A					SE87	126	土器[a391]、P4136・4138→◎、放射性炭素年代[R51]
4138	I A15g	17.8	92.734	B						126	土器[a391]、◎→P4136・4137
4139	I A15g	15.4	92.770	A							
4140	I A15g	13.4	92.800	A				粘土質			
4141	I A15g	18.2	92.764	—							注記無し
4142	I A15g	29.4	92.628	J				炭・焼土	SE88		
4143	I A14g	27.6	92.668	B				ブロック大	SE86		
4144	I A15g	36.6	92.560	C				粘土質			
4145	I A15g	18.4	92.748	F							
4146	I A15g	23.6	92.682	A				炭・焼土			
4147	I A15g	36.0	92.566	E					SE87		小札[d219]
4148	I A15g	24.8	92.710	B							
4149	I A14g	26.8	92.688	F					SE86		
4150	I A14g	19.8	92.734	K							
4151	I A14g	36.8	92.540	D	C	T				126	
4152	I A14g	50.6	92.394	C	B			1層炭少	SE87		金属[d220]、◎→P4153
4153	I A14g	17.6	92.752	S							P4152→◎
4154	I A14g	18.6	92.730	K							
4155	I A14g	44.6	92.470	G	J				SE88		放射性炭素年代[R52]
4156	I A14g	28.6	92.608	A	N			1層炭少	SE87		
4157	I A14g	27.8	92.622	B	N				SE80		
4158	I A14f	16.0	92.766	B					SE86		
4159	I A14g	15.2	92.774	D							
4160	I A14g	12.2	92.792	B							
4161	I A14g	32.0	92.590	N							
4162	I A14g	25.2	92.698	C							
4163	I A14g	37.4	92.588	E	R	I		1層炭少		126	
4164	I A13g	11.2	92.820	N							
4165	I A13g	29.6	92.654	C							
4166	I A13g	16.4	92.780	C							
4167	I A13g	17.2	92.796	B							
4168	I A13g	7.8	92.866	C							
4169	I A14g	44.2	92.488	B	T	X			SE80		
4170	I A14g	39.2	92.540	D							P4435→◎
4171	I A14g	15.0	92.782	K							
4172	I A14h	15.6	92.782	J				粘土質			
4173	I A14h	49.8	92.448	N	A			2層焼土		126	
4174	I A14h	14.6	92.798	C				炭少			
4175	I A14h	27.8	92.668	C				粘土質	SE87		◎→P4176
4176	I A14h	24.0	92.718	B				粘土質			P4175→◎
4177	I A14h	42.4	92.502	N				人為堆積	SE89		
4178	I A14h	16.0	92.788	C							
4179	I A15h	12.0	92.844	A				粘土質			
4180	I A15h	18.0	92.798	B				焼土、根			砥石[c162]、◎→P4181
4181	I A15h	25.0	92.728	A	N			1層炭・焼土		126	P4180→◎
4182	I A14h	16.6	92.794	C	A			全て粘土質			◎→P4183
4183	I A14h	39.8	92.582	K	B	A	O	2・3層粘土質、5層D・礫多	SE89		石器[c163]、P4182・4184→◎
4184	I A14h	14.6	92.810	C				粘土質			◎→P4183
4185	I A14h	10.2	92.842	A				粘土質			
4186	I A15h	29.2	92.670	K	J				SE85		
4187	I A15h	26.8	92.696	K	J						P4188→◎
4188	I A15h	16.4	92.768	K	I	N			SE89		◎→P4187
4189	I A15h	18.6	92.770	B				炭			
4190	I A15h	43.0	92.552	E							
4191	I A15h	19.0	92.778	I				ブロック大			
4192	I A15i	41.4	92.546	E				粘土質、礫	SE89		P4419→◎→P4193
4193	I A15i	31.0	92.700	C				炭			P4192・4419→◎
4194	I A15i	14.6	92.802	A							
4195	I A15i	13.2	92.824	G							
4196											
4197	I A15i	9.4	92.868	G							
4198	I A14i	18.6	92.756	H							
4199	I A14i	25.4	92.732	F	I			2層粘土質			
4200	I A14i	34.4	92.600	F	J			粘土質、焼土	SE89		
4201	I A14i	31.0	92.616	B				炭・焼土	SE89		
4202	I A14i	18.8	92.704	E				炭・粘土質			
4203											
4204	I A14i	25.2	92.704	B	N			1層焼土		126	陶磁[b243]
4205	I A14h	23.2	92.728	C				粘土質	SE86		

柱穴 No.	グリッド	深さ (cm)	底面標高 (m)	注記パターン				備考 (土質・混和物等)	帰属遺構	個別 図No.	特記事項・出土遺物・新旧関係 (新旧: 右側が新しい)
				1層	2層	3層	4層				
4206	I A14h	19.6	92.762	G				粘土質			
4207	I A14i	35.4	92.592	B					SE85		
4208											
4209	I A14i	44.8	92.508	A	E	N		1層焼土・2層炭	SE85		
4210											
4211	I A14h	20.0	92.746	A				粘土質			
4212											
4213											
4214											
4215	I A14h	30.0	92.666	H				炭	SE86		
4216	I A14h	35.6	92.588	H							
4217	I A14h	27.4	92.664	C	D	G		1層炭少		126 石器[c164]	
4218	I A14h	35.2	92.594	B						126 P4219→◎	
4219	I A14h	22.8	92.706	S						126 ◎→P4218	
4220	I A14h	52.6	92.416	N					SE85		
4221											
4222	I A14h	19.8	92.744	F							
4223	I A14h	9.2	92.840	K							
4224	I A14i	27.8	92.666	G				焼土	SE85		
4225	I A13h	23.8	92.704	I				底面付近にブロック多	SE85		
4226	I A13h	26.6	92.682	D				焼土			
4227	I A14h	19.8	92.732	D				ブロック偏る			
4228	I A14h	29.2	92.648	B				炭			
4229	I A14h	42.3	92.814	E				粘土質		126 P4230→◎	
4230	I A14h	11.2	92.832	D				粘土質		126 ◎→P4229	
4231	I A14g	1.0	92.788	A				焼土			
4232	I A15g	35.4	92.552	E	A	Q			SE85	P4233→◎、放射性炭素年代[F53]	
4233	I A14g	33.0	92.566	C	Q					P4235→◎→P4232	
4234	I A14g	26.0	92.648	I				粘土質、炭	SE86	◎→P4235	
4235	I A14g	32.8	92.592	C				礫多	SE87	P4234→◎→P4233	
4236	I A14g	26.6	92.650	H				壁際にブロック		126 P4237→◎	
4237	I A14g	14.2	92.778	G	H			2層粘土質		126 ◎→P4236	
4238	I A14g	22.4	92.710	G	J			1層砂質		P4619→◎→P4618	
4239											
4240	I A14g	24.4	92.702	C	E				SE85		
4241	I A16g	35.8	92.594	H	J	N		1層炭・焼土・2層ブロック小	SE84	◎→P4242	
4242	I A16g	68.8	92.260	J	Q			2層礫	SE83	P4241→◎	
4243	I A16g	39.0	92.550	N							
4244	I A16g	44.4	92.436	D						P4398→◎	
4245	I A16g	46.6	92.458	L				炭	SE88		
4246	I A15g	62.4	92.232	F	N			1層焼土	SE86		
4247	I A15j	32.0	92.620	N				粘土質、礫	SE89		
4248	I A15i	4.8	92.782	B				焼土			
4249	I A15j	20.8	92.710	B							
4250	I A15j	14.8	92.758	A							
4251	I A15i	25.6	92.658	J				焼土		SD107→◎	
4252	I A14j	33.2	92.552	C	D			1層粘土質	SE89	土器[a392]	
4253	I A14j	17.6	92.726	E				風倒木内			
4254	I A14j	13.6	92.716	B							
4255											
4256	I A14j	39.4	92.474	B				風倒木内			
4257	I A14j	8.6	92.792	I				風倒木内			
4258	I A14j	10.8	92.680	A	N						
4259	I A17j	57.2	92.288	D						125 P3865→◎	
4260	I A19g	29.4	92.204	F				炭		SD106→◎	
4261	I A19j	13.0	92.128	A				炭		SK84、SD106→◎、SK84精査中に確認した為全形不明	
4262	I A18j	13.2	92.614	G							
4263	I A18j	45.6	92.284	I	E			しまりやや疎		126	
4264	I A18j	11.6	92.508	D							
4265	I A18i	41.6	92.476	G				焼土		126 SD42→◎	
4266	I A14i	15.0	92.644	E				焼土			
4267	I A14i	10.0	92.694	A	N						
4268	I A14i	31.8	92.456	H	N				SE85	◎→P4269	
4269	I A14i	42.0	92.454	F				しまりやや疎、焼土		陶磁[b244]、P4268→◎	
4270	I A13i	12.4	92.694	A	N					P4431→◎	
4271	I A13i	17.8	92.612	B					SE85		
4272	I A13i	15.4	92.450	E							
4273	I A13i	20.0	92.612	—						断面写真無し	
4274	I A13i	21.8	92.596	F							
4275	I A13i	9.2	92.716	E				粘土質			
4276	I A13i	37.6	92.414	G				やや砂質		陶磁[b245]・銭貨[e54]	
4277	I A13i	11.2	92.670	C				砂質			
4278	I A13i	14.2	92.660	E				ブロック層状		P4279→◎	
4279	I A13i	19.2	92.626	E				ブロック斑状	SE85	◎→P4278	
4280	I A18h	35.4	92.502	K	A			1層砂質、2層粘土質		126 SD42→◎	
4281	I A18i	19.2	92.664	K					SE129	SD42→◎	
4282	I A18i	21.4	92.534	A	Q				SE91	SD42→◎	
4283	I A16i	33.4	92.664	J	I			2層炭		125 SD107、P4423→◎→SI 22、P4057	
4284	I A19g	29.4	92.742	K				炭・焼土		SD106→◎	
4285	I A13g	32.0	92.662	E					SE80		
4286	I A13h	16.6	92.766	D				炭少			
4287	I A13g	23.6	92.732	C							
4288	I A13h	7.6	92.864	H				ブロック小			
4289											
4290	I A13h	29.0	92.626	D				焼土			
4291	I A13h	21.8	92.694	B				炭少			

柱穴 No.	グリッド	深さ (cm)	底面標高 (m)	注記パターン				備考 (土質・混和物等)	帰属遺構	個別 図No.	特記事項・出土遺物・新旧関係 (新旧: 右側が新しい)
				1層	2層	3層	4層				
4292	I A13g	55.0	92.454	A	F				SB87		
4293	I A13g	13.8	92.876	D	C					126	
4294	I A13f	47.6	92.602	D	N				SB87		
4295	I A13g	21.8	92.778	D				炭少			
4296	I A13f	29.4	92.726	B				炭微量			
4297	I A13f	78.8	92.520	N							
4298	I A13g	34.4	92.654	D							
4299	I A12g	19.2	92.782	E							
4300	I A12g	24.4	92.728	C							
4301	I A20g	25.6	92.583	B						126	◎→P4302
4302	I A20g	25.8	92.611	C	B					126	P4301→◎
4303	I A21g	23.4	92.300	D							金属[d221]
4304	I A21g	36.2	92.232	D							陶磁[b246]
4305	I A21g	31.6	92.258	D							
4306	I A21h	63.4	92.276	T	D			1層柱痕	SB72		
4307	I A20g	30.8	92.532	E							
4308	I A19g	44.0	91.974	A	S	E		1層炭多		126	◎→SD106、P4069と同一位置だがこちらのほうが低い
4309	I A21h	67.4	92.232	C	N	T	A		SB73		
4310	I A21h	55.2	92.352	N				小礫・炭少	SB73		
4311	I A19i	51.8	91.980	A							SD106→◎
4312											
4313	I A20i	63.4	92.186	B	D			1層柱痕		126	
4314	I A20j	23.8	92.578	B	R					126	
4315	I A19g	49.8	92.396	C							
4316	I A19h	37.6	92.434	A					SB78		
4317	I A19h	28.6	92.142	D				炭少	SB80		
4318	I A19h	28.6	92.160	C							
4319	I A20j	17.2	92.624	B				炭少			
4320	I A19g	30.2	92.618	C							
4321	I A18h	22.2	92.608	C				礫・砂	SB78		
4322	I A18h	40.0	92.426	C				礫多	SB78		
4323	I A19i	29.4	92.150	Q	C			1層柱痕		126	◎→SD106
4324	I A15g	28.2	92.692	C							P4134→◎
4325	I A17g	26.4	92.630	K							SD43→◎→P3951
4326	I A17g	17.0	92.762	A							◎→P3882
4327	I A19i	15.6	91.976	A							SD106中央ベルト11層で断写・実
4328	I A19i	28.0	92.180	Q							
4329	I A19i	11.6	92.056	M				礫・砂			SD106→◎
4330	I A18j	16.8	92.268	N					SB129		◎→SK84
4331	I A13g	52.4	92.478	E	D			1層柱痕	SB90		
4332	I A13g	31.4	92.702	N	C					126	
4333	I A13g	29.2	92.700	E							
4334											
4335	I A12g	18.8	92.804	B				炭少			
4336	I A13g	10.0	92.868	C							
4337	I A14g	48.8	92.438	A	C	J		1層炭	SB87		陶磁[b247]
4338	I A13g	27.4	92.706	N	S			1層柱痕	SB85		土器[a393]
4339	I A13g	30.8	92.680	C				礫			
4340	I A13g	12.6	92.846	C	W			1層炭		126	
4341	I A13g	20.8	92.768	B	N			2層粘土質		126	
4342	I A12h	23.8	92.724	B	H			1層炭		126	
4343	I A12h	31.2	92.678	J				上面に焼土			
4344	I A12h	25.4	92.748	I							石器[c165・166]
4345											
4346											
4347	I A12h	24.4	92.718	J							P4348→◎
4348	I A12h	22.2	92.732	B							硯[c167]、◎→P4347
4349											
4350	I A12h	14.4	92.826	D							
4351	I A13i	20.2	92.738	B							
4352	I A12h	13.8	92.814	A							
4353	I A12h	34.0	92.640	E							
4354	I A12h	13.6	92.824	E							
4355	I A12h	56.6	92.948	N							
4356	I A12h	39.8	92.586	N							
4357	I A12g	12.4	92.868	D							
4358	I A12g	38.4	92.580	C	D				SB90		
4359	I A12g	24.6	92.718	B	N					126	
4360	I A12f	39.8	92.586	E					SB90		
4361	I A12g	48.8	92.500	B	T			1層柱痕・炭		126	
4362	I A12g	29.8	92.710	D	T			2層礫		126	
4363	I A12g	17.6	92.852	D							
4364	I A11i	42.0	92.324	—							◎→P4441、断面写真・注記無し
4365	I A11g	53.2	92.498	E				炭少	SB99		
4366											
4367	I A11g	8.8	92.950	B							
4368	I A11g	11.2	92.934	N							
4369	I A11g	41.2	92.630	E							
4370	I A11g	23.6	92.826	E							
4371	I A11h	45.6	92.562	E				炭少			
4372											
4373	I A11h	28.0	92.732	B							
4374	I A12h	14.4	92.836	D							
4375	I A12g	31.2	92.492	N							
4376	I A11h	43.8	92.458	F	D			1層柱痕、2層砂質	SB98		
4377	I A12i	8.2	92.798	—							注記無し

柱穴 No.	グリッド	深さ (cm)	底面標高 (m)	注記パターン				備考 (土質・混和物等)	帰属遺構	個別 図No.	特記事項・出土遺物・新旧関係 (新旧: 右側が新しい)
				1層	2層	3層	4層				
4464											
4465	I A8j	49.6	92.382	B	T			1層柱痕		126	
4466	I A8i	25.8	92.640	E							
4467	I A8i	20.0	92.690	T	B	C				126	
4468	I A8i	39.0	92.514	B	E			1層柱痕	SB101		
4469	I A8i	75.4	92.238	D						金属[d222]	
4470	I A9i	35.2	92.664	S							
4471	I A8i	31.0	92.704	K	X				SB103		
4472	I A8i	29.2	92.696	K	F					126 ◎→P4697	
4473	I A9h	40.6	92.578	E					SB103	P4474→◎	
4474	I A9h	45.4	92.550	T					SB102	◎→P4473	
4475	I A9h	3.8	92.754	E	D			2層炭・焼土		126	
4476	I A9h	27.8	92.720	S					SB102		
4477	I A8h	51.4	92.528	D	E			1層柱痕	SB102	P4851→◎、羽口9.6g	
4478	I A8h	34.6	92.690	K	A			2層粘土質	SB100		
4479	I A8h	15.0	92.614	K							
4480	I A8h	37.8	92.676	C				礫			
4481	I A9h	35.6	92.570	T							
4482	I A9h	27.4	92.720	D	T					126	
4483	I A9h	34.8	92.668	K							
4484	I A9h	12.4	92.884	K							
4485	I A9h	18.2	92.822	K							
4486	I A9h	23.8	92.804	K						土器[a395]、P4487→◎?	
4487	I A9h	28.4	92.770	K	C			2層粘土質		土器[a396]、P4488と隣接するが直接重複無し	
4488	I A9h	27.4	92.772	K	C			2層粘土質・礫		P4487と隣接するが直接重複無し	
4489	I A9h	49.4	92.558	R	M	G	B		SB103		
4490	I A9h	17.0	92.888	E							
4491	I A9g	21.2	92.790	T						土器[a397]	
4492	I A9g	24.8	92.810	B				炭少			
4493	I A9g	28.4	92.802	D							
4494	I A8h	56.6	92.520	A	C			1層礫	SB100	鉄滓39.6g[h12]	
4495	I A8h	54.0	92.538	K	E	F		2・3層粘土質	SB101	土器[a391]・石器[c169]・銭貨[e56]・鉄滓32.8g	
4496	I A8h	9.2	92.960	K							
4497	I A8h	21.6	92.864	B							
4498	I A8h	33.0	92.780	K							
4499	I A8h	7.6	93.010	E					SB103	P4500→◎	
4500	I A8h	36.0	92.752	A				炭少	SB102	◎→P4499	
4501	I A8h	59.2	92.482	B	M	N		1層炭少	SB101	P4631→◎	
4502	I A8g	65.4	92.470	J	G	N	A	4層粘土質		P4503→◎	
4503	I A8h	55.4	92.566	L	N			1層焼土・2層粘土質	SB106	◎→P4502	
4504	I A8g	23.8	92.864	K	A			1層柱痕	SB103	126 P4625→◎	
4505	I A9g	45.8	92.544	G	D			粘土質		上層はK焼土でP4506と共通、新旧不明	
4506	I A9g	22.4	92.794	U				粘土質	SB100	上層はK焼土でP4505と共通、新旧不明	
4507	I A9g	33.4	92.686	X				1層上位砂質、下位ブロック			
4508	I A9f	60.2	92.476	D	E			1層柱痕		126 羽口16.2g	
4509	I A9g	92.6	92.230	K	E				SB100		
4510	I A9g	14.8	93.004	X							
4511	I A8g	52.2	92.640	S	E			1層柱痕・炭少	SB100	鉄滓18.4g[h13]、P4632→◎	
4512	I A8g	67.2	92.522	E				粘土質	SB104	鉄滓36.6g	
4513	I A8g	64.6	92.550	M	F					126	
4514	I A8g	75.2	92.434	K	I	H	J	5層Q礫少	SB107	P5160→◎	
4515	I A8g	33.4	92.844	K	N			1層焼土・2層粘土質	SB104		
4516	I A8g	29.4	92.882	K							
4517	I A8g	20.2	92.996	L	B					P4518→◎	
4518	I A8g	16.2	92.996	B					SB130	◎→P4517	
4519	I A8g	31.2	92.854	K					SB109		
4520	I A8g	23.8	92.946	K	L	A				P4521→◎	
4521	I A8g	75.0	92.422	J					SB109	◎→P4520・4522・4628	
4522	I A8g	37.8	92.812	K	I				SB130	P4521・4628→◎	
4523	I A8g	53.0	92.646	H	N	K		1層礫	SB102	P4524との新旧不明	
4524	I A8g	51.8	92.648	J	K			1層炭		P4523との新旧不明	
4525	I A8g	57.2	92.576	—						断面写真・注記無し	
4526	I A8g	61.2	92.542	J	K	X	G	4層粘土質	SB107	放射性炭素年代[R54]	
4527	I A8g	58.0	92.580	H				焼土		P4528→◎、放射性炭素年代[R55]	
4528	I A8g	74.2	92.426	G					SB108	◎→P4527	
4529	I A7g	48.2	92.690	F				粘土質			
4530	I A7g	12.2	93.096	K							
4531	I A8i	37.4	92.544	H							
4532	I A8i	20.6	92.754	E							
4533	I A7i	65.4	92.356	J	H	I		2層礫・炭	SB101		
4534	I A7i	26.2	92.716	I							
4535	I A7i	10.4	92.862	K				粘土質		126 P4536→◎	
4536	I A7i	9.0	92.888	A				粘土質		126 ◎→P4535	
4537	I A7i	5.2	92.919	K				粘土質			
4538	I A7i	33.4	92.678	J					SB107		
4539	I A7i	63.6	92.436	B				粘土質		金属[d223~225]	
4540	I A7i	36.2	92.732	G							
4541	I A7h	12.4	92.998	W					SB107		
4542	I A7h	68.2	92.490	B	C			1層礫		126 石器[c170]	
4543											
4544	I A8h	51.8	92.628	G	C			1層炭・2層焼土	SB101	126 羽口9.8g、S125、P4546→◎	
4545	I A7h	55.0	92.532	K	F	F		1・3層焼土・2層炭・4層二次堆積焼土ブロック	SB106	S125・P4622→◎、放射性炭素年代[R56]	
4546	I A7h	76.6	92.386	H				礫		126 鉄滓274.3g[h14]、S125→◎→P4544	
4547	I A7h	63.8	92.462	I	G			2層粘土質・礫	SB107	126 陶磁[b248]・金属[d226・227]・鉄滓26.9g[h15]、S125→◎、放射性炭素年代[R57]	

柱穴 No.	グリッド	深さ (cm)	底面標高 (m)	注記パターン				備考 (土質・混和物等)	帰属遺構	個別 図No.	特記事項・出土遺物・新旧関係 (新旧: 右側が新しい)
				1層	2層	3層	4層				
4634	I A8h	46.2	92.620	D						P4635→◎	
4635	I A8h	33.0	92.764	T				SB106		◎→P4634・4636	
4636	I A8h	30.8	92.796	E				SB105		P4861→◎	
4637											
4638											
4639											
4640	I A8j	44.8	92.370	B	E	B	E	1層炭少		127	
4641	I A8j	12.0	92.712	A							
4642											
4643											
4644											
4645	I A9j	22.2	92.504	E					127	P4646→◎	
4646	I A9i	25.4	92.504	D					1274	◎→P4645	
4647	I A10j	29.6	92.344	I				下位にブロック多			
4648	I A9h	25.0	92.580	E	H			SB101			
4649	I A9h	25.8	92.582	B							
4650	I A9h	42.0	92.436	E				SB100			
4651	I A8h	34.4	92.528	C	D	I		1層柱痕・炭、2層炭少	127	鉄滓20.3g	
4652	I A9h	36.4	32.200	D	E	I		1層柱痕・炭少	SB101		
4653	I A10h	11.4	92.758	E							
4654	I A10h	8.6	92.428	H	N			SB100		石器[e173]	
4655											
4656	I A10h	21.8	92.562	I				粘土質	127	P4657→◎	
4657	I A10h	26.6	92.536	J	O				127	◎→P4656	
4658											
4659	I A10i	24.2	92.560	H							
4660	I A10h	22.2	92.658	J				粘土質		金属[d230]	
4661	I A10h	44.4	92.404	—				SB100		P4662→◎、上面に現代ゴミ、注記無し	
4662	I A10h	24.0	92.628	G					127	P4681→◎→P4663・4785	
4663	I A10h	24.0	92.610	G	N				127	P4662→◎	
4664	I A10h	29.6	92.522	G							
4665	I A11h	44.8	92.450	E							
4666	I A11h	20.4	92.706	E	A			2層砂質			
4667	I A11g	50.0	92.476	H				SB99			
4668	I A11g	41.5	92.613	H	J			1層柱痕	127		
4669	I A11g	33.8	92.686	B							
4670	I A11g	18.2	92.796	P				砂			
4671	I A11h	28.0	92.726	J							
4672	I A11h	27.2	92.706	G	I			1層柱痕	127		
4673	I A11h	25.2	92.700	A				砂質			
4674	I A11h	25.0	92.658	W							
4675	I A11h	39.4	92.510	D							
4676	I A10i	23.2	92.554	I				礫	127	◎→P4677	
4677	I A10i	30.6	92.470	H	M				127	陶磁[b252]、P4676→◎	
4678	I A11g	13.0	92.894	P							
4679	I A10h	22.0	92.636	—						陶磁[b253]、注記無し	
4680											
4681	I A11h	13.8	92.696	P				炭多	SB98	◎→P4662、放射性炭素年代[F61]	
4682	I A10i	18.2	92.582	D							
4683											
4684	I A15i	22.0	92.760	F							
4685	I A16k	23.4	92.496	F							
4686	I A16i	14.4	92.622	J						◎→P4423	
4687	I A6g	75.8	92.474	J				SB130		◎→P4630	
4688	I A6h	16.4	93.058	C				炭少	SB108	◎→SL36	
4689	I A7h	62.8	92.440	D				SB105	126	SI 25、P4690・4732→◎、P4547との新旧不明	
4690	I A7h	23.6	92.812	B				SB108	126	SI 25、P4732→◎→P4689	
4691	I A10h	11.0	92.718	D						SK101との新旧不明	
4692	I A10h	14.8	92.670	E						SK101との新旧不明	
4693	I A10i	14.4	92.652	G						SK101との新旧不明	
4694	I A9i	20.2	92.568	E				粘土質			
4695	I A10h	19.2	92.630	J						鉄滓13.8g[h16]	
4696	I A10h	11.4	92.730	C							
4697	I A8i	20.4	92.782	—						P4472→◎、断面写真・注記無し	
4698	I A15g	6.8	92.716	C							
4699	I A15g	21.8	92.568	F				粘土質、焼土			
4700	I A15h	7.4	92.748	F							
4701											
4702	I A9h	34.8	92.584	B	H			SB102		◎→P4703	
4703	I A9h	18.4	92.714	C	B			1層炭少	SB103	P4702→◎	
4704											
4705	I A9h	43.6	92.504	C				SB100			
4706	I A9h	33.8	92.616	K							
4707	I A9h	13.4	92.836	K				SB101		鉄滓4.2g	
4708	I A9h	37.2	92.516	B					127	P4723→◎	
4709	I A9h	18.0	92.680	E					127	P4723→◎	
4710	I A9h	19.2	92.680	R						銭貨[e57]	
4711											
4712	I A9h	12.2	92.714	C							
4713											
4714	I A9h	43.0	92.458	E				炭少			
4715	I A10h	14.2	92.672	F							
4716	I A10j	8.8	92.360	N							
4717											
4718	I A7g	17.6	92.634	D				炭少		SI 25→◎	
4719	I A9i	11.6	92.862	A				炭少			

柱穴 No.	グリッド	深さ (cm)	底面標高 (m)	注記パターン				備考 (土質・混和物等)	帰属遺構	個別 図No.	特記事項・出土遺物・新旧関係 (新旧:右側が新しい)
				1層	2層	3層	4層				
4720	I A9h	14.6	92.686	N							
4721	I A7g	35.2	92.764	B							
4722	I A9h	39.2	92.452	E							
4723	I A9h	17.4	92.566	S					127	◎→P4708・4709	
4724	I A7g	33.0	92.684	A			炭微量	SBI02			
4725	I A7g	22.6	92.830	D				SBI30			
4726	I A7g	47.8	92.732	C	S		1層柱痕		127	陶磁[b254]、SI 25、P4795→◎	
4727	I A7h	42.8	92.718	D							
4728	I A6h	67.6	92.492	A	D		1層柱痕・炭・焼土、2層焼土		127	SL36→◎	
4729	I A8h	42.0	92.726	A			炭少				
4730	I A7h	50.6	92.726	B	E		1層炭少		127	SL36→◎	
4731	I A7g	42.2	92.706	E							
4732	I A7h	19.6	92.628	C						SI 25→◎→P4689・4690	
4733	I A7h	45.4	92.544	D				SBI06			
4734	I A8h	72.6	92.416	D	E			SBI05		SI 25、P4738→◎	
4735	I A7g	44.4	92.766	B			礫少			SI 25、P4736→◎	
4736	I A7g	71.2	92.500	A	J	A	1・2層炭少	SBI08		SI 25→◎→P4735	
4737	I A7g	52.0	92.650	D	C	E	1層柱痕	SBI05			
4738	I A8h	66.8	92.442	B	A	E		SBI01		SI 25→◎→P4734	
4739	I A7h	56.4	92.572	B	E			SBI08			
4740	I A6h	74.6	92.478	E				SBI20		SL36→◎	
4741											
4742	I A3h	24.6	92.848	M							
4743											
4744	I A2h	37.6	92.656	D							
4745	I A2h	33.8	92.692	E				SBI18			
4746	I A2h	24.4	92.778				小礫多				
4747	I A2h	60.0	92.414	C							
4748	I A2h	44.6	92.576	C	N				127		
4749	I A3h	39.8	92.666	J							
4750	I A2h	51.2	92.516	C							
4751	I A3g	35.2	92.730	I	D						
4752	I A2g	49.8	92.546	H							
4753	I A2g	56.4	92.514	D			炭多			銭貨[e58]	
4754	I A3g	30.8	92.776	I			炭				
4755	I A3g	38.6	92.722	C	I				127	P5247→◎	
4756	I A3g	16.8	92.934	N							
4757											
4758	I A3g	37.8	92.696	H			炭・礫			P4759→◎	
4759	I A3g	42.2	92.658	H			ブロック大	SBI18		◎→P4758	
4760	I A3g	23.6	92.876	B	G						
4761	I A3g	34.0	92.746	I	N				127		
4762	I A3f	58.6	92.526	D	N				127		
4763	I A3g	30.8	92.786	H							
4764	I A2g	61.0	92.408	C							
4765	I A2h	24.4	92.742	D			ブロック層状				
4766	I A3h	46.6	92.672	C						金属[d231]	
4767	I A3g	56.0	92.602	H						鉄滓23.8g[h17]	
4768	I A3g	77.4	92.374	J	D			SBI13		P4769→◎	
4769	I A3f	25.2	92.884	F						◎→P4768	
4770	I A4f	40.0	92.738	J						P4771と重複するが新旧不明	
4771	I A4f	43.8	92.724	G	I					P4770と重複するが新旧不明	
4772											
4773											
4774	I A5i	23.0	92.750	I			ブロック小		127	P4775→◎	
4775	I A5j	39.4	92.608	H	V				127	◎→P4774	
4776	I A5j	17.2	92.808	I							
4777	I A5g	25.4	92.972	H							
4778	I A5i	48.0	92.610	J				SBI21		P4779・4780→◎→P4611	
4779	I A5j	22.0	92.788	J						P4780→◎→P4778	
4780	I A5i	28.0	92.816	J			ブロック60%			◎→P4779・4780	
4781	I A8j	26.8	92.528	C							
4782											
4783											
4784	I A6f	44.0	92.786	—						断面写真・注記無し	
4785	I A10h	12.2	92.554	—					127	P4662・4663→◎→P4661、断面写真・注記無し	
4786	I A6g	54.8	92.734	H						◎→P4562	
4787	I A5h	60.6	92.556	I				SBI17			
4788	I A2f	18.6	92.774	E							
4789	I A5i	42.2	92.298	C						◎→SK102	
4790	I A4h	37.0	92.684	A			焼土・礫			SL37→◎	
4791	I A7h	71.6	92.414	E				SBI05		鉄滓101.2g、P4798→◎→SL36	
4792	I A9g	38.0	92.706	E				SBI20			
4793	I A7h	43.2	92.782	N	B			SBI10		SI 25→◎	
4794	I A7g	16.8	92.662	N							
4795	I A7g	53.2	92.668	S	D				127	SI 25→◎→P4726	
4796	I A8h	47.6	92.572	D						鉄滓75.0g、SI 25、P4862→◎→P4738	
4797	I A6h	12.6	92.856	E						◎→SL36	
4798	I A7h	19.2	92.750	B			炭少			◎→SL36	
4799	I A7h	9.8	92.834	—				SBI05		◎→SL36、注記無し	
4800	I A7h	16.4	92.756	D				SBI30		◎→SL36	
4801											
4802	I A4h	18.2	92.834	B					127	P4803→◎	
4803	I A4h	35.8	92.654	C					127	◎→P4802	
4804											
4805	I A4h	18.2	92.850	B			炭、ブロック、焼土	SBI11			

柱穴 No.	グリッド	深さ (cm)	底面標高 (m)	注記パターン				備考 (土質・混和物等)	帰属遺構	個別 図No.	特記事項・出土遺物・新旧関係 (新旧: 右側が新しい)
				1層	2層	3層	4層				
4806											
4807											
4808	I A4h	21.6	92.822	A							
4809	I A4h	12.8	92.910	F							
4810	I A4g	38.6	92.788	X							
4811	I A5i	40.0	92.704	J			ブロック小	SBI11		P4812→◎	
4812	I A5i	55.8	92.534	J			ブロック60%大			◎→P4811	
4813	I A5i	36.6	92.748	G							
4814	I A5i	31.6	92.788	G	J						
4815	I A5i	15.4	92.954	G							
4816	I A5i	14.0	92.960	D			ブロック小				
4817	I A5h	31.2	92.794	G			手前に穴				
4818	I A5h	26.4	92.834	G	O			SBI17			
4819	I A5i	15.8	92.922	J				SBI17			
4820	I A5i	13.4	92.928	C							
4821	I A5i	30.2	92.774	—						注記無し	
4822	I A5i	35.8	92.724	H	J				127		
4823	I A5h	61.2	92.478	C							
4824	I A5h	12.2	92.972	D			ブロック小				
4825	I A5h	10.8	93.036	D							
4826	I A5h	15.2	92.880	F							
4827	I A5h	75.2	92.340	I	J	G		SBI11			
4828											
4829	I A5h	23.2	92.860	B							
4830	I A5h	26.8	92.808	C							
4831	I A5h	14.2	92.932	G				SBI16			
4832	I A5h	22.4	92.838	H							
4833	I A5h	22.2	92.876	H			炭	SBI11			
4834	I A5h	34.4	92.704	G	I		1層柱痕	SBI12		P4835→◎	
4835	I A5h	20.2	92.844	G						◎→P4834	
4836	I A5h	28.0	92.782	H	N		1層柱痕		127		
4837	I A5h	26.4	92.796	D			ブロック小				
4838	I A5g	30.2	92.682	G							
4839	I A5g	22.0	92.764	G				SBI11		◎→P4977	
4840	I A5g	37.2	92.636	F	J		1層柱痕、炭	SBI15			
4841	I A5h	34.2	92.688	B			炭	SBI16			
4842	I A5g	39.6	92.566	C				SBI17			
4843	I A5g	21.4	92.782	C				SBI17			
4844											
4845	I A5i	44.6	92.538	B							
4846	I A4i	36.2	92.672	C						P4957→◎、断面写真無し	
4847	I A4h	16.0	92.826	J				SBI16		P4976→◎	
4848	I A5f	19.0	92.738	J			ブロック小				
4849	I A4f	20.0	92.748	—						注記無し	
4850											
4851	I A8h	42.8	92.614	A	A		1層炭	SBI03		銅鏡[d232]、◎→P4477、P4477精査後に確認した為全形不明	
4852	I A7g	35.2	92.464	B							
4853	I A7g	17.0	92.614	B							
4854	I A7g	13.0	92.684	E							
4855	I A7h	17.2	92.608	B				SBI07			
4856	I A7h	40.2	92.558	B	S				127	P4866・4867→◎	
4857	I A7i	22.2	92.574	N						P4858→◎	
4858	I A7h	35.0	92.554	E				SBI08	127	◎→P4857・4866	
4859											
4860	I A7h	25.8	92.790	A			炭少	SBI03			
4861	I A5i	21.0	92.796	C						◎→P4636	
4862	I A8h	23.2	92.850	A			炭少			◎→P4738・4796	
4863	I A7h	11.8	92.998	B			炭少				
4864	I A8h	42.6	92.620	B				SBI30		P4914→◎→SX07、P4901	
4865	I A7h	18.0	92.876	R			炭少、やや粘土質				
4866	I A7h	20.6	92.746	E					127	P4858・4867→◎→P4856	
4867	I A7h	45.4	92.532	E	D				127	金属[d233]、◎→P4856・4866	
4868	I A7h	23.8	92.112	A	E				127	◎→P4918・4919	
4869	I A7i	6.4	92.730	D			炭少				
4870	I A7i	19.4	92.546	A			炭・焼土少				
4871	I A4f	38.2	92.636	B				SBI15			
4872	I A4f	22.4	92.732	C							
4873	I A4f	8.6	92.822	D				SBI13		◎→P4979	
4874	I A4f	21.6	92.698	E				SBI19		◎→P4875	
4875	I A4f	16.8	92.766	D						P4874→◎→P4982	
4876	I A4f	47.8	92.514	I					127	P4877→◎	
4877	I A4f	15.0	92.790	B					127	◎→P4876	
4878	I A4f	19.6	92.806	N				SBI13			
4879	I A4g	22.2	92.816	B			しまり疎				
4880	I A4g	29.8	92.788	—				SBI15		注記無し	
4881	I A4g	19.2	92.870	F							
4882	I A4g	52.2	92.538	F	M	H	1層砂質	SBI19			
4883										P4882と統合、抹消	
4884											
4885	I A4g	21.2	92.850	F			砂質			P4886・4887→◎	
4886	I A4g	15.8	92.900	G					127	P4887→◎→P4885	
4887	I A4g	28.8	92.768	M	O		2層砂質		127	◎→P4885・4886	
4888	I A4g	11.8	92.910	G				SBI13			
4889	I A4g	30.0	92.762	G							
4890	I A4g	29.8	92.752	B				SBI14		P4891→◎	
4891	I A4g	25.0	92.814	G				SBI15		◎→P4890	

柱穴 No.	グリッド	深さ (cm)	底面標高 (m)	注記パターン				備考 (土質・混和物等)	帰属遺構	個別 図No.	特記事項・出土遺物・新旧関係 (新旧:右側が新しい)
				1層	2層	3層	4層				
4892	I A4g	42.4	92.644	C					127	◎→P4893	
4893	I A4g	26.4	92.784	H					127	P4892→◎	
4894	I A4g	19.0	92.888	L				ブロック大	127	◎→P4894	
4895	I A4g	23.6	92.834	D					127	P4894→◎	
4896	I A4g	36.4	92.716	F	E			1層砂質	SBI13	P4897・5254→◎	
4897	I A4g	21.6	92.828	D					SBI16	◎→P4896	
4898	I A5g	14.0	92.910	J						◎→P4896、P5251との新旧不明	
4899	I A5g	23.6	92.820	J				炭	127	◎→P4900	
4900	I A5g	25.8	92.818	I					127	P4899→◎	
4901	I A8i	14.8	92.658	Q				炭少		P4864→◎→SX07	
4902	I A8h	22.8	92.504	E	G			1層炭少		◎→SX07	
4903	I A8i	20.8	92.590	C						◎→SX07	
4904	I A8i	4.6	92.752	A				炭少		◎→SX07	
4905	I A8i	20.8	92.576	C	B				127	◎→SX07	
4906	I A8i	15.6	92.684	D				炭少		◎→SX07	
4907	I A8i	30.2	92.612	D						◎→SX07	
4908	I A8i	12.6	92.628	E					127	P4909→◎→SX07	
4909	I A8i	9.2	92.660	D					127	◎→SX07、P4908	
4910	I A8i	18.2	92.570	E					SBI01	◎→SX07	
4911	I A8i	10.8	92.646	B				炭少		◎→SX07	
4912	I A8h	16.0	92.906	T					127	P4913→◎	
4913	I A8h	20.2	92.864	S					127	◎→P4912	
4914	I A8h	37.0	92.646	—						◎→SX07、P4864、断面写真・注記無し	
4915	I A8h	41.8	92.642	C	E			1層柱痕	127		
4916	I A8h	25.2	92.812	T					SBI30		
4917	I A8h	48.4	92.546	A	D			1層炭少	SBI30		
4918	I A7h	11.2	93.050	D	R			2層炭少	127	P4868・4919→◎→SL36	
4919	I A7h	65.2	92.550	N					127	P4868→◎→P4571・4918	
4920	I A6h	7.2	93.172	R							
4921	I A5g	23.6	92.844	B							
4922											
4923	I A5g	53.8	92.542	C	E			P4924よりブロック大	SBI16	◎→P4924	
4924	I A5g	54.6	92.554	E					SBI15	P4923→◎	
4925	I A5g	12.0	92.976	D							
4926	I A5g	56.2	92.582	J						P5098→◎	
4927	I A5f	61.0	92.538	F	I			1層柱痕・炭	128	土器[a401]	
4928	I A5f	47.6	92.660	N					SBI19		
4929	I A5f	58.2	92.652	N					SBI13		
4930	I A5f	43.4	92.550	E					SBI14	◎→P5253	
4931	I A6h	32.0	92.818	D							
4932	I A6h	45.8	92.704	D							
4933	I A6h	39.0	92.802	D	R			1層柱痕・炭・焼土、2層炭	128		
4934	I A6h	36.2	92.864	C	B	I			SBI20		
4935	I A6h	30.0	92.908	T				炭・焼土少			
4936											
4937	I A8i	12.8	92.652	E							
4938											
4939											
4940	I A8i	38.6	92.434	L				粘土質	SBI01		
4941	I A8j	17.6	92.600	B							
4942	I A7j	8.8	92.678	D				ブロック小			
4943	I A7i	10.8	92.674	G				粘土質			
4944	I A7j	41.0	92.380	G	I			2層粘土質			
4945	I A7j	13.0	92.678	I					128	陶磁[b255]、P4946・4947→◎	
4946	I A7j	23.2	92.582	G					128	◎→P4945	
4947	I A7i	14.2	92.620	A					128	◎→P4945	
4948											
4949	I A7j	20.2	92.582	K				粘土質			
4950	I A7i	25.2	92.550	B							
4951	I A5j	12.0	92.864	D							
4952	I A5j	55.0	92.434	C							
4953	I A5j	18.8	92.790	G				炭、砂質	SBI21	P4954→◎	
4954	I A5j	55.6	92.434	N	D					◎→P4953	
4955											
4956	I A4i	27.0	92.700	D				ブロック小	SBI21		
4957	I A4i	26.0	92.656	I				ブロック小		◎→P4846	
4958	I A4i	29.8	92.632	G	J				SBI11		
4959											
4960	I A5i	37.2	92.658	B					SBI12		
4961	I A5i	21.0	92.796	B							
4962	I A5i	36.2	92.630	I					SBI11		
4963	I A5i	48.6	92.568	J					SBI12		
4964	I A4i	28.4	92.660	A					SBI21	P4965→◎	
4965	I A4i	45.8	92.588	J						◎→P4964	
4966	I A4i	16.4	92.924	G	M					P4967→◎	
4967	I A5i	29.2	92.780	B					SBI12	◎→P4966	
4968	I A4h	55.2	92.504	G	J				128	◎→P4969	
4969	I A4h	43.4	92.638	J					128	P4968→◎	
4970	I A4h	8.2	92.952	I				ブロック小			
4971											
4972	I A4h	33.8	92.736	C	B	O			SBI11	◎→P4973	
4973	I A4h	64.6	92.428	A	E			底面付近に小礫集中		石器[c174]、P4972→◎	
4974	I A4h	58.0	92.482	J							
4975	I A4h	48.0	92.578	D					SBI12		
4976	I A4h	39.4	92.620	H						金属[d234]、◎→P4847	
4977	I A5g	47.0	92.548	H				礫多		P4839→◎	

柱穴 No.	グリッド	深さ (cm)	底面標高 (m)	注記パターン				備考 (土質・混和物等)	帰属遺構	個別 図No.	特記事項・出土遺物・新旧関係 (新旧:右側が新しい)
				1層	2層	3層	4層				
4978	I A5g	23.2	92.788	H				炭			
4979	I A4f	18.8	92.740	E						P4873→◎	
4980	I A4f	25.2	92.690	J						P4981→◎	
4981	I A5f	35.2	92.586	F	J	O		1層柱痕	SBI15	◎→P4980	
4982	I A4f	37.2	92.628	D						P4875→◎、断面写真無し	
4983	I A7i	32.0	92.532	C	N					金属[d235]、羽口1.9g	
4984	I A7i	20.2	92.656	C	N					128	
4985	I A6j	21.0	92.644	I							
4986	I A6j	39.6	92.504	C							
4987	I A6j	15.6	92.688	B						128	P5113→◎
4988	I A6i	42.6	92.484	A	G	O		2層炭		128	
4989	I A6i	40.8	92.490	C				石炭		128	◎→P4990
4990	I A6i	15.8	92.734	B				炭		128	P4989→◎
4991											
4992	I A6i	68.0	92.250	N							
4993	I A6i	41.8	92.494	E					SBI10		◎→SL38、SX09
4994	I A6i	25.2	92.652	C	D					128	
4995	I A6i	42.6	92.510	D							
4996	I A7i	5.6	92.852	E							
4997	I A7i	6.4	92.856	E							
4998	I A7i	12.4	92.840	B				1層柱痕			
4999	I A6i	10.2	92.872	B	D			1層柱痕・炭少	SBI10		◎→SX09
5000											
5001	I A2i	30.4	92.552	C				粘土質			
5002	I A2i	22.2	92.620	I				粘土質			
5003											
5004	I A20i	20.0	92.604	C							
5005	I A2i	26.4	92.564	B							
5006											
5007											
5008											
5009	I A20j	18.6	92.514	B						128	P5010→◎
5010	I A20j	21.8	92.490	E						128	◎→P5009
5011											
5012	I A20i	27.2	92.402	C							
5013	I A20i	11.8	92.590	B							
5014	I A20j	25.0	92.394	B						128	◎→P5015
5015	I A20j	16.0	92.508	D				粘土質		128	陶磁[b256]、P5014・5093→◎
5016	I A21j	28.4	92.552	A							
5017											
5018											
5019	I A20i	11.6	92.594	B							
5020											
5021	I A21j	16.4	92.630	H							
5022	I A20j	29.0	92.462	A							陶磁[b257]
5023	I A21j	13.2	92.600	J							
5024	I A20j	14.4	92.636	B							
5025	I A20i	15.6	92.532	F				粘土質			
5026	I A21j	44.8	92.306	B	E				SB76		
5027	I A21j	34.2	92.440	G	C			2層粘土質		128	
5028	I A20j	15.8	92.534	H							
5029	I A20j	7.4	92.620	B							
5030											
5031											
5032	II A19j	30.8	92.384	B							
5033											
5034	I A20k	7.4	92.654	C				粘土質			
5035	I A20k	40.0	92.328	G							
5036	I A20k	30.0	92.428	F							
5037	I A21k	24.0	92.482	C							
5038	I A21k	17.8	92.542	F				粘土質			
5039											
5040											
5041	I A17g	9.6	92.732	G							
5042	I A18g	7.2	92.674	C				ブロック小			
5043	I A17g	11.6	92.674	B							
5044											
5045											
5046											
5047											
5048	I A18h	11.4	92.564	G							
5049											
5050	I A18i	13.8	92.538	D				粘土質	SB80		
5051											
5052											
5053	I A17h	23.8	92.432	A				粘土質			木根の可能性も有り
5054											
5055											
5056											
5057											
5058											
5059	I A18h	41.2	92.326	B				粘土質			
5060	I A18i	14.8	92.500	C				粘土質			
5061	I A16i	16.2	92.626	C				粘土質			
5062	I A18i	18.4	92.516	C				粘土質			
5063	I A17i	23.8	92.478	D							

柱穴 No.	グリッド	深さ (cm)	底面標高 (m)	注記パターン				備考 (土質・混和物等)	帰属遺構	個別 図No.	特記事項・出土遺物・新旧関係 (新旧:右側が新しい)
				1層	2層	3層	4層				
5064											
5065											
5066											
5067											
5068											
5069	I A17i	12.0	92.666	G				粘土質			
5070	I A17i	32.2	92.400	B					SB79	SI 23P09と同一位置だがこちらのほうが高い	
5071											
5072											
5073											
5074	I A16j	20.2	92.590	A				粘土質			
5075											
5076											
5077											
5078	I A14g	34.8	92.466	F	E			1層炭、2層粘土質	SB97		
5079											
5080	I A13h	12.2	92.738	B				焼土			
5081	I A14h	14.8	92.664	A							
5082	I A15i	20.8	92.616	C				粘土質			
5083											
5084	I A14i	15.6	92.684	B							
5085	I A14i	7.6	92.706	F				粘土質			
5086											
5087	I A14j	35.4	92.472	A				粘土質			
5088	I A14i	10.4	92.660	A				粘土質			
5089											
5090											
5091	I A14h	20.2	92.642	C				粘土質			
5092											
5093	I A20j	23.4	92.418	D					128	◎→P5015	
5094	I A16j	12.8	92.630	A							
5095	I A16j	8.0	92.662	B						P5096との新旧不明	
5096	I A16j	7.8	92.674	B						P5095との新旧不明	
5097	I A20k	16.6	92.886	A				粘土質			
5098	I A5g	37.8	92.700	I					SB115	P4926・5315→◎	
5099	I A5i	32.0	92.566	B				礫多		◎→SK103	
5100	I A5j	30.6	92.684	J						SK103→◎	
5101	I A6i	30.4	92.674	N	G	J			128		
5102	I A6h	15.0	92.847	C							
5103	I A6h	8.0	92.938	H	B						
5104	I A6h	45.8	90.564	B							
5105	I A6h	43.8	92.620	F	J			炭	SB108		
5106	I A6i	16.8	92.828	E							
5107	I A6i	13.4	92.824	L				やや砂質			
5108	I A6i	20.0	92.744	D				炭少		◎→P5109	
5109	I A6i	43.8	92.488	E				炭	SB107	P5108→◎	
5110	I A6i	39.0	92.542	B	I	J			128		
5111	I A7g	51.2	92.688	—						◎→P4566、断面写真・注記無し	
5112	I A6g	28.4	92.910	A				礫		P4583・5117→◎→P4585	
5113	I A6j	17.4	92.702	H					128	◎→P4987	
5114	I A7i	25.0	92.530	—						P4950と重複するが新旧不明、注記無し	
5115	I A7f	59.4	92.678	C						◎→P4560	
5116	I A6g	62.2	92.412	—						P4563→◎→P4629・4630・4564、断面写真・注記無し	
5117	I A6g	61.6	92.580	D					SB120	◎→P4583・4584・4587、断面写真無し	
5118	I A4h	27.6	92.722	D				ブロック小	SB111	◎→SL37	
5119	I A6g	49.8	92.764	D							
5120	I A6f	36.0	92.864	F						◎→P4560	
5121	I A6g	45.2	92.840	G				炭多		◎→P4560	
5122	I A4i	37.4	92.616	C						P5123と重複するが新旧不明	
5123	I A4i	36.8	92.594	C						銭貨[e59]、P5122と重複するが新旧不明	
5124	I A6f	12.8	92.926	C							
5125	I A6f	28.8	92.800	F							
5126	I A5g	36.6	92.748	E							
5127	I A5g	46.0	92.636	C							
5128	I A6g	20.0	92.884	A				粘土質		鉄滓3.8g	
5129	I A6g	36.2	92.730	B				ブロック小			
5130	I A5g	25.2	92.860	H							
5131	I A6g	25.2	92.870	A				粘土質			
5132	I A6g	24.6	92.850	H							
5133	I A6g	27.8	92.792	C						P5134→◎	
5134	I A6g	59.0	92.468	C	O	D	E		SB116	鉄滓26.8g、P5139→◎→P5133	
5135	I A6g	18.4	92.866	H					SB117	P5136との新旧不明	
5136	I A6g	37.6	92.662	I						P5135との新旧不明	
5137	I A5g	55.8	92.484	J					128	石器[c175]、◎→P5139	
5138										P5134に統合	
5139	I A6g	27.8	92.748	B					128	P5137→◎→P5134	
5140	I A5h	19.8	92.872	G				炭			
5141	I A6f	41.6	92.746	D				炭・焼土			
5142	I A6g	51.6	92.608	H				炭・焼土	SB109		
5143	I A7g	24.6	92.868	E					SB105		
5144	I A7g	55.0	92.564	L	J				128		
5145	I A7f	29.2	92.826	D					SB120		
5146	I A7g	22.4	92.898	C							
5147	I A7g	64.0	92.478	W	X				SB105		
5148											
5149	I A7g	25.2	92.864	F					SB109		

柱穴 No.	グリッド	深さ (cm)	底面標高 (m)	注記パターン				備考 (土質・混和物等)	帰属遺構	個別 図No.	特記事項・出土遺物・新旧関係 (新旧:右側が新しい)
				1層	2層	3層	4層				
5150	I A7f	32.2	92.854	C					SB104		
5151	I A7g	54.6	92.502	H							陶磁[b258]、◎→P4551・5152
5152	I A7g	32.4	92.736	X	D	E			SB130		P5151→◎
5153	I A8g	32.8	92.684	E					SB104		
5154	I A8g	16.8	92.810	F				炭			
5155											
5156	I A8g	28.0	92.646	C							土器[a402]
5157	I A8g	14.0	92.836	F							
5158	I A8g	18.2	92.794	C	O						P5159との新旧不明
5159	I A8g	28.4	92.696	C					SB106		P5158との新旧不明
5160	I A8g	60.6	92.382	W					SB105		◎→P4514
5161	I A8f	22.0	92.706	G						128	◎→P5248
5162	I A8g	33.0	92.610	B							
5163	I A8f	83.4	92.460	N	C				SB104		鉄滓46.2g[h18]
5164	I A8g	45.6	92.478	F	C			1層砂質	SB100		鉄滓12.5g
5165	I A8g	20.4	92.736	A	E						羽口9.4g
5166	I A9g	22.6	92.668	W							
5167	I A9g	7.6	92.764	F					SB100		
5168	I A10g	45.4	92.406	B					SB100		
5169	I A10g	25.8	92.560	G				炭			
5170	I A10g	52.6	92.288	B	N					128	P5171→◎
5171	I A10g	9.0	92.720	D						128	◎→P5170
5172	I A10g	31.2	92.470	C				粘土質、焼土			
5173	I A9g	31.4	92.502	G							
5174	I A9g	21.0	92.618	A							
5175	I A8g	27.6	92.632	C				ブロック小			
5176	I A8g	14.0	92.766	B				粘土質	SB104		
5177	I A8g	12.2	92.760	B				粘土質			
5178	I A8g	49.6	92.432	K	C	E		2層粘土質	SB130		
5179											
5180	I A9g	6.8	92.700	C							
5181	I A9g	11.0	92.670	F				粘土質			
5182	I A9g	3.0	92.742	F				砂質			
5183	I A9g	10.0	92.684	D							
5184	I A9g	19.8	92.652	A				粘土質			
5185	I A10g	25.4	92.584	D							
5186	I A10h	23.2	92.600	A							
5187											
5188											
5189											
5190	I A8h	30.6	92.534	J	F				SB103		P5191→◎
5191	I A8h	15.4	92.686	E				粘土質			◎→P5190
5192	I A8h	34.6	92.432	B							
5193	I A8h	24.0	92.806	A				粘土質			
5194	I A8h	9.4	92.790	A				粘土質	SB103		
5195											
5196											
5197	I A7h	20.2	92.702	C				粘土質			
5198	I A7h	26.0	92.638	B				粘土質			
5199											
5200	I A7i	39.2	92.478	F					SB130		
5201	I A7i	8.8	92.710	B				粘土質			
5202											
5203	I A7i	52.8	92.328	N							
5204	I A7i	56.6	92.308	C				粘土質			
5205	I A7h	33.2	92.596	B	N			1層ブロック、白色、2層粘土質	SB108		
5206	I A6h	19.4	92.854	C							
5207	I A6h	25.8	92.820	A							
5208	I A6h	43.8	92.626	H				ブロック層状	SB107		
5209	I A6h	21.6	92.834	A							
5210	I A6h	18.0	92.904	G				炭			
5211	I A5g	54.0	92.526	I							P5212との新旧不明
5212	I A5g	33.4	92.732	A							P5211との新旧不明
5213	I A6h	68.8	92.438	J					SB117		◎→P5214
5214	I A6h	48.8	92.578	G							石器[c176]、P5213→◎
5215	I A5h	49.0	92.570	G	H				SB116		P5216→◎
5216	I A5h	57.8	92.472	H	G			2層砂質			◎→P5215
5217	I A6h	25.4	92.864	A				粘土質	SB120	128	P5219→◎
5218	I A5h	48.4	92.582	F				炭		128	P5219→◎
5219	I A6h	35.2	92.760	G						128	◎→P5217・5218
5220	I A6h	25.6	92.870	B				焼土			
5221											
5222	I A5h	21.8	92.888	J					SB110		
5223	I A6h	55.8	92.508	E					SB108		
5224	I A7h	15.6	92.904	G						128	P5225→◎
5225	I A6h	47.4	92.628	C						128	◎→P5228
5226	I A5i	47.6	92.574	B							陶磁[b259]
5227	I A5i	41.8	92.666	C							
5228	I A5i	34.8	92.702	C	N					128	P5229→◎
5229	I A6i	32.6	92.708	C				炭		128	◎→P5228
5230	I A6i	18.2	92.854	H					SB107		
5231	I A6i	11.4	92.922	B							
5232	I A6i	58.8	92.478	J	D						
5233	I A5i	20.0	92.850	B							
5234	I A5i	34.8	92.706	G				炭・焼土	SB110		
5235	I A5i	52.8	92.516	C				しまりやや礫	SB117		

柱穴 No.	グリッド	深さ (cm)	底面標高 (m)	注記パターン				備考 (土質・混和物等)	帰属遺構	個別 図No.	特記事項・出土遺物・新旧関係 (新旧:右側が新しい)
				1層	2層	3層	4層				
5236	I A5i	49.4	92.546	F	J				SBI21		
5237	I A5i	29.4	92.738	E				粘土質	SBI12		
5238	I A5i	15.6	92.888	B							
5239	I A5i	38.2	92.652	H							◎→SK103
5240	I A5i	15.2	92.808	G							
5241	I A5j	13.2	92.780	J							
5242	I A5j	37.8	92.564	B							
5243	I A5j	13.0	92.780	G							
5244											
5245											
5246	I A4j	26.0	92.734	J					SBI21		
5247	I A3g	50.0	92.594	C						127	◎→P4755
5248	I A8f	22.2	92.742	I						128	P5161→◎
5249	I A5g	30.0	92.680	C					SBI13		P5250→◎
5250	I A5g	29.6	92.644	E				ブロック層状	SBI14		◎→P5249
5251	I A5g	29.6	92.742	G	N				SBI19		P4898との新旧不明
5252	I A5g	55.6	92.520	I				ブロック小	SBI16		
5253	I A5f	20.8	92.798	C							P4930→◎
5254	I A5g	45.0	92.472	E					SBI14		◎→P4986
5255	I A4h	22.6	92.818	D	N					128	
5256	I A4h	15.6	92.904	B				炭少			
5257	I A3h	41.4	92.620	C	D			2層炭少	SBI18		
5258	I A4h	12.6	92.914	B							
5259	I A4h	49.6	92.484	E						128	P5263→◎
5260	I A4g	23.4	92.708	—							陶磁[b260]、注記無し
5261	I A4h	15.8	92.892	A							
5262	I A4g	40.4	92.624	E							
5263	I A4h	49.0	92.492	N						128	◎→P5259
5264	I A4g	24.6	92.840	E							◎→P5265
5265	I A4g	27.2	92.774	B					SBI18		P5264・5266→◎
5266	I A3g	28.8	92.744	D							◎→P5265
5267	I A4g	38.4	92.664	N						128	◎→P5270
5268	I A4g	13.8	92.886	C							
5269	I A4g	30.6	92.702	B	E	N			SBI13		
5270	I A4g	14.2	92.886	C				炭少		128	P5267→◎
5271	I A4g	37.6	92.574	B	E			1層炭少		128	
5272	I A4g	30.0	92.674	N							
5273	I A4g	19.8	92.804	C					SBI15		
5274	I A4g	17.8	92.834	E							P5284→◎
5275	I A4g	30.2	92.698	D					SBI18		◎→P5284
5276	I A4f	13.8	92.834	C							
5277	I A4i	38.4	92.676	B							
5278	I A3i	20.6	92.862	C							
5279	I A4i	12.0	92.858	C				ブロック小			
5280	I A3i	41.6	92.650	B	D			1層炭少		128	
5281											
5282	I A3g	51.8	92.536	B				炭少			
5283											
5284	I A4g	23.2	92.732	B				炭少			P5275→◎→P5284
5285	I A3g	35.4	92.744	I							
5286	I A3f	48.6	92.568	D	C				SBI15		
5287	I A3h	29.0	92.750	D				焼土			
5288	I A2i	18.2	92.738	B							
5289	I A2i	20.0	92.704	E							
5290	I A2i	6.6	92.734	I				粘土質			
5291	I A2h	18.2	92.618	B							金属[d236]
5292	I A2h	13.2	92.672	O				炭少			
5293	I A3f	30.2	92.626	—							注記無し
5294	I A3f	14.2	92.836	G							
5295	I A3h	20.4	92.752	D	E					128	
5296	I A3f	7.8	92.846	H							
5297	I A3h	48.4	92.592	B	E			1層炭少		128	
5298	I A3i	37.2	92.648	E							土器[a403]
5299	I A2i	16.6	92.744	D				粘土質			
5300	I A5j	38.2	92.548	G	O					128	
5301	I A4g	23.8	92.732	C				小炭			◎→P5302
5302	I A4g	37.0	92.580	E				ブロック層状	SBI14		P5301→◎
5303	I A4g	22.2	92.764	B							P5304との新旧不明
5304	I A4g	35.6	92.680	B							P5303との新旧不明
5305	I A2i	11.2	92.842	D				粘土質			
5306	I A2i	12.2	92.828	J				粘土質			
5307	I A2i	48.2	92.458	C				炭少		128	◎→P5308
5308	I A2i	46.4	92.502	C	E			1層炭少		128	P5307→◎
5309	I A3i	24.8	92.746	B				粘土質			
5310	I A2i	18.4	92.762	I				粘土質			
5311	I A3i	20.4	92.822	C							
5312	I A3i	23.2	92.808	C							
5313	I A3i	57.2	92.412	E							
5314	I A3i	19.6	92.794	C				ブロック小			
5315	I A5g	34.0	92.778	I				礫			◎→P5098
5316	I A5g	51.2	92.468	E				ブロック小	SBI15		銭貨[e60]
5317	I A3g	44.8	92.598	D							
5318	I A3f	17.8	92.804	B							
5319	I A3f	14.4	92.834	D							
5320	I A2f	12.8	92.892	C							
5321	I A3g	10.8	92.954	E				炭少			

柱穴 No.	グリッド	深さ (cm)	底面標高 (m)	注記パターン				備考 (土質・混和物等)	帰属遺構	個別 図No.	特記事項・出土遺物・新旧関係 (新旧: 右側が新しい)
				1層	2層	3層	4層				
5322	I A3g	27.4	92.786	E							
5323	I A3g	40.8	92.658	C	R			SBI18			
5324	I A4h	20.8	92.660	E							
5325	I A4h	23.4	92.574	I							
5326	I A4h	42.0	92.446	C							
5327	I A4h	26.6	92.596	C							
5328	I A3h	25.6	92.610	I				SBI18			
5329	I A4h	23.0	92.798	V							
5330	I A4h	24.6	92.674	C			ブロック小	SBI11			
5331	I A2g	19.2	92.760	E							
5332	I A3g	36.6	92.726	E			炭少				
5333	I A2g	19.6	92.746	B							
5334	I A2g	29.8	92.722	E							
5335	I A2h	16.8	92.844	C							
5336	I A3f	14.0	92.844	M							
5337	I A3h	26.6	92.760	E				SBI18			
5338	I A3h	37.4	92.682	G							
5339	I A3i	17.0	92.850	D							
5340	I A3h	41.2	92.644	J			粘土質				
5341	I A3g	41.6	92.690	C	N		1層炭少		128		
5342	I A3h	50.8	92.564	J			炭		128	P5393→◎	
5343	I A3h	50.8	92.592	E			炭少				
5344											
5345	I A3h	15.8	92.924	H			焼土				
5346	I A3h	35.2	92.742	E							
5347	I A3h	16.8	92.876	G	O				128	P5348→◎	
5348	I A3h	29.4	92.736	J			P5349よりブロック大		128	P5349→◎→P5347	
5349	I A3h	25.6	92.758	J					128	◎→P5348	
5350	I A2g	14.6	92.800	D							
5351	I A3g	19.8	92.894	N					128	◎→P5352	
5352	I A3g	48.8	92.596	J	N		1層炭・焼土		128	P5351→◎	
5353	I A3g	19.0	92.898	A					128	◎→P5354	
5354	I A3g	45.6	92.632	A	N				128	P5353→◎	
5355	I A3h	42.0	92.542	J			炭				
5356	I A3i	34.6	92.584	H							
5357	I A3h	10.6	92.948	G							
5358	I A2i	15.2	92.640	C							
5359	I A2i	19.0	92.692	E			ブロック層状				
5360	I A2i	18.8	92.558	D			ブロック小				
5361	I A4g	40.2	92.672	B				SBI14			
5362	I A4g	21.6	92.828	D			ブロック小				
5363	I A4f	39.0	92.620	C							
5364	I A2j	9.6	92.690	C							
5365	I A2i	22.8	92.704	C			炭				
5366	I A3i	35.4	92.636	J	N				128	金属[d237]、P5369→◎	
5367	I A4g	25.0	92.788	F							
5368	I A3j	55.2	92.442	E							
5369	I A3i	42.4	92.566	J			ブロック大		128	◎→P5366	
5370	I A3j	18.4	92.662	G			焼土、攪乱有り				
5371	I A3j	39.8	92.596	H	N		上部に攪乱、1層炭		128		
5372	I A3j	28.0	92.682	E							
5373	I A3j	8.6	92.814	G							
5374	I A3j	10.6	92.722	D							
5375	I A2i	23.0	92.626	U			粘土質				
5376	I A4h	17.6	92.842	D			ブロック小				
5377	I A5j	45.4	92.424	G			ブロック大				
5378	I A7j	13.2	92.670	H			ブロック小、炭				
5379	I A4h	12.8	92.874	H							
5380	I A6j	14.8	92.724	G							
5381	I A5g	35.2	92.690	H			焼土			金属[d238]	
5382	I A5g	8.0	92.898	H			やや砂質				
5383	I A3j	18.2	92.836	B							
5384	I A4g	13.4	92.886	G							
5385	I A5g	14.6	92.872	D							
5386	I A5g	26.6	92.770	I							
5387	I A2f	28.4	92.758	F	I		粘土質		128		
5388	I A3f	10.8	92.876	F							
5389	I A3f	44.4	92.526	F	J				128		
5390	I A2j	21.0	92.624	E							
5391	I A4f	14.0	92.928	H			粘土質				
5392	I A4f	30.8	92.770	N				SBI15			
5393	I A3h	27.0	92.822	H	N		1層炭、2層砂質		128	◎→P5342	
5394	I A3j	20.4	92.660	B			砂質				
5395	I A15g	31.4	92.484	—						注記無し	
5396	I A7g	39.2	92.792	—				SBI30	127	P4569→◎→P4568、断面写真・注記無し	
5397	I A8h	45.8	92.694	I				SBI05	126	SI 25、P4546→◎	
5398	II A4h	—	—	—						土器[a404]、SD35→◎、注記無し	
5399	II A5j	12.0	92.484	—						下端実測忘れ、注記無し	
5400	II A6k	26.2	92.314	—						注記無し	
5401	II A9k	16.4	92.424	—						注記無し	
5402	II A11k	16.6	92.590	—						注記無し	
5403	II A10j	12.8	92.620	—						下端実測忘れ、注記無し	
5404	II A16j	—	—	—				SE26		◎→SI 04、旧SI 04P01、下端実測忘れ、注記無し	
5405	II A16h	34.2	92.772	—				SE27		SD12→◎、注記無し	
5406	II A15h	18.4	92.776	—						◎→SD12、注記無し	
5407	II A5h	—	—	—				SE54		SD35底面柱穴として記録、断面写真・注記無し	

柱穴 No.	グリッド	深さ (cm)	底面標高 (m)	注記/パターン				備考 (土質・混和物等)	帰属遺構	個別 図No.	特記事項・出土遺物・新旧関係 (新旧:右側が新しい)
				1層	2層	3層	4層				
5408	I A22j	13.0	92.700	—					SB75	SI 19P03と同一位置だがこちらのほうが高い、注記無し	
5409	I A21k	—	—	—					SB77	下端実測忘れ、断面写真・注記無し	
SK23	II A14j	60.0	92.400	E	X				SB27	P592・611→◎	
SK38	II A14h	50.0	92.658	G	D				SB27	◎→SD12	
SI 02P10	II A9k	14.4	92.504	C	N				SB42		
SI 05P03	II A20k	43.0	92.320	A	U				SB12		
SI 20P04	I A21g	10.2	92.486	C	V				SB71		
SI 23P04	I A16i	14.0	92.664	D					SB93		
SI 23P05	I A17i	9.8	92.704	E					SB91		
SI 23P19	I A17i	14.8	92.668	B					SB92		
SI 23P21	I A16i	10.4	92.720	D					SB92		
SI 23P22	I A16i	17.0	92.666	B	N				SB79		
SI 24P04	I A20h	15.0	92.466	I					SB78		
SI 24P09	I A20h	14.4	92.506	E					SB78		
SI 24P15	I A20g	88.0	91.906	D					SB128		

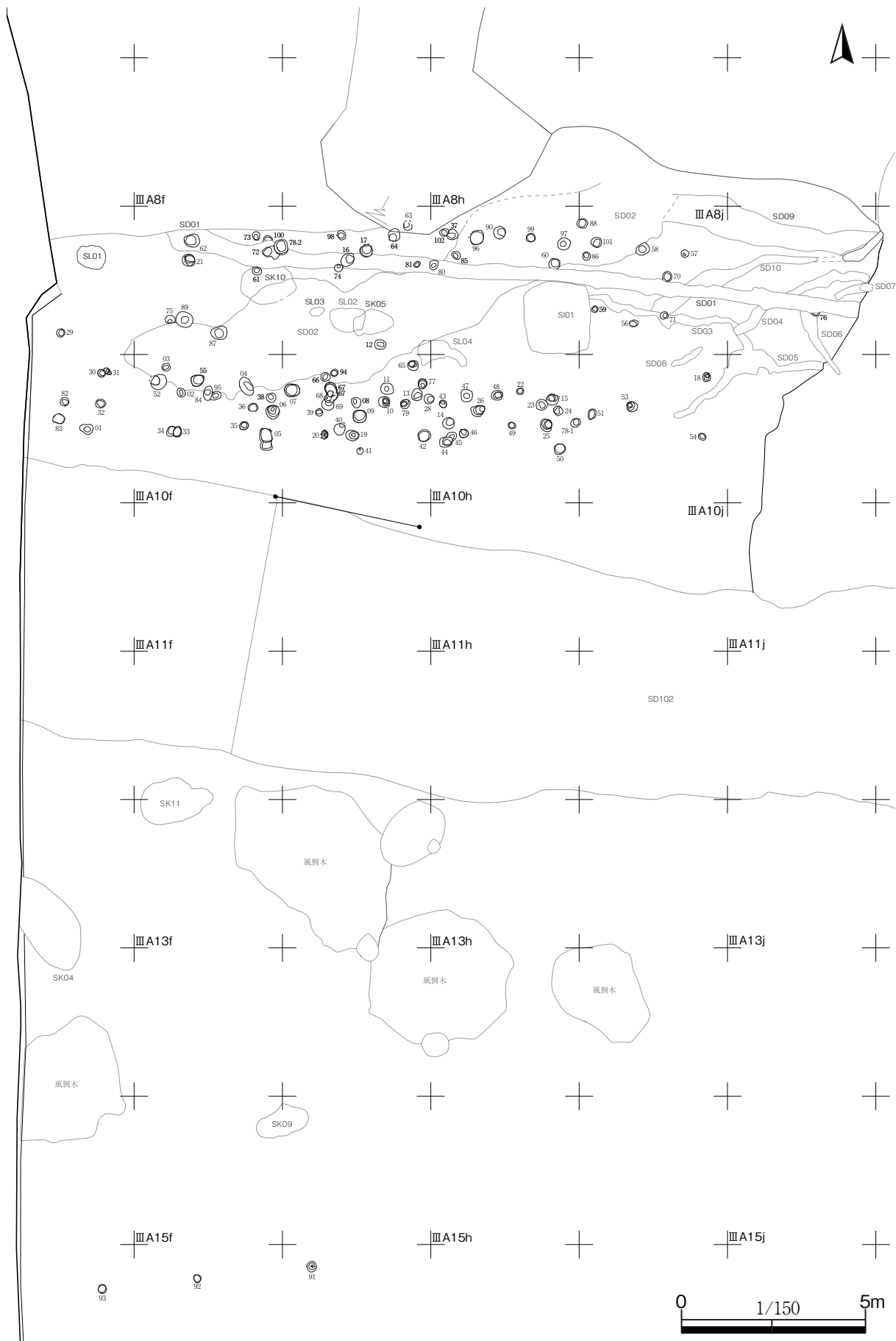

10. 第2-110図 柱穴配置図 1

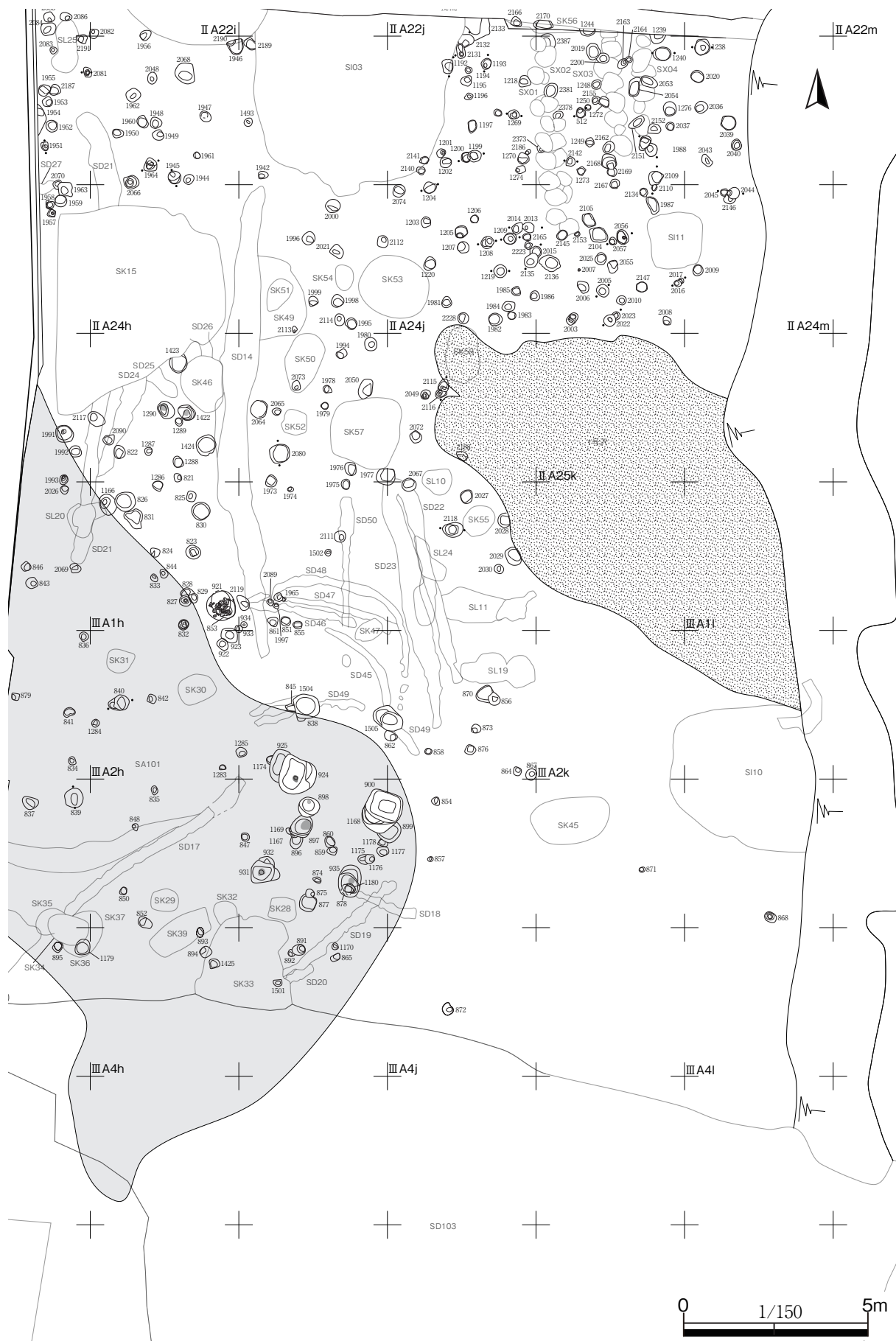

11. 第2-111図 柱穴配置図2

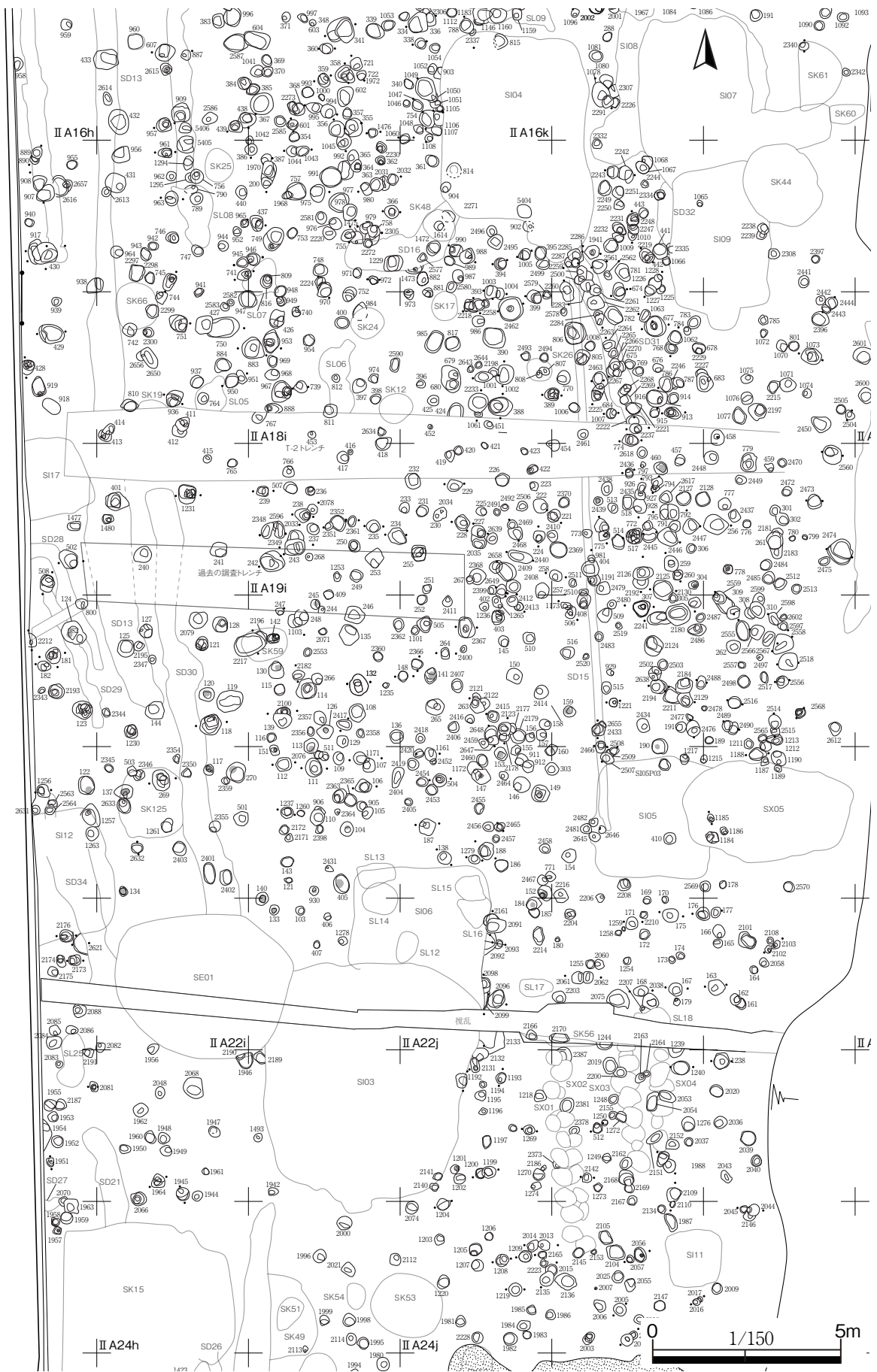

12. 第2-112図 柱穴配置図3

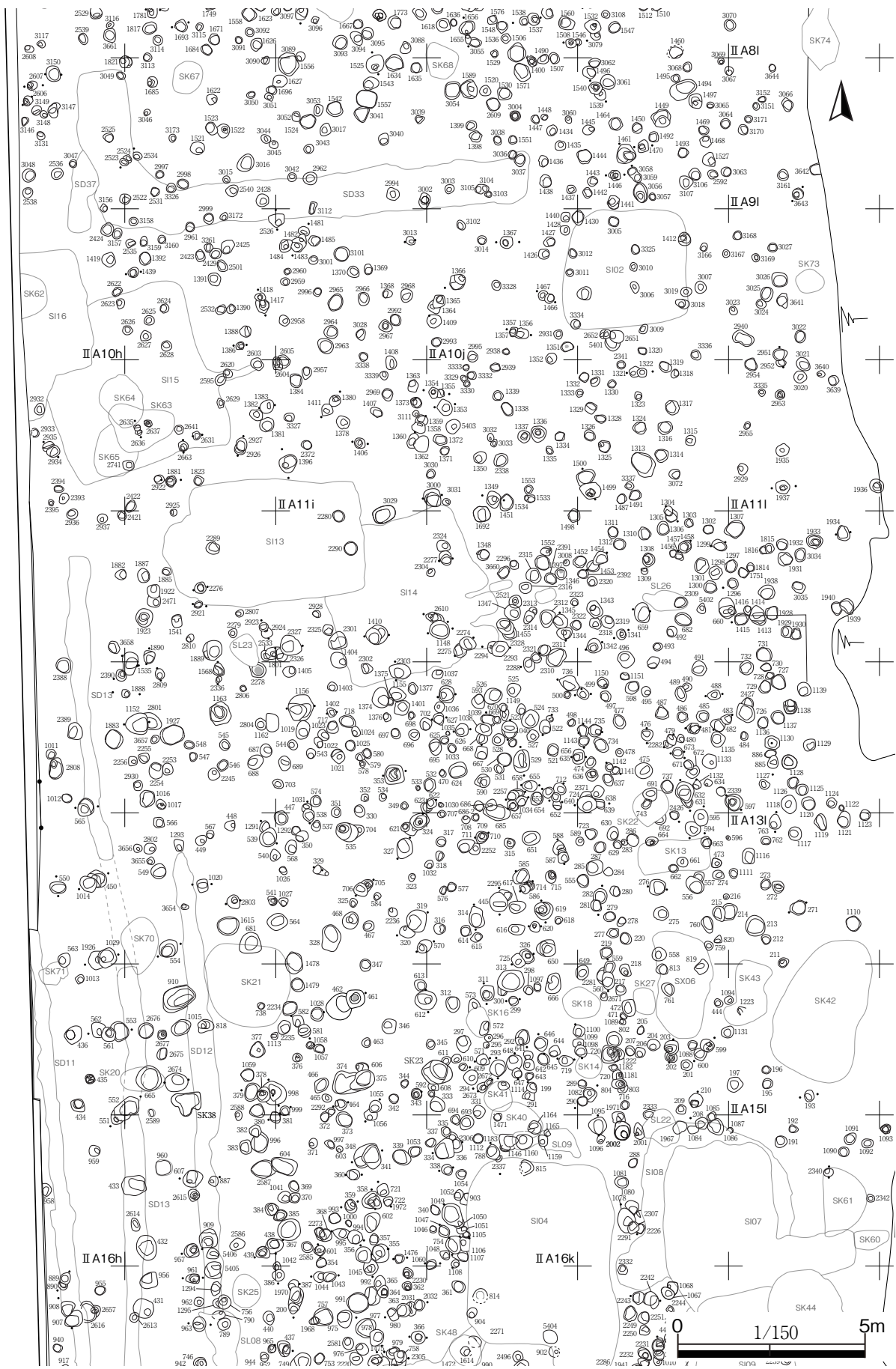

13. 第2-113图 柱穴配置图4

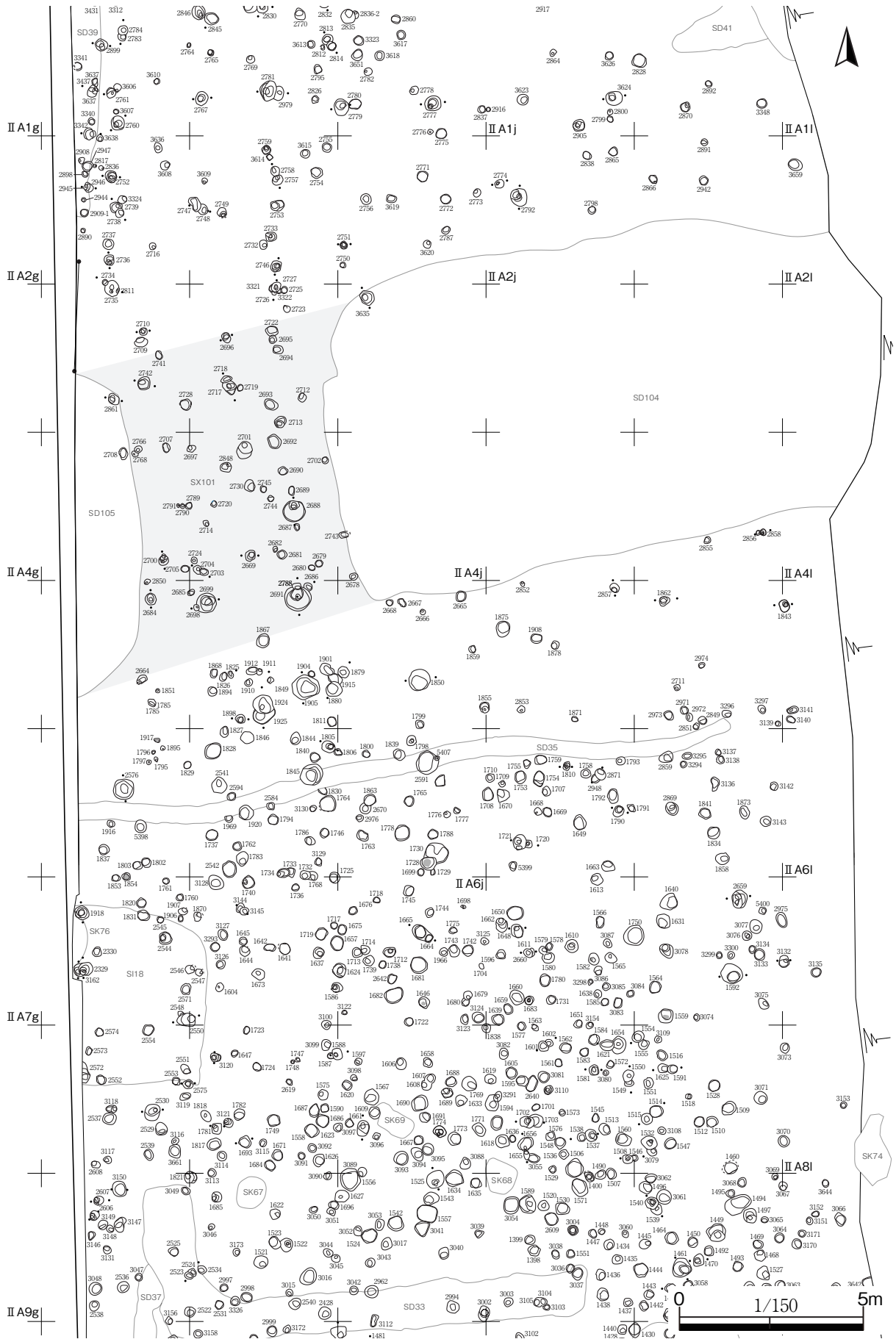

14. 第2-114图 柱穴配置图 5

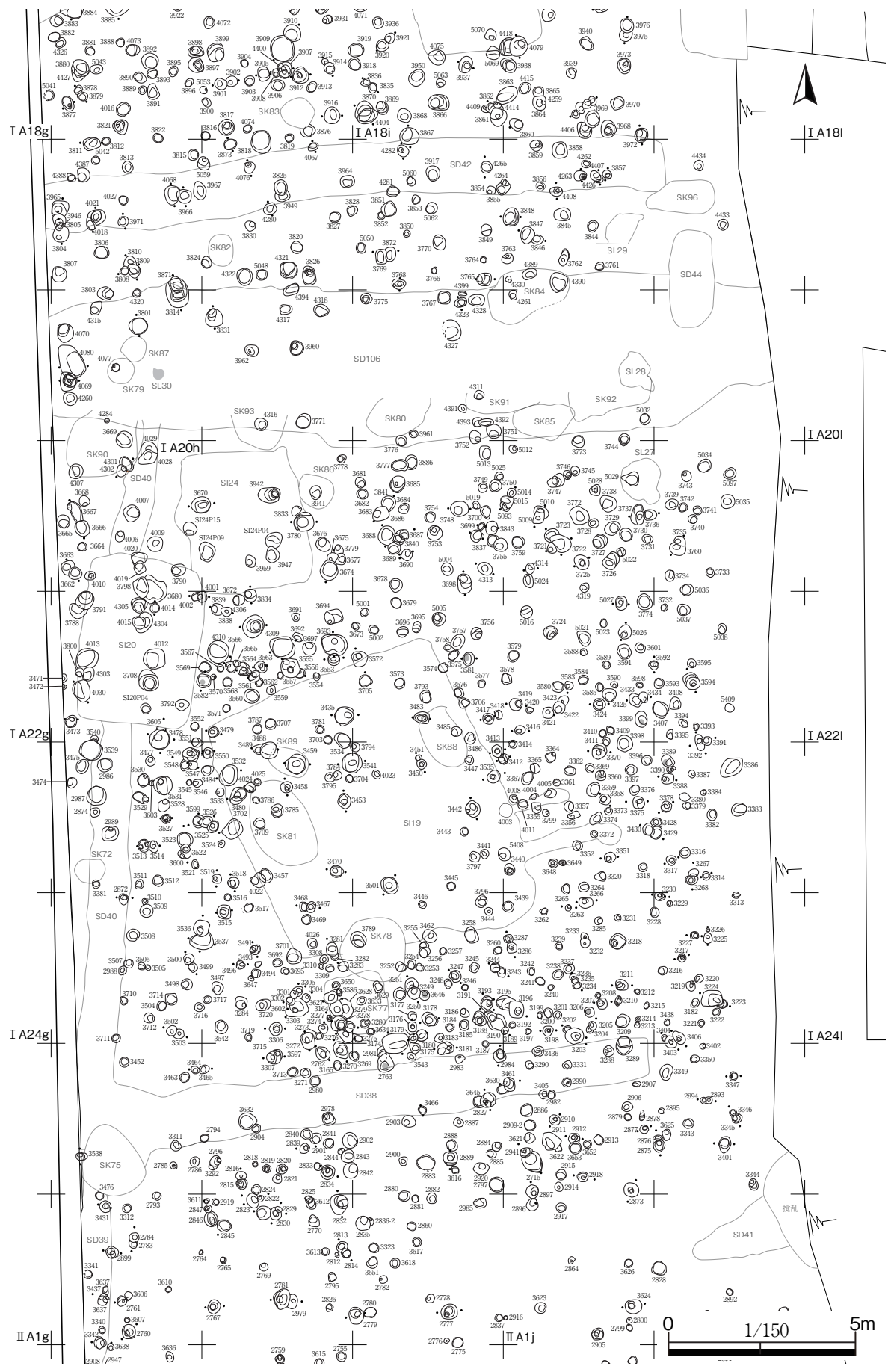

15. 第2-115図 柱穴配置図6

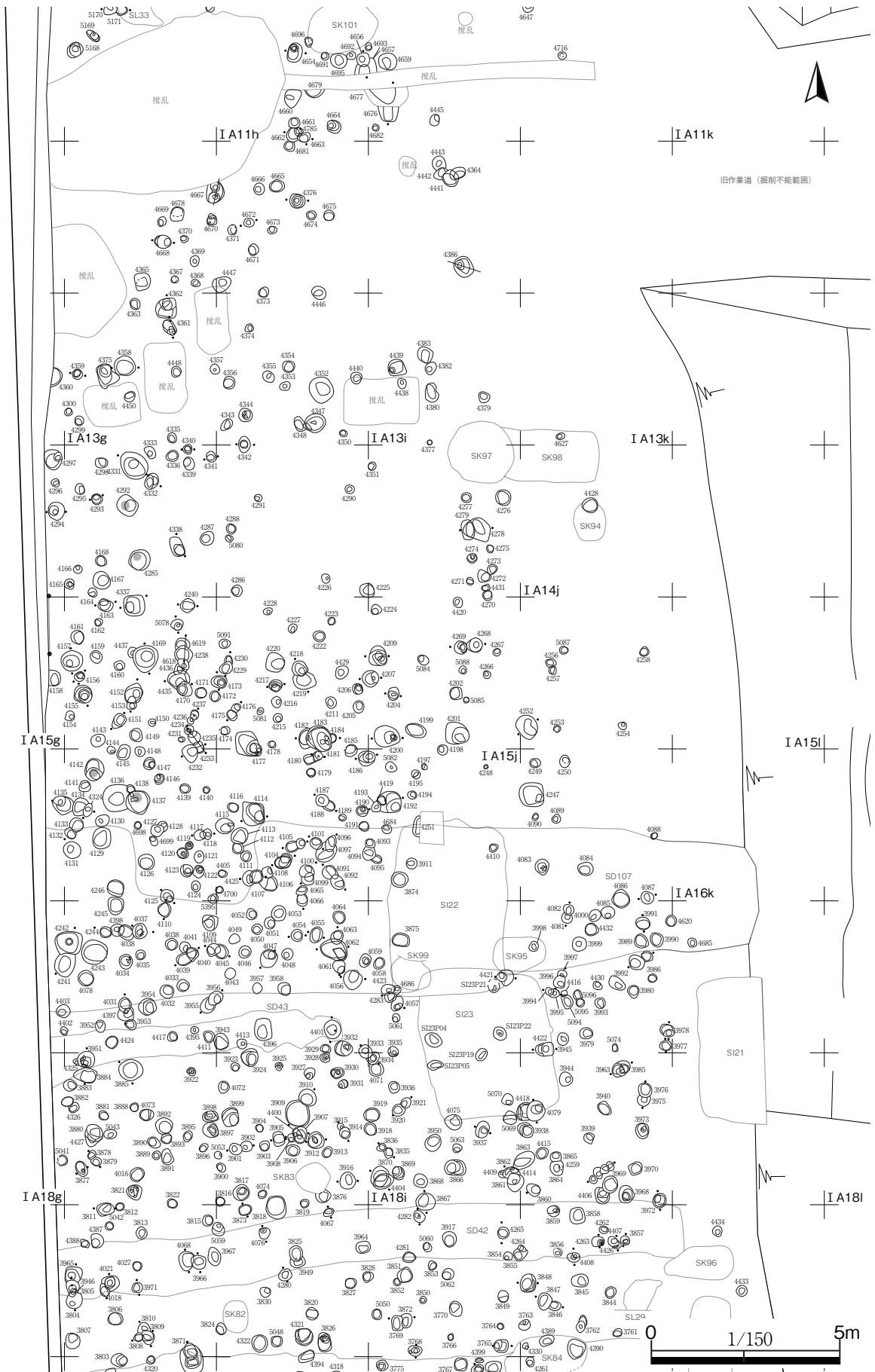

16. 第2-116図 柱穴配置図7

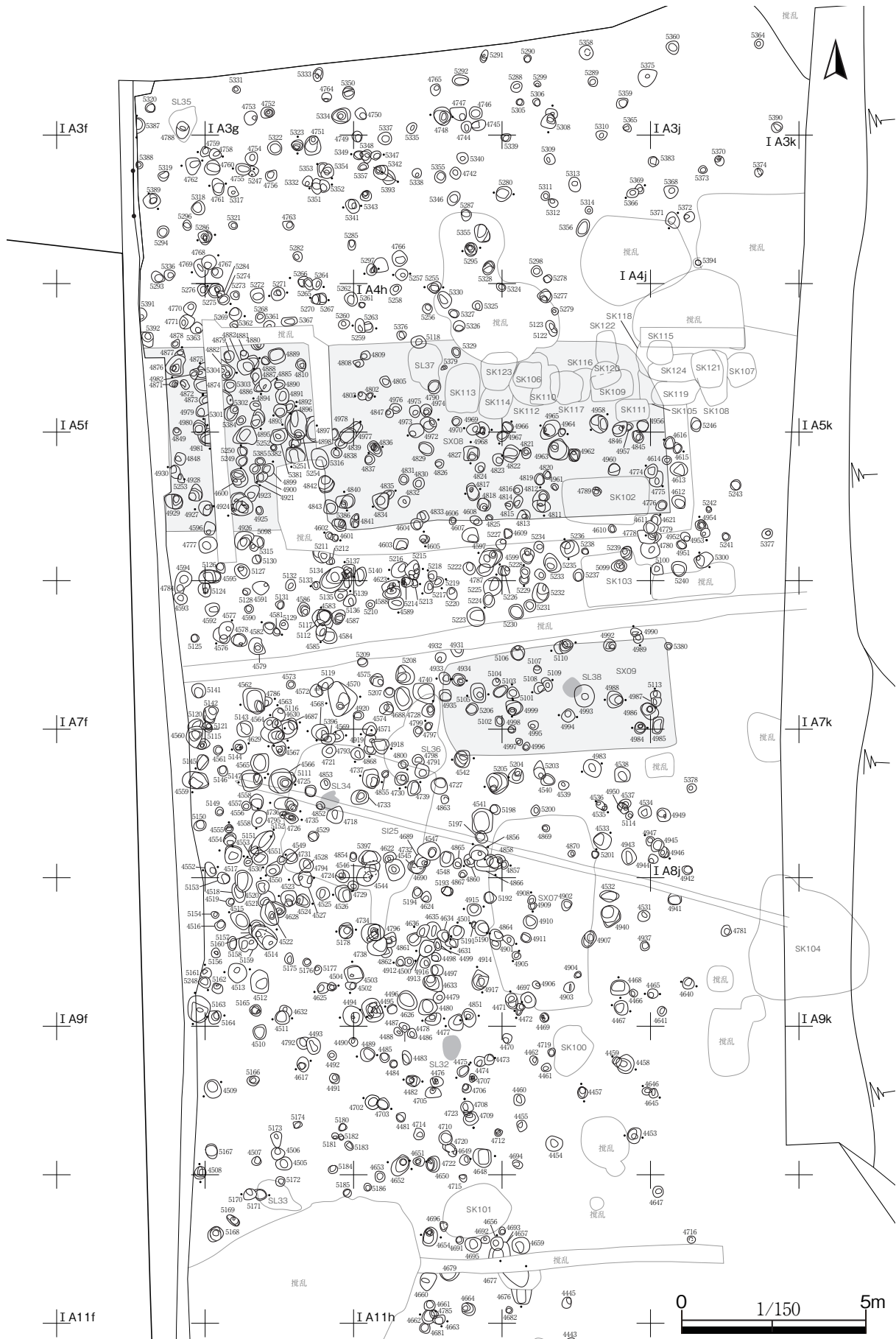

17. 第2-117図 柱穴配置図8

18. IV-4-1 北条館跡放射性炭素年代測定暦年較正グラフ

表1 放射性炭素年代測定結果 ($\delta^{13}\text{C}$ 補正值) (H1 ~ 30)

測定番号	試料名	採取場所	試料 形態	処理 方法	$\delta^{13}\text{C}$ (‰) (AMS)	$\delta^{13}\text{C}$ 補正あり	
						Libby Age (yrBP)	pMC (%)
IAAA-181837	H1	SD101 C ベルト 5 層	炭化物	AAA	-25.17 ± 0.20	330 ± 20	95.98 ± 0.27
IAAA-181838	H2	SD101 C ベルト 6 層下位	炭化物	AaA	-23.75 ± 0.29	340 ± 20	95.89 ± 0.28
IAAA-181839	H3	SK02 2 層	炭化物	AAA	-23.94 ± 0.27	460 ± 20	94.49 ± 0.27
IAAA-181840	H4	SD101 B ベルト 2 層	炭化物	AAA	-27.55 ± 0.21	380 ± 20	95.40 ± 0.26
IAAA-181841	H5	SD101 B ベルト 34 層	炭化物	AAA	-24.66 ± 0.23	380 ± 20	95.41 ± 0.28
IAAA-181842	H6	SD102 3 層	炭化物	AAA	-25.39 ± 0.24	270 ± 20	96.67 ± 0.27
IAAA-181843	H7	SD102 6 層	木片	AAA	-24.14 ± 0.27	370 ± 20	95.48 ± 0.27
IAAA-181844	H8	SL02 堆積土	炭化物	AaA	-22.24 ± 0.27	360 ± 20	95.65 ± 0.28
IAAA-181845	H9	SI04 堆積土下位	炭化物	AAA	-26.99 ± 0.24	330 ± 20	95.92 ± 0.27
IAAA-181846	H10	P033	炭化物	AAA	-24.71 ± 0.22	290 ± 20	96.48 ± 0.27
IAAA-181847	H11	P007(SB05)	炭化物	AAA	-23.34 ± 0.25	390 ± 20	95.30 ± 0.28
IAAA-181848	H12	P023	炭化物	AAA	-25.90 ± 0.23	320 ± 20	96.11 ± 0.26
IAAA-181849	H13	P085(SB03) 堆積土	炭化物	AAA	-24.45 ± 0.22	290 ± 20	96.50 ± 0.26
IAAA-181850	H14	P102 堆積土	炭化物	AAA	-23.81 ± 0.27	290 ± 20	96.46 ± 0.27
IAAA-181851	H15	P105(SB16) 堆積土	炭化物	AAA	-26.54 ± 0.21	360 ± 20	95.66 ± 0.27
IAAA-181852	H16	SK02 堆積土	炭化物	AAA	-28.06 ± 0.22	330 ± 20	95.97 ± 0.28
IAAA-181853	H17	SK02 1 層	炭化物	AAA	-25.41 ± 0.22	320 ± 20	96.05 ± 0.28
IAAA-181854	H18	SL04 堆積土上位	炭化物	AAA	-25.68 ± 0.22	360 ± 20	95.66 ± 0.27
IAAA-181855	H19	SI04 堆積土上位	炭化物	AaA	-24.19 ± 0.22	320 ± 20	96.10 ± 0.28
IAAA-181856	H20	P023 堆積土	炭化物	AAA	-24.84 ± 0.21	310 ± 20	96.20 ± 0.27
IAAA-181857	H21	P009(SB03) 堆積土	炭化物	AAA	-24.56 ± 0.21	330 ± 20	96.01 ± 0.27
IAAA-181858	H22	P002 堆積土	炭化物	AAA	-25.18 ± 0.20	310 ± 20	96.23 ± 0.27
IAAA-181859	H23	P050 堆積土上位	炭化物	AAA	-25.61 ± 0.23	360 ± 20	95.65 ± 0.28
IAAA-181860	H24	P033 堆積土	炭化物	AAA	-24.31 ± 0.20	280 ± 20	96.54 ± 0.26
IAAA-181861	H25	P024 堆積土	炭化物	AAA	-28.06 ± 0.26	420 ± 20	94.89 ± 0.28
IAAA-181862	H26	P040 堆積土	炭化物	AAA	-26.06 ± 0.20	320 ± 20	96.05 ± 0.27
IAAA-181863	H27	P019 堆積土	炭化物	AAA	-23.61 ± 0.21	300 ± 20	96.39 ± 0.28
IAAA-181864	H28	SK01 堆積土	炭化物	AAA	-27.03 ± 0.24	900 ± 20	89.44 ± 0.25
IAAA-181865	H29	P021(SB01) 堆積土	炭化物	AAA	-25.11 ± 0.21	350 ± 20	95.80 ± 0.27
IAAA-181866	H30	P098(SB04) 堆積土	炭化物	AAA	-25.20 ± 0.23	380 ± 20	95.32 ± 0.28

[IAA 登録番号 : #9384]

表2 放射性炭素年代測定結果 ($\delta^{13}\text{C}$ 未補正值、暦年較正用 ^{14}C 年代、較正年代) (H 1 ~ 30)

測定番号	$\delta^{13}\text{C}$ 補正なし		暦年較正用(yrBP)	1 σ 暦年代範囲	2 σ 暦年代範囲
	Age (yrBP)	pMC (%)			
I AAA-181837	330 ± 20	95.94 ± 0.27	329 ± 22	1513calAD - 1529calAD (11.6%) 1542calAD - 1601calAD (43.3%) 1617calAD - 1634calAD (13.4%)	1486calAD - 1642calAD (95.4%)
I AAA-181838	320 ± 20	96.14 ± 0.27	337 ± 23	1495calAD - 1525calAD (21.6%) 1557calAD - 1602calAD (33.9%) 1615calAD - 1632calAD (12.6%)	1478calAD - 1638calAD (95.4%)
I AAA-181839	440 ± 20	94.69 ± 0.27	455 ± 23	1430calAD - 1449calAD (68.2%)	1419calAD - 1458calAD (95.4%)
I AAA-181840	420 ± 20	94.89 ± 0.26	378 ± 21	1454calAD - 1495calAD (52.1%) 1602calAD - 1616calAD (16.1%)	1447calAD - 1522calAD (69.2%) 1575calAD - 1624calAD (26.2%)
I AAA-181841	370 ± 20	95.48 ± 0.27	377 ± 23	1454calAD - 1498calAD (48.3%) 1506calAD - 1512calAD (4.3%) 1601calAD - 1616calAD (15.6%)	1447calAD - 1523calAD (66.1%) 1572calAD - 1630calAD (29.3%)
I AAA-181842	280 ± 20	96.58 ± 0.27	272 ± 22	1529calAD - 1544calAD (17.8%)* 1634calAD - 1659calAD (50.4%)*	1521calAD - 1575calAD (36.2%)* 1585calAD - 1590calAD (0.7%)* 1626calAD - 1666calAD (56.2%)* 1784calAD - 1795calAD (2.3%)*
I AAA-181843	360 ± 20	95.65 ± 0.26	371 ± 22	1459calAD - 1514calAD (51.3%) 1600calAD - 1617calAD (16.9%)	1450calAD - 1523calAD (62.0%) 1572calAD - 1630calAD (33.4%)
I AAA-181844	310 ± 20	96.18 ± 0.28	357 ± 23	1470calAD - 1522calAD (39.0%) 1576calAD - 1584calAD (4.5%) 1591calAD - 1623calAD (24.7%)	1455calAD - 1527calAD (48.2%) 1555calAD - 1633calAD (47.2%)
I AAA-181845	370 ± 20	95.52 ± 0.27	334 ± 22	1495calAD - 1527calAD (20.4%) 1555calAD - 1602calAD (35.1%) 1616calAD - 1633calAD (12.7%)	1482calAD - 1640calAD (95.4%)
I AAA-181846	280 ± 20	96.53 ± 0.27	288 ± 22	1525calAD - 1558calAD (42.0%) 1631calAD - 1650calAD (26.2%)	1518calAD - 1594calAD (60.9%) 1618calAD - 1658calAD (34.5%)
I AAA-181847	360 ± 20	95.63 ± 0.28	386 ± 23	1450calAD - 1493calAD (56.0%) 1602calAD - 1614calAD (12.2%)	1443calAD - 1522calAD (73.5%) 1575calAD - 1624calAD (21.9%)
I AAA-181848	330 ± 20	95.92 ± 0.26	319 ± 22	1521calAD - 1591calAD (55.2%) 1620calAD - 1637calAD (13.0%)	1490calAD - 1603calAD (75.2%) 1613calAD - 1644calAD (20.2%)
I AAA-181849	280 ± 20	96.61 ± 0.26	286 ± 21	1526calAD - 1556calAD (40.2%) 1632calAD - 1650calAD (28.0%)	1520calAD - 1593calAD (58.7%) 1620calAD - 1657calAD (36.7%)
I AAA-181850	270 ± 20	96.69 ± 0.26	289 ± 22	1524calAD - 1558calAD (42.9%) 1631calAD - 1649calAD (25.3%)	1517calAD - 1595calAD (61.9%) 1617calAD - 1658calAD (33.5%)
I AAA-181851	380 ± 20	95.36 ± 0.26	356 ± 22	1471calAD - 1522calAD (37.7%) 1576calAD - 1585calAD (5.0%) 1590calAD - 1625calAD (25.5%)	1456calAD - 1527calAD (47.7%) 1555calAD - 1634calAD (47.7%)
I AAA-181852	380 ± 20	95.37 ± 0.27	330 ± 23	1499calAD - 1504calAD (2.6%) 1512calAD - 1529calAD (11.3%) 1544calAD - 1601calAD (41.3%) 1616calAD - 1634calAD (13.0%)	1484calAD - 1642calAD (95.4%)

測定番号	δ ¹³ C 補正なし		暦年較正用(yrBP)	1σ 暦年代範囲	2σ 暦年代範囲
	Age (yrBP)	pMC (%)			
IAAA-181853	330 ± 20	95.96 ± 0.27	324 ± 23	1517calAD - 1532calAD (10.8%) 1537calAD - 1595calAD (44.1%) 1618calAD - 1636calAD (13.3%)	1488calAD - 1604calAD (75.1%) 1609calAD - 1643calAD (20.3%)
IAAA-181854	370 ± 20	95.52 ± 0.27	356 ± 23	1471calAD - 1522calAD (37.2%) 1575calAD - 1585calAD (5.6%) 1590calAD - 1625calAD (25.4%)	1455calAD - 1528calAD (47.4%) 1553calAD - 1634calAD (48.0%)
IAAA-181855	310 ± 20	96.25 ± 0.27	319 ± 23	1521calAD - 1591calAD (55.1%) 1620calAD - 1637calAD (13.1%)	1490calAD - 1603calAD (74.9%) 1611calAD - 1644calAD (20.5%)
IAAA-181856	310 ± 20	96.23 ± 0.27	311 ± 22	1522calAD - 1575calAD (50.4%) 1585calAD - 1590calAD (3.5%) 1625calAD - 1642calAD (14.3%)	1494calAD - 1602calAD (73.9%) 1616calAD - 1646calAD (21.5%)
IAAA-181857	320 ± 20	96.09 ± 0.27	327 ± 22	1514calAD - 1530calAD (10.9%) 1540calAD - 1600calAD (44.1%) 1617calAD - 1635calAD (13.2%)	1488calAD - 1604calAD (75.5%) 1609calAD - 1642calAD (19.9%)
IAAA-181858	310 ± 20	96.19 ± 0.27	308 ± 22	1522calAD - 1575calAD (49.7%) 1585calAD - 1590calAD (3.1%) 1625calAD - 1643calAD (15.4%)	1495calAD - 1602calAD (72.8%) 1616calAD - 1648calAD (22.6%)
IAAA-181859	370 ± 20	95.53 ± 0.27	357 ± 23	1470calAD - 1522calAD (39.0%) 1576calAD - 1584calAD (4.5%) 1591calAD - 1623calAD (24.7%)	1455calAD - 1527calAD (48.2%) 1555calAD - 1633calAD (47.2%)
IAAA-181860	270 ± 20	96.67 ± 0.26	282 ± 21	1528calAD - 1553calAD (35.2%) 1633calAD - 1651calAD (33.0%)	1521calAD - 1592calAD (53.3%) 1620calAD - 1662calAD (42.1%)
IAAA-181861	470 ± 20	94.30 ± 0.27	421 ± 23	1440calAD - 1469calAD (68.2%)	1432calAD - 1492calAD (93.2%) 1602calAD - 1610calAD (2.2%)
IAAA-181862	340 ± 20	95.83 ± 0.27	323 ± 22	1518calAD - 1531calAD (10.0%) 1538calAD - 1594calAD (44.8%) 1619calAD - 1636calAD (13.5%)	1489calAD - 1603calAD (75.3%) 1611calAD - 1643calAD (20.1%)
IAAA-181863	270 ± 20	96.66 ± 0.27	295 ± 23	1523calAD - 1571calAD (48.5%) 1631calAD - 1648calAD (19.7%)	1513calAD - 1600calAD (66.6%) 1616calAD - 1654calAD (28.8%)
IAAA-181864	930 ± 20	89.06 ± 0.25	896 ± 22	1049calAD - 1084calAD (32.6%) 1124calAD - 1137calAD (8.3%) 1150calAD - 1184calAD (27.3%)	1043calAD - 1104calAD (42.0%) 1118calAD - 1210calAD (53.4%)
IAAA-181865	350 ± 20	95.77 ± 0.26	345 ± 22	1489calAD - 1523calAD (27.5%) 1573calAD - 1603calAD (24.4%) 1609calAD - 1630calAD (16.3%)	1467calAD - 1530calAD (37.7%) 1539calAD - 1635calAD (57.7%)
IAAA-181866	390 ± 20	95.28 ± 0.27	384 ± 23	1450calAD - 1495calAD (54.6%) 1602calAD - 1616calAD (13.6%)	1445calAD - 1522calAD (72.0%) 1575calAD - 1624calAD (23.4%)

[参考値]

*Warning! Date may extend out of range

(この警告は較正プログラム OxCalが発するもので、試料の 14C 年代に対応する較正年代が、当該暦年較正曲線で較正可能な範囲を超える新しい年代となる可能性があることを表す。)



図1 暦年較正年代グラフ (参考) (H1~10)



図2 暦年較正年代グラフ (参考) (H 11 ~ 20)

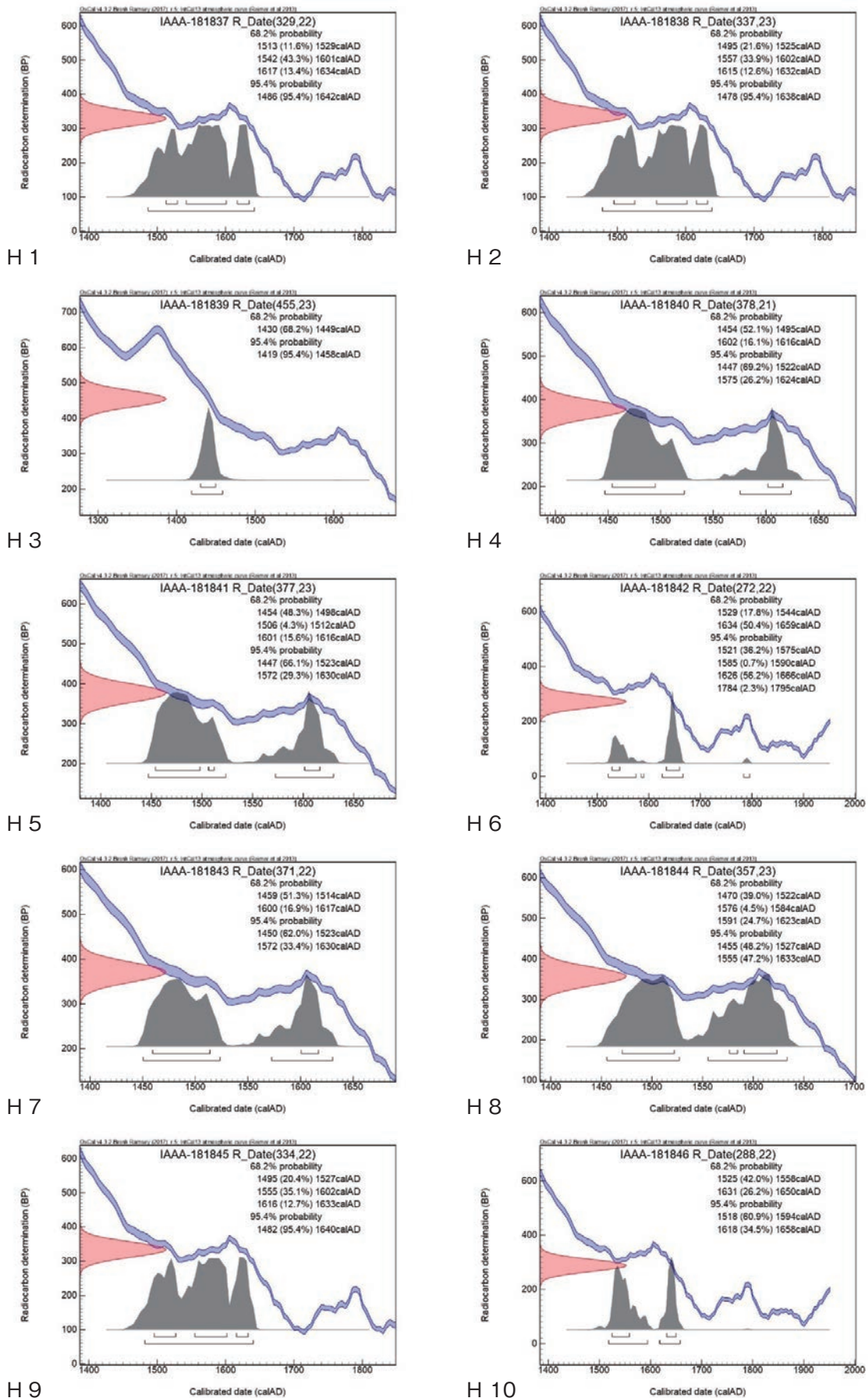

図3 暦年較正年代グラフ (参考) (H 21 ~ 30)

表3 放射性炭素年代測定結果 ($\delta^{13}\text{C}$ 補正值) (R1 ~ 61)

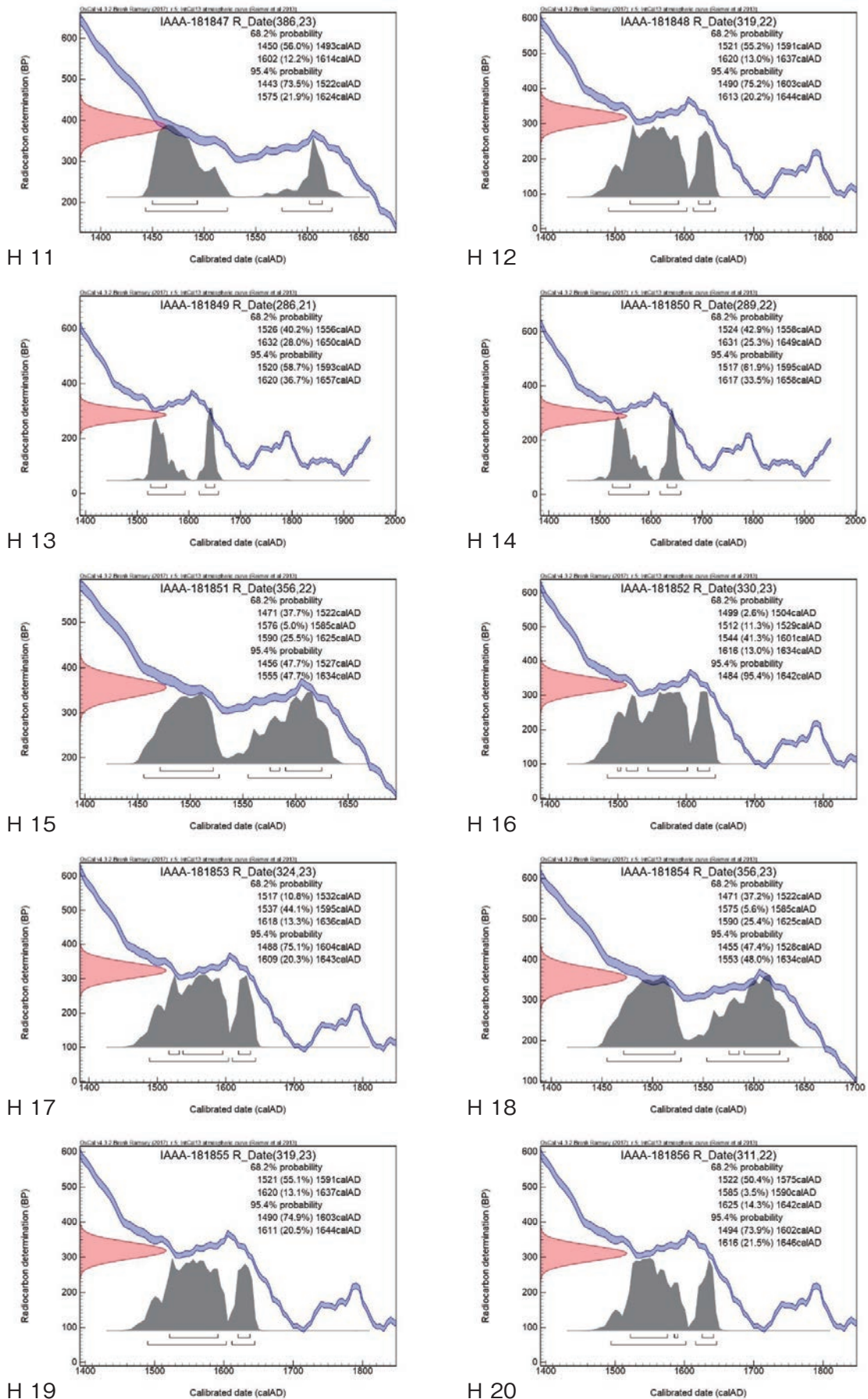
測定番号	試料名	採取場所	試料 形態	処理 方法	$\delta^{13}\text{C}$ (‰) (AMS)	$\delta^{13}\text{C}$ 補正あり	
						Libby Age (yrBP)	pMC (%)
IAAA-190207	R1	SI03 南西堆積土下位	木炭	AAA	-23.60 ± 0.22	360 ± 20	95.63 ± 0.27
IAAA-190208	R2	SI04 底面直上	木炭	AAA	-23.24 ± 0.22	370 ± 20	95.53 ± 0.27
IAAA-190209	R3	SL05 底面直上	木炭	AaA	-23.76 ± 0.23	390 ± 20	95.29 ± 0.27
IAAA-190210	R4	SL17 堆積土下位・底面直上	木炭	AAA	-24.32 ± 0.28	290 ± 20	96.40 ± 0.27
IAAA-190211	R5	SK15 南東堆積土下位 黒褐色土	木炭	AAA	-25.31 ± 0.22	340 ± 20	95.83 ± 0.26
IAAA-191287	R6	SK12 堆積土下位 8層	炭化物	AAA	-26.65 ± 0.23	920 ± 20	89.20 ± 0.25
IAAA-191288	R7	SK13 北東区 底面	炭化物	AAA	-26.37 ± 0.20	360 ± 20	95.66 ± 0.26
IAAA-191289	R8	SK17 堆積土下位 検出面-105 cm	炭化物	AaA	-28.45 ± 0.24	980 ± 20	88.47 ± 0.25
IAAA-191290	R9	SK41 ベルト 3層	炭化物	AaA	-25.90 ± 0.19	390 ± 20	95.21 ± 0.26
IAAA-191291	R10	SI07 1区 堆積土下位	炭化物	AaA	-29.07 ± 0.21	360 ± 20	95.60 ± 0.26
IAAA-191292	R11	SI10 東ベルト 3層	炭化物	AAA	-24.72 ± 0.21	410 ± 20	95.04 ± 0.26
IAAA-191293	R12	SI07 17層	炭化物	AAA	-28.56 ± 0.21	390 ± 20	95.30 ± 0.27
IAAA-191294	R13	SK25 一括	炭化物	AAA	-24.92 ± 0.21	1,240 ± 20	85.66 ± 0.24
IAAA-191295	R14	SL21 底面直上	炭化物	AAA	-25.31 ± 0.19	390 ± 20	95.30 ± 0.26
IAAA-191296	R15	SL24 底面直上	炭化物	AAA	-24.93 ± 0.22	380 ± 20	95.37 ± 0.26
IAAA-191297	R16	SL29 底面直上	炭化物	AaA	-24.42 ± 0.20	440 ± 20	94.73 ± 0.26
IAAA-191298	R17	SL31 底面直上	炭化物	AAA	-24.87 ± 0.20	220 ± 20	97.30 ± 0.27
IAAA-191299	R18	P681(SB27) 堆積土	炭化物	AAA	-25.25 ± 0.22	360 ± 20	95.57 ± 0.26
IAAA-191300	R19	P313(SB26) 堆積土下位	炭化物	AAA	-22.00 ± 0.21	330 ± 20	95.92 ± 0.26
IAAA-191301	R20	P815 堆積土	炭化物	AAA	-23.89 ± 0.20	380 ± 20	95.35 ± 0.26
IAAA-191302	R21	P248(SB16) 堆積土上位	炭化物	AAA	-23.15 ± 0.21	360 ± 20	95.65 ± 0.26
IAAA-191303	R22	P114(SB16) 堆積土下位	炭化物	AAA	-25.53 ± 0.20	390 ± 20	95.29 ± 0.26
IAAA-191304	R23	P429(SB23) 堆積土	炭化物	AAA	-23.44 ± 0.20	380 ± 20	95.33 ± 0.26
IAAA-191305	R24	P431(SB23) 堆積土一括	炭化物	AAA	-25.35 ± 0.22	330 ± 20	95.96 ± 0.27
IAAA-191306	R25	P141(SB15) 堆積土下位	種子	AAA	-25.26 ± 0.21	340 ± 20	95.82 ± 0.25
IAAA-191307	R26	P924(SB06) 堆積土下位	炭化物	AAA	-22.93 ± 0.25	400 ± 20	95.10 ± 0.26
IAAA-191308	R27	P928(SB124) 東半 堆積土1層	炭化物	AAA	-24.35 ± 0.19	330 ± 20	96.01 ± 0.27
IAAA-191309	R28	P239(SB18) 堆積土	炭化物	AAA	-24.44 ± 0.20	640 ± 20	92.38 ± 0.25
IAAA-191310	R29	P2168(SB11) 堆積土	炭化物	AAA	-23.63 ± 0.21	330 ± 20	96.01 ± 0.26
IAAA-191311	R30	P1274 堆積土	炭化物	AAA	-25.80 ± 0.19	320 ± 20	96.09 ± 0.27
IAAA-191312	R31	P462(SB27) 堆積土	炭化物	AAA	-23.08 ± 0.21	330 ± 20	96.02 ± 0.27
IAAA-191313	R32	P1347(SB38)	炭化物	AaA	-22.78 ± 0.20	370 ± 20	95.52 ± 0.26
IAAA-191314	R33	P646(SB34)	炭化物	AaA	-22.71 ± 0.23	380 ± 20	95.37 ± 0.24
IAAA-191315	R34	P1650(SB54)	炭化物	AAA	-24.87 ± 0.21	370 ± 20	95.49 ± 0.27
IAAA-191316	R35	SE 低地 TD GL-1.2m	炭化物	AAA	-26.36 ± 0.24	170 ± 20	97.95 ± 0.26
IAAA-191317	R36	E トレンチ 5層	炭化物	AAA	-24.18 ± 0.20	100 ± 20	98.77 ± 0.25
IAAA-201431	R37	SI19 P07 最下面	炭化物	AAA	-27.43 ± 0.17	1,210 ± 20	85.97 ± 0.24
IAAA-201432	R38	SI20 床面直上	炭化物	AAA	-24.69 ± 0.16	360 ± 20	95.65 ± 0.27
IAAA-201433	R39	SI22 炭化物範囲	炭化物	AAA	-25.12 ± 0.22	350 ± 20	95.72 ± 0.26
IAAA-201434	R40	SI25 カマド東袖構築土内	炭化物	AaA	-24.38 ± 0.26	1,250 ± 20	85.64 ± 0.25

測定番号	試料名	採取場所	試料 形態	処理 方法	$\delta^{13}\text{C}$ (‰) (AMS)	$\delta^{13}\text{C}$ 補正あり	
						Libby Age (yrBP)	pMC (%)
IAAA-201435	R41	SK88 堆積土最下位	炭化物	AAA	-27.20 ± 0.24	1,270 ± 20	85.33 ± 0.23
IAAA-201436	R42	SD106 西端南壁付近 堆積土中～下位	炭化物	AAA	-24.91 ± 0.22	330 ± 20	95.94 ± 0.25
IAAA-201437	R43	SD107 区画4 東 堆積土中～下位	炭化物	AAA	-25.64 ± 0.21	920 ± 20	89.22 ± 0.25
IAAA-201438	R44	SL36 焼土面直下	炭化物	AAA	-27.48 ± 0.20	340 ± 20	95.81 ± 0.27
IAAA-201439	R45	P3748 (SB128)	炭化物	AAA	-25.47 ± 0.21	430 ± 20	94.81 ± 0.26
IAAA-201440	R46	P3817 (SB83)	炭化物	AAA	-26.18 ± 0.24	380 ± 20	95.36 ± 0.26
IAAA-201441	R47	P3870 (SB79)	炭化物	AAA	-25.16 ± 0.18	380 ± 20	95.34 ± 0.26
IAAA-201442	R48	P4032	炭化物	AAA	-24.88 ± 0.30	350 ± 20	95.75 ± 0.26
IAAA-201443	R49	P4114 (SB89)	炭化物	AAA	-26.58 ± 0.18	340 ± 20	95.88 ± 0.27
IAAA-201444	R50	P4125 (SB96)	炭化物	AAA	-29.00 ± 0.21	340 ± 20	95.80 ± 0.26
IAAA-201445	R51	P4137 (SB87)	炭化物	AAA	-23.71 ± 0.24	290 ± 20	96.47 ± 0.26
IAAA-201446	R52	P4155 (SB88)	炭化物	AAA	-28.43 ± 0.29	370 ± 20	95.47 ± 0.24
IAAA-201447	R53	P4232 (SB85)	炭化物	AAA	-24.68 ± 0.36	490 ± 20	94.05 ± 0.23
IAAA-201448	R54	P4526 (SB107)	炭化物	AAA	-26.85 ± 0.28	350 ± 20	95.79 ± 0.25
IAAA-201449	R55	P4527	炭化物	AAA	-28.20 ± 0.23	340 ± 20	95.85 ± 0.27
IAAA-201450	R56	P4545 (SB106)	炭化物	AaA	-27.25 ± 0.25	390 ± 20	95.28 ± 0.25
IAAA-201451	R57	P4547 (SB107)	炭化物	AAA	-27.27 ± 0.19	370 ± 20	95.47 ± 0.26
IAAA-201452	R58	P4551 (SB104)	炭化物	AAA	-28.00 ± 0.19	390 ± 20	95.28 ± 0.26
IAAA-201453	R59	P4579 (SB120)	炭化物	AAA	-28.64 ± 0.21	370 ± 20	95.50 ± 0.26
IAAA-201454	R60	P4607 (SB112)	炭化物	AAA	-29.64 ± 0.26	350 ± 20	95.68 ± 0.22
IAAA-201455	R61	P4681 (SB98) 上面	炭化物	AAA	-27.15 ± 0.26	110 ± 20	98.61 ± 0.26

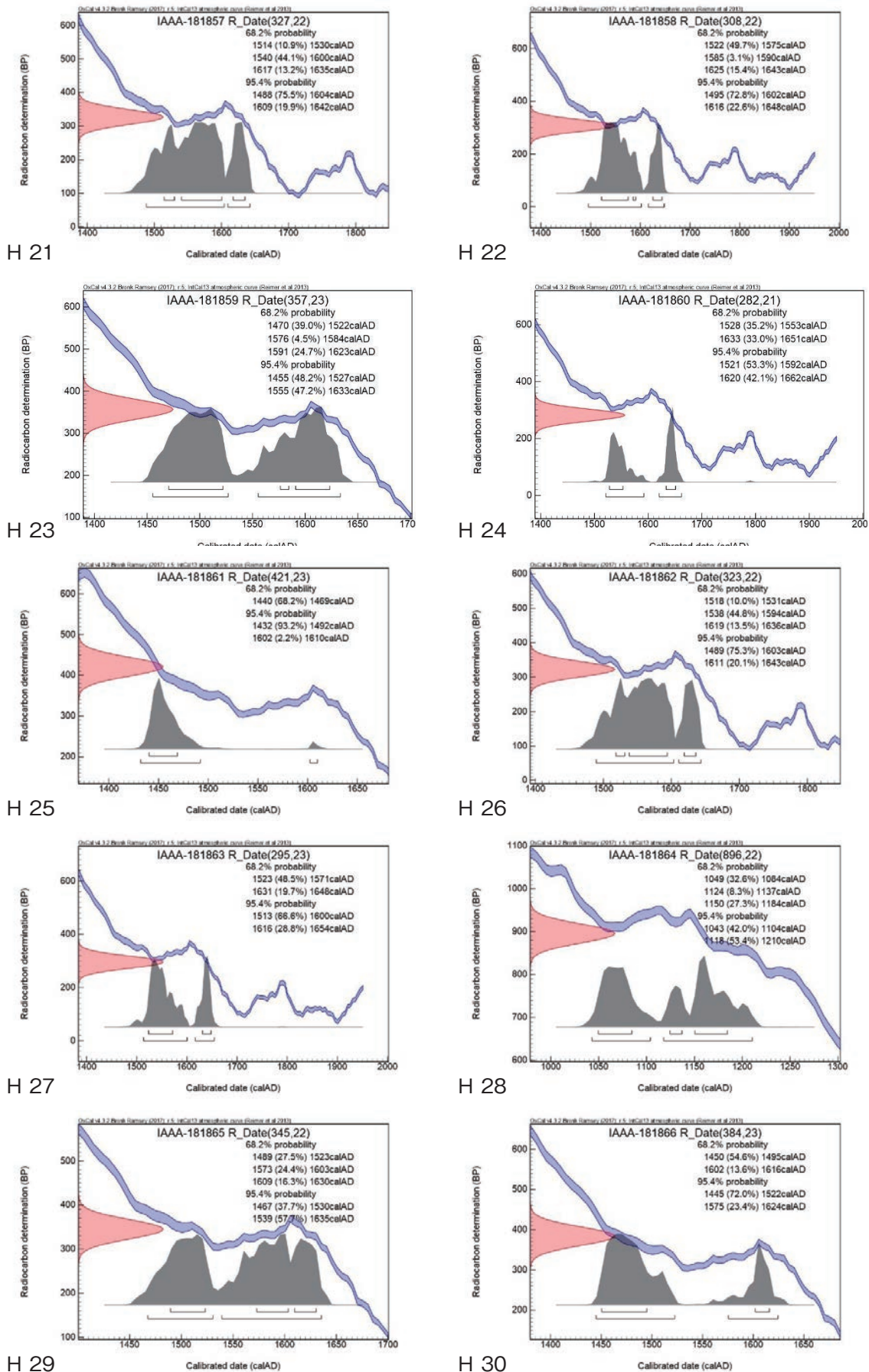
表4 放射性炭素年代測定結果 ($\delta^{13}\text{C}$ 未補正值、暦年較正用 ^{14}C 年代、較正年代) (R 1 ~ 61)

測定番号	$\delta^{13}\text{C}$ 補正なし		暦年較正用 (yrBP)	1 σ 暦年代範囲	2 σ 暦年代範囲
	Age (yrBP)	pMC (%)			
IAAA-190207	340 ± 20	95.90 ± 0.26	359 ± 22	1469calAD - 1521calAD (43.8%) 1592calAD - 1620calAD (24.4%)	1455calAD - 1525calAD (50.1%) 1557calAD - 1633calAD (45.3%)
IAAA-190208	340 ± 20	95.87 ± 0.26	367 ± 22	1464calAD - 1516calAD (47.7%) 1596calAD - 1618calAD (20.5%)	1451calAD - 1524calAD (57.3%) 1558calAD - 1632calAD (38.1%)
IAAA-190209	370 ± 20	95.55 ± 0.27	387 ± 22	1450calAD - 1491calAD (58.8%) 1603calAD - 1611calAD (9.4%)	1443calAD - 1522calAD (76.3%) 1578calAD - 1582calAD (0.6%) 1591calAD - 1620calAD (18.5%)
IAAA-190210	280 ± 20	96.54 ± 0.26	294 ± 22	1524calAD - 1559calAD (43.8%) 1564calAD - 1568calAD (2.8%) 1631calAD - 1648calAD (21.5%)	1514calAD - 1599calAD (65.9%) 1617calAD - 1654calAD (29.5%)
IAAA-190211	350 ± 20	95.77 ± 0.26	342 ± 21	1491calAD - 1524calAD (23.8%) 1559calAD - 1603calAD (29.7%) 1610calAD - 1631calAD (14.7%)	1471calAD - 1531calAD (35.4%) 1539calAD - 1635calAD (60.0%)

測定番号	$\delta^{13}\text{C}$ 補正なし		暦年較正用 (yrBP)	1 σ 暦年代範囲	2 σ 暦年代範囲
	Age (yrBP)	pMC (%)			
IAAA-191287	950 ± 20	88.89 ± 0.25	918 ± 22	1046calAD - 1094calAD (41.8%) 1120calAD - 1141calAD (17.5%) 1147calAD - 1158calAD (8.8%)	1034calAD - 1165calAD (95.4%)
IAAA-191288	380 ± 20	95.39 ± 0.26	356 ± 21	1472calAD - 1521calAD (39.3%) 1577calAD - 1583calAD (3.5%) 1591calAD - 1622calAD (25.4%)	1456calAD - 1527calAD (47.9%) 1555calAD - 1634calAD (47.5%)
IAAA-191289	1,040 ± 20	87.85 ± 0.24	984 ± 22	1017calAD - 1044calAD (51.8%) 1102calAD - 1119calAD (16.4%)	996calAD - 1051calAD (59.0%) 1082calAD - 1128calAD (29.0%) 1135calAD - 1152calAD (7.4%)
IAAA-191290	410 ± 20	95.04 ± 0.26	394 ± 21	1449calAD - 1485calAD (68.2%)	1442calAD - 1515calAD (82.5%) 1598calAD - 1618calAD (12.9%)
IAAA-191291	430 ± 20	94.81 ± 0.25	361 ± 21	1467calAD - 1520calAD (44.4%) 1592calAD - 1620calAD (23.8%)	1455calAD - 1524calAD (52.2%) 1558calAD - 1632calAD (43.2%)
IAAA-191292	400 ± 20	95.10 ± 0.26	408 ± 22	1444calAD - 1475calAD (68.2%)	1437calAD - 1499calAD (88.4%) 1508calAD - 1511calAD (0.5%) 1601calAD - 1616calAD (6.6%)
IAAA-191293	450 ± 20	94.60 ± 0.26	386 ± 22	1450calAD - 1492calAD (57.3%) 1602calAD - 1613calAD (10.9%)	1444calAD - 1522calAD (75.5%) 1577calAD - 1583calAD (0.9%) 1591calAD - 1621calAD (19.1%)
IAAA-191294	1,240 ± 20	85.67 ± 0.24	1,243 ± 22	690calAD - 750calAD (55.4%) 761calAD - 776calAD (12.8%)	685calAD - 779calAD (75.1%) 790calAD - 868calAD (20.3%)
IAAA-191295	390 ± 20	95.23 ± 0.26	387 ± 22	1450calAD - 1491calAD (58.8%) 1603calAD - 1611calAD (9.4%)	1443calAD - 1522calAD (76.3%) 1578calAD - 1582calAD (0.6%) 1591calAD - 1620calAD (18.5%)
IAAA-191296	380 ± 20	95.38 ± 0.26	380 ± 22	1453calAD - 1495calAD (52.9%) 1602calAD - 1616calAD (15.3%)	1446calAD - 1522calAD (69.9%) 1575calAD - 1624calAD (25.5%)
IAAA-191297	430 ± 20	94.84 ± 0.25	435 ± 21	1436calAD - 1456calAD (68.2%)	1428calAD - 1474calAD (95.4%)
IAAA-191298	220 ± 20	97.33 ± 0.26	219 ± 22	1651calAD - 1669calAD (30.8%)* 1781calAD - 1799calAD (34.2%)* 1945calAD - 1949calAD (3.2%)*	1645calAD - 1681calAD (39.6%)* 1763calAD - 1802calAD (43.3%)* 1938calAD - ... (12.5%)*
IAAA-191299	370 ± 20	95.52 ± 0.26	364 ± 21	1467calAD - 1518calAD (45.8%) 1594calAD - 1618calAD (22.4%)	1453calAD - 1524calAD (55.4%) 1558calAD - 1632calAD (40.0%)
IAAA-191300	290 ± 20	96.51 ± 0.26	334 ± 22	1495calAD - 1527calAD (20.4%) 1555calAD - 1602calAD (35.1%) 1616calAD - 1633calAD (12.7%)	1482calAD - 1640calAD (95.4%)
IAAA-191301	360 ± 20	95.57 ± 0.25	382 ± 21	1452calAD - 1495calAD (54.3%) 1602calAD - 1615calAD (13.9%)	1446calAD - 1522calAD (72.1%) 1575calAD - 1624calAD (23.3%)
IAAA-191302	330 ± 20	96.01 ± 0.26	357 ± 21	1471calAD - 1521calAD (41.2%) 1578calAD - 1582calAD (2.3%) 1591calAD - 1621calAD (24.7%)	1456calAD - 1526calAD (48.7%) 1556calAD - 1633calAD (46.7%)

測定番号	$\delta^{13}\text{C}$ 補正なし		暦年較正用 (yrBP)	1 σ 暦年代範囲	2 σ 暦年代範囲
	Age (yrBP)	pMC (%)			
IAAA-191303	400 \pm 20	95.19 \pm 0.25	387 \pm 21	1450calAD - 1490calAD (59.3%) 1603calAD - 1611calAD (8.9%)	1444calAD - 1521calAD (77.4%) 1592calAD - 1620calAD (18.0%)
IAAA-191304	360 \pm 20	95.64 \pm 0.26	383 \pm 22	1451calAD - 1495calAD (54.6%) 1602calAD - 1615calAD (13.6%)	1445calAD - 1522calAD (72.1%) 1575calAD - 1624calAD (23.3%)
IAAA-191305	340 \pm 20	95.90 \pm 0.26	330 \pm 22	1499calAD - 1503calAD (2.3%) 1512calAD - 1529calAD (11.5%) 1544calAD - 1601calAD (41.5%) 1617calAD - 1634calAD (13.0%)	1486calAD - 1642calAD (95.4%)
IAAA-191306	350 \pm 20	95.77 \pm 0.25	343 \pm 21	1490calAD - 1523calAD (25.6%) 1559calAD - 1563calAD (2.3%) 1571calAD - 1603calAD (24.9%) 1610calAD - 1631calAD (15.3%)	1470calAD - 1530calAD (36.2%) 1539calAD - 1635calAD (59.2%)
IAAA-191307	370 \pm 20	95.50 \pm 0.26	403 \pm 22	1446calAD - 1483calAD (68.2%)	1440calAD - 1512calAD (86.8%) 1601calAD - 1617calAD (8.6%)
IAAA-191308	320 \pm 20	96.14 \pm 0.26	327 \pm 22	1514calAD - 1530calAD (10.9%) 1540calAD - 1600calAD (44.1%) 1617calAD - 1635calAD (13.2%)	1488calAD - 1604calAD (75.5%) 1609calAD - 1642calAD (19.9%)
IAAA-191309	630 \pm 20	92.49 \pm 0.25	636 \pm 21	1296calAD - 1313calAD (24.8%) 1357calAD - 1388calAD (43.4%)	1287calAD - 1325calAD (38.7%) 1345calAD - 1394calAD (56.7%)
IAAA-191310	300 \pm 20	96.28 \pm 0.26	327 \pm 21	1514calAD - 1530calAD (10.8%) 1540calAD - 1600calAD (44.1%) 1617calAD - 1635calAD (13.3%)	1489calAD - 1604calAD (75.8%) 1610calAD - 1642calAD (19.6%)
IAAA-191311	330 \pm 20	95.93 \pm 0.26	320 \pm 22	1521calAD - 1592calAD (55.4%) 1620calAD - 1636calAD (12.8%)	1490calAD - 1603calAD (75.3%) 1612calAD - 1644calAD (20.1%)
IAAA-191312	290 \pm 20	96.40 \pm 0.27	326 \pm 22	1515calAD - 1530calAD (10.9%) 1539calAD - 1599calAD (44.1%) 1618calAD - 1635calAD (13.2%)	1489calAD - 1604calAD (75.5%) 1610calAD - 1642calAD (19.9%)
IAAA-191313	330 \pm 20	95.96 \pm 0.26	368 \pm 21	1463calAD - 1515calAD (49.0%) 1598calAD - 1617calAD (19.2%)	1451calAD - 1524calAD (59.6%) 1559calAD - 1563calAD (0.8%) 1571calAD - 1631calAD (35.1%)
IAAA-191314	340 \pm 20	95.82 \pm 0.24	380 \pm 20	1453calAD - 1495calAD (53.5%) 1602calAD - 1615calAD (14.7%)	1446calAD - 1522calAD (71.3%) 1575calAD - 1624calAD (24.1%)
IAAA-191315	370 \pm 20	95.52 \pm 0.26	370 \pm 22	1460calAD - 1514calAD (50.7%) 1600calAD - 1617calAD (17.5%)	1450calAD - 1524calAD (60.7%) 1559calAD - 1562calAD (0.7%) 1571calAD - 1631calAD (34.0%)
IAAA-191316	190 \pm 20	97.67 \pm 0.26	166 \pm 21	1671calAD - 1682calAD (10.1%)** 1735calAD - 1778calAD (41.4%)** 1799calAD - 1806calAD (6.0%)** 1930calAD - 1942calAD (10.7%)**	1665calAD - 1695calAD (16.9%)** 1726calAD - 1785calAD (45.5%)** 1793calAD - 1814calAD (10.6%)** 1838calAD - 1843calAD (0.6%)** 1852calAD - 1868calAD (1.8%)** 1917calAD - ... (19.9%)**

測定番号	δ ¹³ C 補正なし		暦年較正用 (yrBP)	1σ 暦年代範囲	2σ 暦年代範囲
	Age (yrBP)	pMC (%)			
IAAA-191317	90 ± 20	98.94 ± 0.25	99 ± 20	1697calAD - 1726calAD (24.8%)* 1815calAD - 1836calAD (17.8%)* 1845calAD - 1849calAD (2.8%)* 1877calAD - 1893calAD (13.6%)* 1906calAD - 1917calAD (9.2%)*	1691calAD - 1730calAD (26.4%)* 1810calAD - 1925calAD (69.0%)*
IAAA-201431	1,250 ± 20	85.54 ± 0.23	1,214 ± 22	770calAD - 779calAD (6.9%) 789calAD - 869calAD (61.3%)	720calAD - 741calAD (8.3%) 766calAD - 885calAD (87.1%)
IAAA-201432	350 ± 20	95.71 ± 0.26	357 ± 22	1471calAD - 1521calAD (40.0%) 1577calAD - 1583calAD (3.4%) 1591calAD - 1622calAD (24.8%)	1455calAD - 1527calAD (48.5%) 1555calAD - 1633calAD (46.9%)
IAAA-201433	350 ± 20	95.70 ± 0.26	351 ± 22	1484calAD - 1522calAD (31.0%) 1575calAD - 1625calAD (37.2%)	1460calAD - 1529calAD (42.9%) 1544calAD - 1635calAD (52.5%)
IAAA-201434	1,240 ± 20	85.74 ± 0.25	1,245 ± 23	689calAD - 750calAD (55.8%) 761calAD - 775calAD (12.4%)	682calAD - 779calAD (76.8%) 790calAD - 868calAD (18.6%)
IAAA-201435	1,310 ± 20	84.94 ± 0.23	1,274 ± 21	688calAD - 720calAD (38.5%) 741calAD - 766calAD (29.7%)	676calAD - 770calAD (95.4%)
IAAA-201436	330 ± 20	95.96 ± 0.25	332 ± 21	1496calAD - 1528calAD (18.7%) 1552calAD - 1601calAD (36.5%) 1616calAD - 1633calAD (13.0%)	1485calAD - 1641calAD (95.4%)
IAAA-201437	930 ± 20	89.10 ± 0.24	916 ± 22	1046calAD - 1094calAD (41.5%) 1120calAD - 1141calAD (17.1%) 1147calAD - 1159calAD (9.6%)	1034calAD - 1166calAD (95.4%)
IAAA-201438	390 ± 20	95.32 ± 0.26	344 ± 22	1490calAD - 1523calAD (27.1%) 1572calAD - 1603calAD (25.2%) 1610calAD - 1630calAD (15.9%)	1468calAD - 1530calAD (36.9%) 1539calAD - 1635calAD (58.5%)
IAAA-201439	440 ± 20	94.72 ± 0.25	428 ± 21	1439calAD - 1460calAD (68.2%)	1431calAD - 1484calAD (95.4%)
IAAA-201440	400 ± 20	95.13 ± 0.26	381 ± 22	1452calAD - 1495calAD (53.4%) 1602calAD - 1616calAD (14.8%)	1446calAD - 1522calAD (70.6%) 1575calAD - 1624calAD (24.8%)
IAAA-201441	390 ± 20	95.31 ± 0.26	383 ± 22	1451calAD - 1495calAD (54.6%) 1602calAD - 1615calAD (13.6%)	1445calAD - 1522calAD (72.1%) 1575calAD - 1624calAD (23.3%)
IAAA-201442	350 ± 20	95.78 ± 0.25	348 ± 21	1485calAD - 1523calAD (28.5%) 1572calAD - 1630calAD (39.7%)	1464calAD - 1530calAD (40.3%) 1541calAD - 1635calAD (55.1%)
IAAA-201443	360 ± 20	95.56 ± 0.26	338 ± 22	1495calAD - 1524calAD (21.7%) 1558calAD - 1602calAD (33.9%) 1615calAD - 1631calAD (12.6%)	1477calAD - 1637calAD (95.4%)
IAAA-201444	410 ± 20	95.01 ± 0.26	344 ± 22	1490calAD - 1523calAD (27.1%) 1572calAD - 1603calAD (25.2%) 1610calAD - 1630calAD (15.9%)	1468calAD - 1530calAD (36.9%) 1539calAD - 1635calAD (58.5%)
IAAA-201445	270 ± 20	96.72 ± 0.26	288 ± 21	1526calAD - 1557calAD (41.5%) 1632calAD - 1649calAD (26.7%)	1520calAD - 1593calAD (60.8%) 1619calAD - 1655calAD (34.6%)

測定番号	$\delta^{13}\text{C}$ 補正なし		暦年較正用 (yrBP)	1 σ 暦年代範囲	2 σ 暦年代範囲
	Age (yrBP)	pMC (%)			
IAAA-201446	430 \pm 20	94.79 \pm 0.23	372 \pm 20	1459calAD - 1512calAD (50.8%) 1601calAD - 1617calAD (17.4%)	1450calAD - 1523calAD (64.6%) 1574calAD - 1627calAD (30.8%)
IAAA-201447	490 \pm 20	94.11 \pm 0.21	493 \pm 19	1420calAD - 1436calAD (68.2%)	1413calAD - 1442calAD (95.4%)
IAAA-201448	380 \pm 20	95.43 \pm 0.25	345 \pm 21	1489calAD - 1523calAD (27.6%) 1573calAD - 1603calAD (24.4%) 1609calAD - 1630calAD (16.2%)	1467calAD - 1530calAD (37.8%) 1539calAD - 1635calAD (57.6%)
IAAA-201449	390 \pm 20	95.22 \pm 0.26	340 \pm 22	1493calAD - 1524calAD (22.4%) 1559calAD - 1602calAD (32.4%) 1613calAD - 1631calAD (13.4%)	1474calAD - 1532calAD (33.9%) 1538calAD - 1636calAD (61.5%)
IAAA-201450	430 \pm 20	94.83 \pm 0.25	388 \pm 21	1450calAD - 1490calAD (59.9%) 1603calAD - 1610calAD (8.3%)	1444calAD - 1520calAD (78.1%) 1592calAD - 1620calAD (17.3%)
IAAA-201451	410 \pm 20	95.02 \pm 0.26	372 \pm 22	1458calAD - 1513calAD (52.0%) 1601calAD - 1617calAD (16.2%)	1449calAD - 1523calAD (62.8%) 1572calAD - 1630calAD (32.6%)
IAAA-201452	440 \pm 20	94.69 \pm 0.26	388 \pm 22	1450calAD - 1490calAD (59.8%) 1603calAD - 1610calAD (8.4%)	1443calAD - 1521calAD (77.4%) 1591calAD - 1620calAD (18.0%)
IAAA-201453	430 \pm 20	94.79 \pm 0.26	369 \pm 22	1460calAD - 1515calAD (49.3%) 1598calAD - 1618calAD (18.9%)	1450calAD - 1524calAD (59.4%) 1559calAD - 1564calAD (1.2%) 1570calAD - 1631calAD (34.8%)
IAAA-201454	430 \pm 20	94.76 \pm 0.21	354 \pm 18	1476calAD - 1521calAD (39.4%) 1578calAD - 1582calAD (2.5%) 1591calAD - 1621calAD (26.2%)	1463calAD - 1526calAD (46.6%) 1556calAD - 1633calAD (48.8%)
IAAA-201455	150 \pm 20	98.18 \pm 0.25	112 \pm 21	1693calAD - 1709calAD (10.6%)* 1718calAD - 1727calAD (6.2%)* 1813calAD - 1890calAD (46.5%)* 1910calAD - 1918calAD (4.9%)*	1682calAD - 1735calAD (27.6%)* 1805calAD - 1930calAD (67.8%)*

[参考値]

* Warning! Date may extend out of range

** Warning! Date may extend out of range

Warning! Date probably out of range

*** Warning! Date probably out of range

(これらの警告は較正プログラム OxCal が発するもので、試料の ^{14}C 年代に対応する較正年代が、当該暦年較正曲線で較正可能な範囲を超える新しい年代となる可能性があることを表す。*、**、*** の順にその可能性が高くなる。)



図4 暦年較正年代グラフ (参考) (R1・2)



図5 暦年較正年代グラフ (参考) (R 3~12)

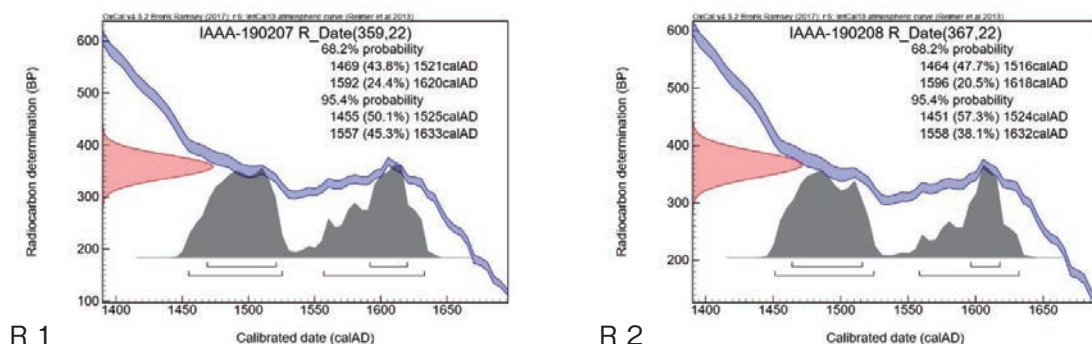

R 13

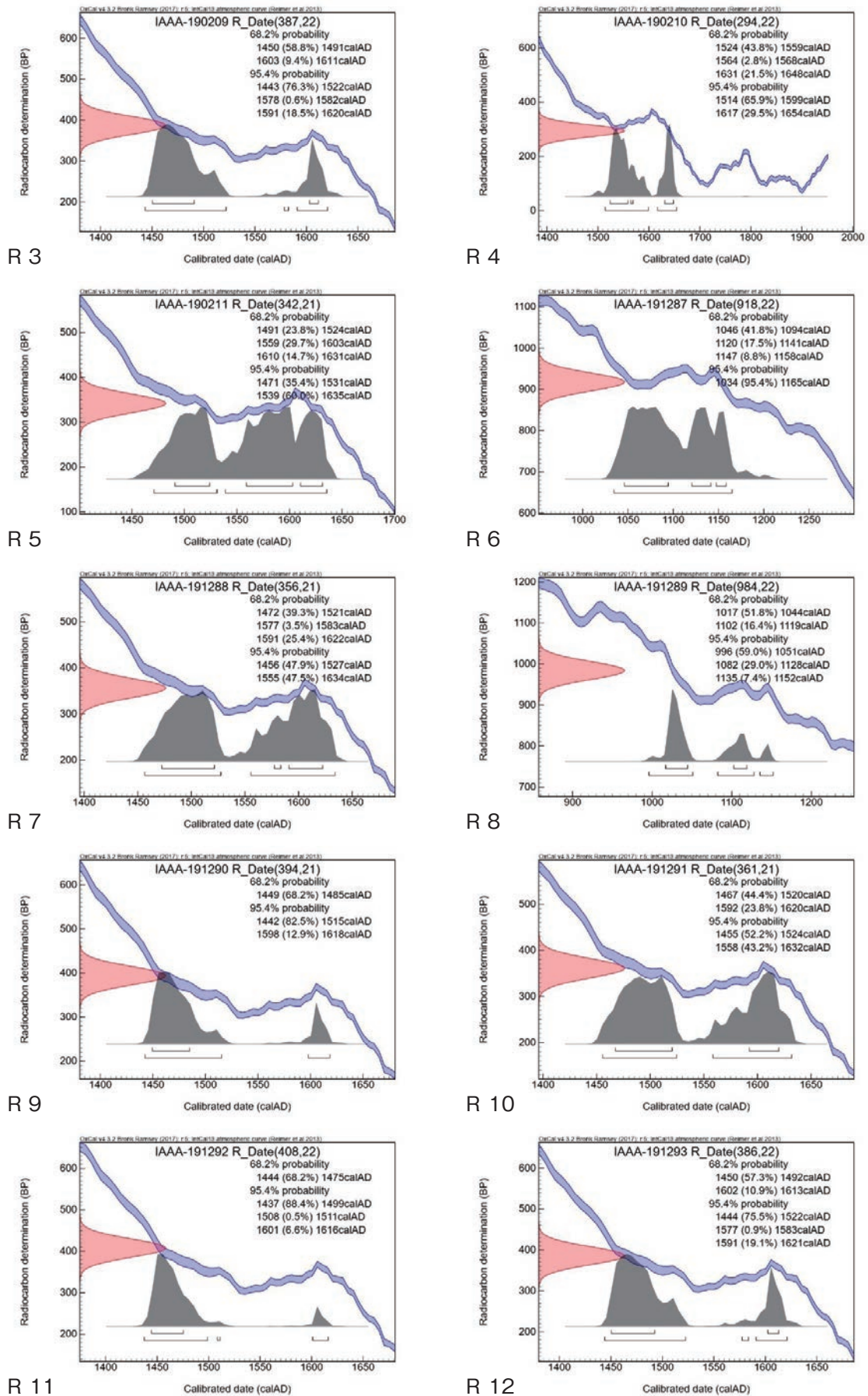
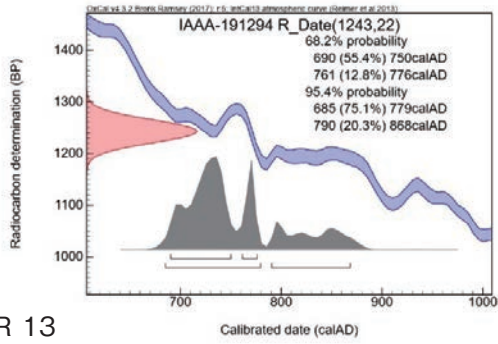
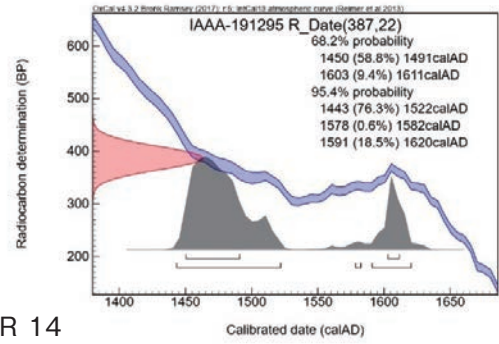

R 14

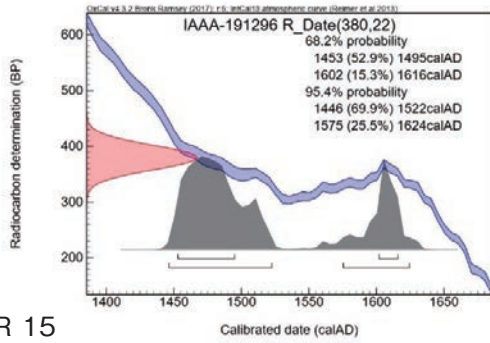

R 15

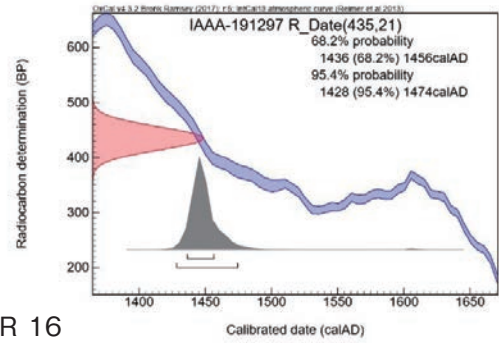

R 16

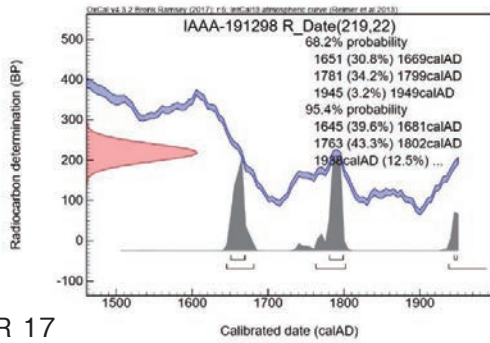

R 17

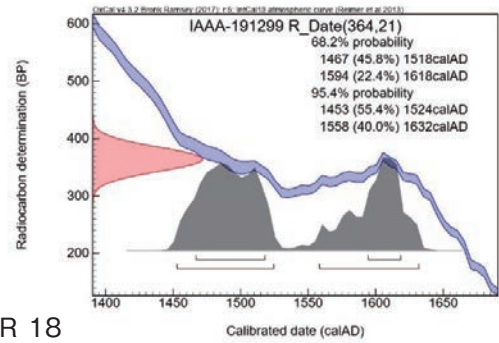

R 18

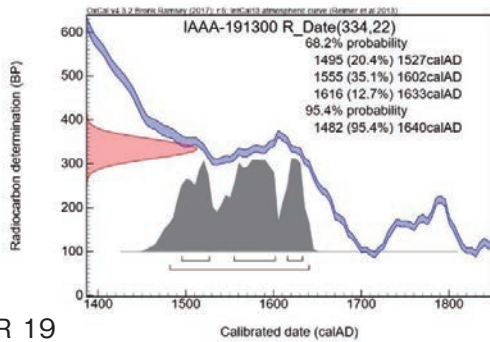

R 19

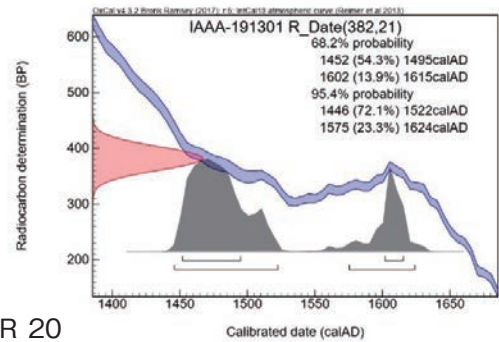

R 20

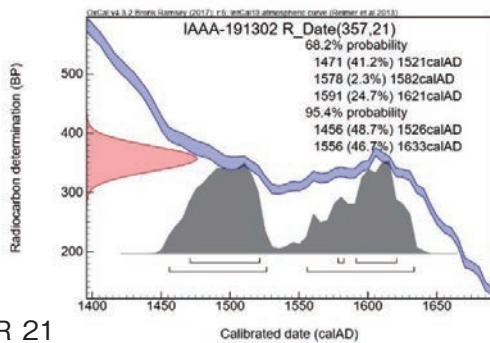

R 21

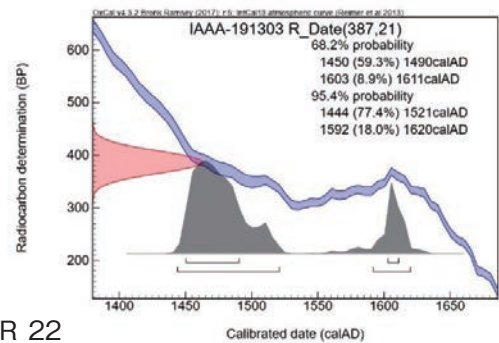

R 22

図6 暦年較正年代グラフ (参考) (R 13 ~ 22)



図7 暦年較正年代グラフ (参考) (R 23 ~ 32)



R 33

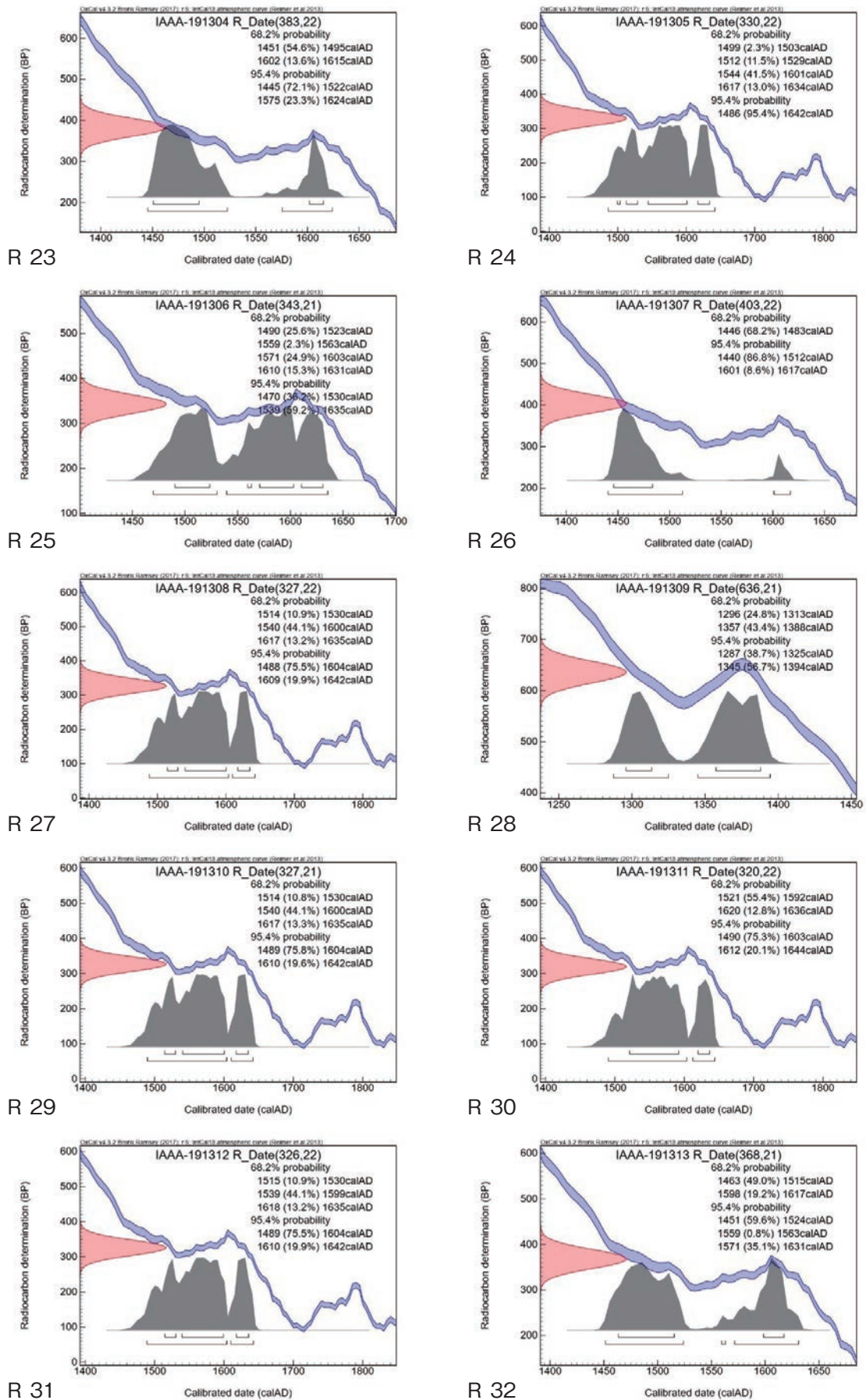
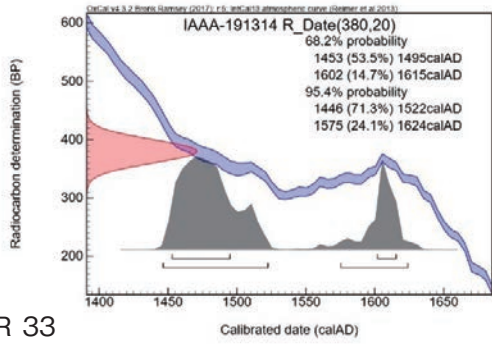
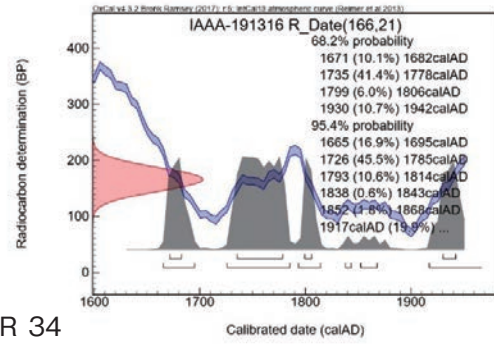

R 34

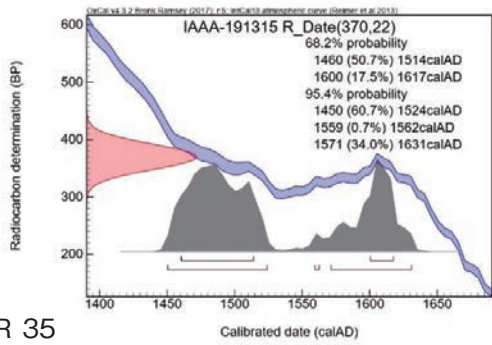

R 35

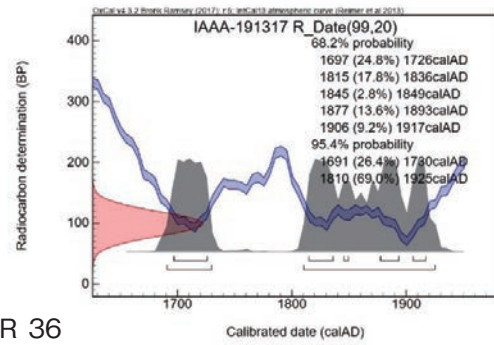

R 36

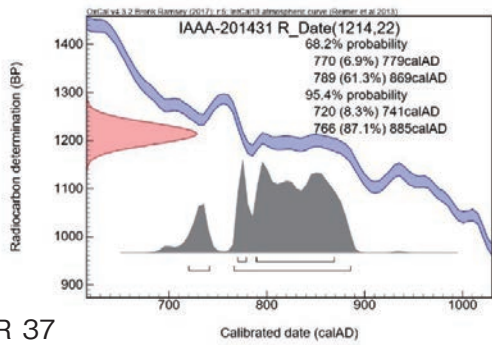

R 37

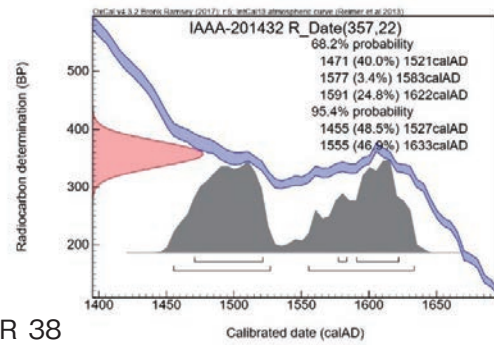

R 38

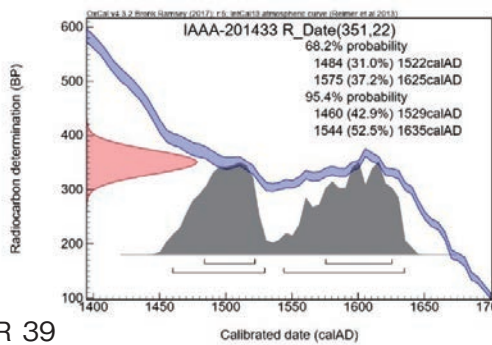

R 39

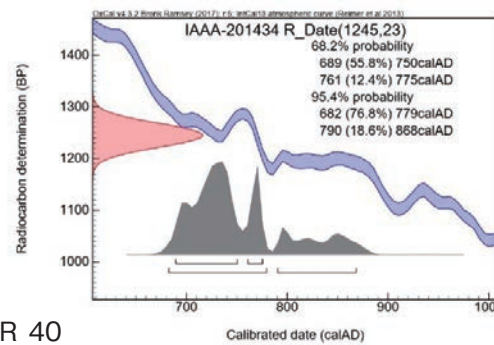

R 40

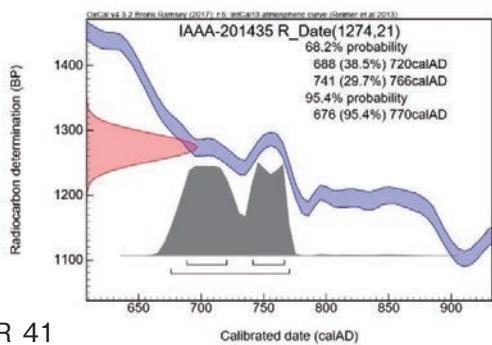

R 41

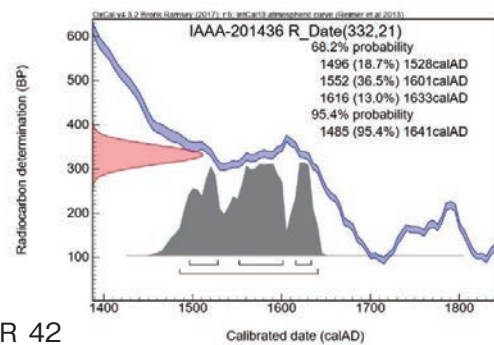

R 42

図8 暦年較正年代グラフ (参考) (R 33 ~ 42)

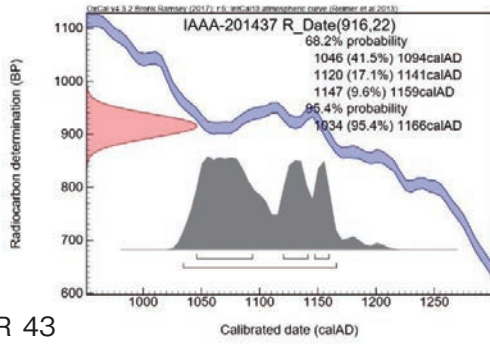

R 43

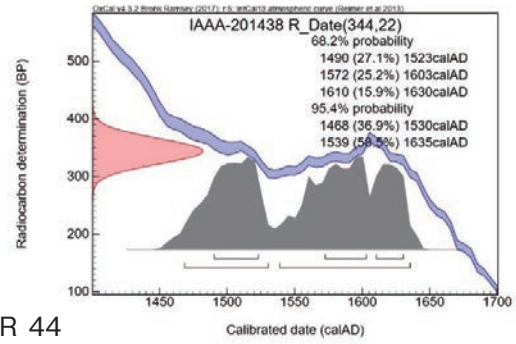

R 44

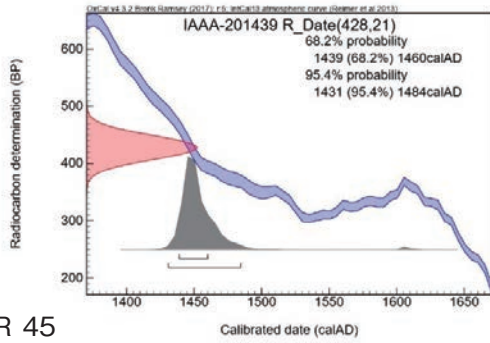

R 45

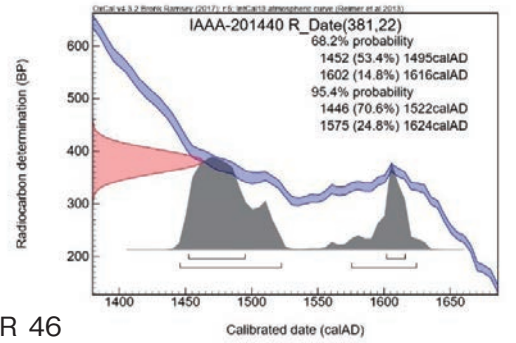

R 46

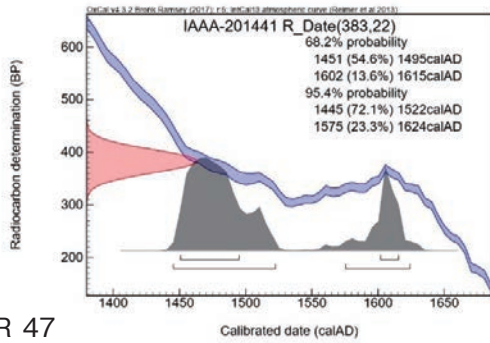

R 47

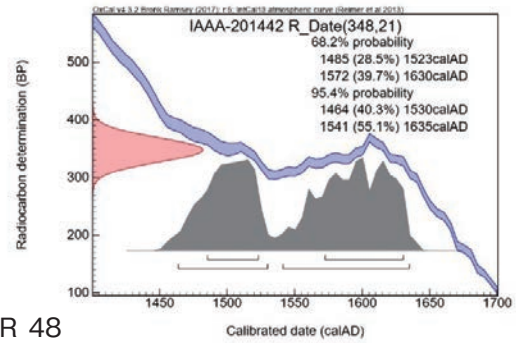

R 48

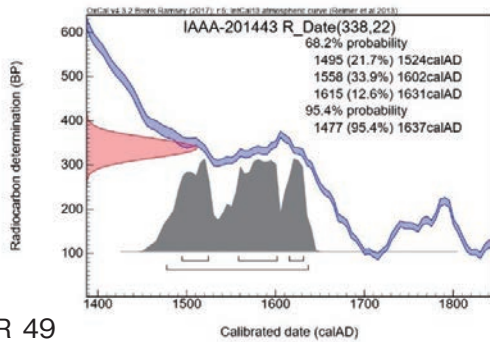

R 49

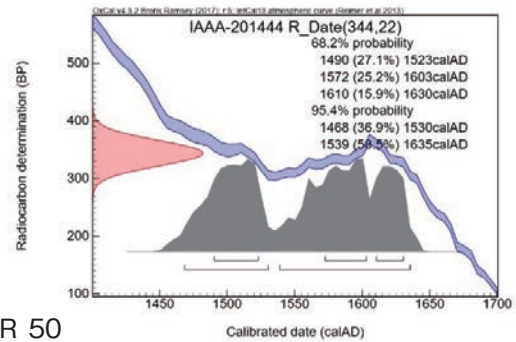

R 50

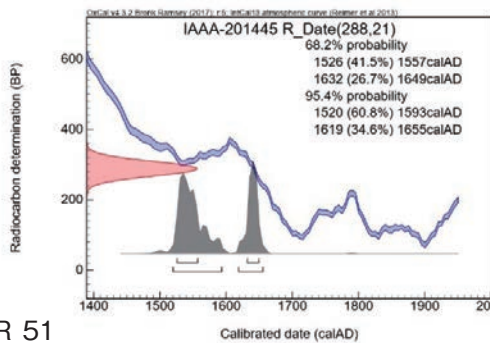

R 51

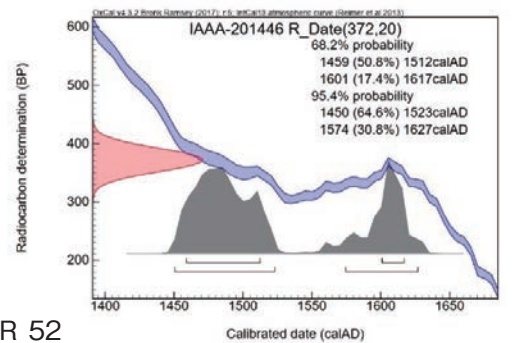

R 52

図9 暦年較正年代グラフ (参考) (R 43 ~ 52)



図 10 暦年較正年代グラフ (参考) (R 53 ~ 61)



No.H1 折敷 枠
(上：処理前、下：処理後)

0 10 cm

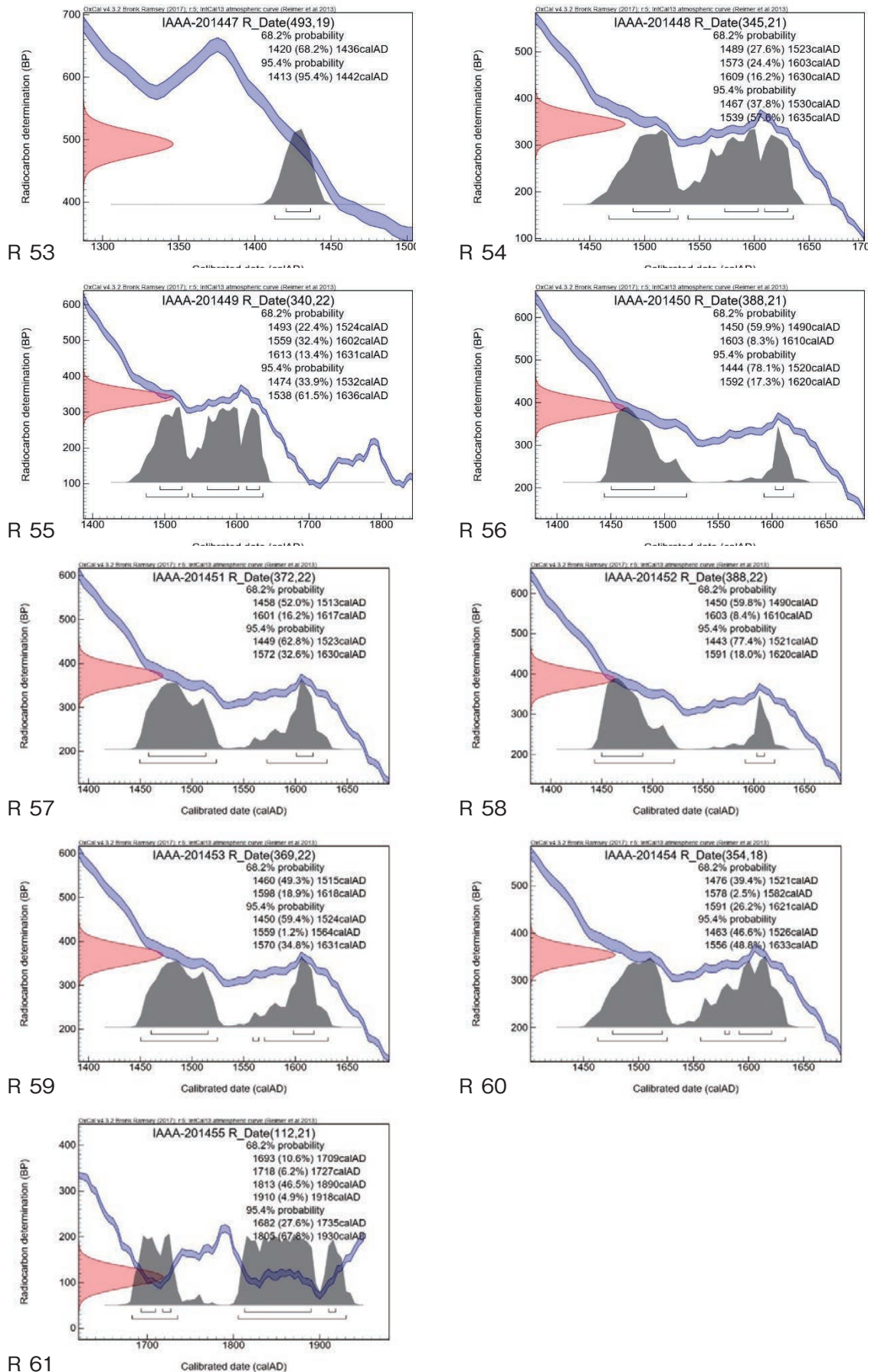
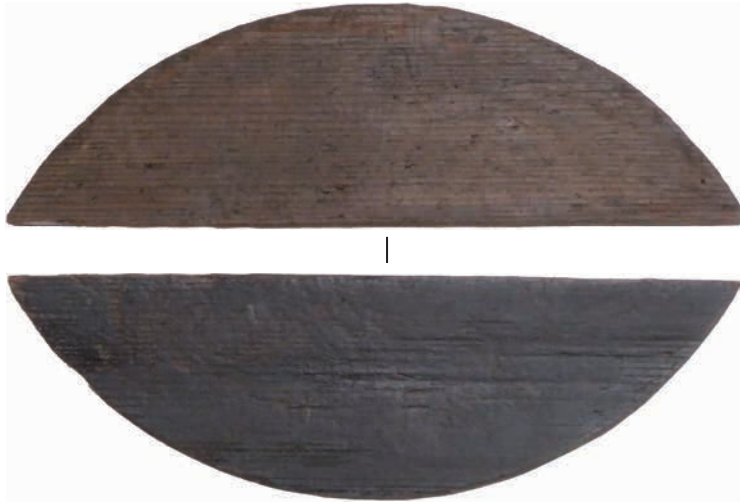

No.H2 曲物 底
(上：処理前、下：処理後)

0 10 cm

19. IV-4-3 北条館跡木製品保存処理前・処理後写真1



No.H3 下駄？
(上：処理前、下：処理後)

0 10 cm

20. IV-4-3 北条館跡木製品保存処理前・処理後写真2



|



|



No.H4 折敷？
(上：処理前、下：処理後)

0  10 cm

21. IV-4-3 北条館跡・木製品保存処理前・処理後写真3



No.H5 曲物 梓
 (上：処理前、下：処理後)



No.H6 杭
 (左：処理前、右：処理後)

0 10 cm



No.H7 板材
(上：処理前、下：処理後)



No.H9 板材
(上：処理前、下：処理後)

0 10 cm



No.H8 杭
(左：処理前、右：処理後)

0 10 cm

23. IV-4-3 北条館跡木製品保存処理前・保存処理後写真5



No.H13 角材
(上：処理前、下：処理後)

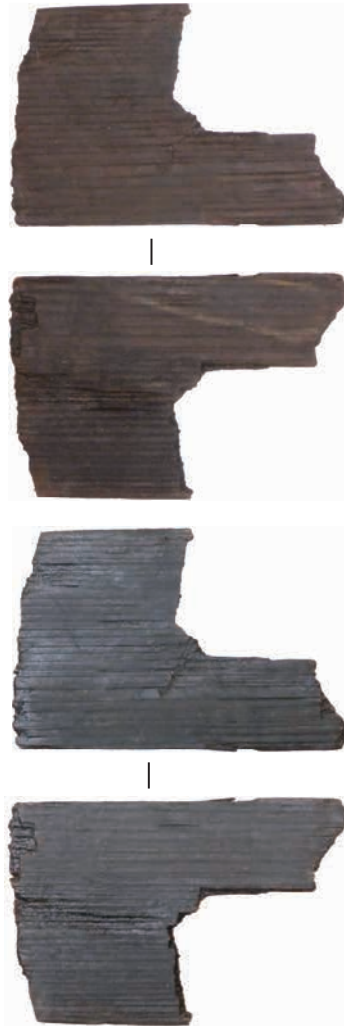

No.H14 板材
(上：処理前、下：処理後)



No.H15 板材
(上：処理前、下：処理後)

0 10 cm



No.H17 ちゆう木?
(上: 処理前、下: 処理後)



No.H18 角材
(上: 処理前、下: 処理後)



No.H40 折敷片
(上: 処理前、下: 処理後)

0 10 cm