



1 (左) ・ 2 (右) 号窯跡の発掘



1 ・ 2 号窯跡

1号窑跡

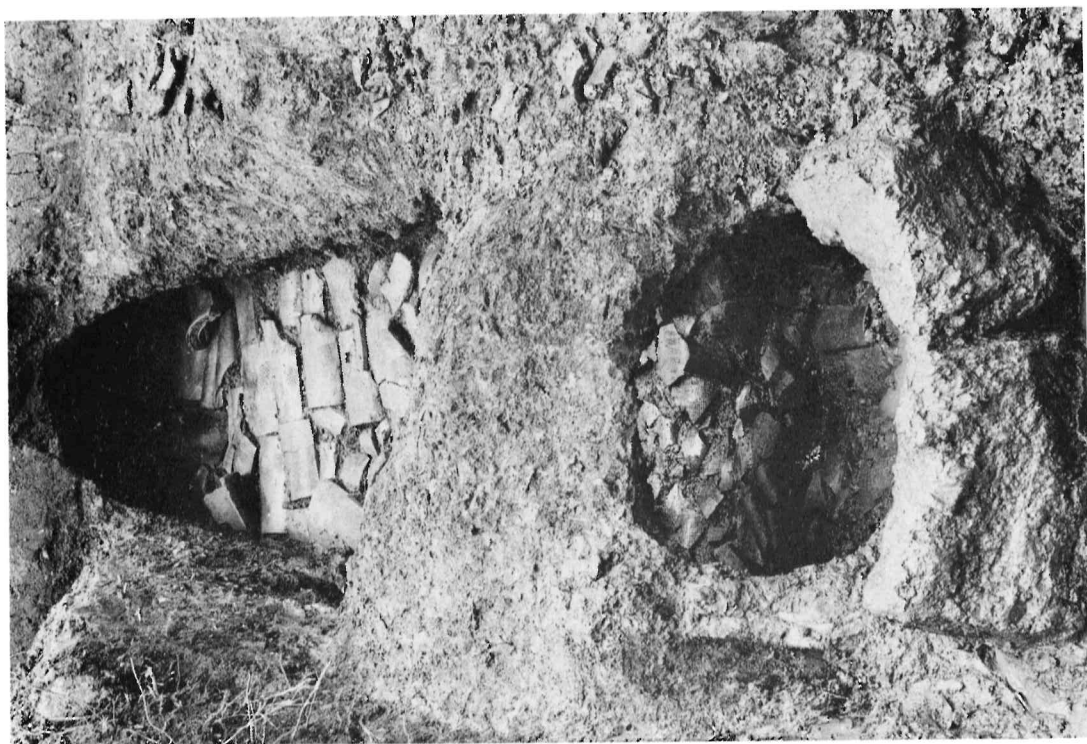

2号窑跡

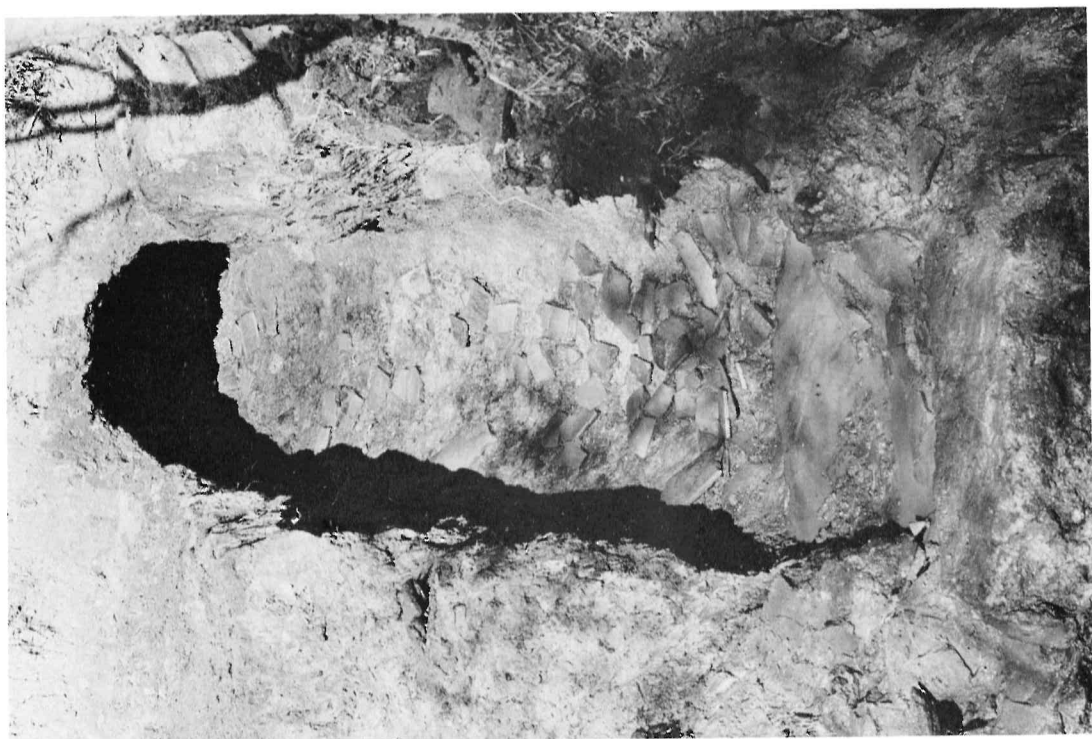



上・下 1号窯底上の宇瓦遺存状態



1号窑迹

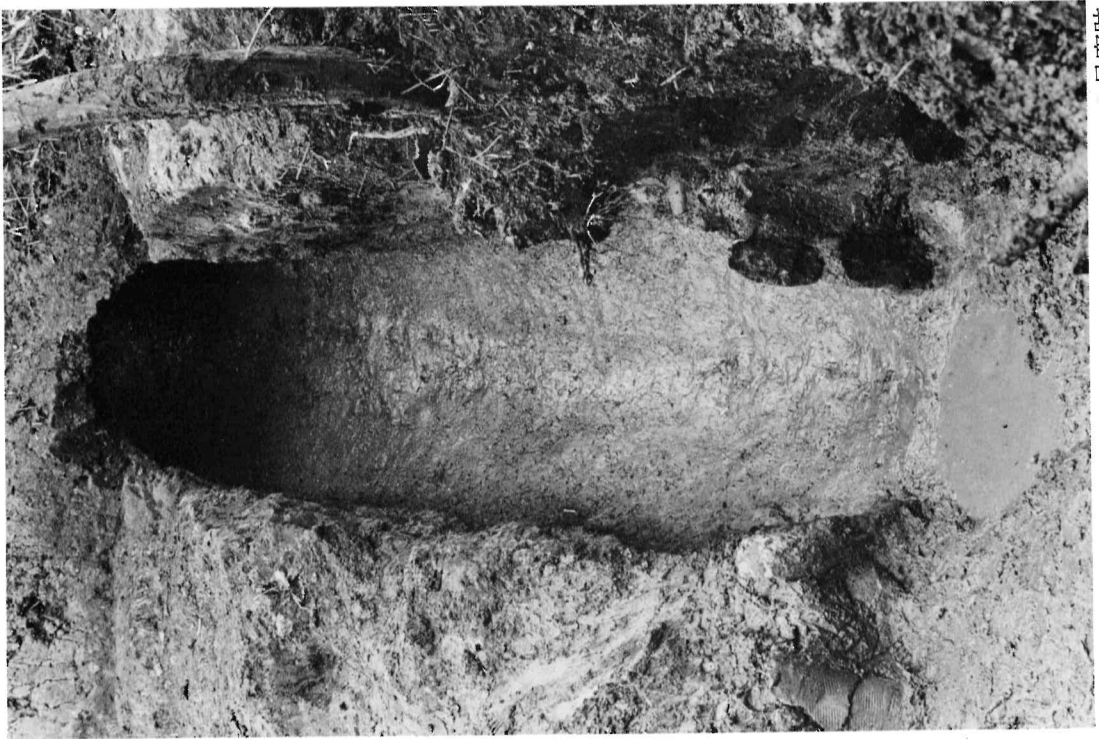

2号窑迹

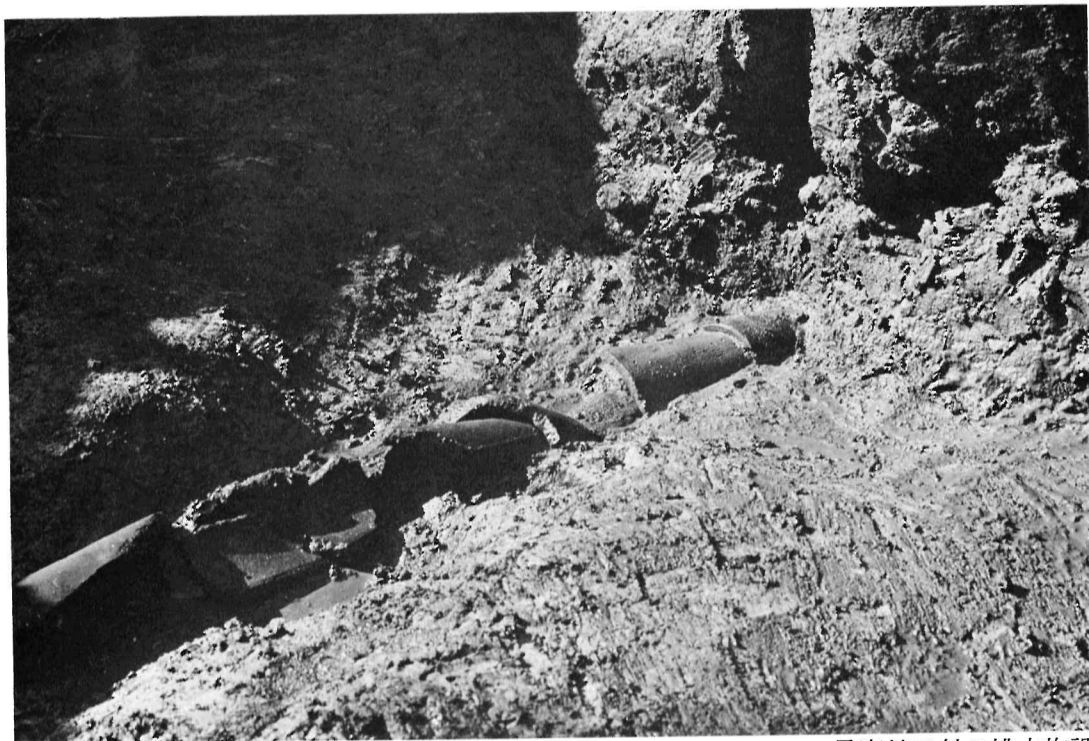

1号窯焚口外の排水施設



1・2号窯跡（昭和55年度第3次調査での再発掘）

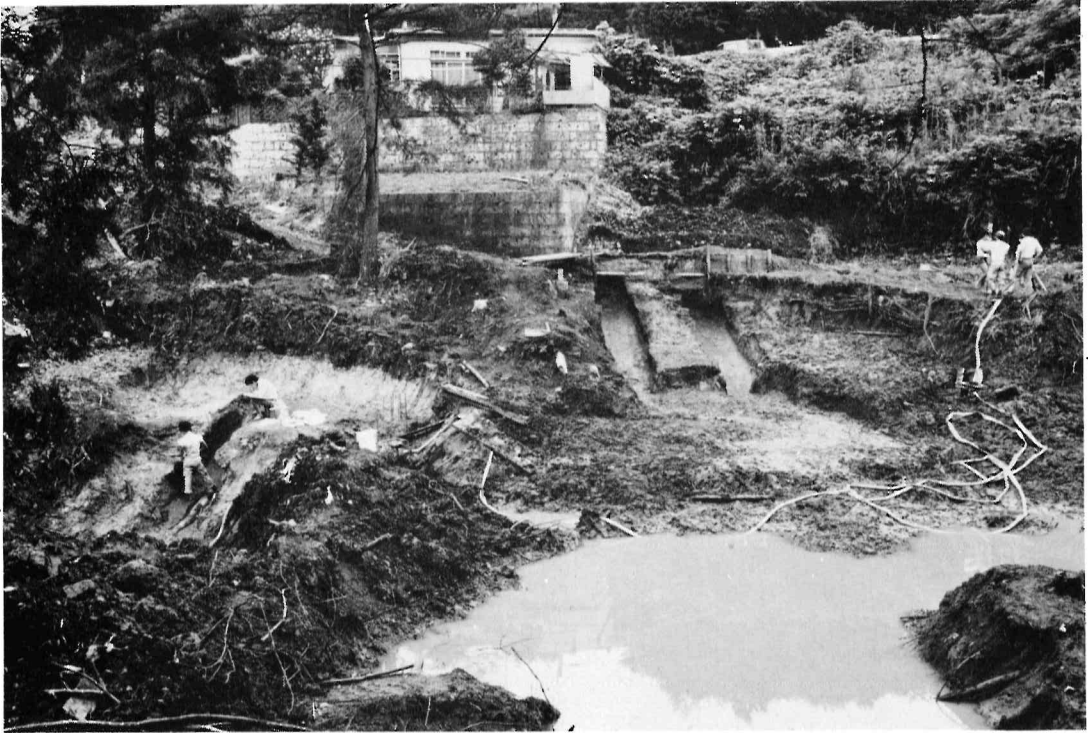

1・2号窯

3号窯

第3次の発掘



廃棄土砂

3号窯

第3次の発掘

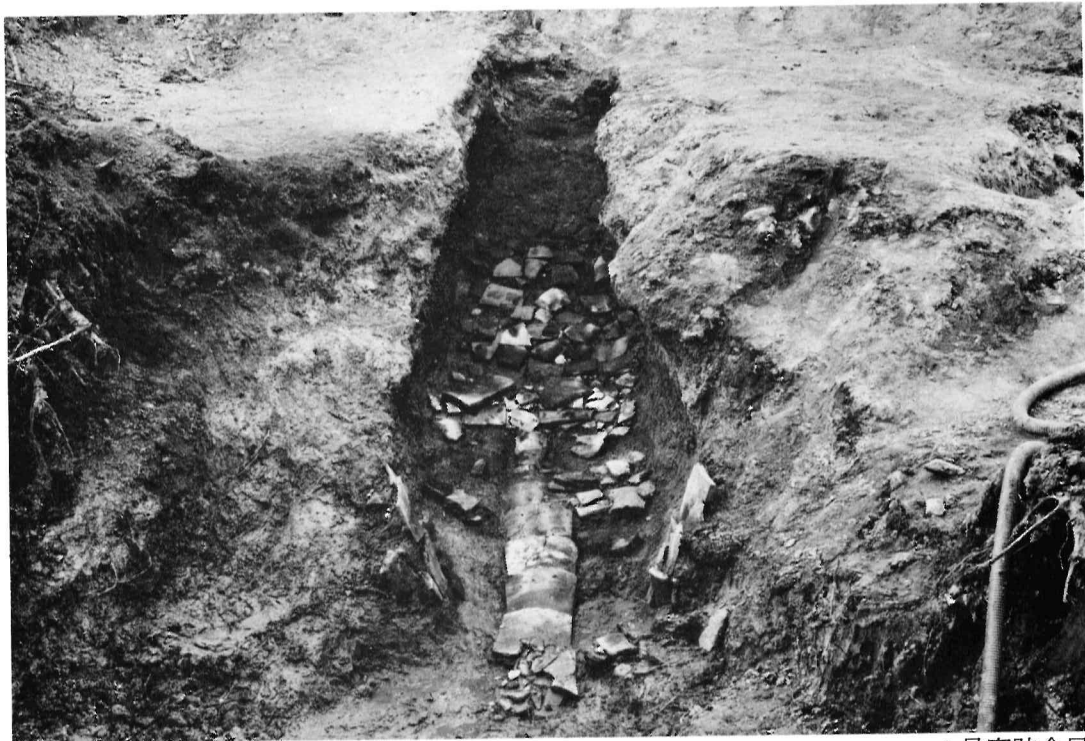

3号窑迹全景



3号窑迹焚口付近



3号窯の焼成部底面の焼台



3号窯底の排水溝のはじまり

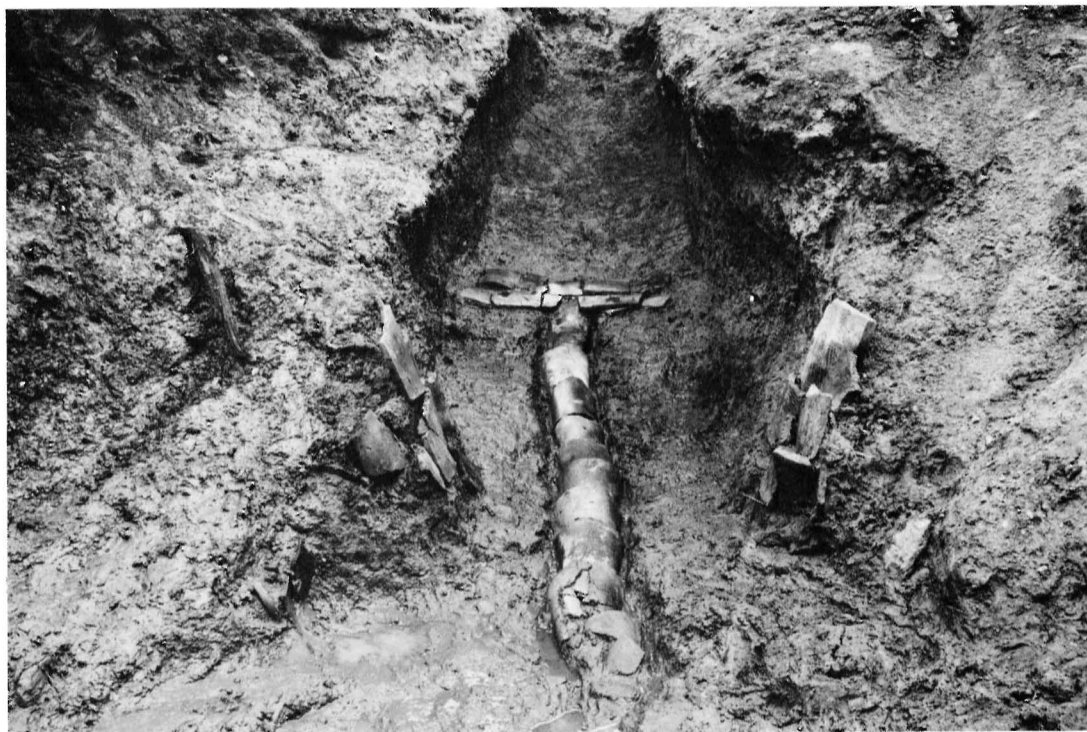

焼台の女瓦類を除去した3号窯



3号窯排水溝の最上部女瓦を除去し男瓦列の状態（窯尻方より）

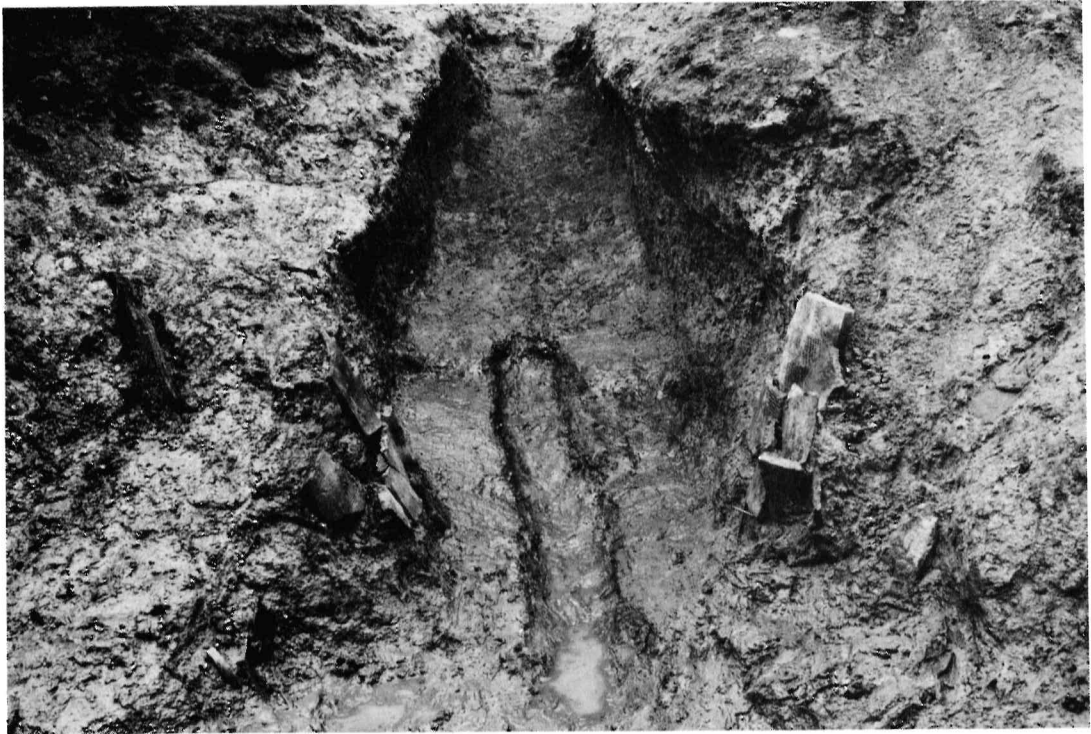

3号窯排水溝上の男瓦を除去した状態



同上近景



1-1



1-2

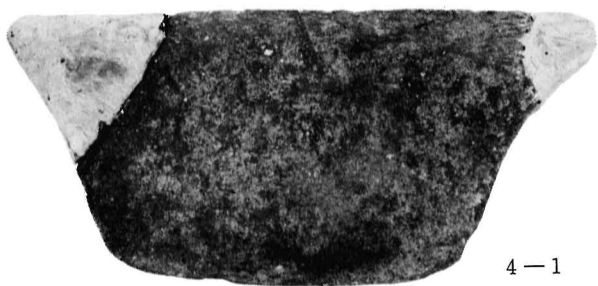

4-1



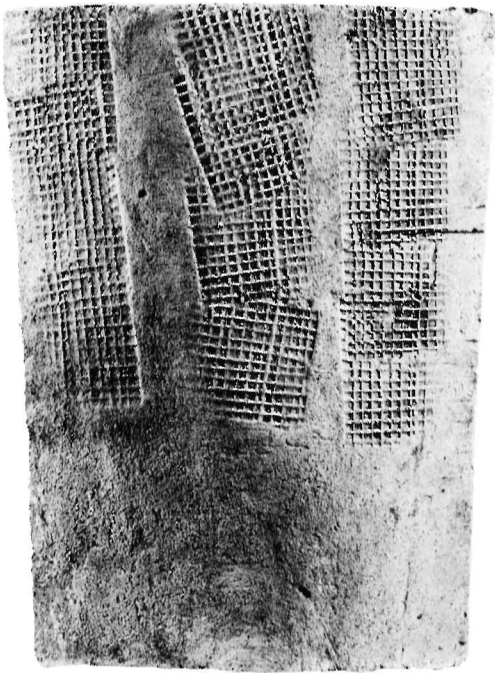

5-1

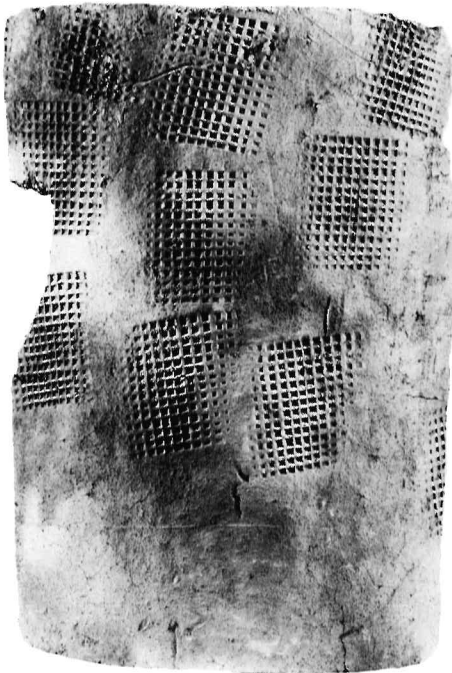

6-2

(昭和 37 年度)

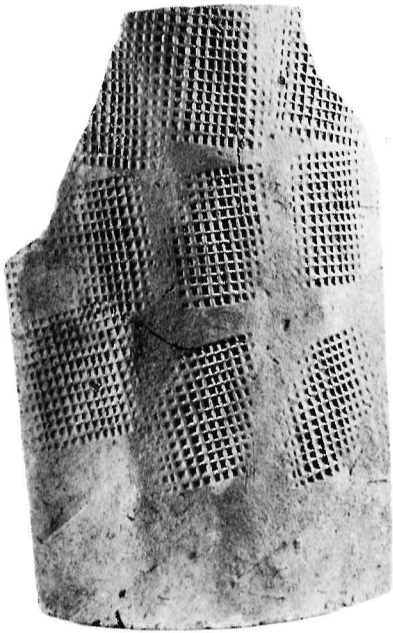

7-3

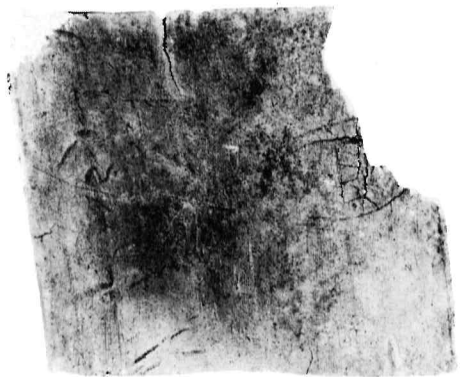
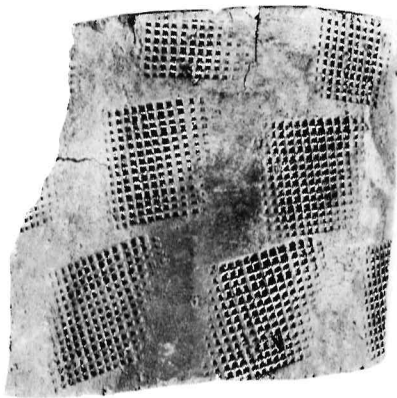

13-9

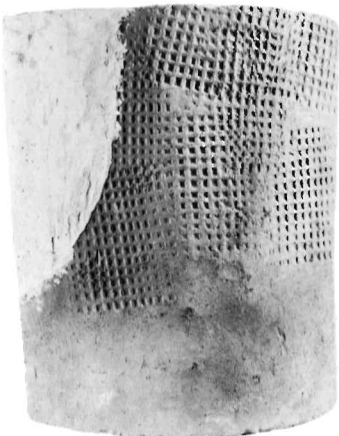

14-10



4-2

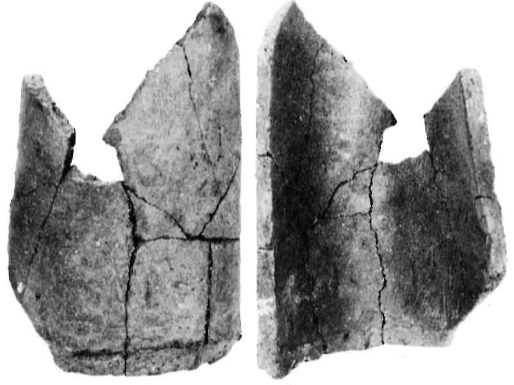

3-1



16-2

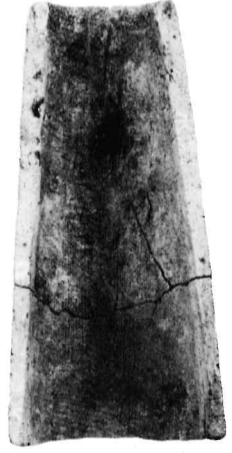

17-4

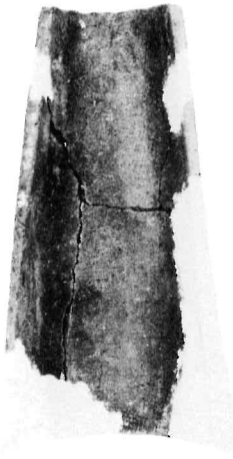

18-6



18-5

(昭和37年度)



21-1



21-2



21-3



21-4



21-5



21-6
(昭和52年度)



24—8



24—1



24—11



24—7



25—20



24—3



24—5



25—1



26—2



26—5



26—6



26—7



27—8



27—9

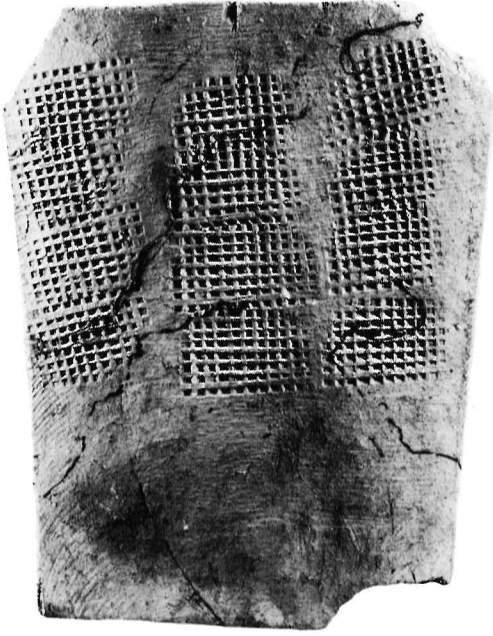

34-1

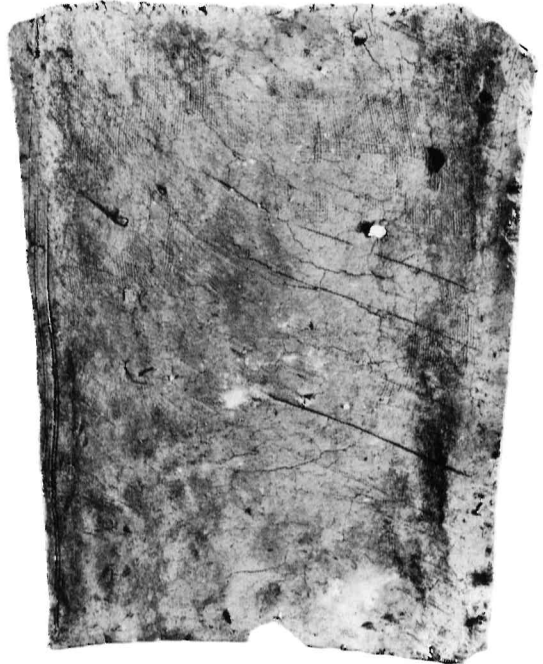
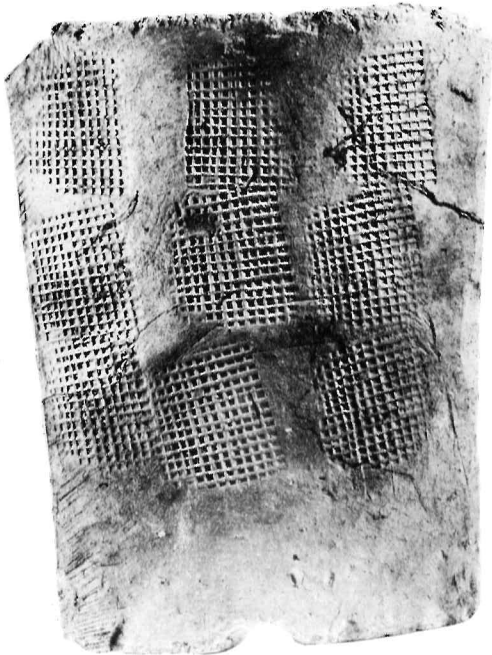

35-2

(昭和55年度)

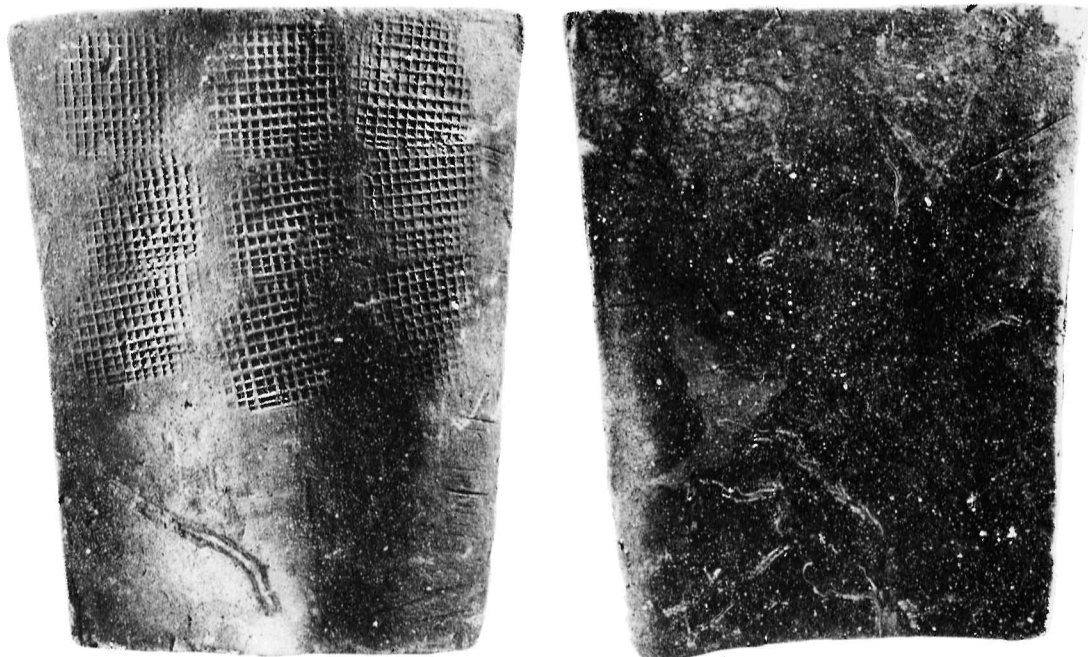

36—3



37—1
(昭和55年度)



39—3



38—2



41-5

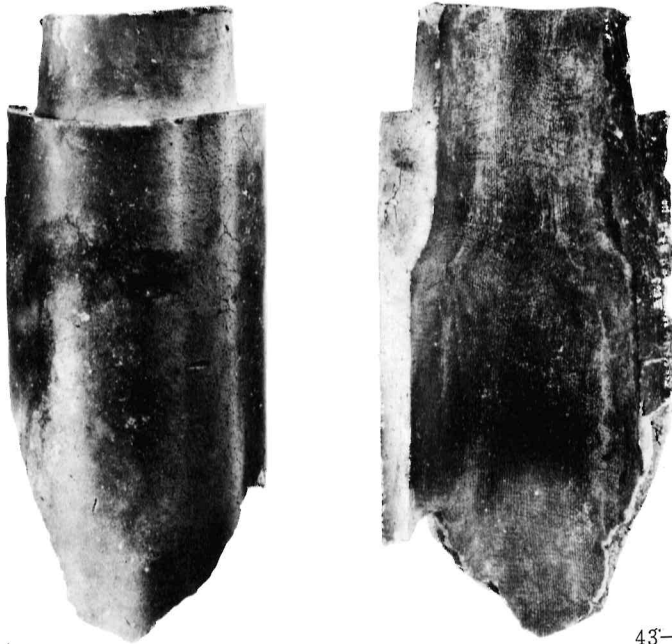

43-7

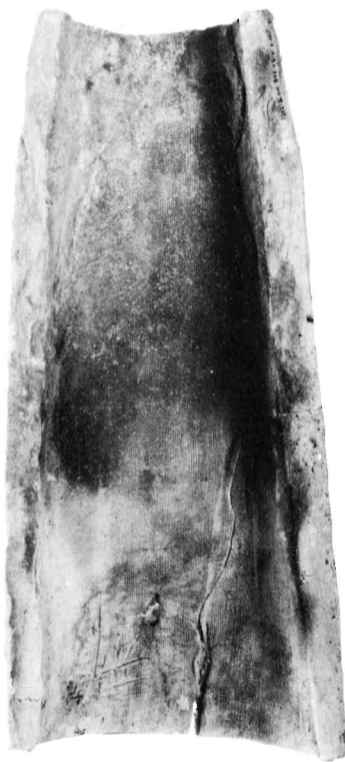

40—4

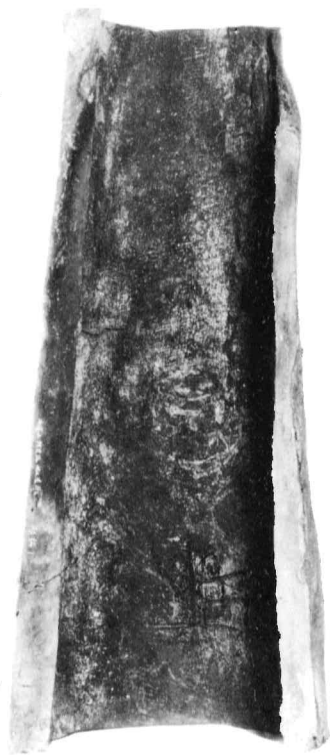

42—6



32-4



32-6



32-3

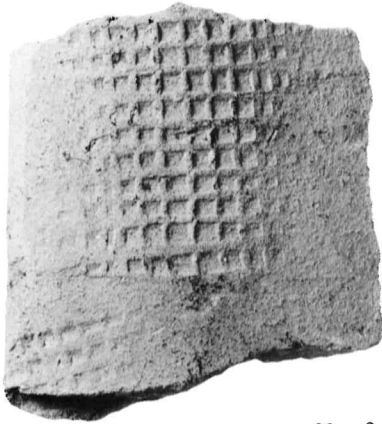

32-2



32-5



32-1
(昭和55年度)

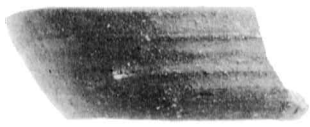

75-2

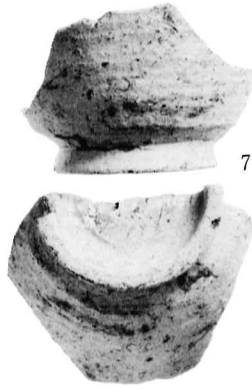

75-3

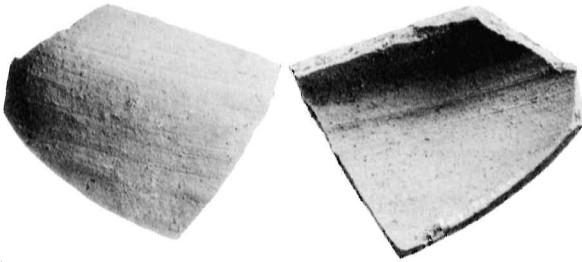

76-8



76-9

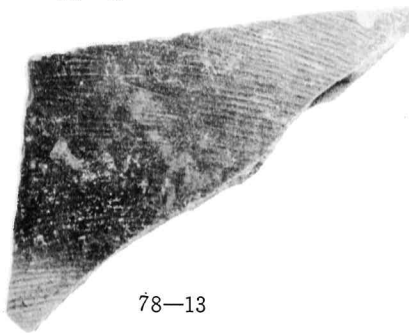

78-13



77-11



79-16

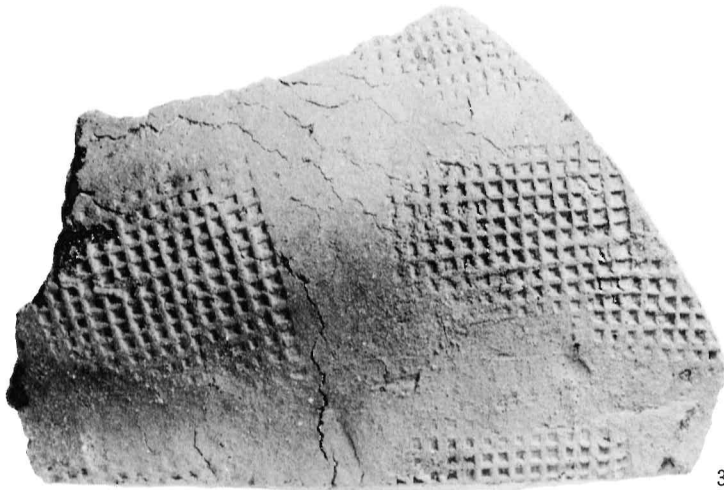

33-9



19-2



20-3



20-4



19-1



22-1



22-2



22-6



22-5



23-7



22-4



23-10



23-8



23-9



58—55



55—43



57—52



59—59



52—30

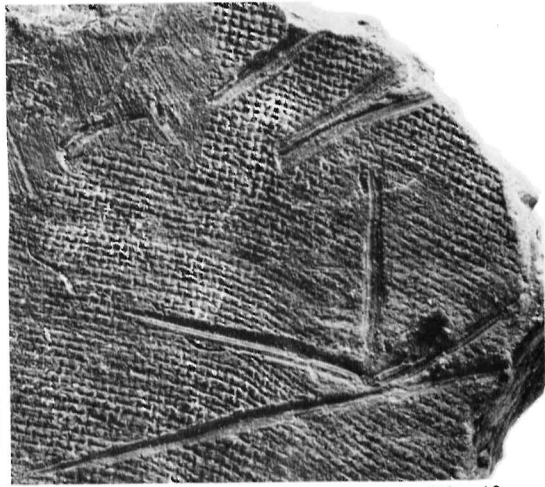

54—40

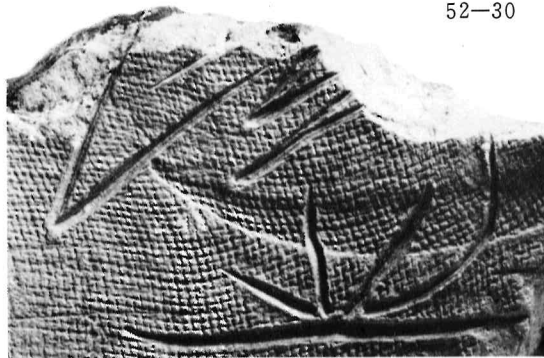

59—61



57—51

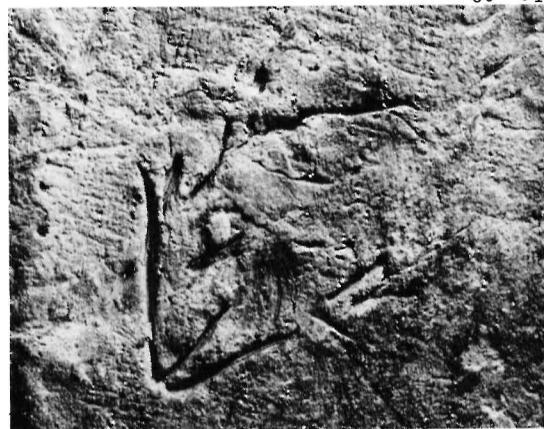

59—58



56—50



40—4



45—7



44—4



42—6



48—17



47—13



50—26

郡名瓦 (原寸)



49-22



44-1



47-15

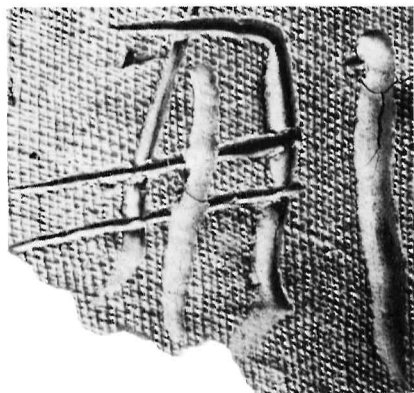

50-24



60-66

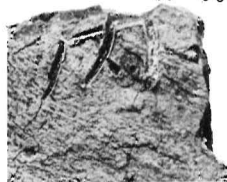

61-70



61-67



60-65



61-68



60-64



62-74



62-73



62-72



39-3



63-1



64-5



67-14



68-18



67-16

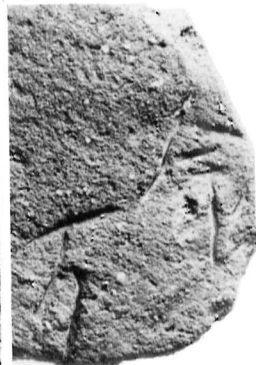

65-9



66-13



68-20

人名瓦 (原寸)



65-7



63-3



68-17

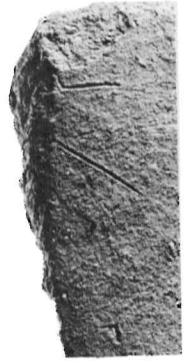

68-19



66-11



66-12



63-2



65-8



64-6



65-10



67-15

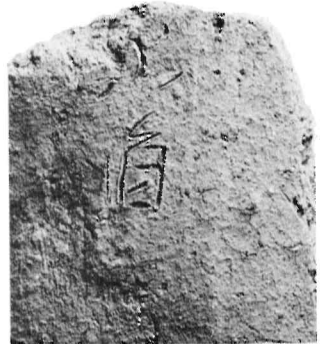

63-4

人名瓦 (原寸)

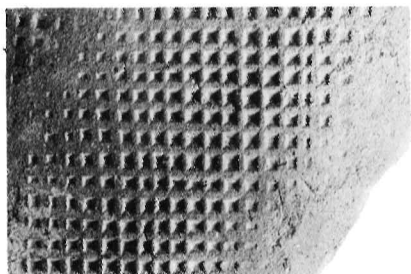

水 1

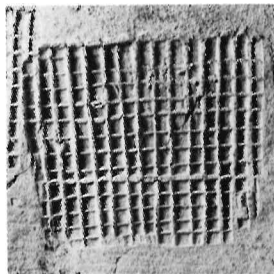

水 2

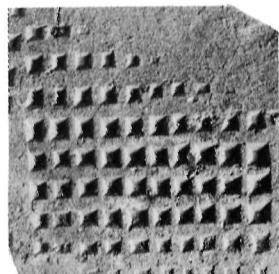

水 3

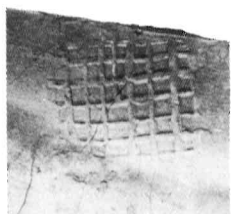

水 4

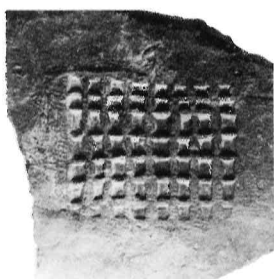

水 5

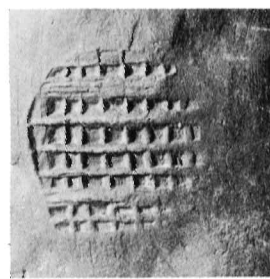

水 6

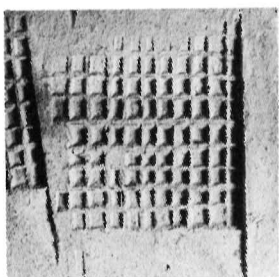

水 7

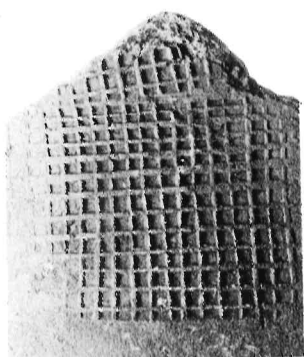

水 8

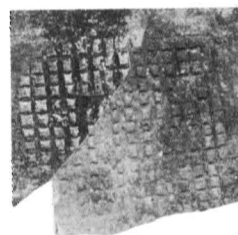

水 9

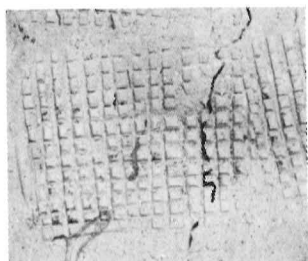

水 2 (10)

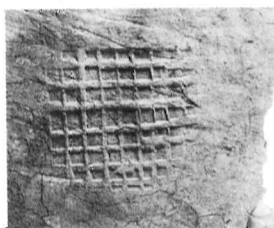

水 11



水 12

图版114

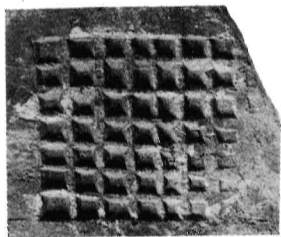

水13



水14

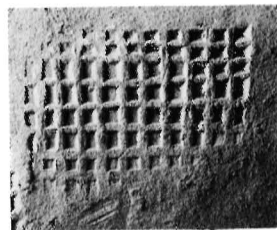

水15

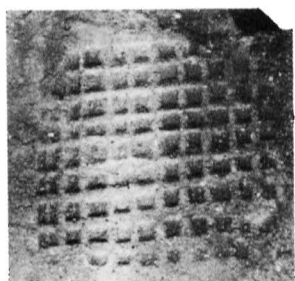

水16



水17



水18



水19



水20

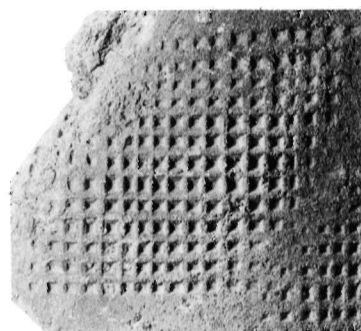

水21

付 編

推定 水道山瓦屋銘記人名瓦(73%)

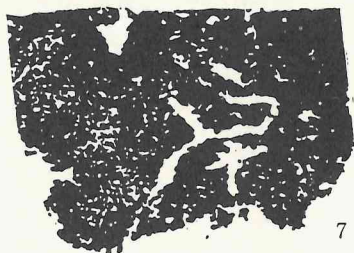
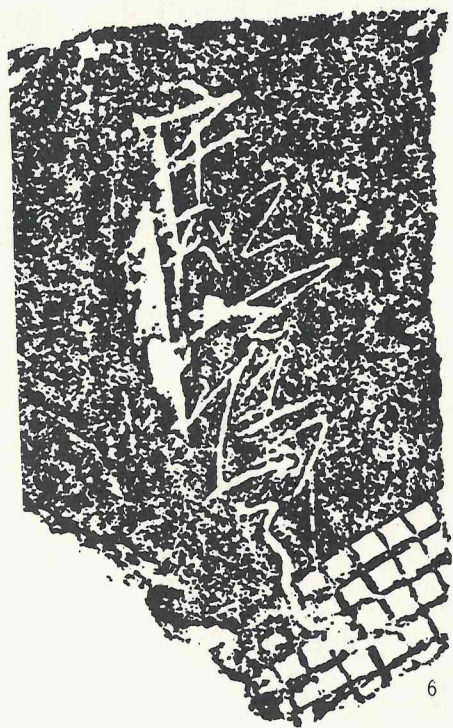
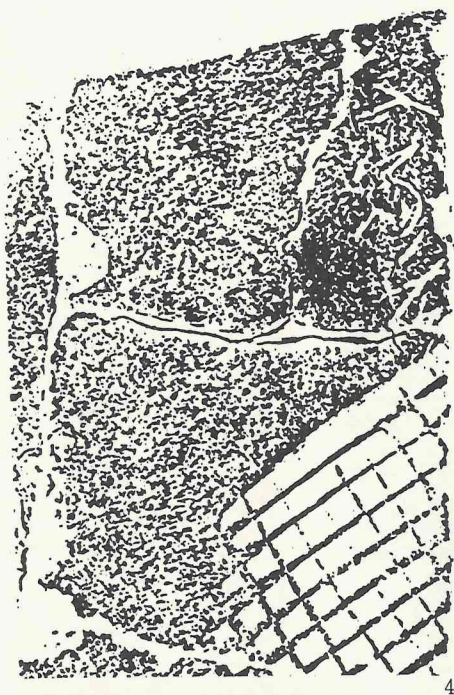
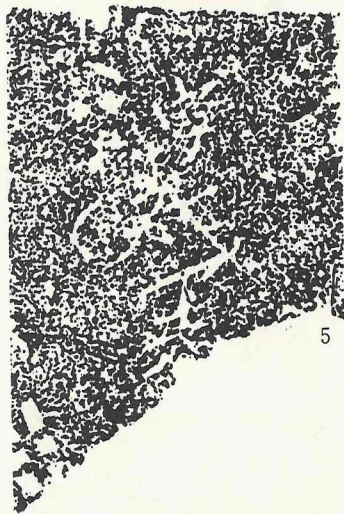
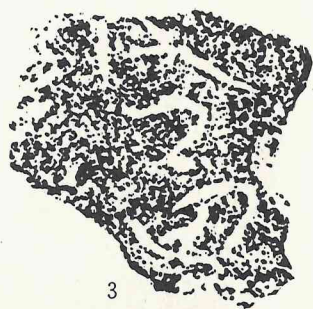
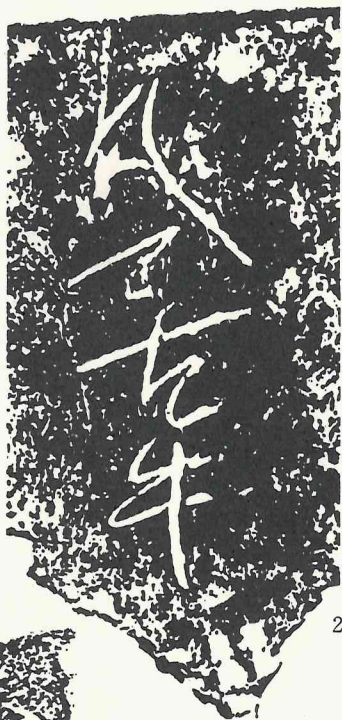

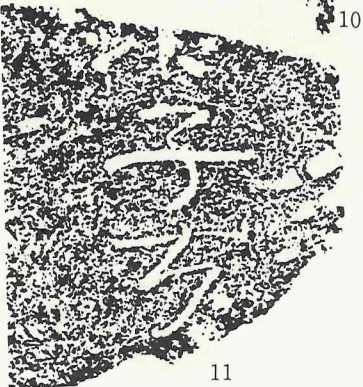
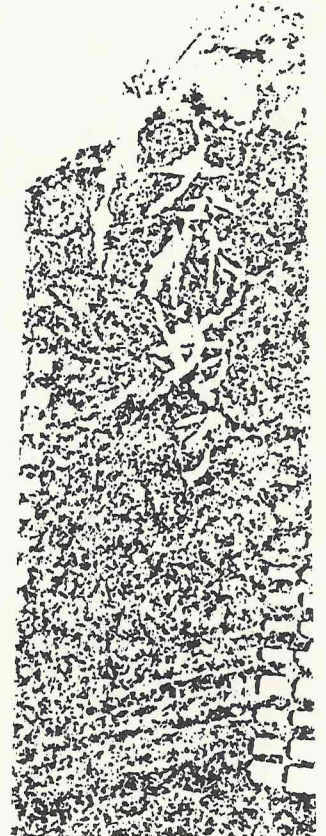
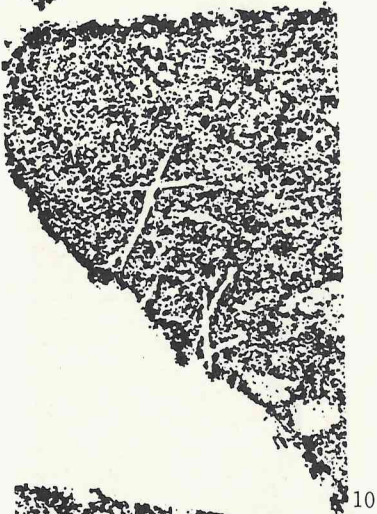
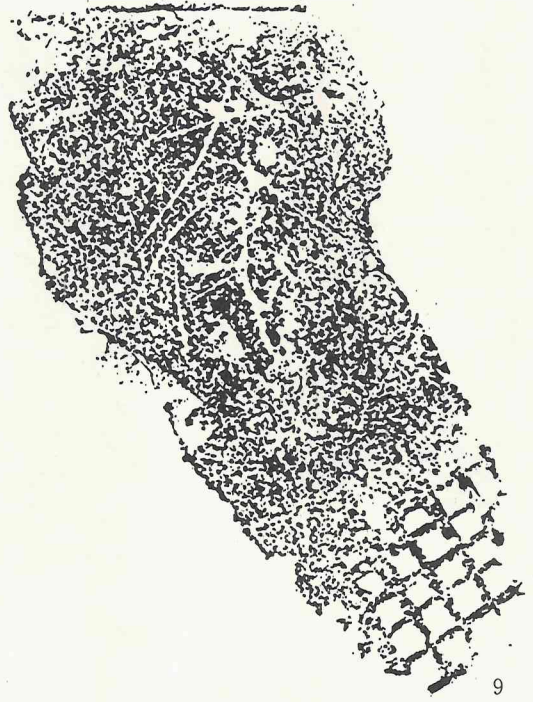
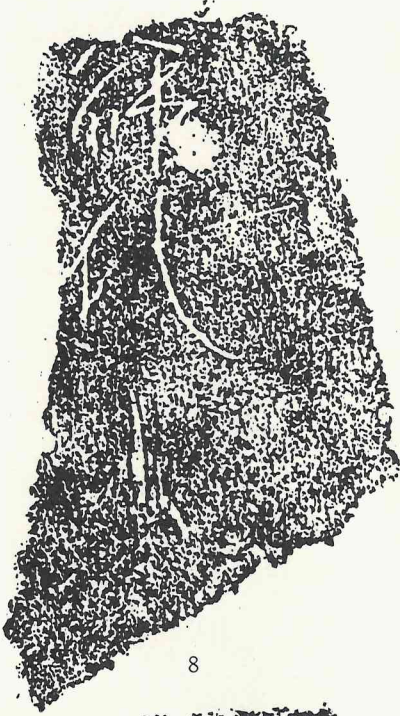



14

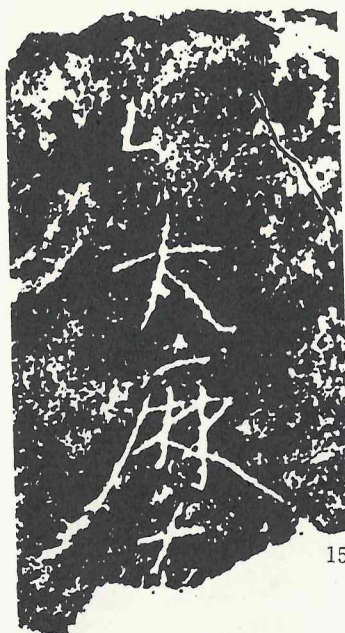

15

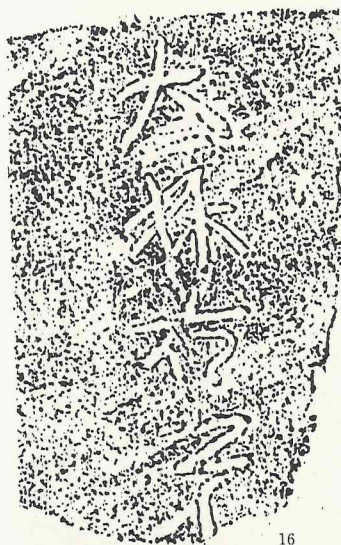

16

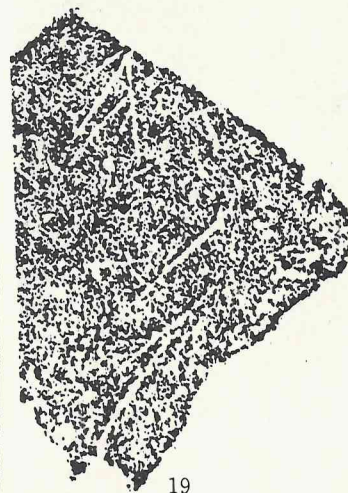

19

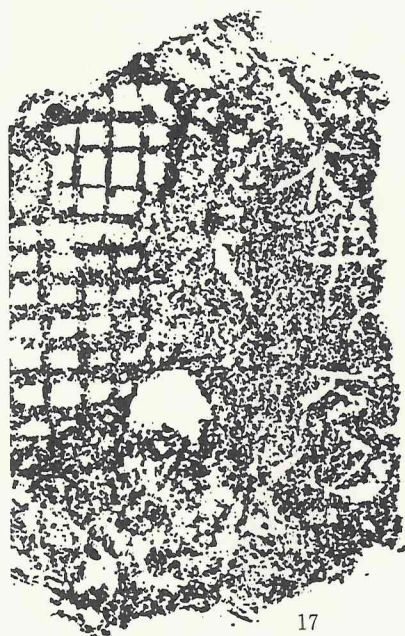

17



18

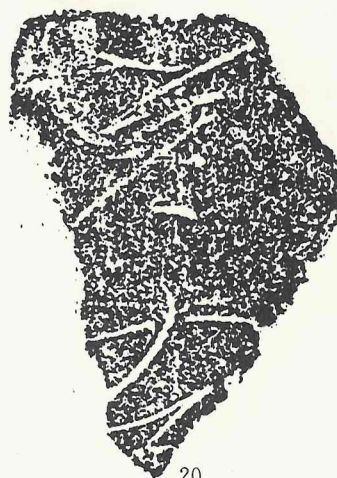

20

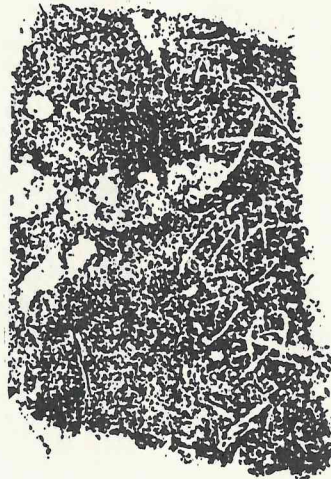
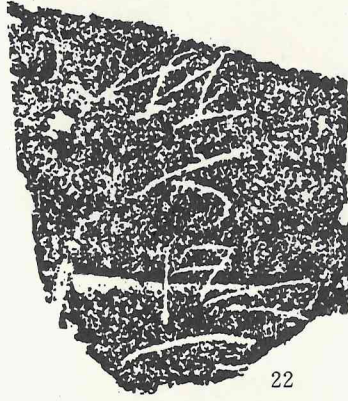
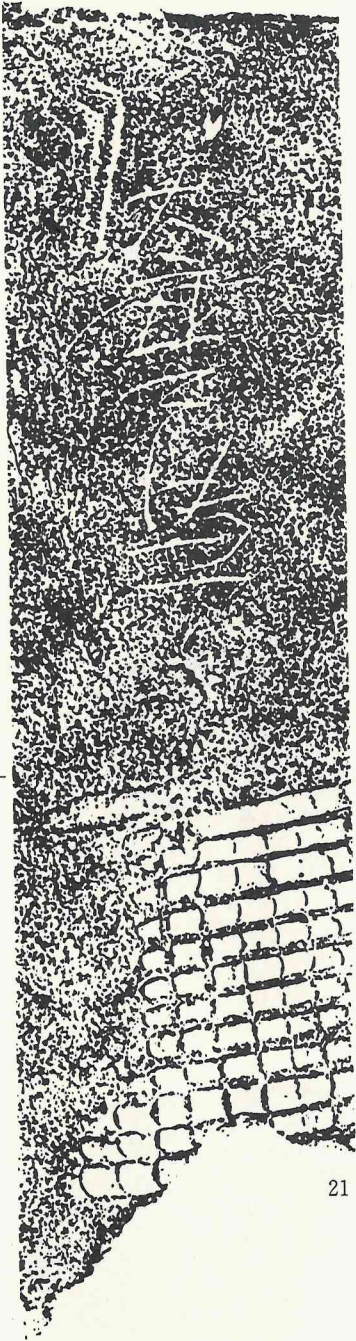

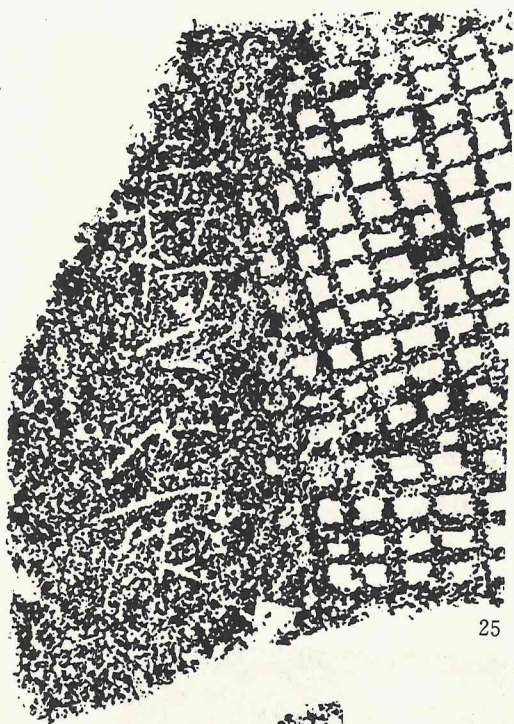

25

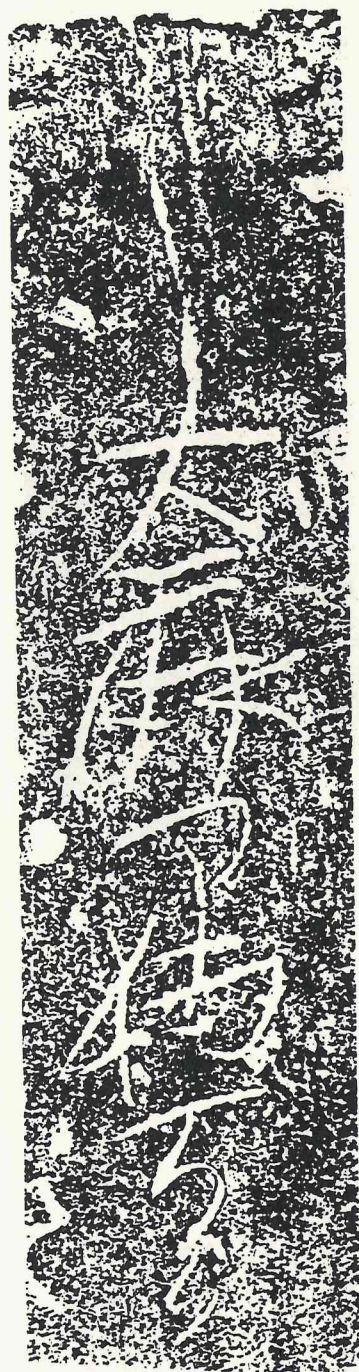

28



26

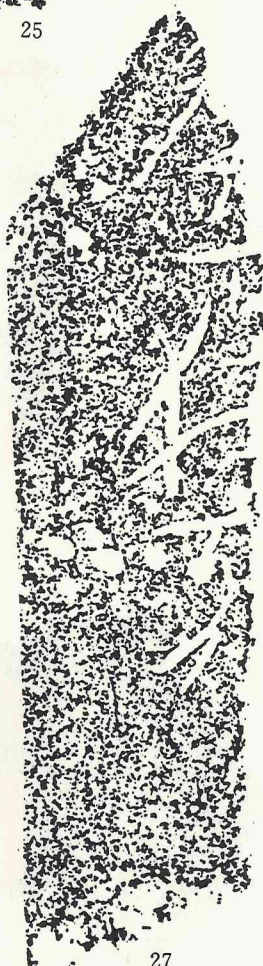

27

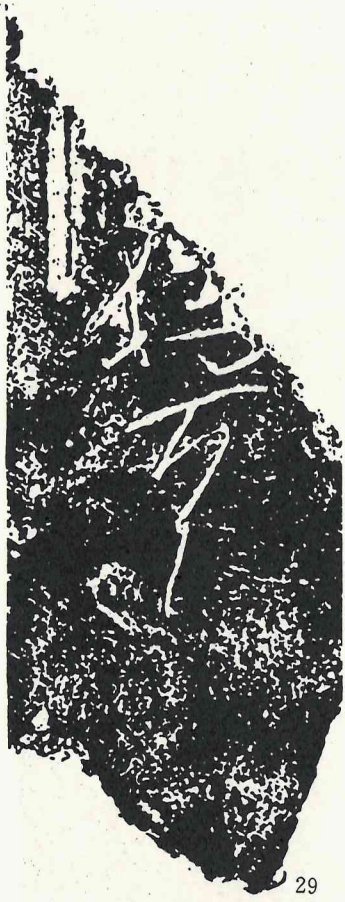

29

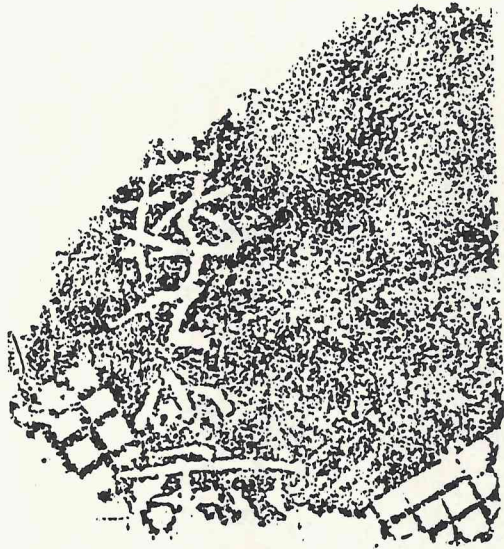

30

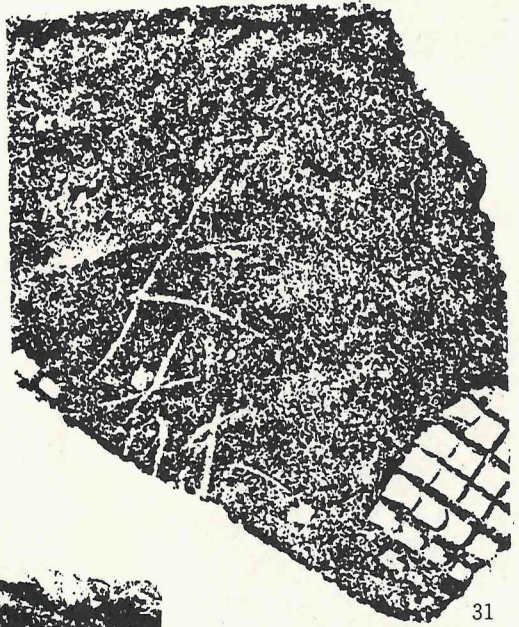

31

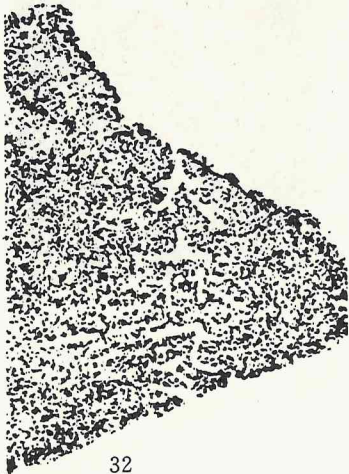

32



33

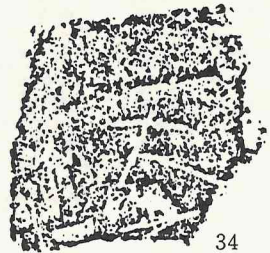

34

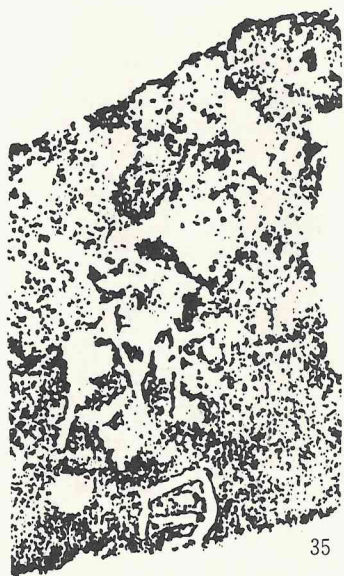

35



36



37

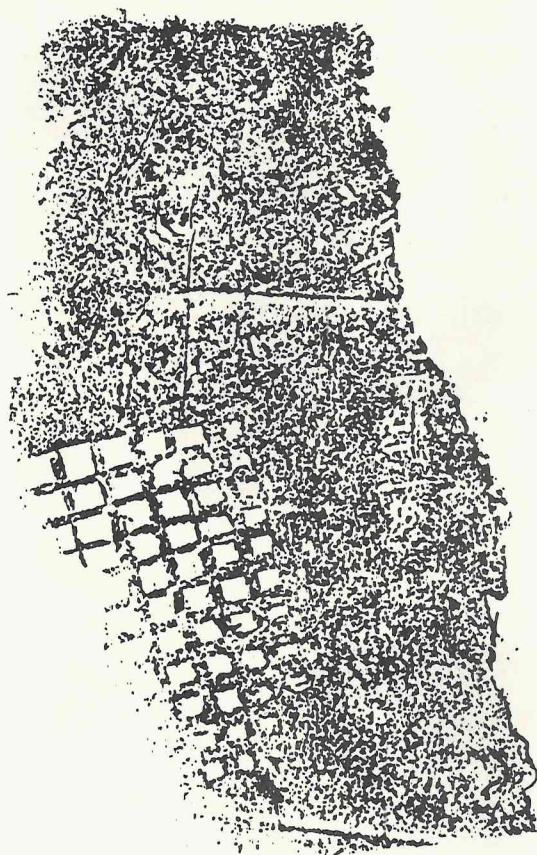

38

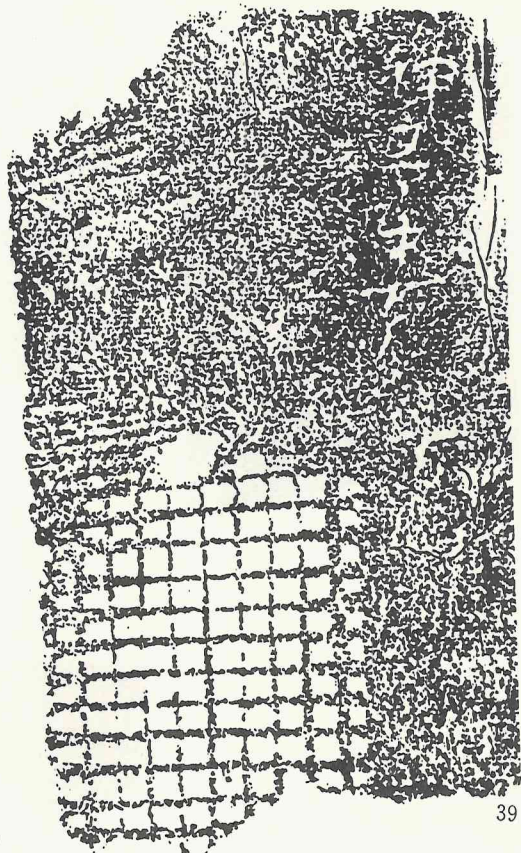

39

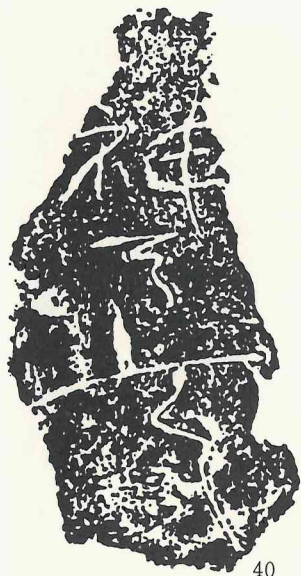

40



41

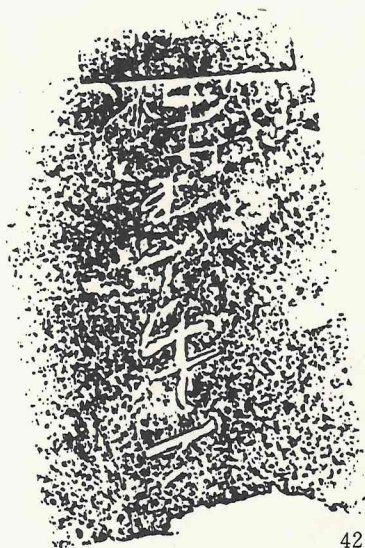

42

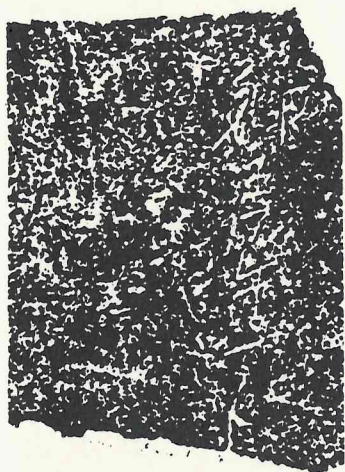

43

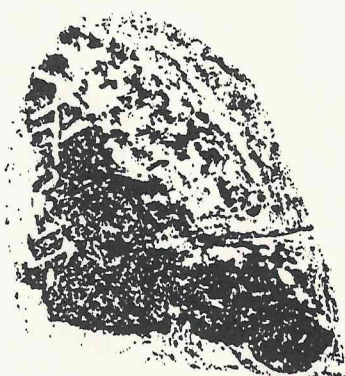

44



45

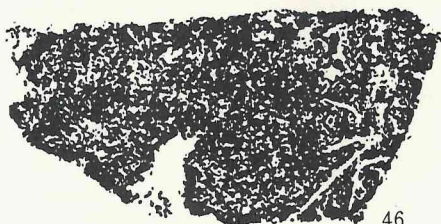

46

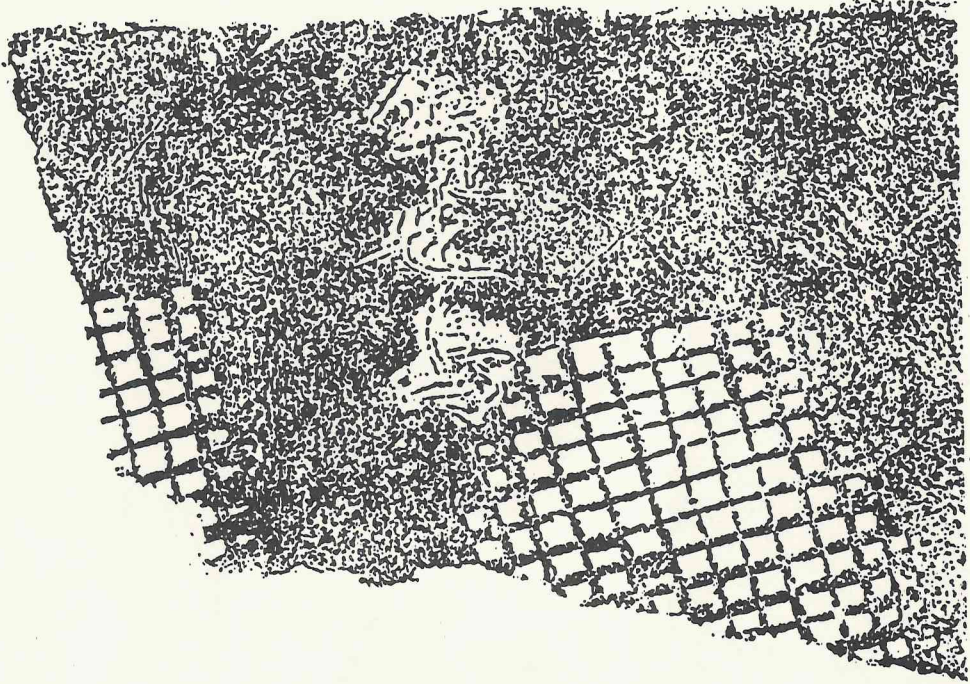

47

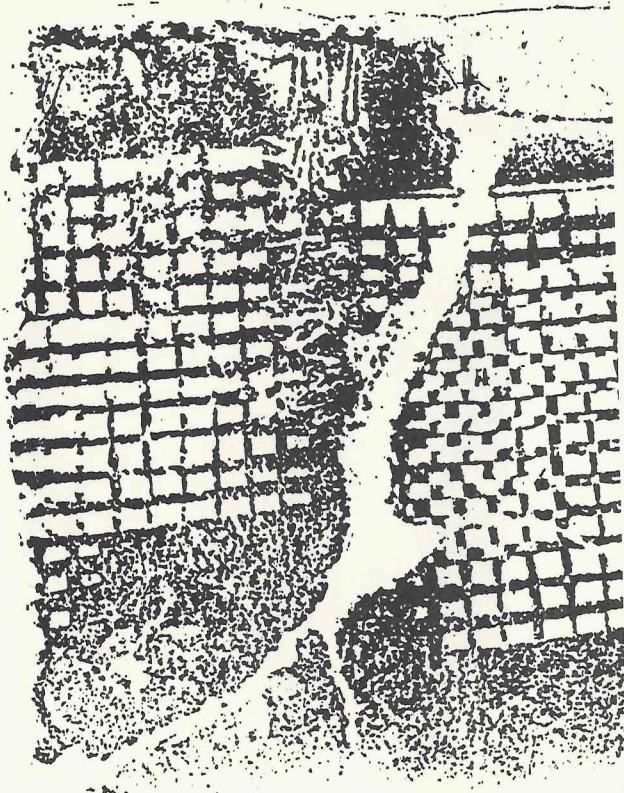

48



49

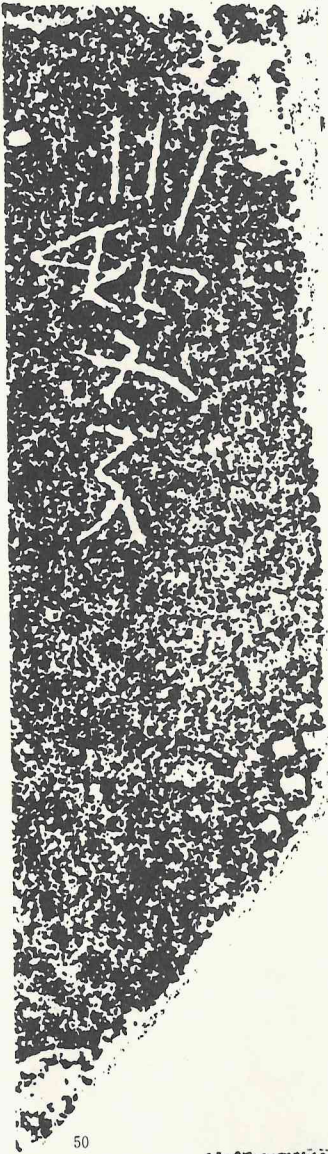

50



51

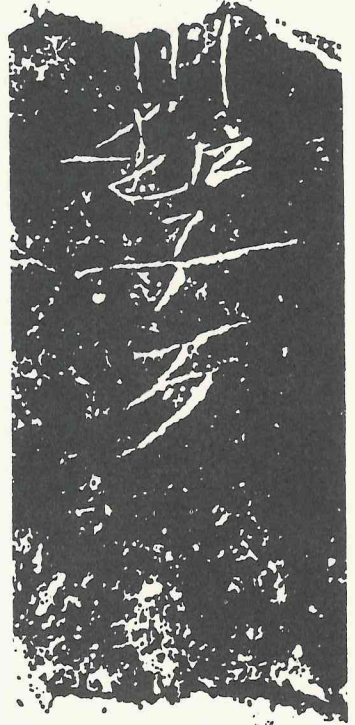

52

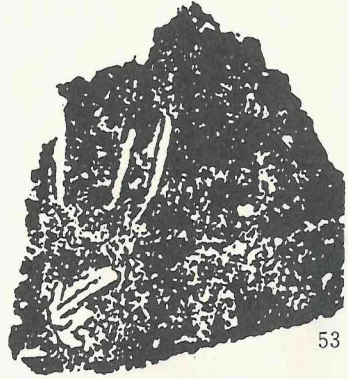

53

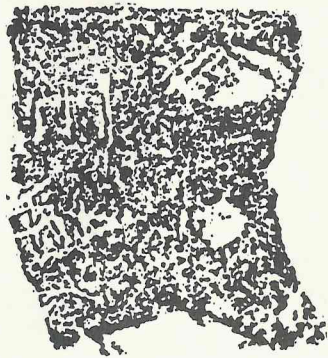

54

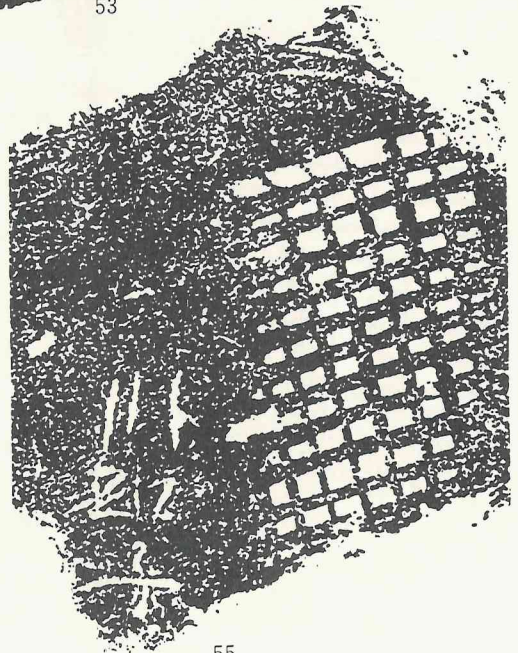

55

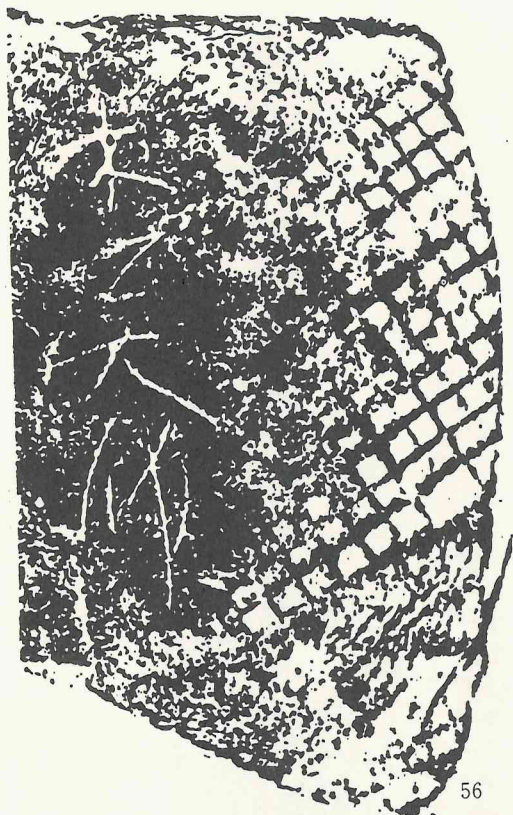

56

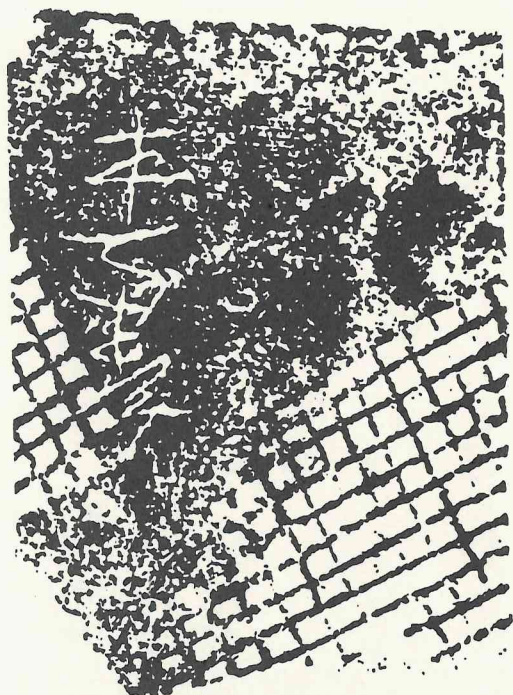

57

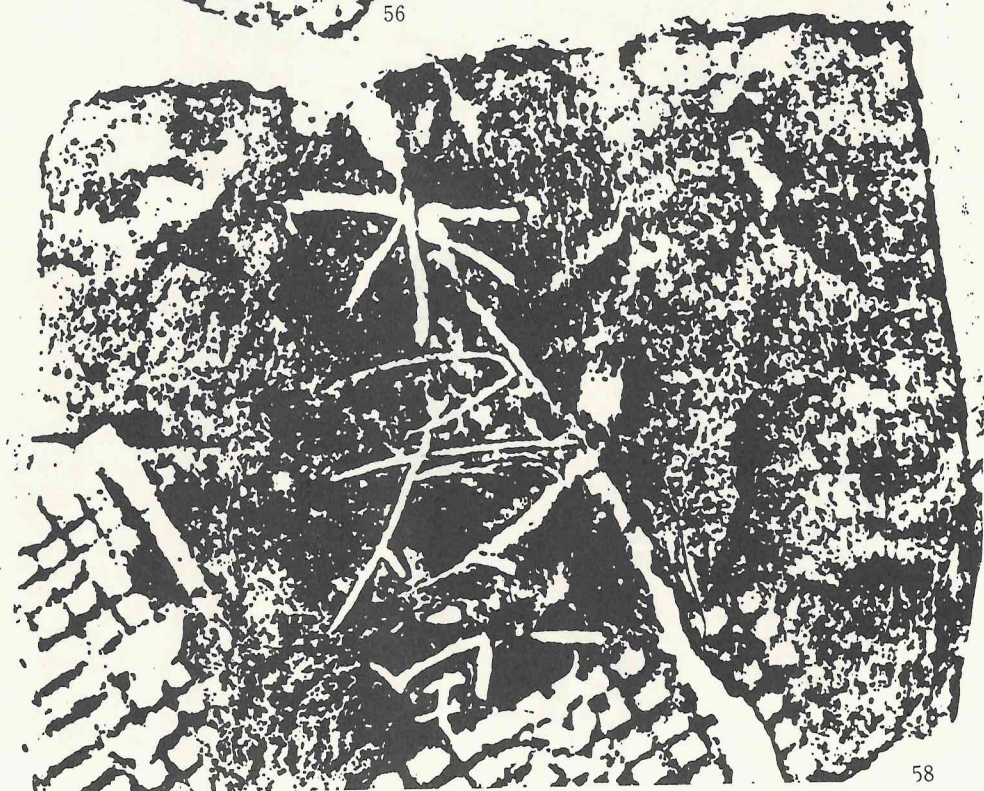

58

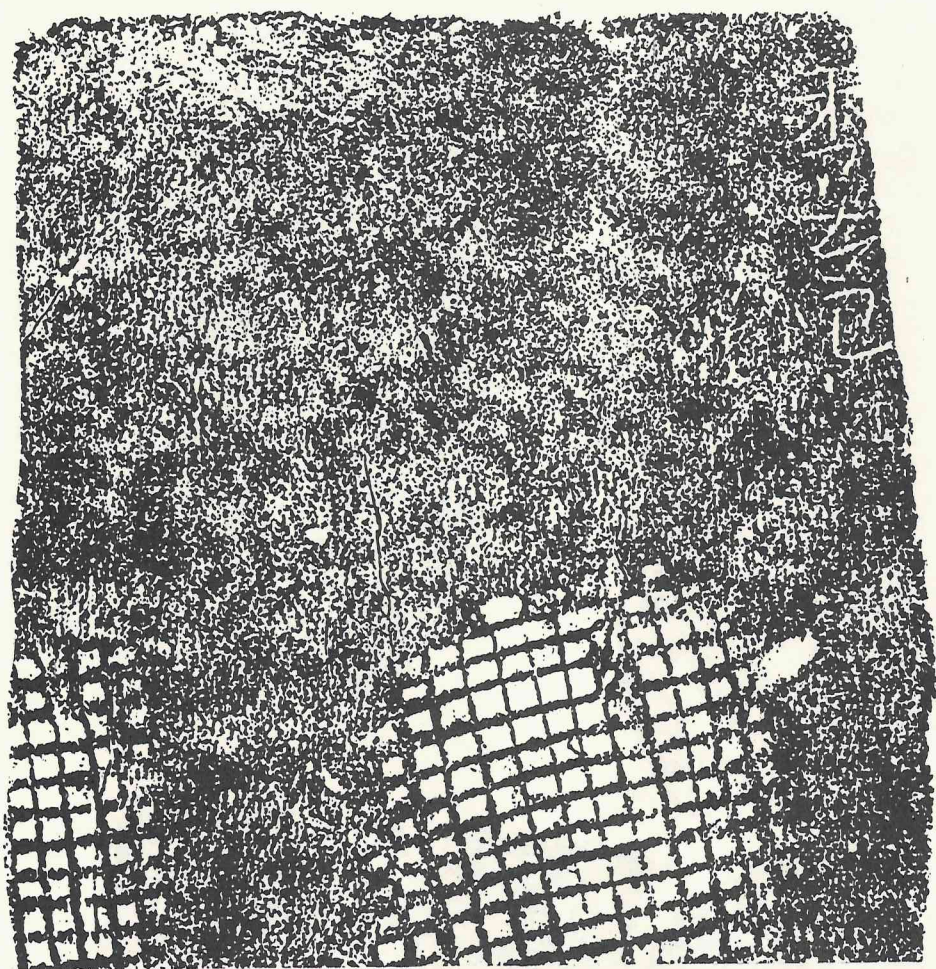

59

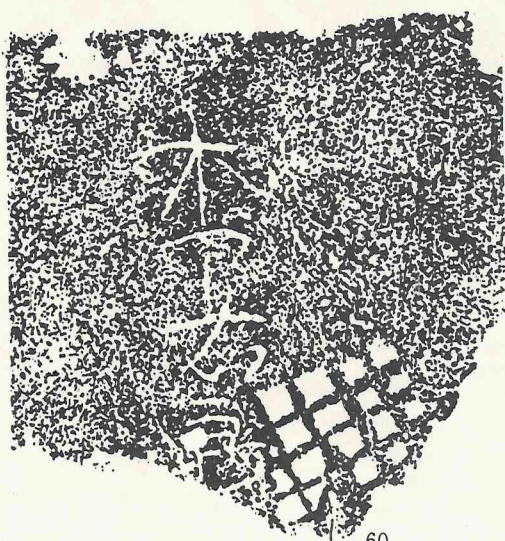

60

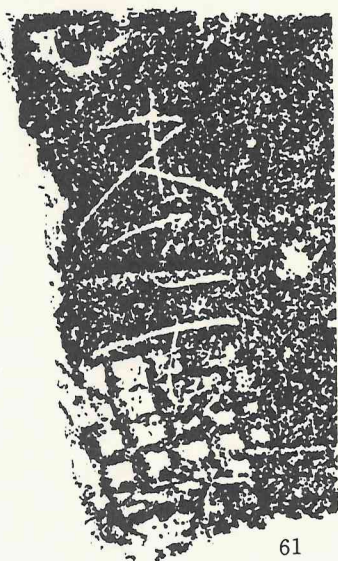

61

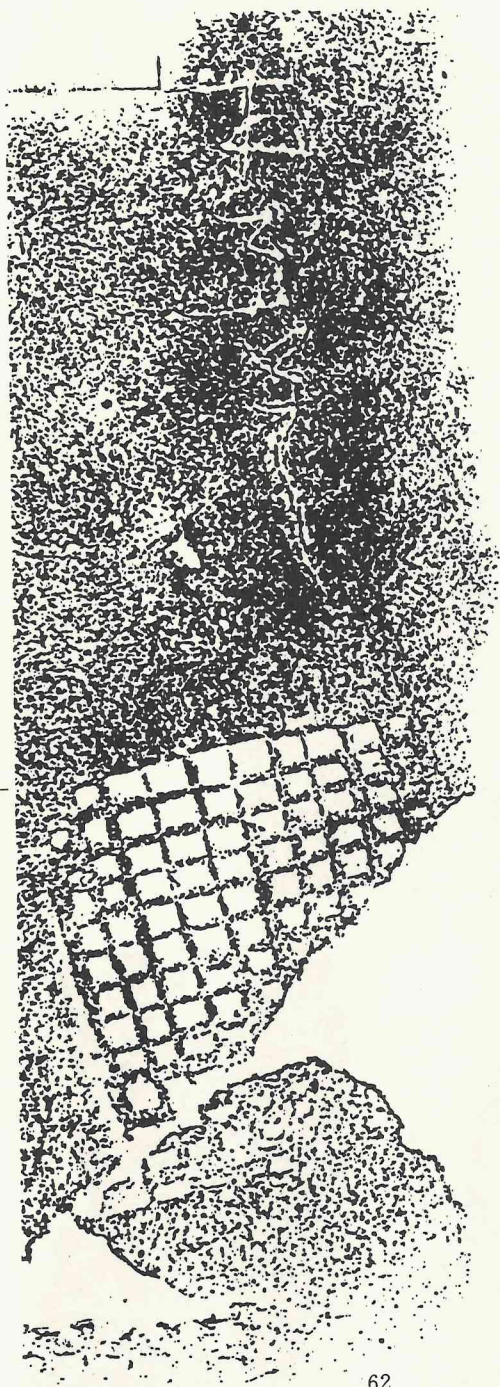

62

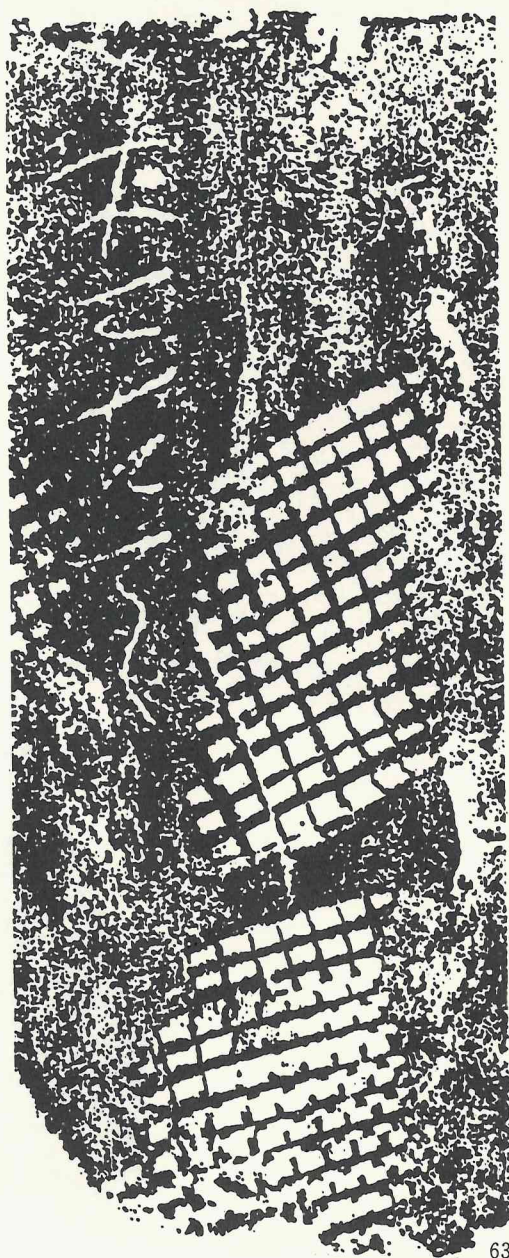

63



64

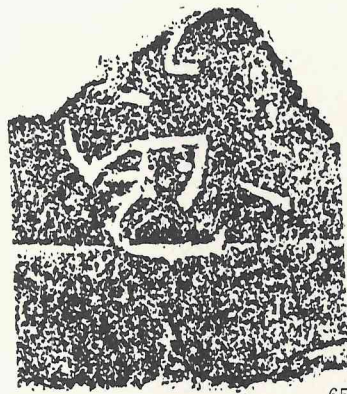

65

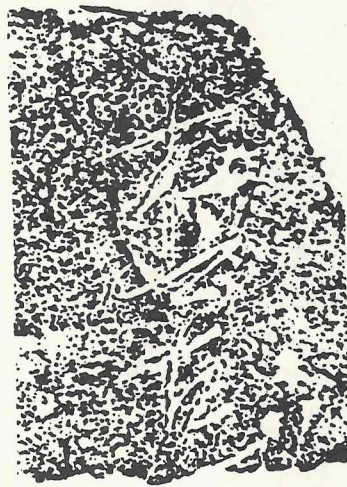

66

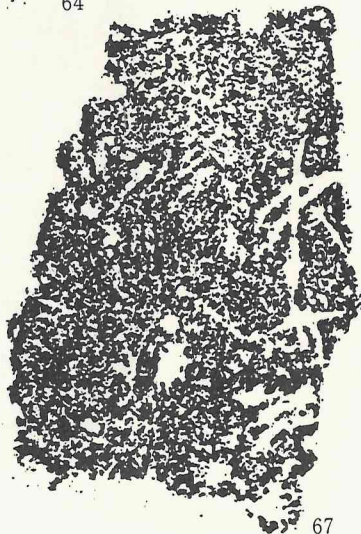

67



68

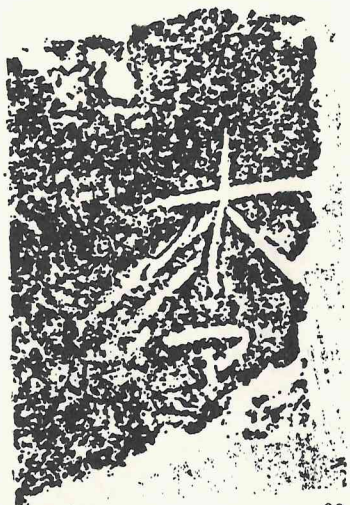

69

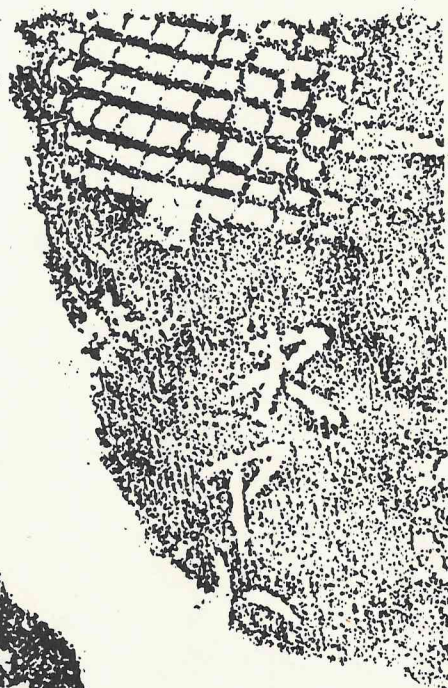

70

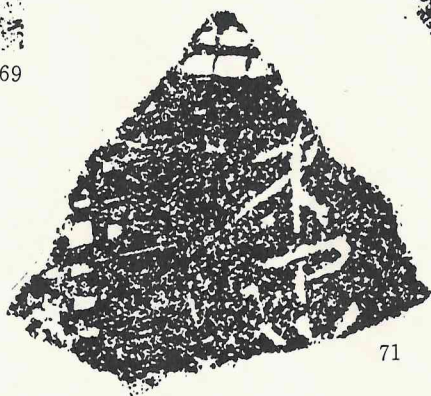

71

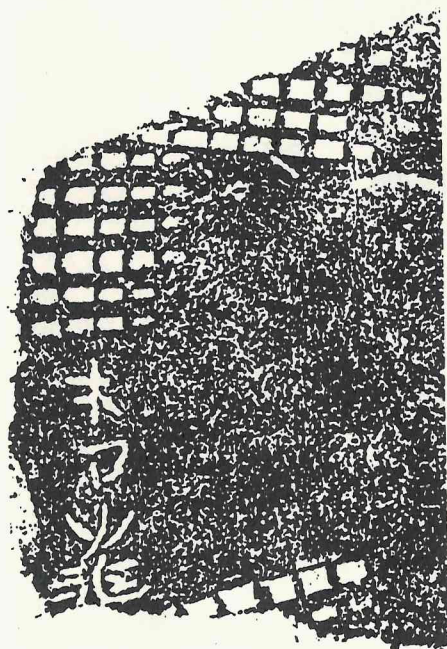

72

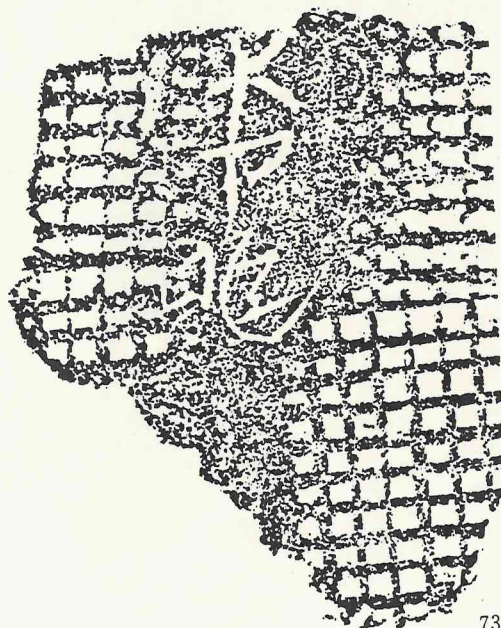

73

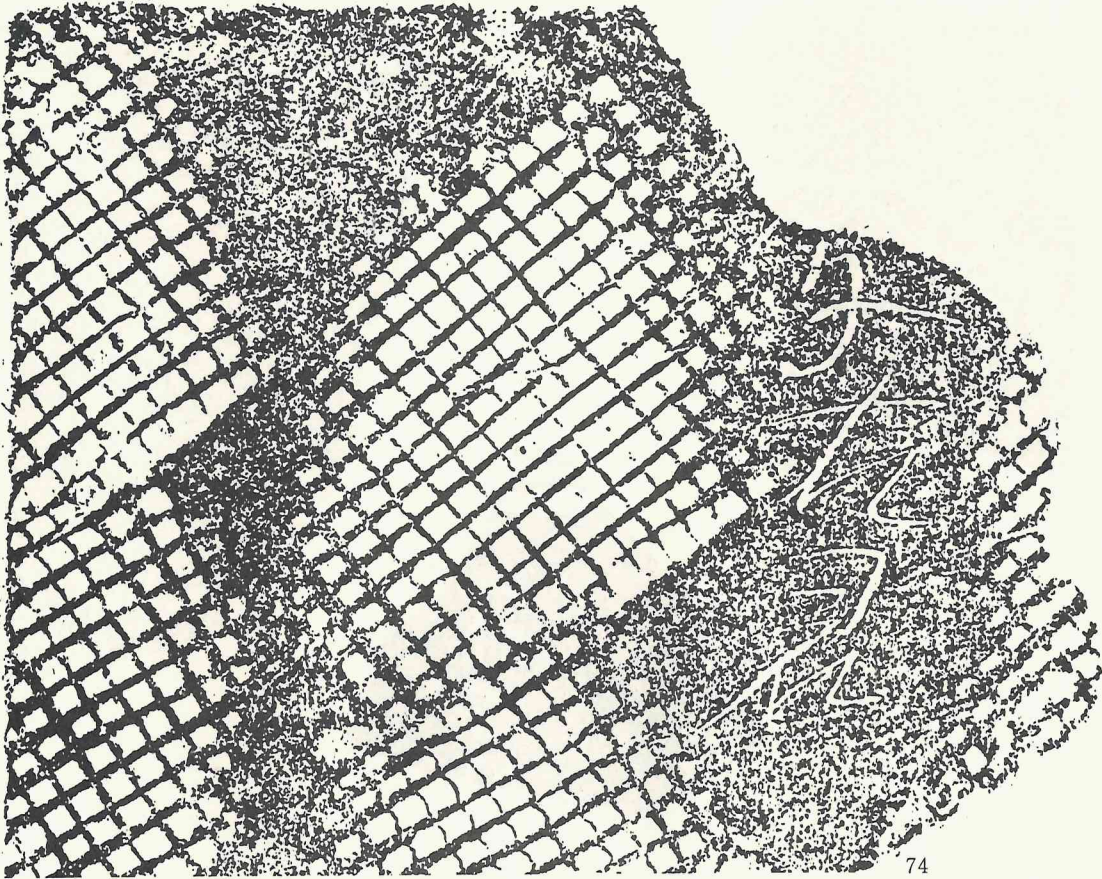

74



75



76

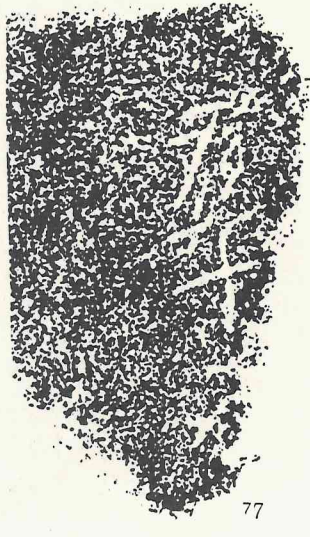

77

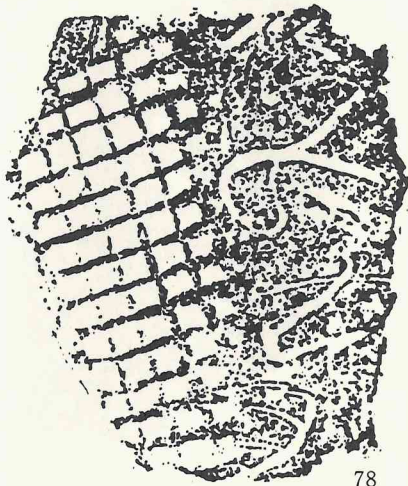

78

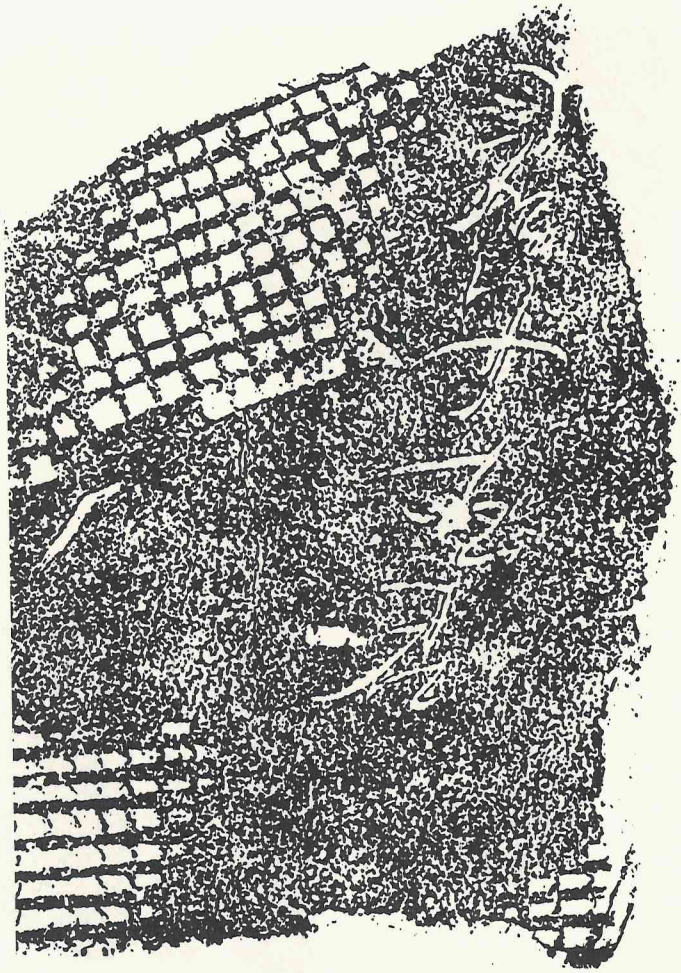

79

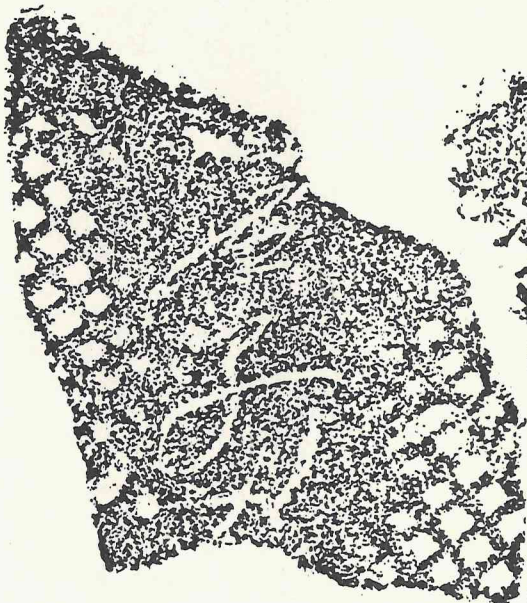

80



81

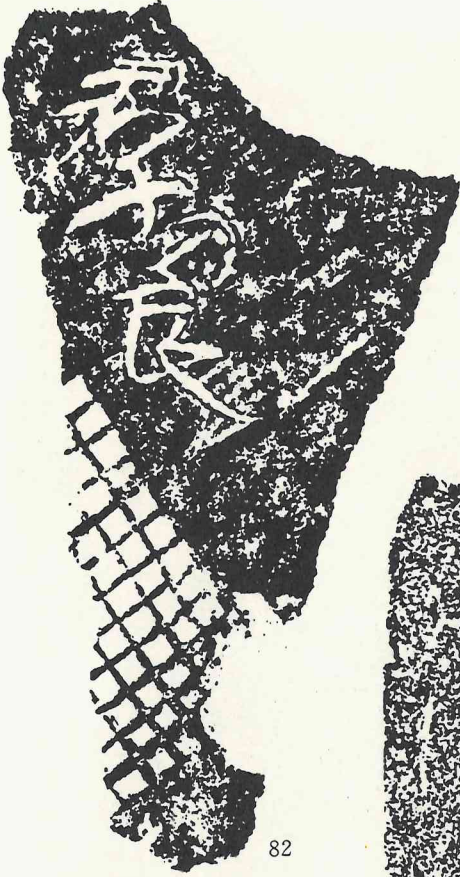

82



83

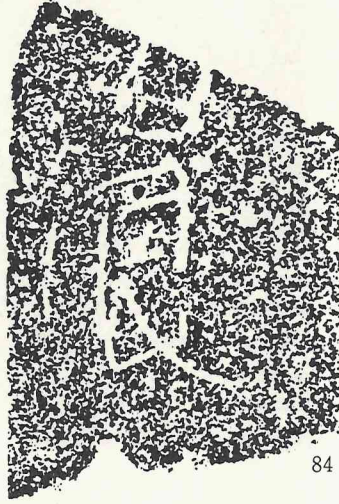

84



85

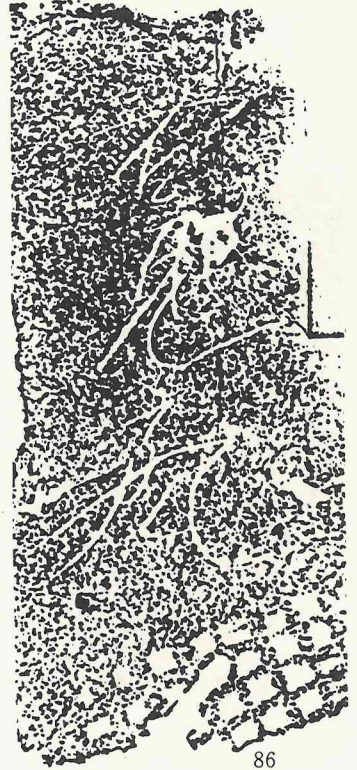

86

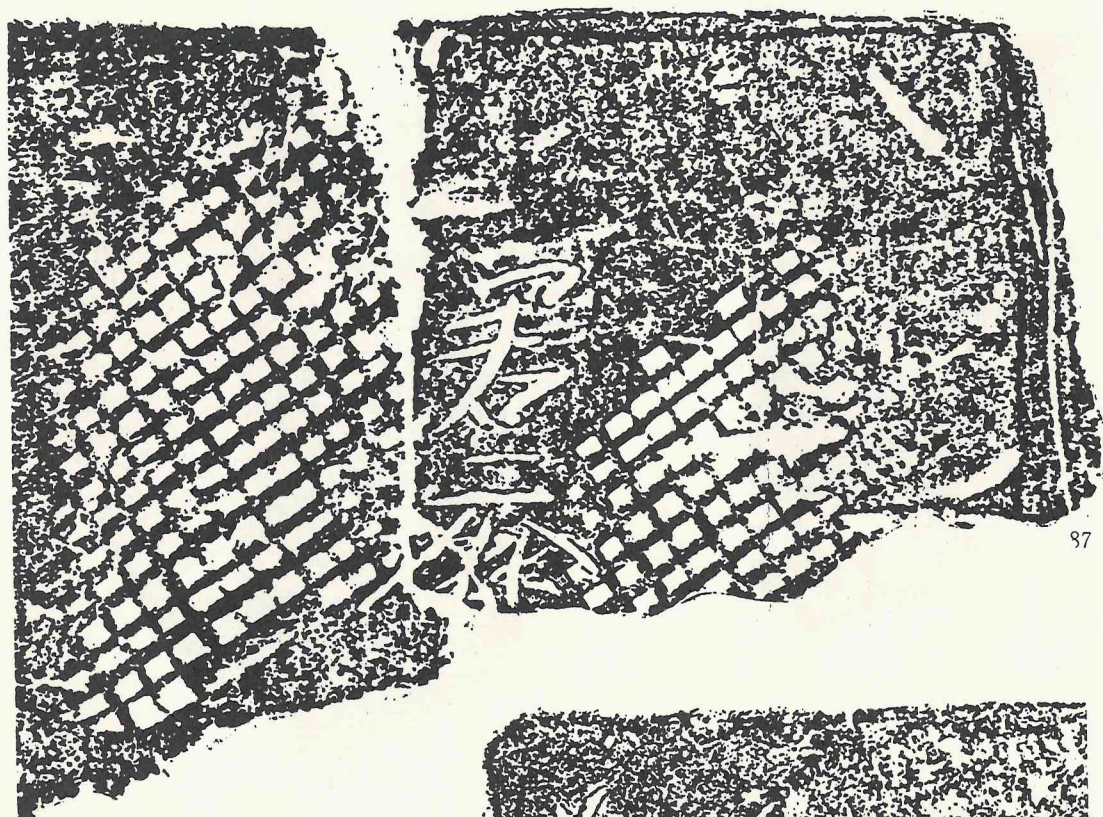

87

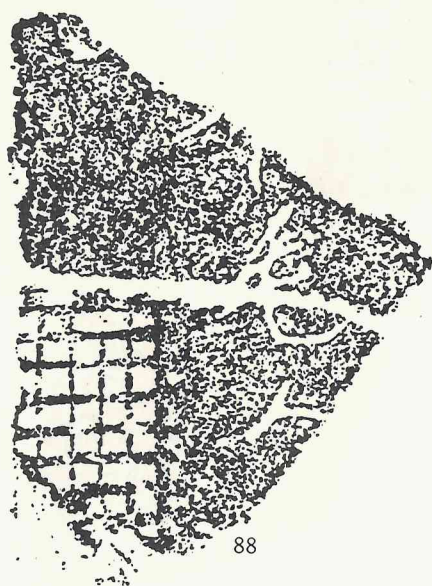

88

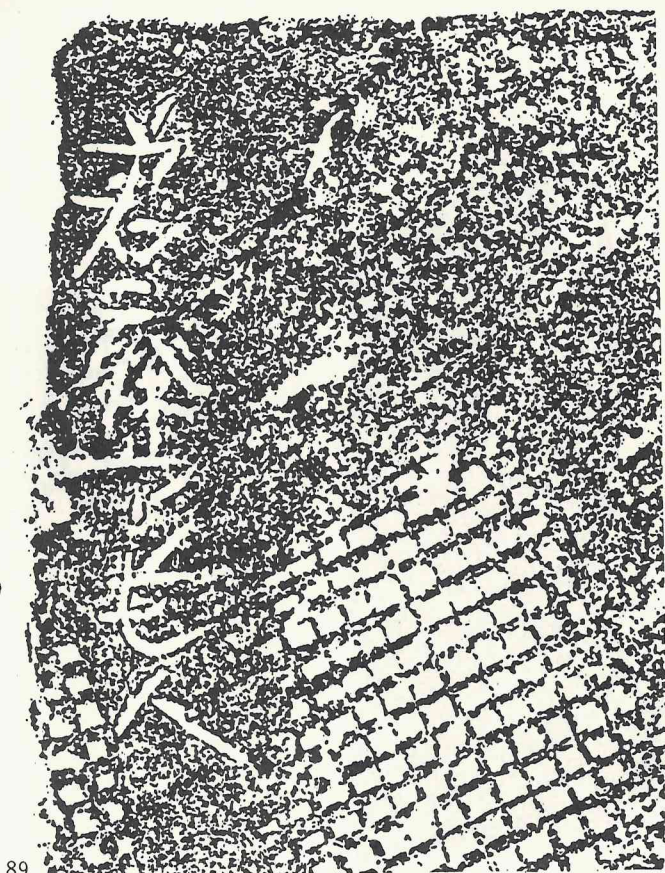

89



90

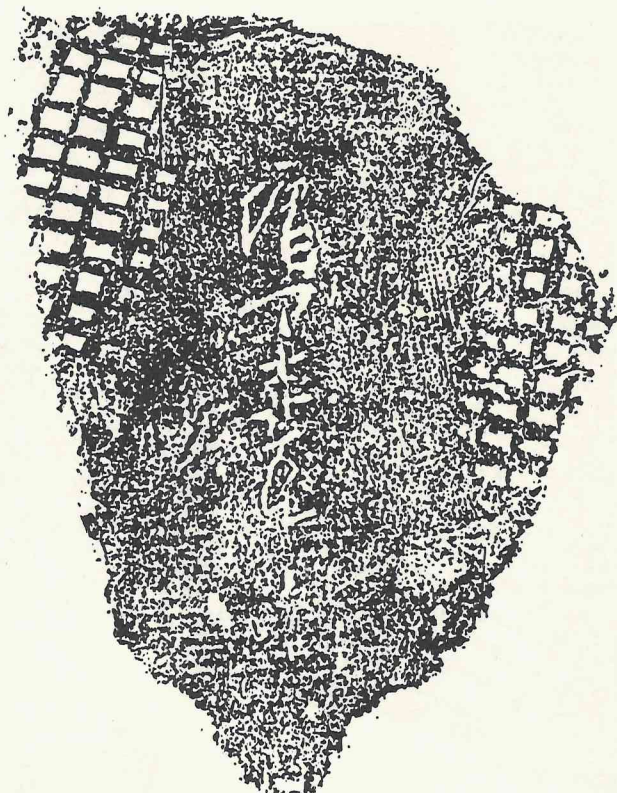

91

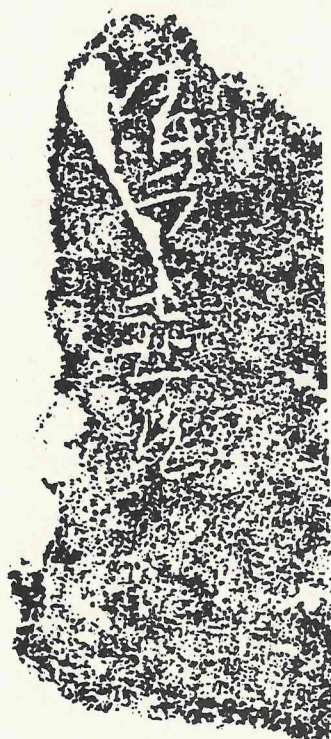

93

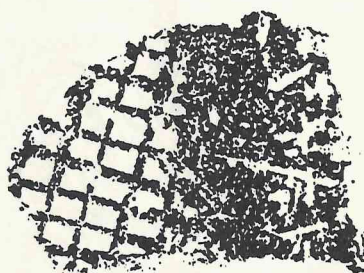

92



94

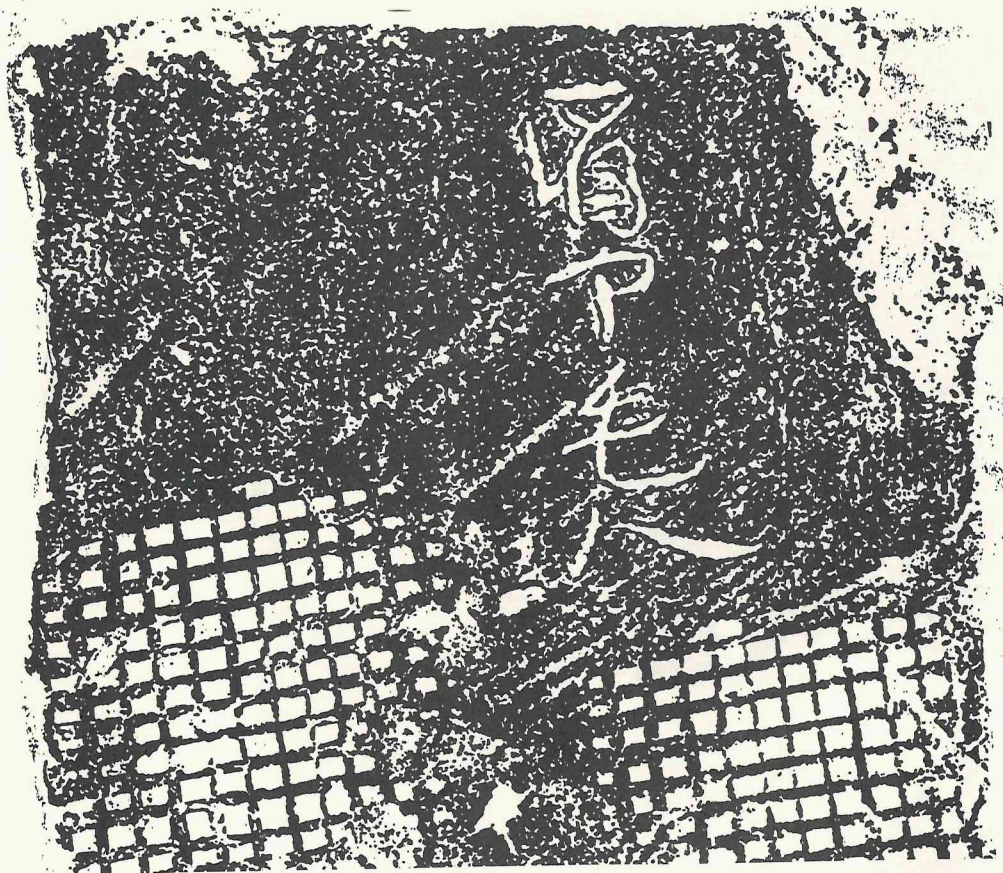

95



96

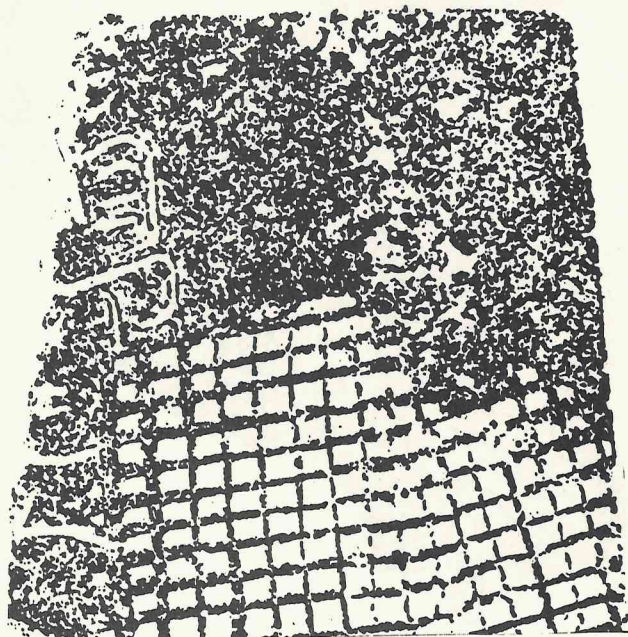

97



98

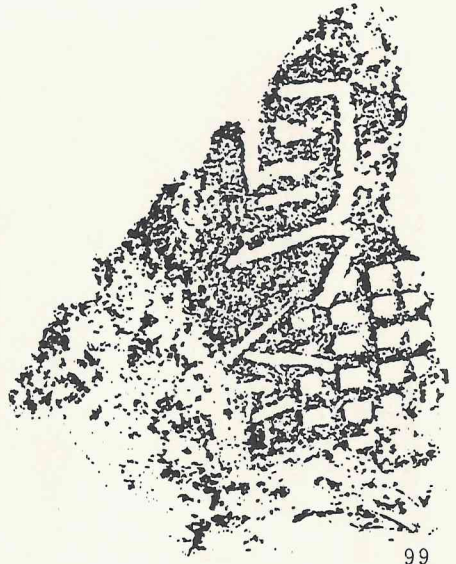

99

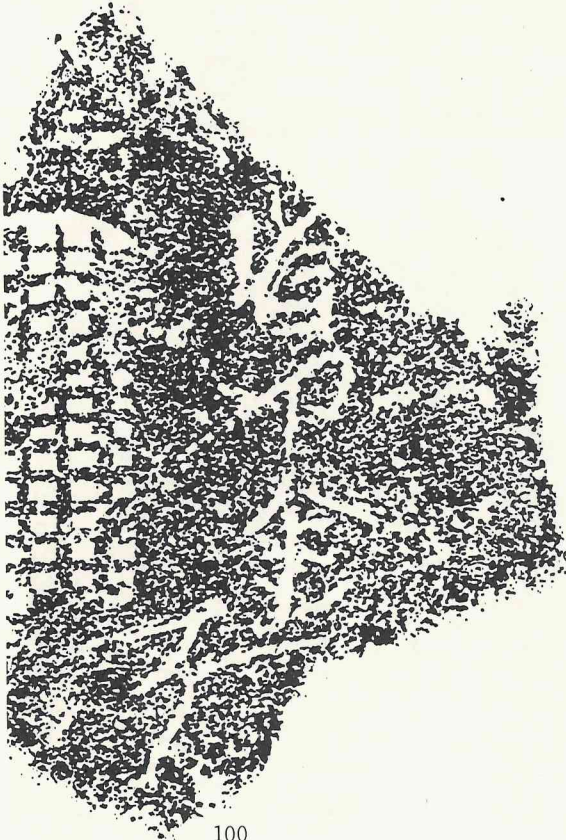

100

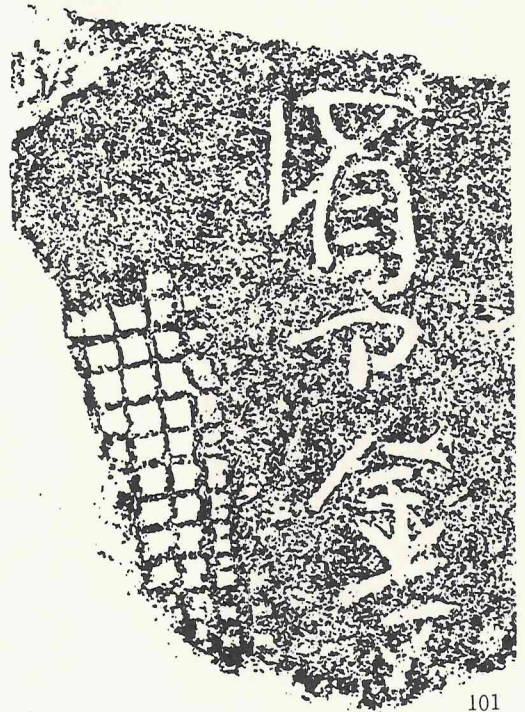

101

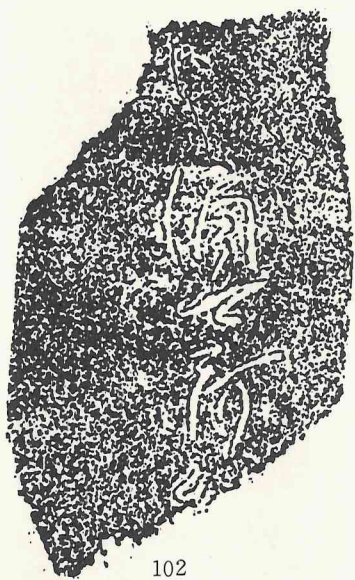

102



103

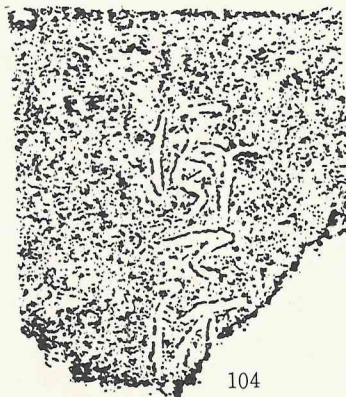

104

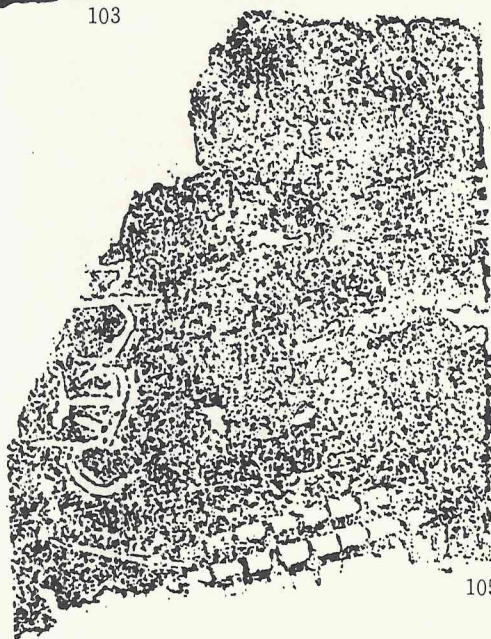

105



106

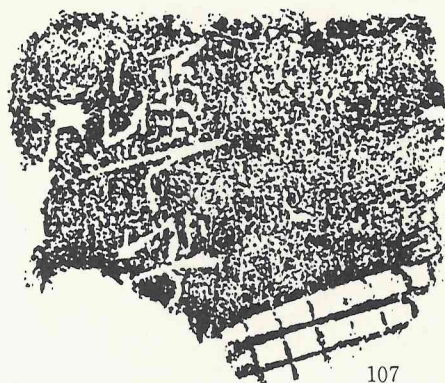

107

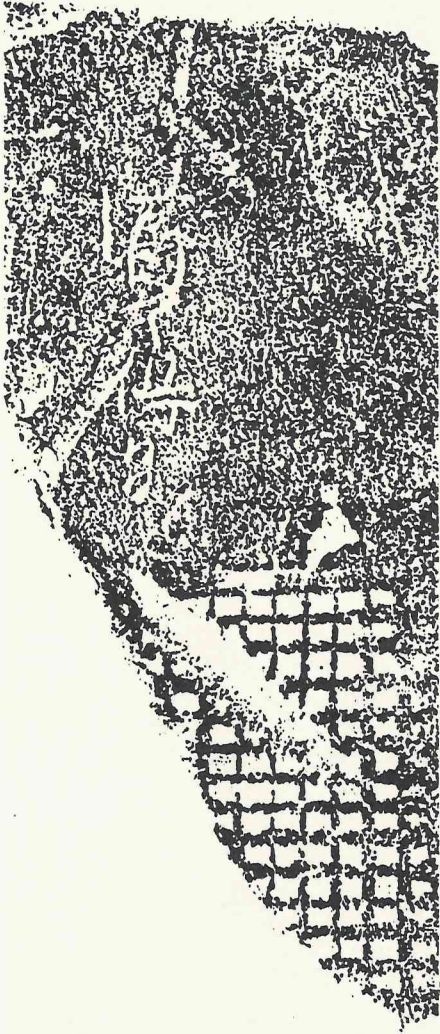

108

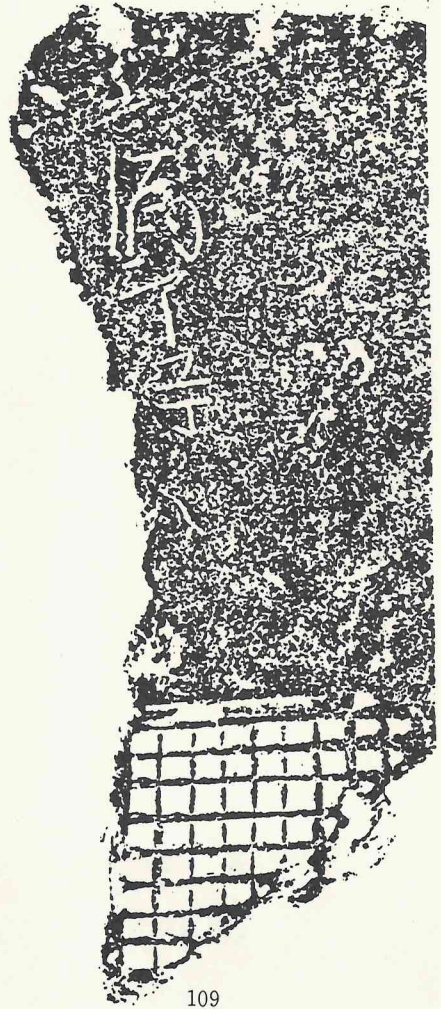

109



110

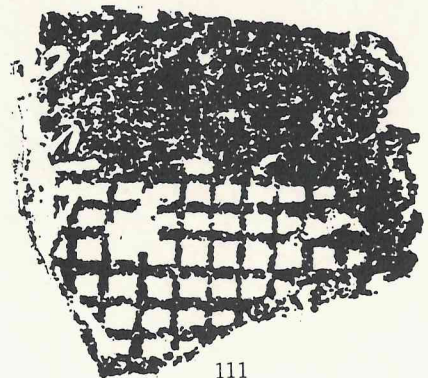

111

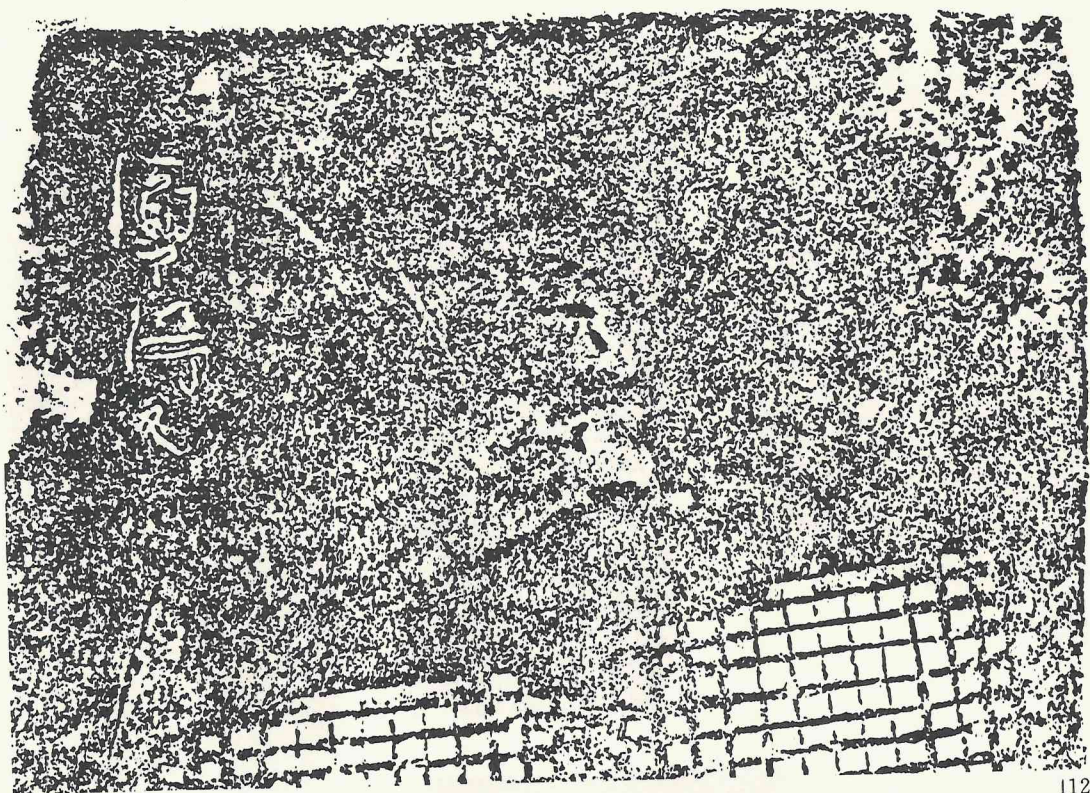

112

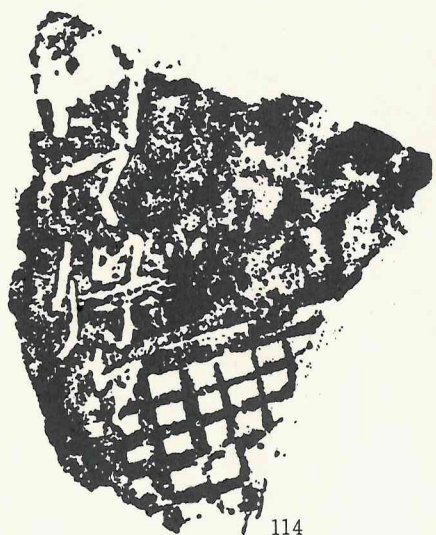

114

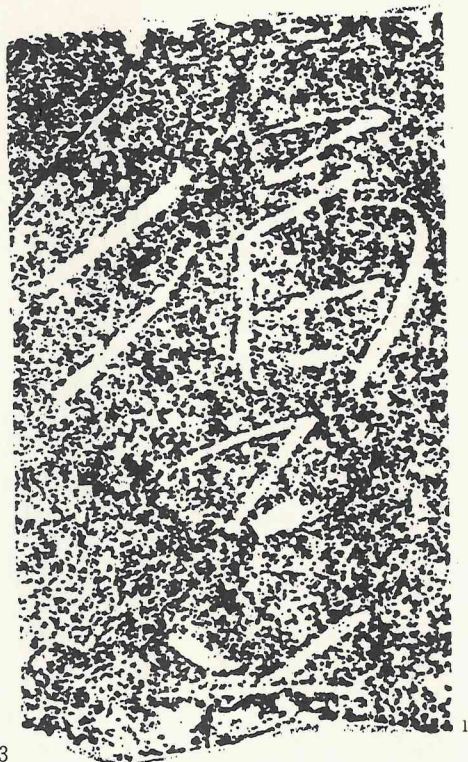

113

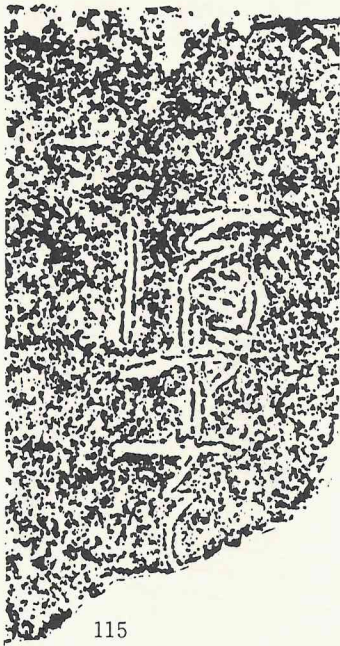

115

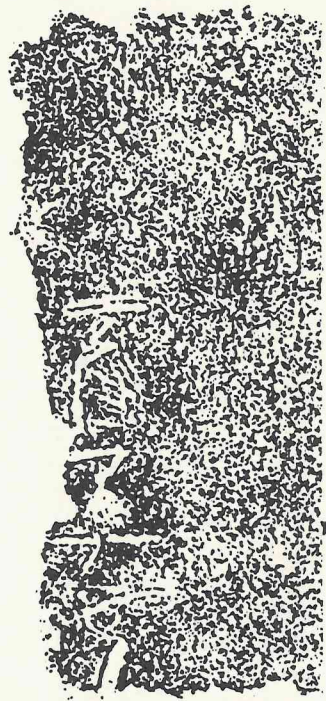

116

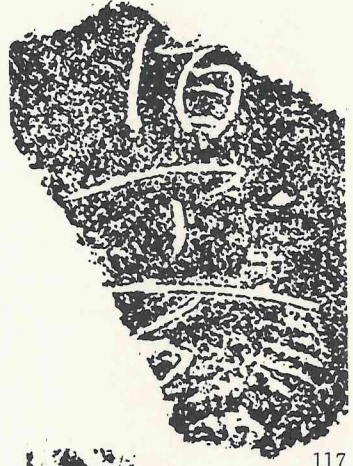

117

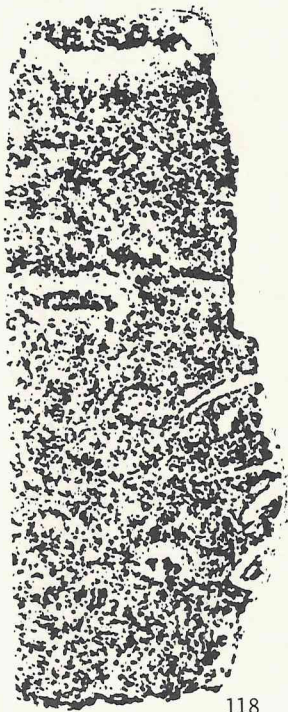

118



119

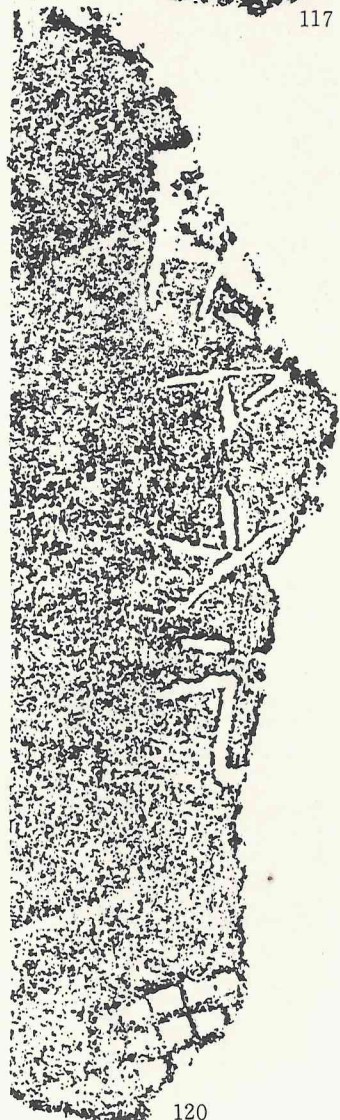

120

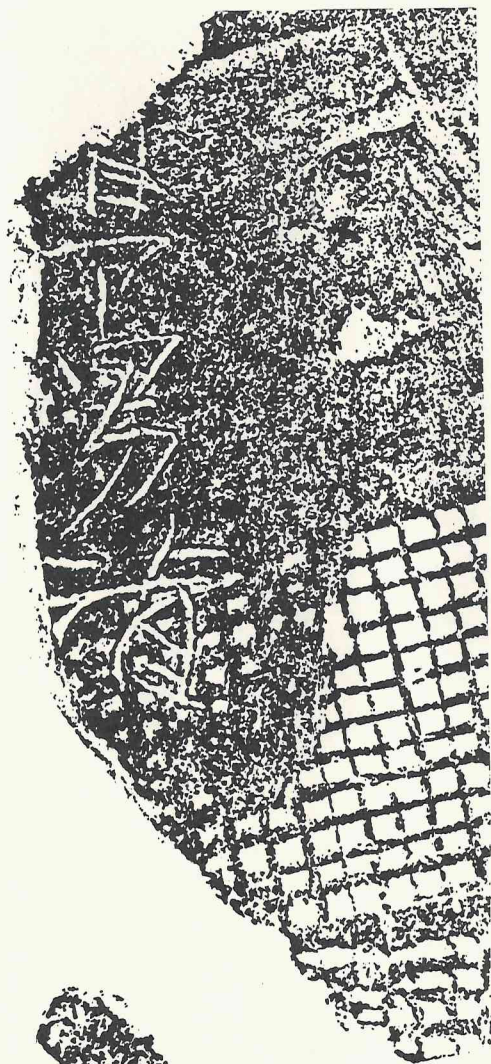

121



122



123



124



125



126



127

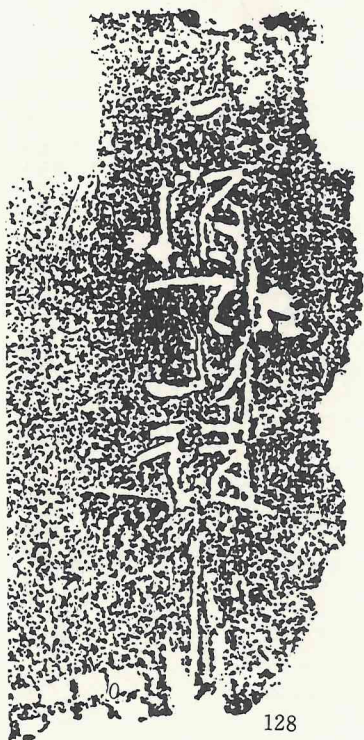

128

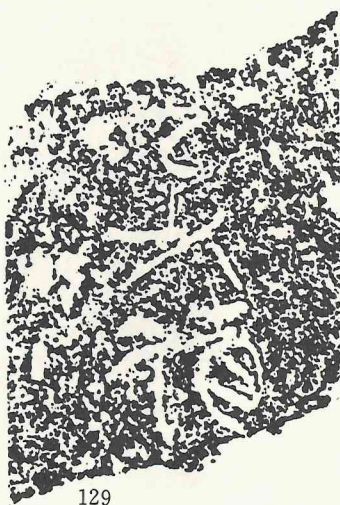

129



130

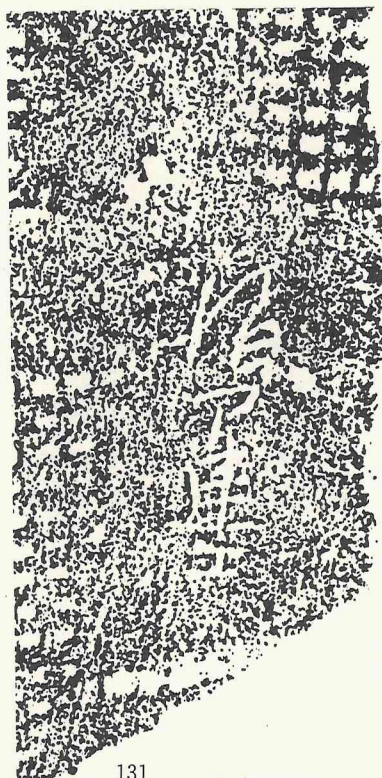

131



132

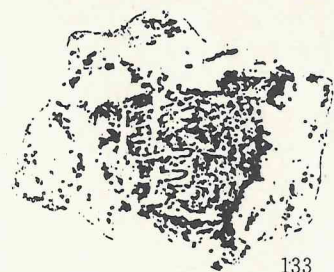

133

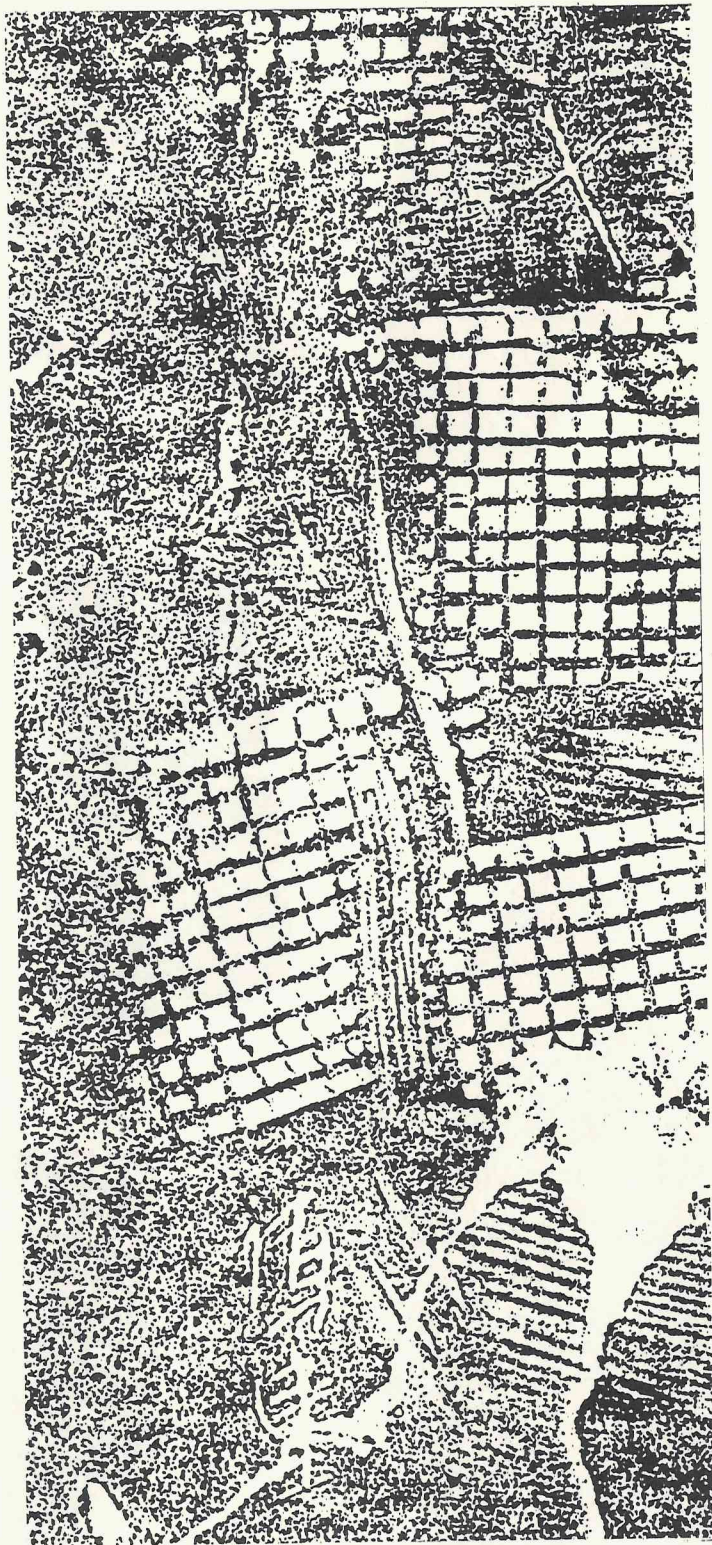

134



135



136

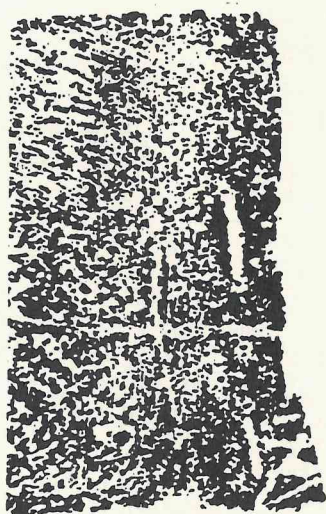

137

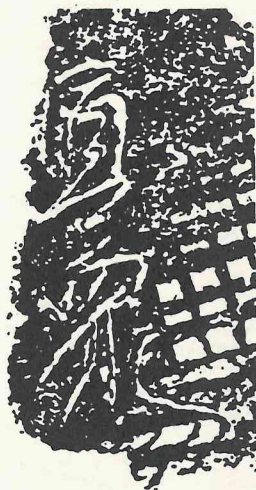

138

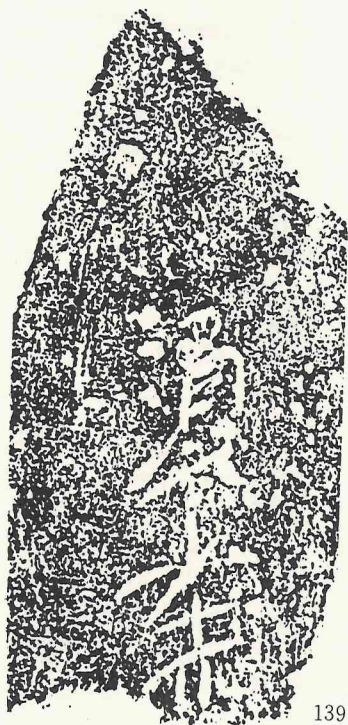

139

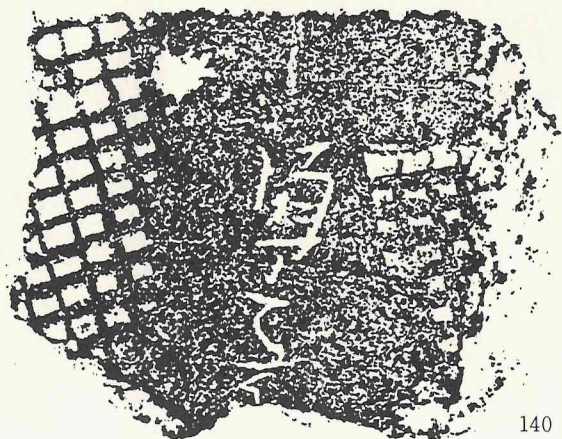

140

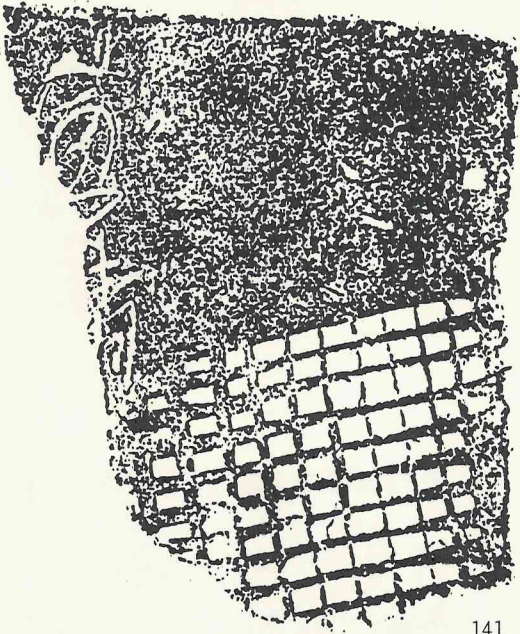

141

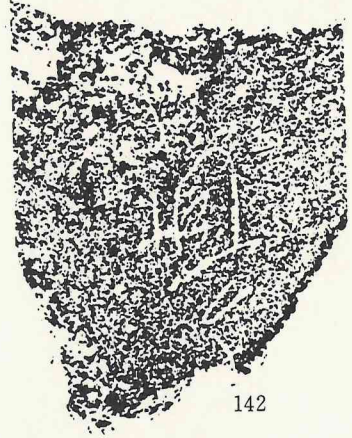

142

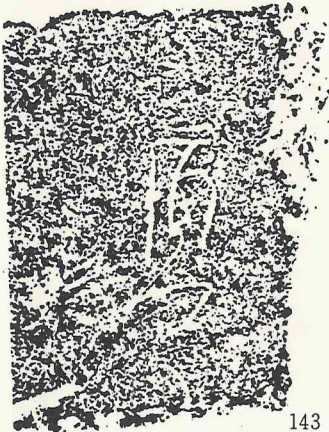

143

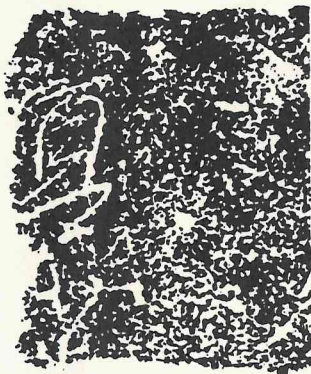

144

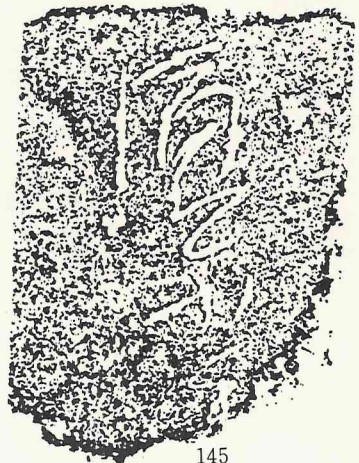

145

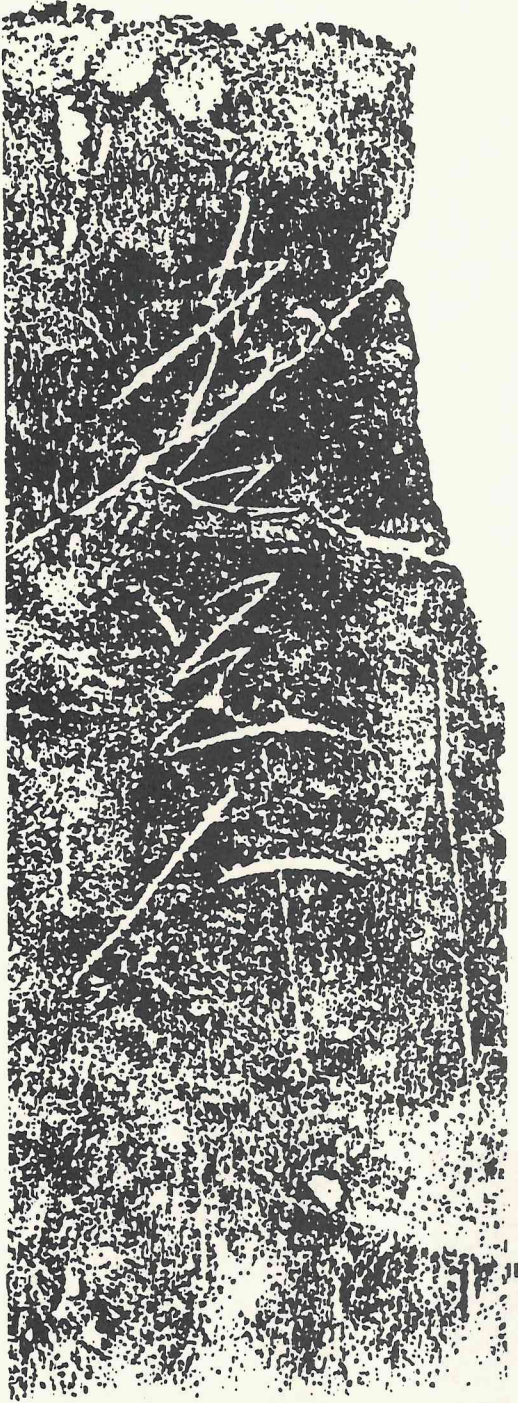

146



147

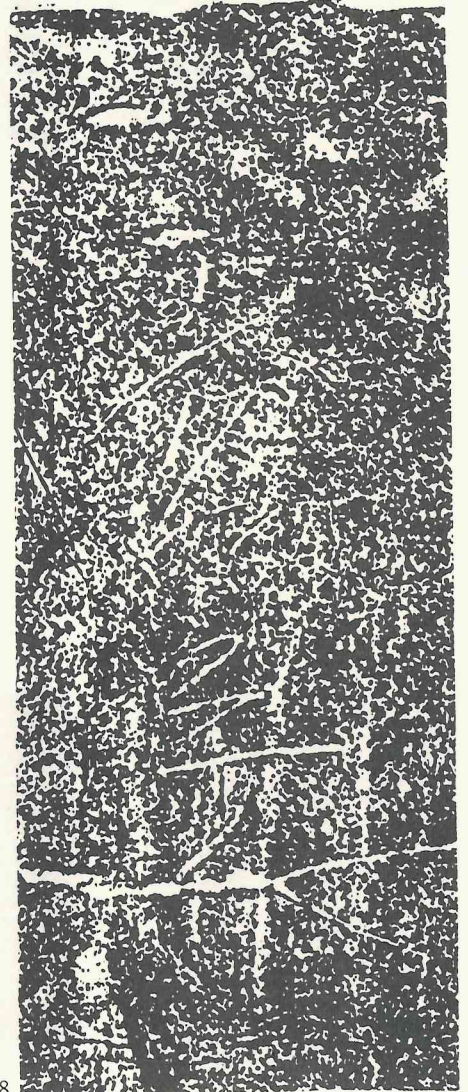

148

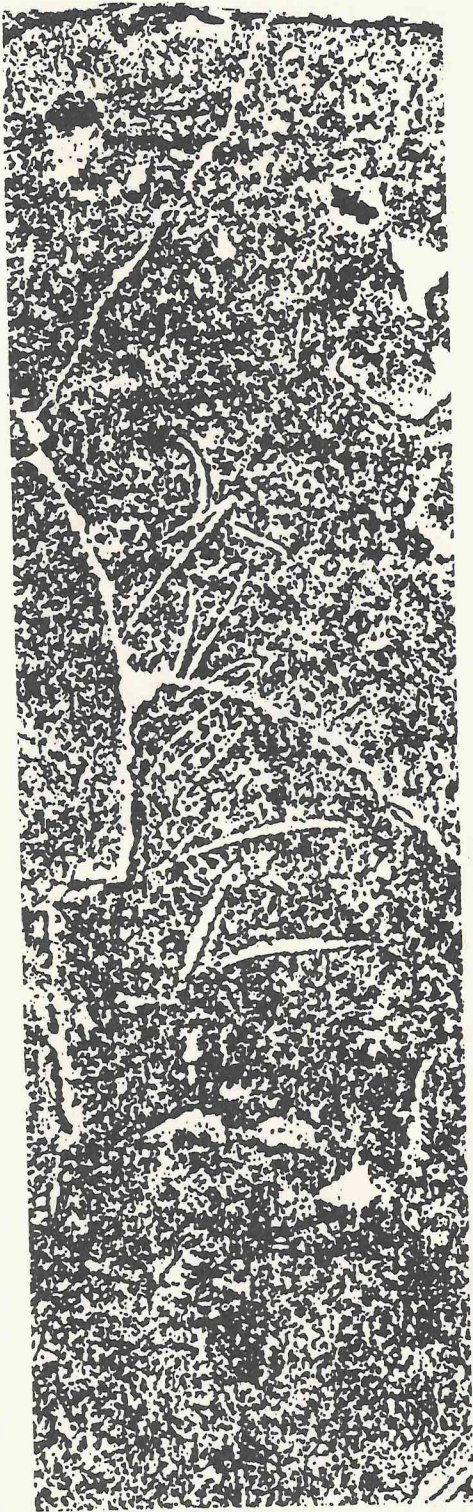

149



150

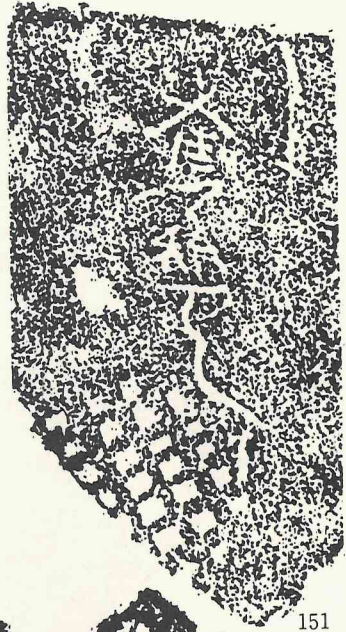

151

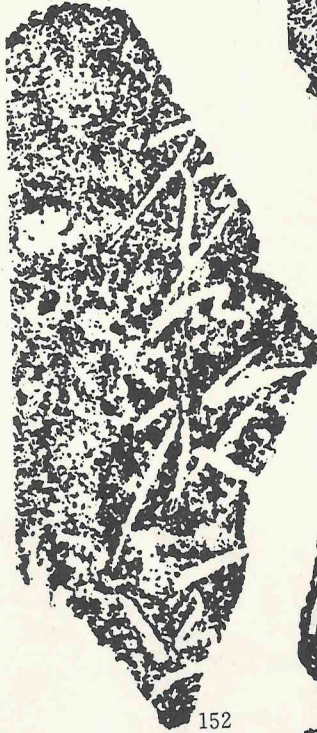

152



153

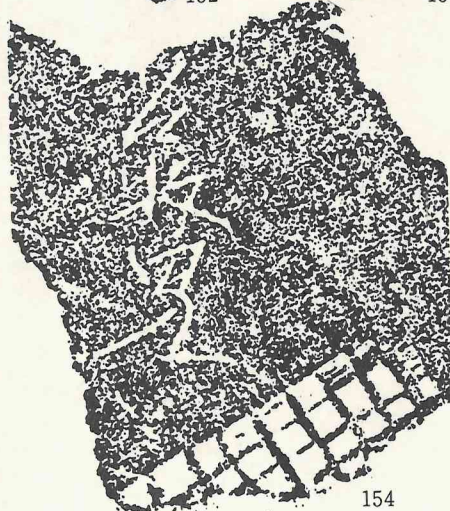

154

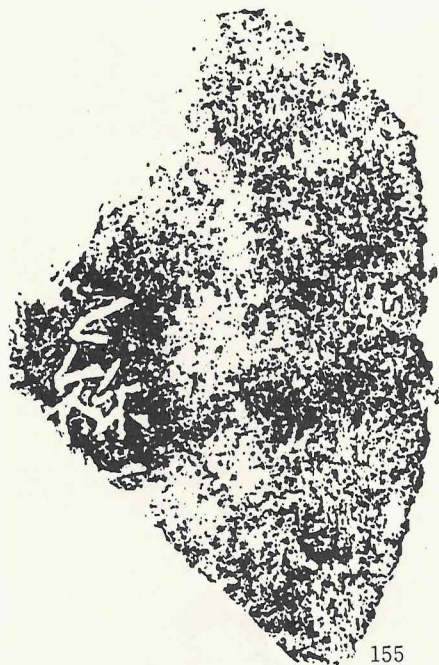

155

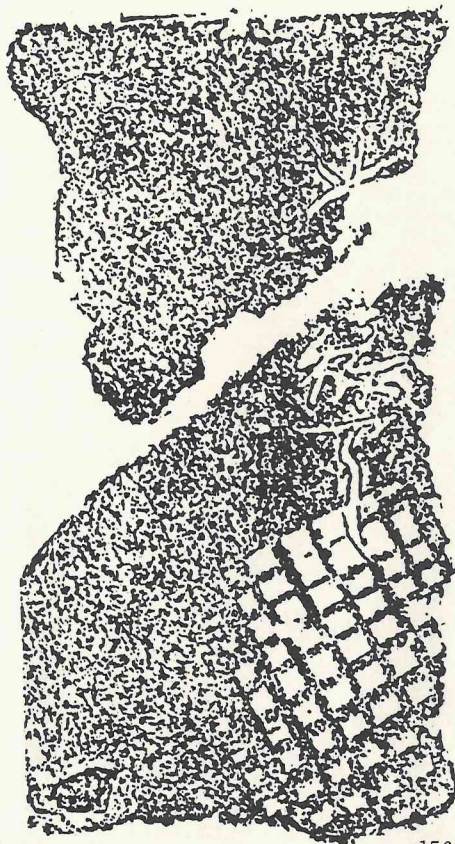

156

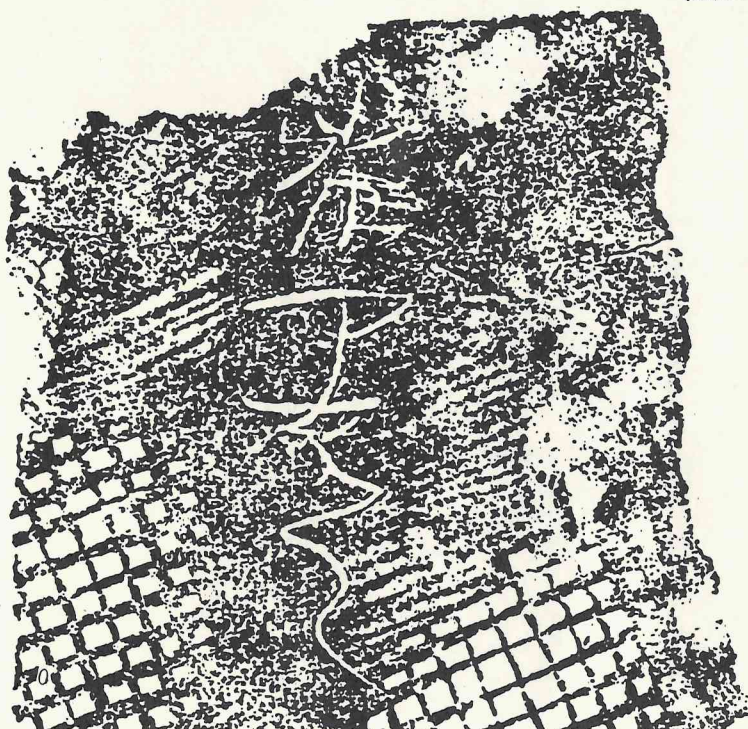

157

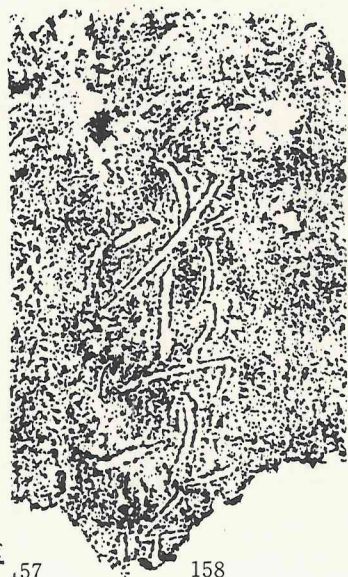

158



159

160

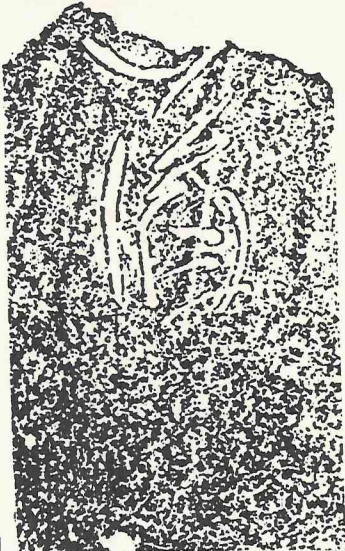

161

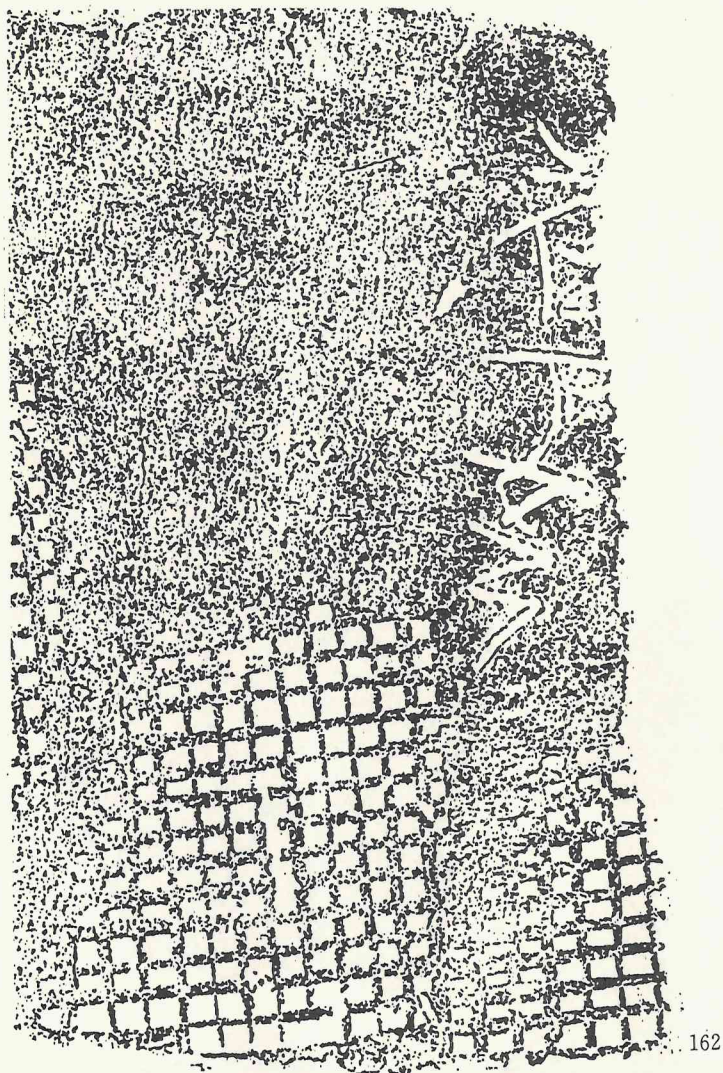

162

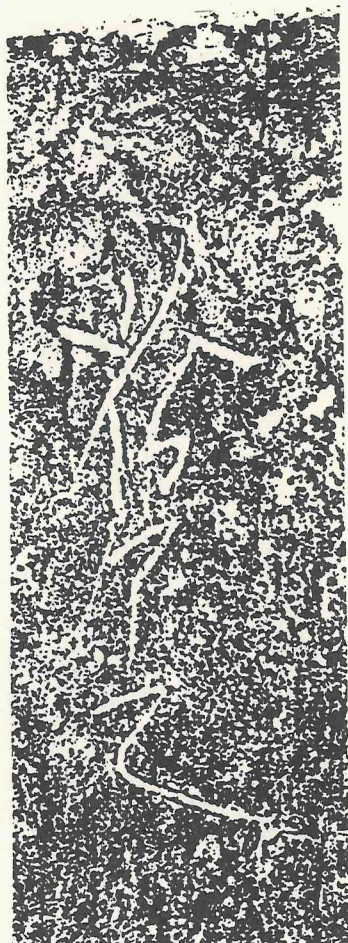

163

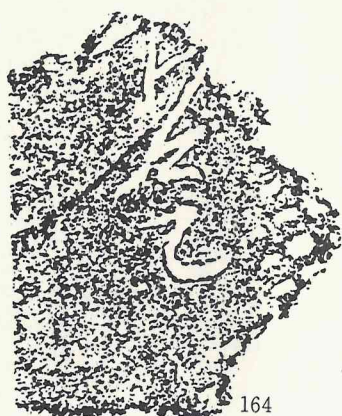

164

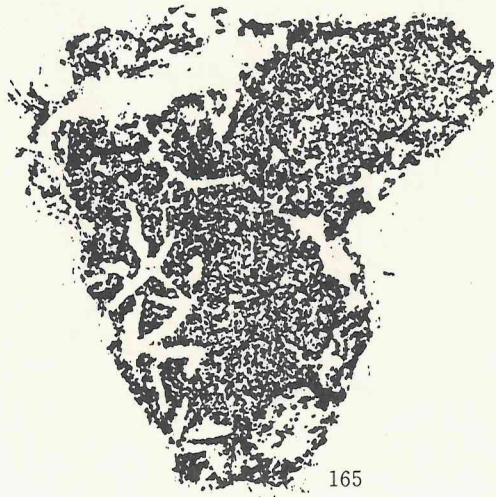

165

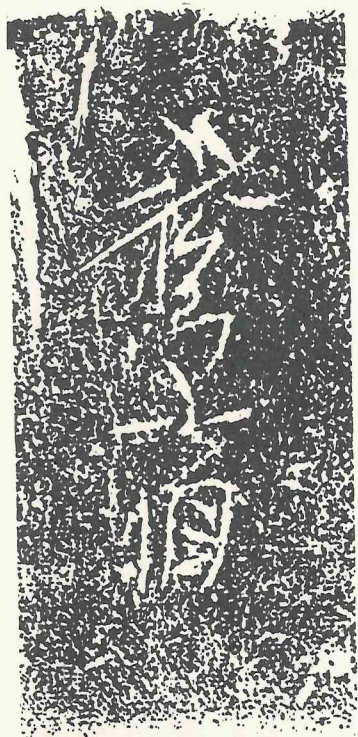

166

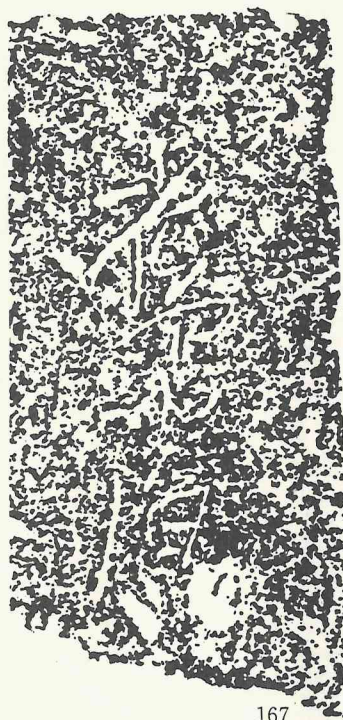

167

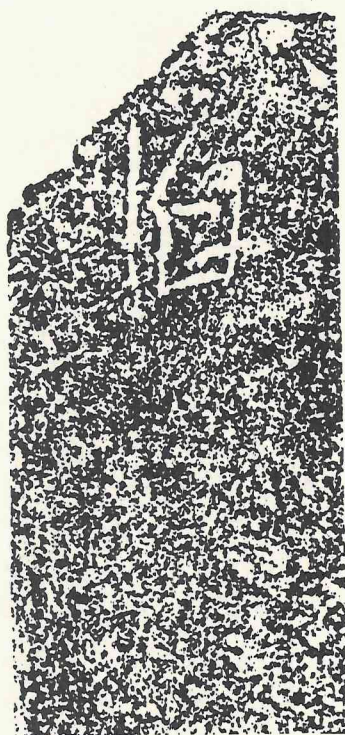

168



169



170



171

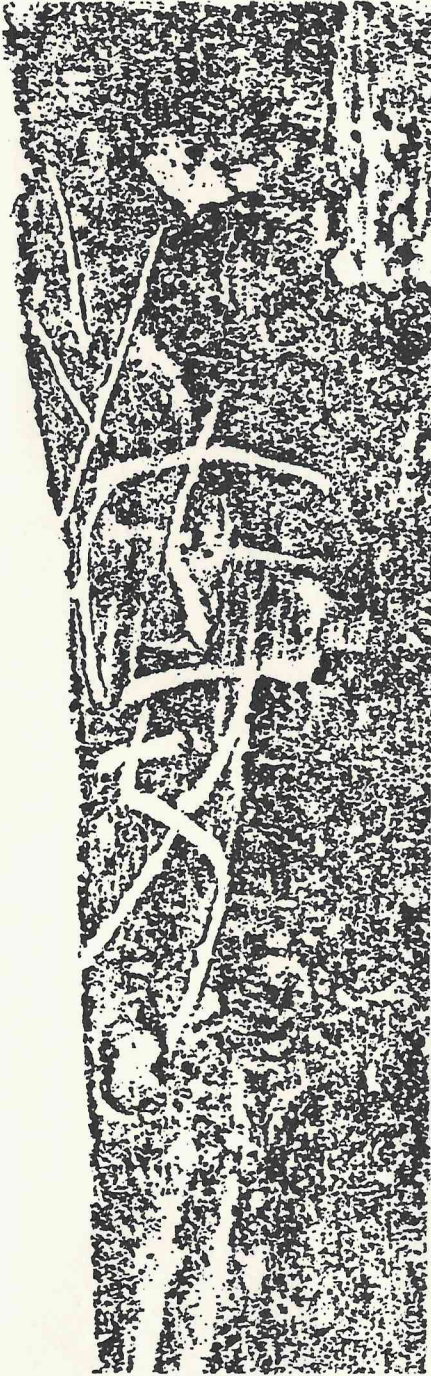

172

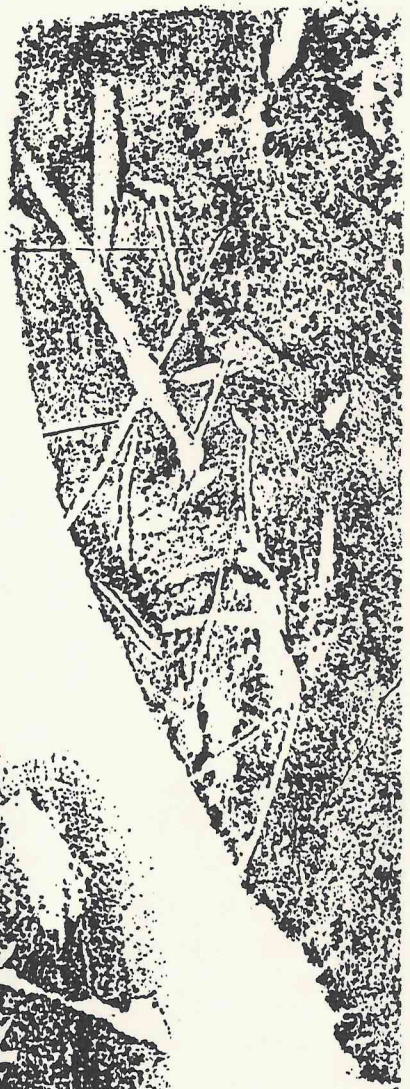

173



174

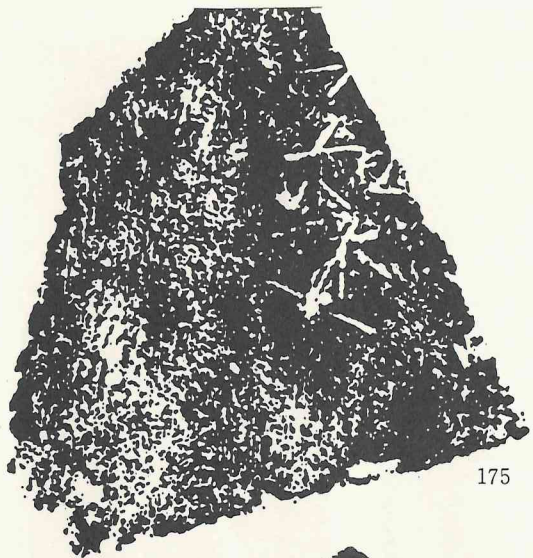

175

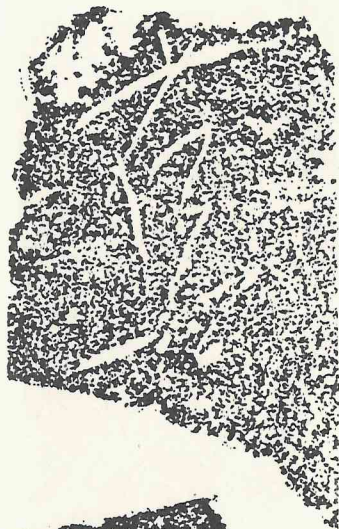

176

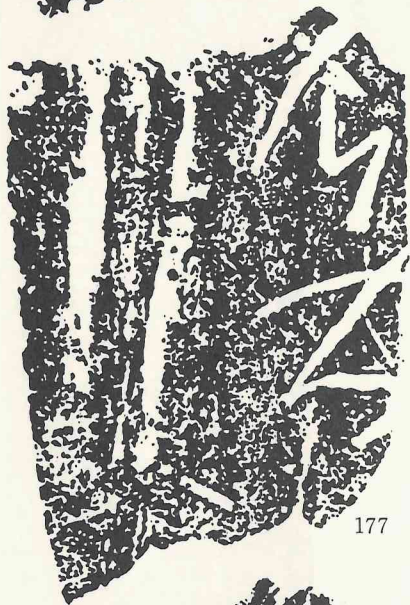

177

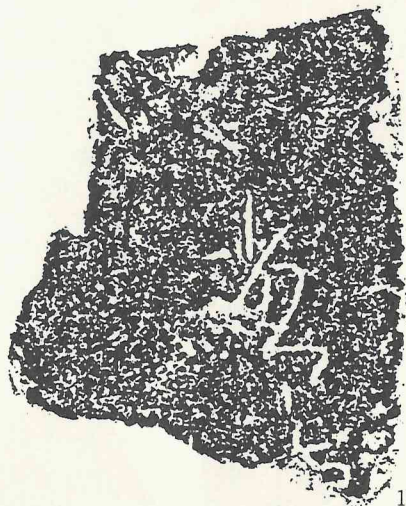

178

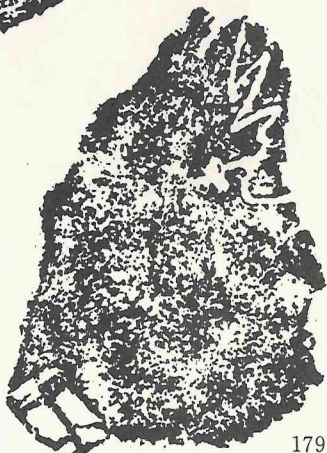

179

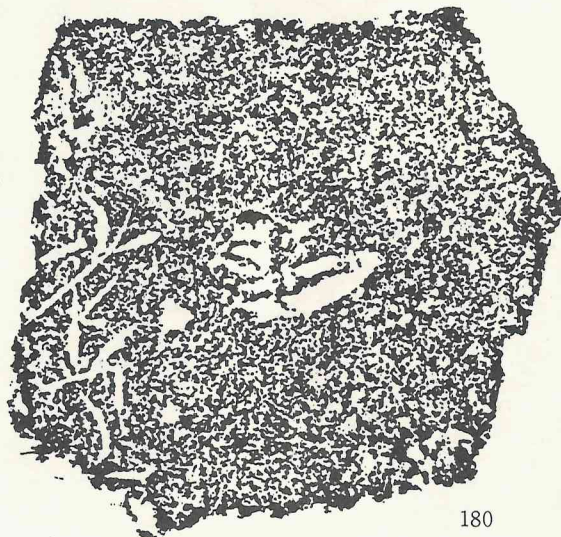

180



181



182



183

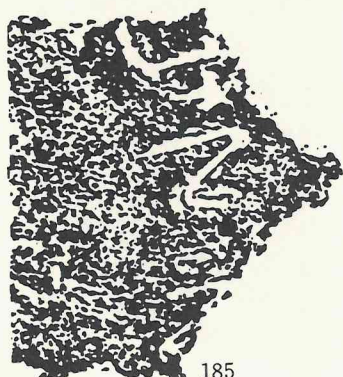

185

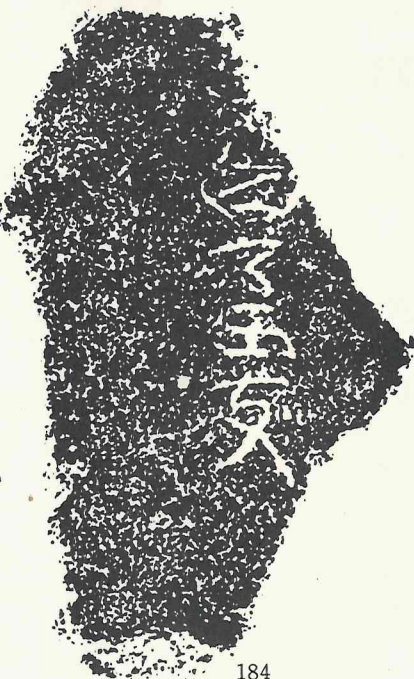

184

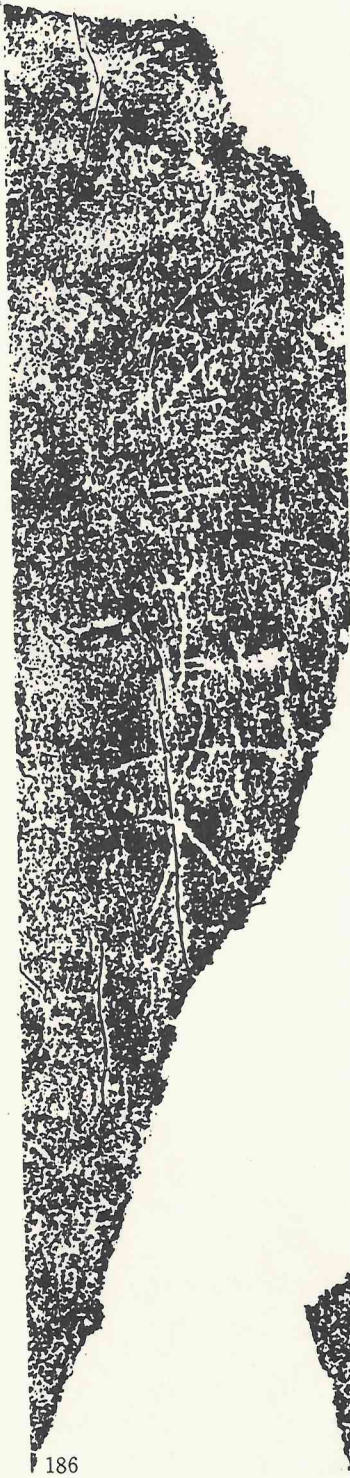

186

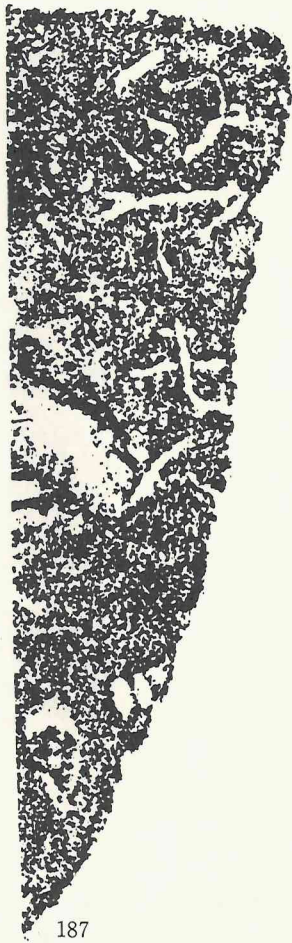

187

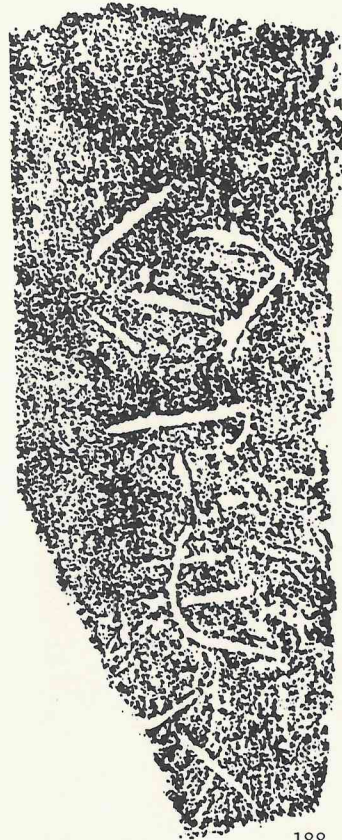

188

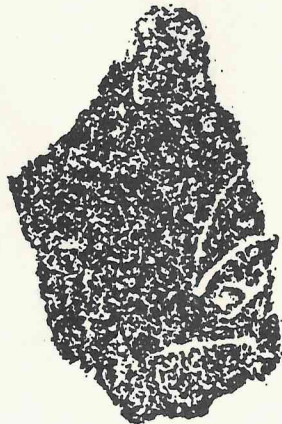

189



190

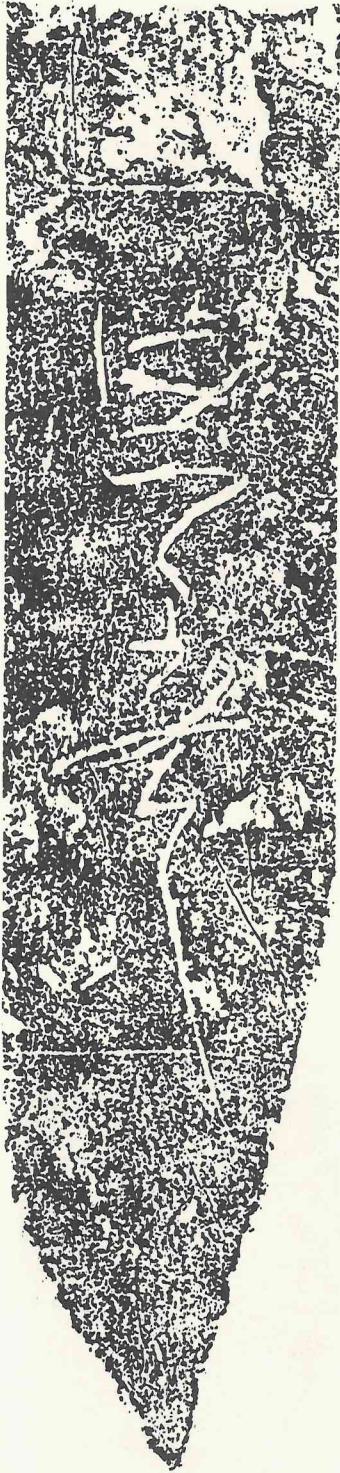

191



192



193



194

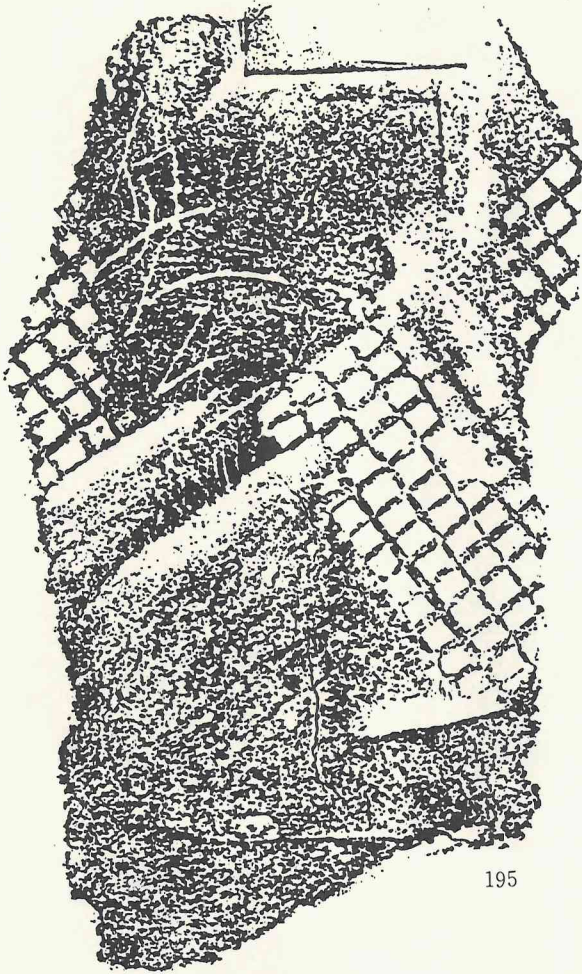

195

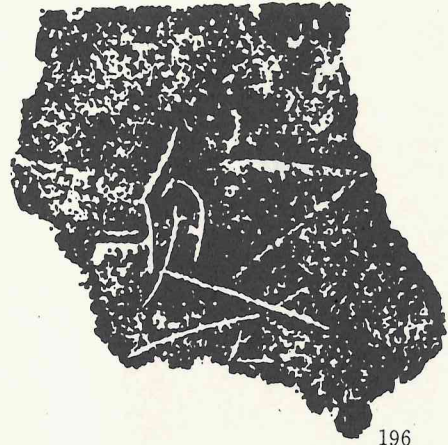

196

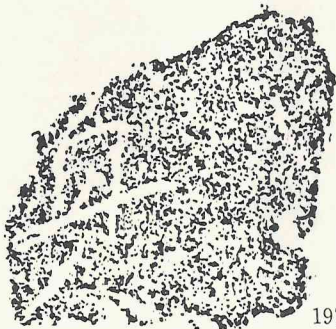

197

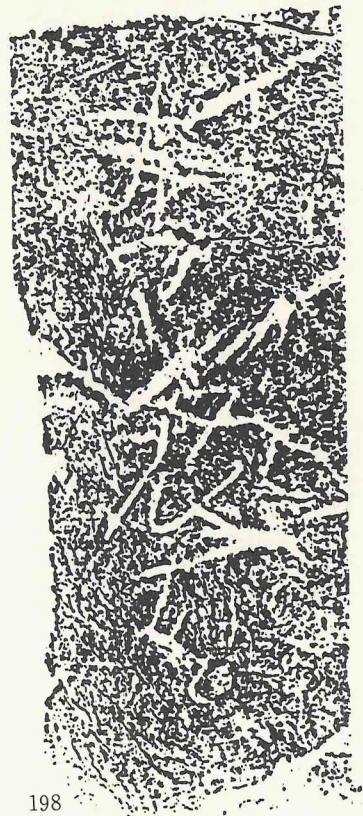

198

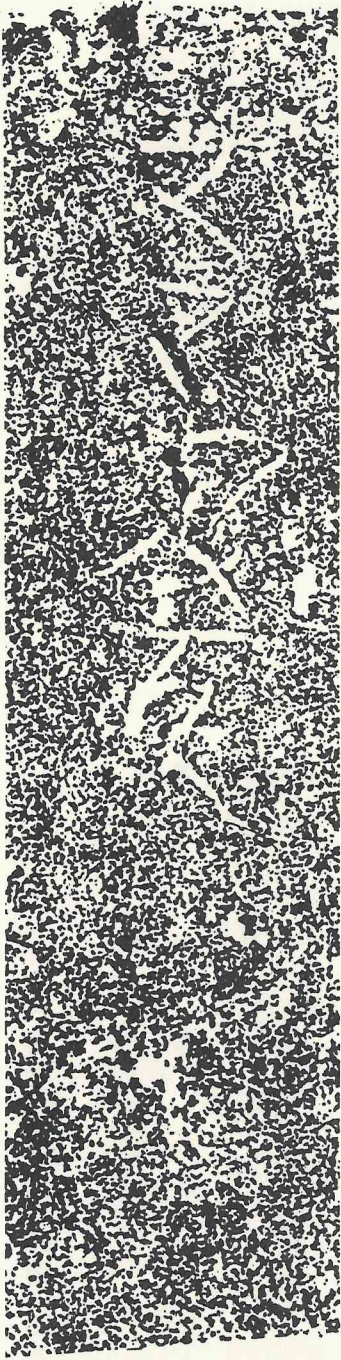

199



200

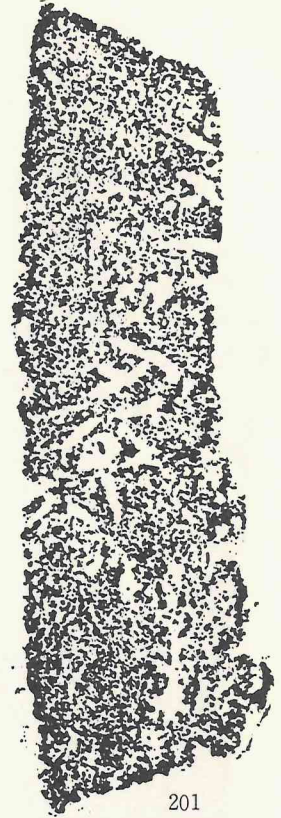

201



202

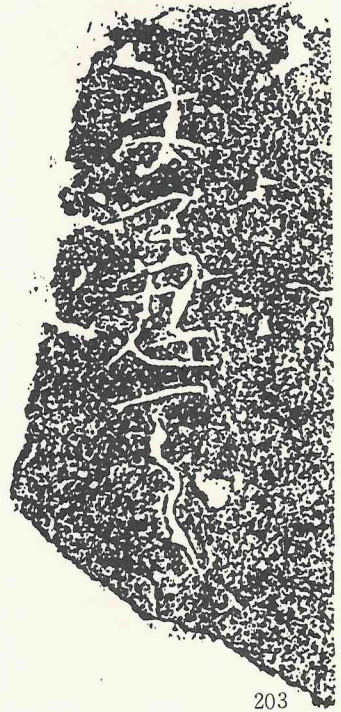

203

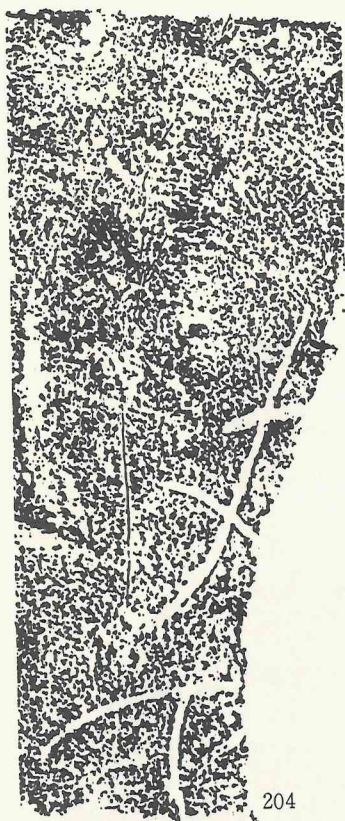

204

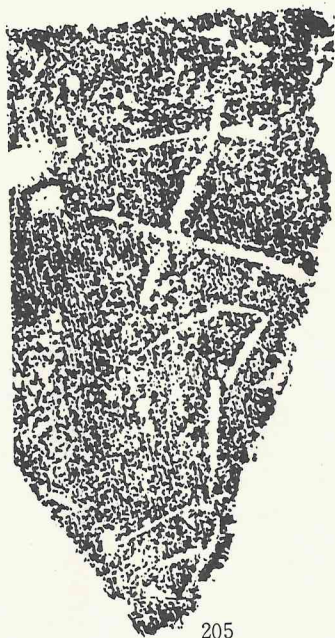

205



206



207

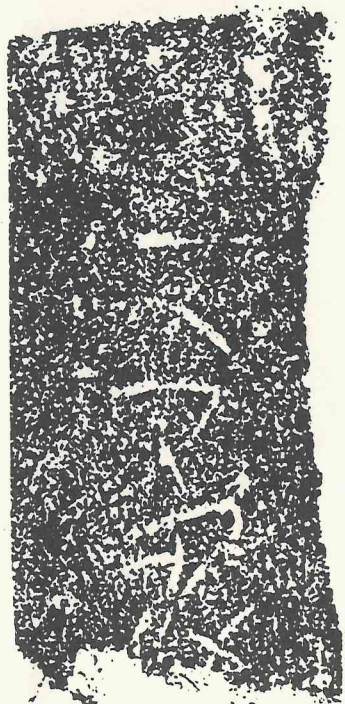

208

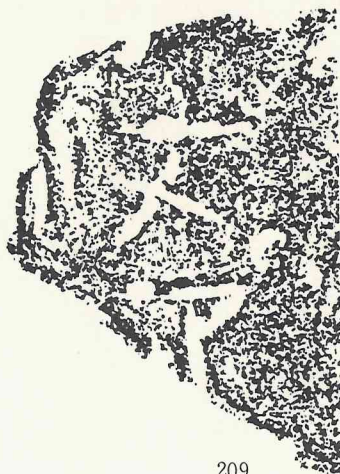

209

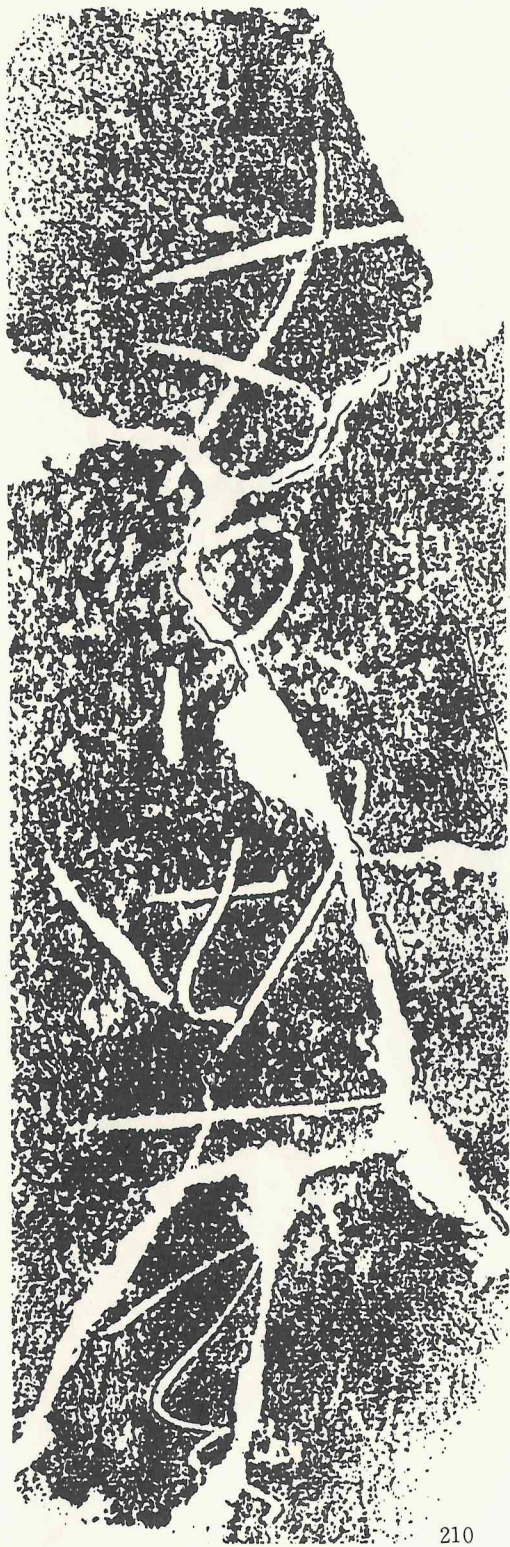

210

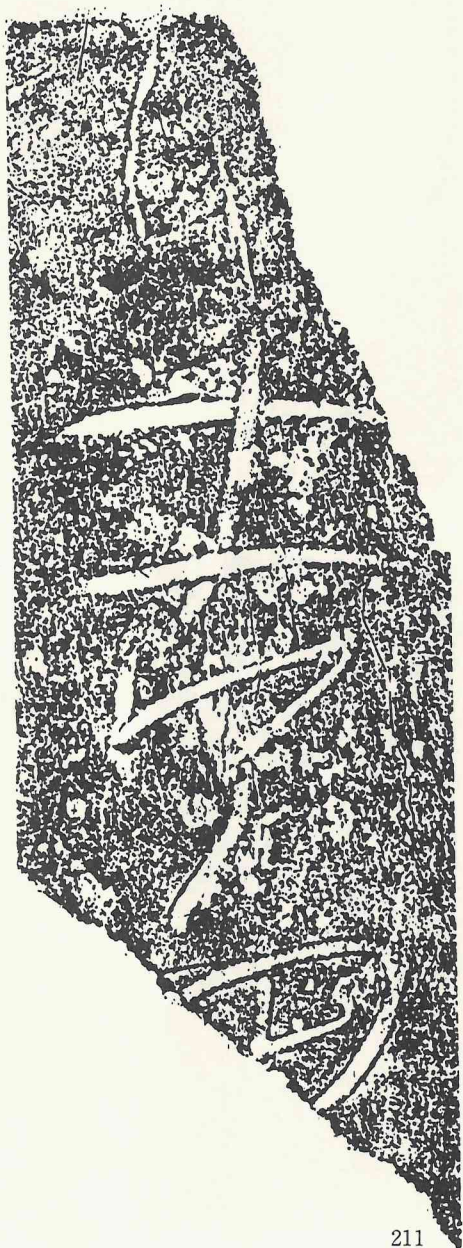

211

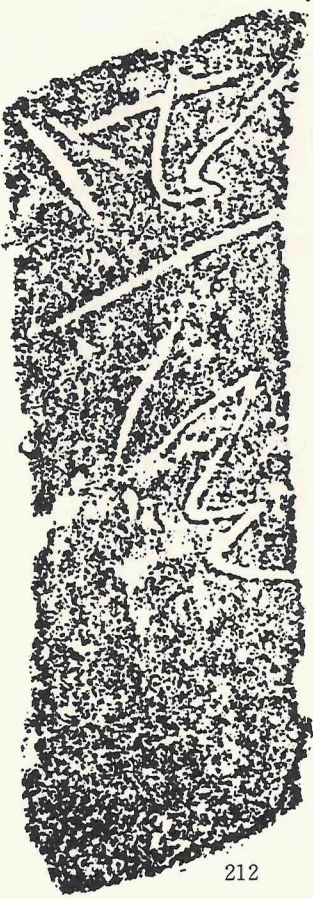

212

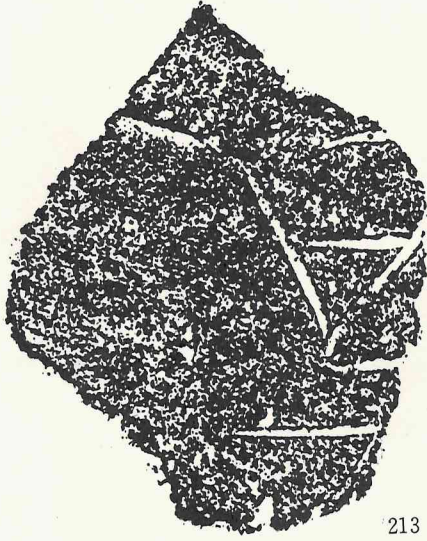

213



214

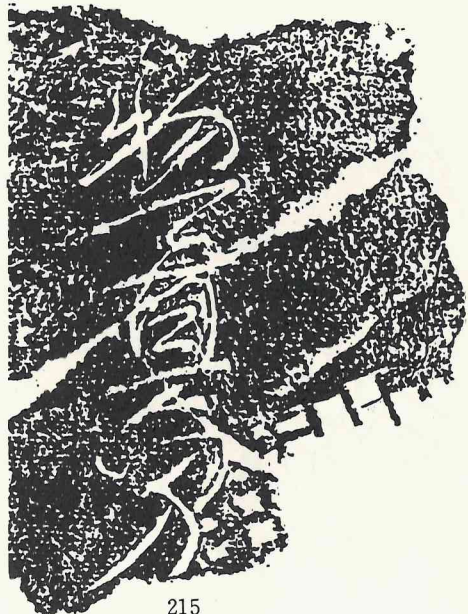

215

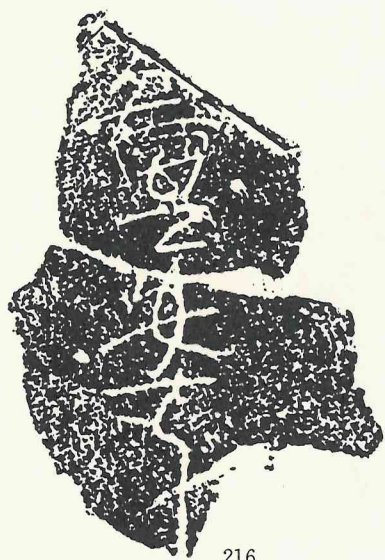

216

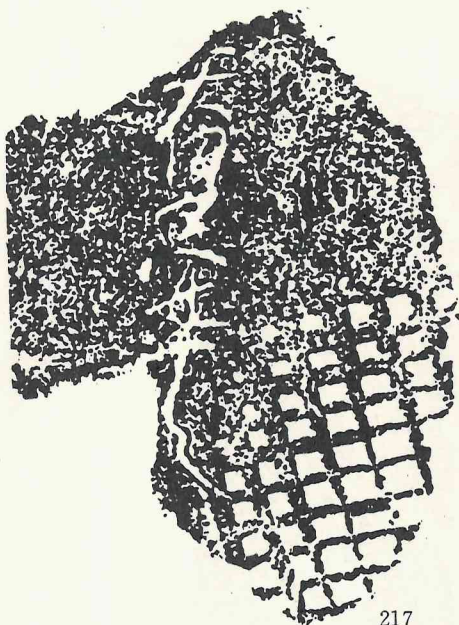

217

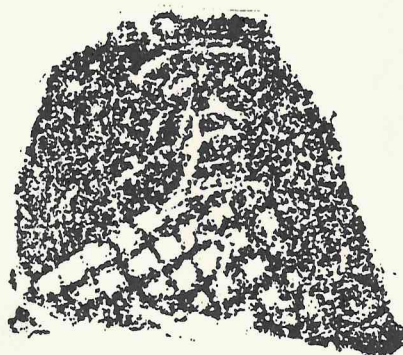

218

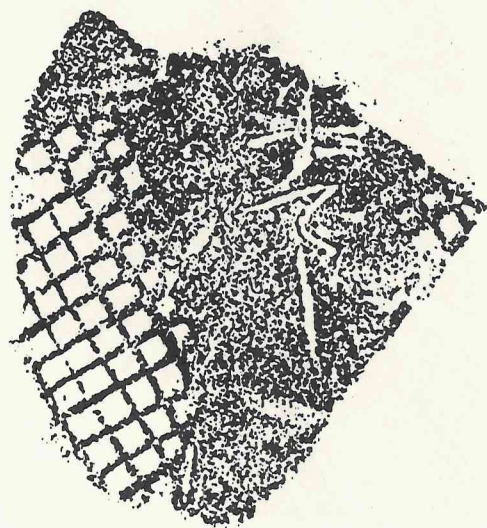

219

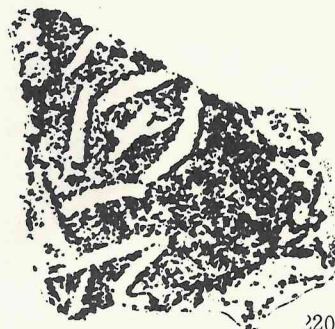

220



221

0



222

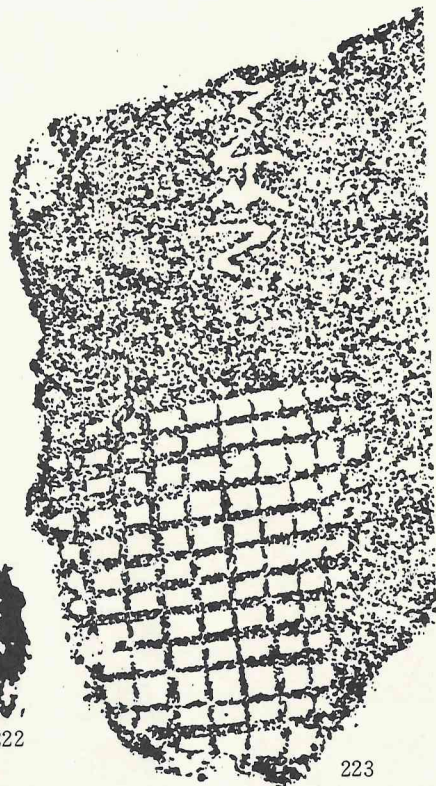

223



224



225

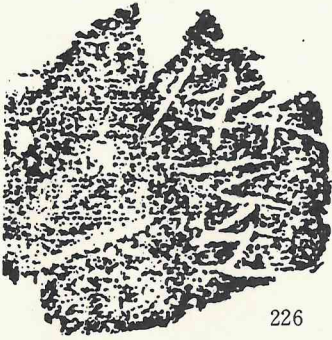

226

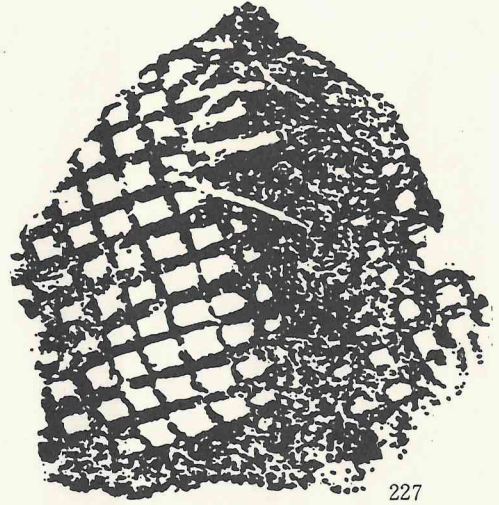

227

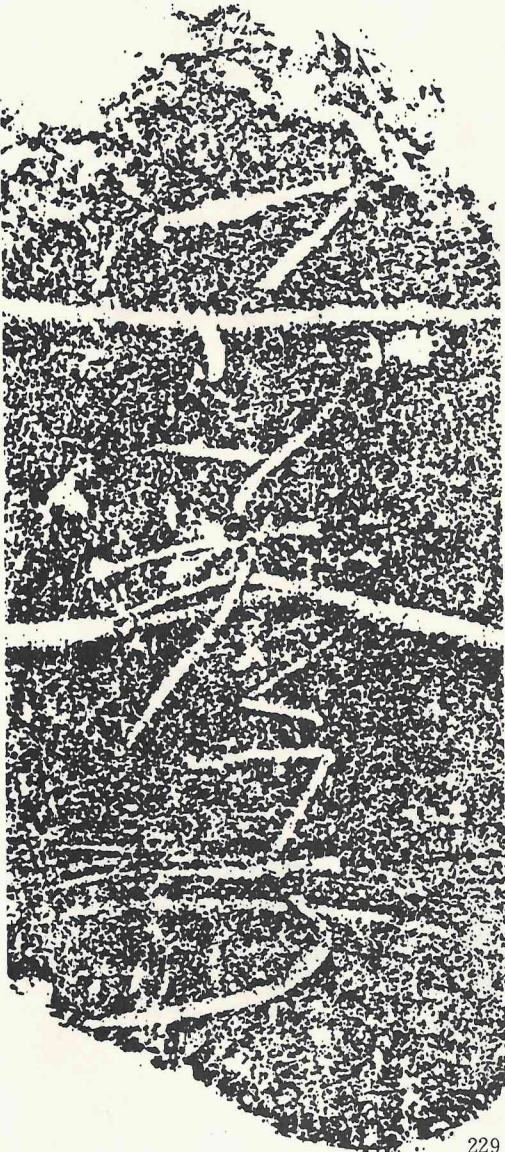

229

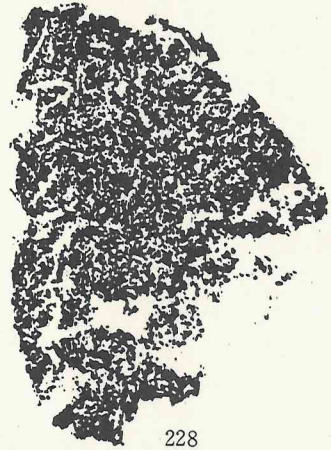

228



230

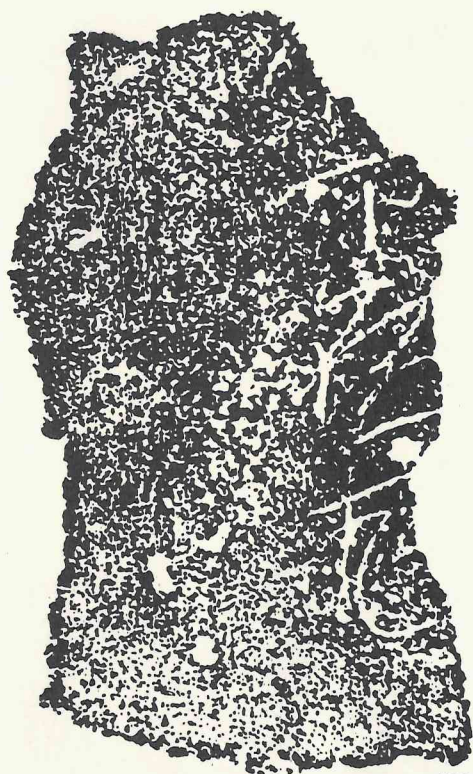

231

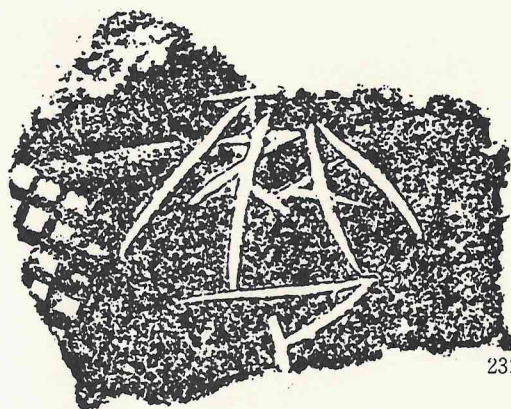

232

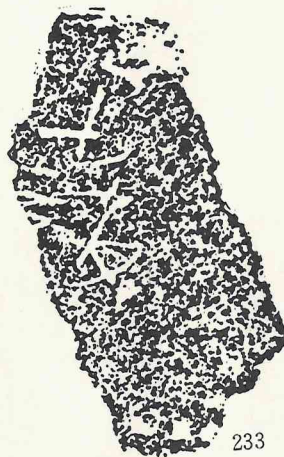

233

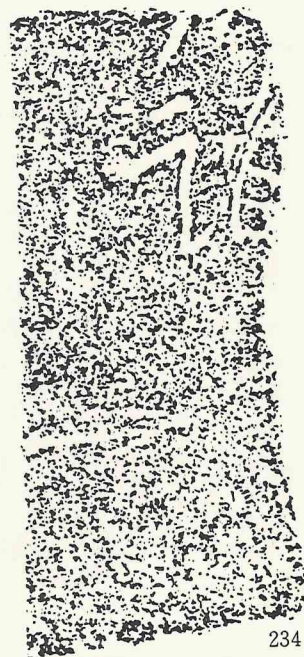

234

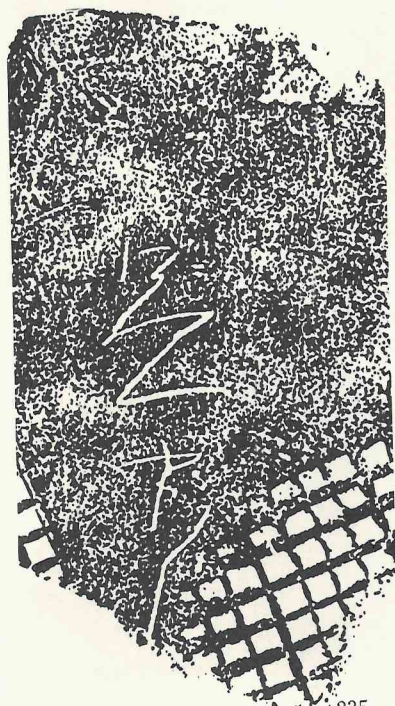

235

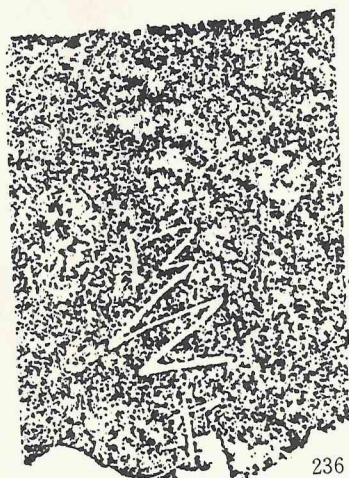

236

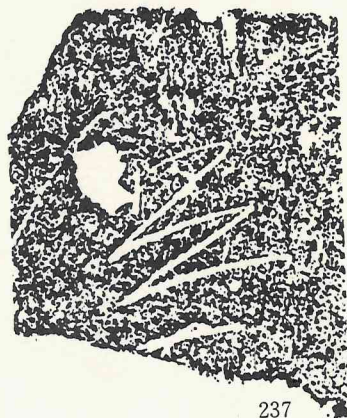

237

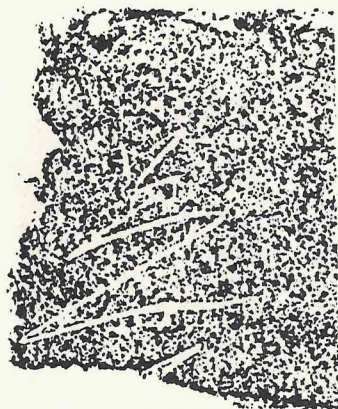

238

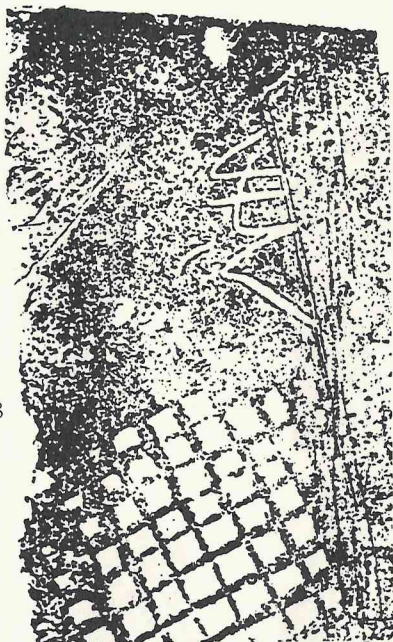

239

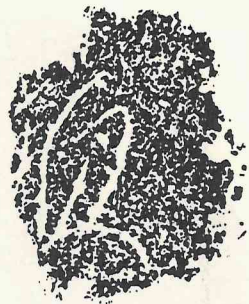

240

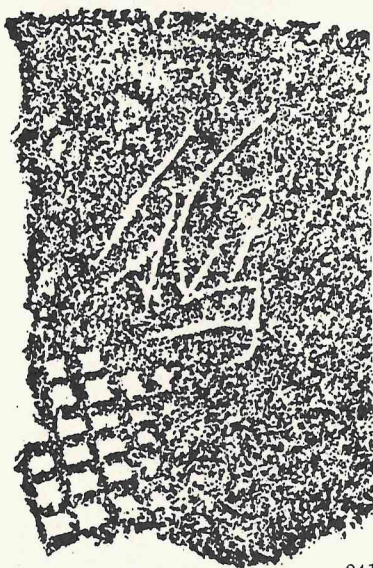

241



244

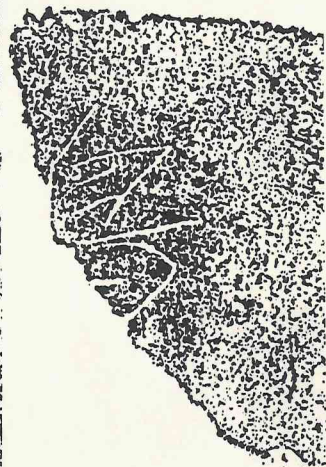

242

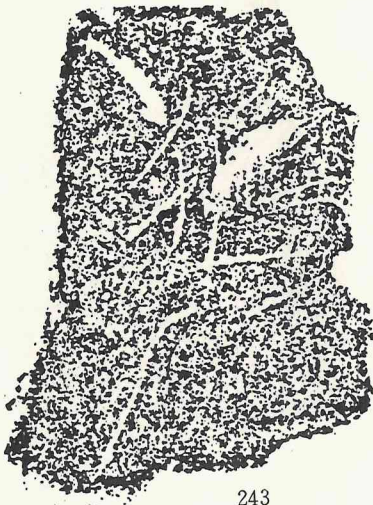

243

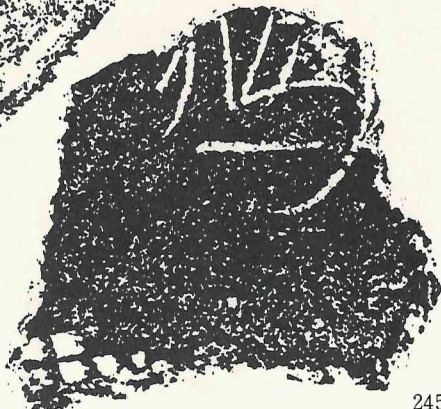

245

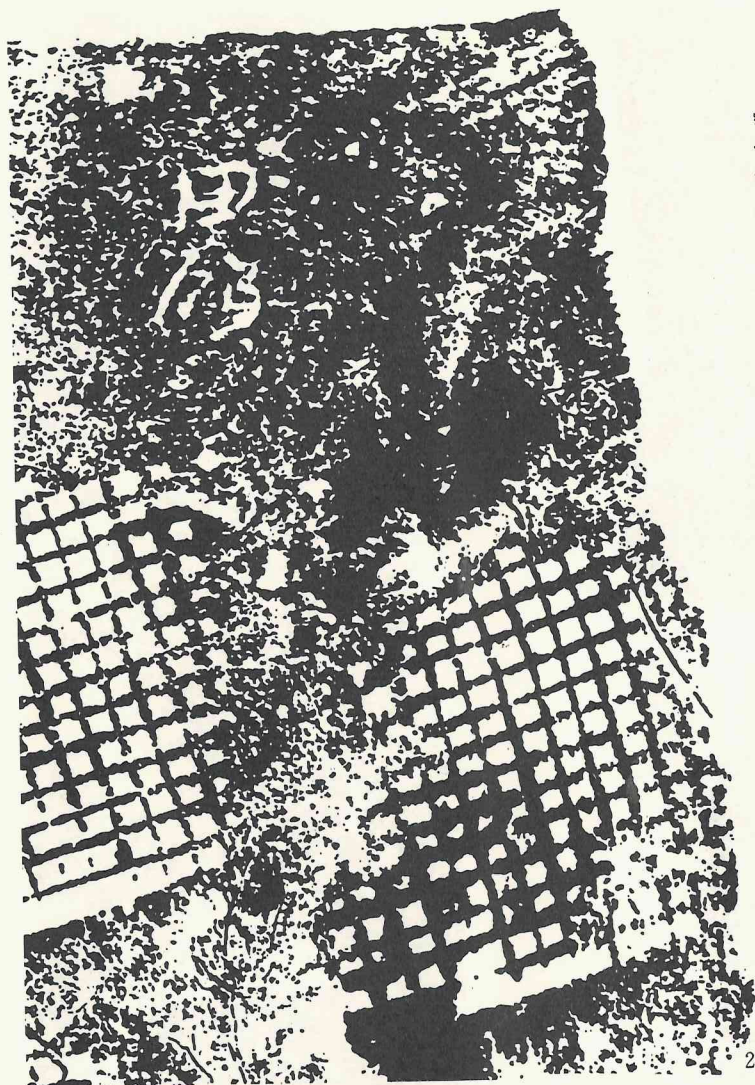

246



247

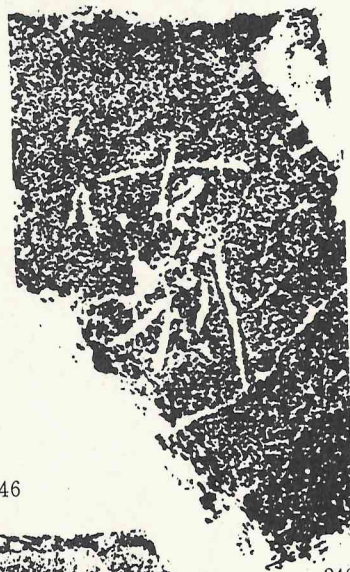

248

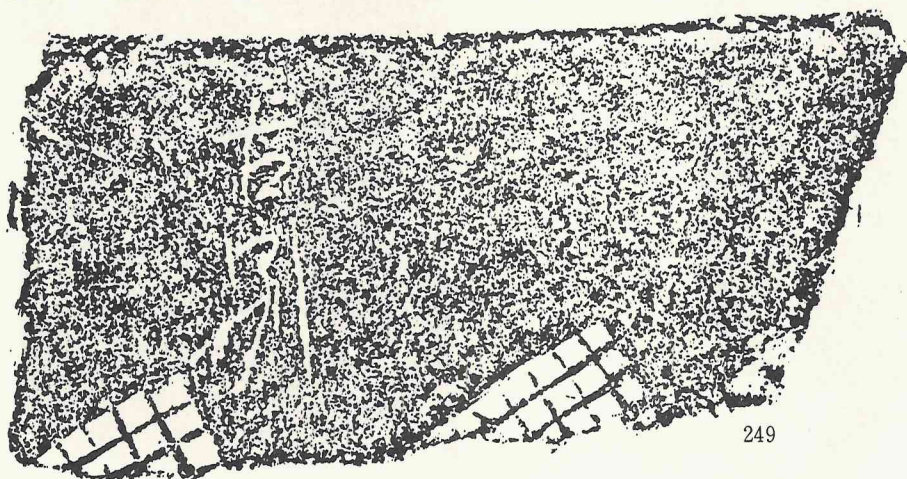

249

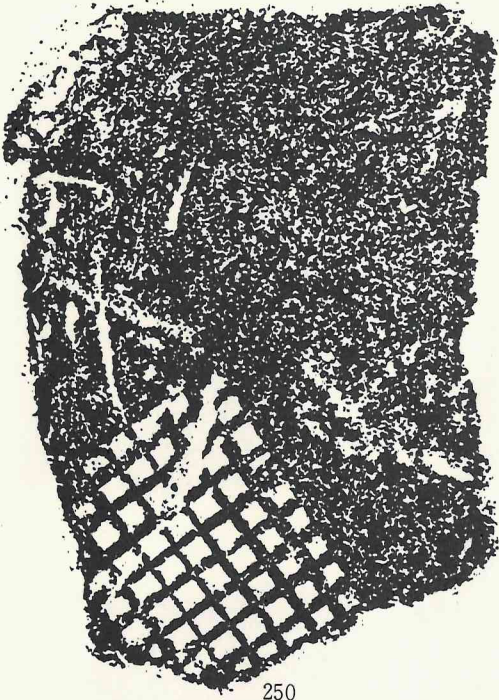

250



251

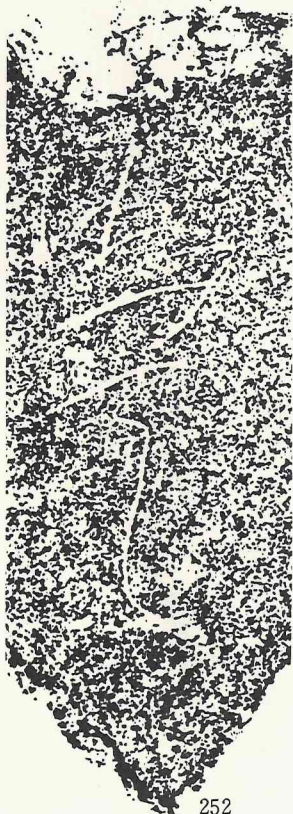

252

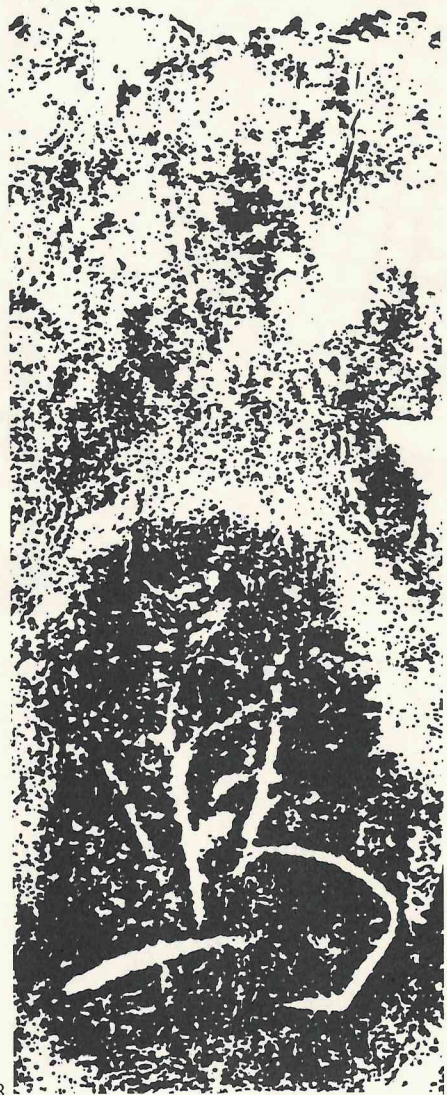

253



254

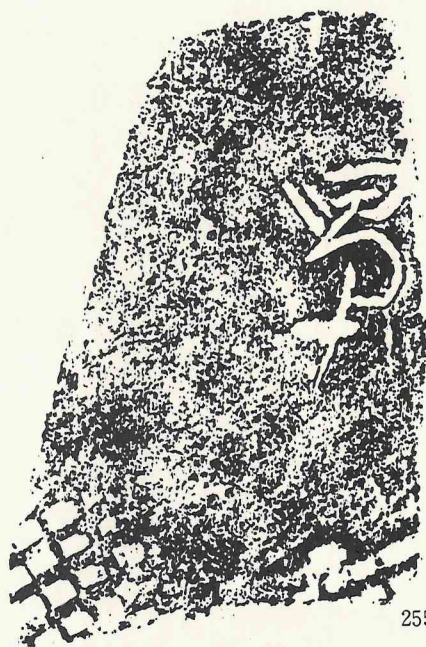

255

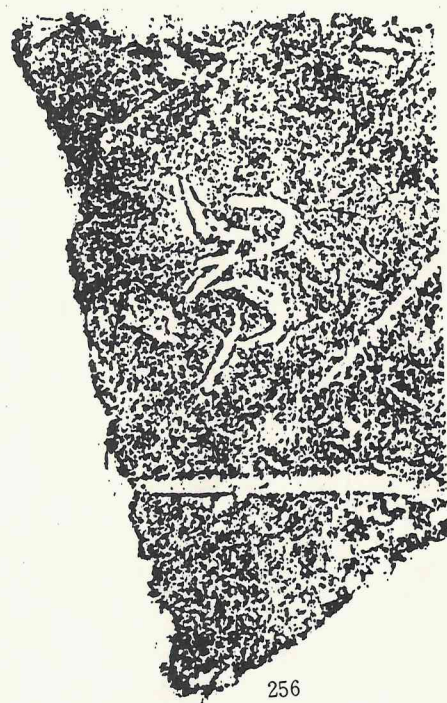

256

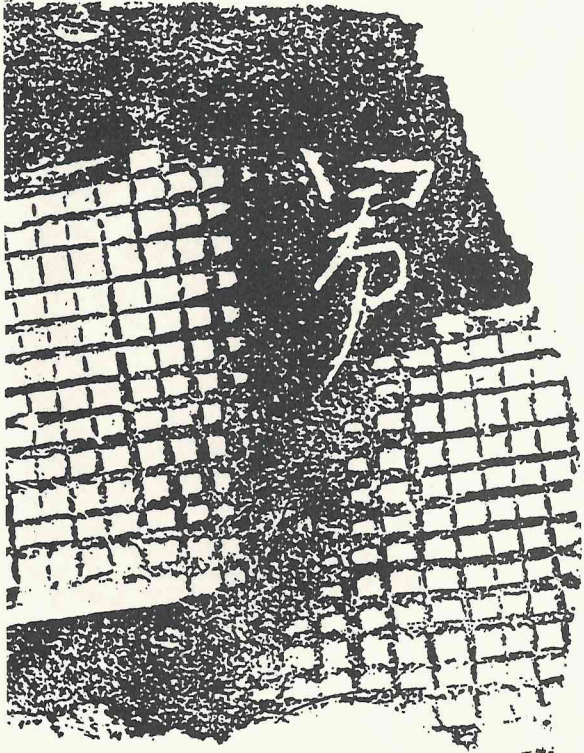

257



258

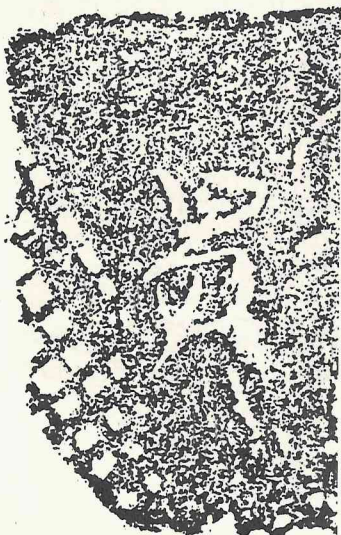

259

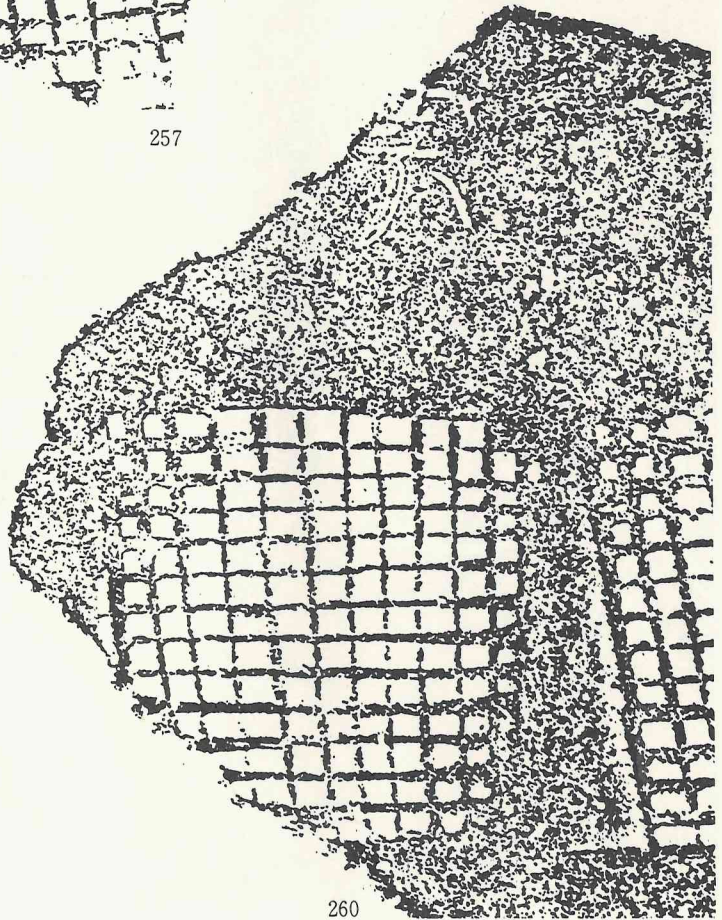

260

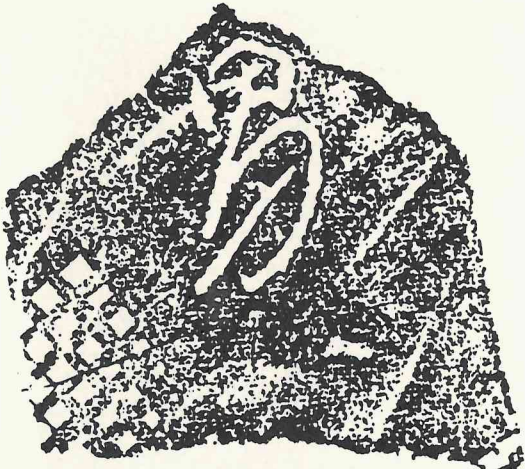

261



263



262

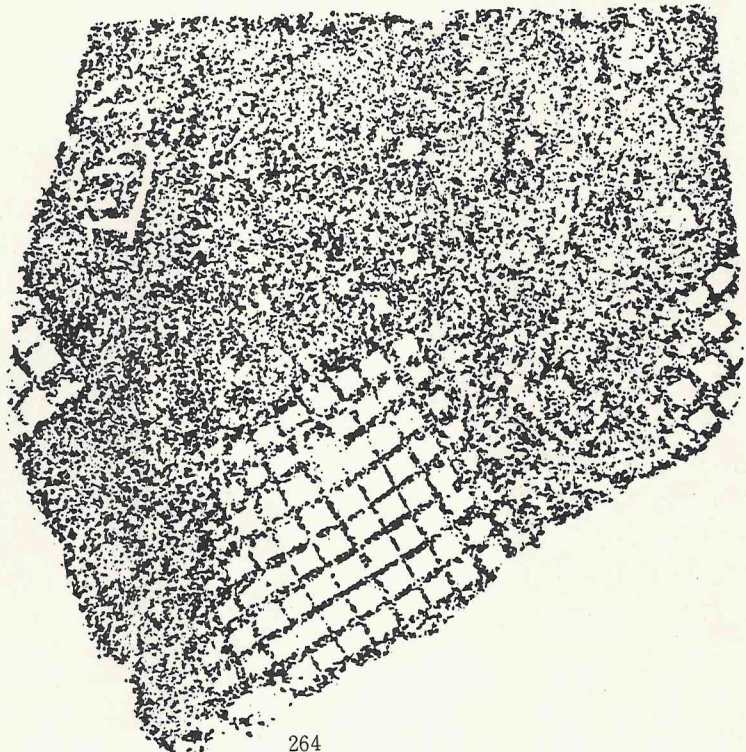

264

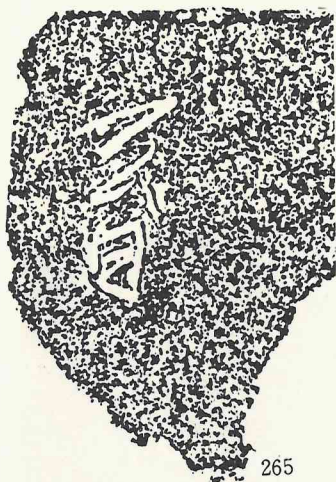

265

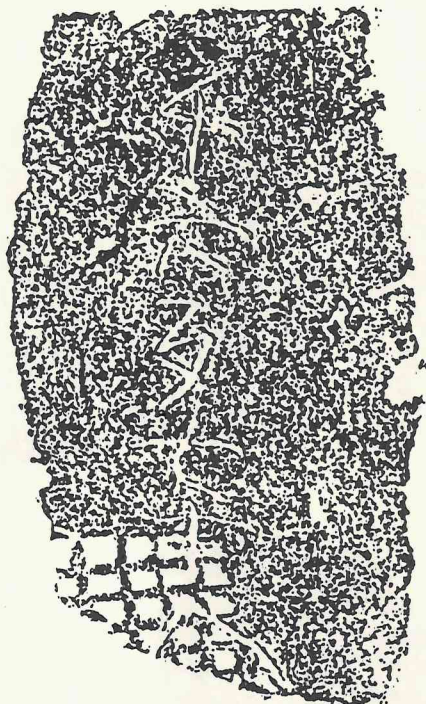

266

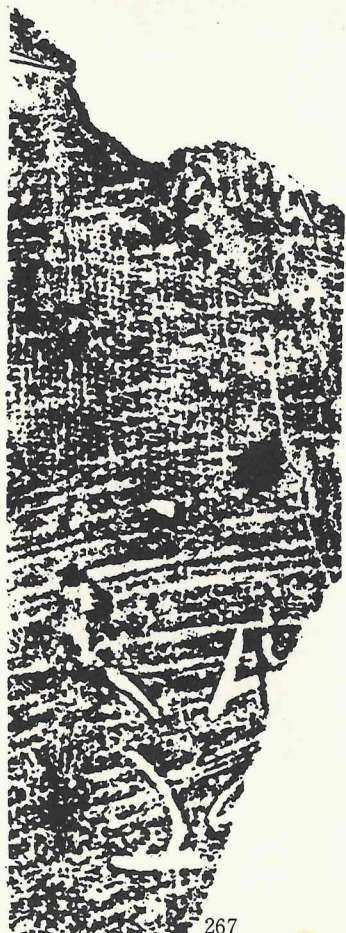

267

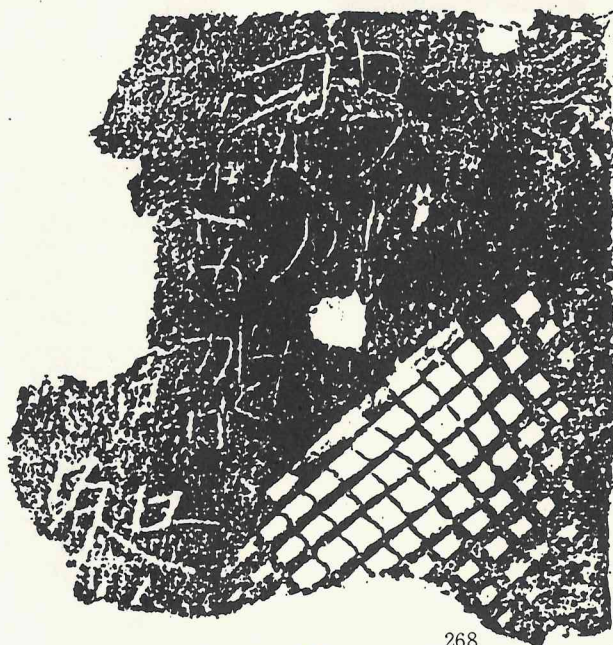

268

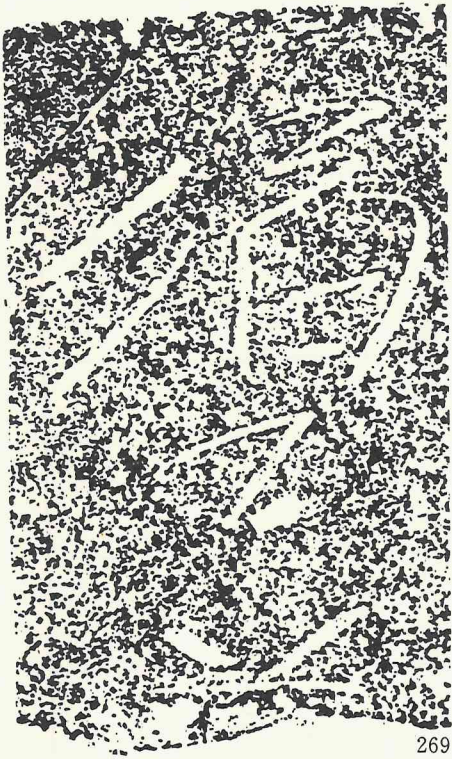

269

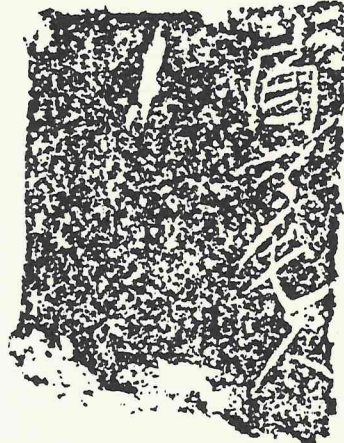

270

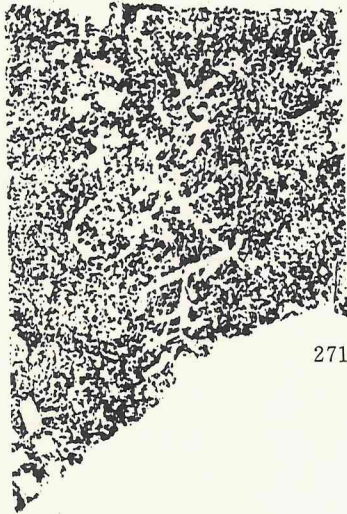

271



272

1							2						3						
1	2	3	4	5	6	7	8	9	10	11	12	13	14	15	16	17	18	19	20
氏マ古牛	氏マ古牛	氏マ男	氏家若万呂	字知マ赤	字知マ鳥万呂	字治	大伴	大伴	大伴	大伴	大伴	大伴	大伴	大伴	大伴	大伴	大伴	大伴	大伴

4				5				6				7							
21	22	23	24	25	26	27	28	29	30	31	32	33	34	35	36	37	38	39	40
大	大	大	大	大	大	大	大	大	大	大	大	大	大	大	大	大	大	大	大
麻マ鳥万呂	麻マ鳥万呂	麻マ鳥万呂	麻マ鳥万呂	麻マ猪万呂	麻マ猪万呂	麻マ猪万呂	麻マ猪万呂	麻マ猪万呂	麻マ猪万呂	麻マ猪万呂	麻マ猪万呂	麻マ猪万呂	麻マ猪万呂	麻マ猪万呂	麻マ猪万呂	麻マ猪万呂	麻マ猪万呂	麻マ猪万呂	麻マ猪万呂

8						9			10					11		12			
41	42	43	44	45	46	47	48	49	50	51	52	53	54	55	56	57	58	59	60
神主マ	神主マ	神主マ	神主マ	神主マ	神主マ	鏡造鳥	川和古万呂	川和子万呂	川和子万呂	川和子万呂	川和子万呂	川和子万呂	川和子万呂	川和子万呂	木マ大伴	木マ里足	木マ古宅	木マ古宅	木マ古宅

13			14				15					16				17			
61	62	63	64	65	66	67	68	69	70	71	72	73	74	75	76	77	78	79	80
木マ古万呂	木マ古万呂	木マ古万呂	木マ古宅	木マ古宅	木マ古宅	木マ古宅	木マ古宅	木マ古宅	木マ古宅	木マ古宅	木マ古宅	木マ古宅	木マ古宅	君子古君	君子古君	君子古君	君子古君	君子古君	君子古君

18						19			20					21			22		
81	82	83	84	85	86	87	88	89	90	91	92	93	94	95	96	97	98	99	100
君子古	君子刀良	君子刀良	刀良	若麻	古見	若麻	麻毛人	若麻	酒マ赤万呂	酒マ赤万呂	酒マ赤万呂	酒マ赤万呂	酒マ赤	酒マ毛人	酒マ毛人	酒マ毛人	酒マ金万呂	酒マ金	酒マ金万呂

23							24				25			26					
101	102	103	104	105	106	107	108	109	110	111	112	113	114	115	116	117	118	119	120
酒マ金万	酒マ阿利	酒マ阿利	酒マ阿	子見	酒マ子見	酒マ子	酒マ得足	酒マ得足	酒マ得	酒マ得足	酒マ得足	酒マ若	酒マ万呂	酒マ万呂	酒マ万呂	酒マ万呂	酒マ万呂	酒マ少諸	酒マ少諸

27				28					29				30						
121	122	123	124	125	126	127	128	129	130	131	132	133	134	135	136	137	138	139	140
酒マ男諸	酒マ男諸	酒マ男諸	酒マ男諸	酒マ少諸	酒マ少諸	酒マ少諸	酒マ少諸	酒マ少諸	酒マ小兄	酒マ連工	酒マ連工	酒マ連工	酒マ連工	酒マ得	酒マ得	酒マ得	酒マ得	酒マ得	酒マ得

31					32			33					34				35		
141	142	143	144	145	146	147	148	149	150	151	152	153	154	155	156	157	158	159	160
酒マ清	酒マ小	酒マ小	酒マ小	酒マ小	雀マ足人	雀マ足人	雀マ足人	雀マ足人	雀マ牧男	雀マ称万呂	雀マ牧男	雀マ牧男	雀マ牧男	雀マ称万呂	雀マ称万呂	雀マ女万呂	雀マ小酒	雀マ小酒	雀マ小酒

36					37					38			39						
161	162	163	164	165	166	167	168	169	170	171	172	173	174	175	176	177	178	179	180
雀	雀	雀	雀	雀	雀	雀	雀	雀	雀	雀	雀	雀	雀	雀	雀	雀	雀	雀	雀
マ	マ	マ	マ	マ	マ	マ	マ	マ	マ	マ	マ	マ	マ	マ	マ	マ	マ	マ	マ
女	乙	乙	乙	小	小	小	乙	乙	乙	乙	男	男	男	和	和	男	乙	乙	乙
万				酒	酒		和	和	古					木					
呂																			

40					41					42				43					
181	182	183	184	185	186	187	188	189	190	191	192	193	194	195	196	197	198	199	200
白	白	白	白	白	白	白	白	白	白	白	白	白	白	舟	舟	舟	丈	丈	丈
マ	マ	マ	マ	マ	マ	マ	マ	マ	マ	マ	マ	マ	マ	人	人	人	マ	マ	マ
玉	玉	玉	非	玉	毛	毛	毛	毛	逆	若	若	連		毛	毛	毛	忍	忍	忍
支	支	支	支	支	人	人	人	人	人	万	万	万		人	人	人	万	万	万
										呂	呂	呂					呂	呂	呂

44			45							46		47			48				
201	202	203	204	205	206	207	208	209	210	211	212	213	214	215	216	217	218	219	220
丈	丈	丈	丈	丈	丈	丈	丈	丈	丈	丈	田	田	真	物	矢	矢	矢	安	安
マ	マ	マ	マ	マ	マ	マ	マ	マ	マ	マ	万	万	男	マ	マ	マ	マ	万	万
忍	忍	忍	田	忍	忍	忍	田	田	田	田	万	万	男	安	安	安	安	万	万
万	万	万					万	万	万	万	呂	呂		万	万	万	万	呂	呂
呂	呂	呂					呂	呂	呂	呂				呂	呂	呂	呂	呂	呂

49					50					51					52				
221	222	223	224	225	226	227	228	229	230	231	232	233	234	235	236	237	238	239	240
矢	矢	矢	若	若	若	若	若	若	若	若	若	若	若	足	足	足	足	毛	鴉
田	田	田	麻	麻	麻	毛	毛	毛	毛	金	古	古	小	末	末	末	末	万	人
禾	禾	禾	マ	マ	マ	人	人	人	人	子	子	子	諸	呂	呂	呂	呂		
戸	マ	マ			毛					子	子	子	諸						
										呂	呂	呂							

52					53				54				55			56			
241	242	243	244	245	246	247	248	249	250	251	252	253	254	265	256	257	258	259	260
鴉	鴉	鴉	鴉	鴉	田	田	古	古	古	鴉	鳥	鳥	鳥	男	男	男	男	男	男
					領	領	別	別	別	萬									
										呂									

57				58			59				
261	262	263	264	265	266	267	268	269	270	271	272
男	男	不	不	不	千	造					
		明	明	明	六		郡	酒	酒	字	川
					百		カ	マ	マ	知	和
					七		カ	若	毛	赤	子
					十		知	人			萬
					八		知				呂
					門						

宇都宮市埋蔵文化財調査報告第7集

水道山瓦窯跡群

昭和57年3月20日発行

編著者 大川 清
発行 宇都宮市教育委員会
栃木県宇都宮市中央1-1-13
印刷 株式会社 松井ピ・テ・オ印刷
宇都宮市平出町南原4287-7
TEL 0286 (62) 2511