



梯川流域俯瞰（鍋谷川合流点より日本海を望む）



八日市地方遺跡 埋積浅谷俯瞰（26地区より上流方面を望む）



26地区 遺物集積の検出状況



26地区 遺物集積層のセクション



26地区 豎杵等出土状況



26地区 匙等出土状況

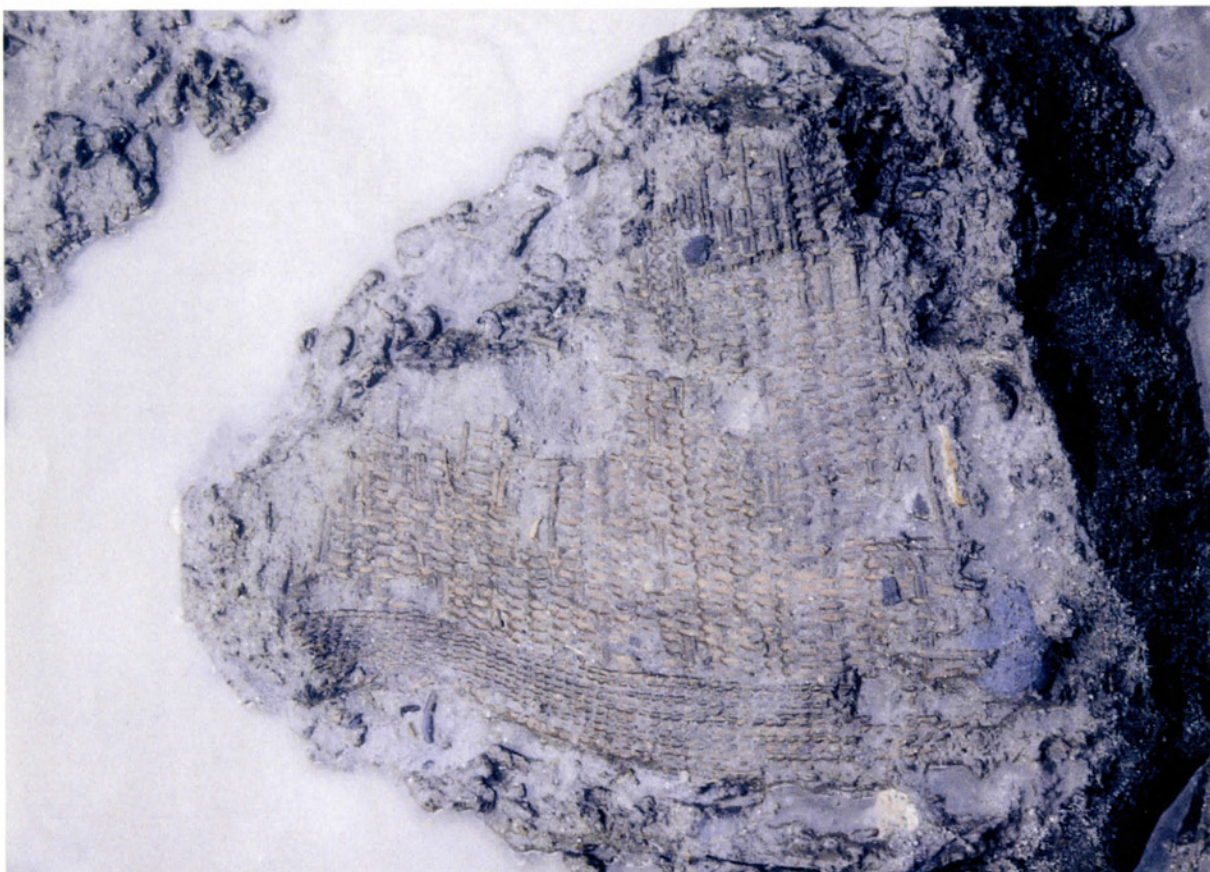

12地区 編物出土状況

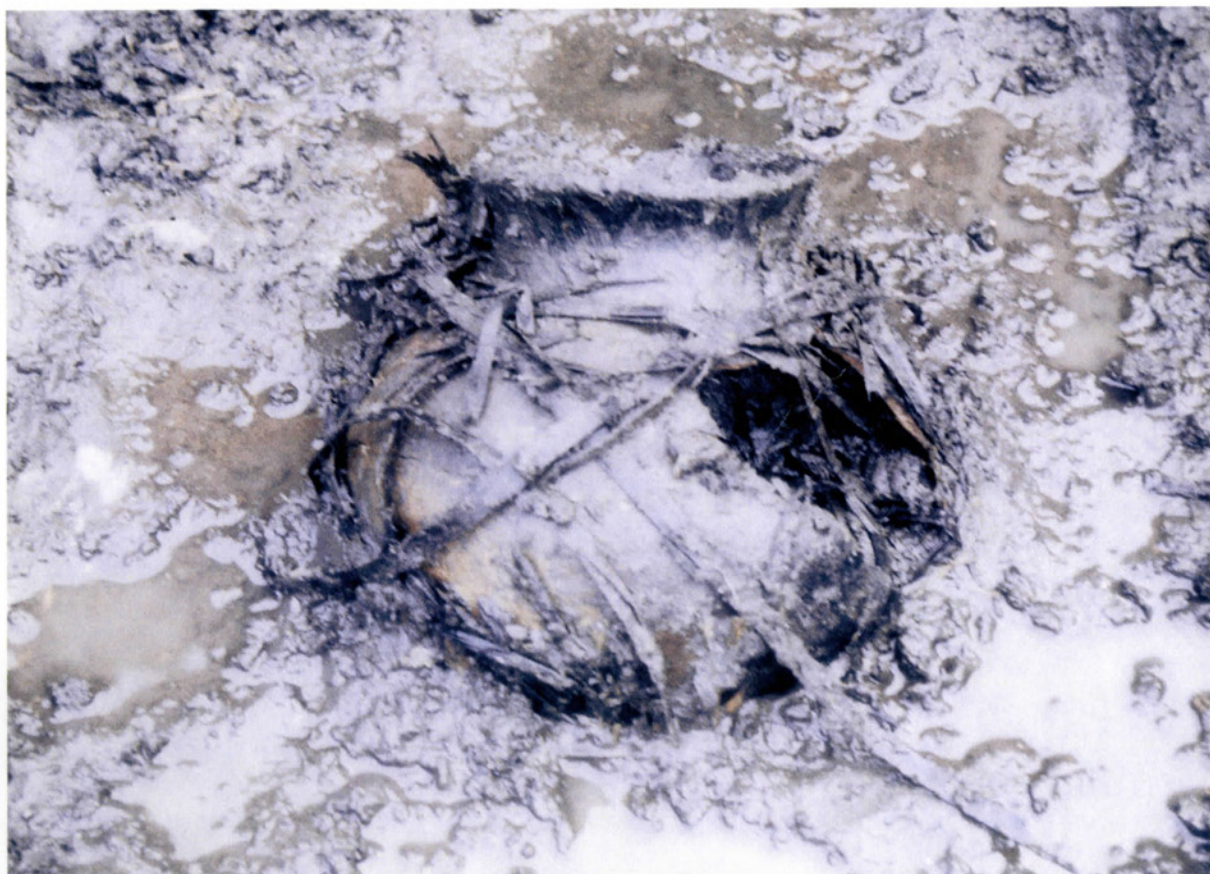

13地区 樹皮巻き土器出土状況



集落Ⅰ期

撮影/寿福 滋 (小学館提供)



集落Ⅱ期

撮影/寿福 滋 (小学館提供)



集落Ⅲ期

撮影/寿福 滋 (小学館提供)



鹿と狩人が描かれた壺

撮影/寿福 滋 (小学館提供)



人面付土器



鳥形土器



管玉製作資料



勾玉



祭祀具 魚形木製品

撮影／寿福 滋（小学館提供）



138

142



並列して出土した2本の竖杵と138の加飾部分

撮影／寿福 滋（小学館提供）



祭祀具 鳥形木製品

撮影/寿福 滋 (小学館提供)



祭祀具 武器形木製品

撮影/寿福 滋 (小学館提供)



〈1947（昭和22）年〉



12地区 遺物集積の検出状況

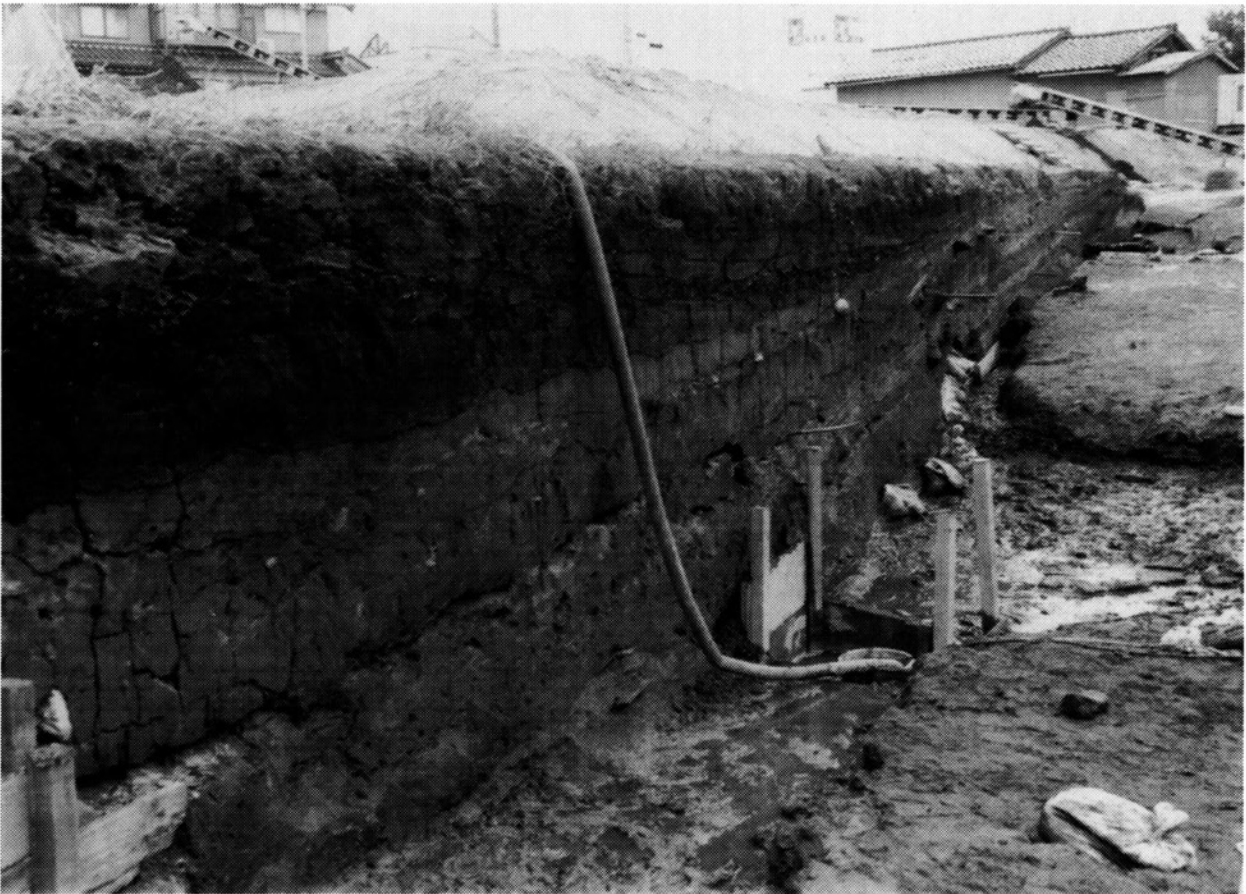

26地区 本ベルト1ラインセクション

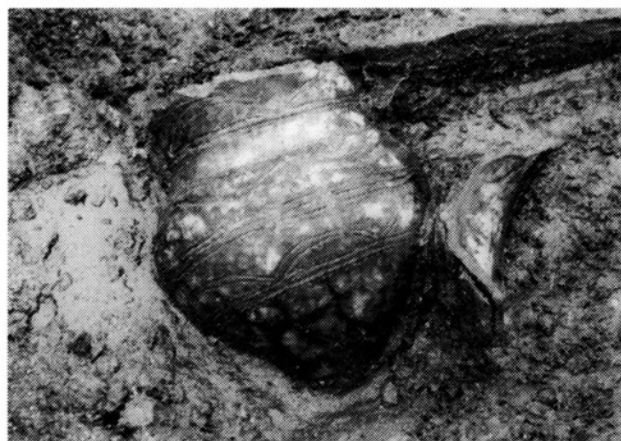

〈沈線文系土器（上面出土）〉



〈木製容器〉



〈鍬 未成品〉



〈匙 未成品（下底面出土）〉

26地区 集積遺物の出土状況（xiC層）



26地区 集積遺物取り上げ後の木道検出状況



26地区 貝層

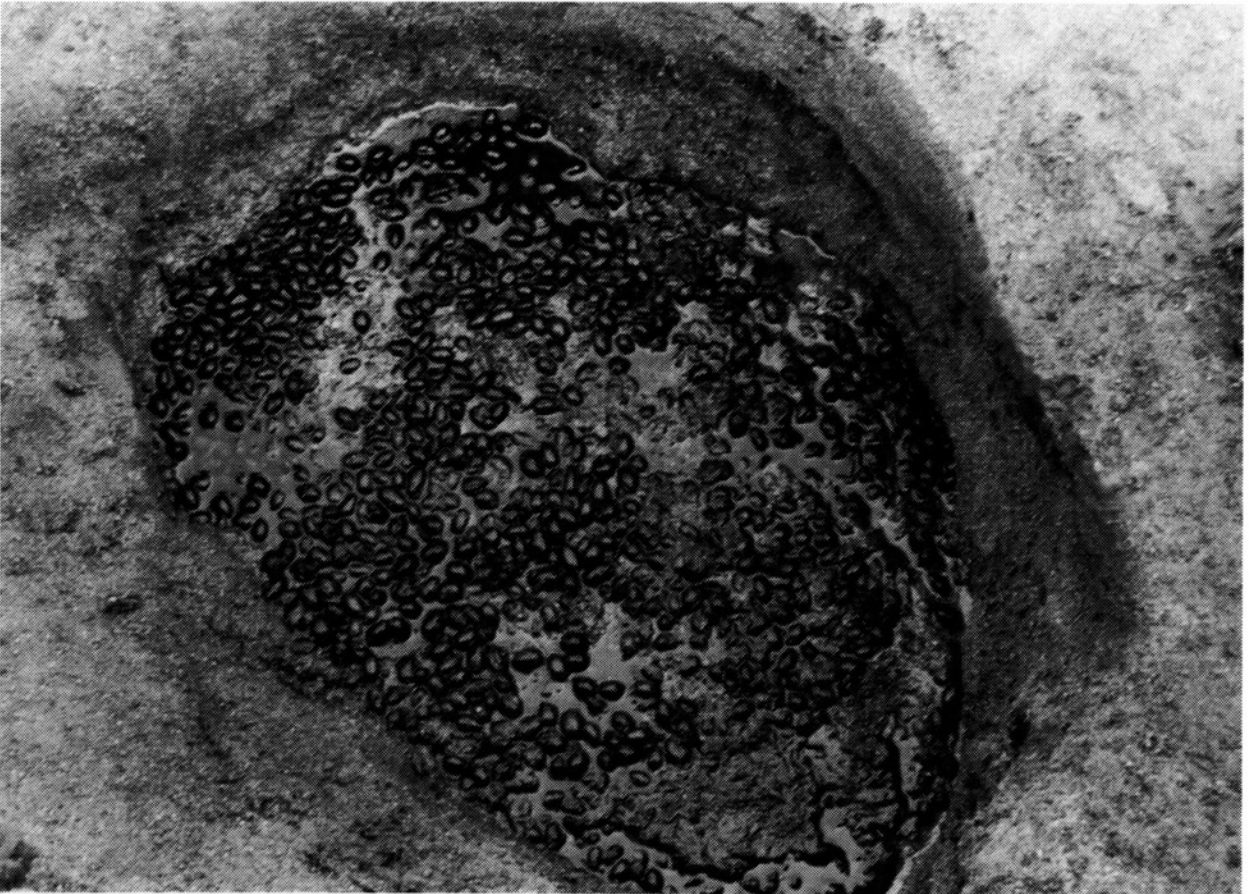

13地区 貯藏穴 (SK04)

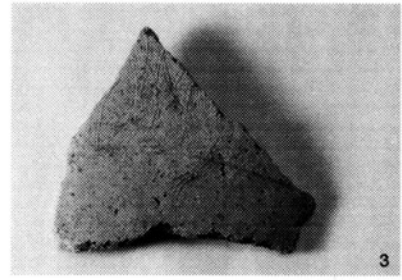
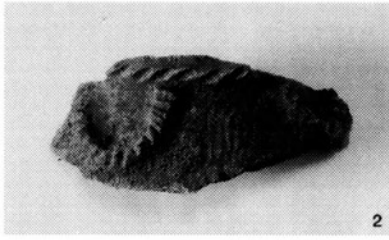
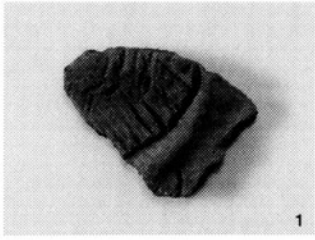

中期後葉の土器

後期前葉～中葉の土器

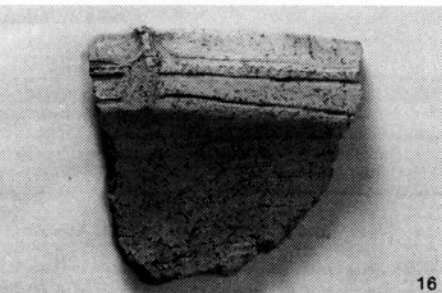
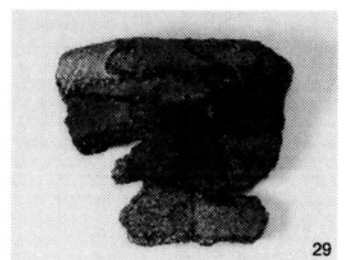
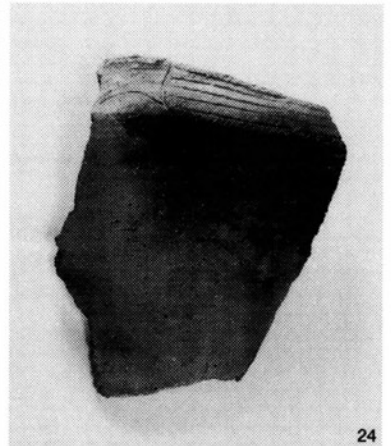
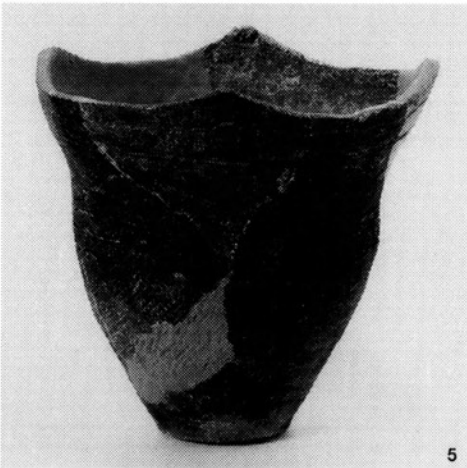
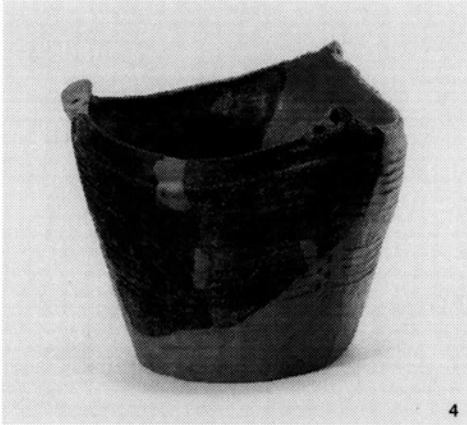

後期中葉の土器

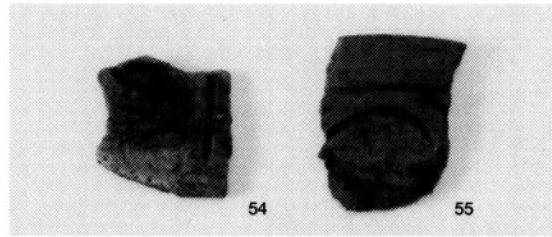
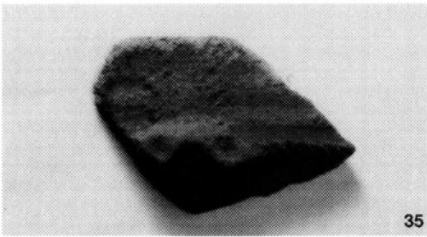
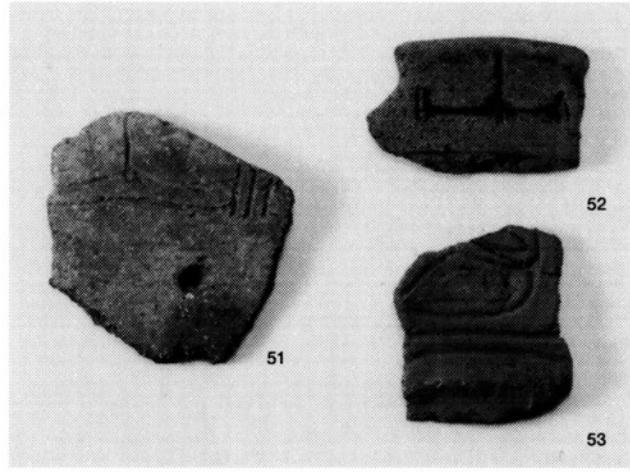
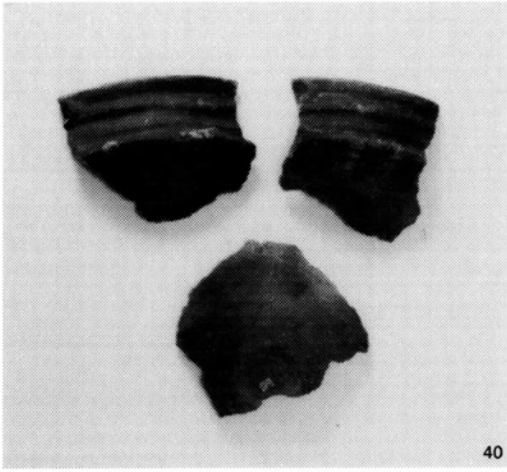

後期後葉の土器

後期末～晩期前葉の土器

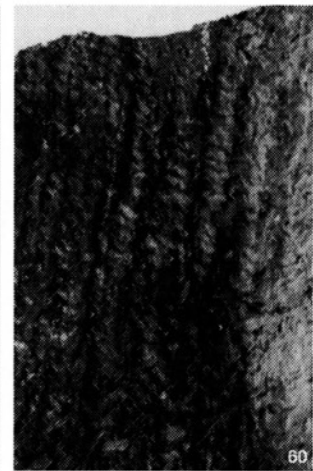
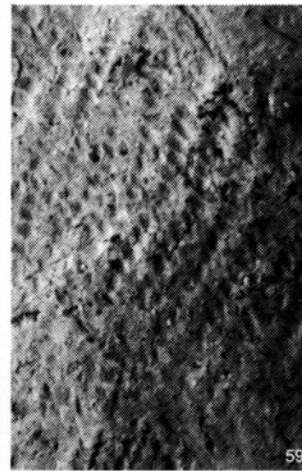
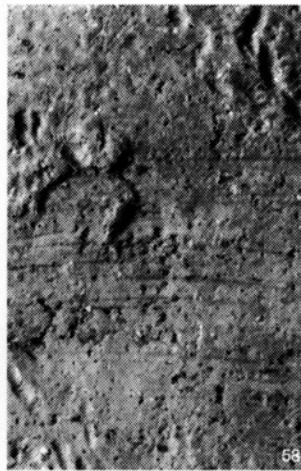

〈底部網代圧痕〉

粗製土器の縄文

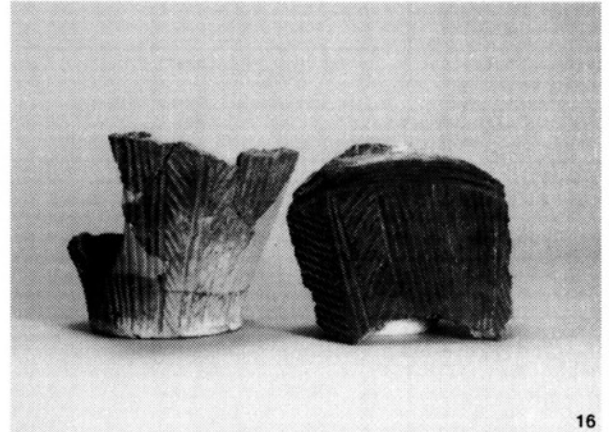
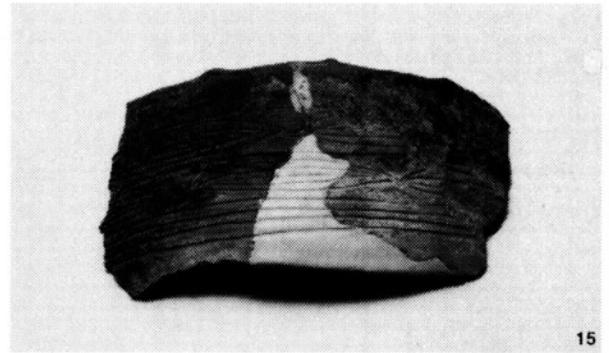
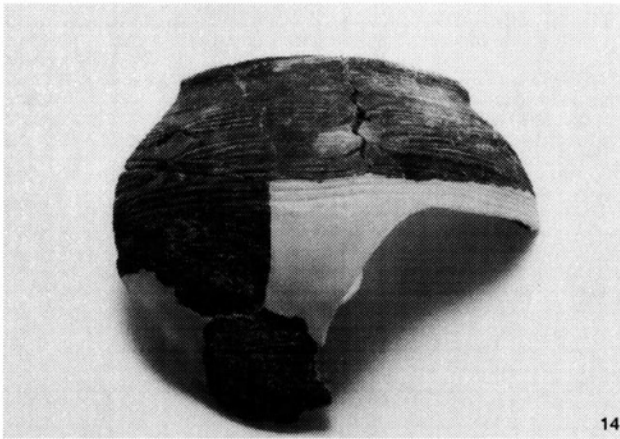
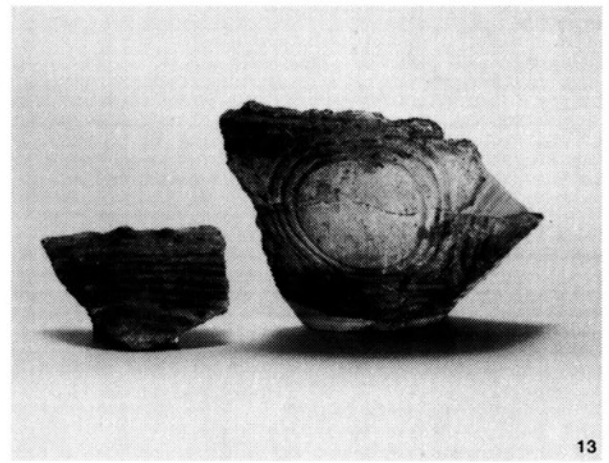
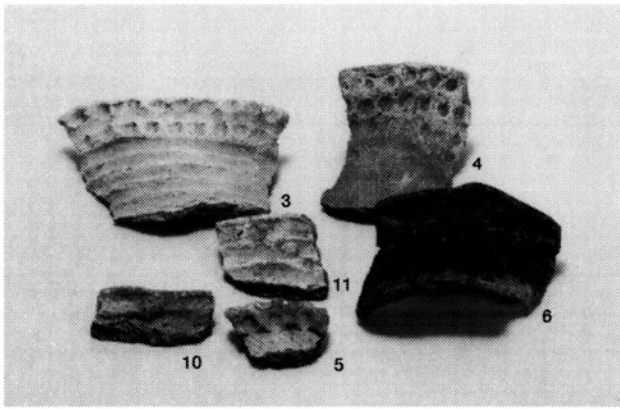
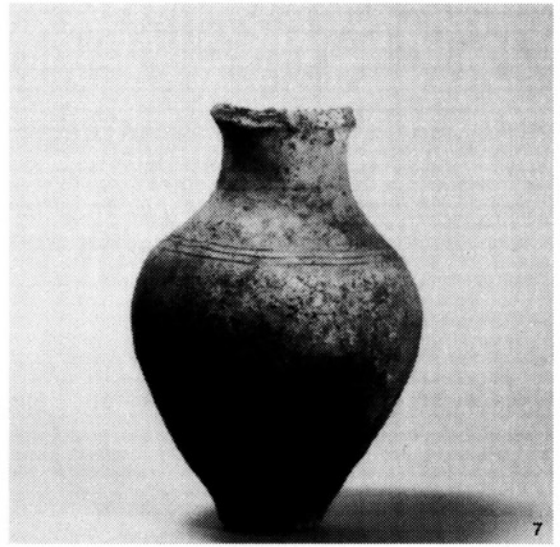
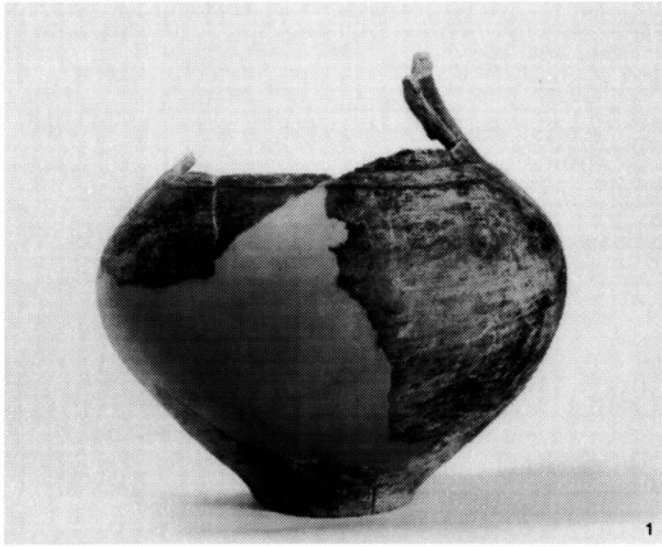

xv、xvi層 出土土器



19

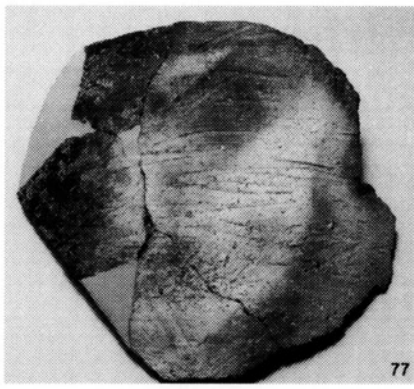

77

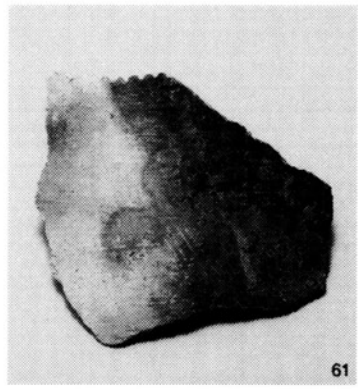

61



111

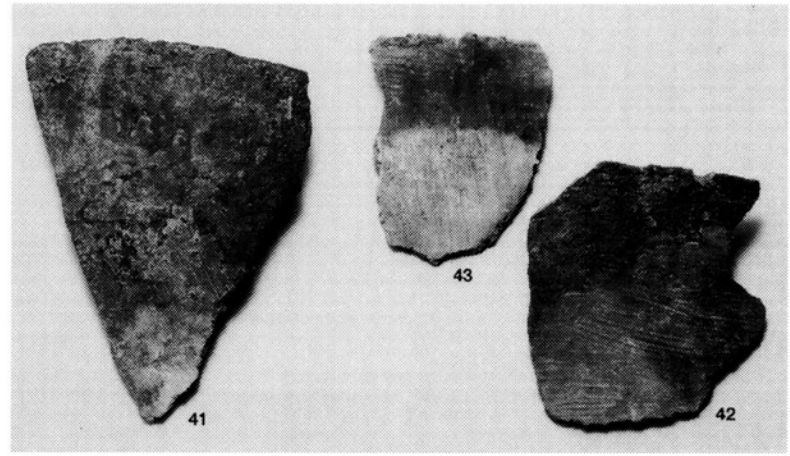

41

43

42

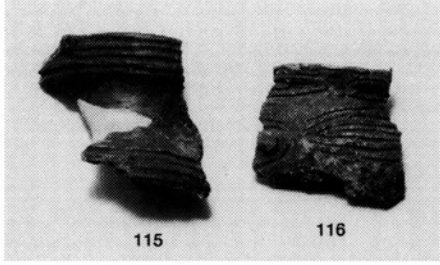

115

116

xiv~xvi層 出土土器

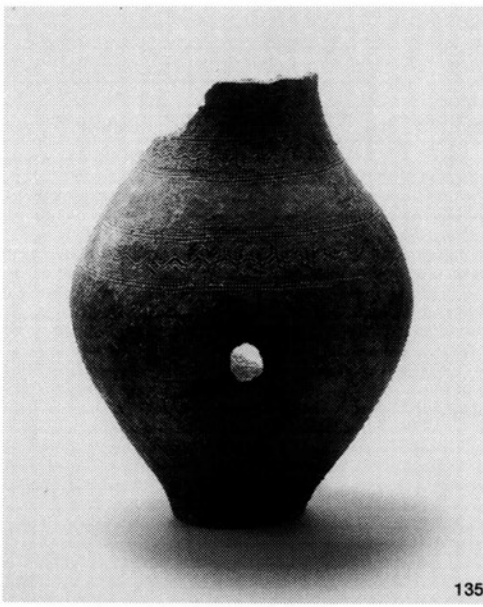

135

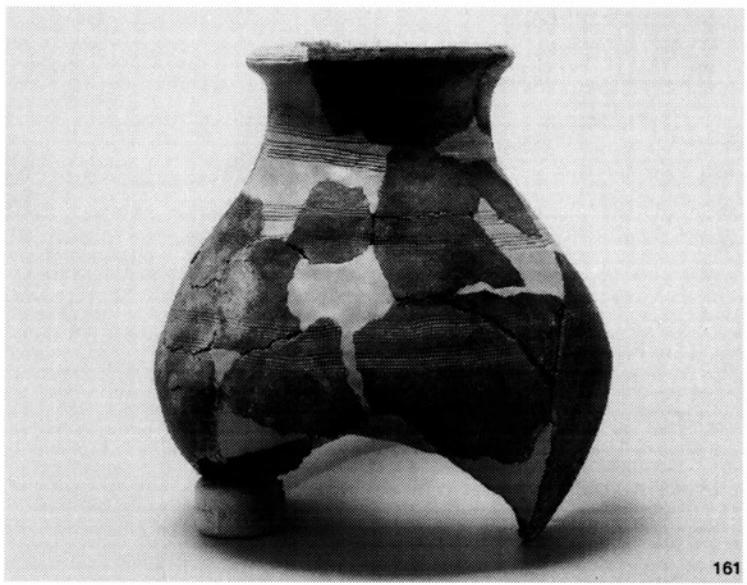

161

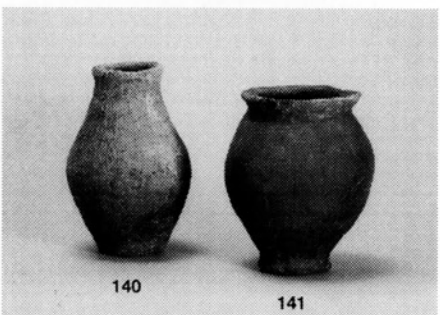

140

141

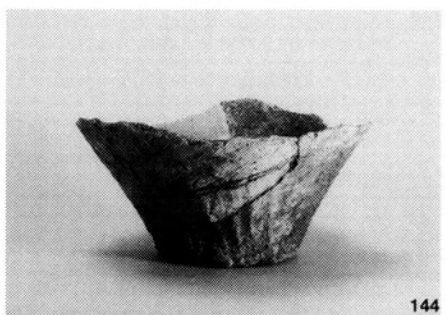

144

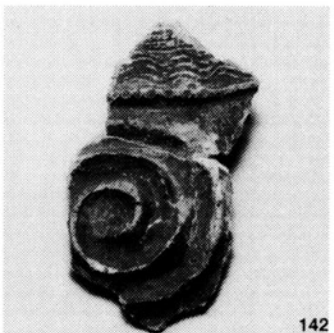

142

xiiC層 出土土器

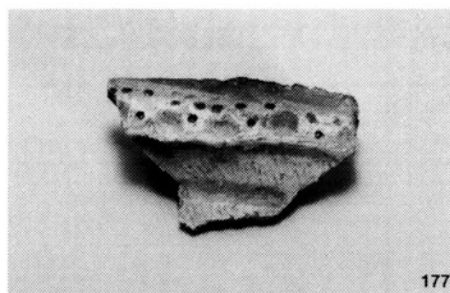

177

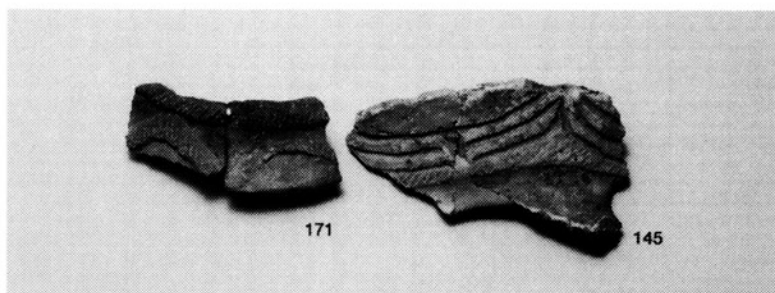

171

145

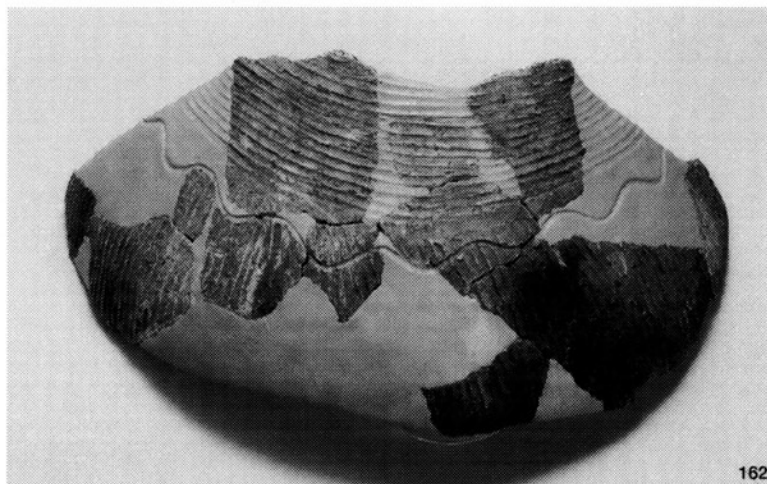

162

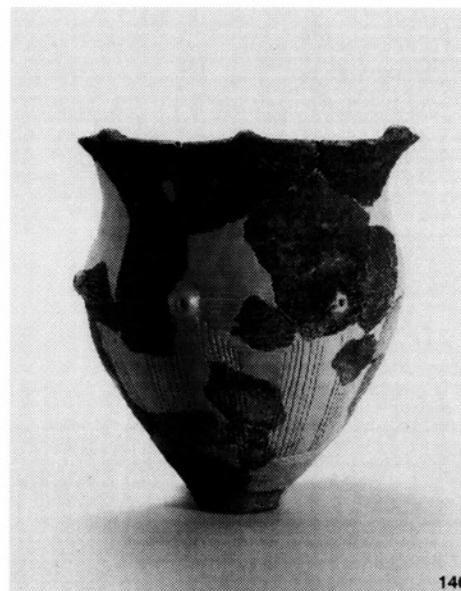

146

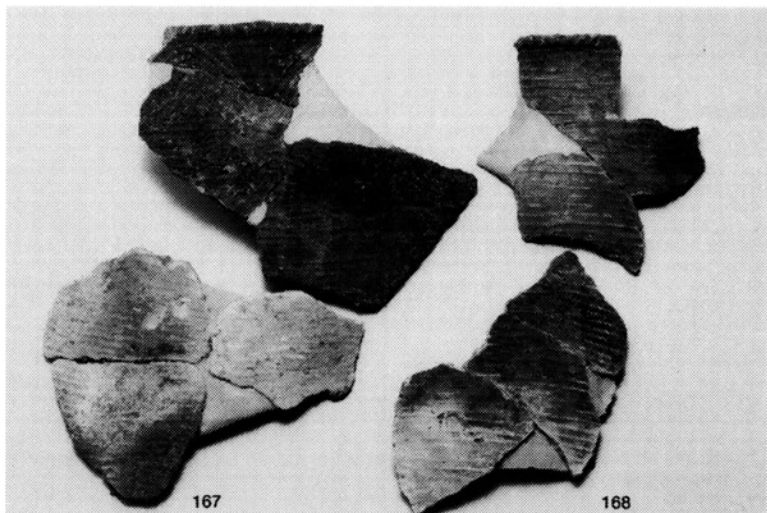

167

168

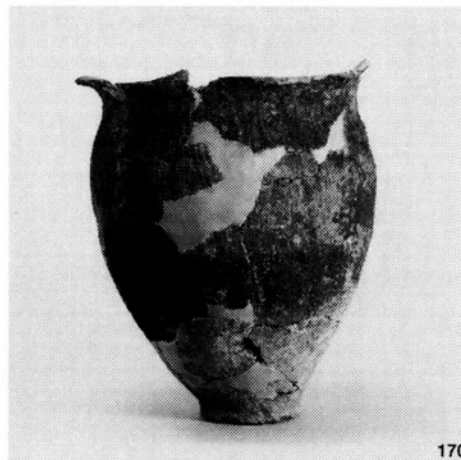

170

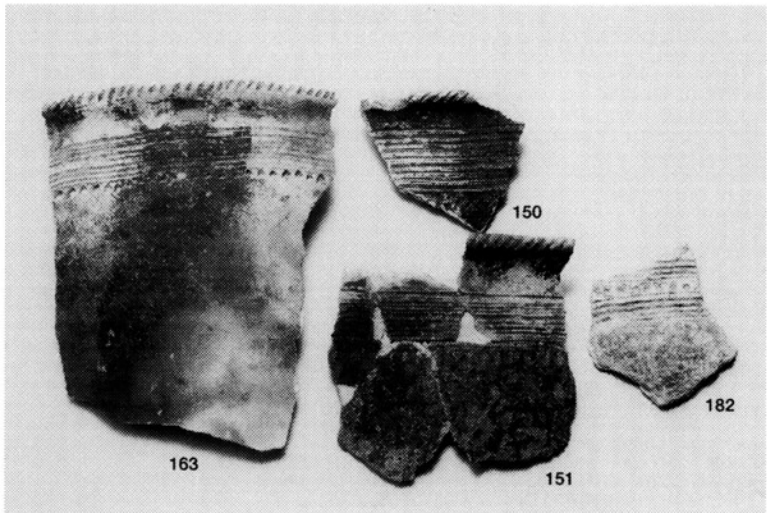

163

150

151

182



164

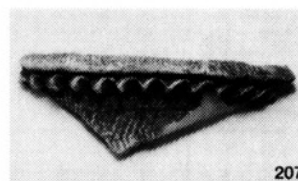
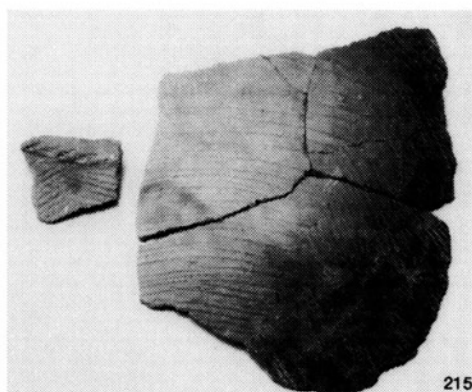
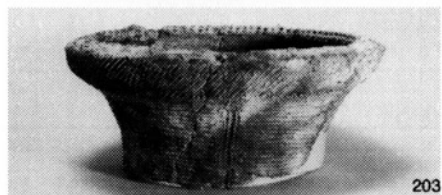
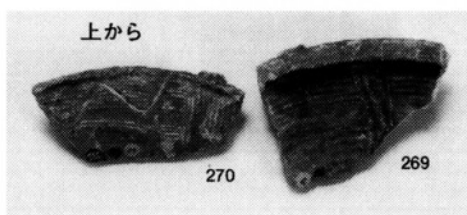
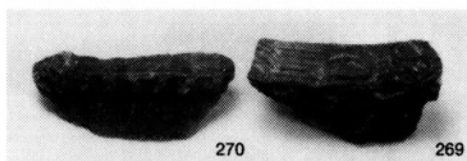
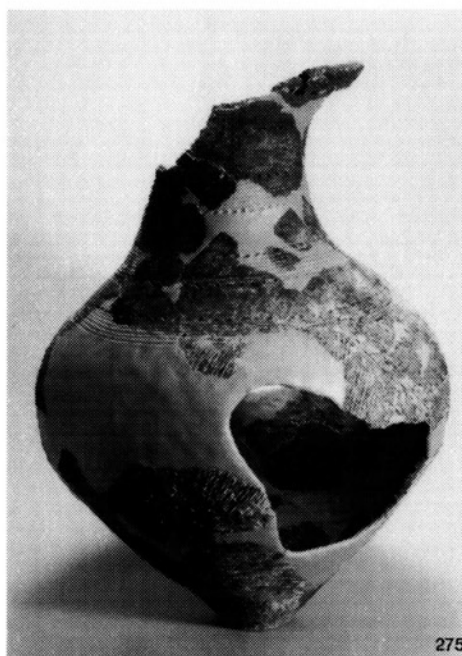
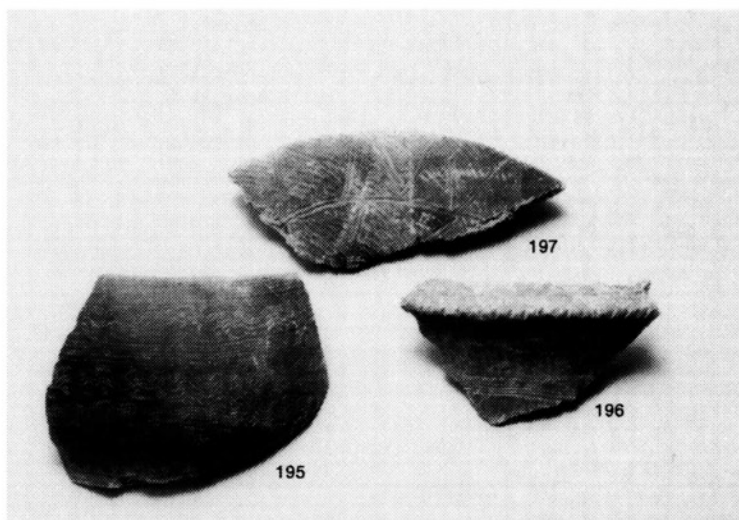
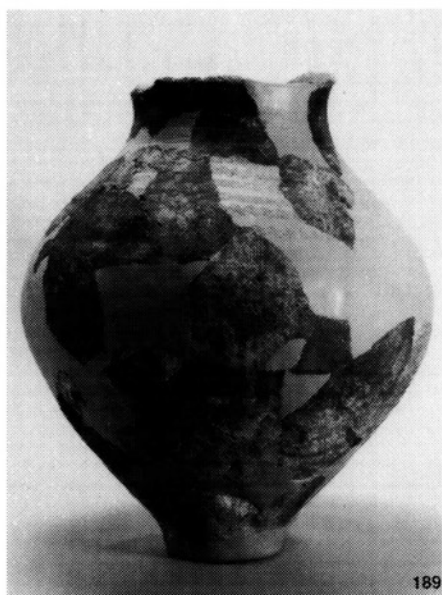

xiC層 出土土器



222

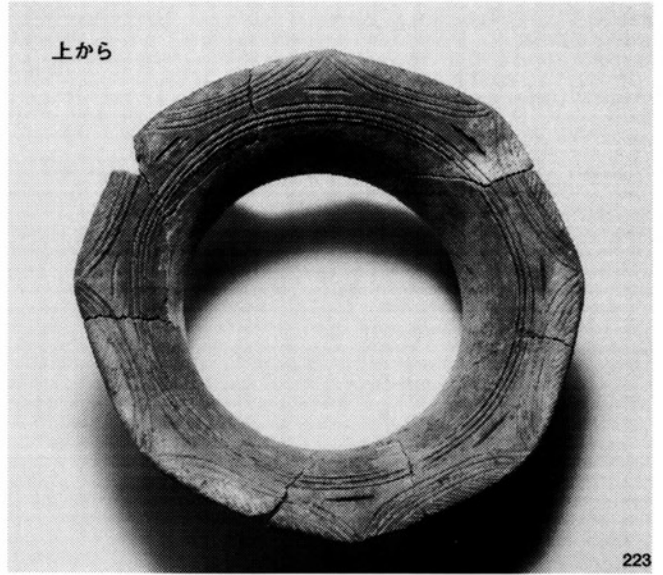

上から

223



276

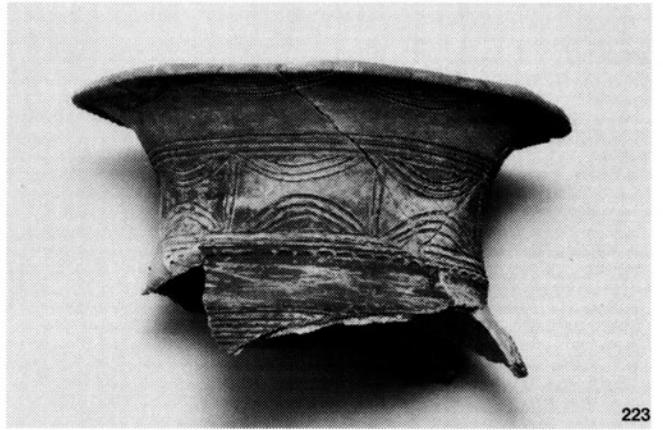

223

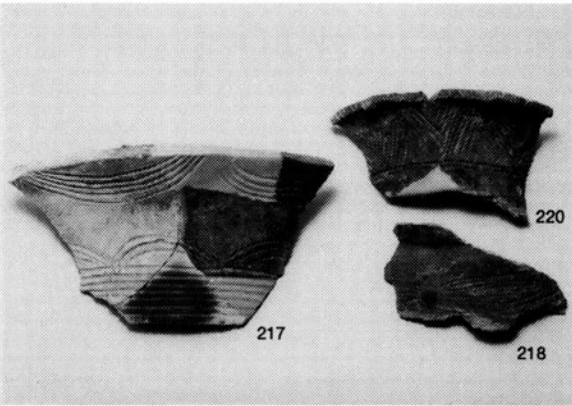

217

218

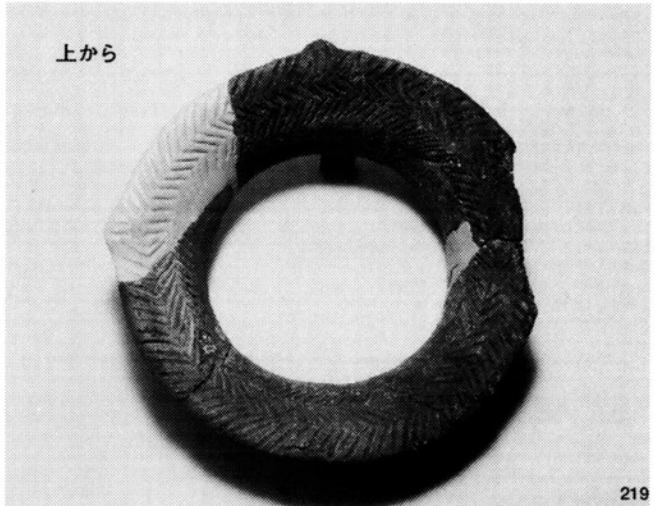

上から

219

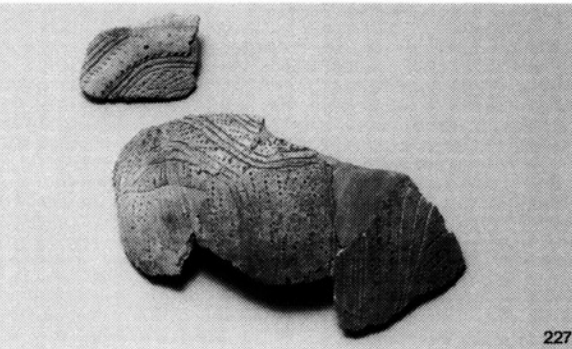

227

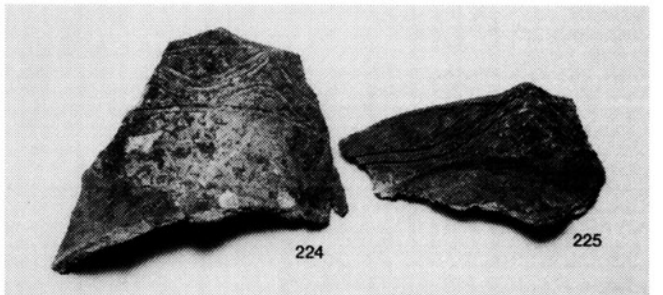

224

225



235



234



238



253



231

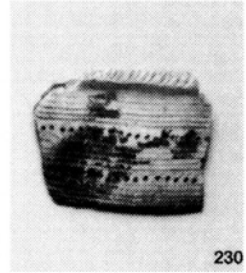

230



279



246



245

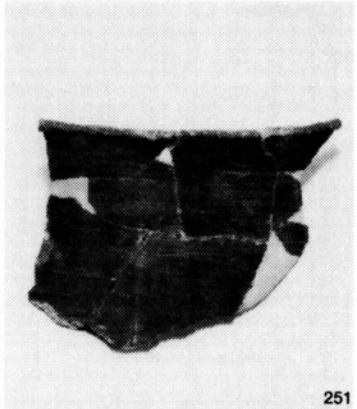

251

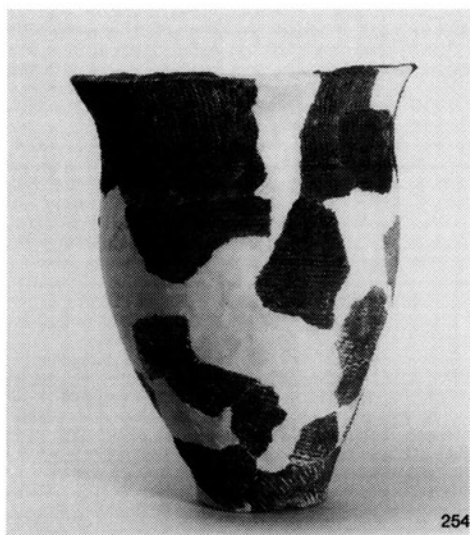

254



263

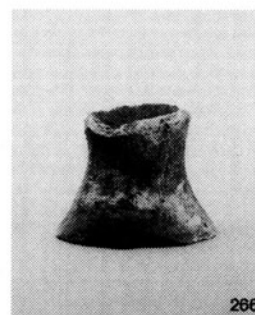

266



255



265

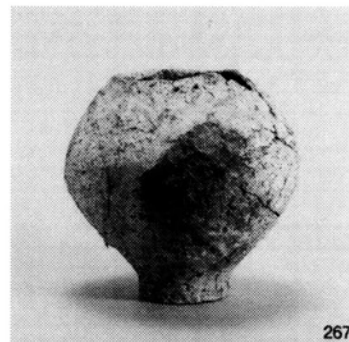

267

xiC層 出土土器

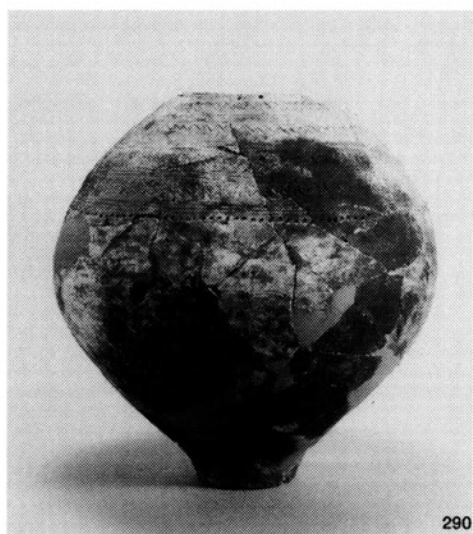

290



287

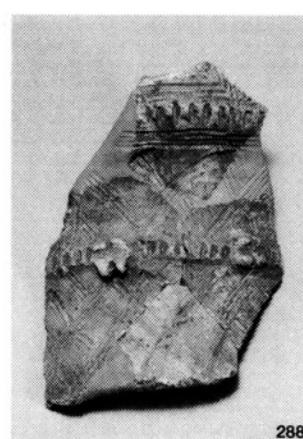

288

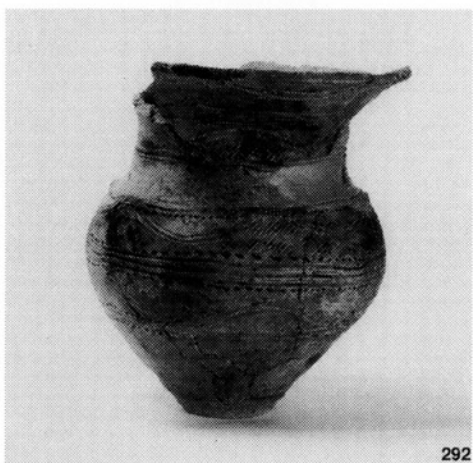

292



293



293

上から

xi層 出土土器



296

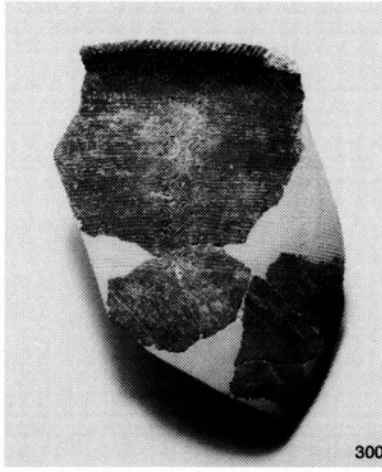

300

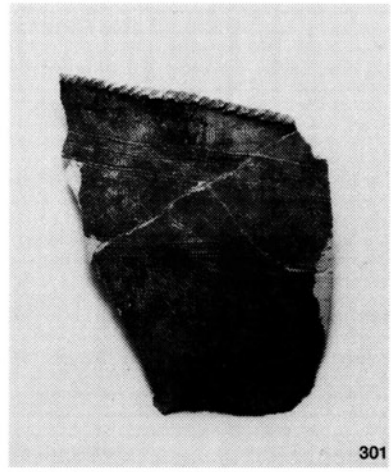

301



298

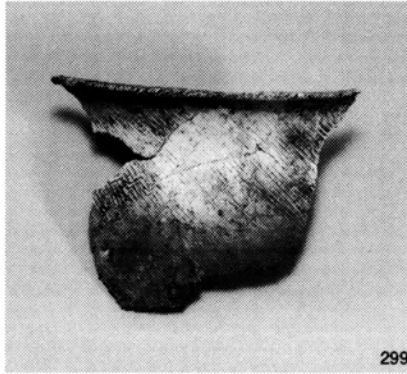

299



303



313

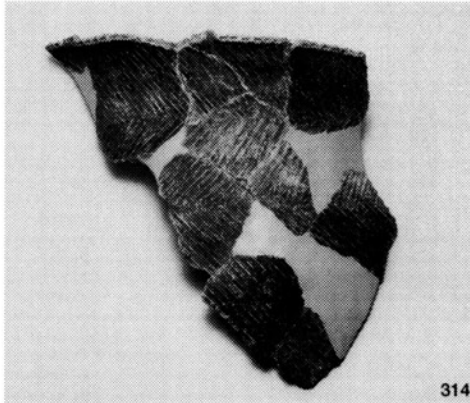

314

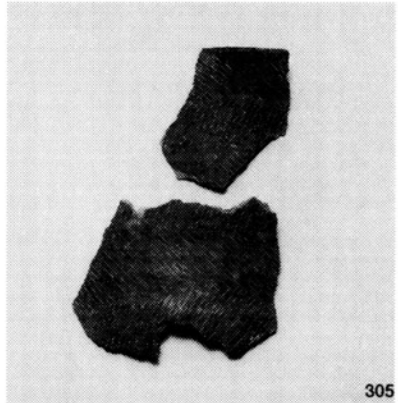

305

xi層 出土土器



320



346

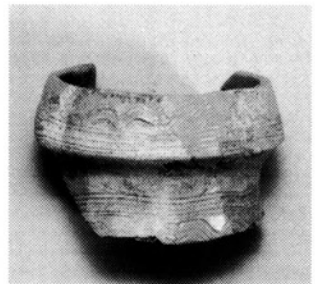

xiA層 出土土器

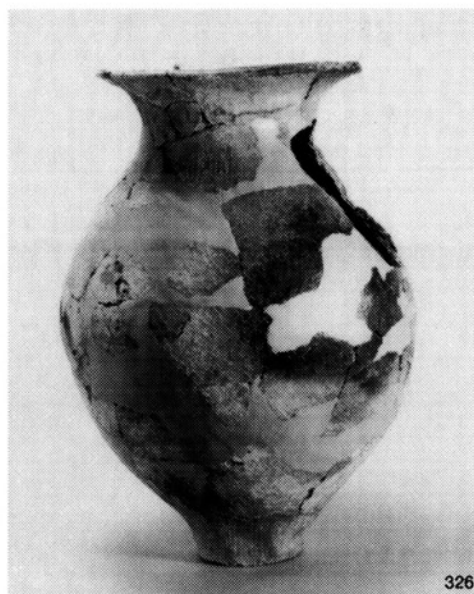

326

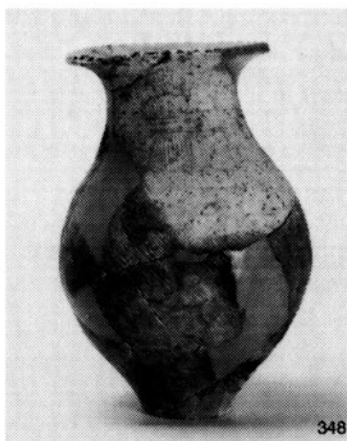

348

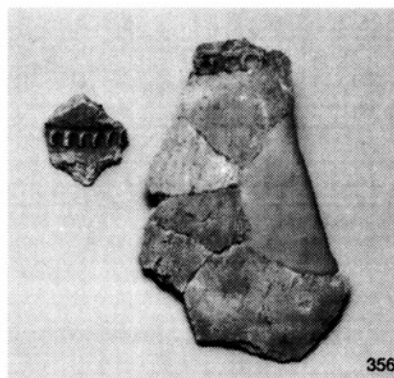

356

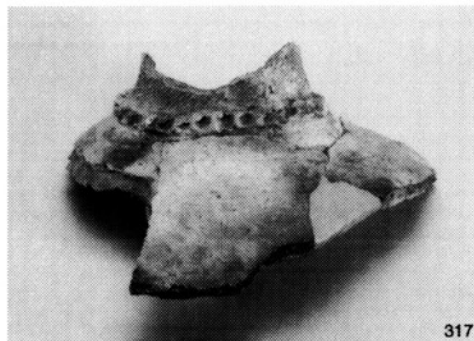

317



327

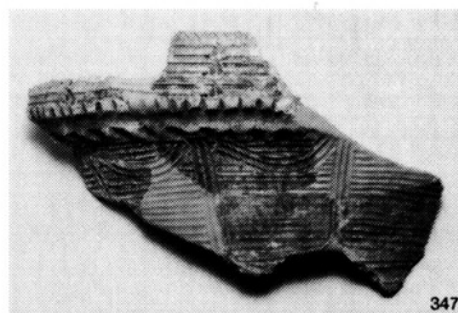

347

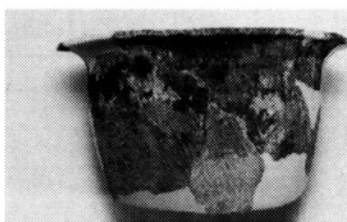

338

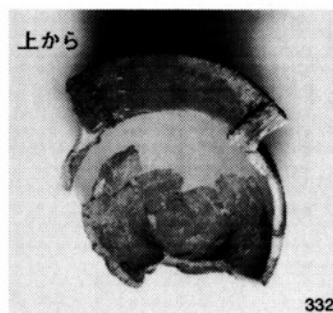

上から

332



333



337

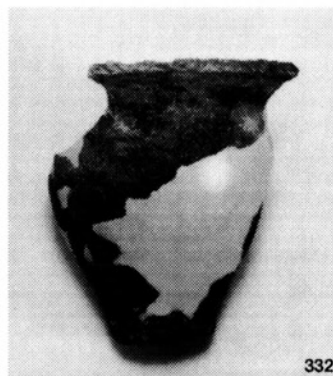

332



336



343

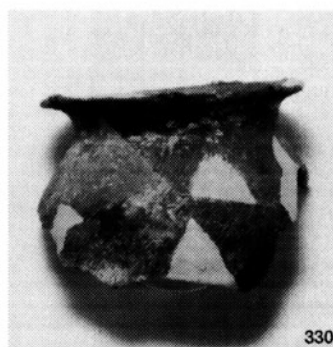

330

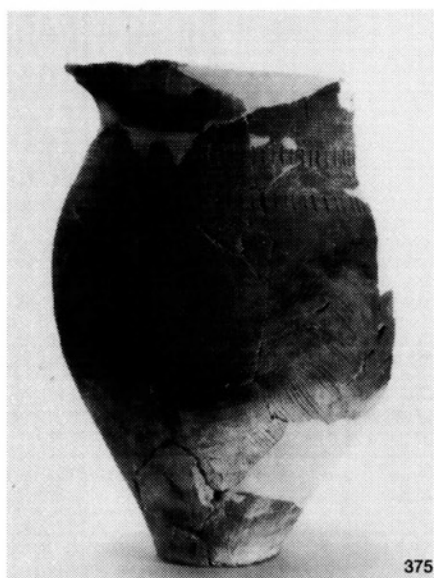
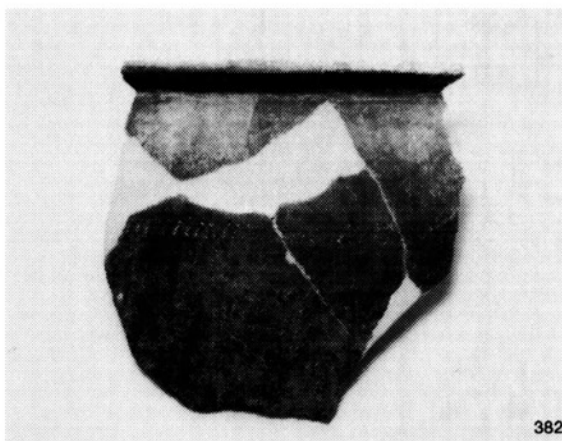
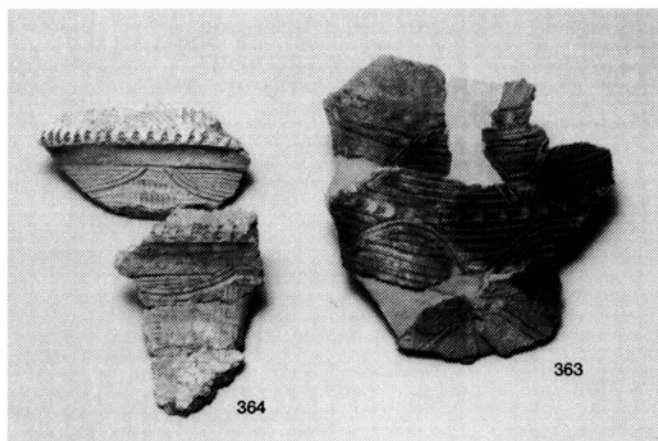

ix1層 出土土器

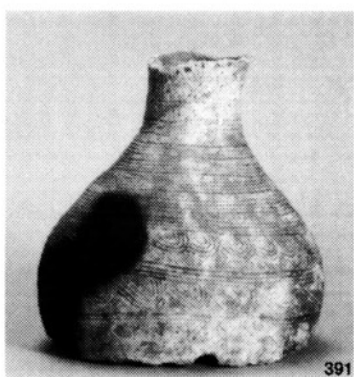

viii~ix1A層 出土土器

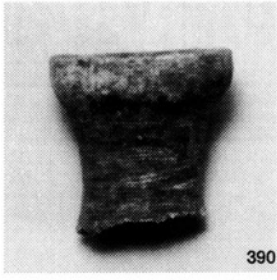

390

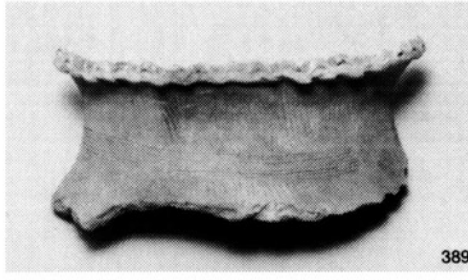

389



392

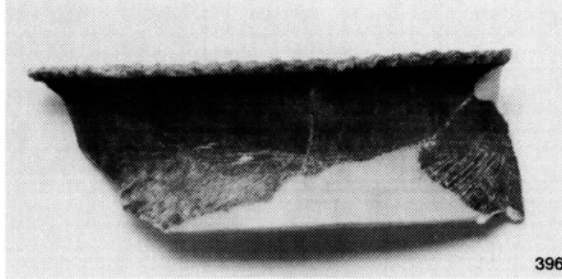

396



395



398



399

viii1A~ix1A層 出土土器

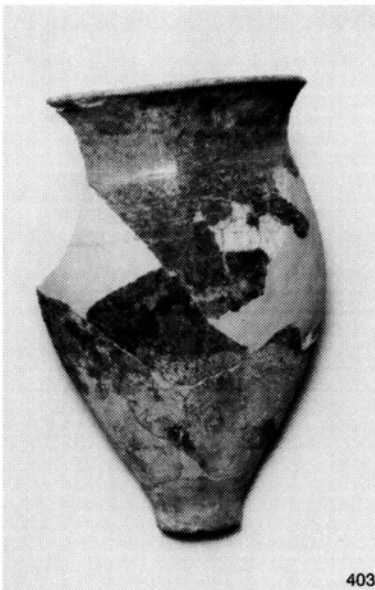

403



402

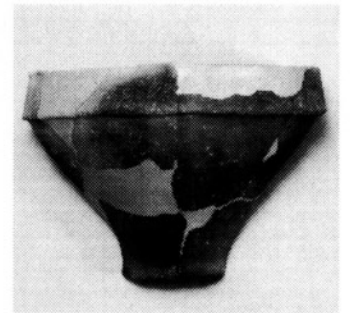

401

vii・viii層 出土土器

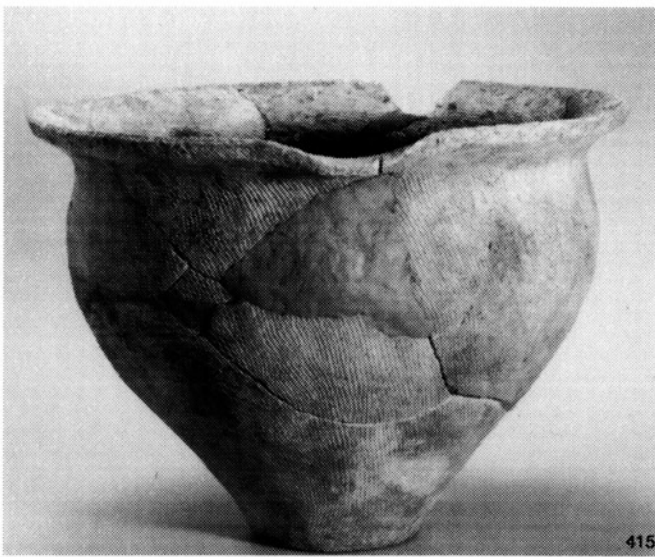
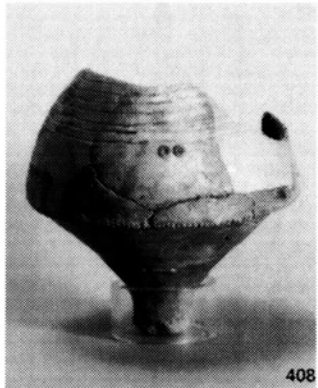
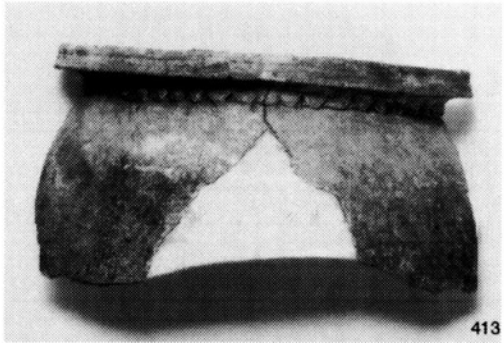
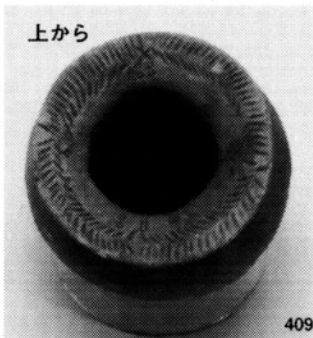

viA層 出土土器

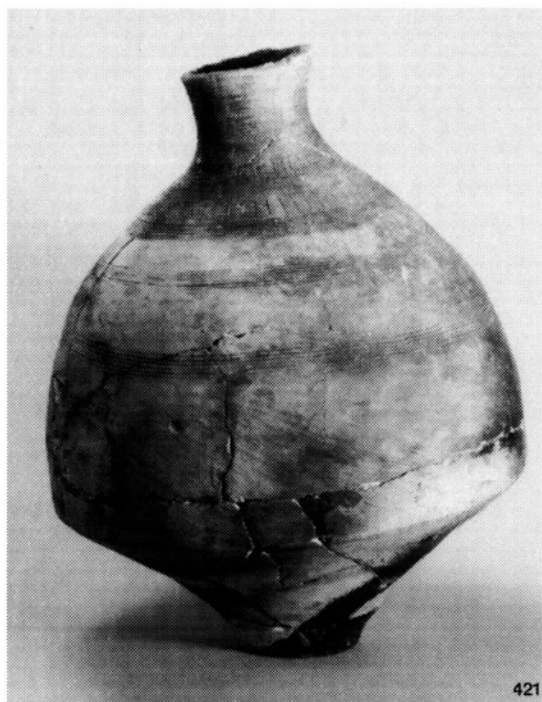

421



422

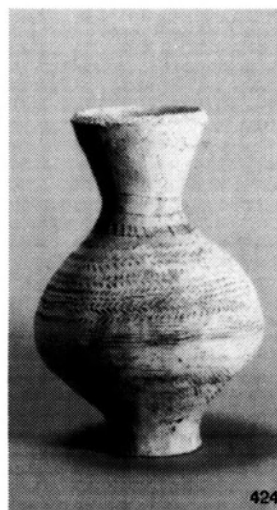

424

viii1C層 出土土器

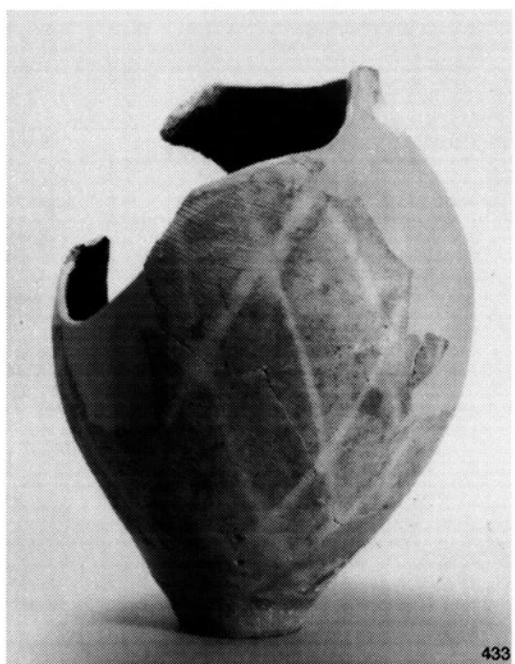

433



434



431

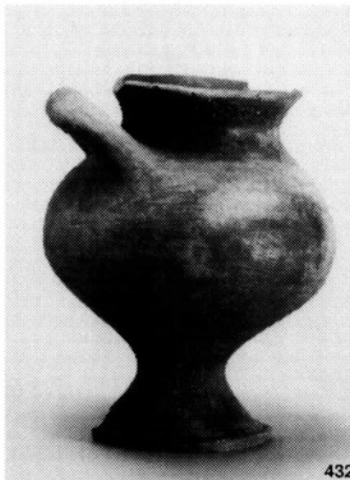

432



432

vii2C層 出土土器

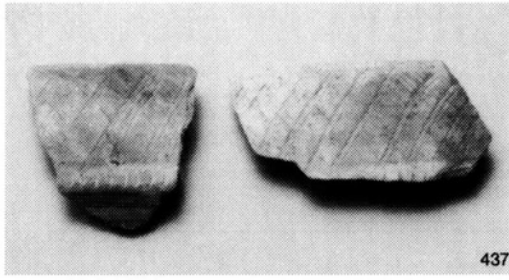

437

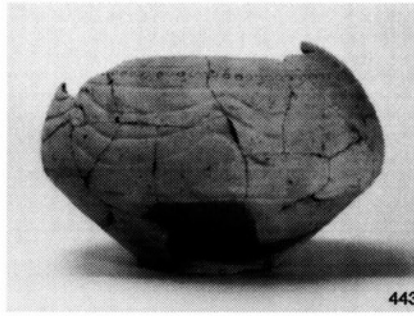

443

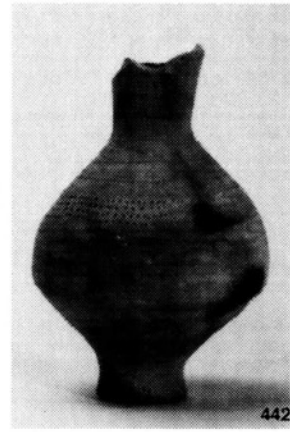

442

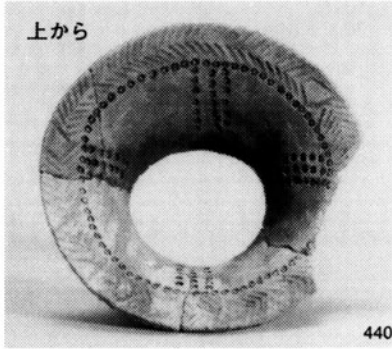

440

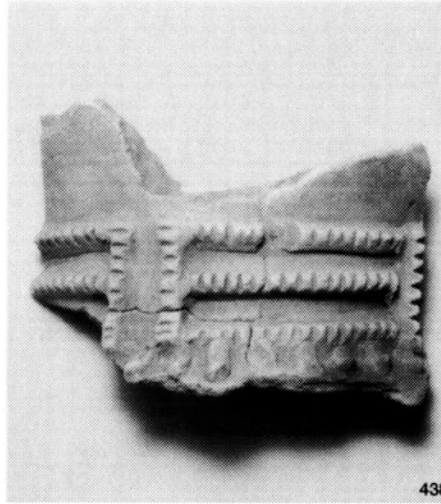

438

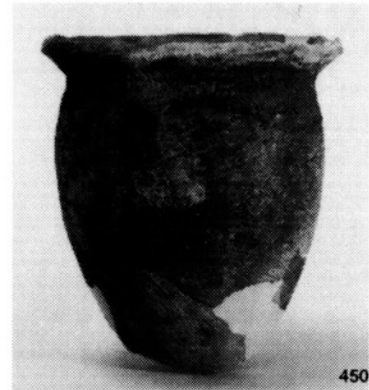

450



440



441

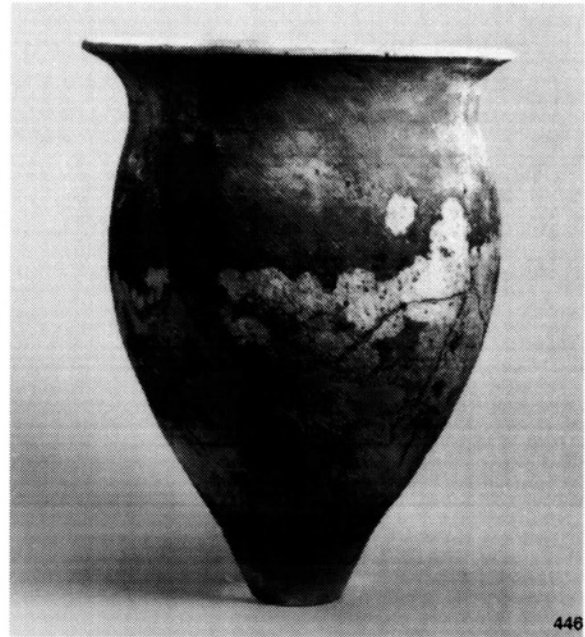

446

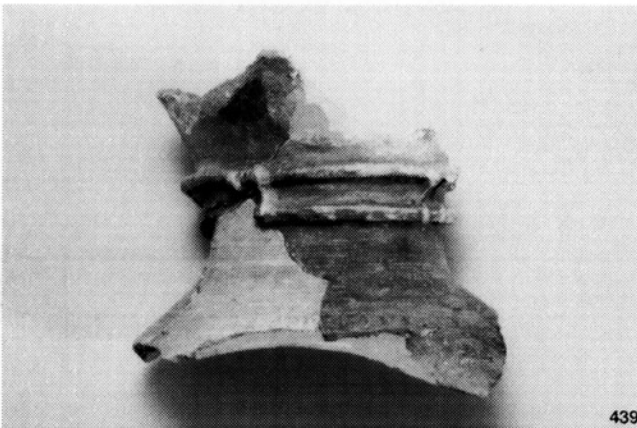

439



448



444

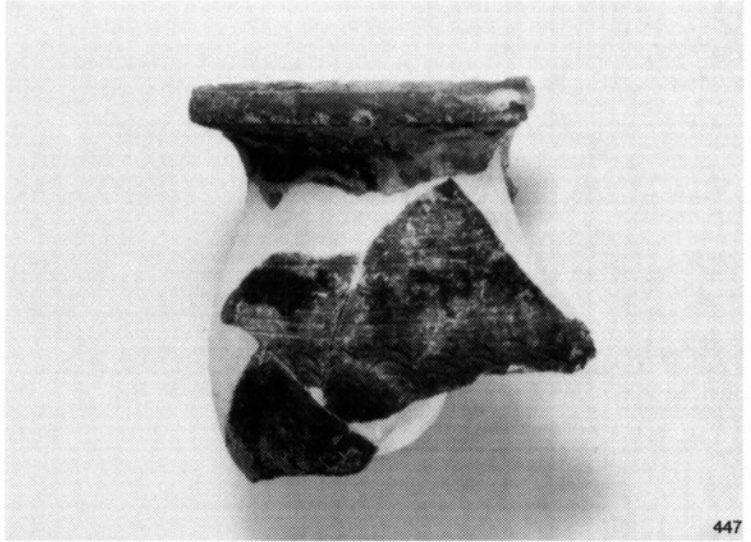

447

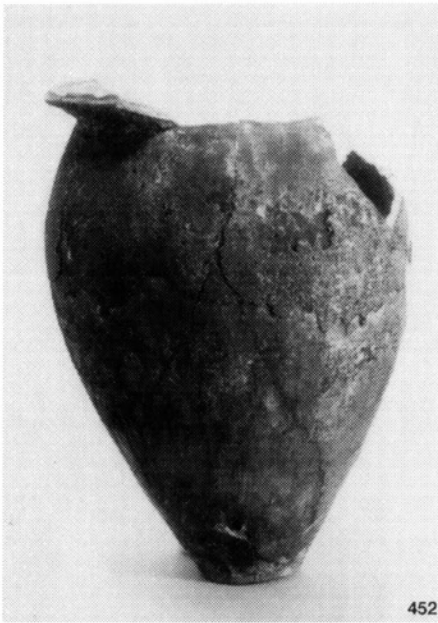

452



445

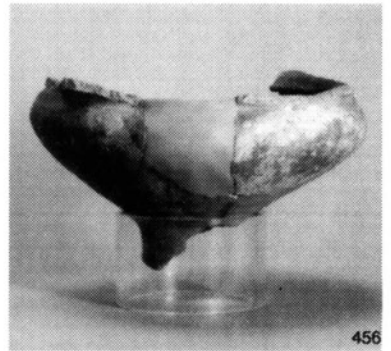

456

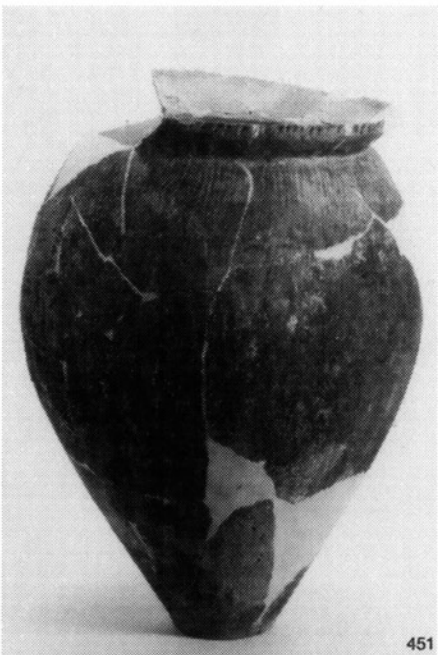

451

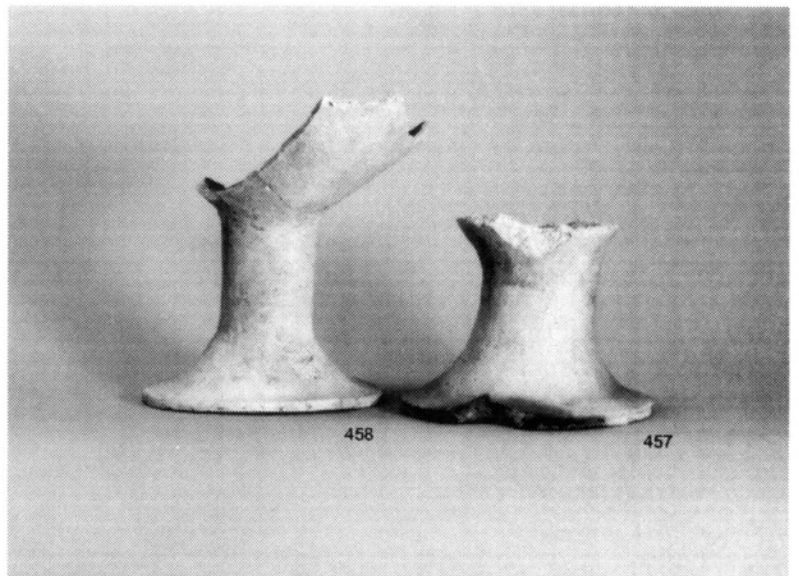

458

457

viC層 出土土器

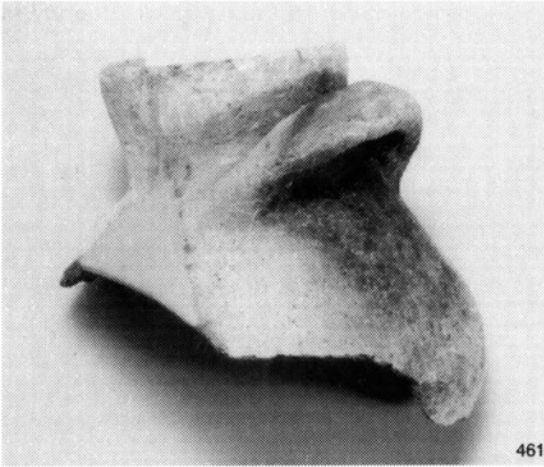

461



463

vC層 出土資料

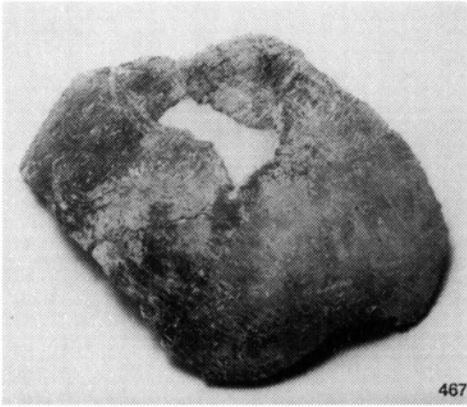

467



469

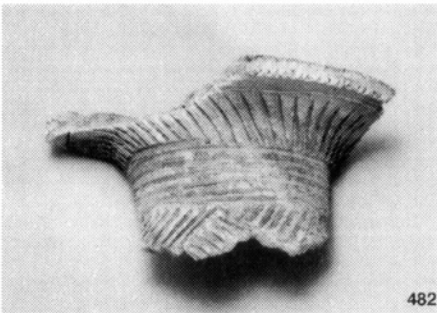

482



474



478

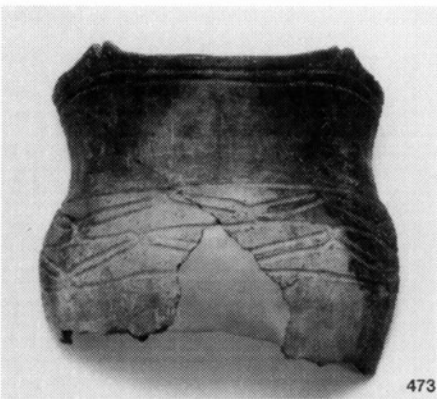

473



476

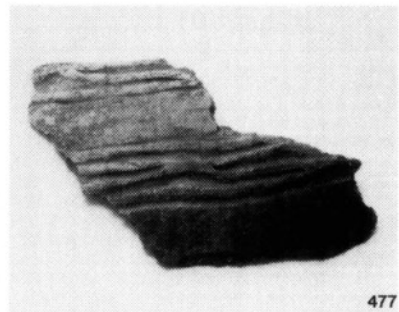

477

xS層 出土土器

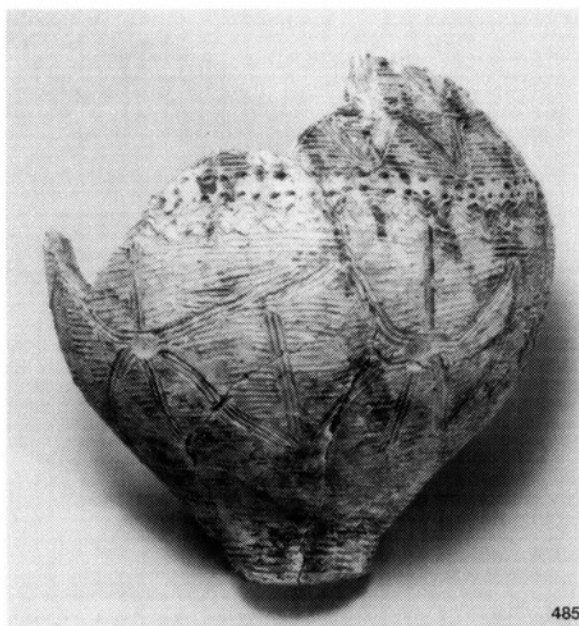

485

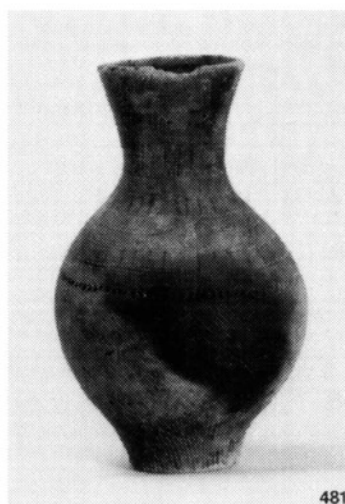

481

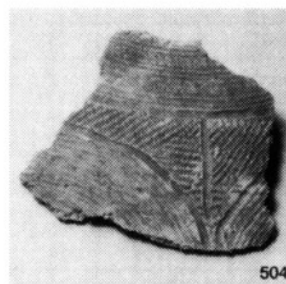

504

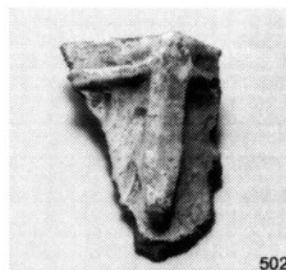

502



495



481 拡大



487

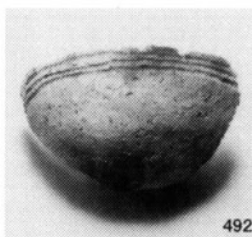

492



484



499

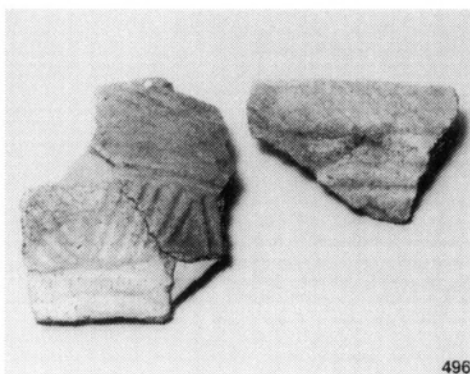

496

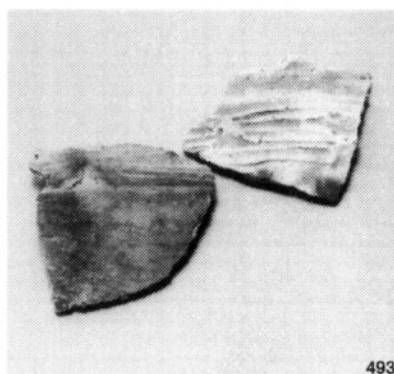

493

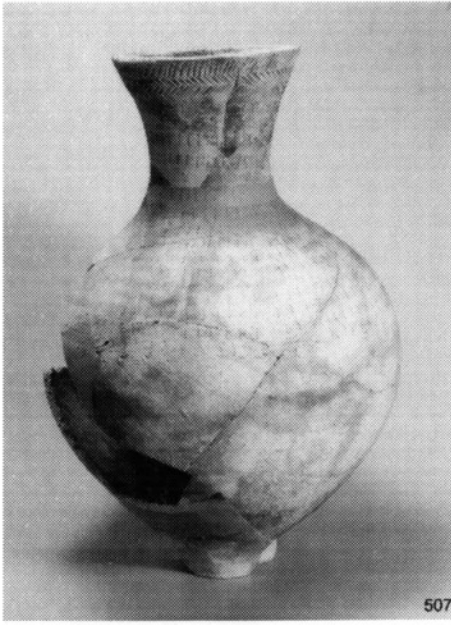

507



510

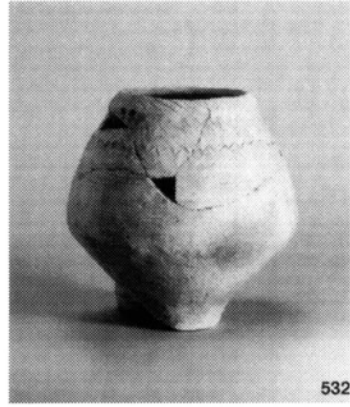

532

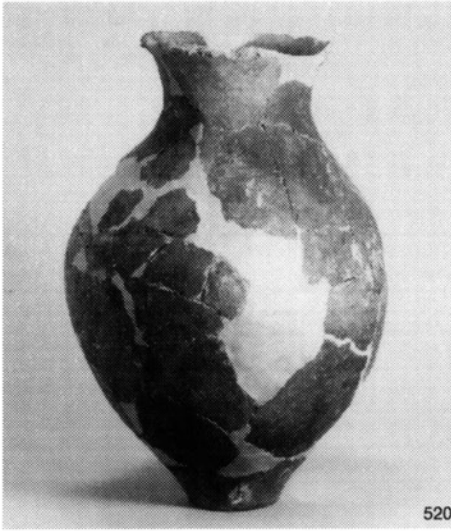

520

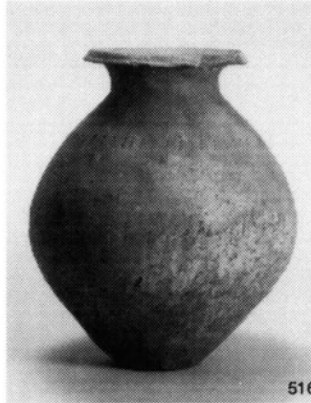

516



558

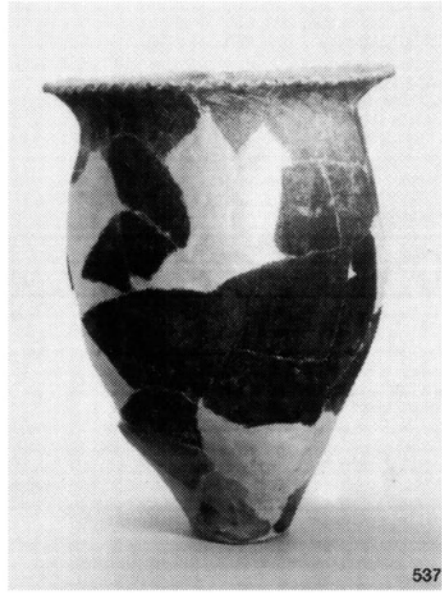

537



544



560

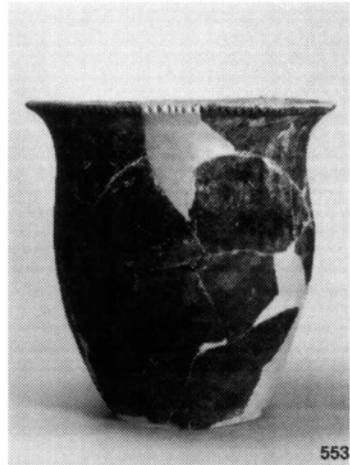

553



545



552



565

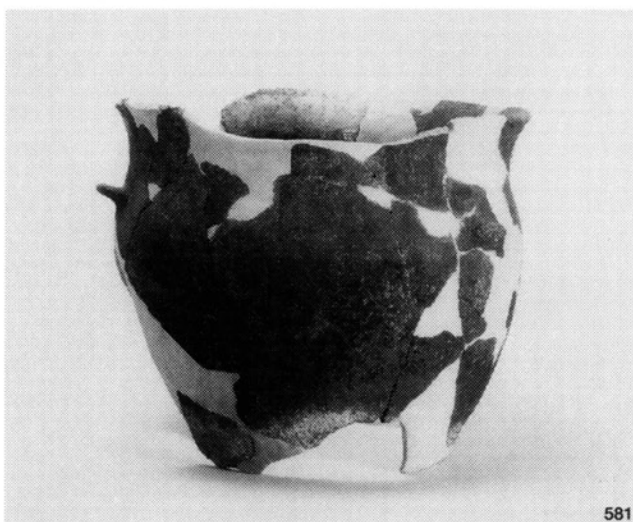

581

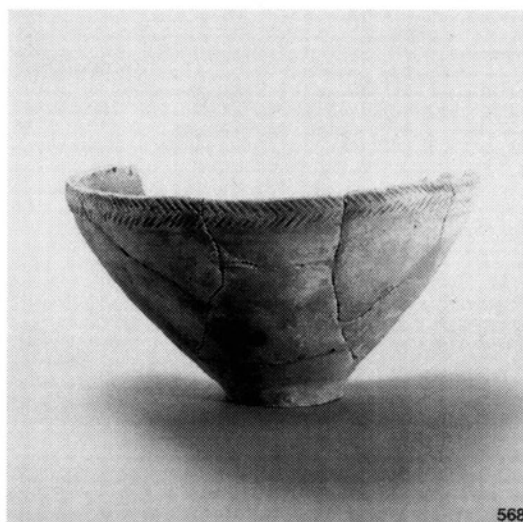

568



580



580 拡大



567



576

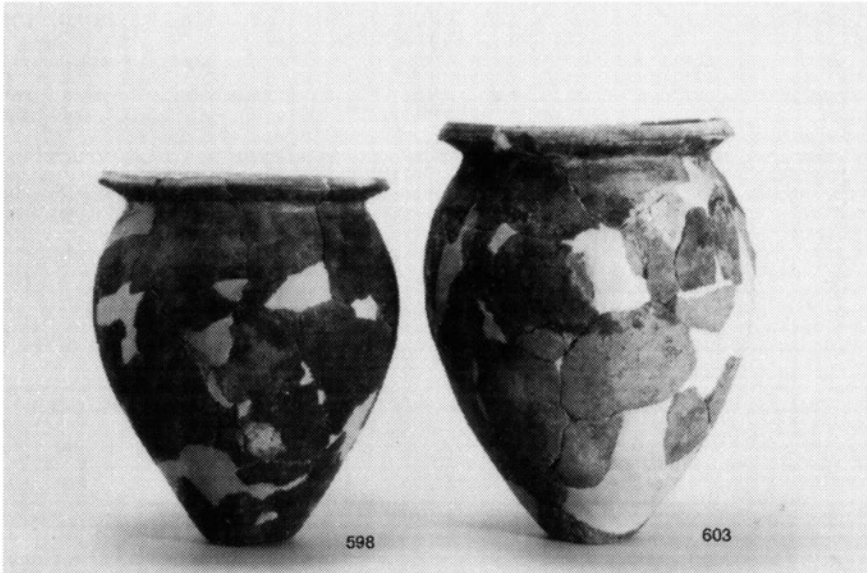
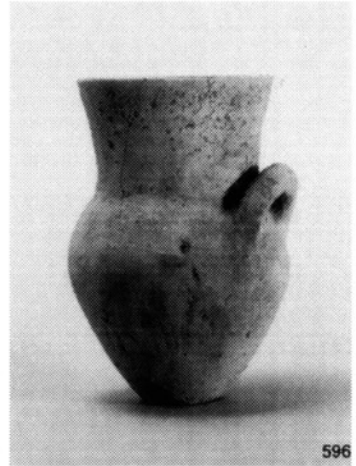
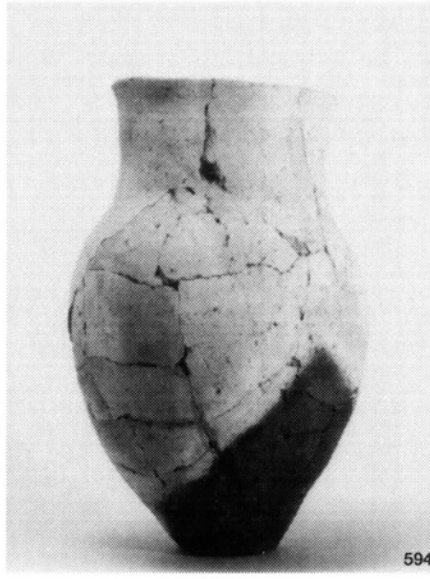
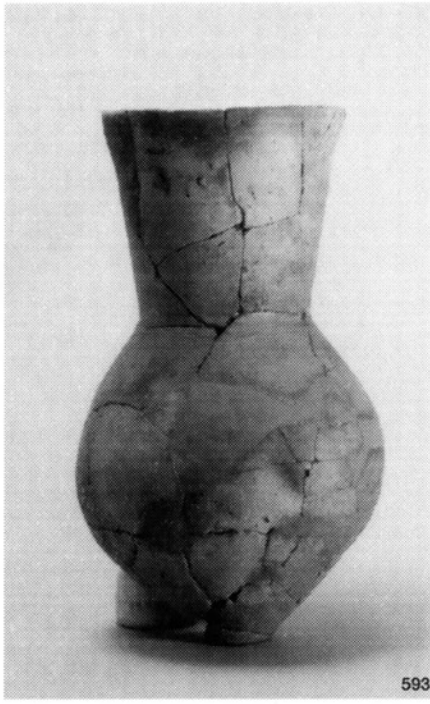

iv層 出土土器

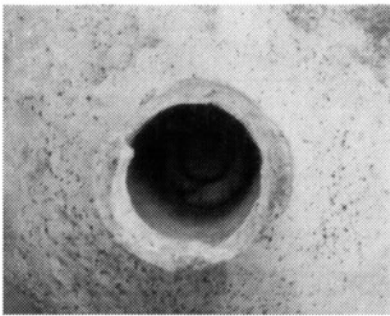
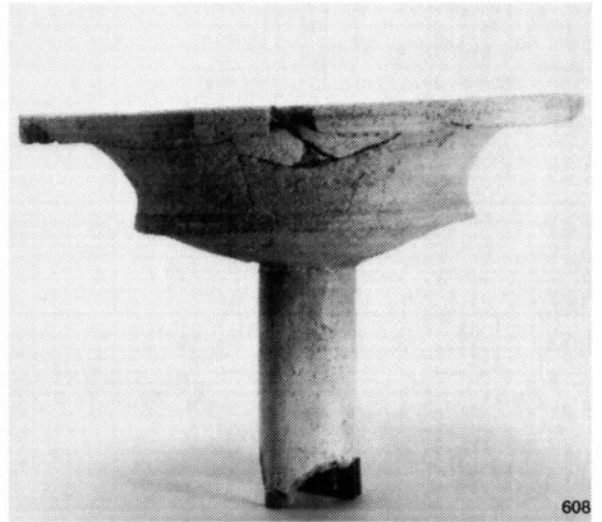
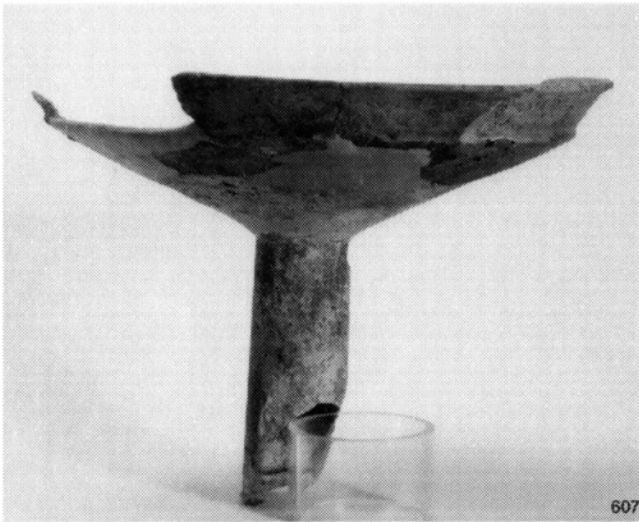
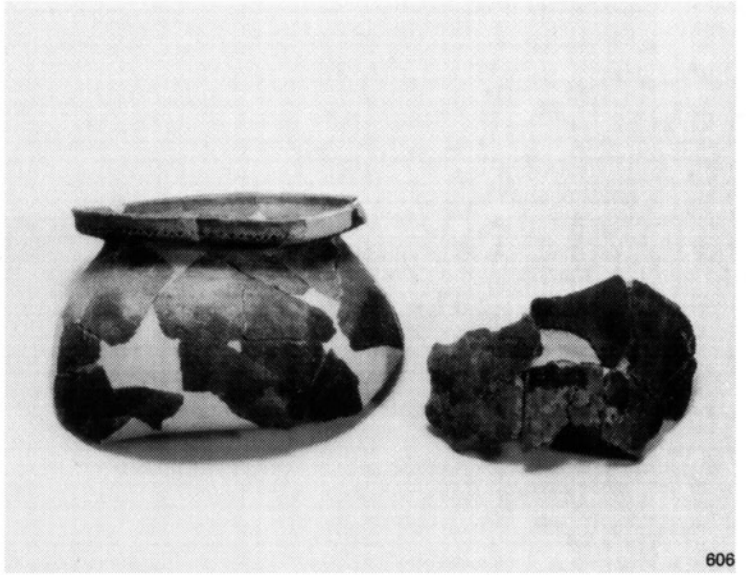
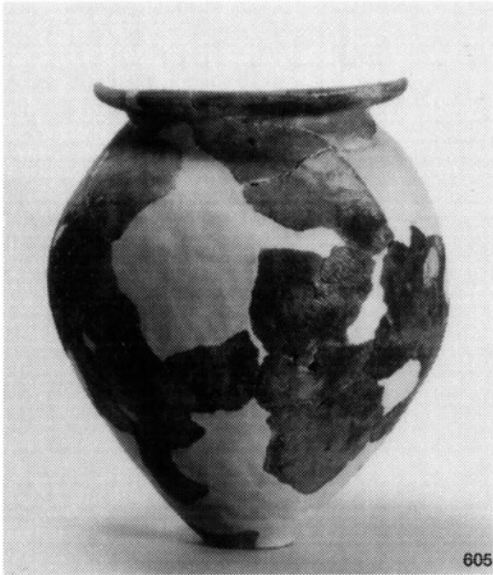

607の坏と脚部の接合状況

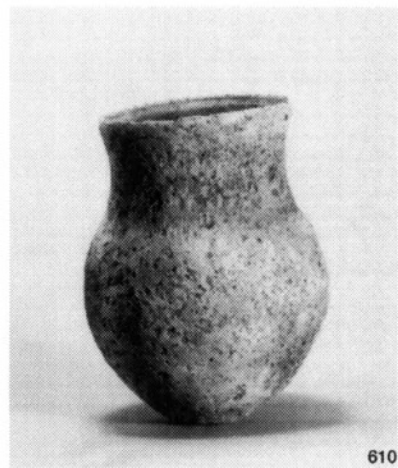
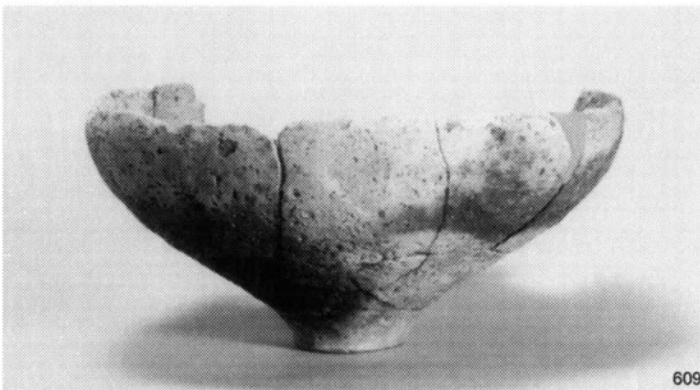

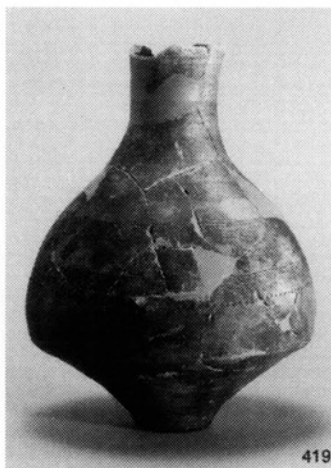
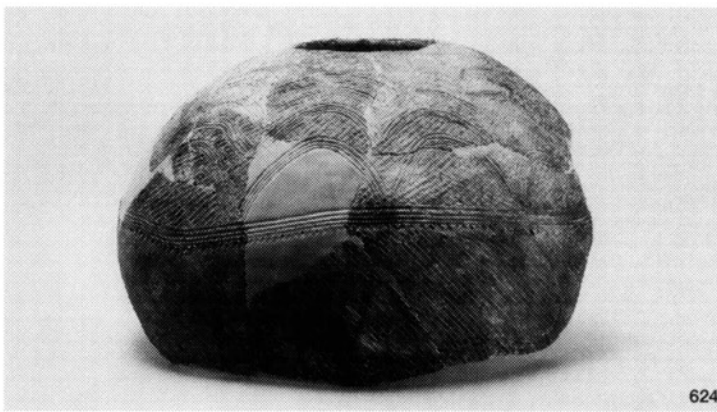
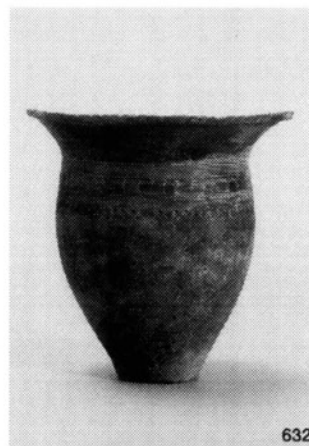
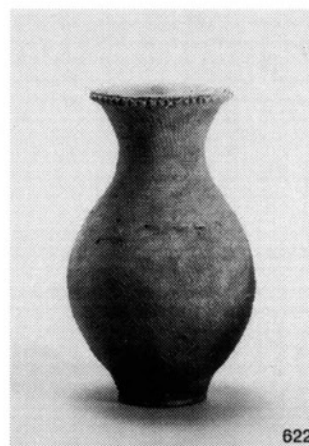
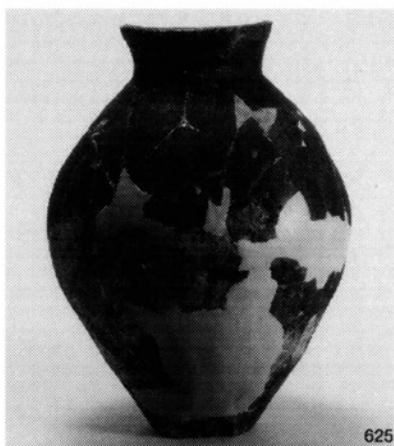

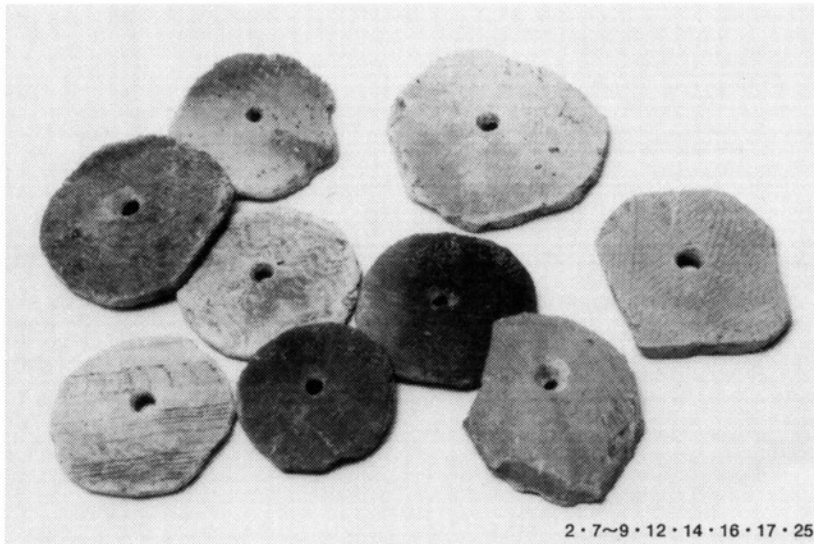

2・7～9・12・14・16・17・25

〈Ⅰ類 孔が貫通するもの〉



Ⅰ-a 側面に研磨がみられるもの

16



Ⅱ2-b 片方だけに穿った痕跡があり、研磨のないもの

64

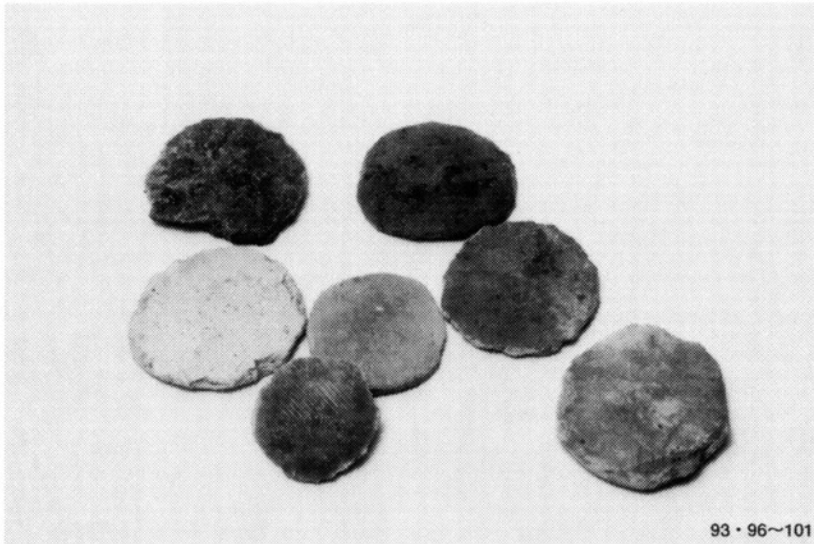

93・96～101

〈Ⅲ類 孔がないもの〉

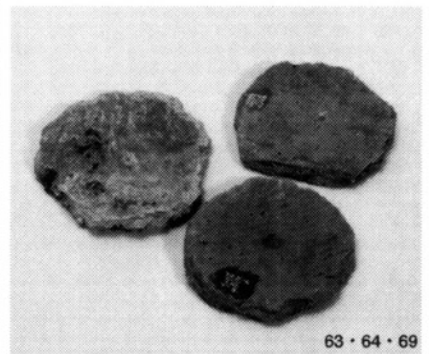

63・64・69

〈Ⅱ類 穿った痕跡のあるもの〉

土製加工円盤

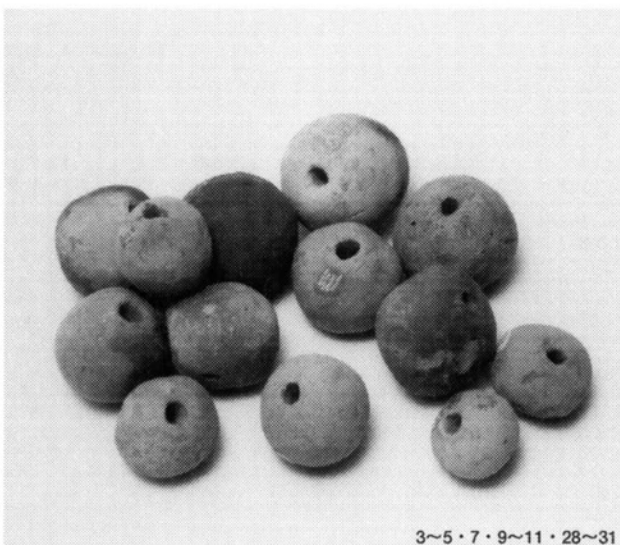

3～5・7・9～11・28～31

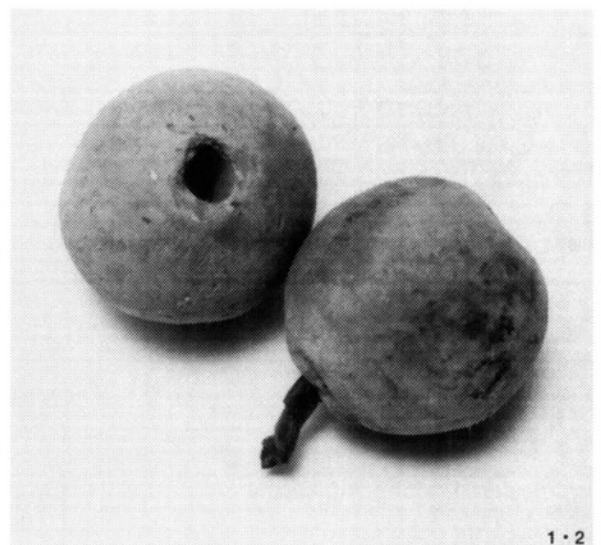

1・2

Ⅰ類 有孔土玉

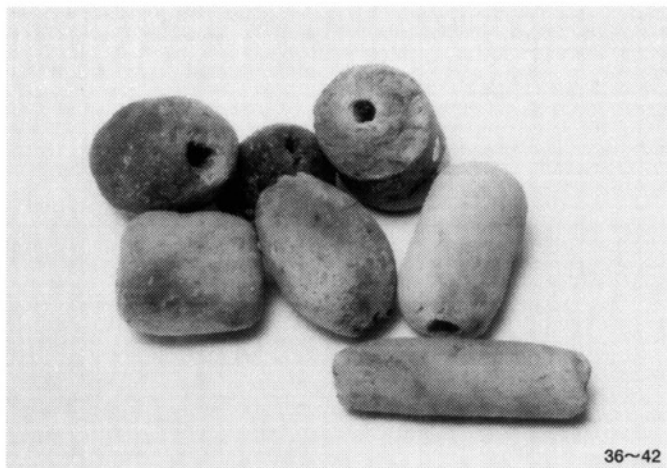

36~42

〈Ⅲ類 土鍾〉

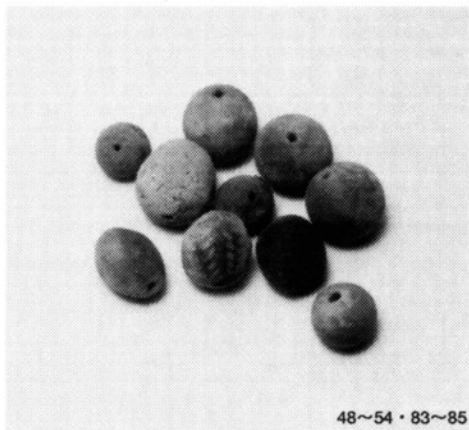

48~54・83~85

〈Ⅱ類 土玉〉

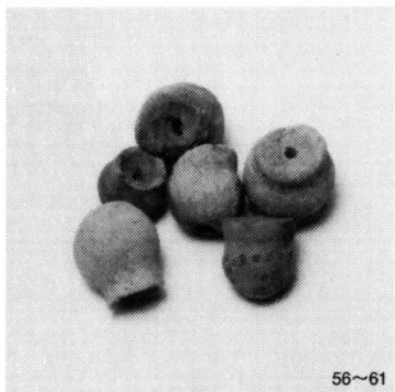

56~61

〈Ⅳ類〉

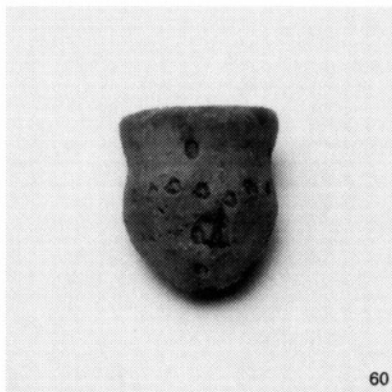

60



85

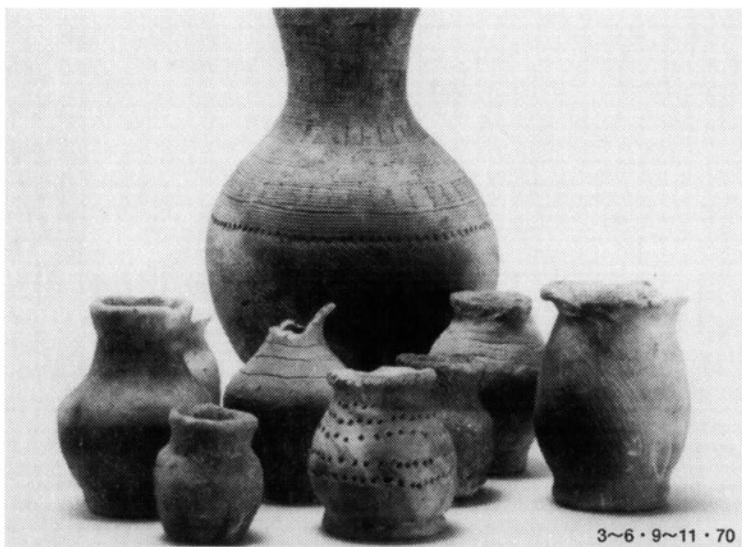

3~6・9~11・70

〈壺〉

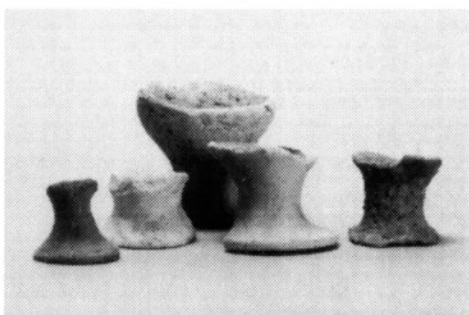

〈高坏・台付鉢〉



17・19・20・26~27

〈鉢〉



14~16・76

〈甕〉

ミニチュア土器

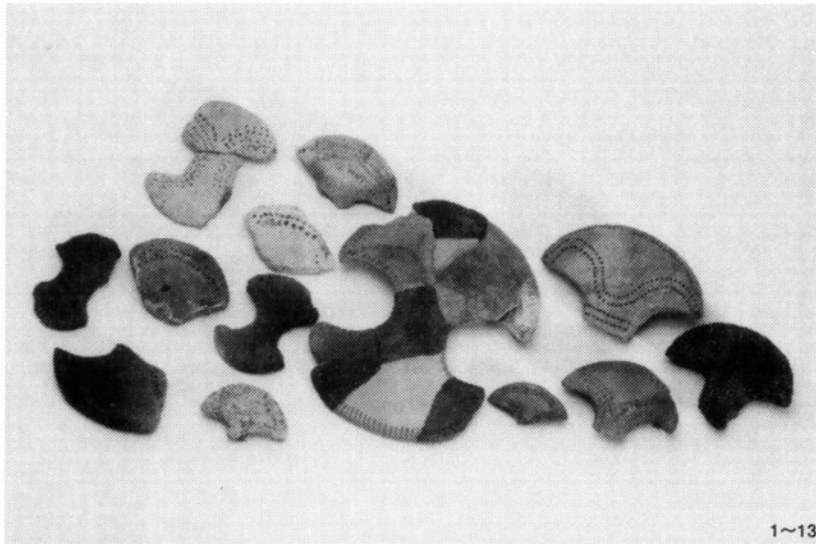

1~13

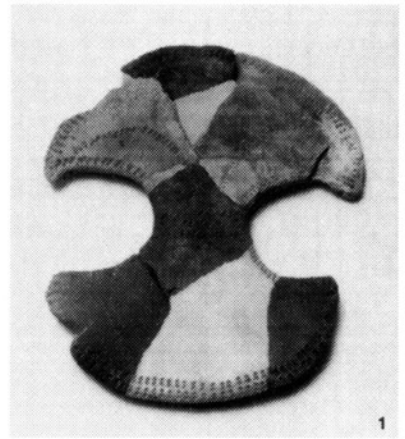

1

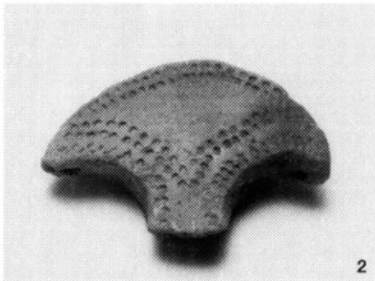

2

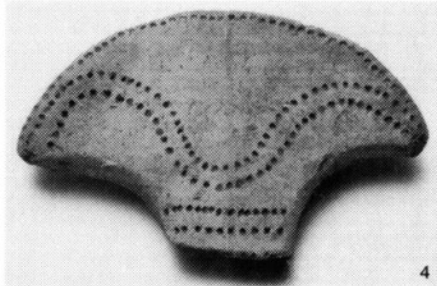

4

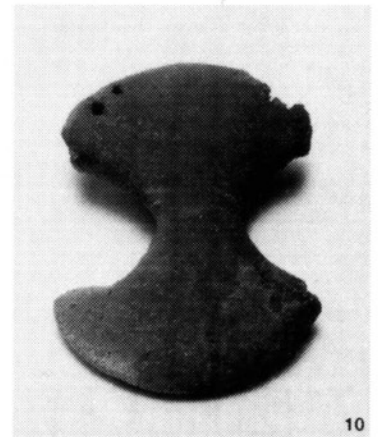

10

〈分銅形土製品〉



33~38

〈鳥形土器〉

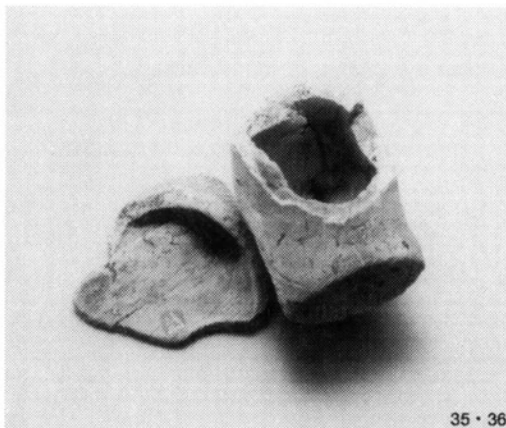

35・36

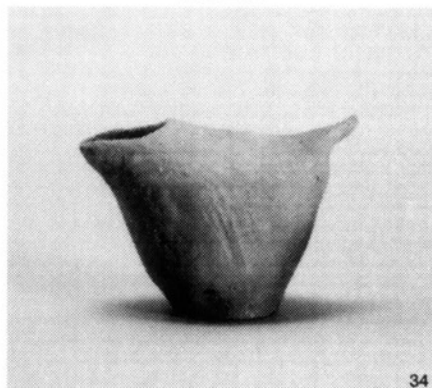

34

その他の土製品



〈人面付土器〉



〈人形土製品〉

17



〈土製勾玉〉

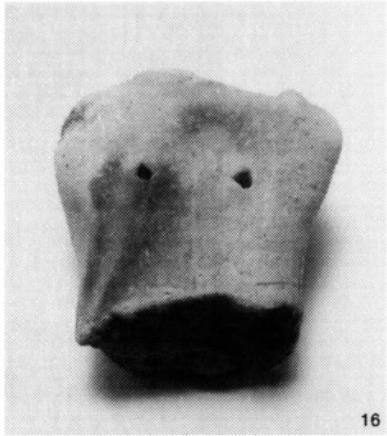

16



31

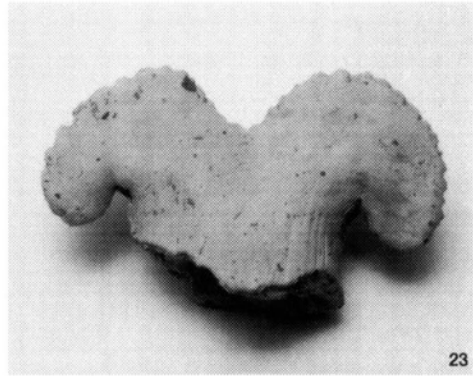

23

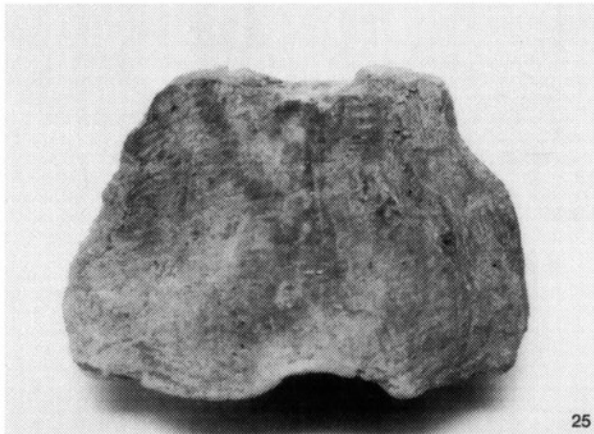

25



24



26

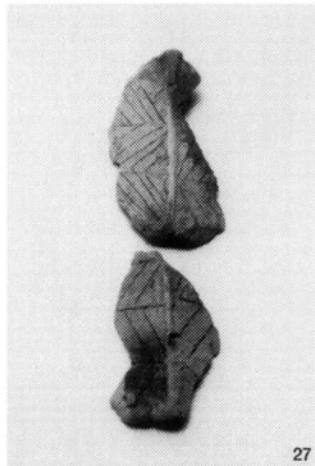

27

〈銅鐻形土製品〉

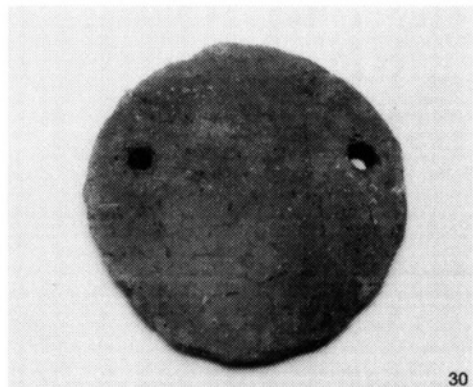

30

その他の土製品

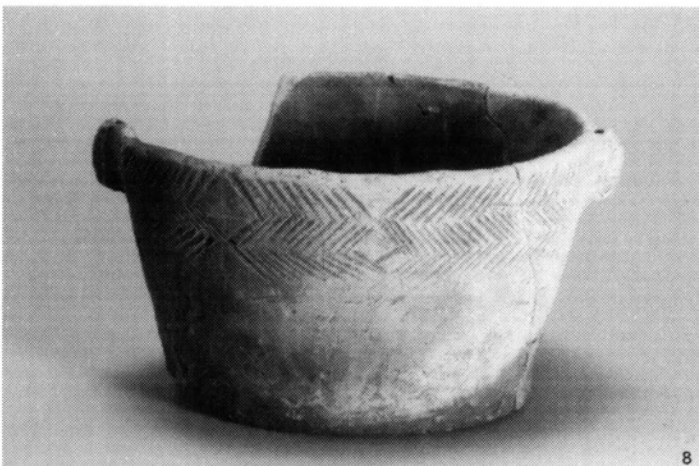
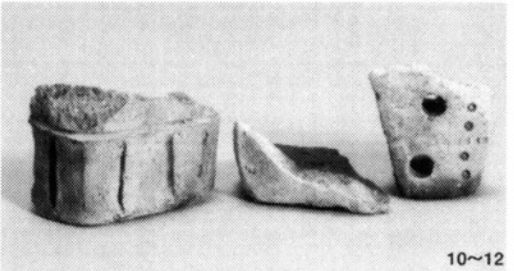
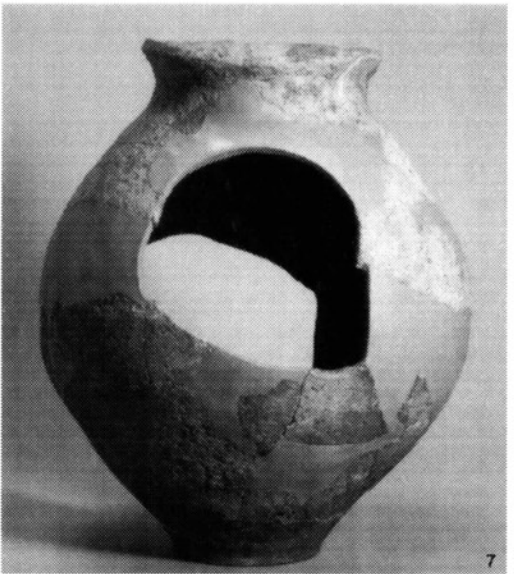
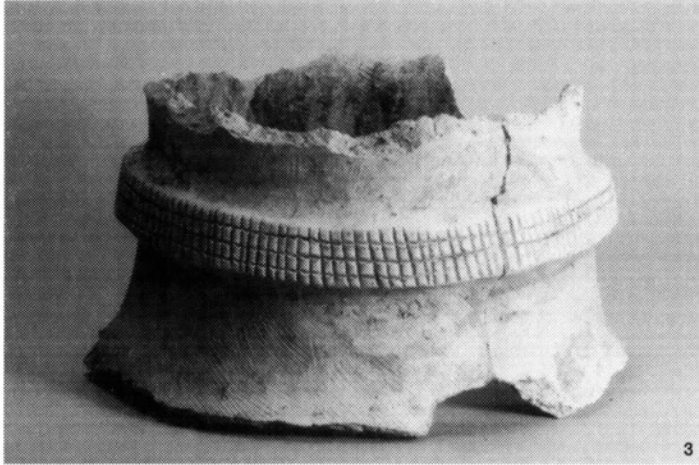
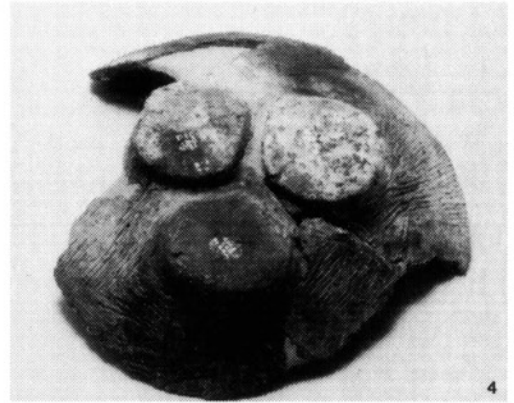
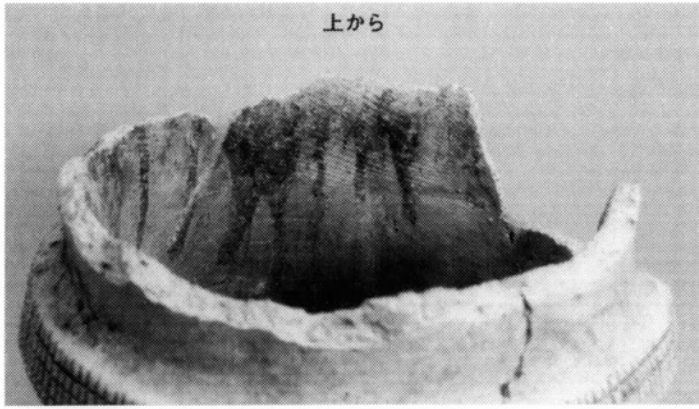

異形土器

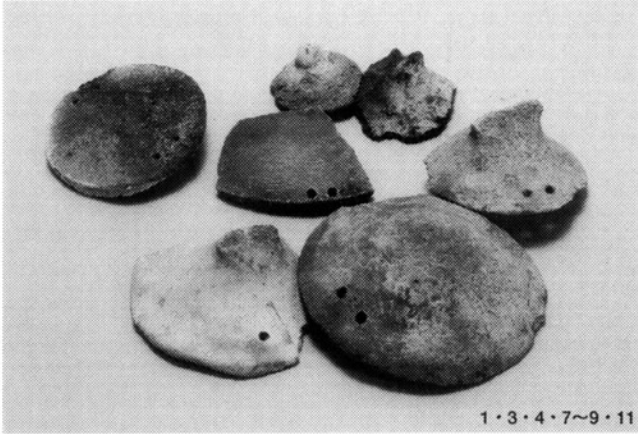

1・3・4・7~9・11

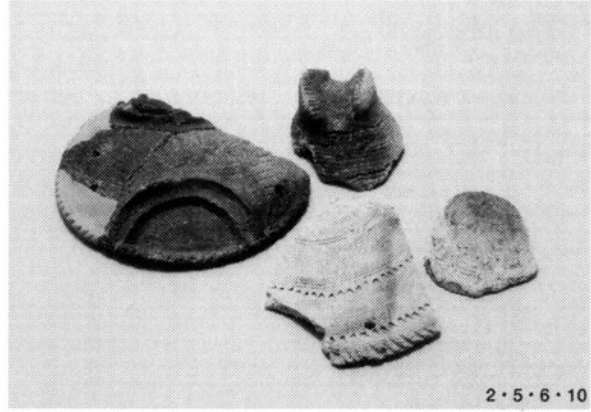

2・5・6・10

蓋形土器

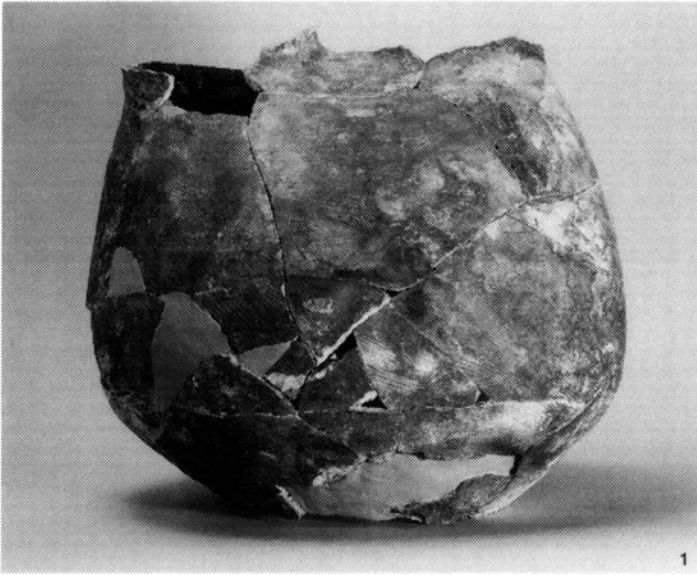

1

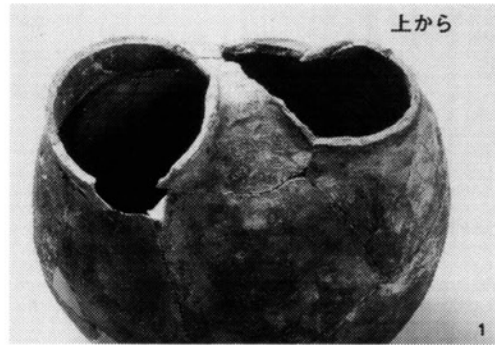

上から

1

異形土器（双口壺）

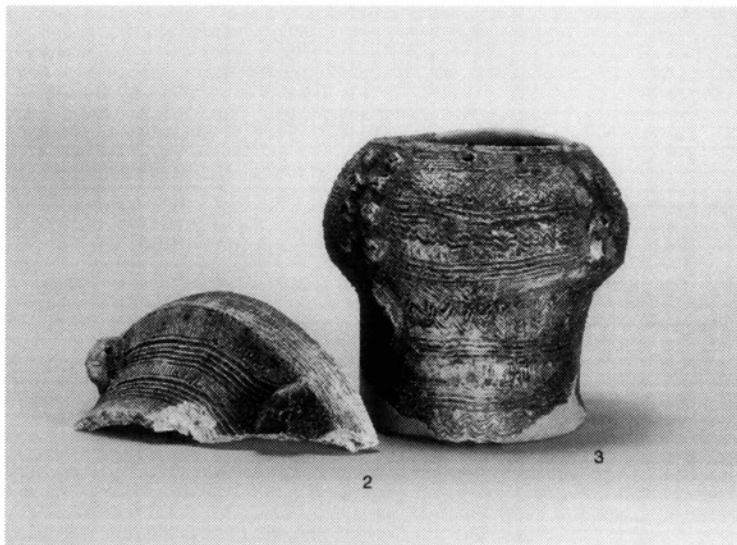

2

3

異形土器（耳付土器）

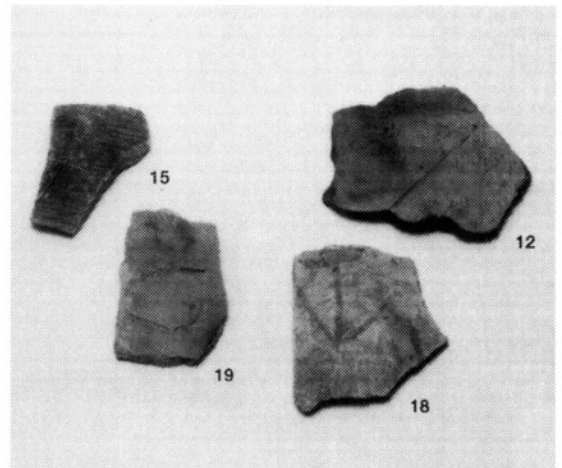
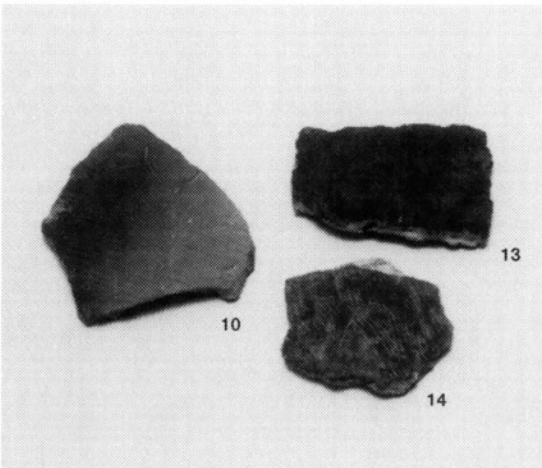
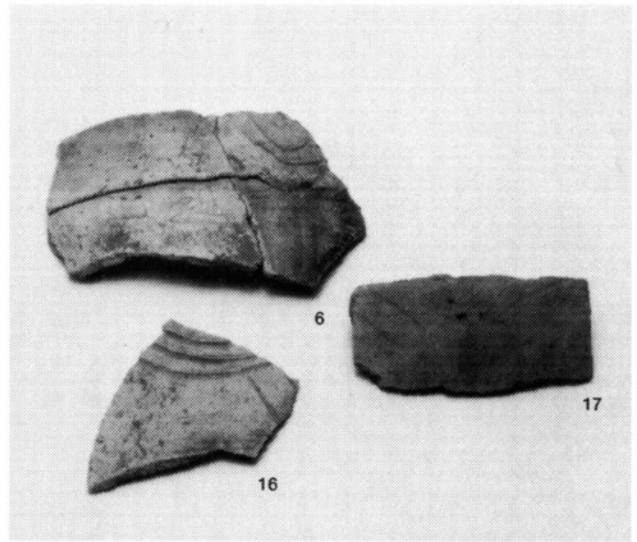
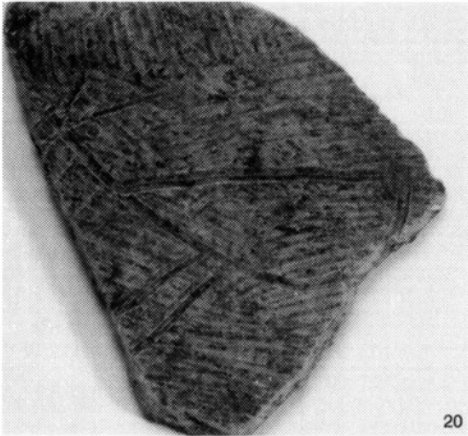
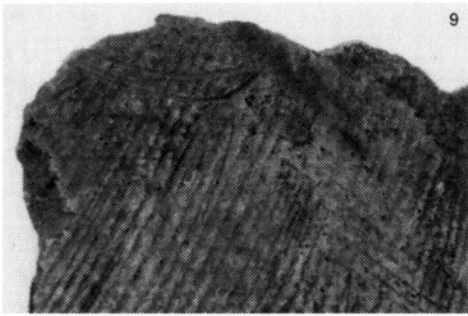
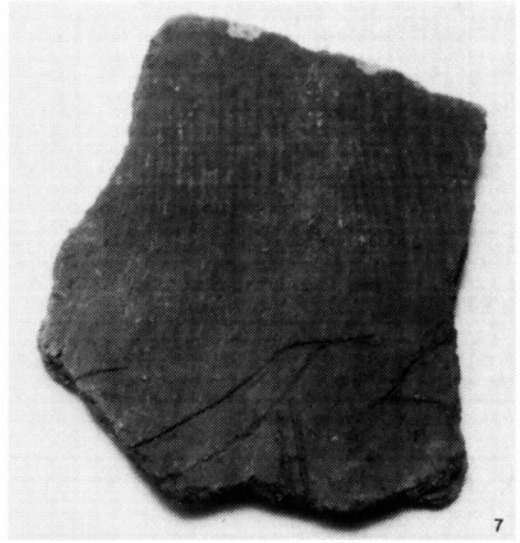
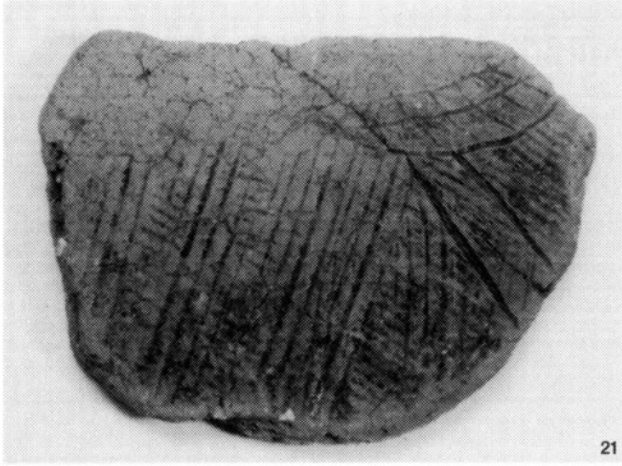

絵画土器

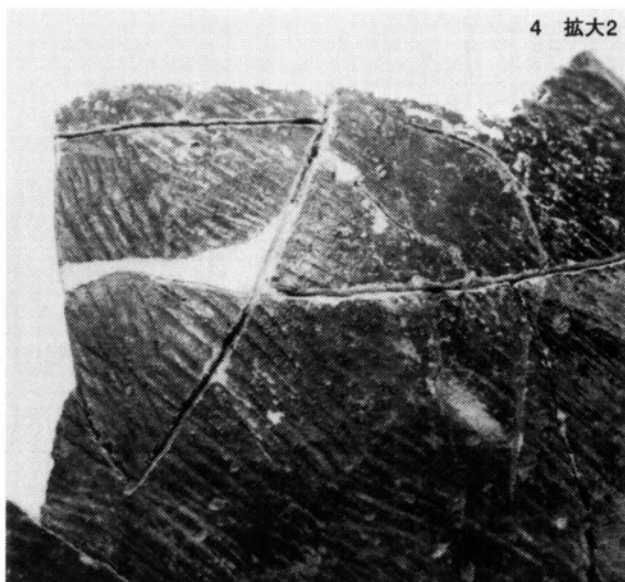
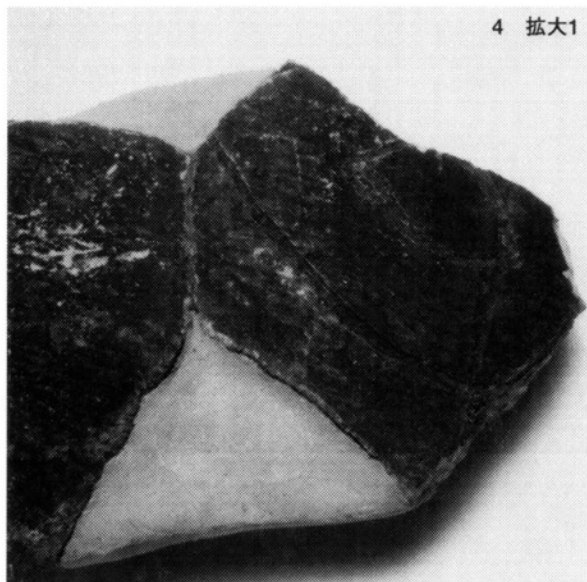
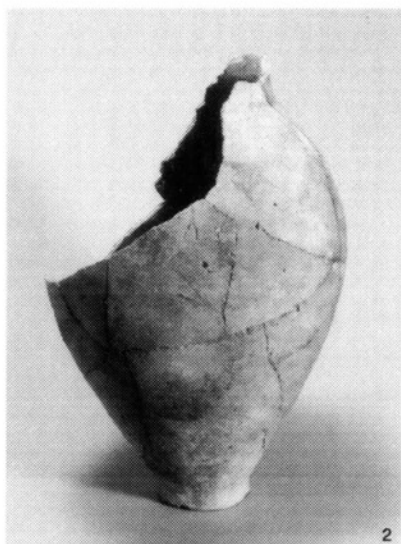
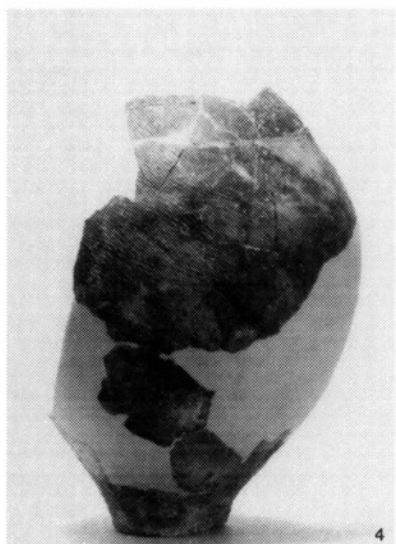

絵画土器

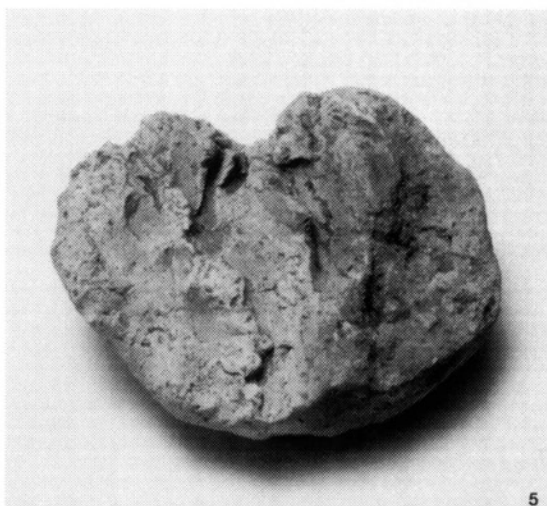
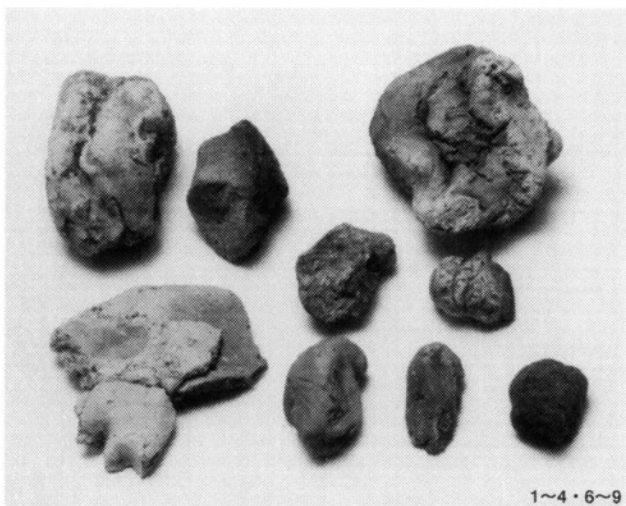

焼成粘土塊

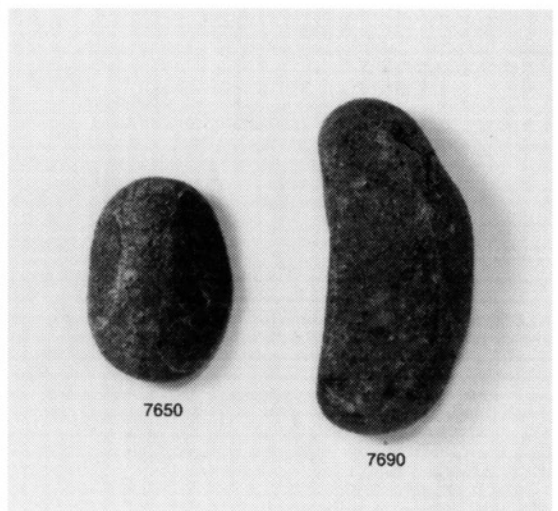
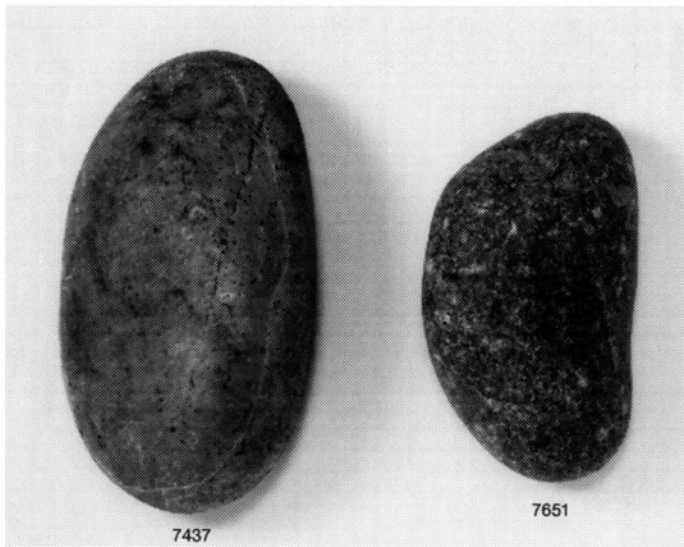
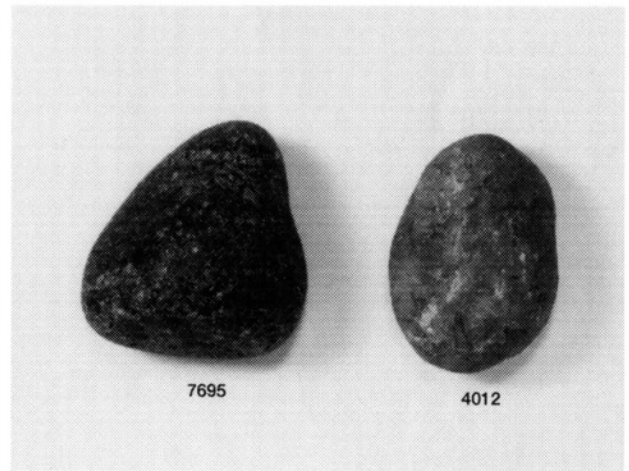
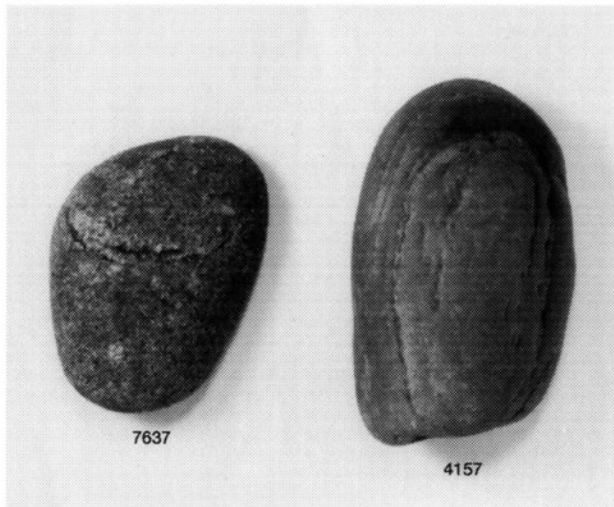
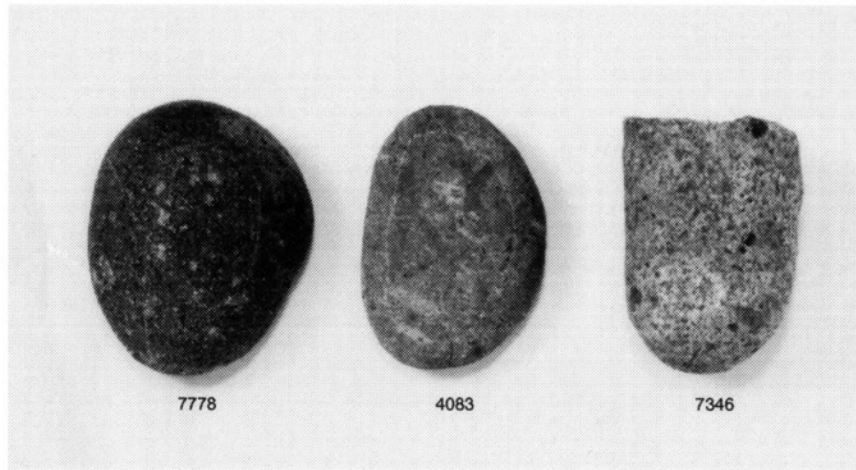

礫石器

番号はデータベースの固有番号
(写真図版60まで同様)

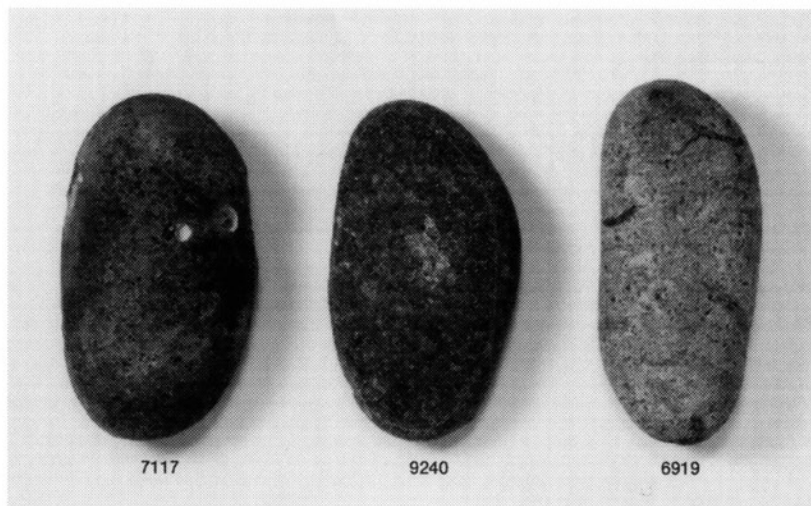
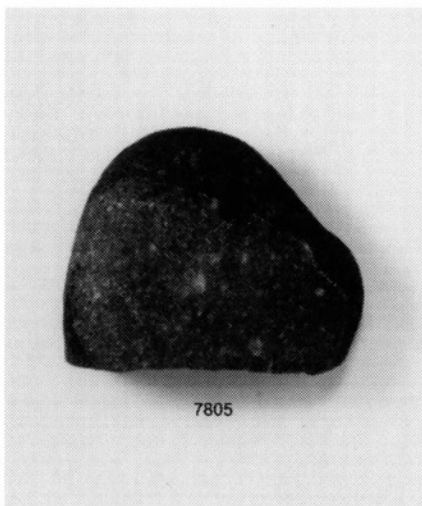
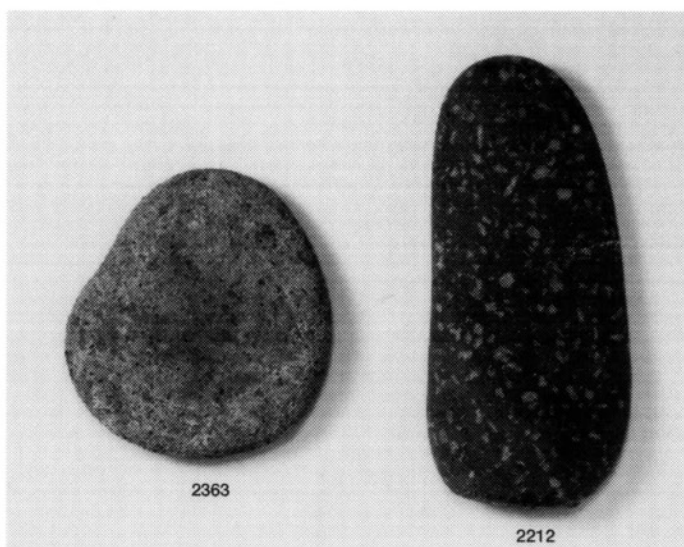
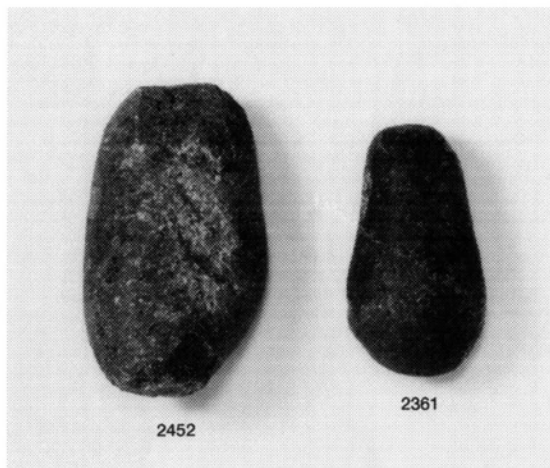

礫石器

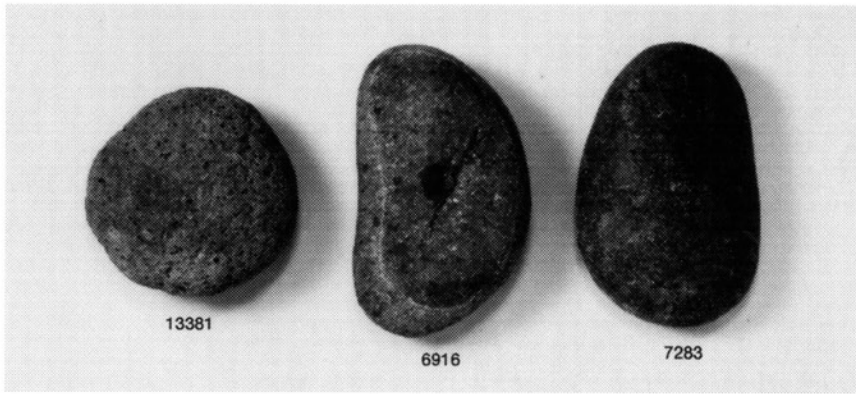
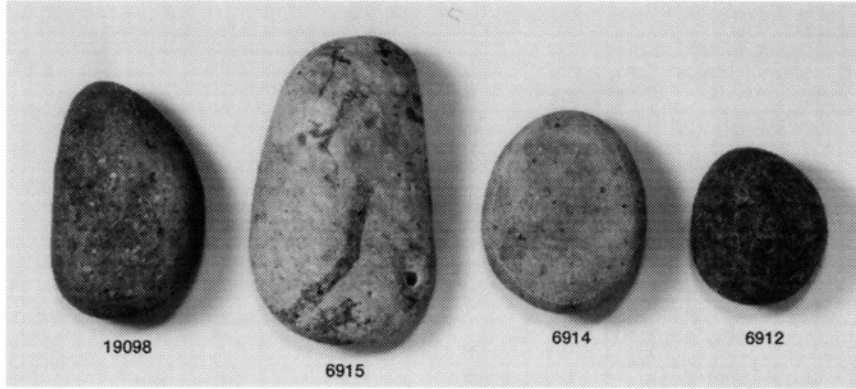
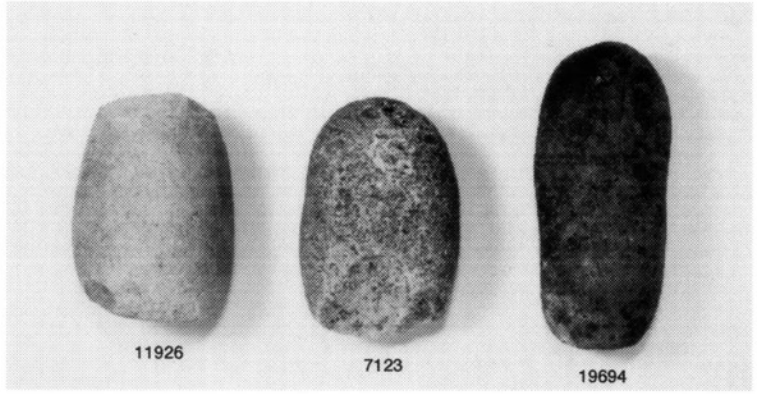
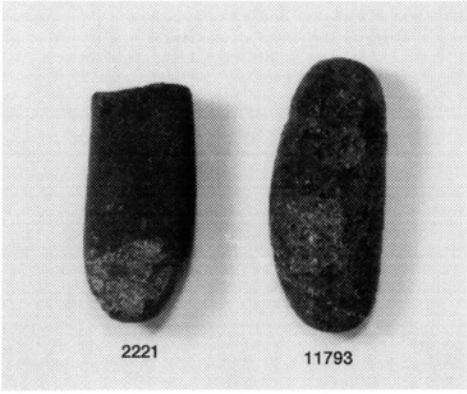

礫石器



石皿

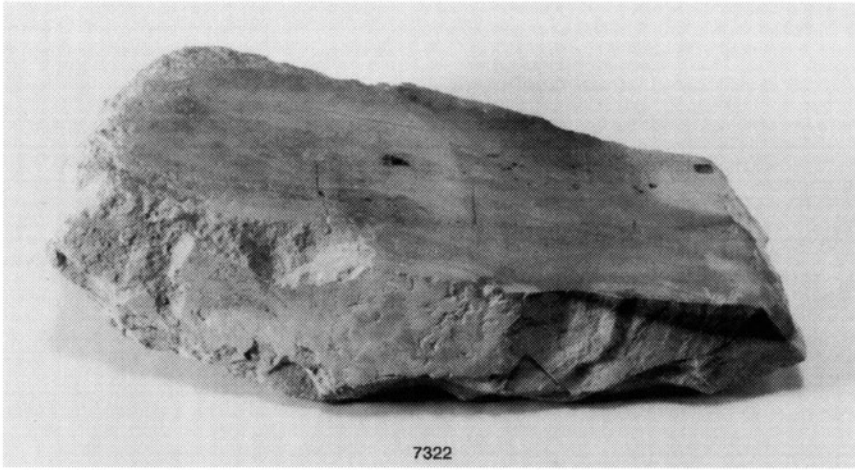

7322

大型砥石

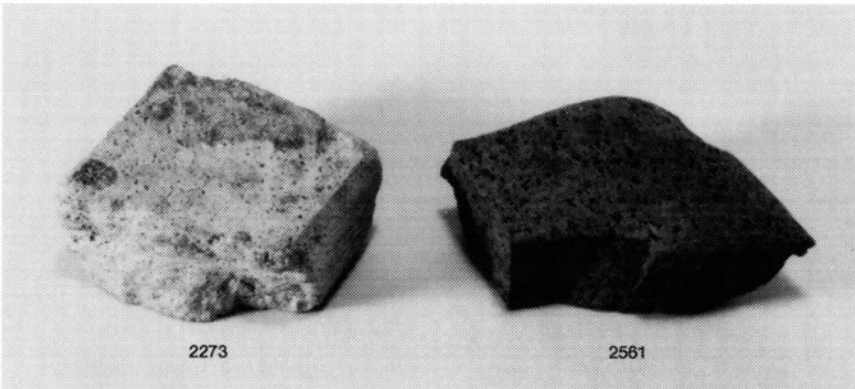

2273

2561

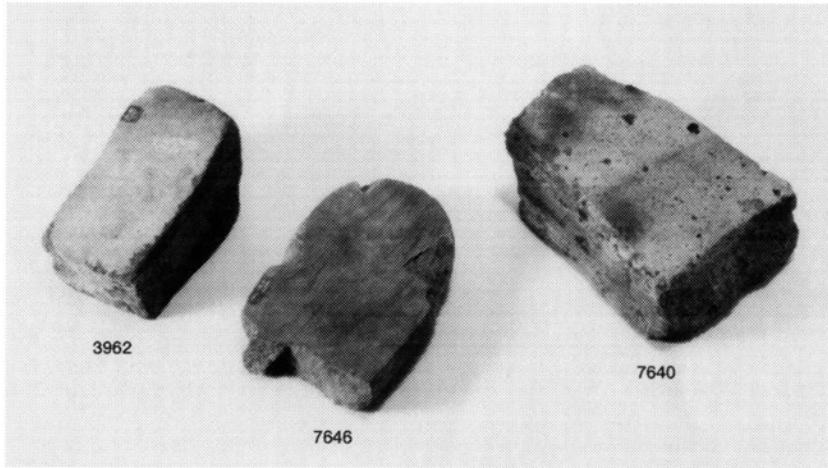

3962

7646

7640

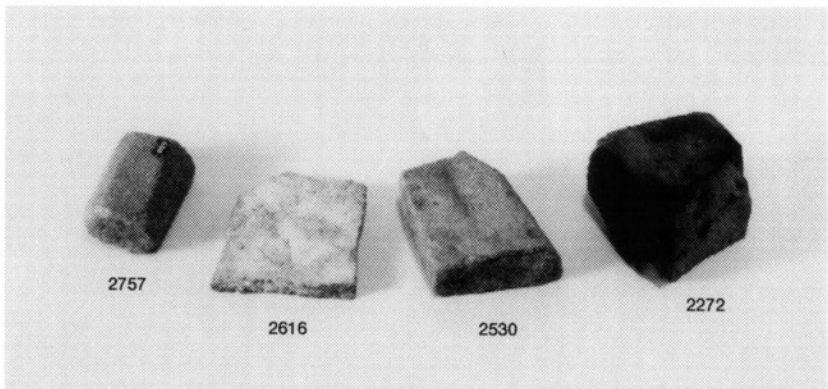

2757

2616

2530

2272

砥石

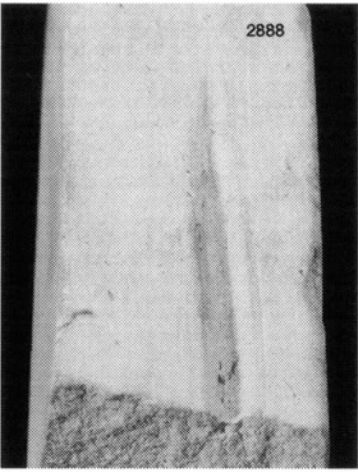
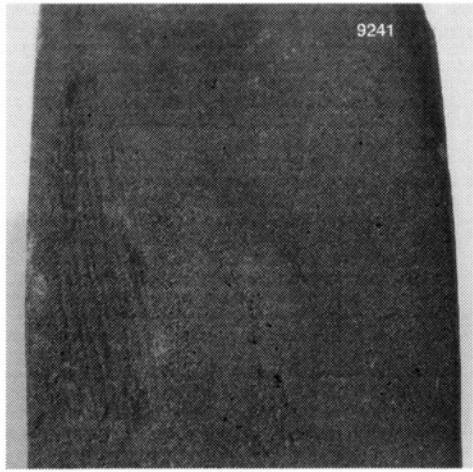

〈砥面の拡大〉

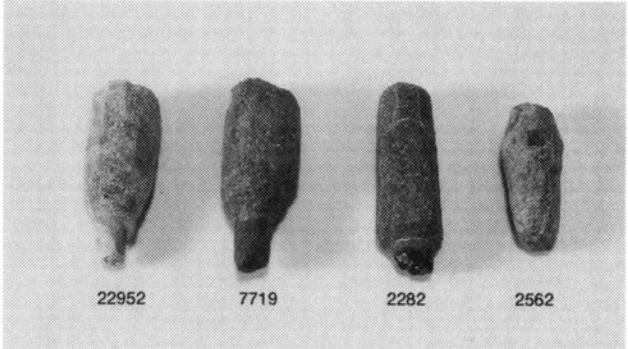
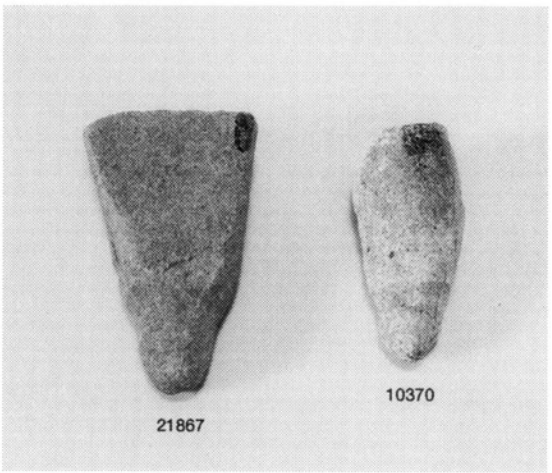
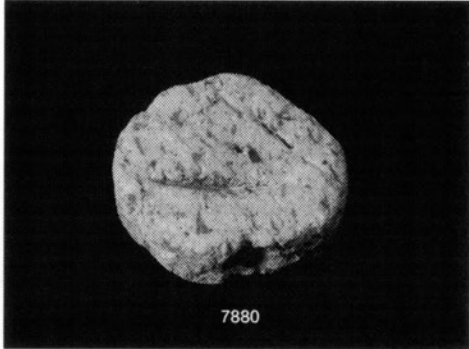
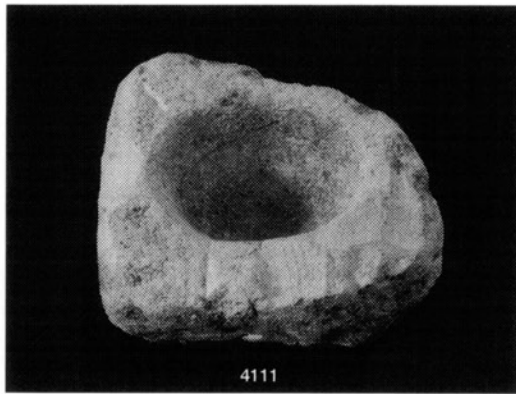
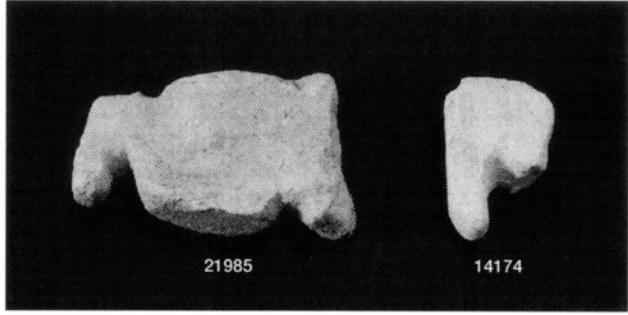
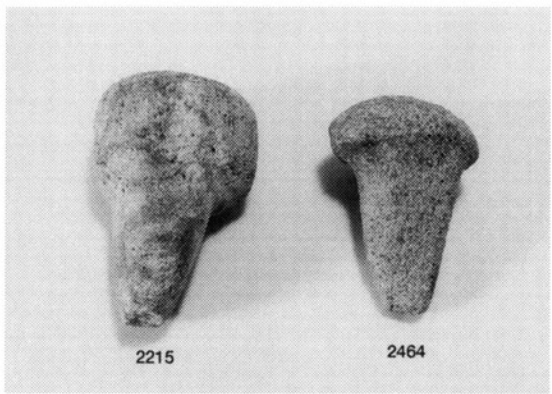

穿孔砥石

研磨砥石

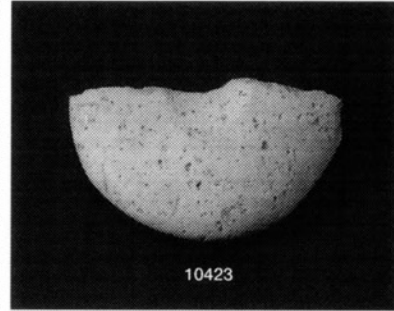
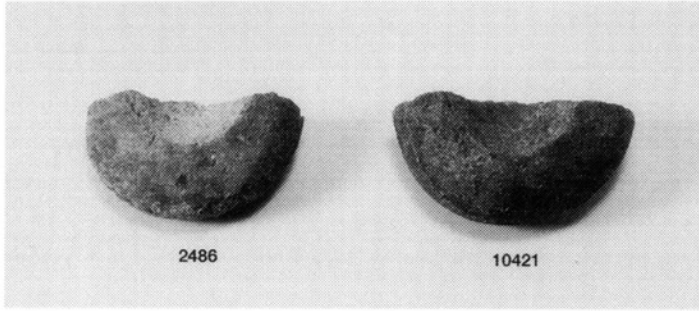
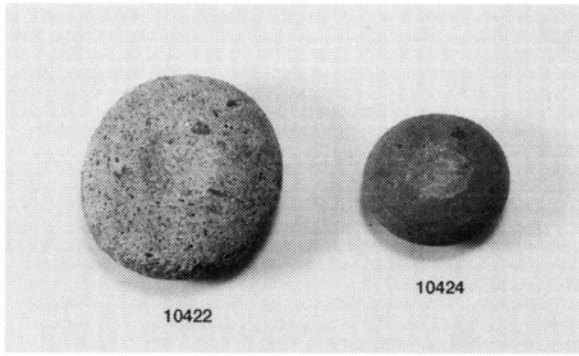
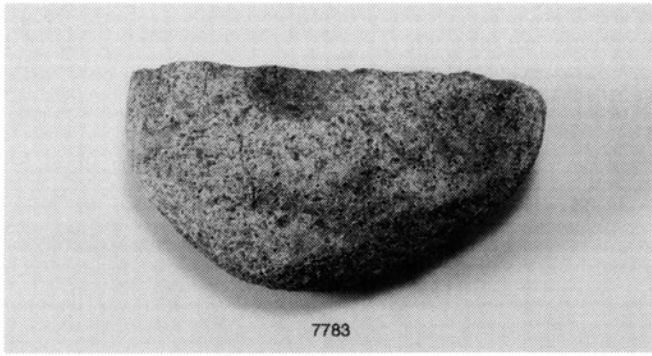

凹石

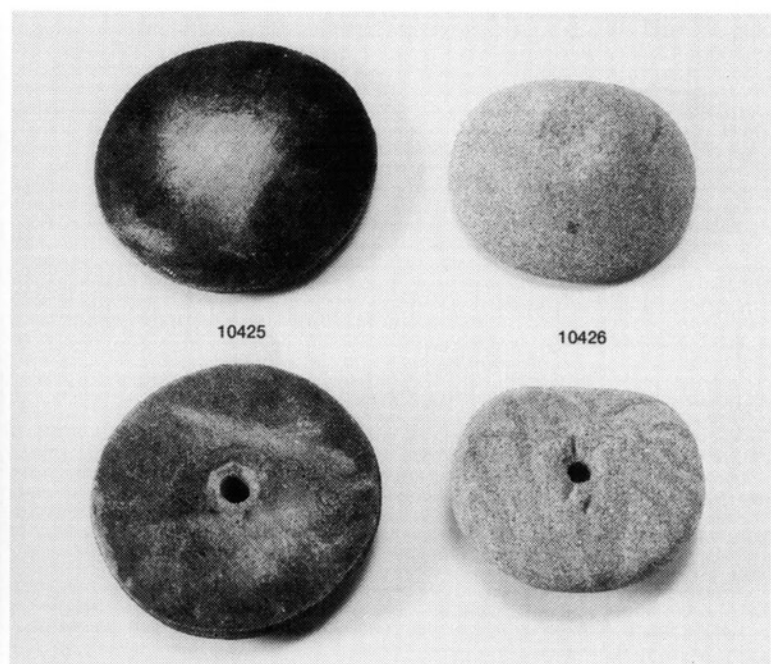
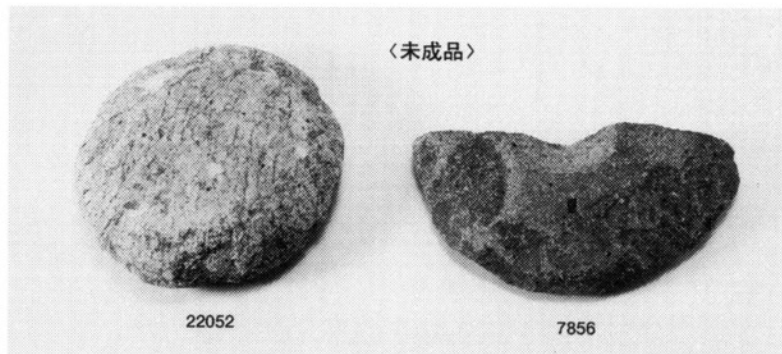
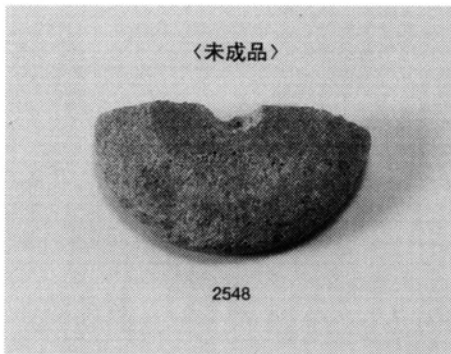

有孔円盤状石器

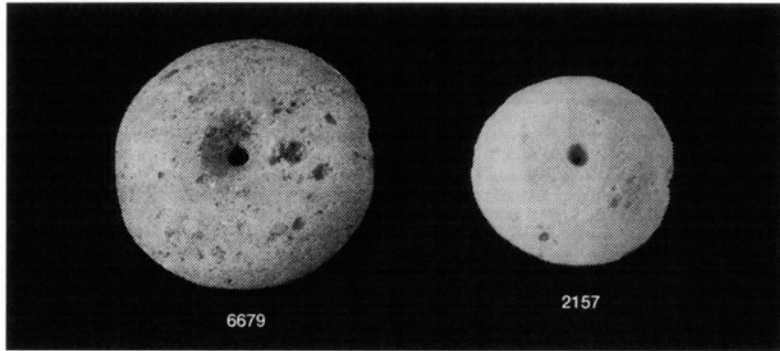
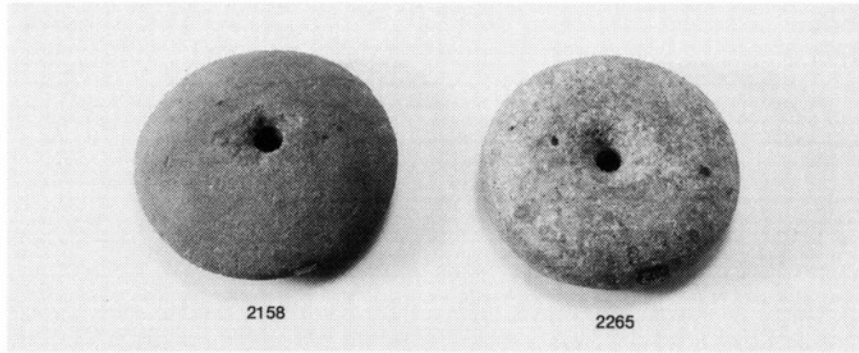

有孔円盤状石器

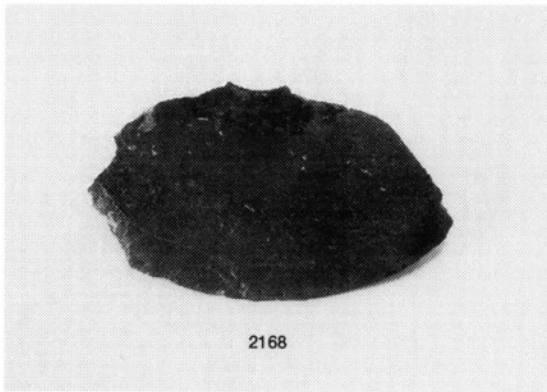

環状石斧

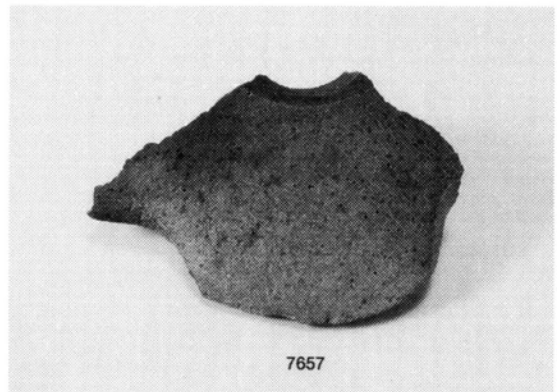

多頭石斧

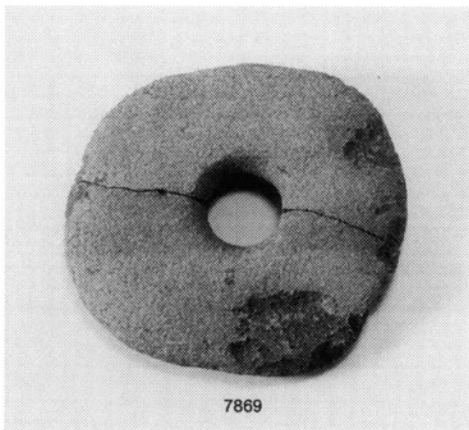

環石

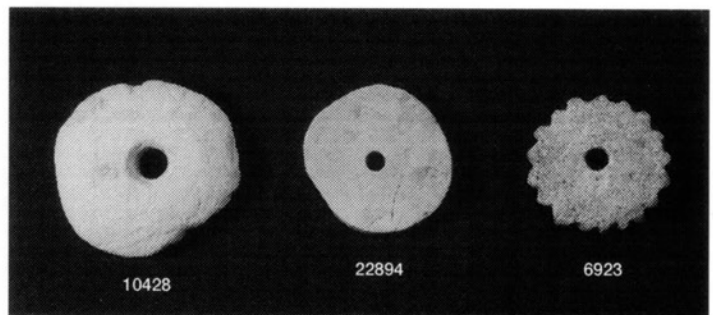

石製加工円盤

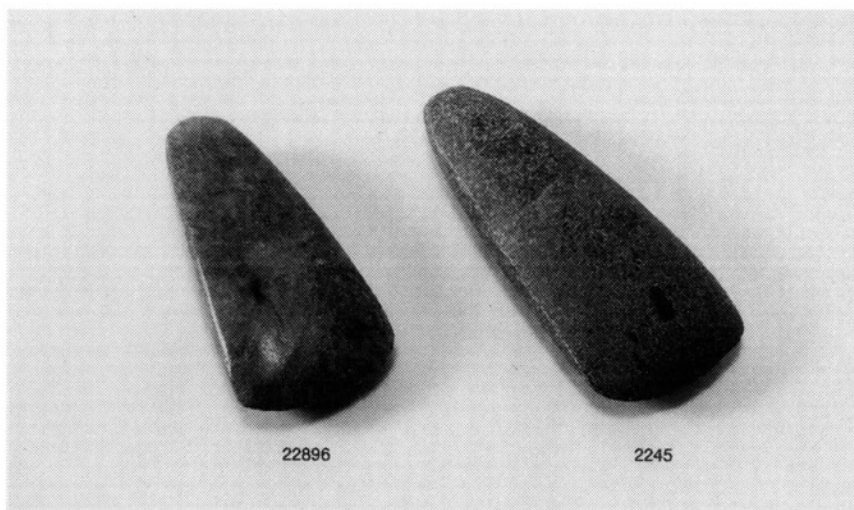

〈縄文時代〉

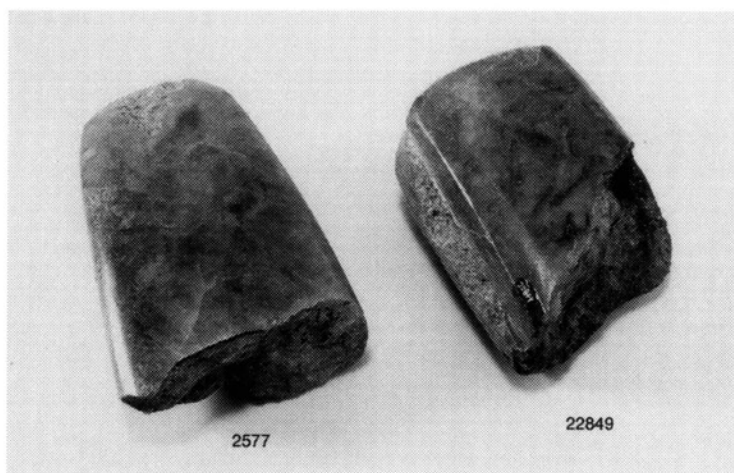

定角式石斧



扁平両刃石斧



乳棒状石斧

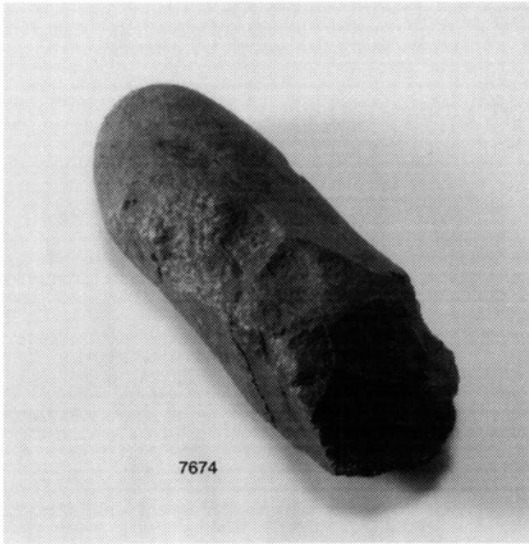

7674

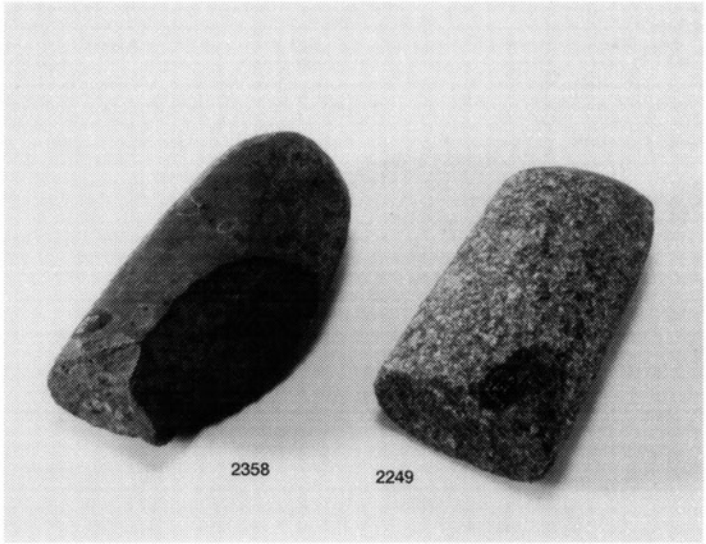

2358

2249

〈未成品〉

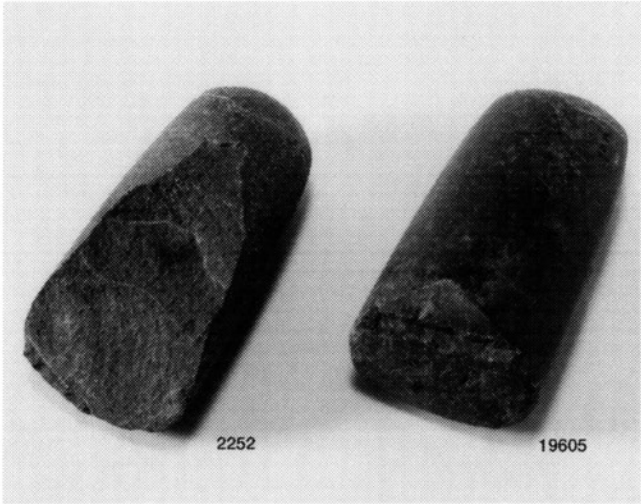

2252

19605

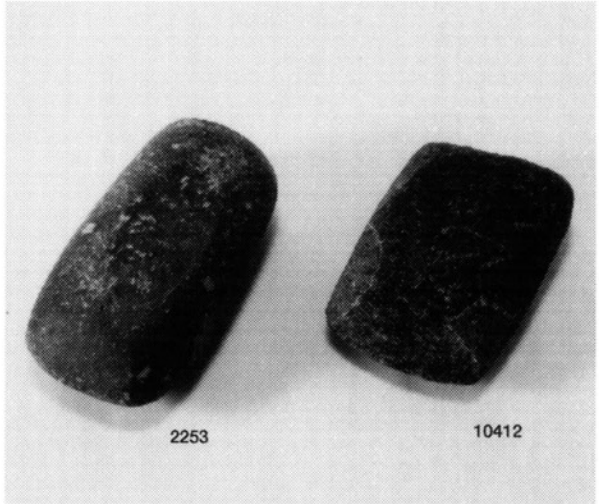

2253

10412

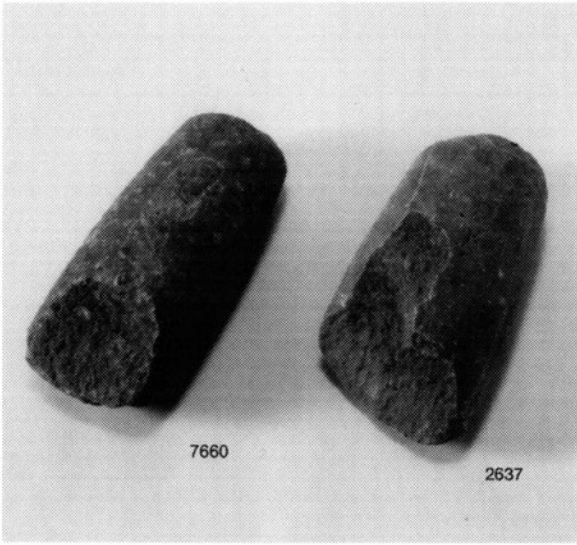

7660

2637

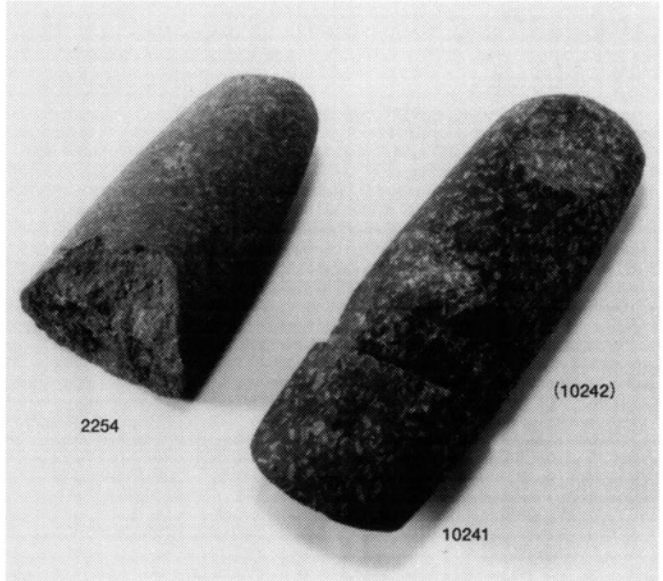

2254

(10242)

10241

大型蛤刃石斧

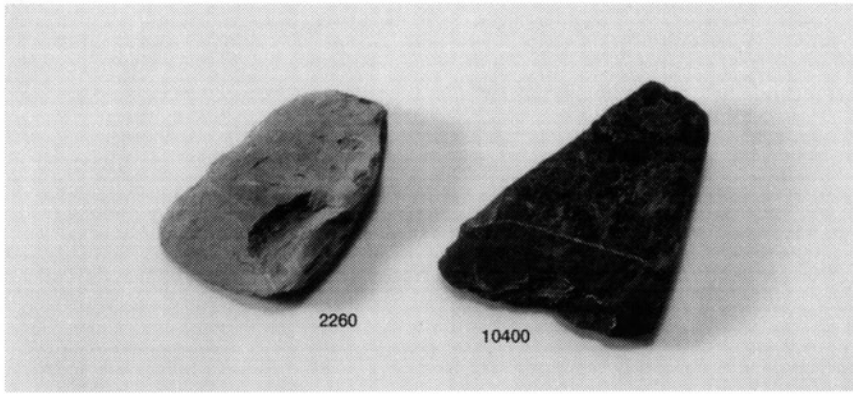

扁平片刃石斧

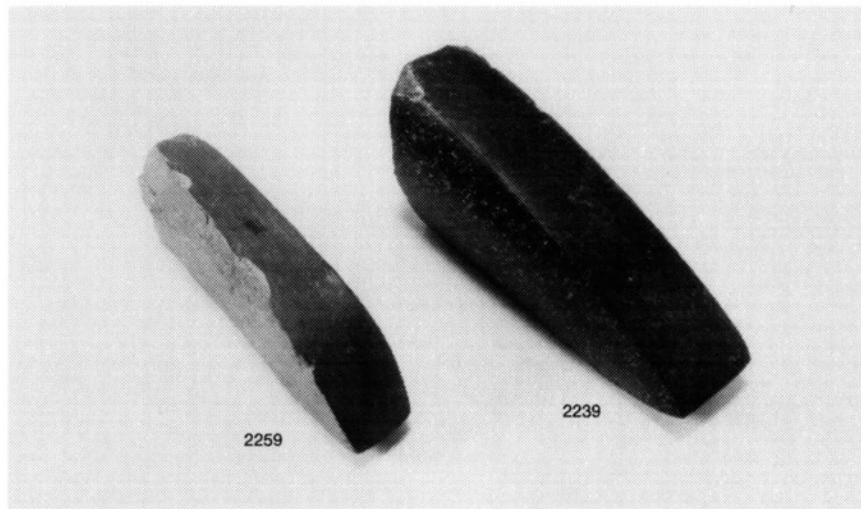

柱状片刃石斧

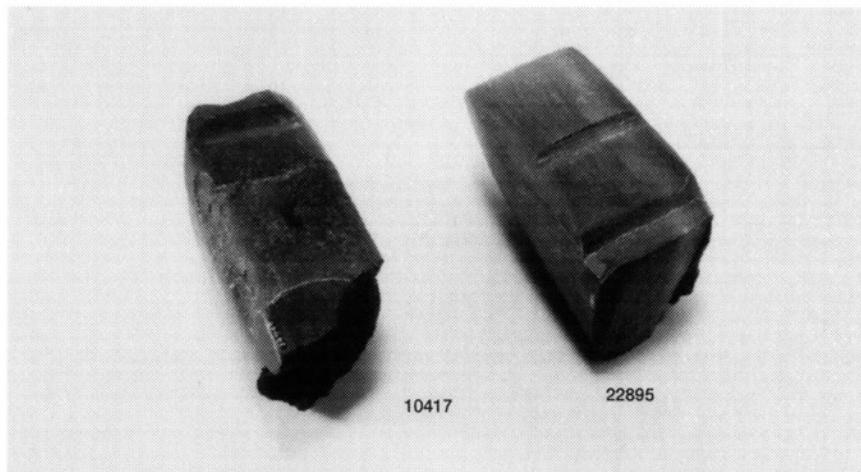

挟入柱状片刃石斧
〈挟入部の面〉

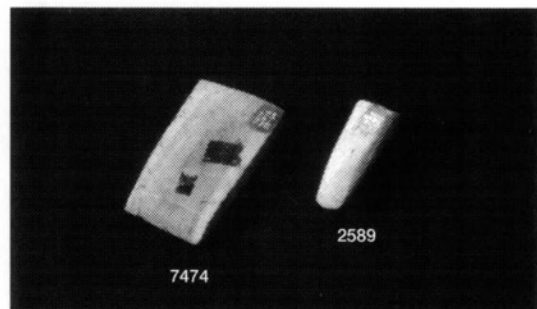
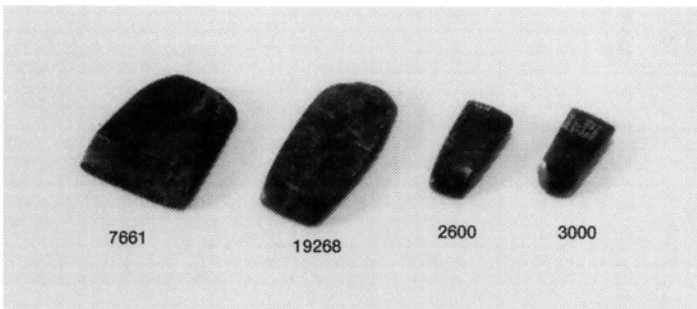

小型片刃石斧

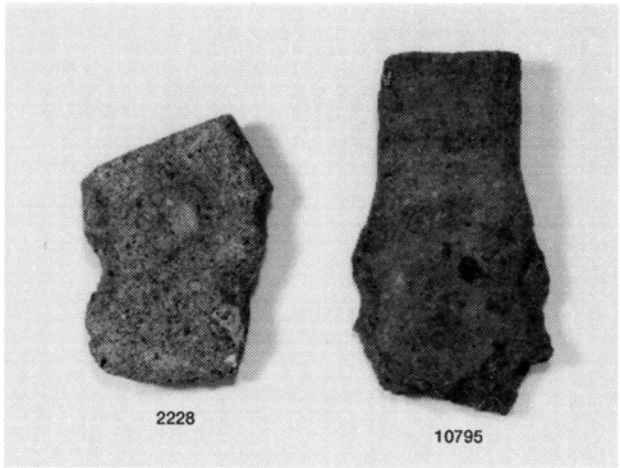
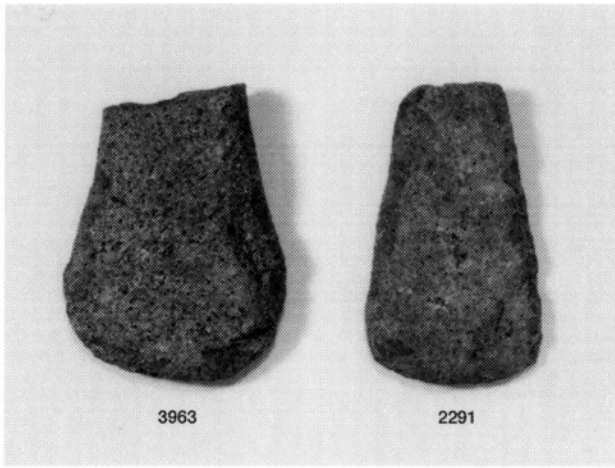
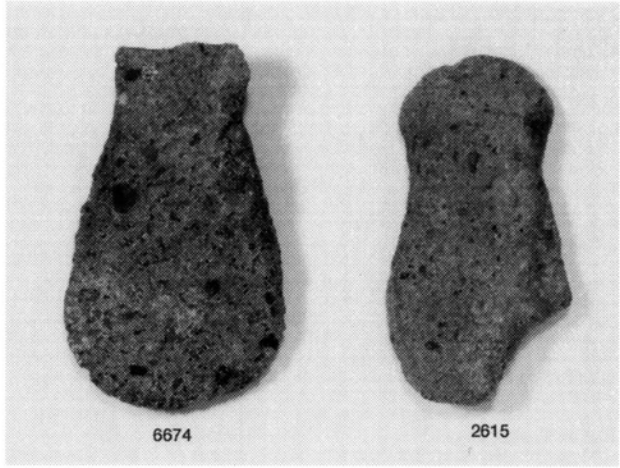
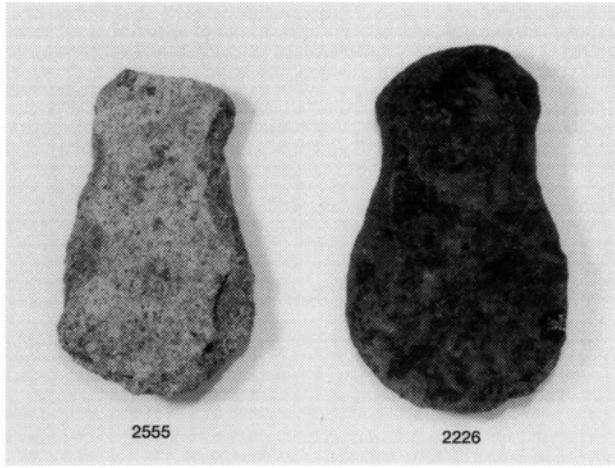

石 鍬

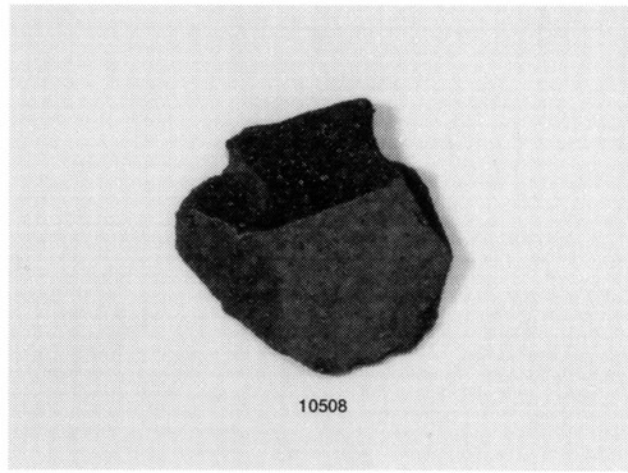

有肩石斧

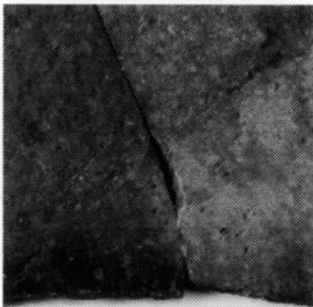
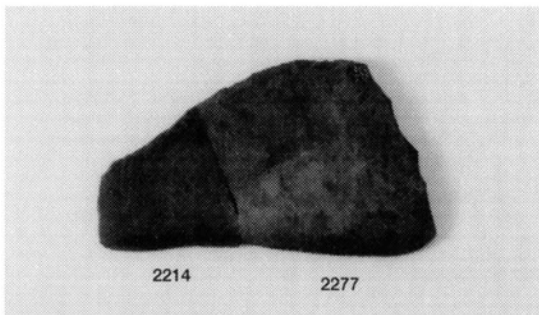
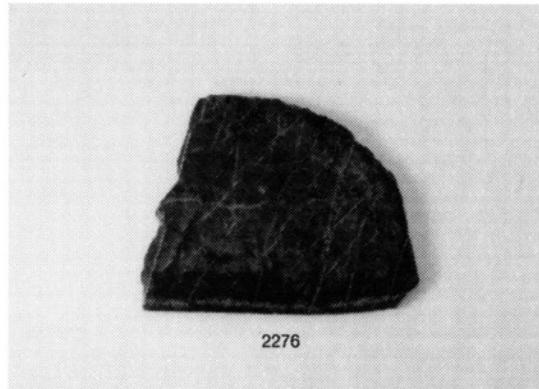
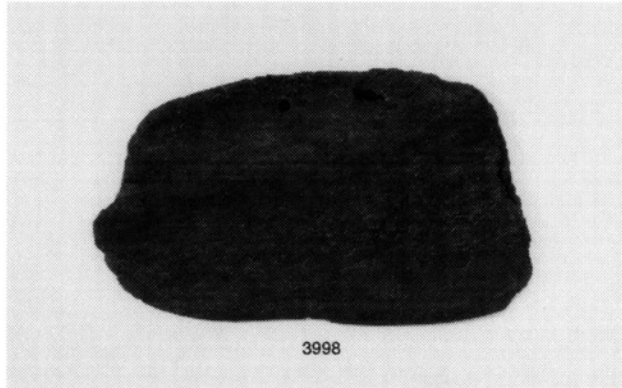
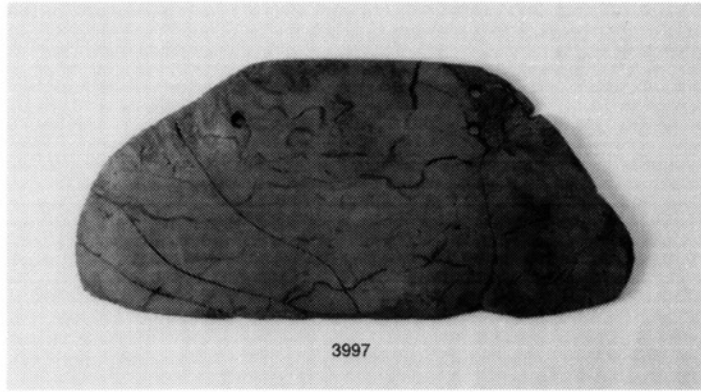

〈接合部の拡大〉

大型石包丁

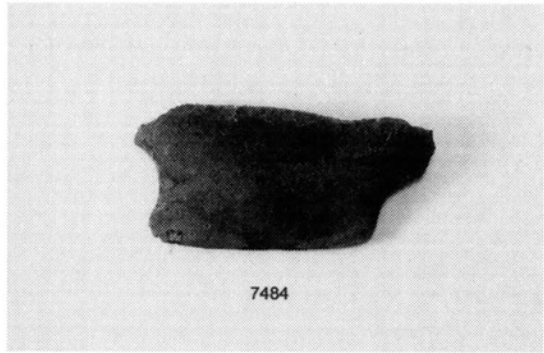
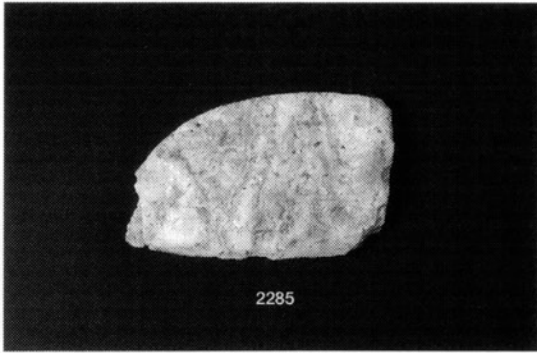

大型石包丁

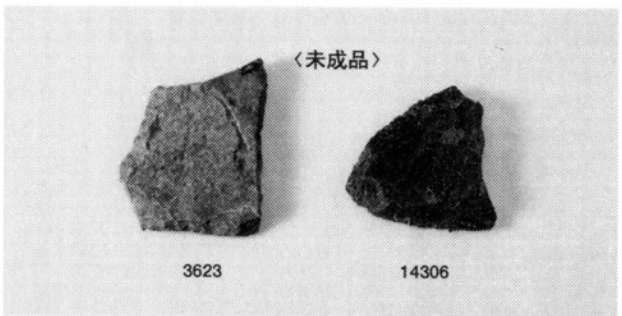
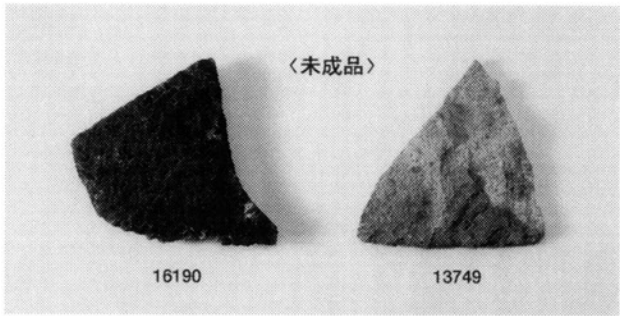
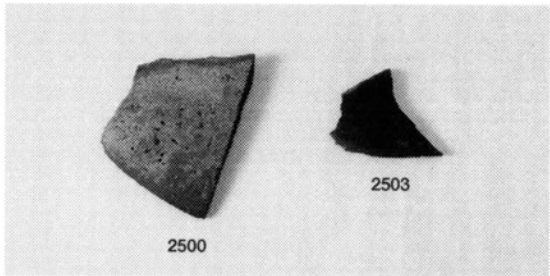
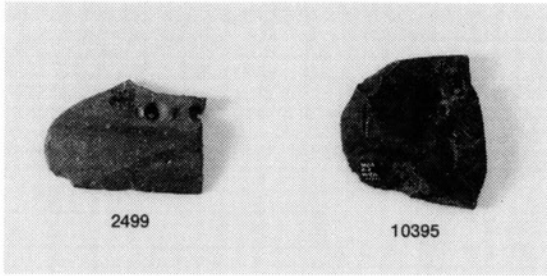
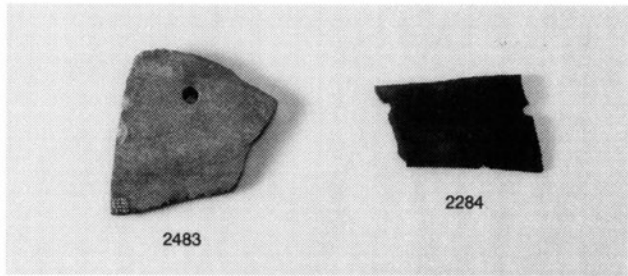
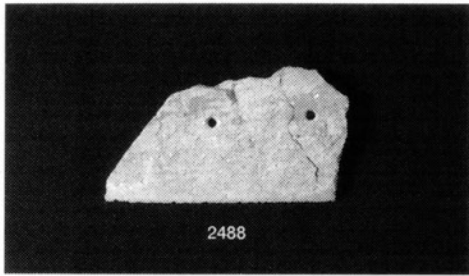

石包丁



石鎌

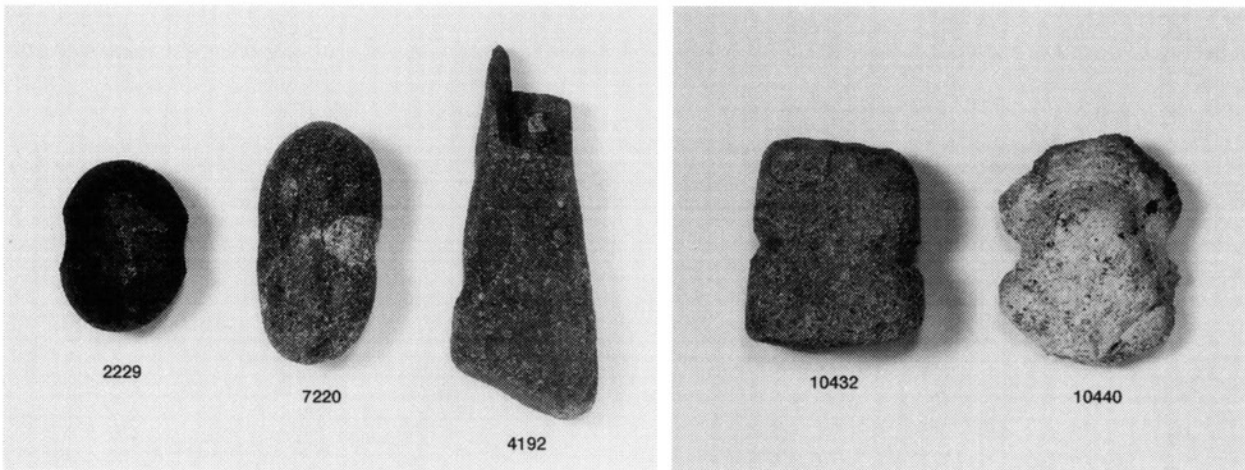
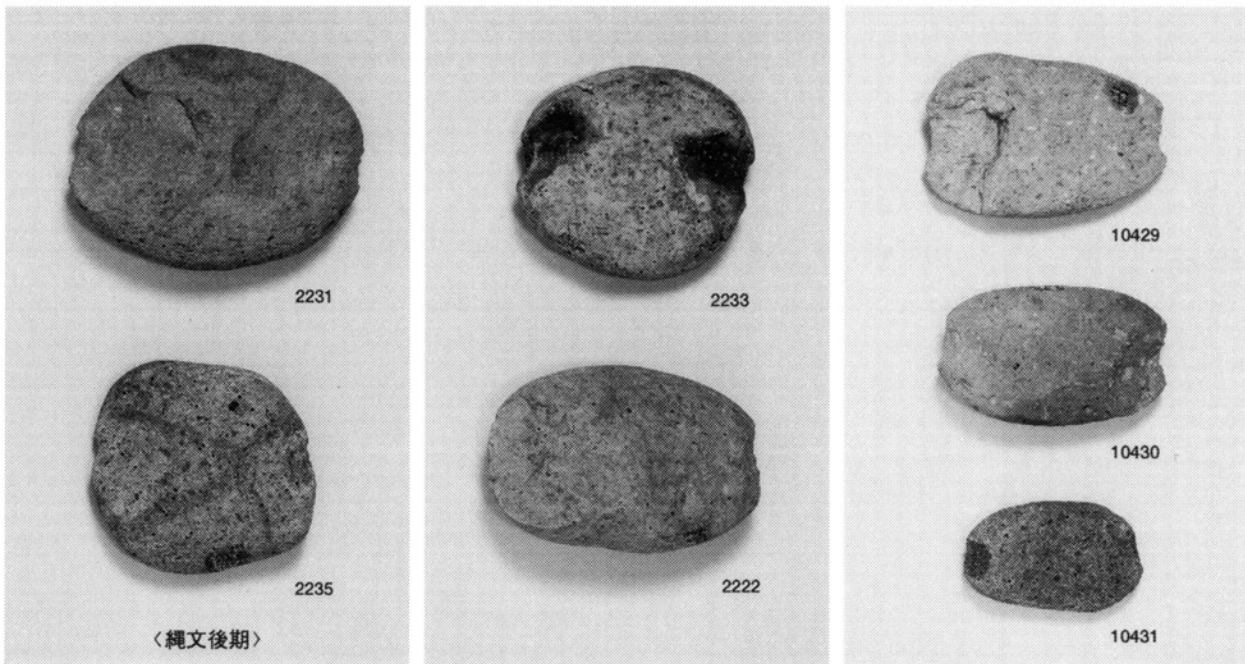

礫を素材とする石錘

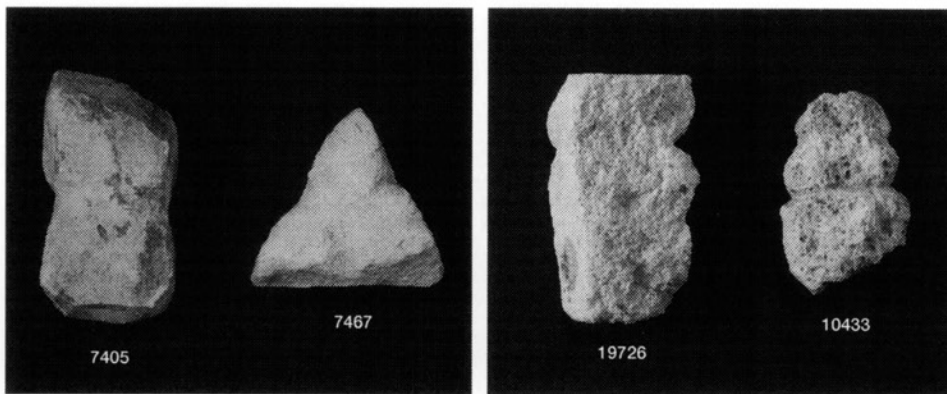

剥片・礫片を素材とする石錘

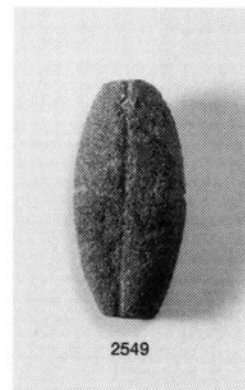

有溝石錘

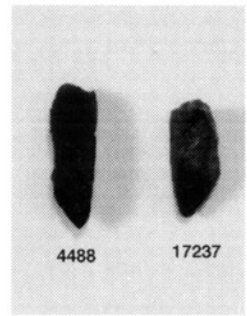
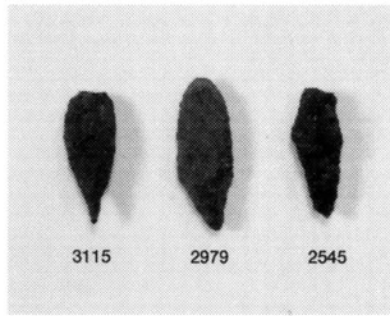
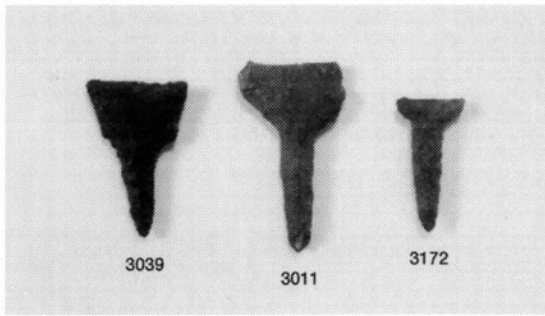

石錐

〈碧玉穿孔具〉

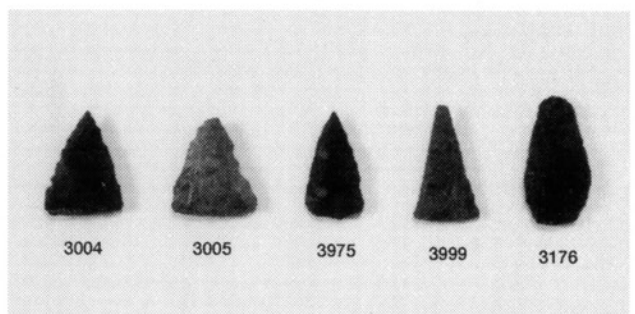
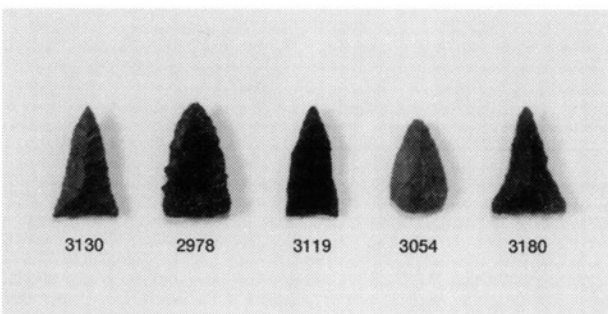
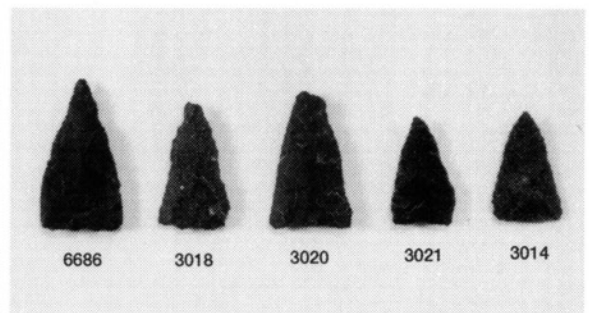
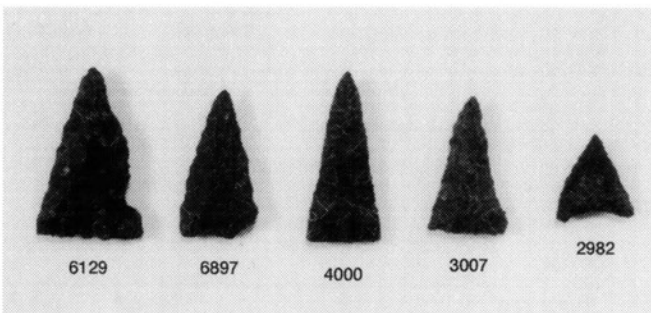
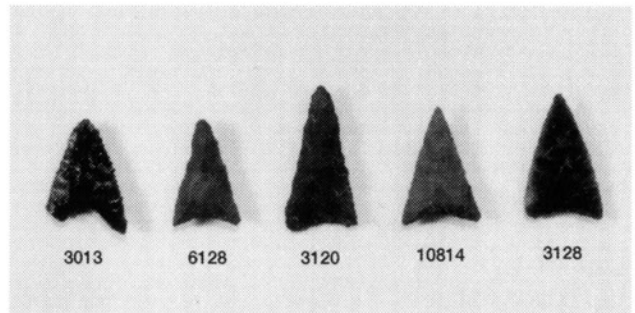
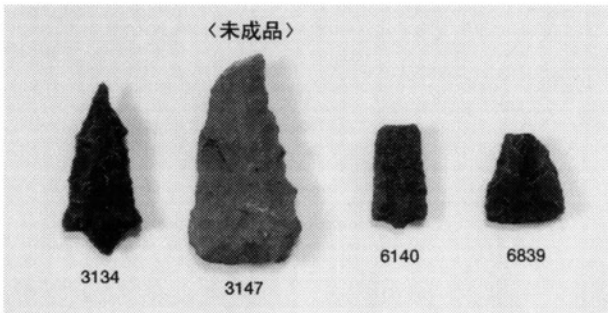
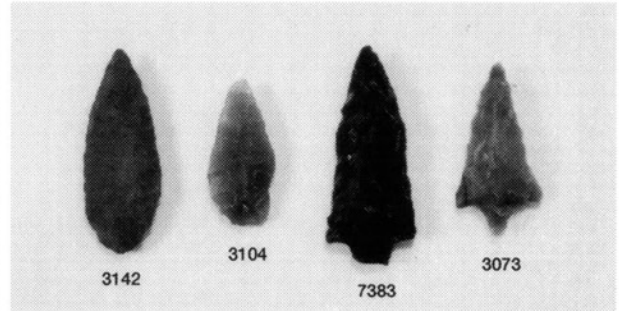
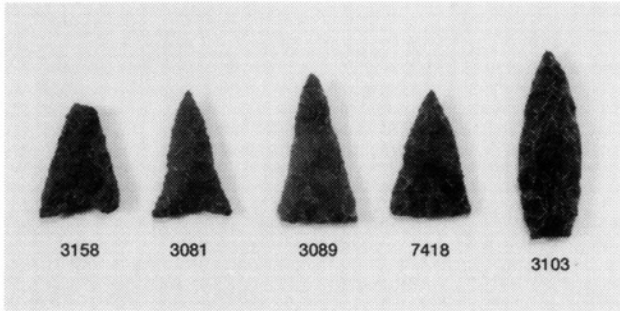

打製石鏃

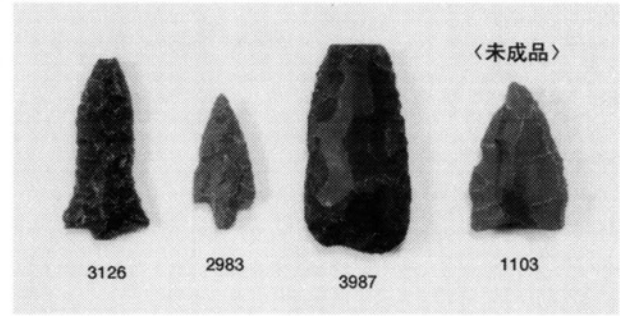
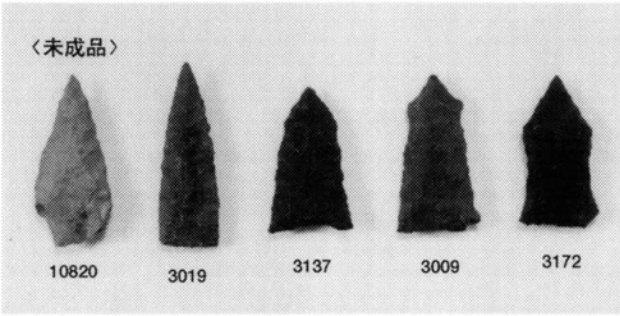
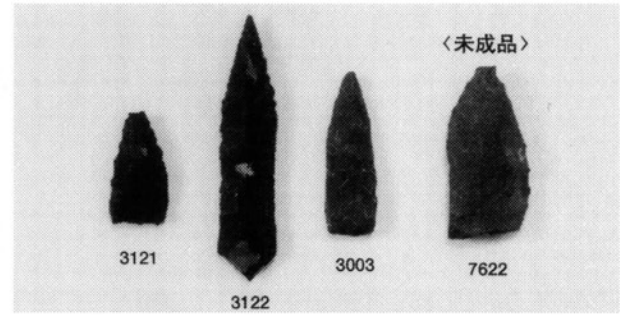
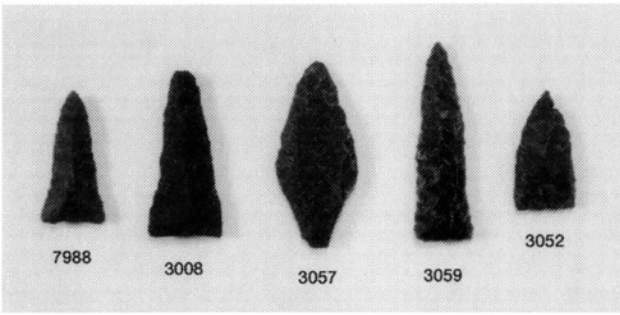
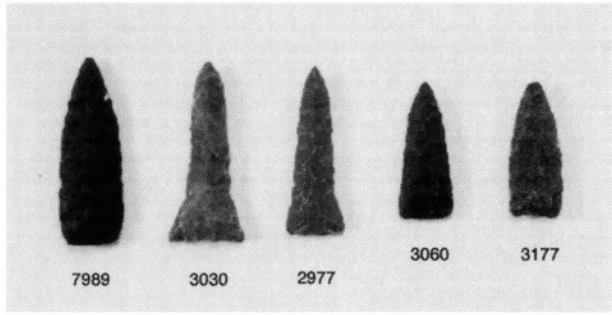
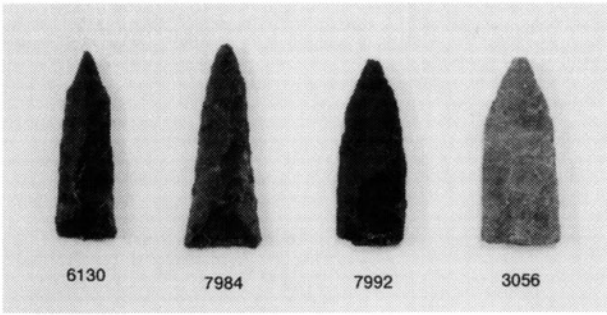

打製石鏃

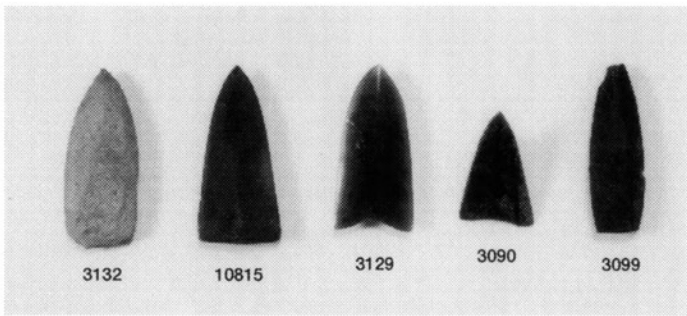

磨製石鏃

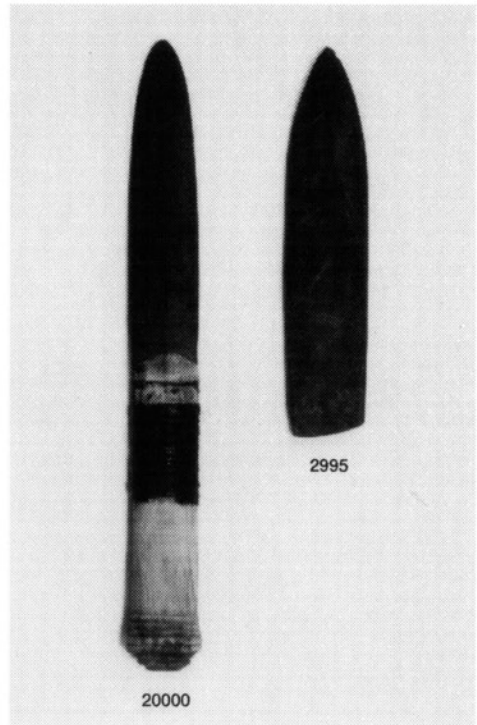

磨製石剣

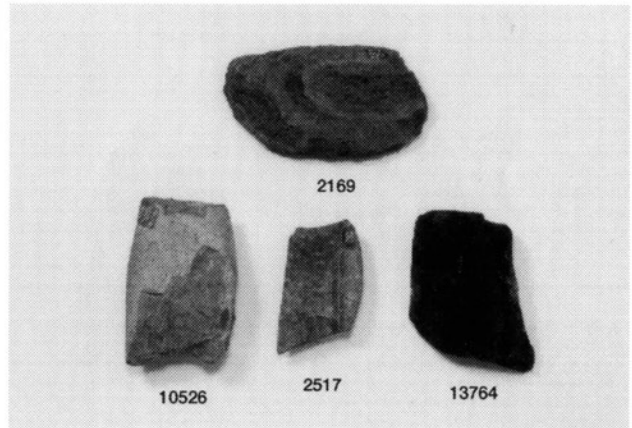
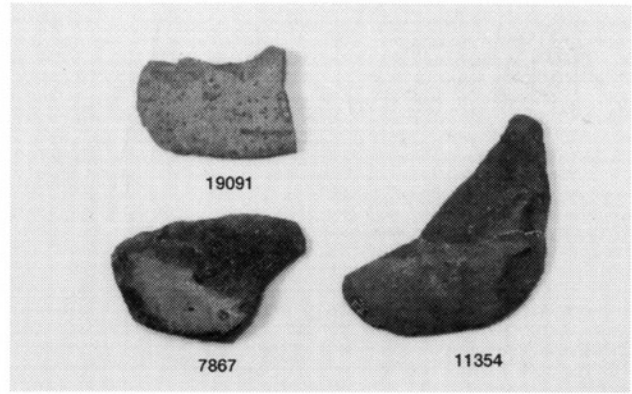
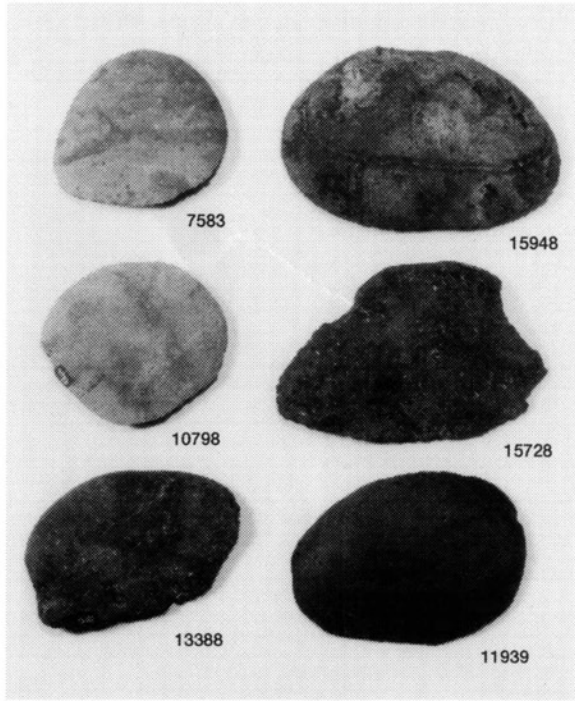

礫端片石器

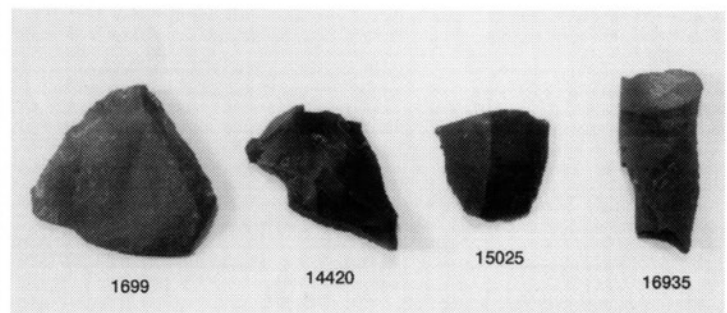
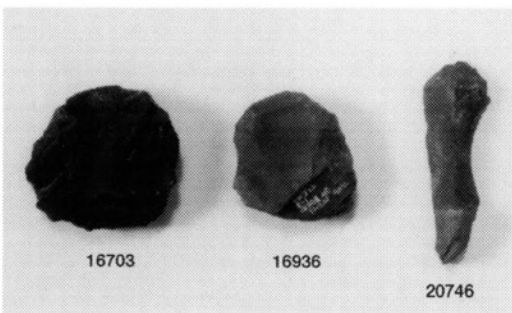
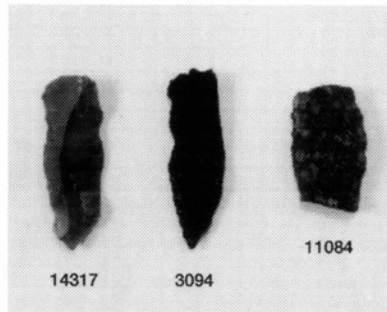
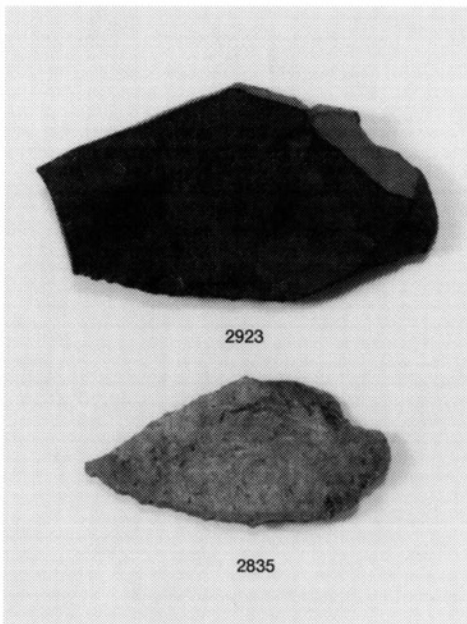

その他の剥片石器

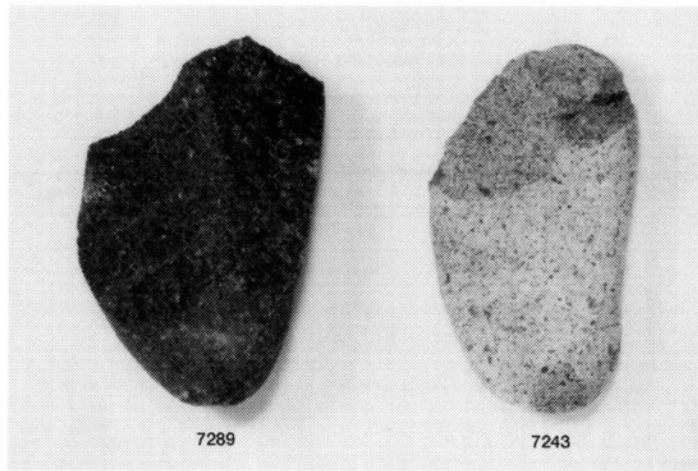
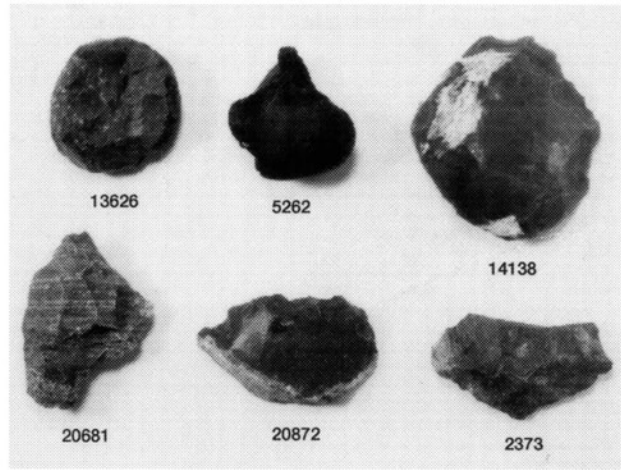
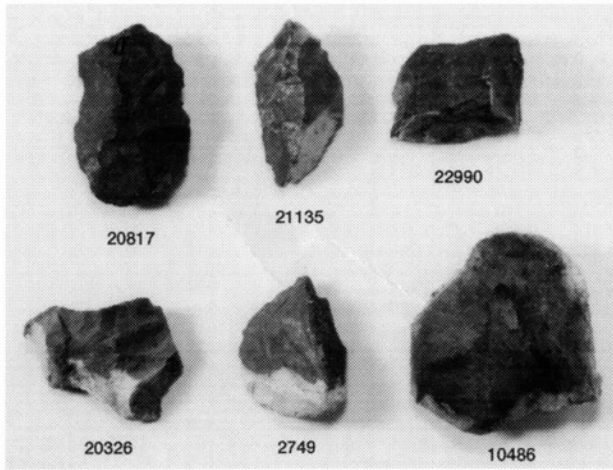

石核

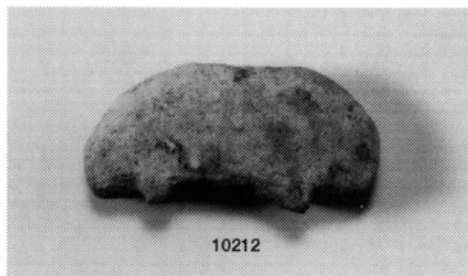
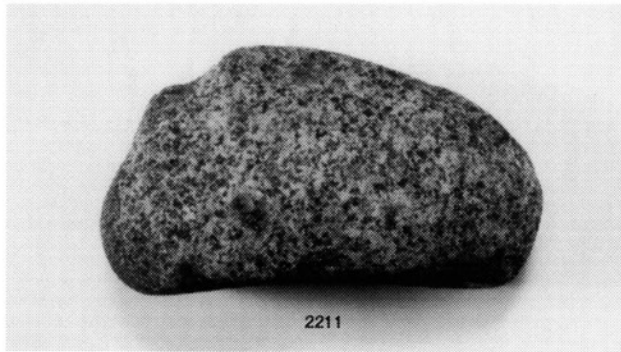

石製品

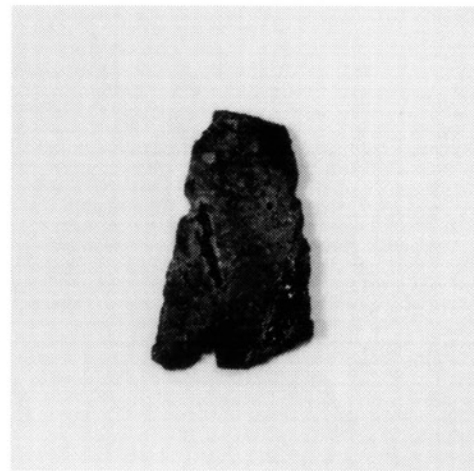

銅鏃

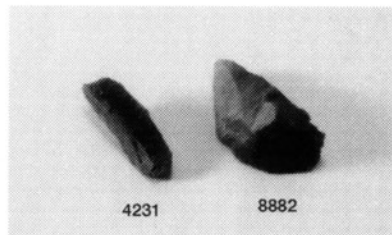
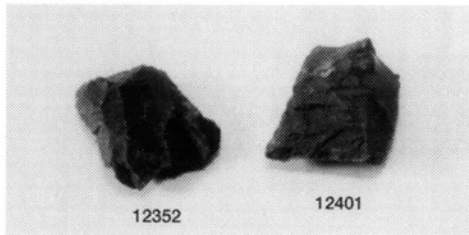
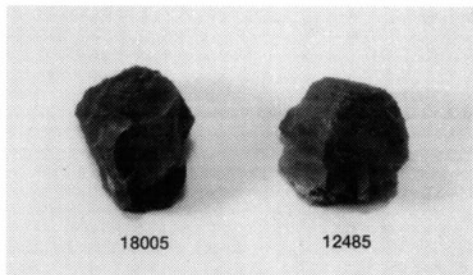
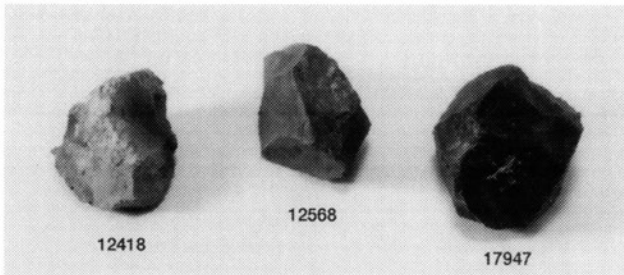
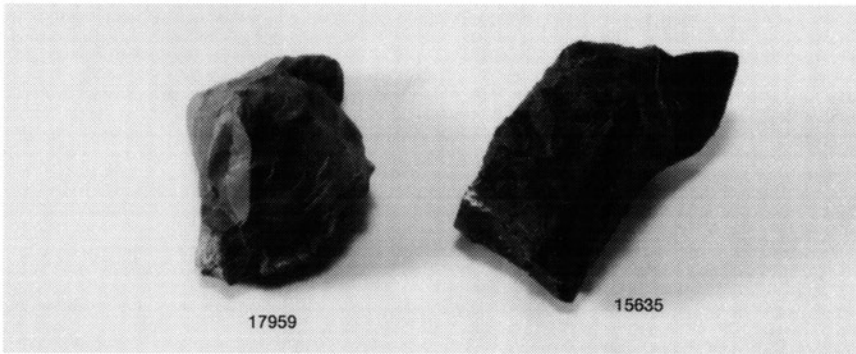
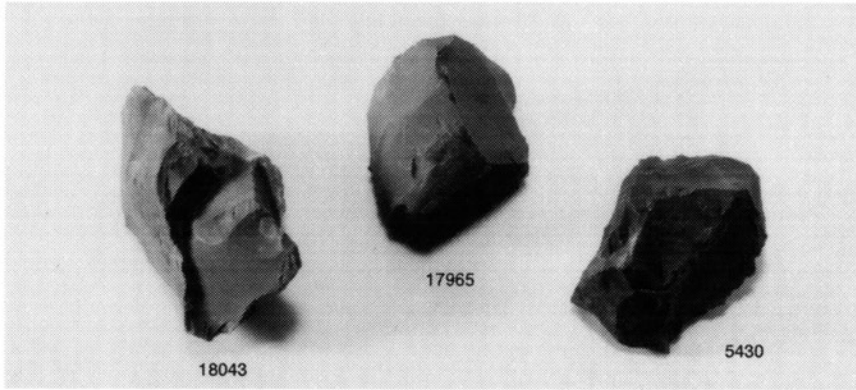
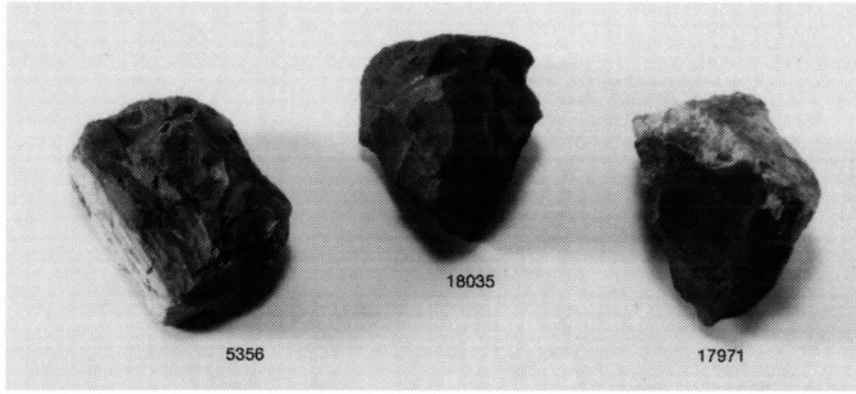

碧玉 素材石核

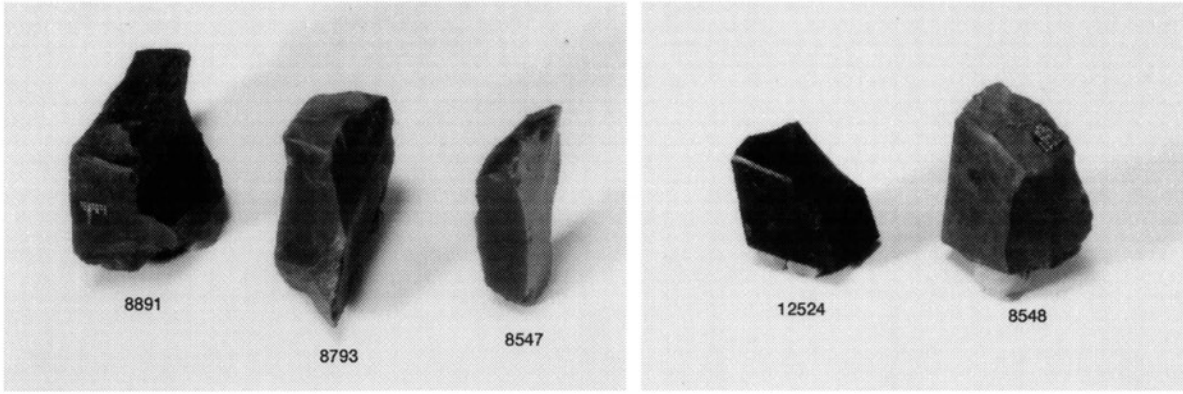

〈タテ分割〉

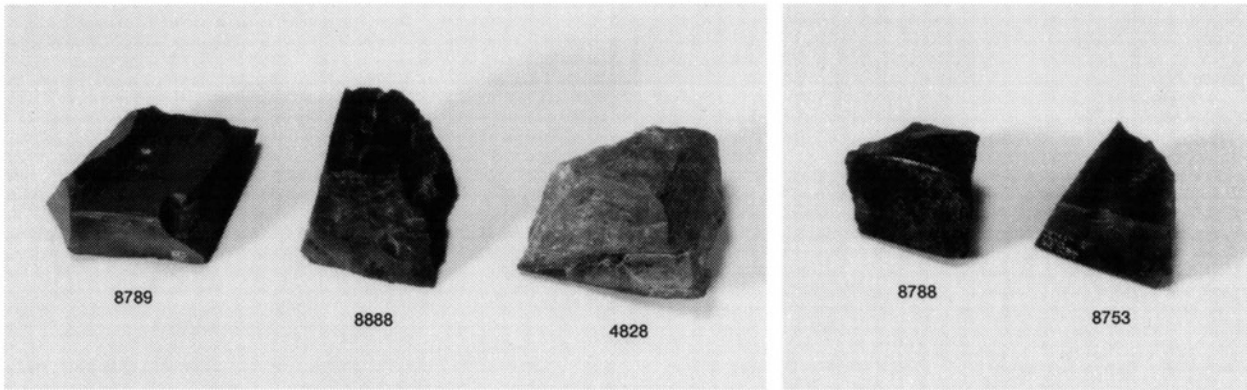

〈ヨコ分割〉

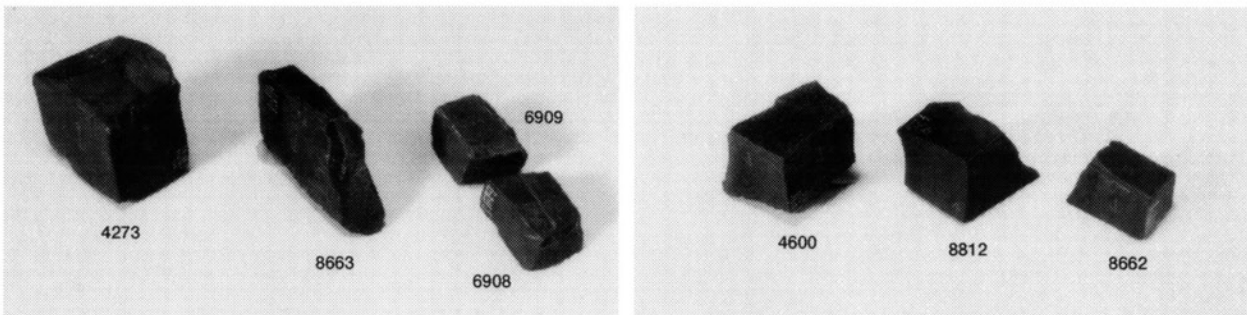

〈大型品の分割〉

〈小型品の分割〉

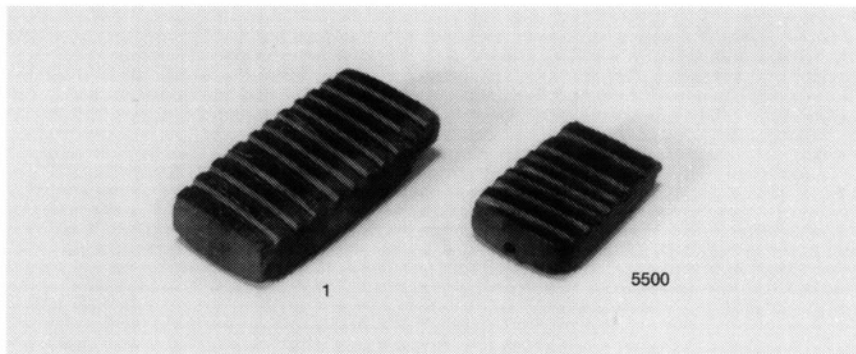

〈全面研磨調整した板状未成品〉

形割工程

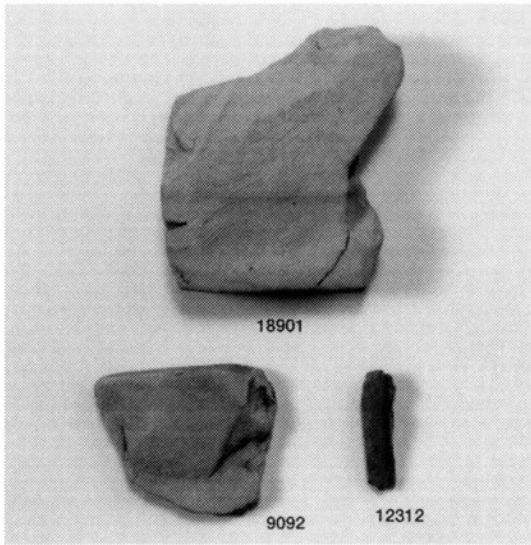

〈奈良岡第1技法類似資料〉

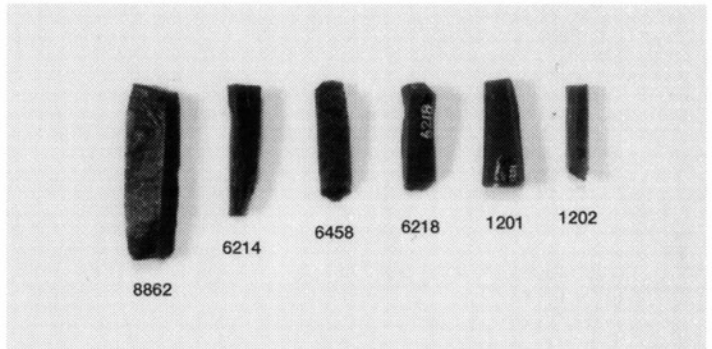
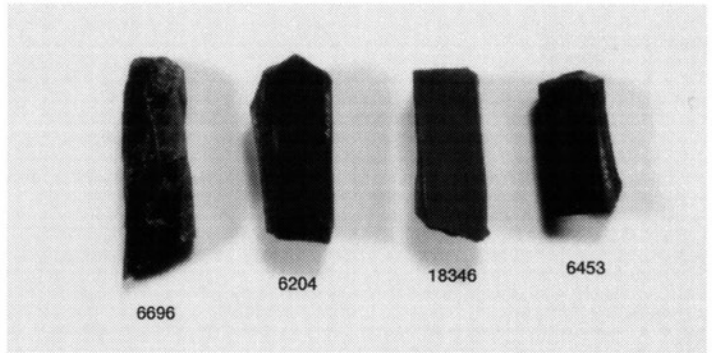

形割工程

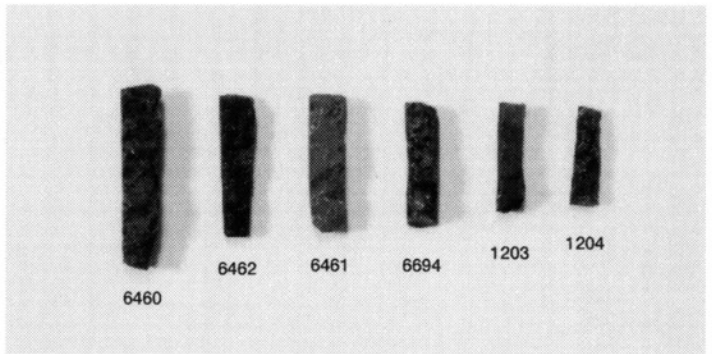

側面剥離工程

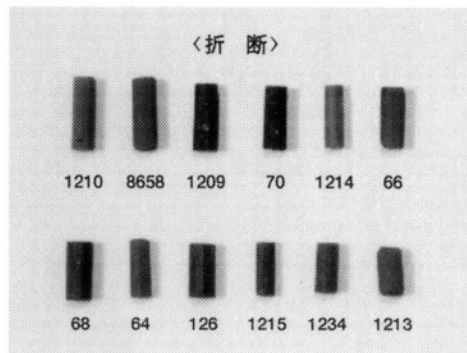
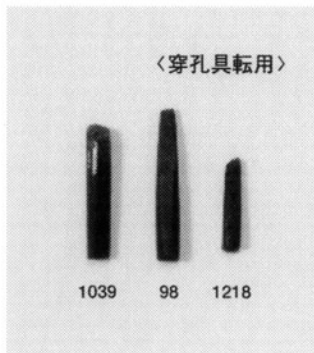

研磨工程

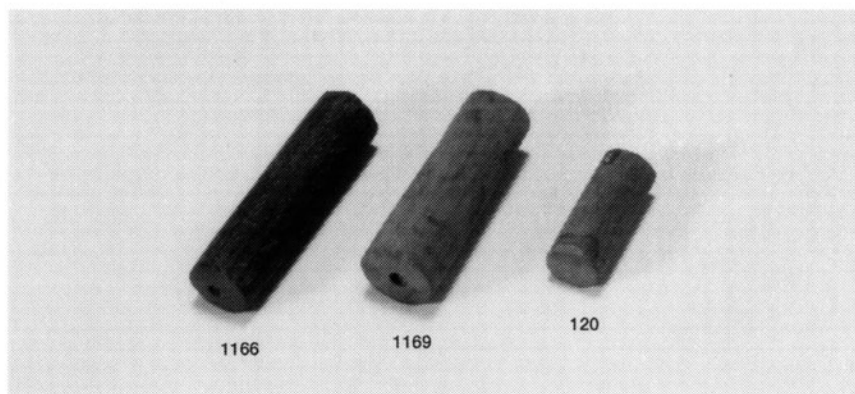

〈大型管玉未成品〉
研磨～穿孔工程

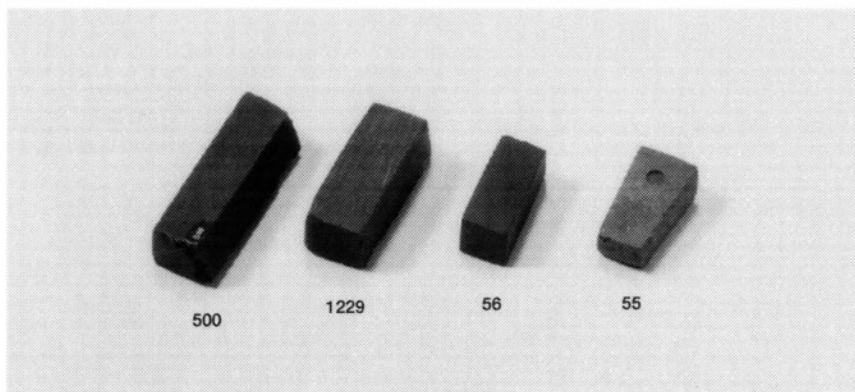

〈角玉未成品〉
研磨～穿孔工程

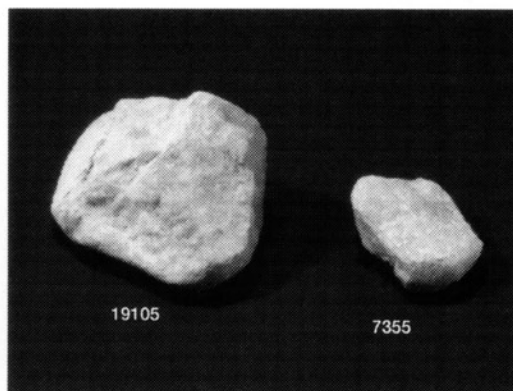
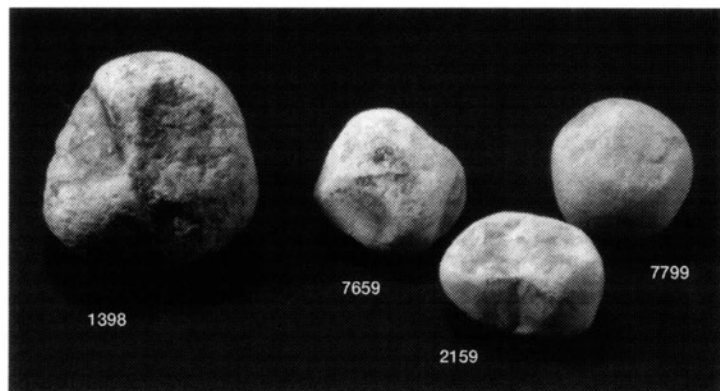

硬玉 素材石核

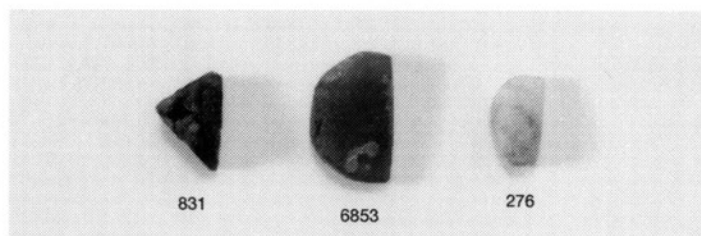

〈勾玉未成品〉
形割～研磨工程

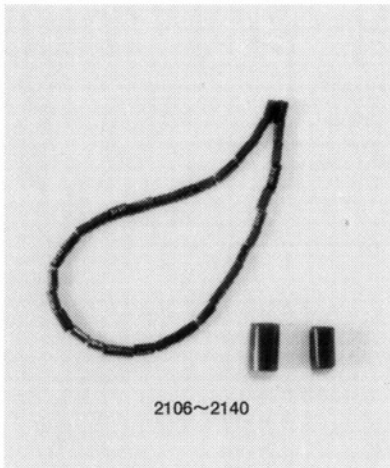

<17地区 方形周溝墓主体部出土>

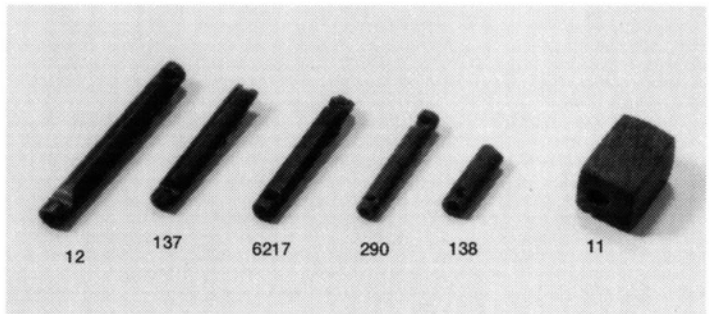
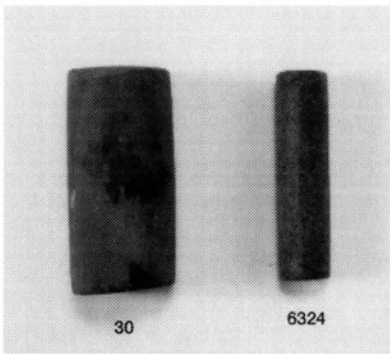
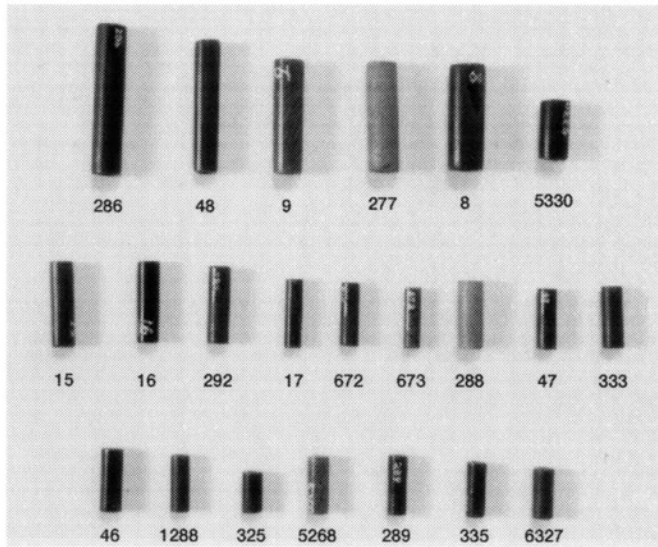

管玉類・角玉

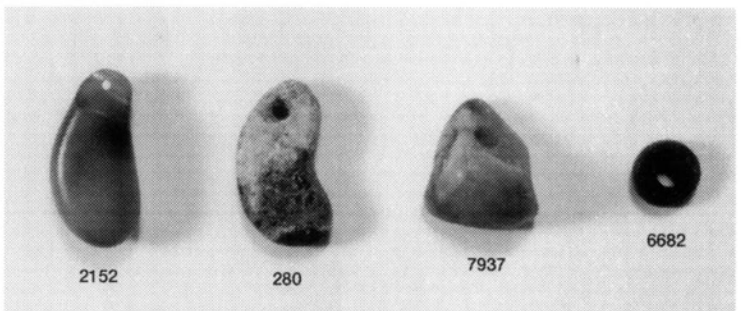
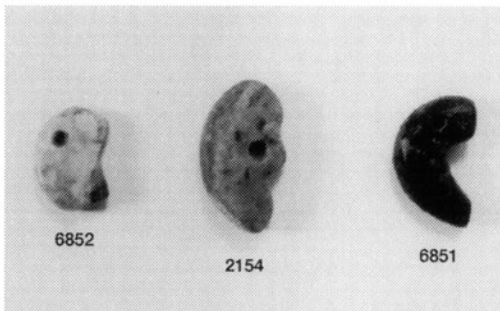
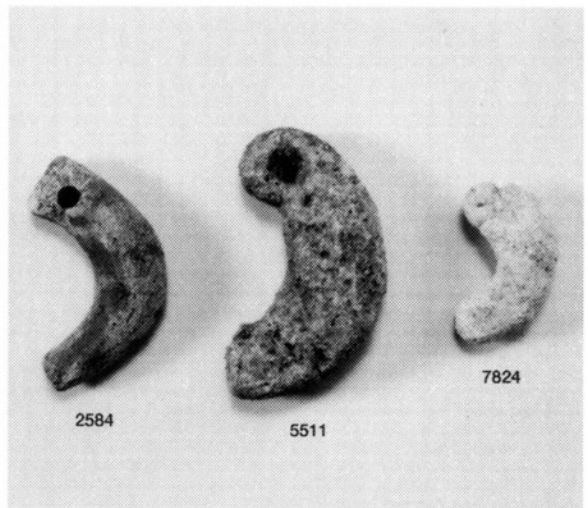
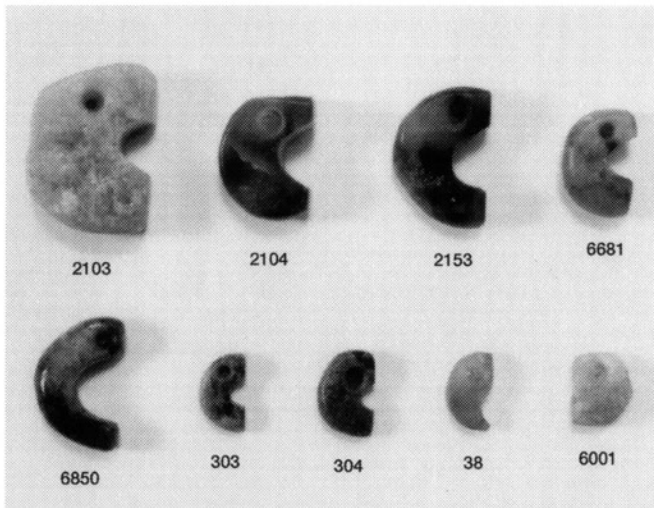

勾玉類・垂玉類・その他

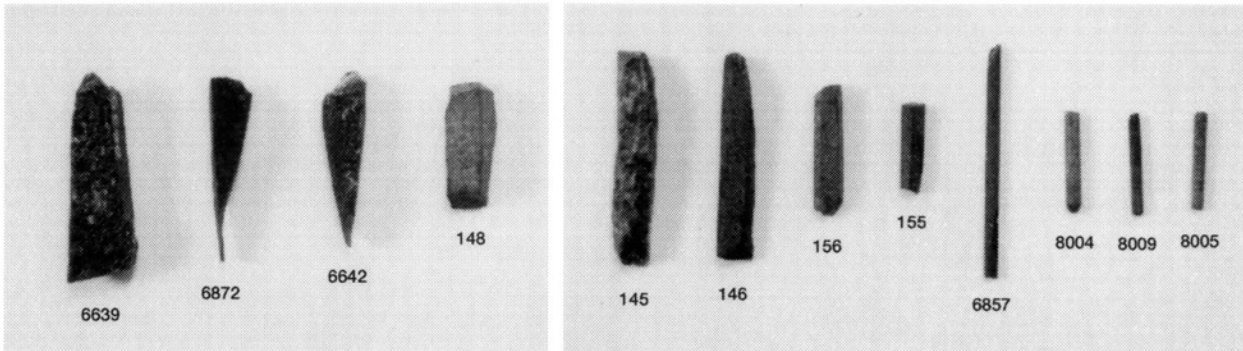
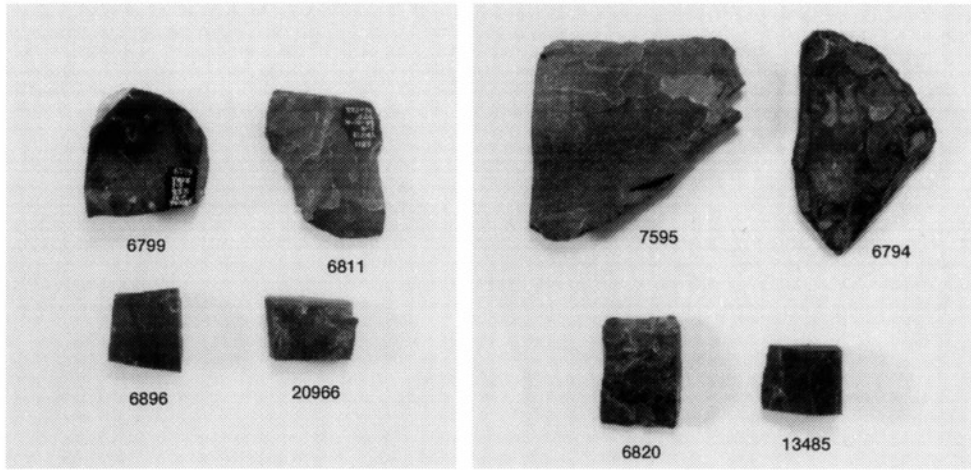

磨製石針（製作資料と成品）

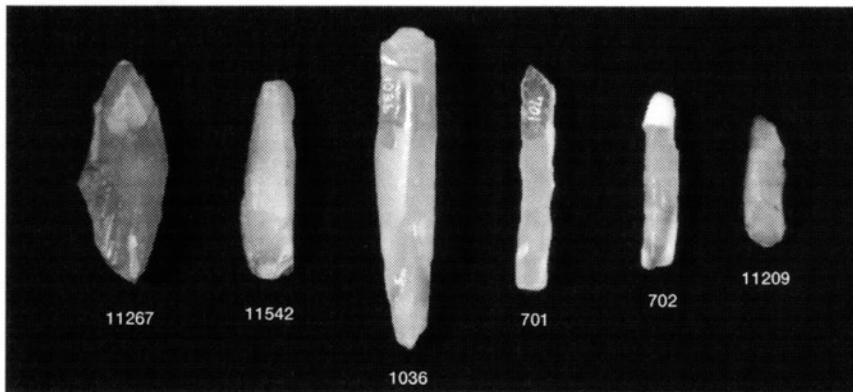

打製石針（素材剥片と成品）

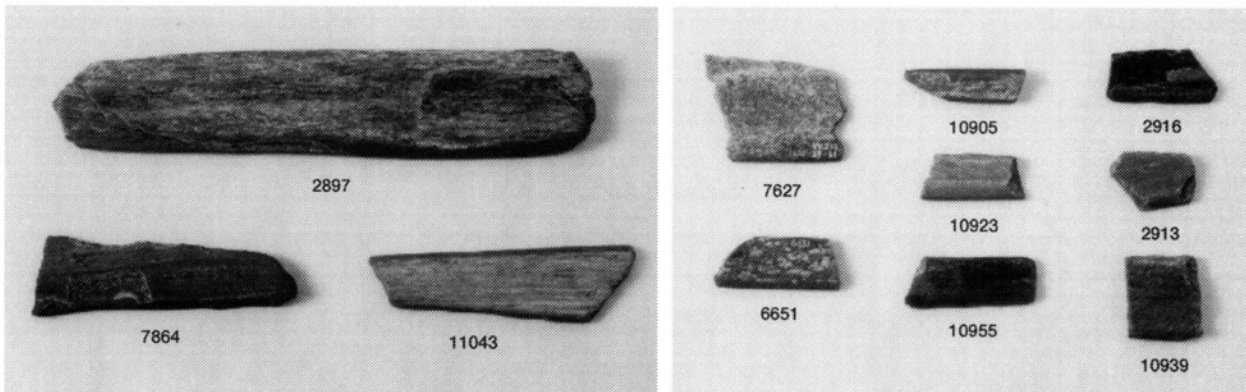

石 鋸

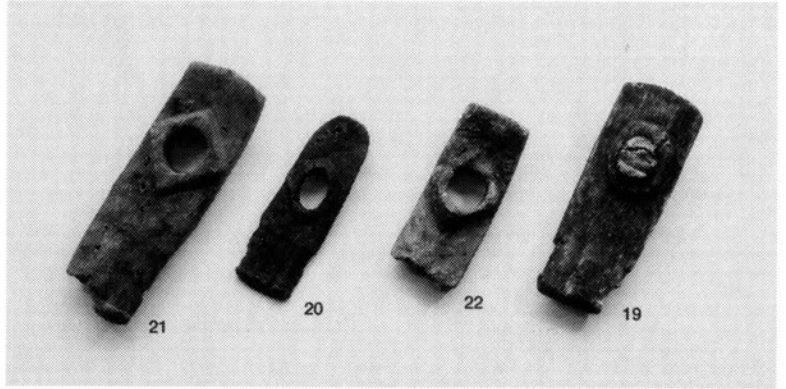
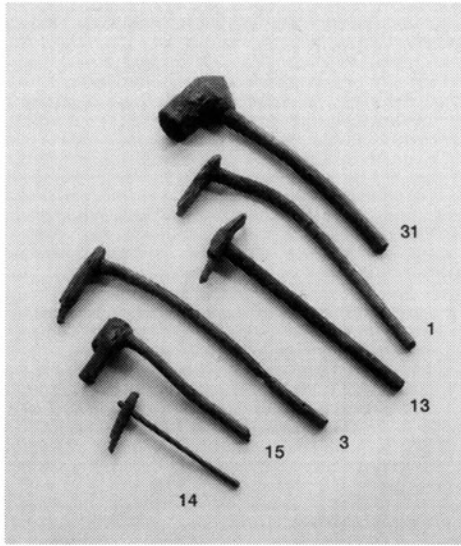

片刃石斧柄 (・斧台)

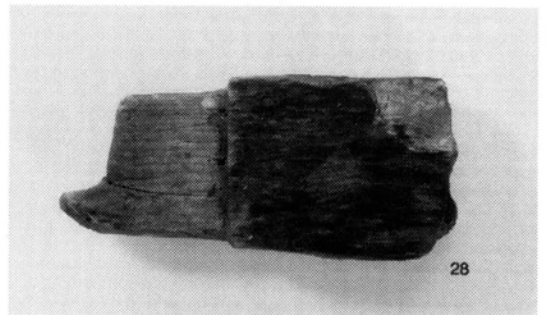
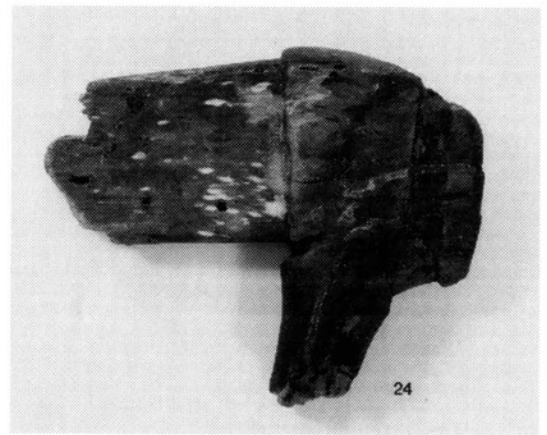
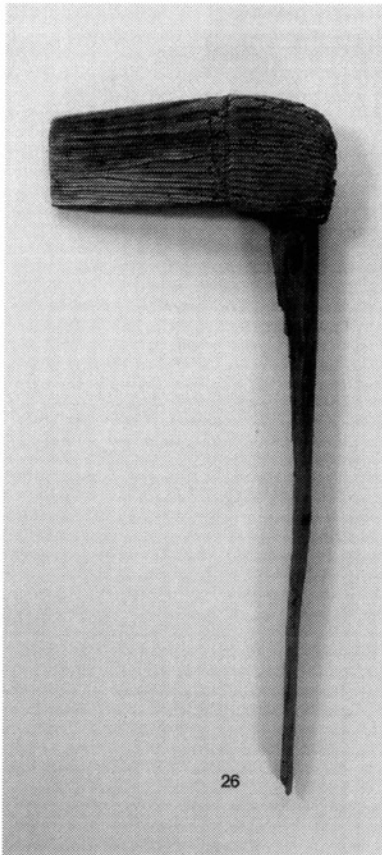

袋状鉄斧柄

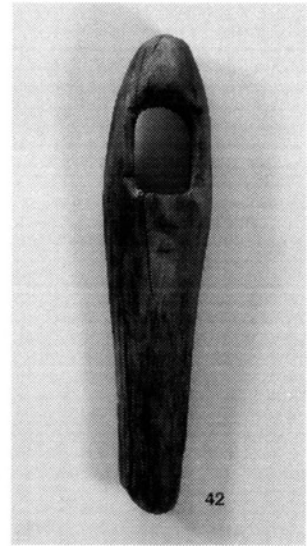
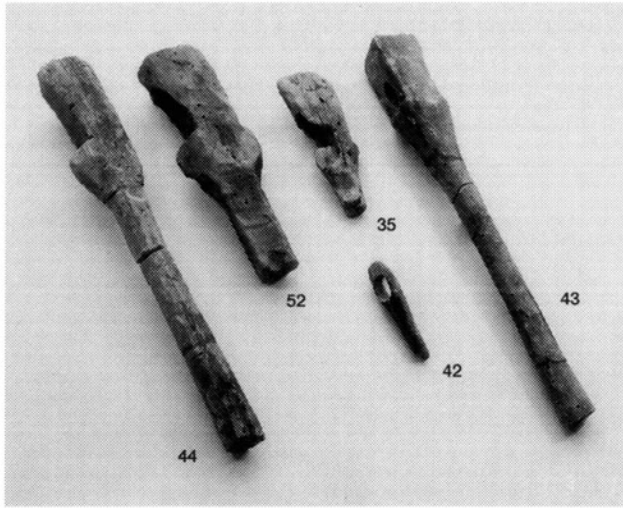

大型蛤刃石斧柄

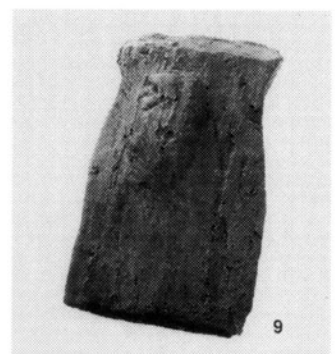
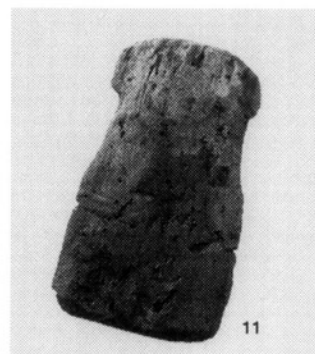
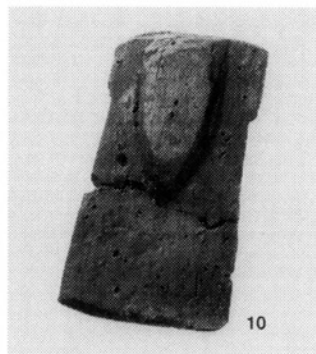
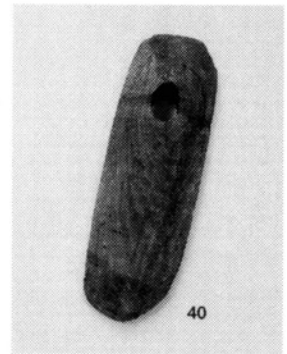
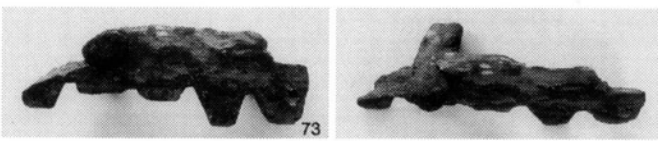
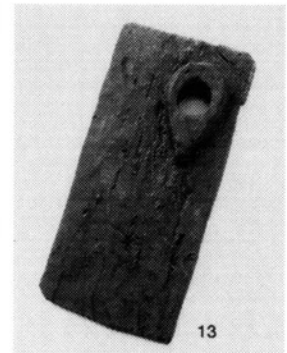
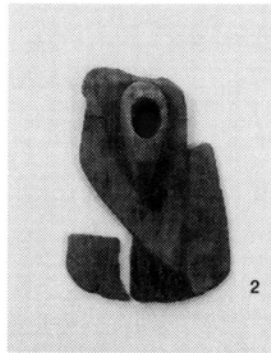
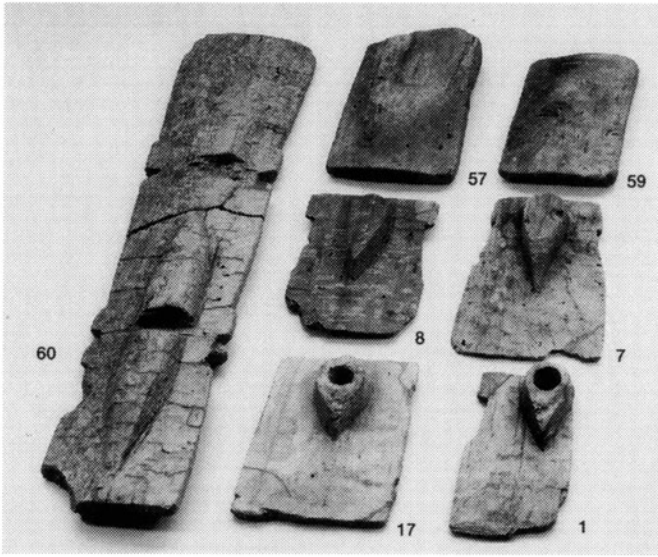

直柄広鋏・狭鋏・横鋏

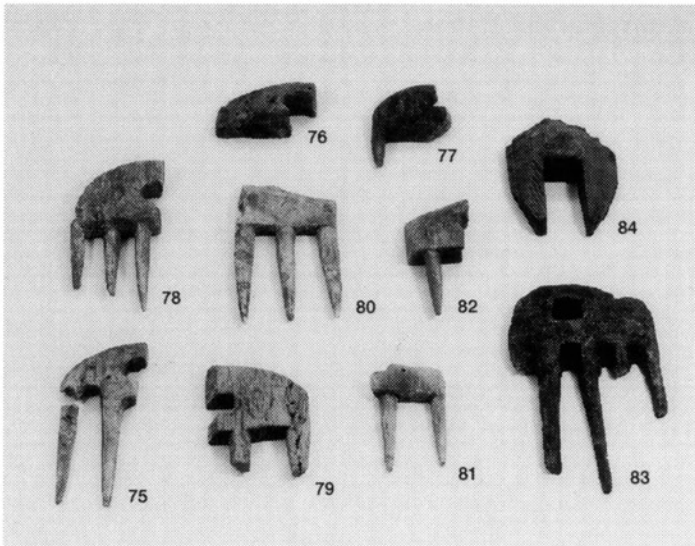

直柄又鋏



曲柄平鋏・一木鋏

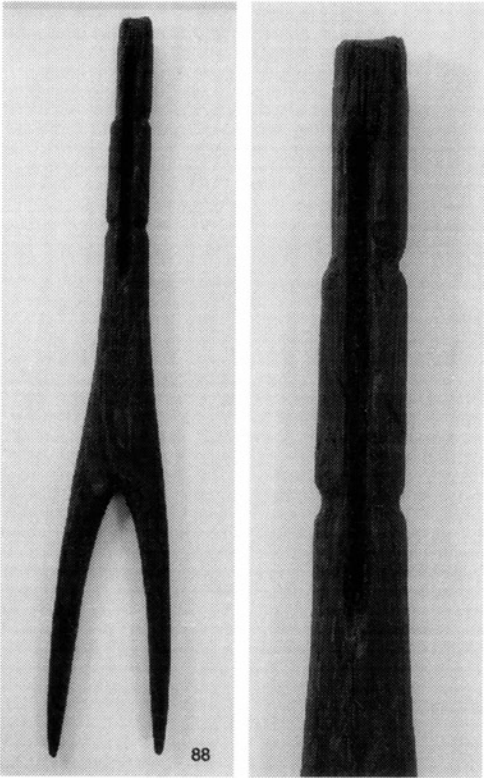

曲柄又鋏

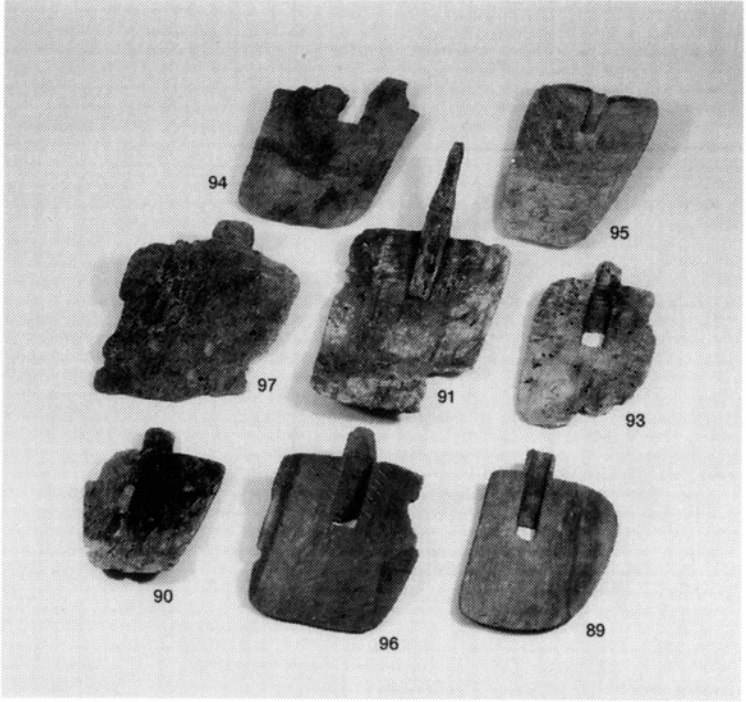

ほぞ結合鋏

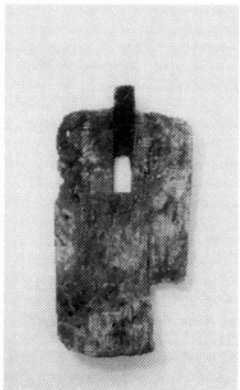
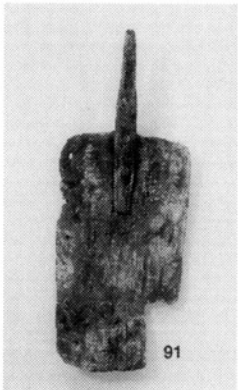
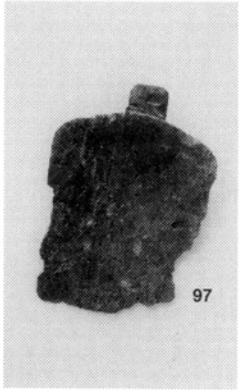

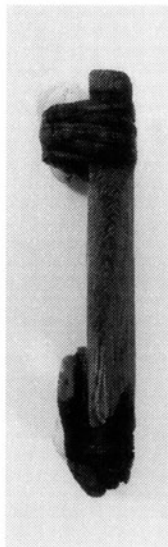
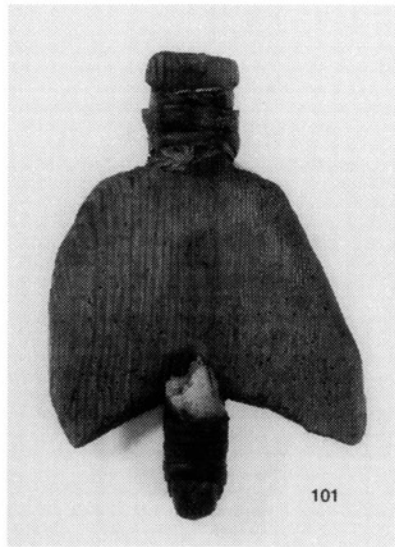
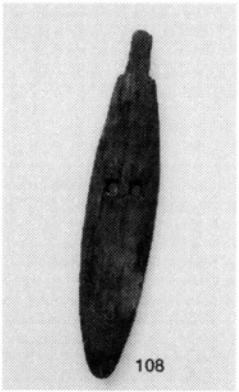
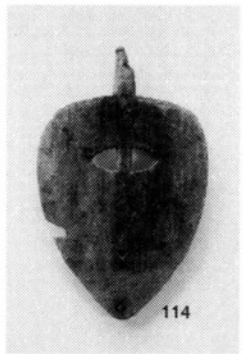
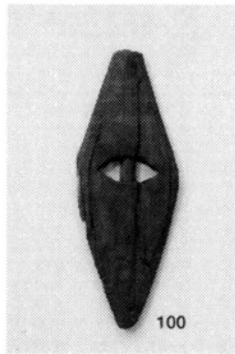
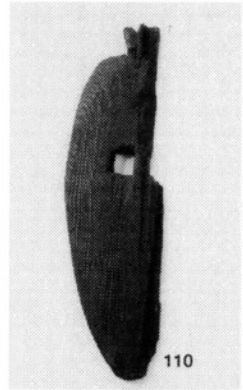
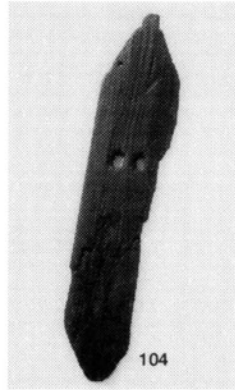
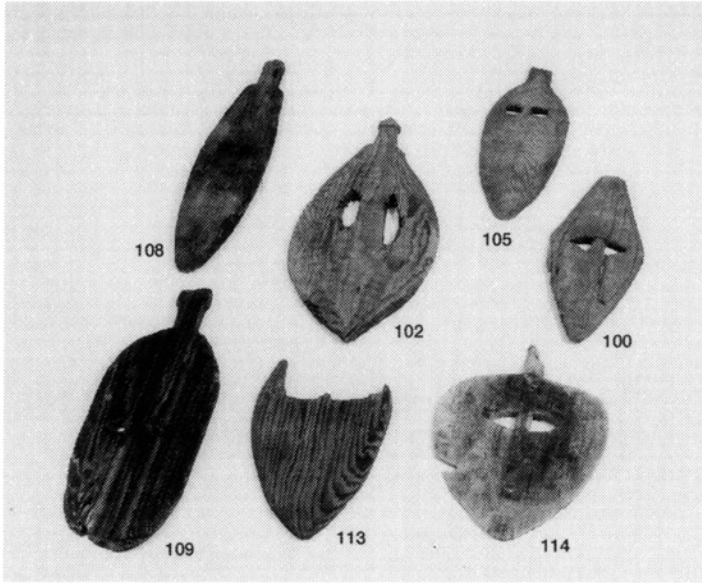
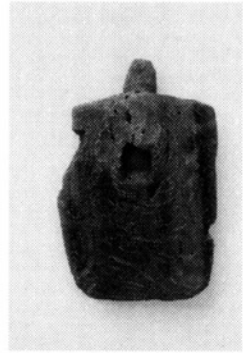
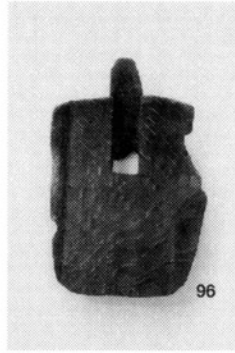
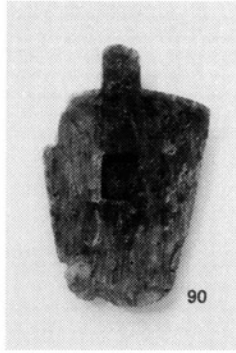
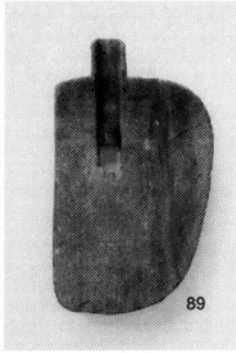
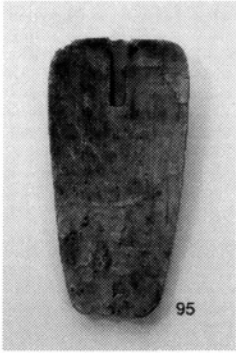

紐結合鋤

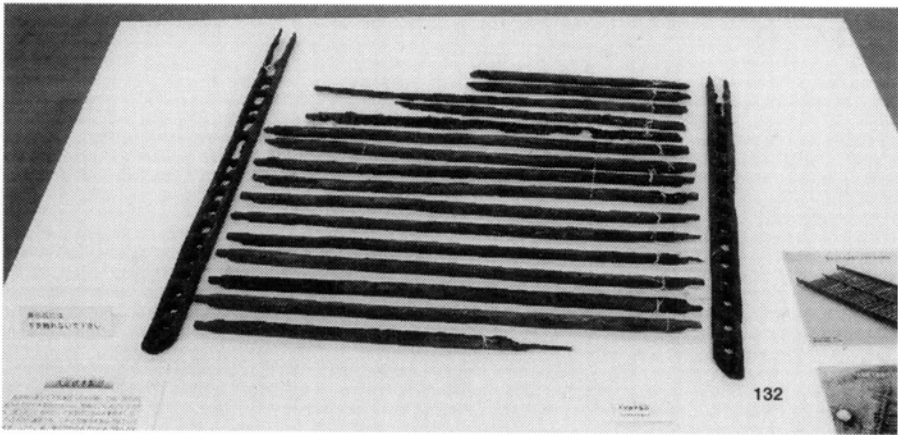
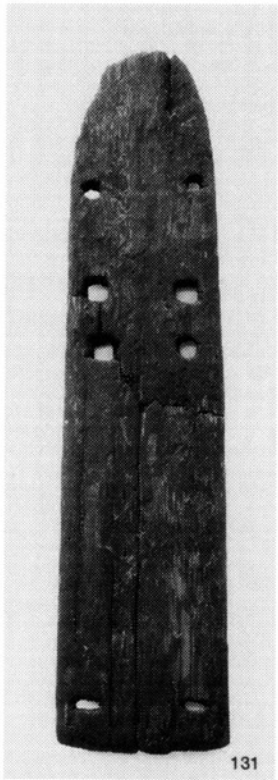
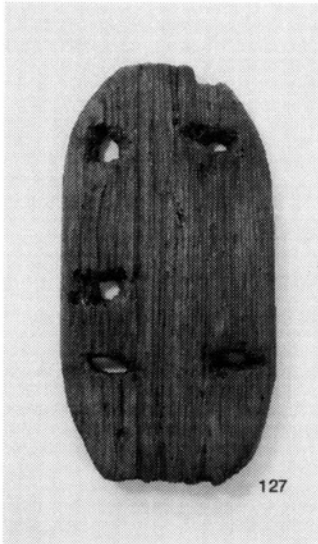
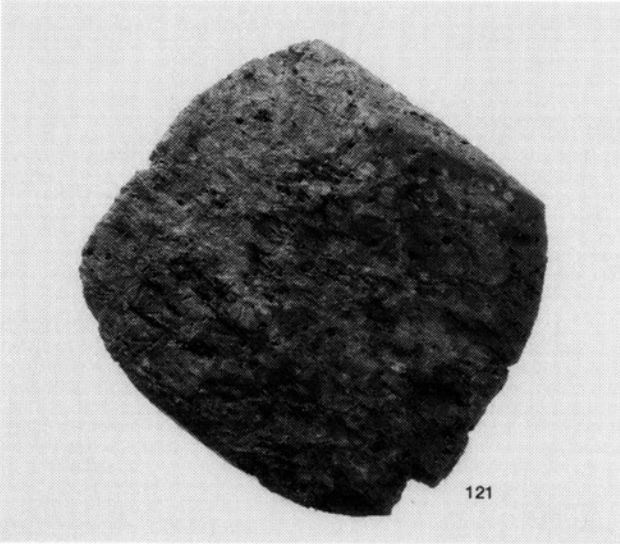
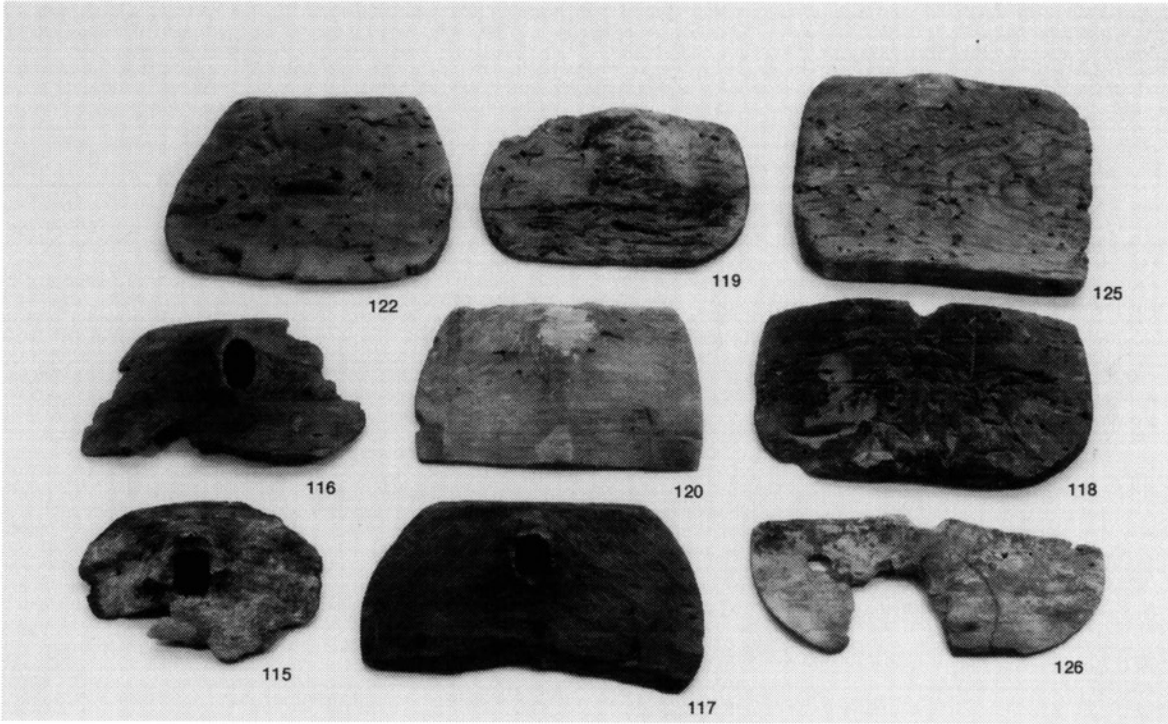

「枠組み材」の展示状況

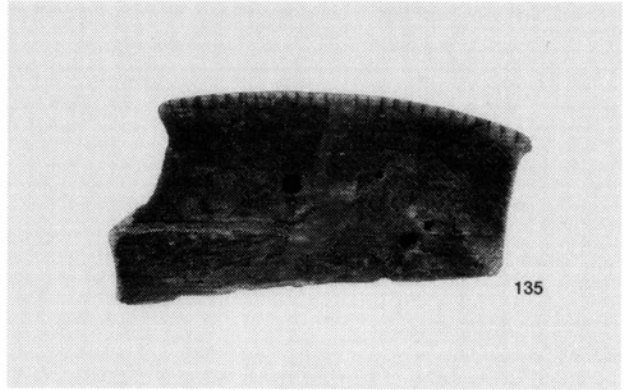
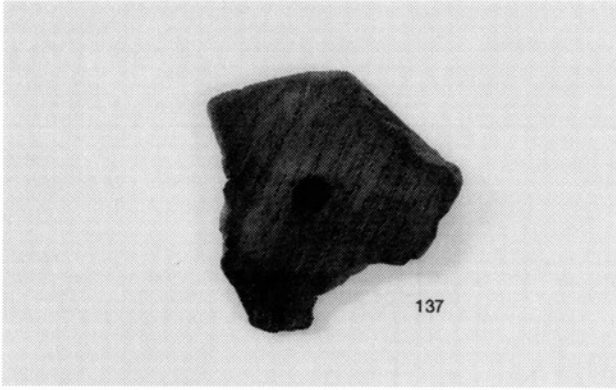
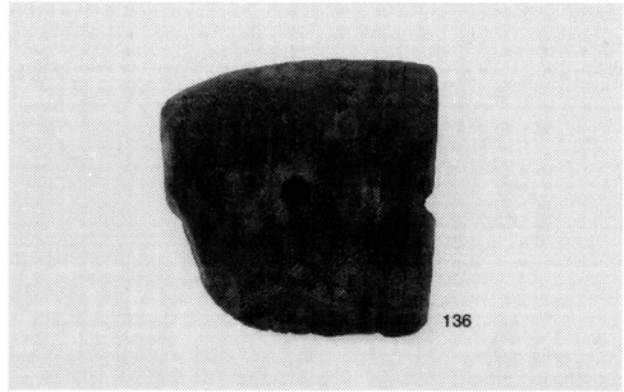
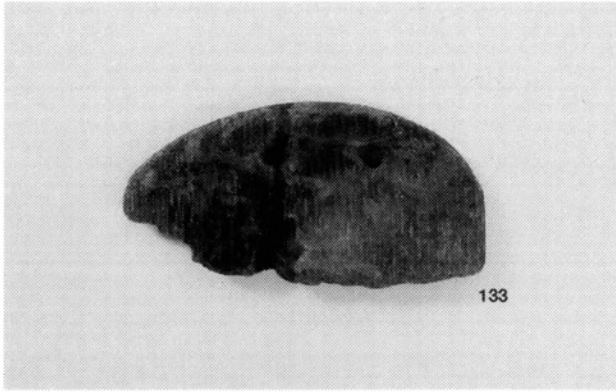

木包丁

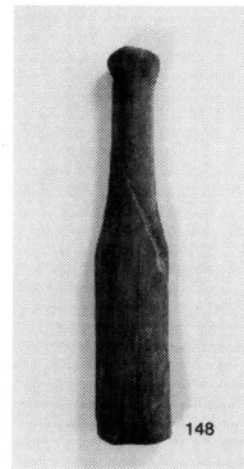
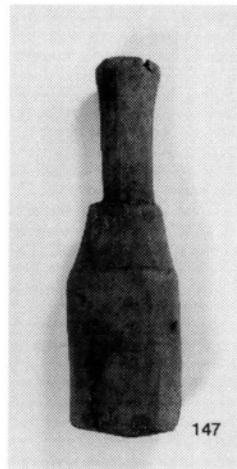
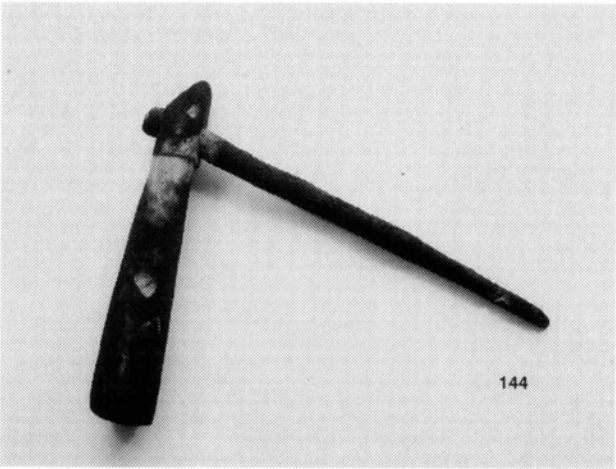

横杵

横槌

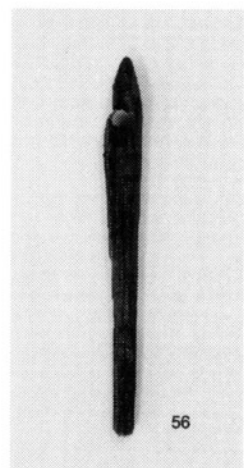
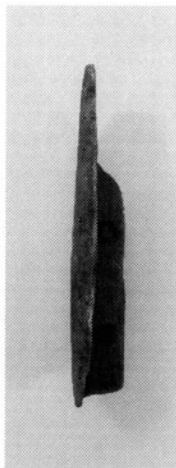
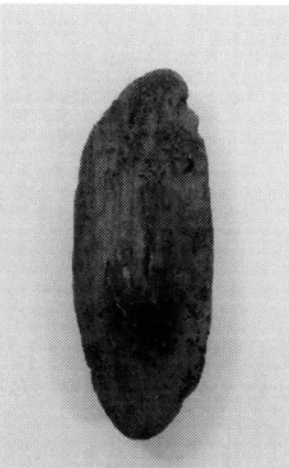

鋟 (こて)

木針

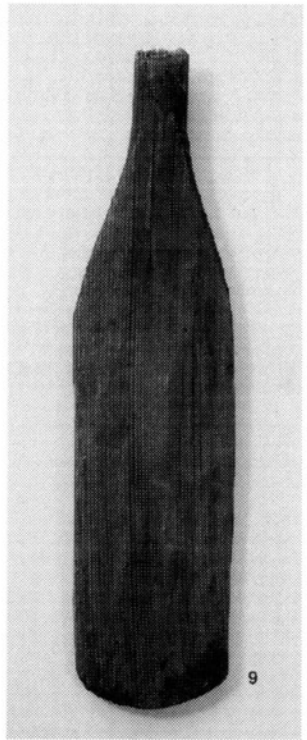

夕毛網杵

櫂

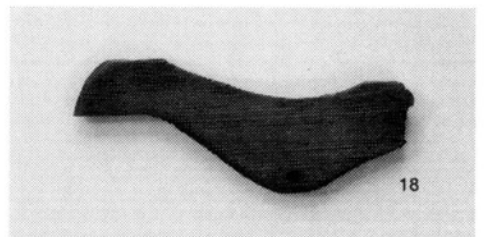
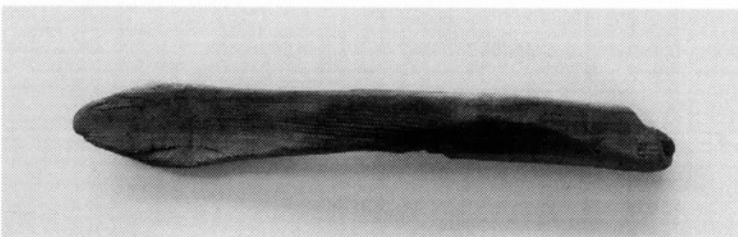
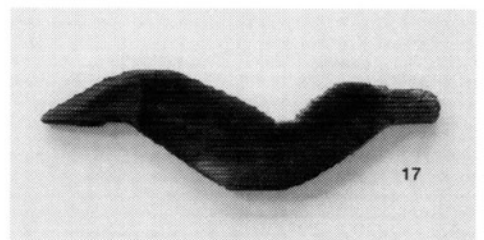
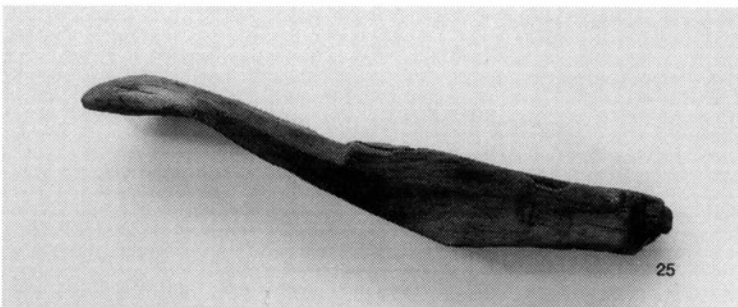
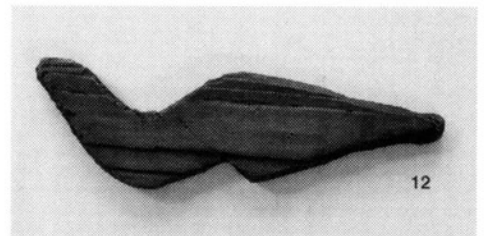
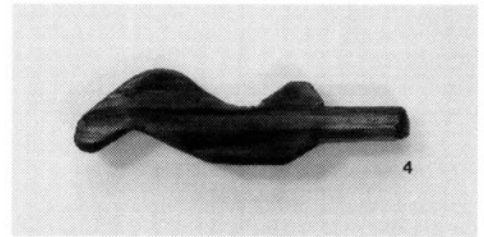
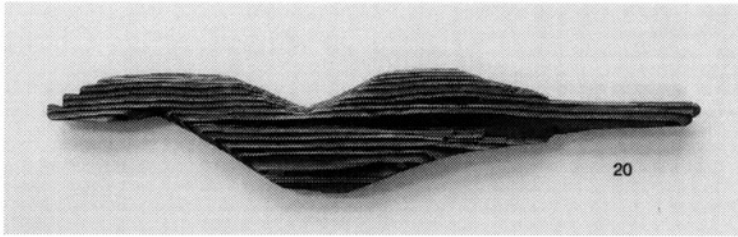

鳥形木製品

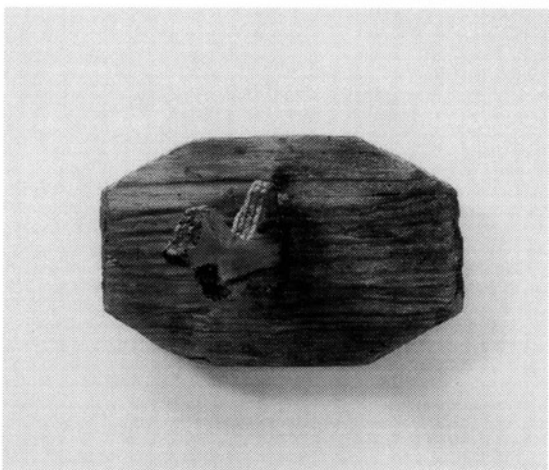
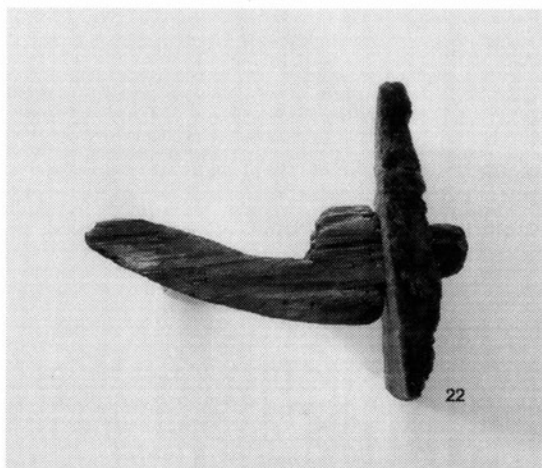
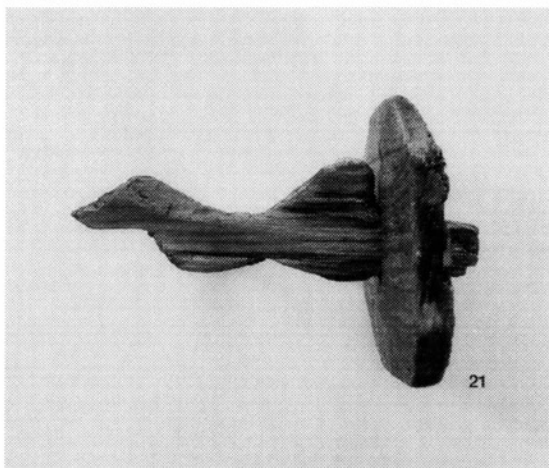
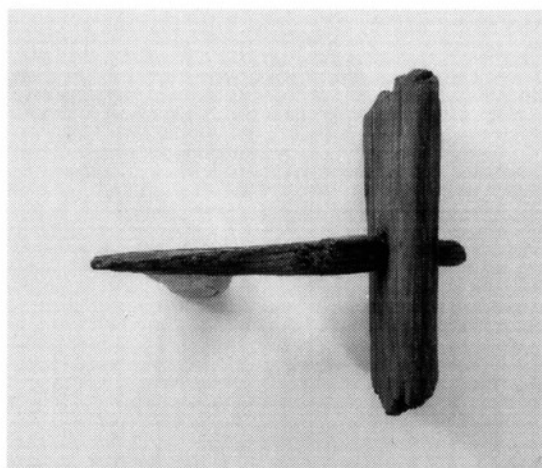
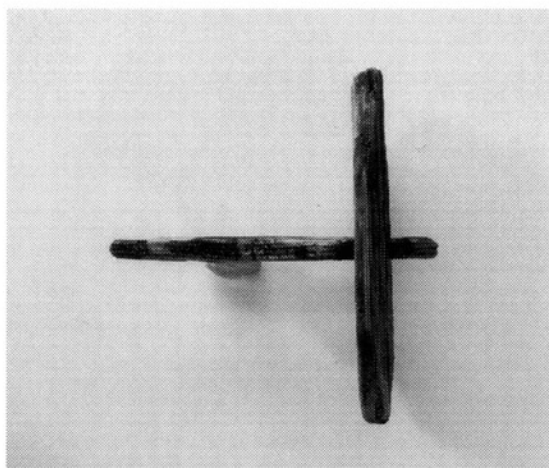

鳥形木製品

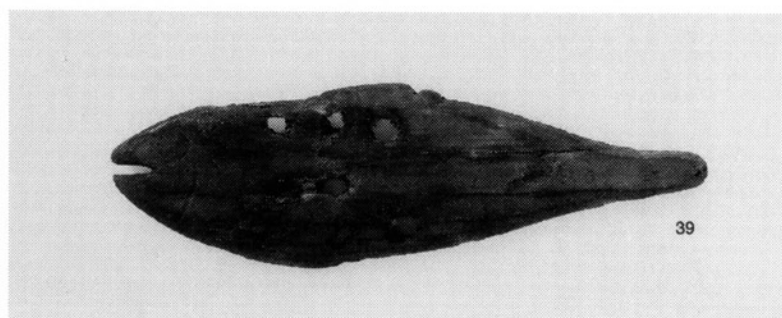

魚形木製品

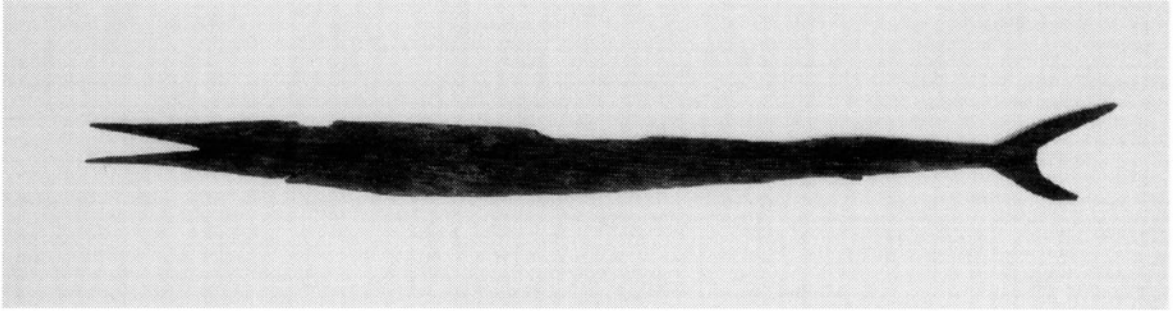
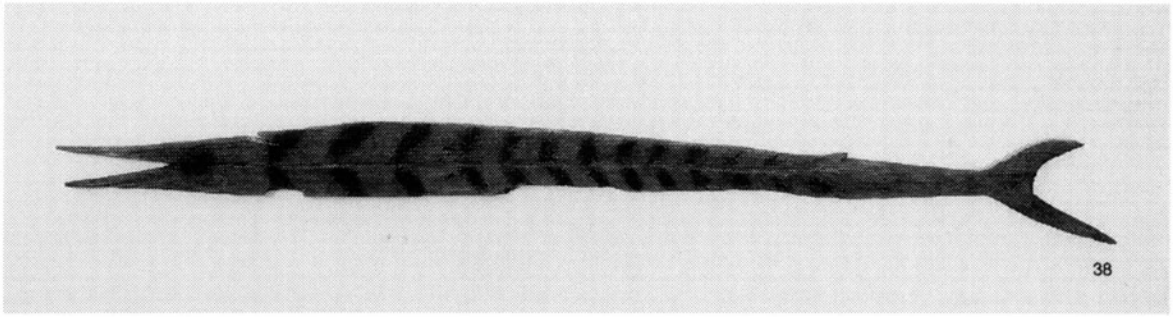

魚形木製品



人形 (木偶)

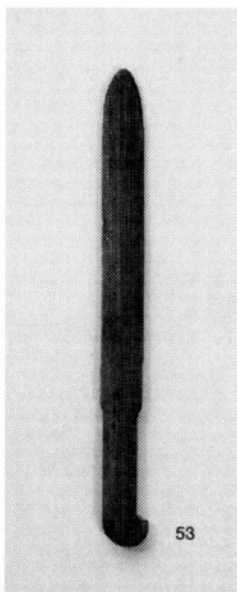
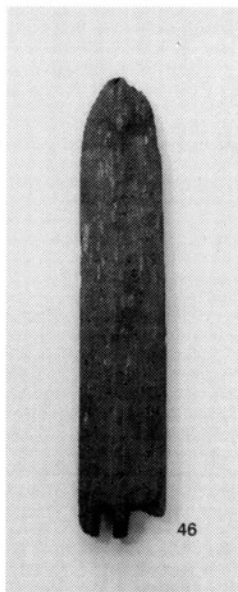
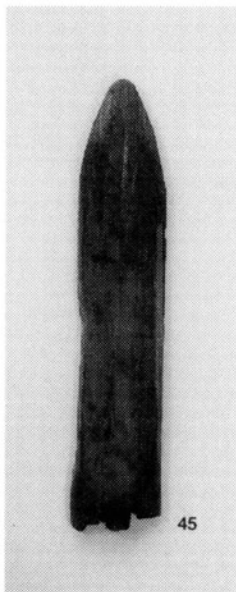
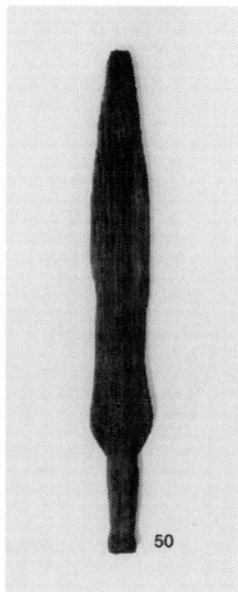
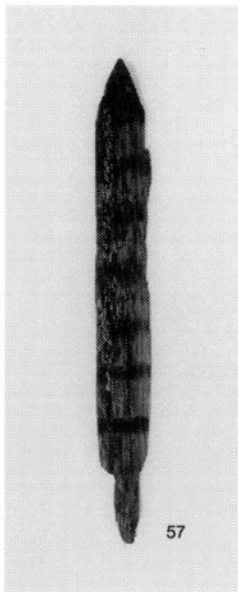
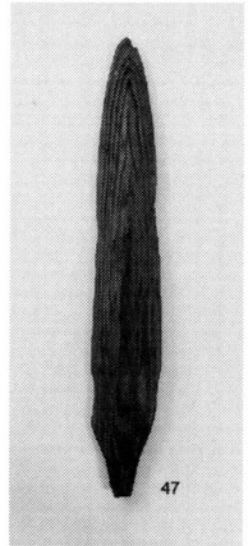
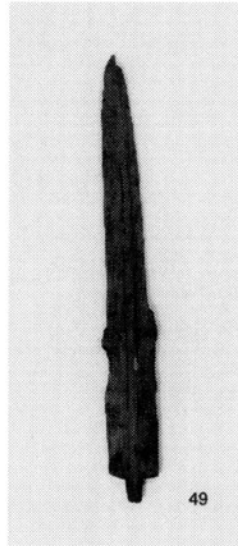

武器形木製品

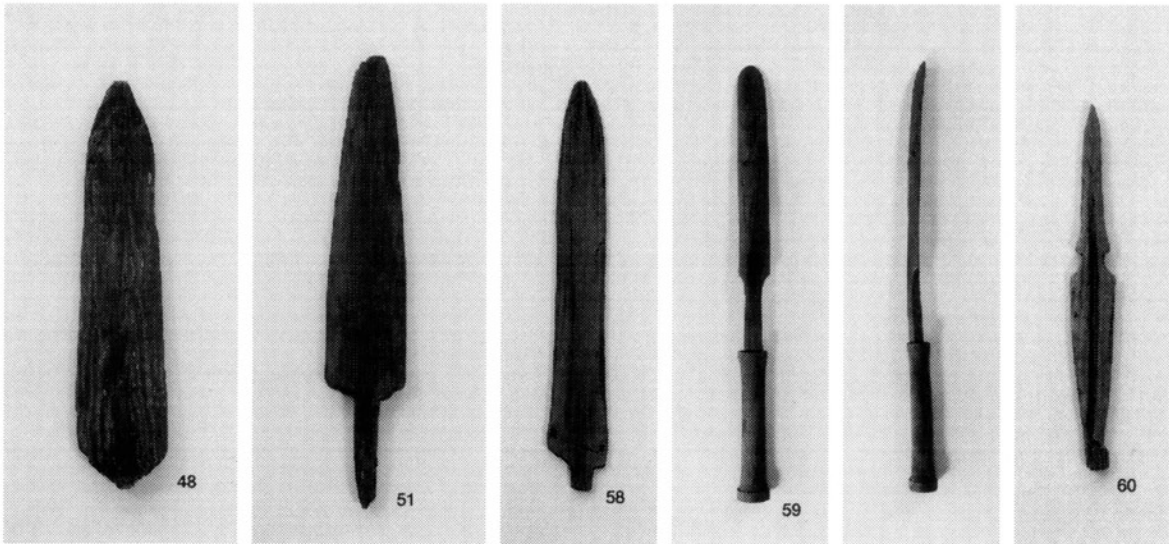

武器形木製品

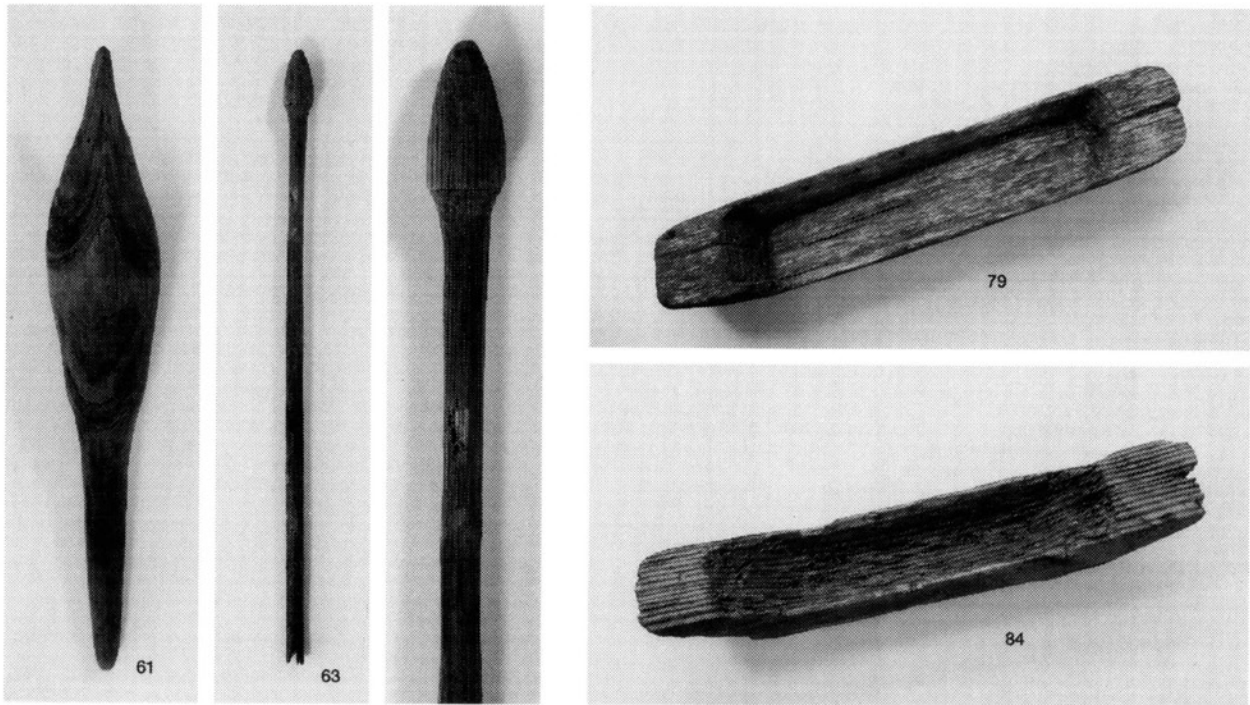

木鏃

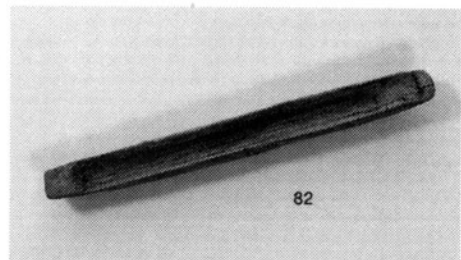
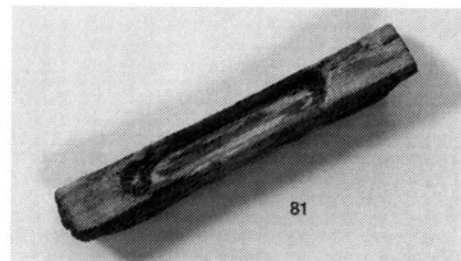
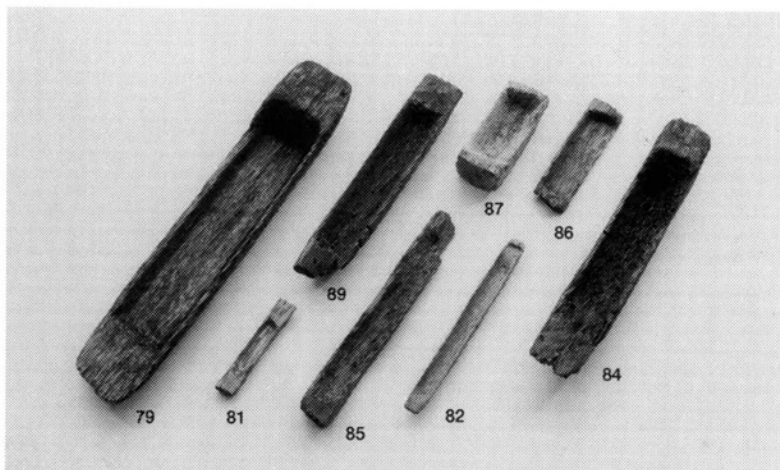

舟形木製品

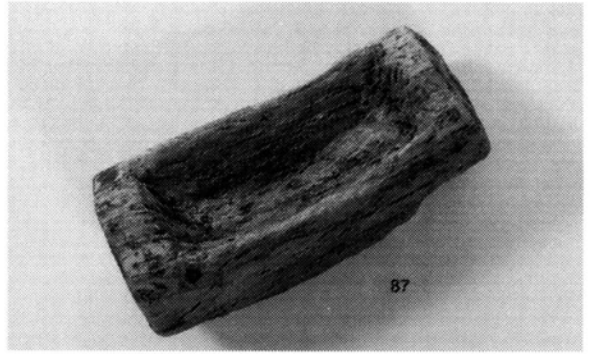
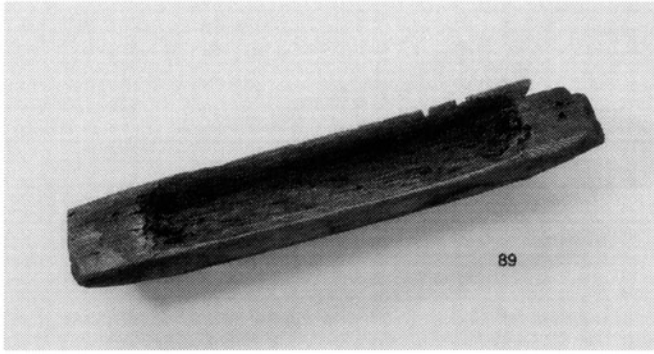

舟形木製品

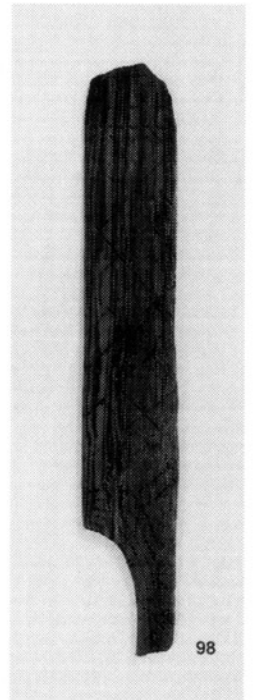
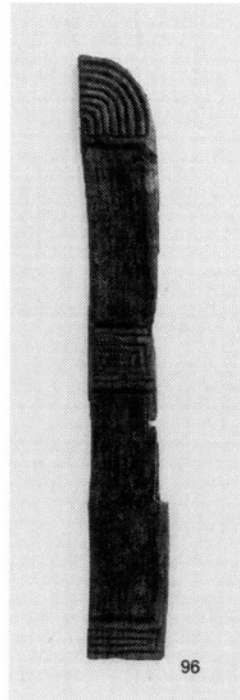
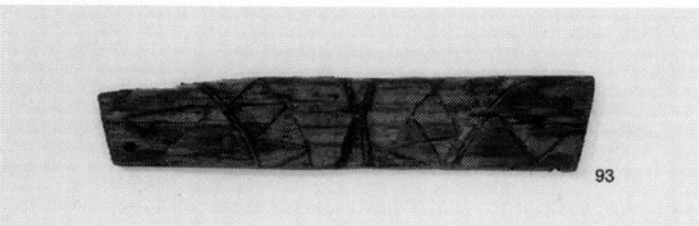
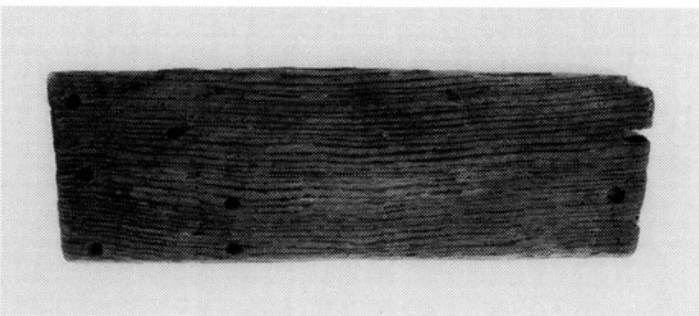
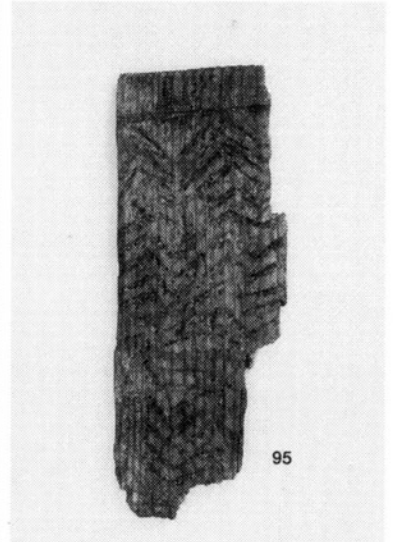
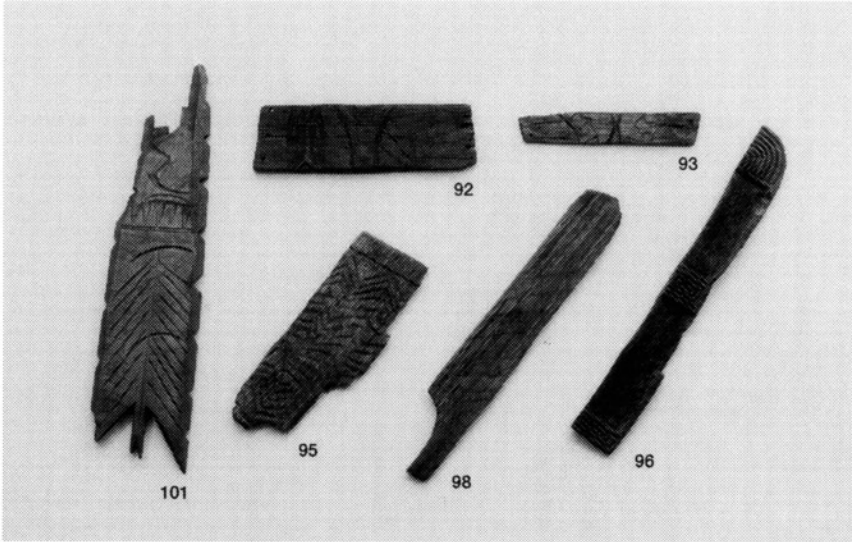

線刻板

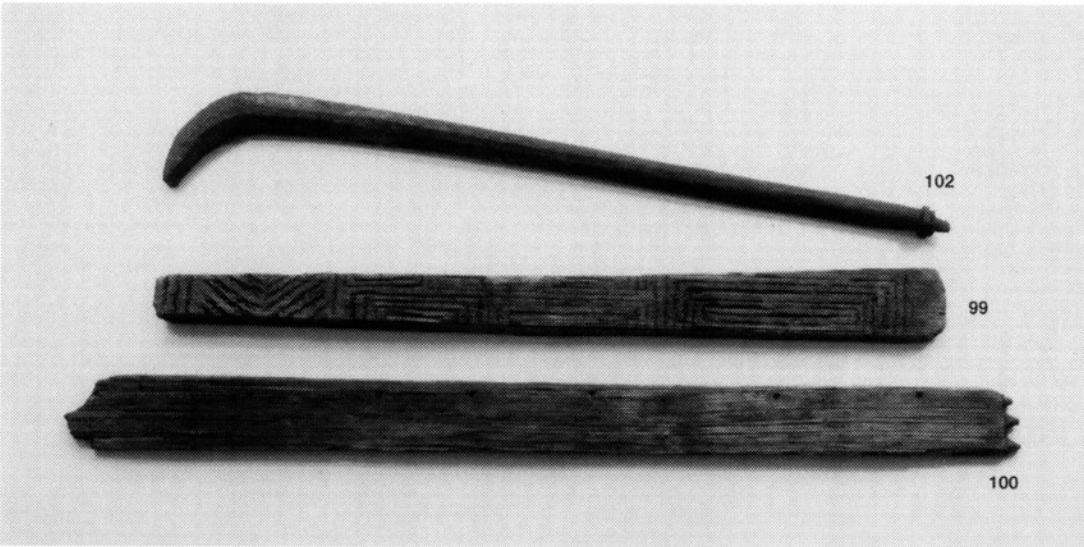
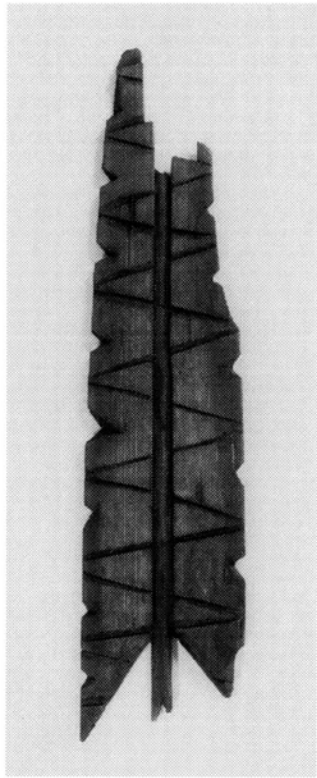

戈の柄・線刻板・琴の天板

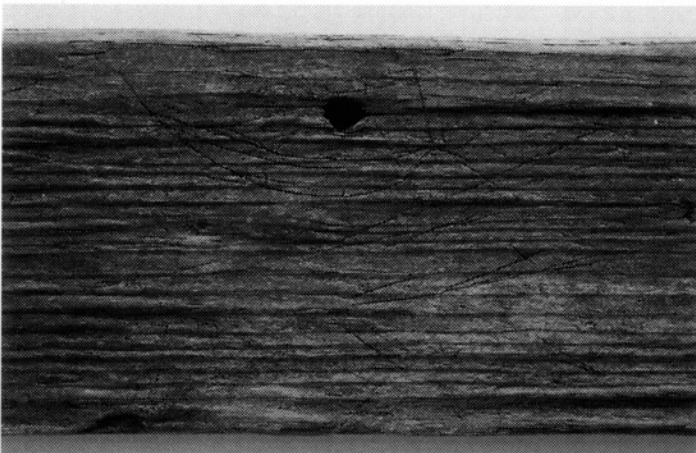

琴の天板（線刻部分）

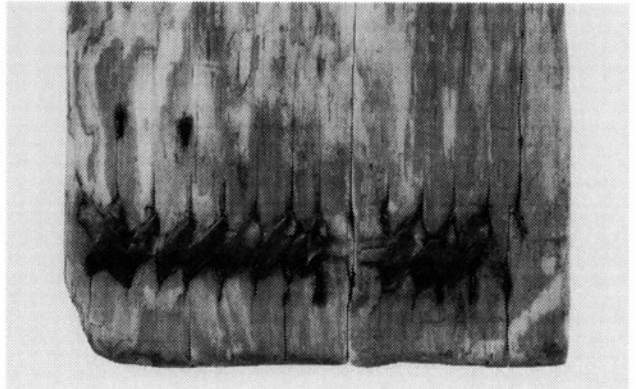
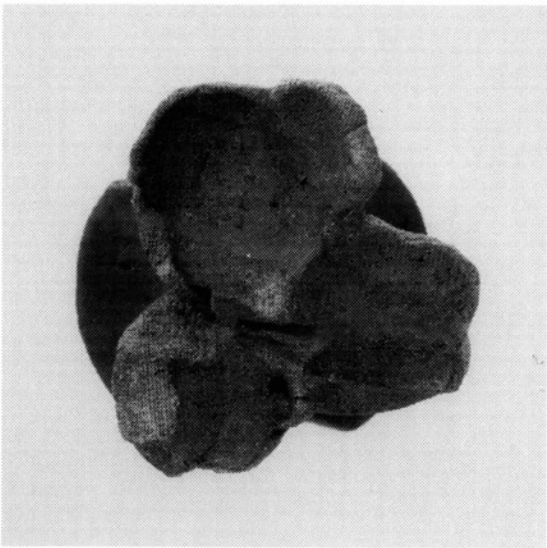
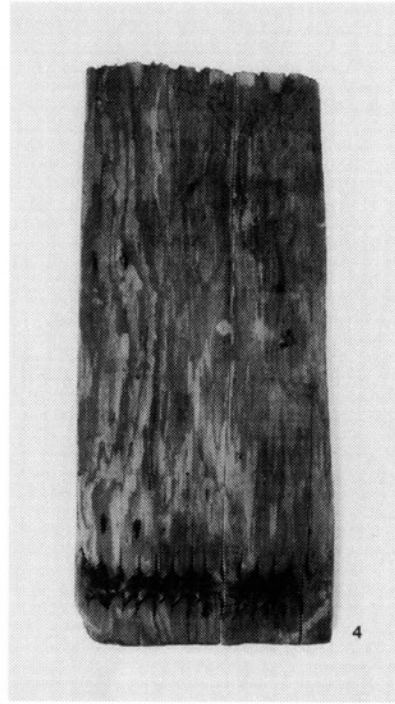
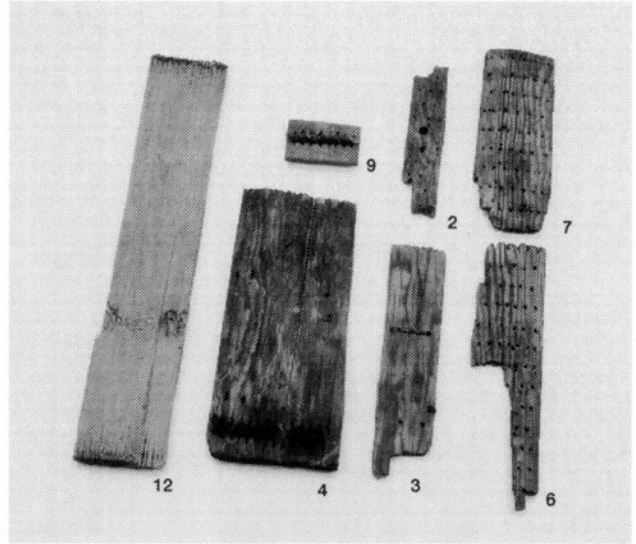
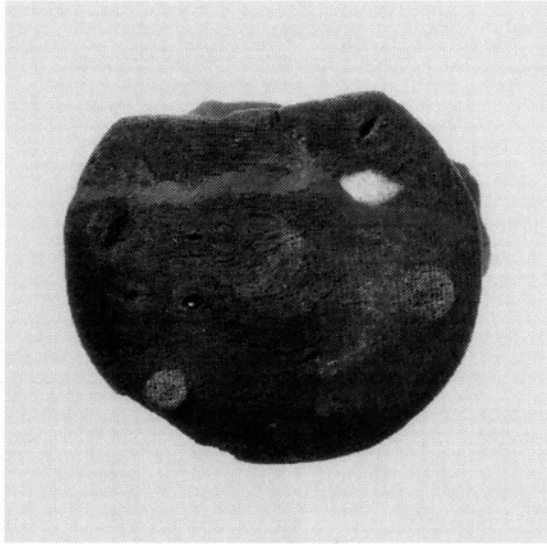

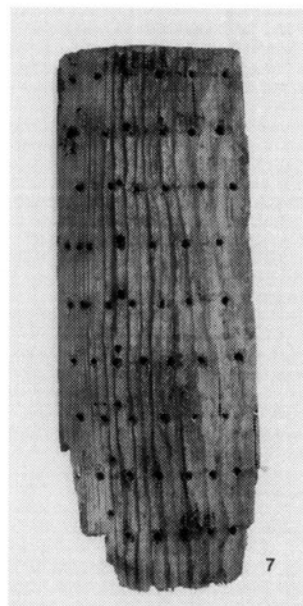
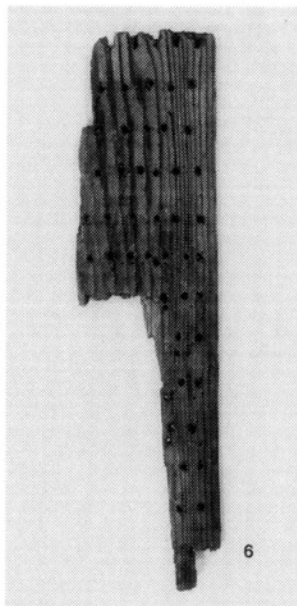
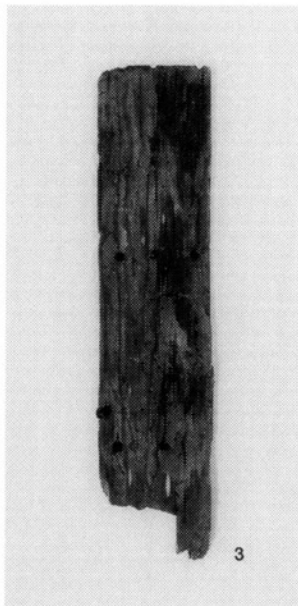
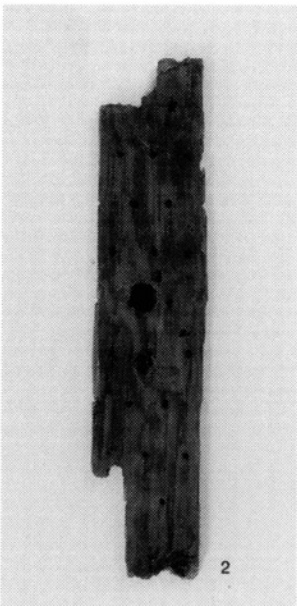
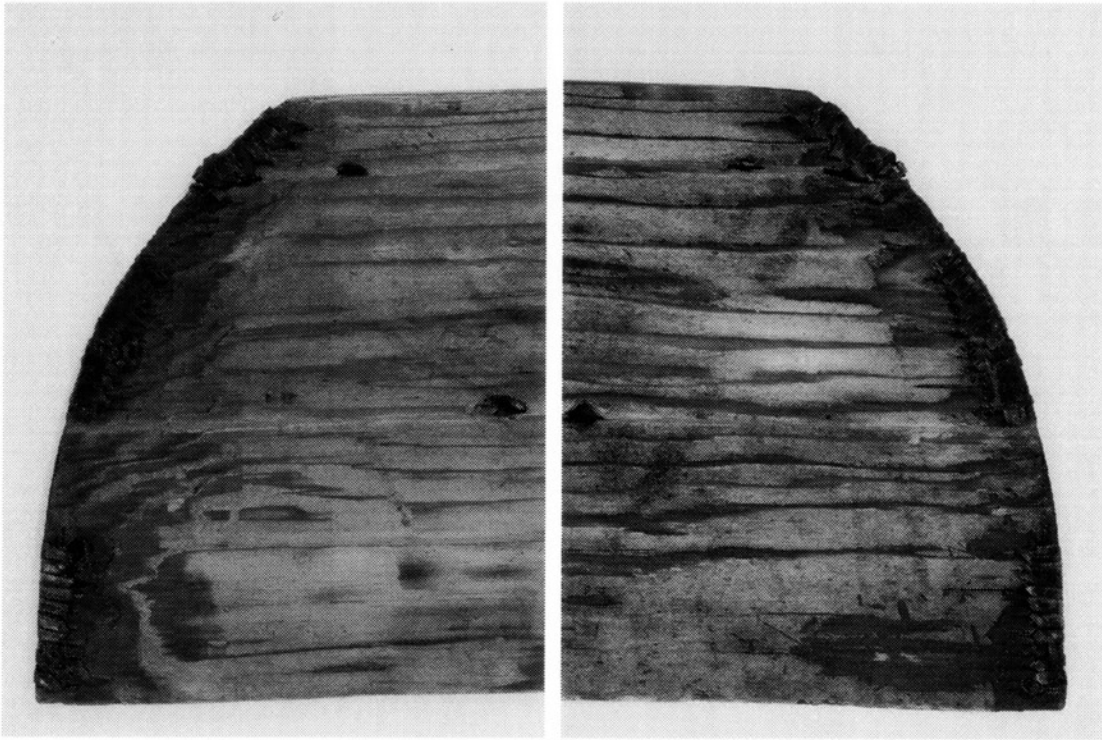
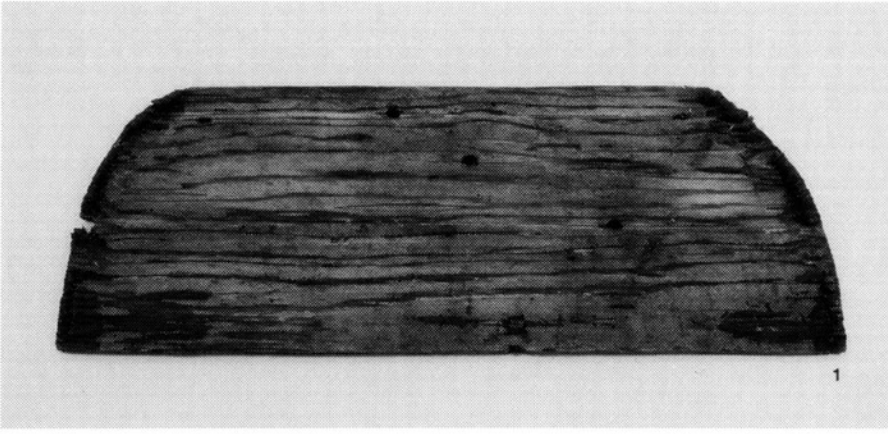

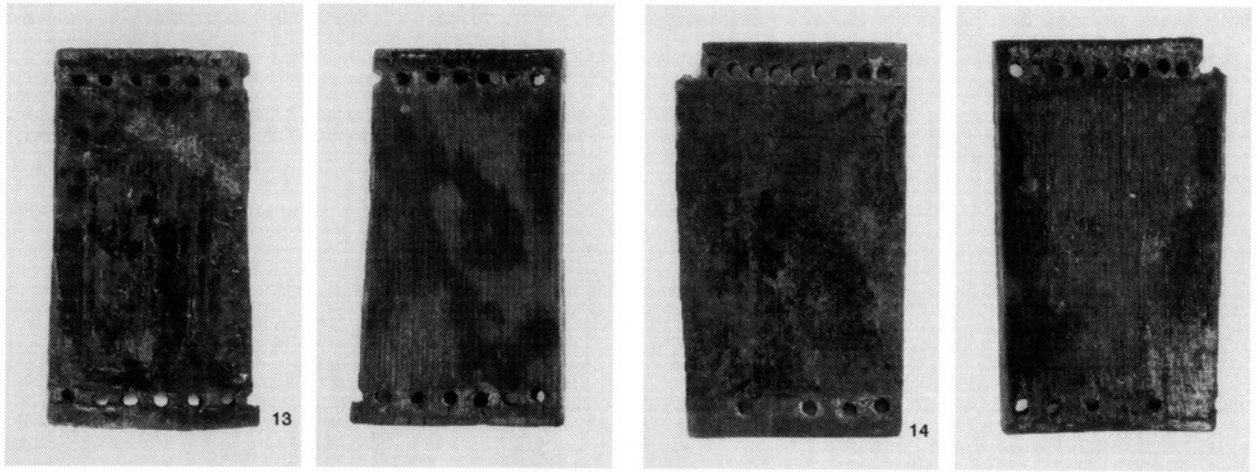
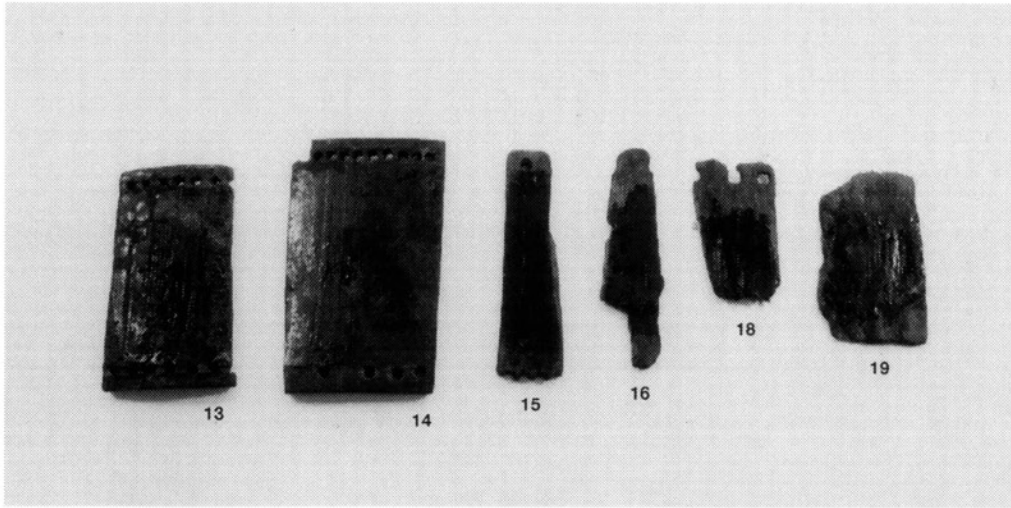

木 甲

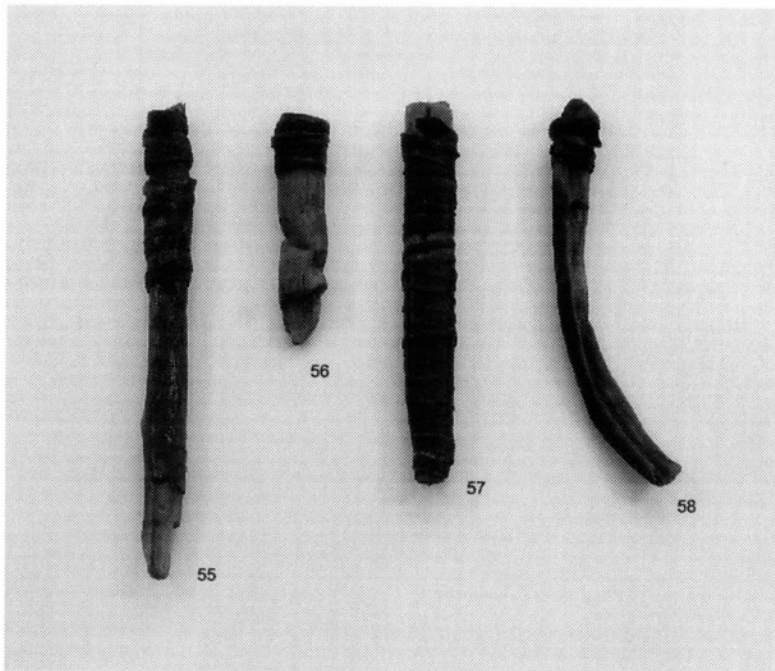

矢 柄

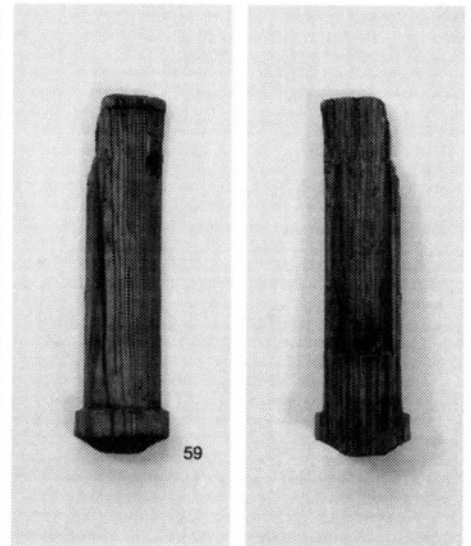

劍 把

