

富田林市埋蔵文化財調査報告35

# 新堂廃寺跡

オガンジ池瓦窯跡・お亀石古墳

図版編

2003・3

富田林市教育委員会

富田林市埋蔵文化財調査報告35

# 新堂廃寺跡

オガンジ池瓦窯跡・お亀石古墳

図版編

2003・3

富田林市教育委員会

## 図 編

### 図 版 目 次

- 図版 1 新堂廃寺跡周辺遺跡分布図
- 図版 2 軒丸瓦A—玉縁 I 2 Za群
- 図版 3 軒丸瓦A—玉縁 I 2 Za群・軒丸瓦B—行基 I 1 Za (CgまたはCh) 群
- 図版 4 軒丸瓦C—行基 I 1 Za (CgまたはCh) 群・軒丸瓦 (BまたはC)—行基 I 1 Za [Ch] 群・軒丸瓦 (BまたはC)—行基 I 1 Za [Cg] 群
- 図版 5 軒丸瓦D—行基 I 1 Za群・軒丸瓦D—行基 I 1 Za [Ae] 群
- 図版 6 軒丸瓦D—行基 I 1 Za群・軒丸瓦D—行基 I 1 Za [Ae] (+Cn) 群
- 図版 7 軒丸瓦E群
- 図版 8 軒丸瓦E—行基 I 1 Za< x ii >群
- 図版 9 軒丸瓦E—行基 I 1 Za [Cj] 群・軒丸瓦 (E)—行基 I 1 Za [Am] 群
- 図版10 軒丸瓦F—行基 I 1 Za < x vii > 群
- 図版11 軒丸瓦G—行基 I 1 Za群
- 図版12 軒丸瓦H—行基 I 1 Za群・軒丸瓦G群または軒丸瓦H群
- 図版13 軒丸瓦J—行基 I 1 Za< vi >群・軒丸瓦J—行基 I 1 Za< x ix >群
- 図版14 軒丸瓦J—行基 I 1 Za群・軒丸瓦J—行基 I 1 Za< x x i >群
- 図版15 軒丸瓦J—行基 I 1 Za< vi >群・軒丸瓦J—行基 I 1 Za< x ix >群・軒丸瓦J—行基 I 1 Za< x x i >群
- 図版16 軒丸瓦K—玉縁 III 1 Za群・軒丸瓦L群
- 図版17 軒丸瓦L—玉縁 III 1 Za群
- 図版18 軒丸瓦L—玉縁 I 321 Za [J1b] 群・軒丸瓦 (DまたはE)—行基 I 1 Za< x iii >群
- 図版19 軒平瓦AA1—平瓦 II 0 Za< i >群・軒平瓦AA2—平瓦 II 0 Za< ii >群・軒平瓦AA3—平瓦 II 0 Za< i >群・軒平瓦AA4—平瓦 II 0 Za< i >群
- 図版20 軒平瓦AA5—平瓦 II 0 Za [Bb] 群・軒平瓦AA5—平瓦 II 0 Za [Br] 群・軒平瓦AA5—平瓦 II 0 Za< iii >群
- 図版21 軒平瓦AA5—平瓦 II 0 Za [Bb] 群・軒平瓦AA5—平瓦 II 0 Za [Bp] 群・軒平瓦AA5—平瓦 II 0 Za [Br] 群
- 図版22 軒平瓦AA6—平瓦 II 0 Za [Bh] 群・軒平瓦AA6—平瓦 II 0 Za [Ck] 群・軒平瓦AA7—平瓦 II 0 Za [Bh] 群・軒平瓦AA7—平瓦 II 0 Za [Bp] 群・軒平瓦AA7—平瓦 II 0 Za< iii >群
- 図版23 軒平瓦P—平瓦 III 2 Za群・軒平瓦P—平瓦 III 2 Za [J2aj] 群
- 図版24 玉縁 I 2 Za群
- 図版25 玉縁 I 2 Za群・玉縁 I 31 Za [J1b] 群
- 図版26 玉縁 I 321 Za [J1a] 群・玉縁 I 321 Za [J1b] 群
- 図版27 玉縁 I 321 Za [J1b] 群・玉縁 I 321 Za [J1e] 群
- 図版28 玉縁 I 322 Za [J1b] 群・玉縁 I 323 Za [J1b] 群・玉縁 I 331 Za [J1b] 群・玉縁 I 332 Za [J1b] 群

- 図版29 玉縁 I 332 Za [J1b] 群  
 図版30 行基 I 1 Za [Aa] 群・行基 I 1 Za [Ab] 群・行基 I 1 Za [Ad] 群・行基 I 1 Za [Ad] (+Ad) 群  
 図版31 行基 I 1 Za [Ae] 群・行基 I 1 Za [Ae] (+Ae) 群・行基 I 1 Za [Ae] (+Cn) 群・行基 I 1 Za [Af]  
 群・行基 I 1 Za [Af] (+Ae) 群・行基 I 1 Za [Af] (+Af) 群・行基 I 1 Za [Af] (+Cn) 群  
 図版32 行基 I 1 Za [Ag] 群・行基 I 1 Za [Ag] (+Ae) 群・行基 I 1 Za [Ag] (+Af) 群  
 図版33 行基 I 1 Za [Aj] 群・行基 I 1 Za [Ak] 群  
 図版34 行基 I 1 Za [Ak] 群・行基 I 1 Za [Am] 群  
 図版35 行基 I 1 Za [Am] 群  
 図版36 行基 I 1 Za [Am] 群・行基 I 1 Za [Ba] 群  
 図版37 行基 I 1 Za [Bc] 群  
 図版38 行基 I 1 Za [Br] 群・行基 I 1 Za [Bt] 群  
 図版39 行基 I 1 Za [Cg] 群・行基 I 1 Za [Ch] 群  
 図版40 行基 I 1 Za [Cj] 群  
 図版41 行基 I 1 Za [Cj] 群・行基 I 1 Za [Cn] 群・行基 I 1 Za [J1b] 群  
 図版42 行基 I 1 Za [J1b] 群・行基 I 1 Za [J1c] 群・行基 I 1 Za [J1f] 群・行基 I 1 Za [J2ac] 群・行基 I 1 Za  
 [J2ad] 群・行基 I 1 Za [Aa] 群  
 図版43 行基 I 1 Za< i >群・行基 I 1 Za< ii >(+Bt) 群  
 図版44 行基 I 1 Za< ii >(+Cn) 群・行基 I 1 Za< iii >群・行基 I 1 Za< iv >群  
 図版45 行基 I 1 Za< v >群・行基 I 1 Za< vi >群・行基 I 1 Za< vii >群・行基 I 1 Za< viii >群  
 図版46 行基 I 1 Za< ix >群・行基 I 1 Za< x >群  
 図版47 行基 I 1 Za< x i >群・行基 I 1 Za< x ii >群  
 図版48 行基 I 1 Za< x ii >群・行基 I 1 Za< x iii >群  
 図版49 行基 I 1 Za< x iii >群・行基 I 1 Za< x iv >群  
 図版50 行基 I 1 Za< x v >群・行基 I 1 Za< x vi >群  
 図版51 行基 I 1 Za< x vi >群・行基 I 1 Za< x vii >群  
 図版52 行基 I 1 Za< x vii >群・行基 I 1 Za< x viii >群  
 図版53 行基 I 1 Za< x viii >群  
 図版54 行基 I 1 Za< x ix >群・行基 I 1 Za< x x >群・行基 I 1 Za< x x i >群  
 図版55 行基 I 1 Za< x x ii >群  
 図版56 行基 I 1 Za< x x ii >群  
 図版57 行基 I 1 Za< x x ii >群・行基 I 1 Za< x x iii >群  
 図版58 平瓦 II 0 Za [Aa] 群  
 図版59 平瓦 II 0 Za [Aa] 群  
 図版60 平瓦 II 0 Za [Aa] 群  
 図版61 平瓦 II 0 Za [Aa] 群  
 図版62 平瓦 II 0 Za [Aa] 群・平瓦 II 0 Aa 群  
 図版63 平瓦 II 0 Za [Ab] 群・平瓦 II 0 Ac 群・平瓦 II 0 Ac (+Ae) 群・平瓦 II 0 Za [Ac] 群・平瓦 II 0 Za [Ad]  
 (+Ae) 群・平瓦 II 0 Za [Ad] (+Bt) 群  
 図版64 平瓦 II 0 Ae (+Ag) 群・平瓦 II 0 Za [Ae] (+Bt) 群・平瓦 II 0 Za [Ae] (+Cn) 群・平瓦 II 0 Za [Af]

- 群·平瓦 II 0 Za [Af] (+Af) 群
- 图版65 平瓦 II 0 Za [Ag] 群·平瓦 II 0 Za [Ag] (+Ag) 群·平瓦 II 0 Za [Ag] (+Bt) 群·平瓦 II 0 Za [Ag] (+Cn) 群
- 图版66 平瓦 II 0 Za [Ah] 群
- 图版67 平瓦 II 0 Za [Ah] 群·平瓦 II 0 Za\* [Aj] 群
- 图版68 平瓦 II 0 Za [Ak] 群
- 图版69 平瓦 II 0 Za [Ak] 群
- 图版70 平瓦 II 0 Za\* [Ak] 群
- 图版71 平瓦 II 0 Za [Am] 群
- 图版72 平瓦 II 0 Za [Ba] 群
- 图版73 平瓦 II 0 Za [Bb] 群·平瓦 II 0 Za [Bc] (+Bt) 群·平瓦 II 0 Bd 群
- 图版74 平瓦 II 0 Be 群·平瓦 II 0 Bf 群·平瓦 II 0 Bf×Be 群·平瓦 II 0 Bg 群
- 图版75 平瓦 II 0 Bh 群·平瓦 II 0 Bj 群
- 图版76 平瓦 II 0 Bj 群·平瓦 II 0 Bk 群
- 图版77 平瓦 II 0 Bk 群
- 图版78 平瓦 II 0 Bm 群·平瓦 II 0 Bn 群·平瓦 II 0 Bp 群·平瓦 II 0 Bq 群
- 图版79 平瓦 II 0 Bq 群·平瓦 II 0 Za [Bq] 群·平瓦 II 0 Za [Br] 群
- 图版80 平瓦 II 0 Za [Br] 群·平瓦 II 0 Bs 群·平瓦 II 0 Bs (+Ae) 群
- 图版81 平瓦 II 0 Bs (+Ae) 群·平瓦 II 0 Bs (+Cn) 群·平瓦 II 0 Za [Bs] 群·平瓦 II 0 Za [Bs] (+Ae) 群
- 图版82 平瓦 II 0 Ca 群·平瓦 II 0 Cb 群·平瓦 II 0 Cc 群
- 图版83 平瓦 II 0 Cd 群·平瓦 II 0 Ce 群·平瓦 II 0 Ce×Ck 群·平瓦 II 0 Cf 群·平瓦 II 0 Za [Cf] 群·平瓦 II 26 Za [Cg] 群·平瓦 II 27 Za [Cg] 群
- 图版84 平瓦 II 27 Za [Cg] 群·平瓦 II 20 Za [Cg] 群
- 图版85 平瓦 II 25 Za [Ch] 群·平瓦 II 27 Za [Ch] 群·平瓦 II 20 Za [Ch] 群
- 图版86 平瓦 II 20 Za [Ch] 群·平瓦 II 20 Za [Cj] 群·平瓦 II 27 Za [Cj] 群
- 图版87 平瓦 II 0 Ck 群·平瓦 II 0 Ck×Bj 群·平瓦 II 0 Ck×Cm 群
- 图版88 平瓦 II 0 Cm 群·平瓦 II 0 Cm×Be 群·平瓦 II 0 Da 群
- 图版89 平瓦 II 0 Ea 群·平瓦 II 0 Ea (+Ae) 群·平瓦 II 0 Ea (+Bt) 群·平瓦 II 0 Za [Ea] 群
- 图版90 平瓦 II 0 Za [Fa] 群·平瓦 II 0 Za [Ga] 群·平瓦 II 0 Za [Ha] 群
- 图版91 平瓦 II 1 Za [J1b] 群·平瓦 II 1 J1c 群
- 图版92 平瓦 II 1 J1d 群
- 图版93 平瓦 II 1 J1e 群·平瓦 II 1 Za [J1e] 群·平瓦 II 1 J1f 群
- 图版94 平瓦 III 2 J2aa 群·平瓦 III 2 J2ab 群·平瓦 III 2 J2ac 群·平瓦 III 2 J2ad 群
- 图版95 平瓦 III 2 J2ae 群·平瓦 III 2 J2af 群·平瓦 III 2 J2ag 群
- 图版96 平瓦 III 2 J2ag 群·平瓦 III 2 J2ah 群
- 图版97 平瓦 III 2 J2aj 群·平瓦 III 2 J2ak 群·平瓦 III 2 J2am 群
- 图版98 平瓦 III 2 J2am 群·平瓦 III 2 J2an 群·平瓦 III 2 J2ap 群
- 图版99 平瓦 III 2 J2aq 群
- 图版100 平瓦 III 2 J2aq 群·平瓦 III 2 J2ar 群

- 図版101 平瓦Ⅲ2 J2ar群・平瓦Ⅲ2 J2as群・平瓦Ⅲ2 J2at群・平瓦Ⅲ2 J2au群
- 図版102 平瓦Ⅲ2 J2au群・平瓦Ⅲ2 J2aw群・平瓦Ⅲ2 J2ax群・平瓦Ⅲ2 J2ay群・平瓦Ⅲ2 J2az群・平瓦Ⅲ2 J2ba群
- 図版103 平瓦Ⅱ0 Za<i>群
- 図版104 平瓦Ⅱ0 Za<i>群
- 図版105 平瓦Ⅱ0 Za<ii>群・平瓦Ⅱ0 Za<iii>群
- 図版106 平瓦Ⅱ0 Za<iii>群
- 図版107 平瓦Ⅱ0 Za<iv>群
- 図版108 平瓦Ⅱ0 Za<iv>群・平瓦Ⅱ0 Za<v>群
- 図版109 平瓦Ⅱ0 Za<v>群・平瓦Ⅱ1 Za群
- 図版110 平瓦Ⅱ20 Za群・平瓦Ⅱ21 Za群
- 図版111 平瓦Ⅱ21 Za群
- 図版112 平瓦Ⅱ21 Za群
- 図版113 平瓦Ⅱ21 Za群
- 図版114 平瓦Ⅱ21 Za群・平瓦Ⅱ22 Za群
- 図版115 平瓦Ⅱ23 Za群・平瓦Ⅱ24 Za群
- 図版116 平瓦Ⅱ24 Za群
- 図版117 平瓦Ⅱ25 Za群・平瓦Ⅱ27 Za群・平瓦Ⅱ28 Za群・平瓦Ⅱ3 Za群
- 図版118 垂木先瓦R群～垂木先瓦W群
- 図版119 切熨斗瓦Ⅱ1 J1d群・割熨斗瓦Ⅱ0 Aa群・割熨斗瓦Ⅱ0 Za[Aa]群・割熨斗瓦Ⅱ0 Za[Ak]群・割熨斗瓦Ⅱ0 Za\*[Ak]群
- 図版120 割熨斗瓦Ⅱ0 Bh群・割熨斗瓦Ⅱ0 Za[Bs]群・割熨斗瓦Ⅱ0 Ea(+Ae)群・割熨斗瓦Ⅱ0 Ea(+Ae)(+Cn)群・割熨斗瓦Ⅱ1 J1d群
- 図版121 割熨斗瓦Ⅱ1 Za群・割熨斗瓦Ⅱ20 Za群・隅平瓦Ⅲ2 J2an群・平瓦Ⅲ2 J2ap群
- 図版122 螻羽瓦一軒平瓦AA5一平瓦Ⅱ0 Za<iii>群・螻羽瓦一平瓦Ⅱ0 Bj群・螻羽瓦一平瓦Ⅱ3 Za群・螻羽瓦一平瓦Ⅱ0 Za[J1e]群・螻羽瓦一平瓦Ⅱ0 Za<iv>群・切面戸瓦一玉縁I 321 Za[J1b]群・切面戸瓦一玉縁I 323 Za[J1b]群・切面戸瓦一行基I 1 Za<iv>群・切面戸瓦一行基I 1 Za<x v iii>群
- 図版123 切面戸瓦一行基I 1 Za[Af](+Cn)群・切面戸瓦一行基I 1 Za[Ak]群・切面戸瓦一行基I 1 Za[J2ad]群・切面戸瓦一行基I 1 Za<ii>群・切面戸瓦一行基I 1 Za<vii>あるいは<viii>群・切面戸瓦一行基I 1 Za<viii>群・切面戸瓦一行基I 1 Za<x>群・切面戸瓦一行基I 1 Za<x v>群・切面戸瓦一行基I 1 Za<x ix>群
- 図版124 薄手鴟尾群
- 図版125 薄手鴟尾群・厚手鴟尾群・鬼瓦・隅木蓋瓦・方形埴1Ba群
- 図版126 方形埴1Ca群・方形埴1Z群・方形埴2Z群・方形埴3Z群・格座間埴群
- 図版127 新堂廃寺跡出土土器類
- 図版128 新堂廃寺跡出土土器類
- 図版129 新堂廃寺跡出土土製品類・玉類
- 図版130 オガンジ池瓦窯跡出土土器・埴輪・石器

- 図版131 オガンジ池瓦窯跡出土瓦棺  
図版132 お亀石古墳出土須恵器類・(中世・近世遺構)出土鉄器類・銅銭  
図版133 お亀石古墳(中世遺構)出土土器・土製品  
図版134 お亀石古墳(中世遺構)出土平瓦

## 写真目次

- 写真1 西方から見た新堂廃寺跡航空写真(1959年予備調査 朝日新聞社提供)  
写真2 1959年予備調査風景(後方はオガンジ池とお亀石古墳) 南東から  
写真3 1959年予備調査風景 北から  
写真4 2000年度 第3・第5調査区全景 西から  
写真5 (上)塔基壇全景 西南から  
(下)再建基壇南西辺玉石検出状況 西から  
写真6 (上)心礎石と四天柱掘込み地業掘方 東から  
(下)心礎石検出状況 北東から  
写真7 (上)心礎石据え付け掘方南側断面 東から  
(下)南西角四天柱礎石掘込み地業 東から  
写真8 (上)創建塔所用瓦廃棄状況 東から  
(下)塔南部整地層断面 北から  
写真9 (上)再建塔南辺玉石と創建塔所用瓦廃棄状況 南から  
(下)創建塔所用玉石 南から  
写真10 (上)再建塔心柱抜き取り掘方検出状況 東から  
(下)再建塔心柱抜き取り掘方断面 西から  
写真11 (上)金堂西南角 西南から  
(下)金堂基壇北側断面 南から  
写真12 2000年度 第3・第5調査区全景 東から  
写真13 (上)西方建物西南角 西から  
(下)創建西方建物掘込み地業 東から  
写真14 西方建物瓦積基壇検出状況(1959年) 南から  
写真15 (上)東方建物北西辺全景 南から  
(下)東方建物北西辺全景 北西から  
写真16 (上)東方建物階段部・基壇北西辺 西から  
(下)東方建物南西辺 西から  
写真17 (上)東方建物基壇玉石抜き取り痕と階段部 北西から  
(下)東方建物雨落溝断面 北から  
写真18 (上)中門東半部全景 東から  
(下)中門東半部全景 南から  
写真19 (上)中門・回廊取付部近景 南東から

- (下) 中門・回廊取付部近景 東から
- 写真20 (上) 東面回廊基壇残存状況 東から  
(下) 東面回廊基壇段差遠景航空写真(1959年予備調査 朝日新聞社提供) 北西から
- 写真21 (上) 西面回廊基壇残存状況 北から  
(下) 西方建物下層谷遺構南側断面 北から
- 写真22 (上) 東面築地塀 東から  
(下) 西面築地塀 北から
- 写真23 (上) 塔・金堂間参道 南から  
(下) 中門・南門参道側溝と中門上層遺構 西から
- 写真24 (上) 塔南辺の宝幢遺構 西から  
(下) 塔西辺の宝幢遺構 南から
- 写真25 (上) 寺域外北西側調査区全景 西から  
(下) 寺域外北西側調査区全景 北から
- 写真26 (上) 寺域外北西側調査区溝1断面 北から  
(下) 寺域外北西側調査区溝1遺物出土状況 東から
- 写真27 (上) 調査前のオガンジ池瓦窯跡Ⅱ号窯 南から  
(下) 調査前のオガンジ池瓦窯跡Ⅰ号窯 南から
- 写真28 (上) Ⅱ号窯前面の作業場検出状況 南から  
(下) Ⅱ号窯作業場造成土断面 南から
- 写真29 (上) Ⅰ号窯上部焚口・焼成室近景① 南から  
(下) Ⅰ号窯上部焚口・焼成室近景② 北から
- 写真30 (上) Ⅱ号窯作業場造成土中(Ⅰ号窯上部燃焼室)軒丸瓦A—玉縁I2Za群出土状況 北から  
(下) Ⅰ号窯上部焚口造成土中瓦(軒丸瓦F群, 軒平瓦AA4群ほか)出土状況 東から
- 写真31 (上) Ⅰ号窯上部焚口造成土中(下部燃焼室)の瓦埴類堆積状況① 南から  
(下) Ⅰ号窯上部焚口造成土中(下部燃焼室)の瓦埴類堆積状況② 南から
- 写真32 (上) オガンジ池瓦窯跡Ⅰ・Ⅱ号窯全景 南から  
(下) オガンジ池瓦窯跡Ⅰ号窯近景 東から
- 写真33 (上) Ⅱ号窯検出状況 南東から  
(下) Ⅱ号窯西壁検出状況 東から
- 写真34 (上) Ⅱ号窯瓦堆積状況 北から  
(下) Ⅱ号窯瓦堆積状況 南から
- 写真35 (上) Ⅱ号窯煙道部覆瓦検出状況 南から  
(下) Ⅱ号窯煙道部検出状況 南から
- 写真36 (上) Ⅱ号窯床面検出状況 南から  
(下) Ⅱ号窯焚口部分細部 南から
- 写真37 (上) お亀石古墳全景 南上方から  
(下) お亀石古墳全景 北東上方から
- 写真38 (上) お亀石古墳開口部 南東から  
(下) お亀石古墳埋葬施設全景 北西上方から



- 写真39 (上) 第1調査区全景 北から  
(下) 第1調査区墓壙埋土・墳丘盛土土層断面 北から
- 写真40 (上) 第2調査区北半部 北から  
(下) 第2調査区溝状遺構 南西から
- 写真41 (上) 第3調査区全景 西から  
(下) 第3調査区墳丘盛土土層断面 南西から
- 写真42 (上) 第3調査区墳丘盛土土層断面 西から  
(下) 第4調査区全景・川原石群 北東から
- 写真43 (上) 第4調査区墳丘裾部盛土土層断面 南から  
(下) 第5調査区北半部 北から
- 写真44 (上) 第6調査区全景 北西から  
(下) 第6調査区墳丘盛土 南東から
- 写真45 (上) 第7調査区墓壙埋土・墳丘盛土土層断面 北東から  
(下) 第7調査区中世土壌 北西から
- 写真46 (上) 第7調査区墳丘裾部 北東から  
(下) 第7調査区墳丘裾部盛土土層断面 北東から
- 写真47 (上) 第8調査区北東半部 北東から  
(下) 第8調査区中世遺物出土状況 北東から
- 写真48 (上) 第8調査区墳丘裾部盛土土層断面 東から  
(下) 第9調査区全景 東から
- 写真49 (上) 第9調査区土製品出土状況 南から  
(下) 第9調査区墳丘裾部土層断面 南西から
- 写真50 (上) 埋葬施設(石槨・天井石) 北から  
(下) 埋葬施設全景 北西から
- 写真51 (上) 羨道開口部 南東から  
(下) 羨道開口部 南西から
- 写真52 (上) 羨道西壁 南東から  
(下) 羨道東壁 南西から
- 写真53 (上) 羨道西壁・天井石間の填石状況① 南東から  
(下) 羨道西壁・天井石間の填石状況② 南東から
- 写真54 (上) 羨道東壁基底部の填石状況 南西から  
(下) 羨道東壁・天井石間の填石状況 西から
- 写真55 (上) 石槨を正面から望む 南から  
(下) 石槨・側壁・天井石 南から
- 写真56 (上) 石槨近接 南西から  
(下) 石槨近接 南東から
- 写真57 (上) 石槨と西壁の構築状況 南東から  
(下) 石槨部横口近接 南から
- 写真58 (上) 石槨部横口と石栓 南西から

(下) 石櫛・石栓・側壁 南西から

- 写真59 軒丸瓦A—玉縁 I 2 Za群  
写真60 軒丸瓦A—玉縁 I 2 Za群・玉縁丸瓦 I 2 Za群  
写真61 軒丸瓦B—行基 I 1 Za [CgまたはCh] 群  
写真62 軒丸瓦B群・軒丸瓦 (BまたはC)—行基 I 1 Za [Cg] 群・軒丸瓦 (BまたはC)—行基 I 1 Za [Ch] 群  
写真63 軒丸瓦C—行基 I 1 Za [CgまたはCh] 群・軒丸瓦D群  
写真64 軒丸瓦D—行基 I 1 Za [Ae] 群・軒丸瓦D—行基 I 1 Za群・軒丸瓦D群  
写真65 軒丸瓦D—行基 I 1 Za [Ae] 群・軒丸瓦D—行基 I 1 Za群・軒丸瓦 (おそらくD)—行基 I 1 Za [Ae] (+Cn) 群  
写真66 軒丸瓦E群  
写真67 軒丸瓦E群  
写真68 軒丸瓦E群  
写真69 軒丸瓦E—行基 I 1 Za< x ii >群・軒丸瓦E群  
写真70 軒丸瓦E群・軒丸瓦E—行基 I 1 Za [Cj] 群  
写真71 軒丸瓦 (おそらくE)—行基 I 1 Za [Am] 群・軒丸瓦F群  
写真72 軒丸瓦F群・軒丸瓦 (おそらくF)—行基 I 1 Za< x vii >群・軒丸瓦 (おそらくF)—行基 I 1 Za群・軒丸瓦G群  
写真73 軒丸瓦G群・軒丸瓦H群・軒丸瓦H—行基 I 1 Za群・軒丸瓦 (おそらくH)—行基 I 1 Za群  
写真74 軒丸瓦J群・軒丸瓦J—行基 I 1 Za< x ix >群  
写真75 軒丸瓦J—行基 I 1 Za< vi >群・軒丸瓦 (おそらくJ)—行基 I 1 Za< vi >群・軒丸瓦J—行基 I 1 Za群  
写真76 軒丸瓦K—玉縁Ⅲ 1 Za群・軒丸瓦L群  
写真77 軒丸瓦L—玉縁Ⅲ 1 Za [J1b] 群・軒丸瓦 (おそらくL)—玉縁 I 321 Za [J1b] 群  
写真78 軒平瓦AA1—平瓦Ⅱ 0 Za< i >群・軒平瓦AA2—平瓦Ⅱ 0 Za< ii >群・軒平瓦AA3—平瓦Ⅱ 0 Za< i >群  
写真79 軒平瓦AA4—平瓦Ⅱ 0 Za< i >群・軒平瓦AA5—平瓦Ⅱ 0 Za [Bb] 群  
写真80 軒平瓦AA5—平瓦Ⅱ 0 Za [Bb] 群  
写真81 軒平瓦AA5—平瓦Ⅱ 0 Za [Bb] 群・軒平瓦AA5—平瓦Ⅱ 0 Za [Bp] 群  
写真82 軒平瓦AA5—平瓦Ⅱ 0 Za [Bp] 群・軒平瓦AA5—平瓦Ⅱ 0 Za [Br] 群・軒平瓦AA6—平瓦Ⅱ 0 Za [Ck] 群  
写真83 軒平瓦AA6—平瓦Ⅱ 0 Za [Bh] 群・軒平瓦AA7—平瓦Ⅱ 0 Za< iii >群・軒平瓦AA 7—平瓦Ⅱ 0 Za [Bh] 群・軒平瓦AA7—平瓦Ⅱ 0 Za [Bq] 群  
写真84 軒平瓦AA7—平瓦Ⅱ 0 Za< iii >群・軒平瓦P—平瓦Ⅲ 2 Za群・軒平瓦P—平瓦Ⅲ 2 Za [J2aj] 群  
写真85 玉縁 I 2 Za群  
写真86 玉縁 I 31 Za [J1b] 群・玉縁 I 321 Za [J1a] 群  
写真87 玉縁 I 321 Za [J1b] 群・玉縁 I 321 Za [J1e] 群  
写真88 玉縁 I 321 Za [J1e] 群・玉縁 I 332 Za [J1b] 群  
写真89 行基 I 1 Za [Aa] 群・行基 I 1 Za [Ab] 群・行基 I 1 Za [Ad] 群  
写真90 行基 I 1 Za [Ae] 群・行基 I 1 Za [Ag] (+Af) 群  
写真91 行基 I 1 Za [Aj] 群

写真92 行基 I 1  $Za[Ak]$  群  
 写真93 行基 I 1  $Za[Am]$  群  
 写真94 行基 I 1  $Za[Am]$  群  
 写真95 行基 I 1  $Za[Am]$  群·行基 I 1  $Za[Ba]$  群  
 写真96 行基 I 1  $Za[Bc]$  群  
 写真97 行基 I 1  $Za[Br]$  群  
 写真98 行基 I 1  $Za[Cg]$  群·行基 I 1  $Za[Ch]$  群  
 写真99 行基 I 1  $Za[Cj]$  群  
 写真100 行基 I 1  $Za[Cj]$  群·行基 I 1  $Za[J1b]$  群·行基 I 1  $Za[J1c]$  群  
 写真101 行基 I 1  $Za[Aa]$  群·行基 I 1  $Za\langle i \rangle$  群  
 写真102 行基 I 1  $Za\langle ii \rangle(+Bt)$  群·行基 I 1  $Za\langle ii \rangle(+Cn)$  群·行基 I 1  $Za\langle x \rangle$  群  
 写真103 行基 I 1  $Za\langle x ii \rangle$  群  
 写真104 行基 I 1  $Za\langle x ii \rangle$  群  
 写真105 行基 I 1  $Za\langle x iii \rangle$  群  
 写真106 行基 I 1  $Za\langle x iv \rangle$  群·行基 I 1  $Za\langle x v \rangle$  群  
 写真107 行基 I 1  $Za\langle x vi \rangle$  群  
 写真108 行基 I 1  $Za\langle x vii \rangle$  群·行基 I 1  $Za\langle x viii \rangle$  群  
 写真109 行基 I 1  $Za\langle x x i \rangle$  群·行基 I 1  $Za\langle x x ii \rangle$  群  
 写真110 行基 I 1  $Za\langle x x ii \rangle$  群  
 写真111 行基 I 1  $Za\langle x x ii \rangle$  群·行基 I 1  $Za\langle x x iii \rangle$  群  
 写真112 平瓦 II 0  $Za[Aa]$  群  
 写真113 平瓦 II 0  $Za[Aa]$  群  
 写真114 平瓦 II 0  $Za[Aa]$  群  
 写真115 平瓦 II 0  $Za[Aa]$  群  
 写真116 平瓦 II 0  $Za[Ag]$  群·平瓦 II 0  $Za[Ah]$  群  
 写真117 平瓦 II 0  $Za[Ah]$  群·平瓦 II 0  $Za[Ak]$  群  
 写真118 平瓦 II 0  $Za[Ak]$  群·平瓦 II 0  $Za^*[Ak]$  群  
 写真119 平瓦 II 0  $Za^*[Ak]$  群·平瓦 II 0  $Za[Am]$  群  
 写真120 平瓦 II 0  $Za[Ba]$  群·平瓦 II 0  $Za[Bq]$  群  
 写真121 平瓦 II 0  $Bs$  群·平瓦 II 0  $Bs(+Ae)$  群  
 写真122 平瓦 II 0  $Ck \times Cm$  群·平瓦 II 1  $Za[J1b]$  群  
 写真123 平瓦 II 1  $J1c$  群·平瓦 II 1  $J1d$  群·平瓦 II 1  $J1e$  群  
 写真124 平瓦 III 2  $J2ae$  群·平瓦 III 2  $J2af$  群  
 写真125 平瓦 III 2  $J2ag$  群·平瓦 III 2  $J2ah$  群  
 写真126 平瓦 III 2  $J2ah$  群·平瓦 III 2  $J2aj$  群  
 写真127 平瓦 III 2  $J2am$  群·平瓦 III 2  $J2an$  群  
 写真128 平瓦 III 2  $J2ap$  群·平瓦 III 2  $J2aq$  群  
 写真129 平瓦 III 2  $J2aq$  群  
 写真130 平瓦 III 2  $J2aq$  群·平瓦 III 2  $J2ar$  群

- 写真131 平瓦Ⅲ2 J2as群・平瓦Ⅲ2 J2au群
- 写真132 平瓦Ⅲ2 J2au群・平瓦Ⅲ2 J2ba群・平瓦Ⅱ0 Za<i>群
- 写真133 平瓦Ⅱ0 Za<i>群・平瓦Ⅱ0 Za<iv>群
- 写真134 平瓦Ⅱ21 Za群
- 写真135 平瓦Ⅱ21 Za群
- 写真136 平瓦Ⅱ21 Za群
- 写真137 平瓦Ⅱ22 Za群・平瓦Ⅱ23 Za群
- 写真138 平瓦Ⅱ24 Za群
- 写真139 平瓦Ⅱ26 Za [Cg] 群・平瓦Ⅱ27 Za [Cg] 群・平瓦Ⅱ25 Za [Ch] 群・平瓦Ⅱ27 Za [Ch] 群
- 写真140 平瓦に見られる分割界線・分割界点
- 写真141 平瓦・熨斗瓦に見られる器具痕跡
- 写真142 平瓦に見られる器具痕跡・手形圧痕・指紋・窯壁補修瓦・熔着瓦
- 写真143 垂木先瓦R群・垂木先瓦S群・垂木先瓦T群・垂木先瓦U群・垂木先瓦W群
- 写真144 切熨斗瓦Ⅱ1 J1d群・割熨斗瓦Ⅱ0 Aa群
- 写真145 割熨斗瓦Ⅱ0 Za [Aa] 群・割熨斗瓦Ⅱ0 Za [Ak] 群・割熨斗瓦Ⅱ0 Za\* [Ak] 群
- 写真146 割熨斗瓦Ⅱ0 Bh群・割熨斗瓦Ⅱ0 Za [Bs] 群・割熨斗瓦Ⅱ0 Ea (+Ae) 群・割熨斗瓦Ⅱ0 Ea (+Ae) (+Cn) 群
- 写真147 割熨斗瓦Ⅱ0 Ea (+Ae) (+Cn) 群・割熨斗瓦Ⅱ1 Za [J1d] 群・割熨斗瓦Ⅱ1 Za群・切熨斗瓦Ⅱ1 J1d群・割熨斗瓦Ⅱ20 Za群
- 写真148 平瓦Ⅲ2 J2ap群・隅平瓦Ⅲ2 J2an群
- 写真149 螻羽瓦一軒平瓦AA5—平瓦Ⅱ0 Za<iii>群・螻羽瓦—平瓦Ⅱ0 Za [J1e] 群・切面戸瓦—玉縁 I 321 Za [J1b] 群・切面戸瓦—玉縁 I 323 Za [J1b] 群・割面戸瓦—行基 I 1 Za [Af] (+Cn) 群・割面戸瓦—行基 I 1 Za [Ak] 群・割面戸瓦—行基 I 1 Za<x>群
- 写真150 薄手鴟尾群
- 写真151 薄手鴟尾群・厚手鴟尾群
- 写真152 隅木蓋瓦・方形埴1Ba群・方形埴1Ct群・格座間埴群
- 写真153 布目圧痕(布イ～布ワ)
- 写真154 布目圧痕(布カ～布ウ)
- 写真155 叩き目圧痕:平行叩きAa～Aj
- 写真156 叩き目圧痕:平行叩きAk～Am・正格子叩きBa～Bf(0段階)
- 写真157 叩き目圧痕:正格子叩きBf(1段階)～Bm
- 写真158 叩き目圧痕:正格子叩きBn～Bt・斜格子叩きCa～Cc
- 写真159 叩き目圧痕:斜格子叩きCd～Cn
- 写真160 叩き目圧痕:平行線—斜線の組み合わせ文叩きDa・交差文叩きEa・重ね菱文叩きFa・麻様文叩きGa・格子—斜線の組み合わせ文叩きHa・縄目叩きJ1a～J1b
- 写真161 叩き目圧痕:縄目叩きJ1c～J1f・J2aa～J2ad
- 写真162 叩き目圧痕:縄目叩きJ2ae～J2am
- 写真163 叩き目圧痕:縄目叩きJ2an～J2aw
- 写真164 叩き目圧痕:縄目叩きJ2ax～J2ba・叩き目Bf×Be・叩き目Ce×Ck・叩き目Ck×Bj・叩き目Ck×Cm・叩

き目Cm×Be

写真165 土器類

写真166 土器類

写真167 埴仏・甕の羽口・瓦棺

1. 喜志遺跡
2. 喜志西遺跡
3. 喜志南遺跡
4. 鍋塚古墳
5. 宮神社裏山古墳群
6. 真名井古墳
7. 宮前山古墳 1号墳
8. 宮前山古墳 2号墳
9. 宮前山古墳 3号墳
10. 栗ヶ池遺跡
11. 桜井遺跡
12. 中野北遺跡
13. 中野遺跡
14. 新堂廃寺跡
15. オガンジ池瓦窯跡
16. お亀石古墳
17. 中野古墳推定地
18. 新堂遺跡
19. 新堂古墳群
20. 新堂南遺跡
21. 六反池古墳
22. 毛人谷城跡
23. 毛人谷遺跡
24. 堀ノ内遺跡
25. 畑ヶ田遺跡
26. 富田林寺内町遺跡
27. 《重文》旧杉山家住宅
28. 《府指定》有文 仲村家住宅
29. 《府指定》お背板
30. 石造地藏菩薩立像
31. 小金平古墳群
32. たいだい池火葬墓
33. 宮林古墳
34. 小林古墳
35. 太郎池遺跡
36. トノノ浦遺跡
37. 新堂遺跡
38. 《重文》錦織神社本殿ほか
39. 錦織神社境内遺跡
40. 新堂古墳
41. 《府指定》史跡水郡邸
42. 甲田遺跡
43. 川西古墳
44. 錦織遺跡
45. 錦織廃寺
46. 西板持遺跡
47. 梅田遺跡
48. 円照寺跡
49. 別井遺跡
50. 西大寺山古墳群・山中田1号墳
51. 西大寺山古墳群・山中田2号墳
52. 西大寺山北古墳
53. 新山城跡
54. 山中田北遺跡
55. 板持丸山古墳
56. 平木遺跡（山中田南遺跡）
57. 《重美》石造十三重塔
58. 板持4号墳
59. 柿ヶ坪遺跡（下佐備北遺跡）
60. 板持古墳
61. 板持1号墳
62. 板持2号墳
63. 板持3号墳
64. 下佐備南遺跡
65. 尾山遺跡
66. 寛弘寺遺跡
67. 佐備神社西遺跡
68. 彼方遺跡
69. 彼方丸山古墳
70. 楠風台古墳
71. 滝谷A地点遺跡
72. 滝谷B地点遺跡
73. 滝谷古墳
74. 彼方西古墳
75. 柳谷池南遺跡
76. 喜志城跡
77. 桜井北遺跡
78. 錦聖遺跡
79. 細井廃寺
80. 寺池遺跡
81. 畑ヶ田南遺跡
82. 毛人谷南遺跡
83. 中野西遺跡
84. 明楽遺跡
85. 寺内町北遺跡
86. 谷川遺跡
87. 畑田東遺跡
88. 北大伴遺跡（A地区）
89. 北大伴遺跡（B地区）
90. 南大伴遺跡
91. 栗ヶ池西遺跡
92. 新堂北遺跡
93. 錦織南遺跡

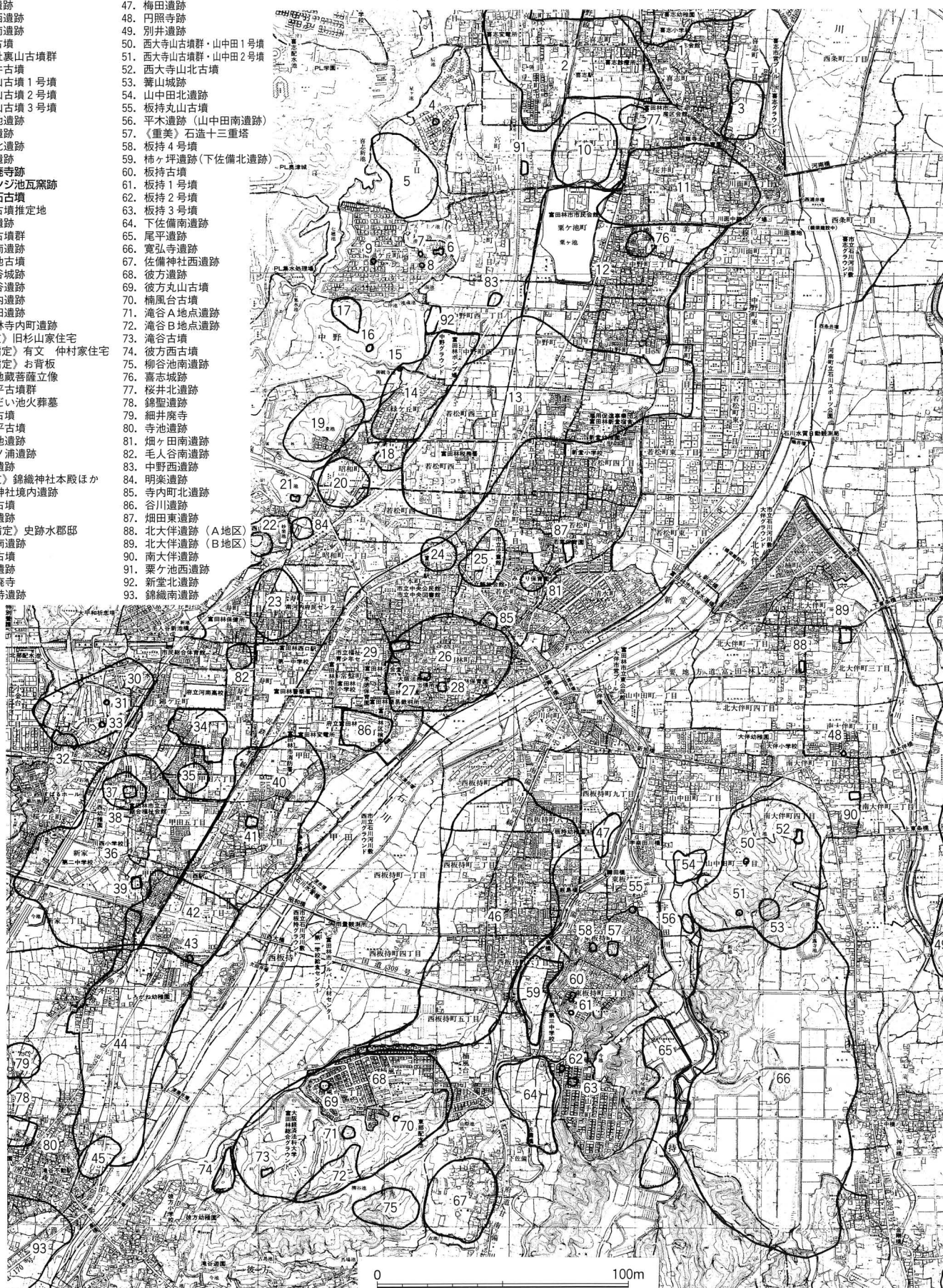

新堂廃寺跡周辺遺跡分布図

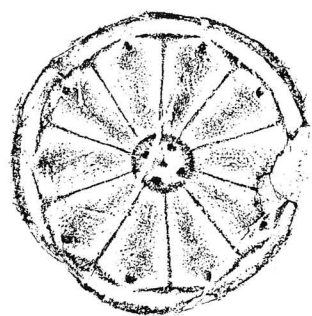

軒丸 1

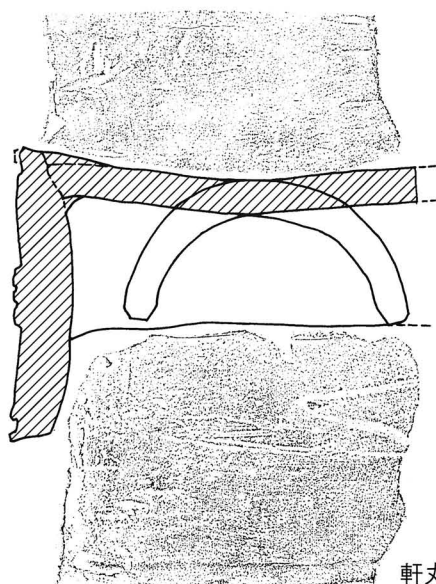
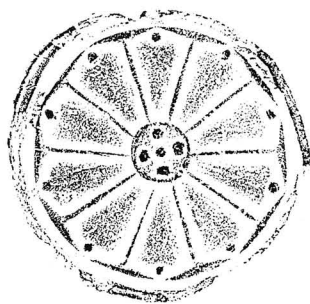

軒丸 2

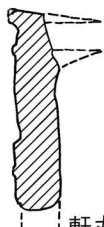

軒丸 3



軒丸 5

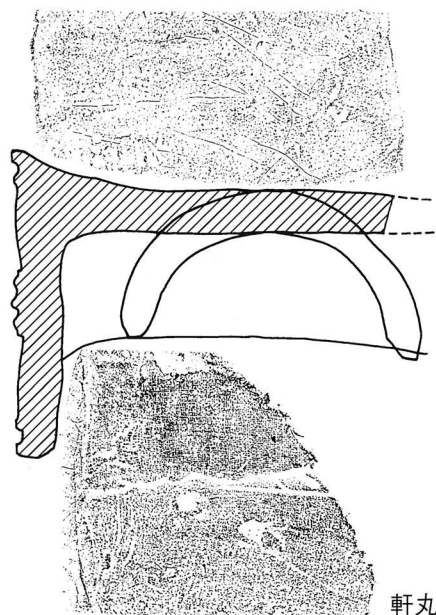
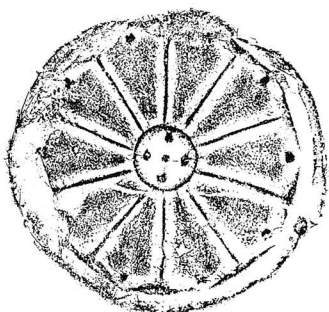

軒丸 4



軒丸 6



軒丸 7

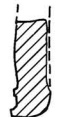

軒丸 8

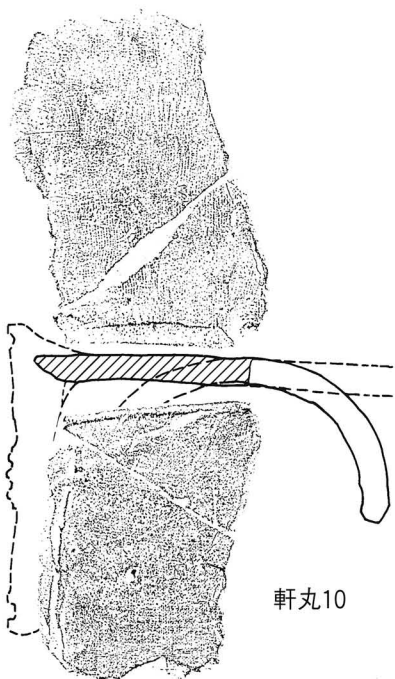

軒丸 10

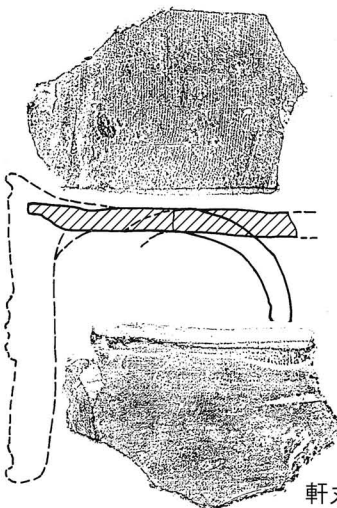

軒丸 11

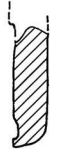

軒丸 9

0 20cm

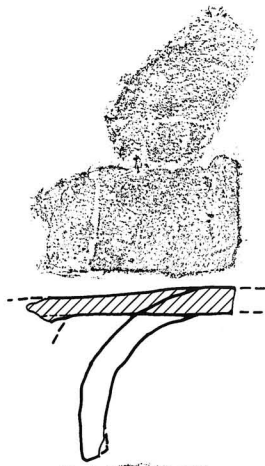

軒丸12

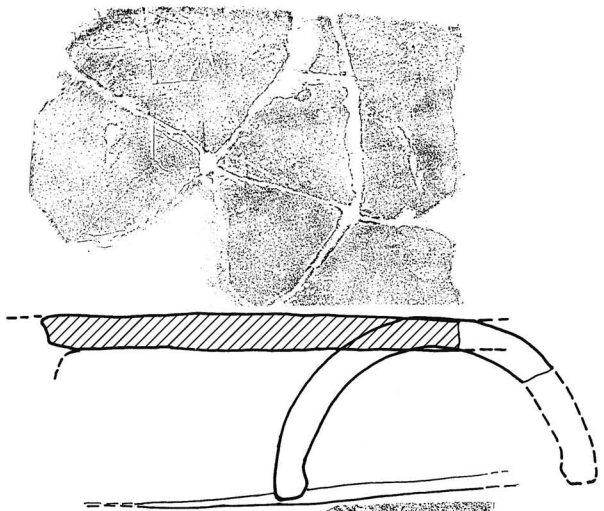

軒丸13

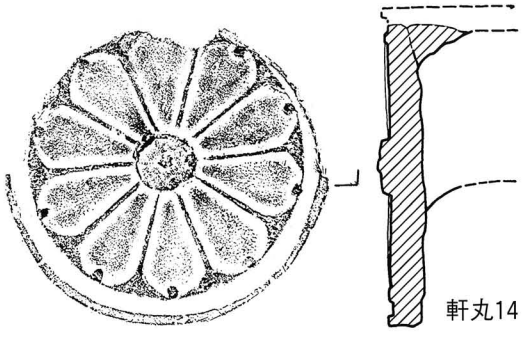

軒丸14

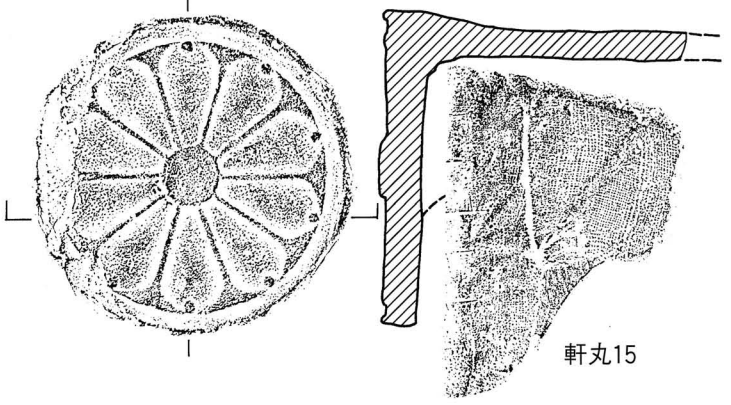

軒丸15

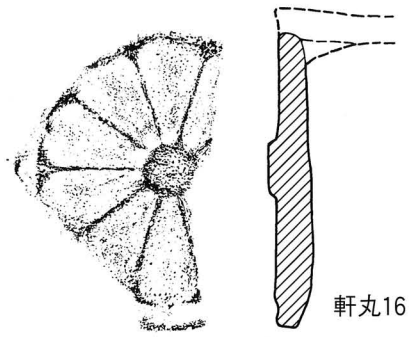

軒丸16



軒丸17

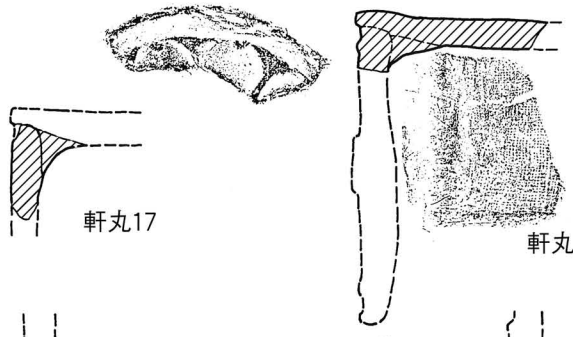

軒丸18



軒丸19

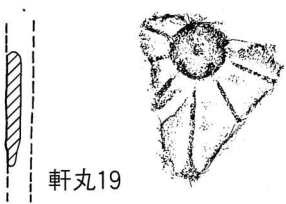

軒丸20



軒丸21



軒丸瓦A—玉縁 I 2 Za群・軒丸瓦B—行基 I 1 Za(CgまたはCh)群



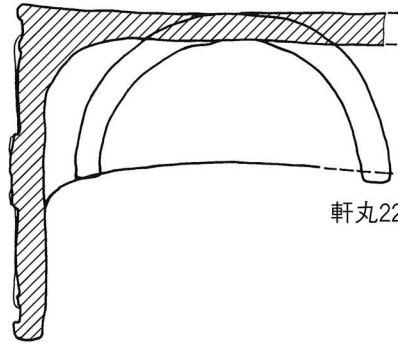
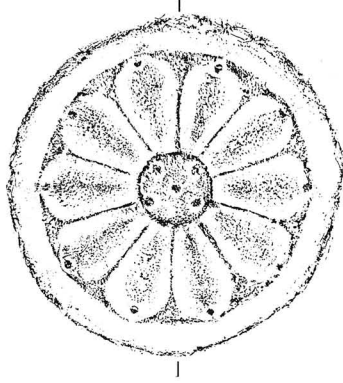

軒丸22

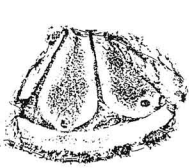
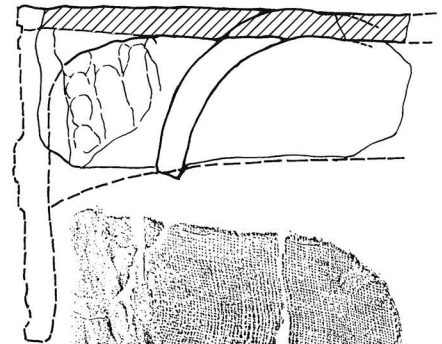
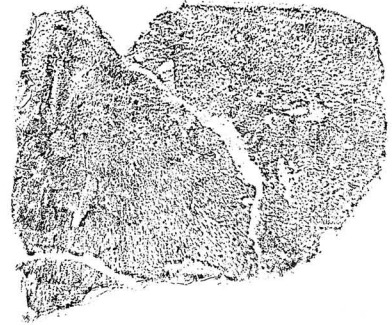

軒丸23

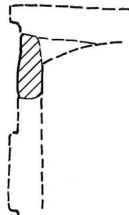

軒丸24

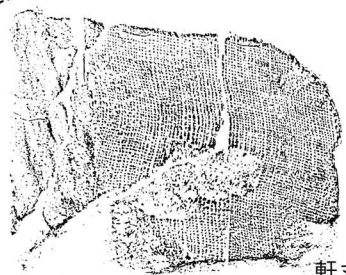

軒丸25

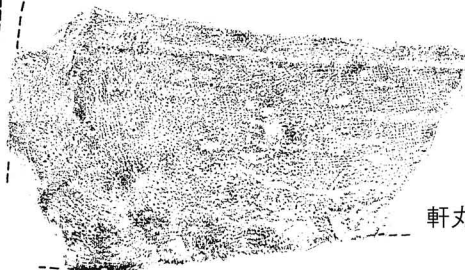
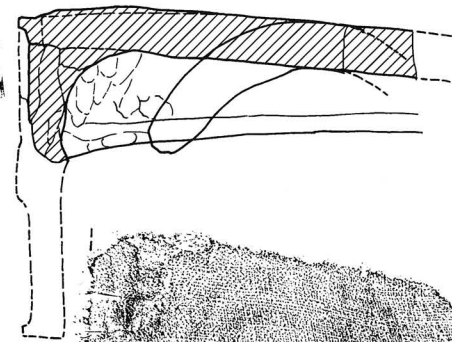
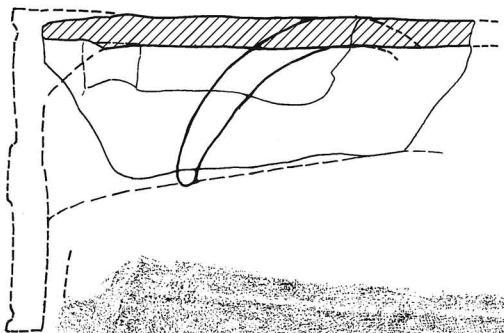
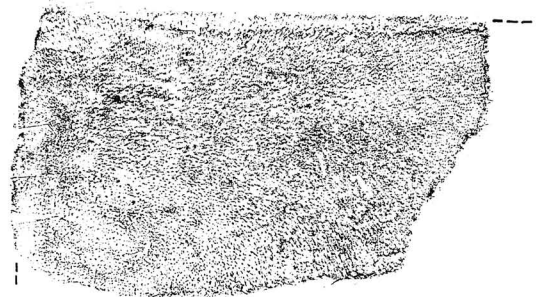
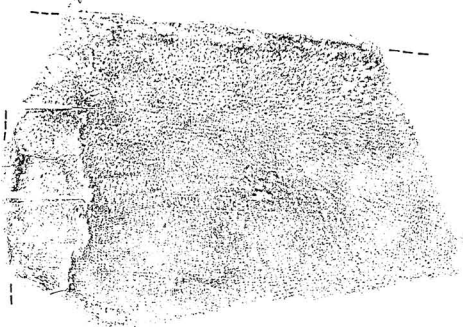

軒丸26

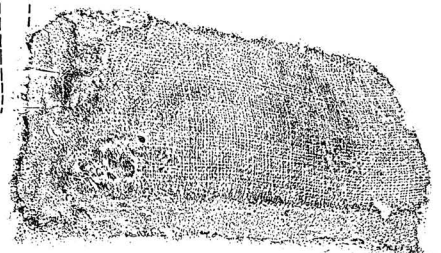

軒丸27

0 20cm

軒丸瓦C一行基 I 1 Za (CgまたはCh) 群・軒丸瓦 (BまたはC) 一行基 I 1 Za [Ch] 群・  
軒丸瓦 (BまたはC) 一行基 I 1 Za [Cg] 群

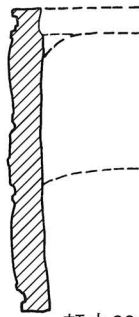
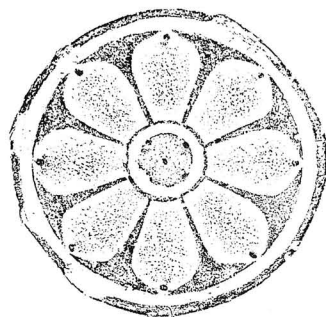

軒丸28

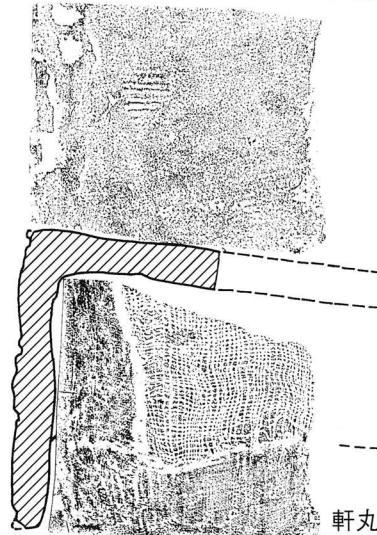
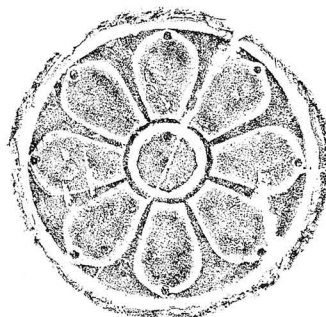

軒丸29

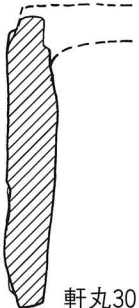
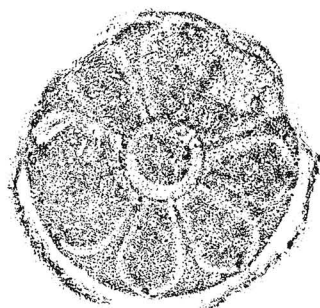

軒丸30

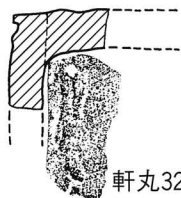

軒丸32

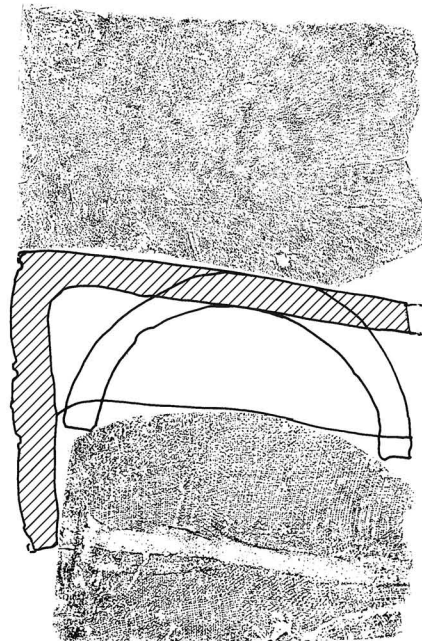
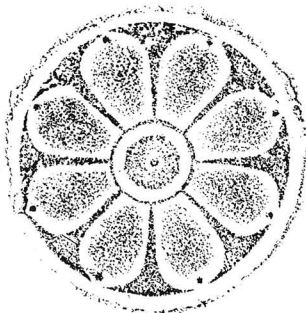

軒丸31

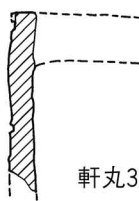
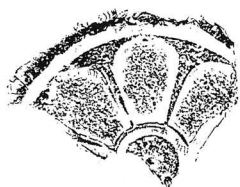

軒丸33

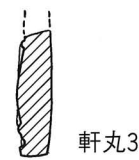

軒丸34

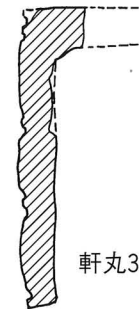
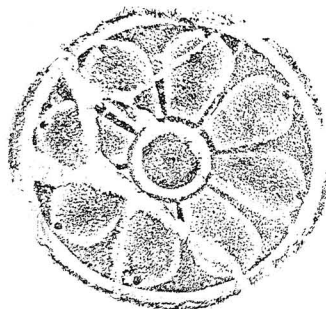

軒丸35

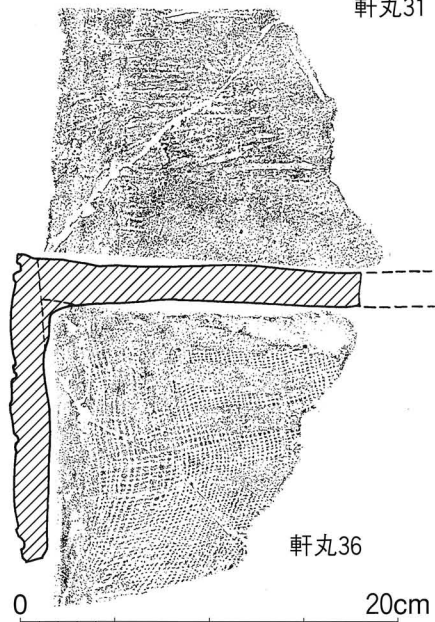
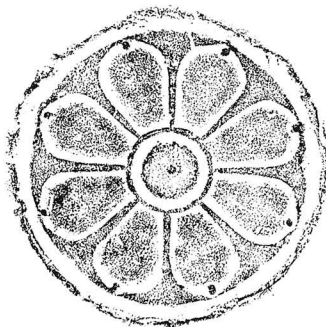

軒丸36



軒丸瓦D一行基 I 1 Za群・軒丸瓦D一行基 I 1 Za[Ae]群

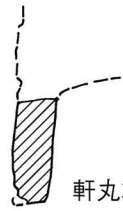
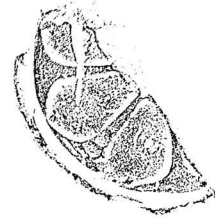
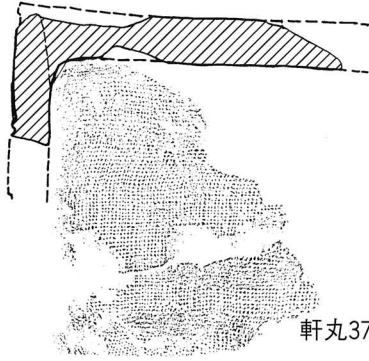

軒丸38

軒丸37



軒丸39

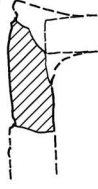

軒丸40



軒丸41



軒丸42

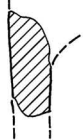

軒丸43

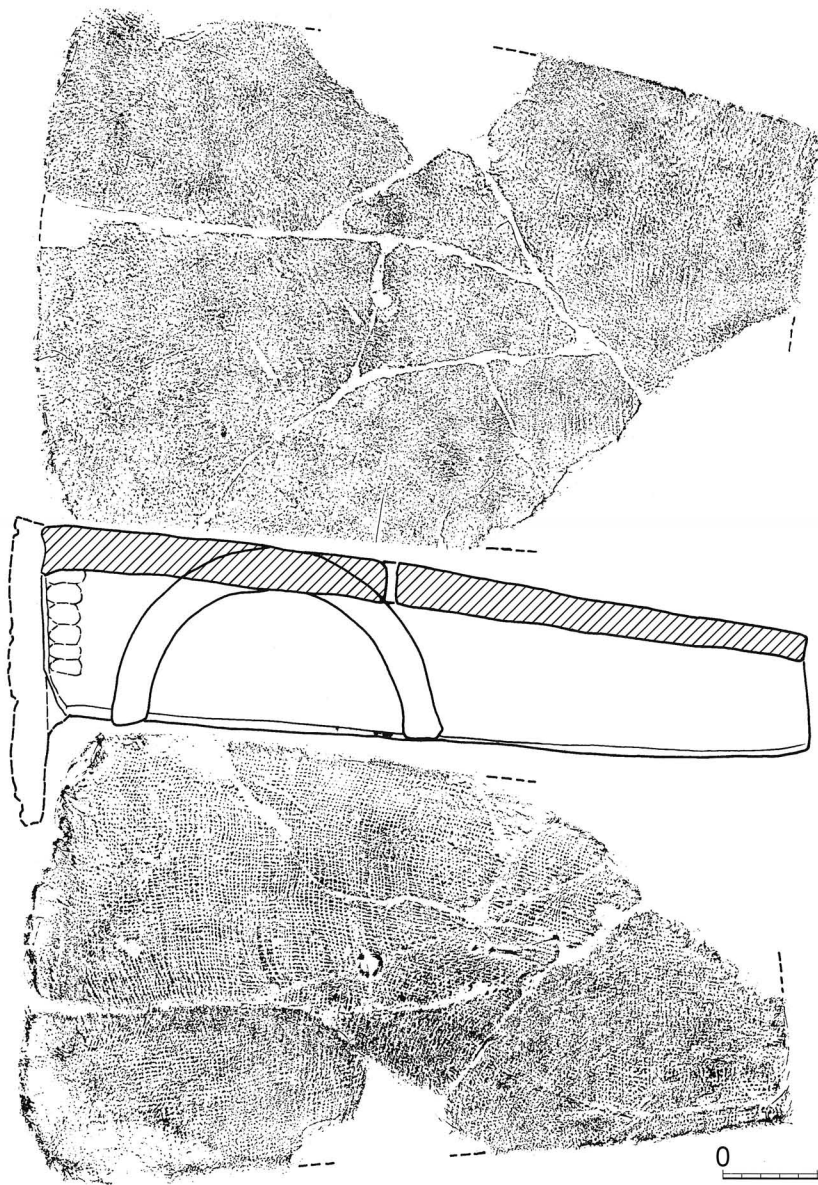

軒丸44

0 20cm

軒丸瓦D一行基 I 1 Za群・軒丸瓦D一行基 I 1 Za[Ae](+Cn)群

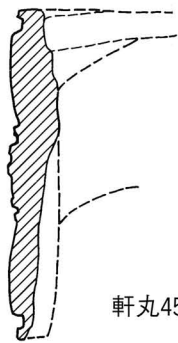
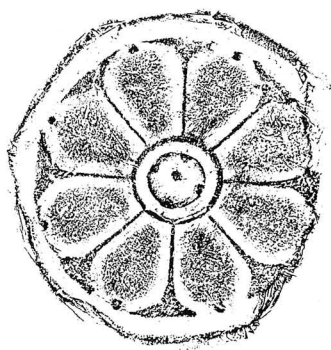

軒丸45

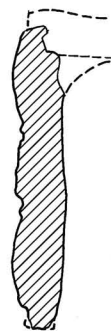
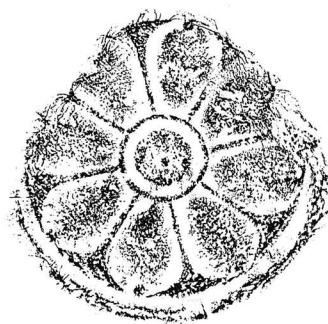

軒丸46

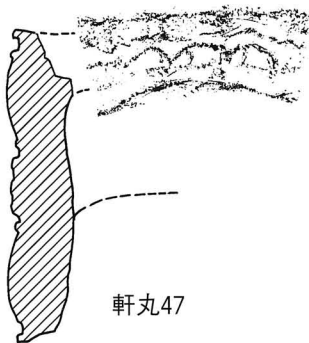
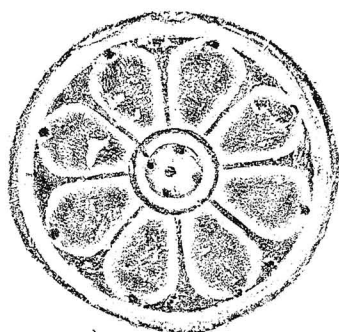

軒丸47

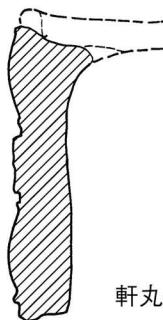
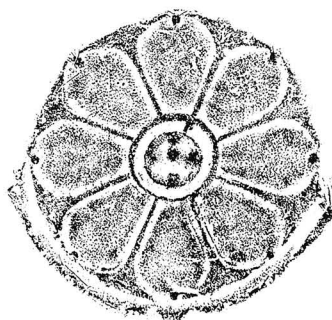

軒丸48

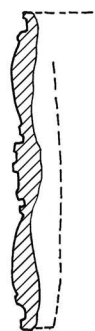
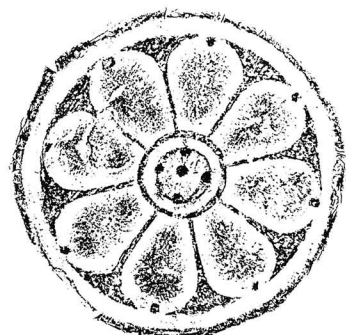

軒丸49



軒丸50

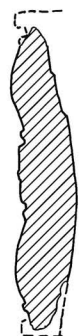
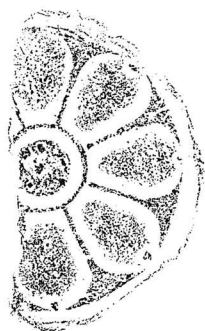

軒丸51

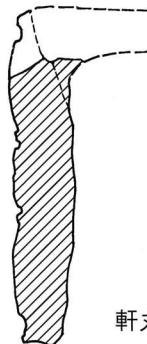
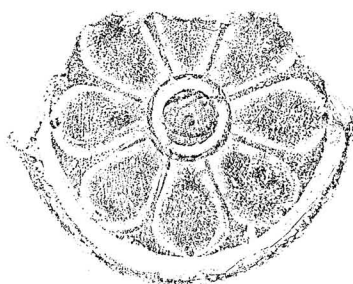

軒丸52

0 20cm

軒丸瓦E群

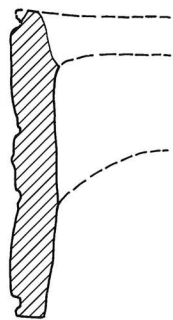
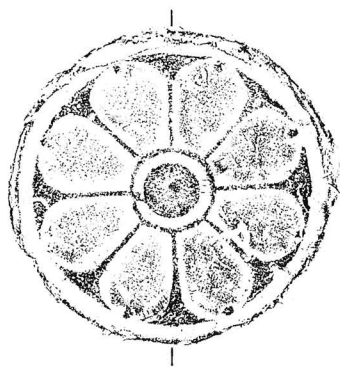

軒丸53

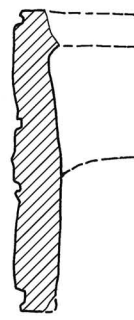
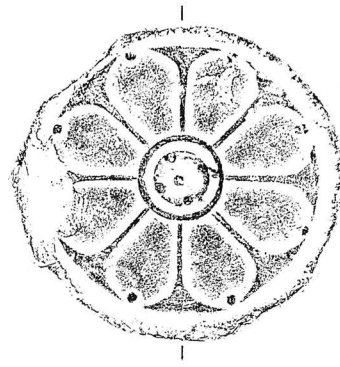

軒丸54

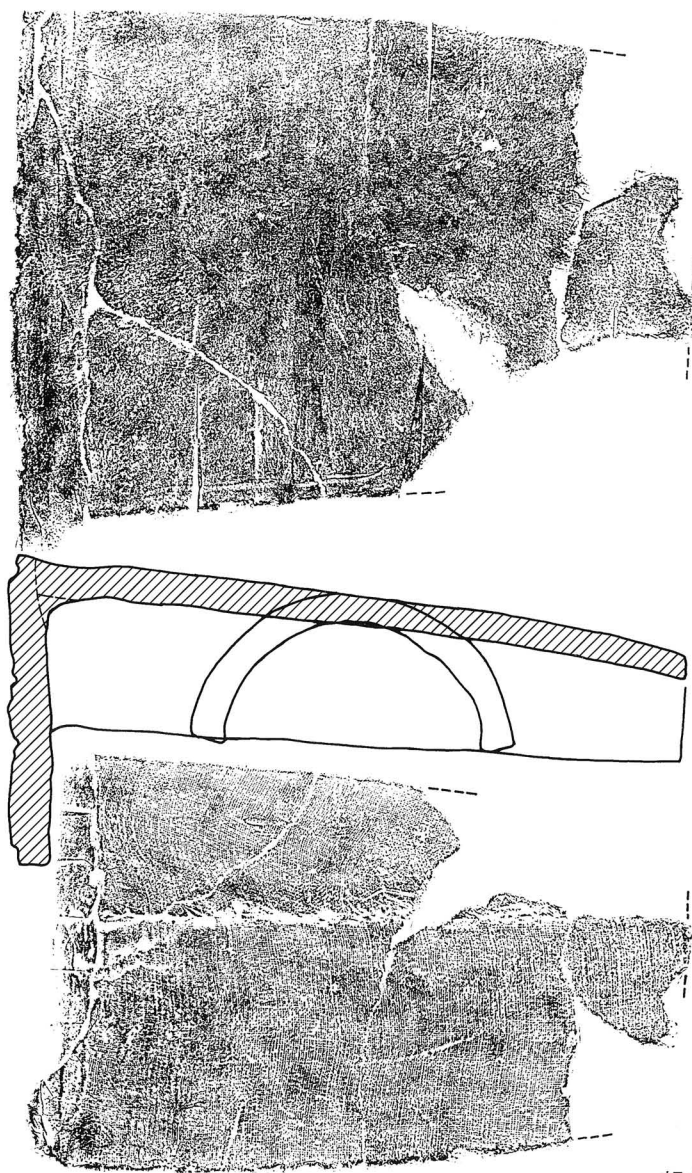
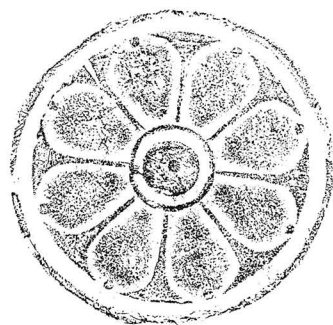

軒丸55

0 20cm

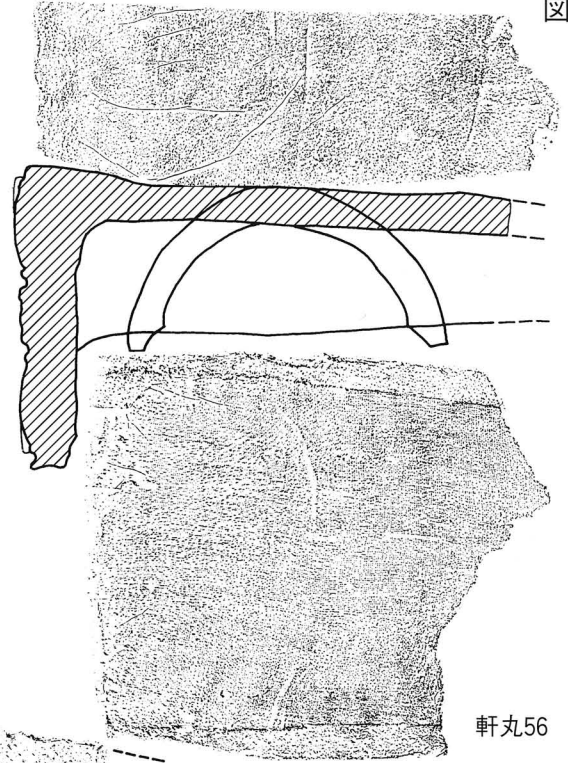
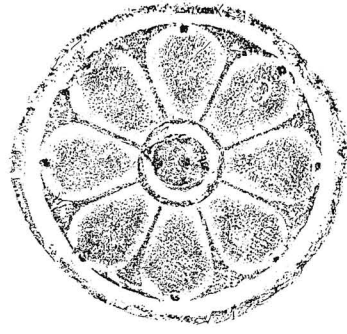

軒丸56

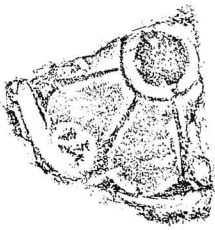

軒丸57

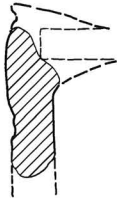

軒丸58

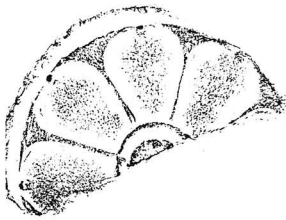

軒丸59

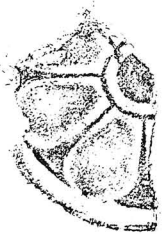

軒丸60

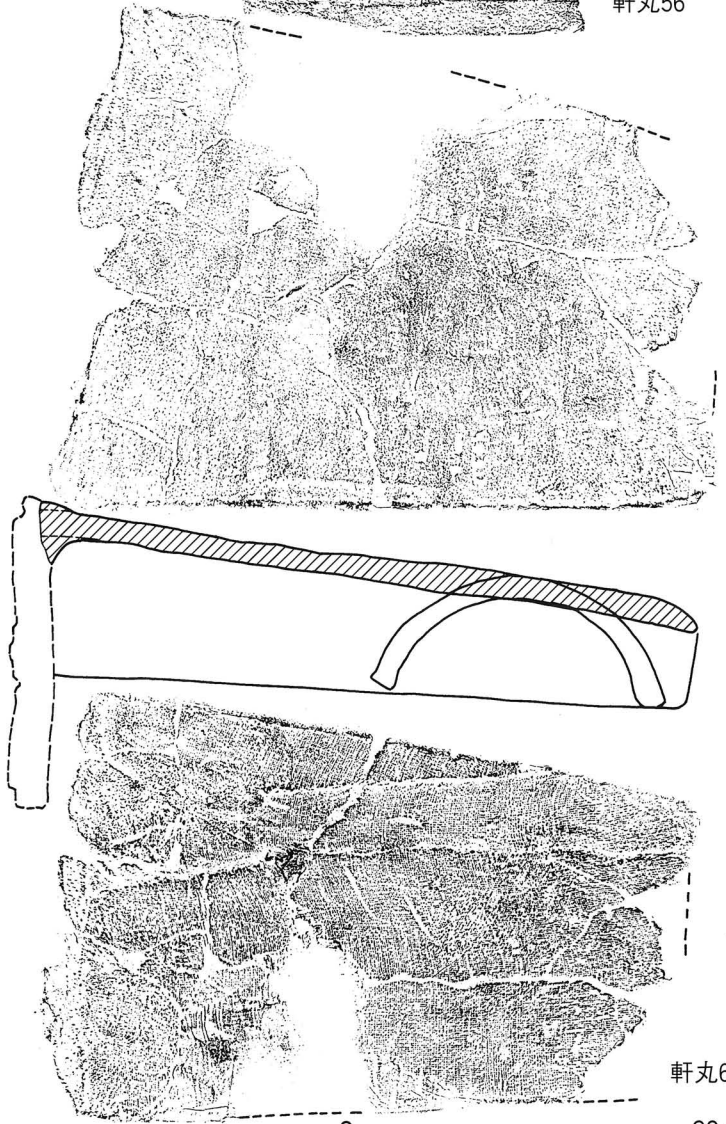

軒丸61

0 20cm

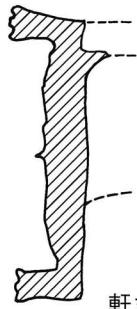
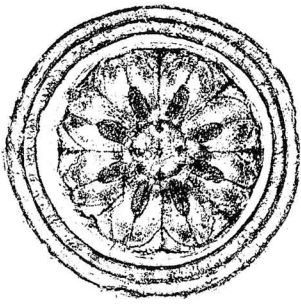

軒丸62

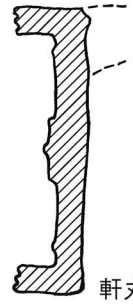
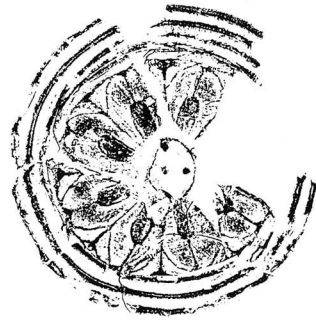

軒丸63



軒丸64



軒丸65



軒丸66



軒丸67

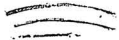

軒丸68



軒丸69



軒丸70

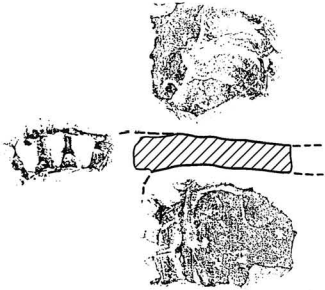

軒丸71

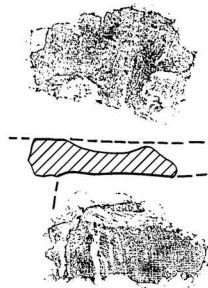

軒丸72

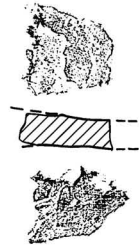

軒丸73

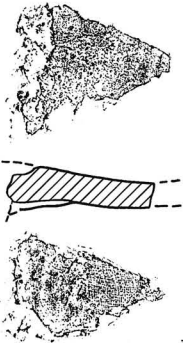

軒丸74

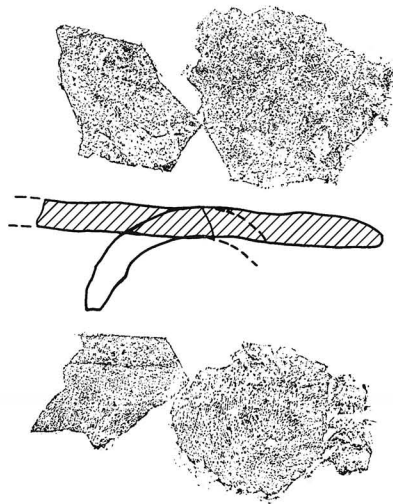

軒丸75

0 20cm

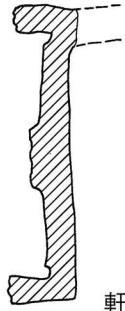
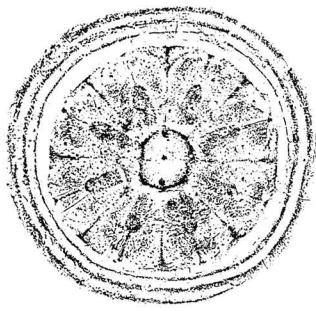

軒丸76

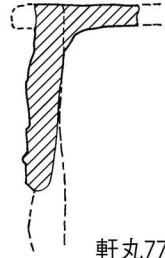
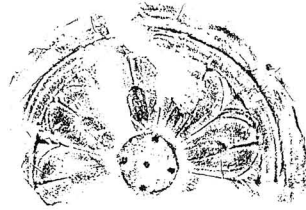

軒丸77



軒丸78



軒丸81



軒丸83

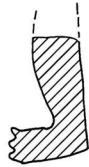

軒丸79



軒丸82



軒丸80

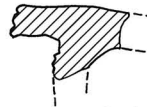

軒丸84

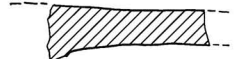

軒丸85

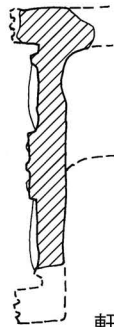
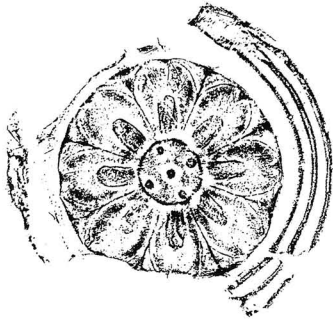

軒丸86



軒丸89



軒丸92



軒丸93



軒丸87



軒丸88



軒丸90



軒丸94



軒丸91



軒丸95







軒丸96



軒丸97

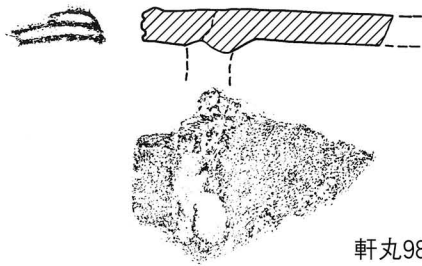

軒丸98

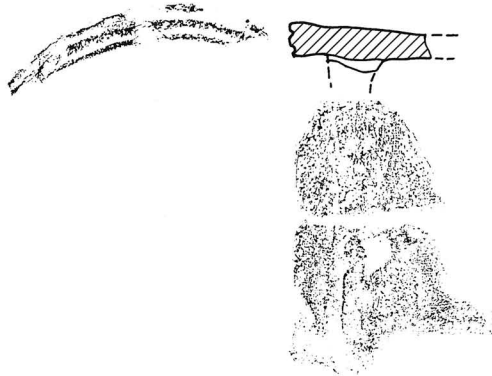

軒丸99



軒丸100

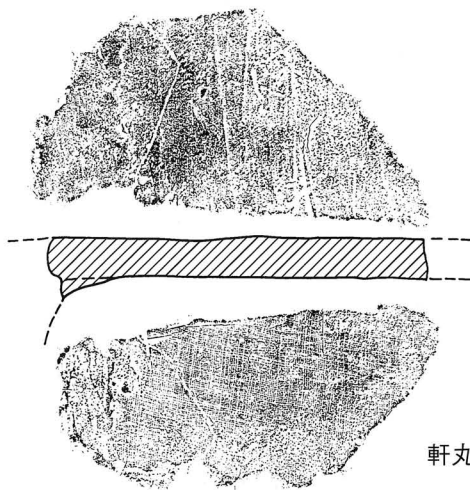

軒丸101

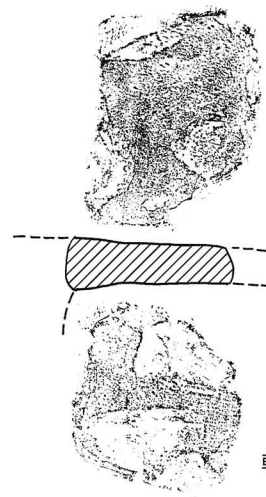

軒丸102

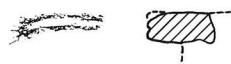

軒丸103



軒丸107



軒丸111



軒丸104

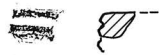

軒丸108



軒丸112



軒丸105

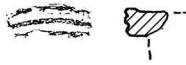

軒丸109

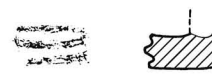

軒丸113



軒丸106



軒丸110

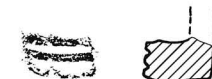

軒丸114



軒丸瓦H一行基 I 1 Za群・軒丸瓦G群または軒丸瓦H群

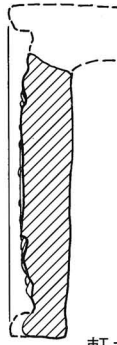
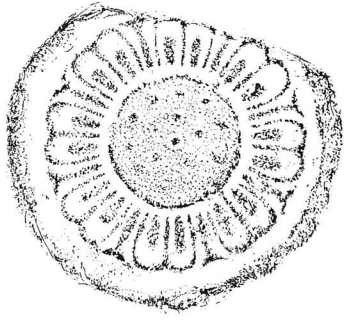

軒丸115

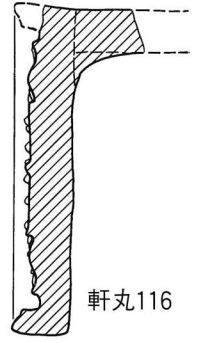
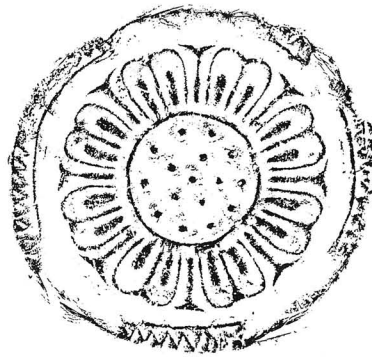

軒丸116

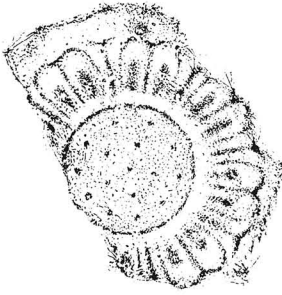

軒丸117

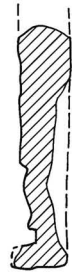
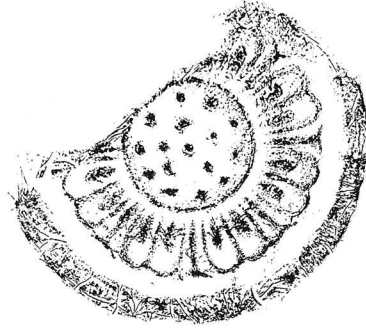

軒丸118



軒丸119

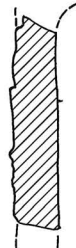
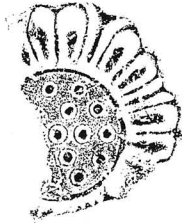

軒丸120



軒丸121



軒丸122

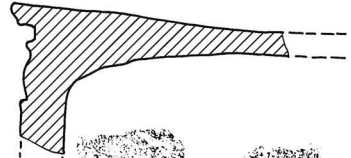

軒丸124



軒丸126



軒丸123



軒丸125



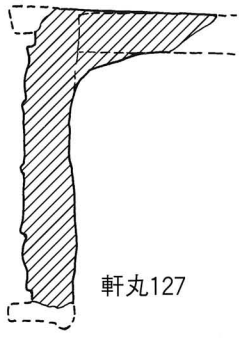
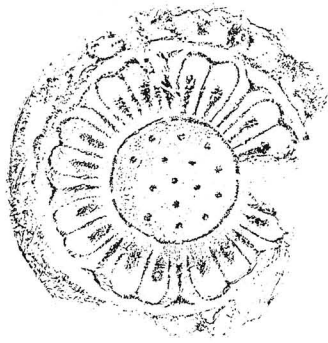

軒丸127

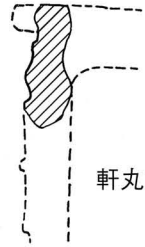
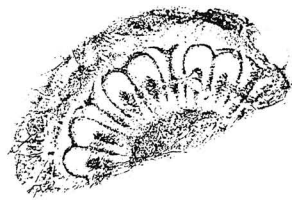

軒丸128

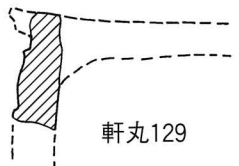
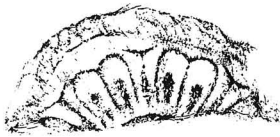

軒丸129

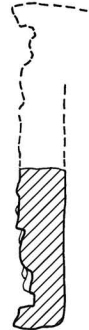
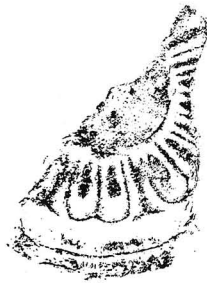

軒丸130

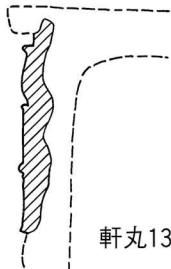
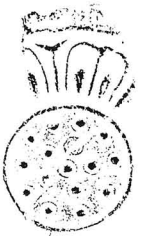

軒丸131



軒丸132

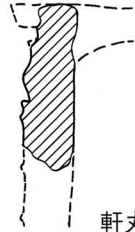
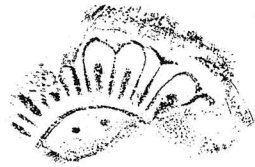

軒丸133

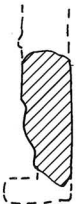

軒丸134

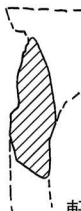

軒丸135



軒丸136



軒丸137



軒丸138



軒丸139

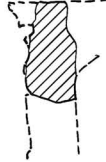

軒丸140



軒丸141

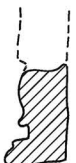

軒丸142

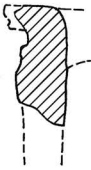

軒丸143



軒丸144

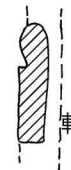

軒丸145

0 20cm

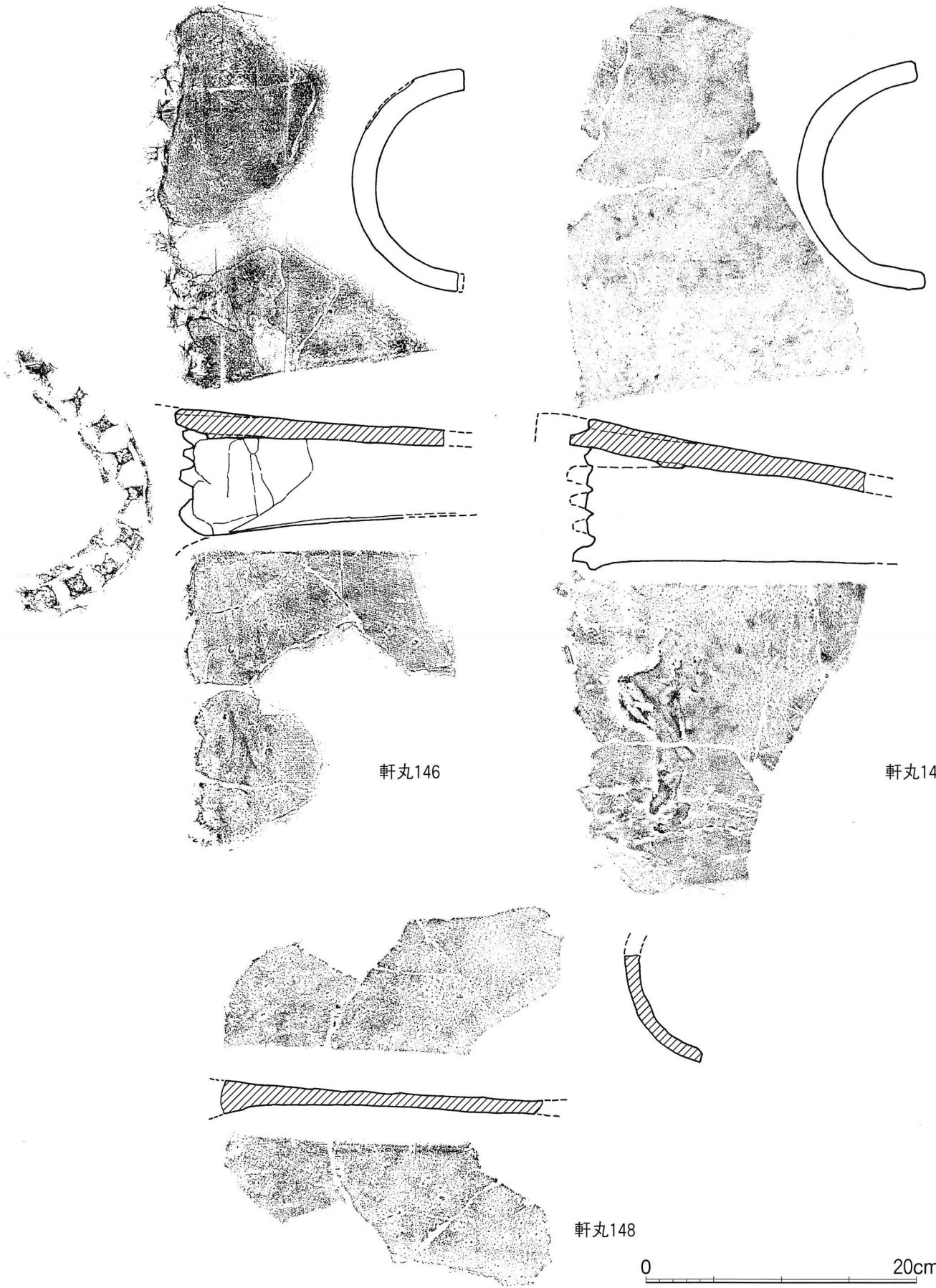

軒丸146

軒丸147

軒丸148

0 20cm

軒丸瓦J一行基 I 1 Za<vi>群・軒丸瓦J一行基 I 1 Za<x ix>群・軒丸瓦J一行基 I 1 Za<x x i>群

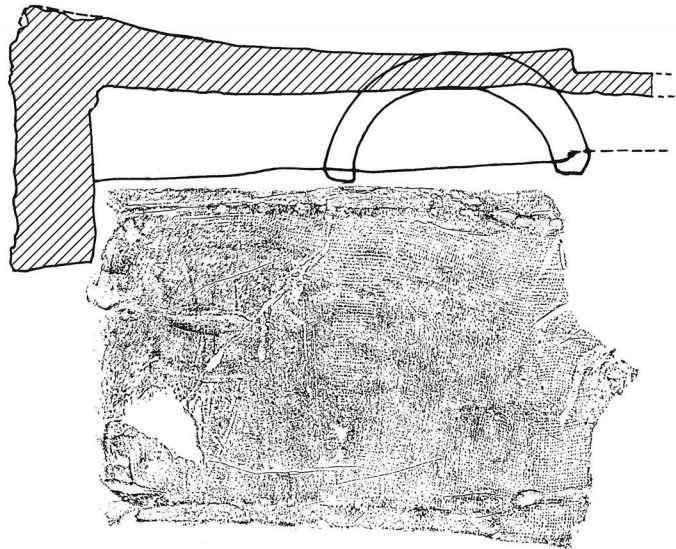
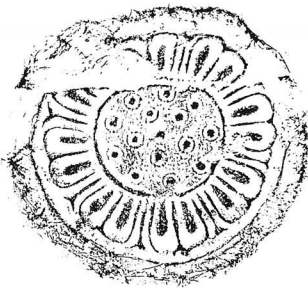
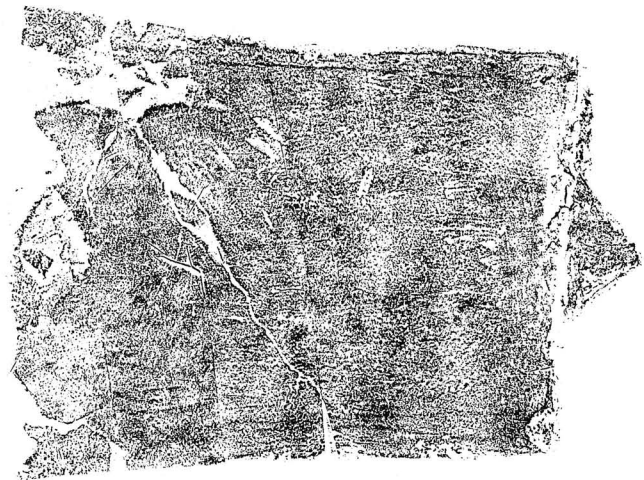

軒丸149

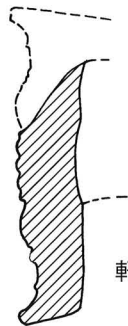
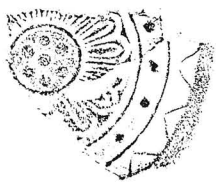

軒丸150

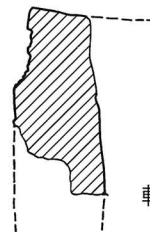

軒丸151



軒丸152

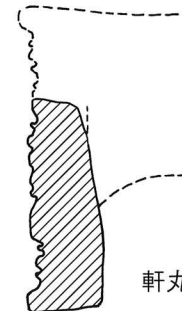
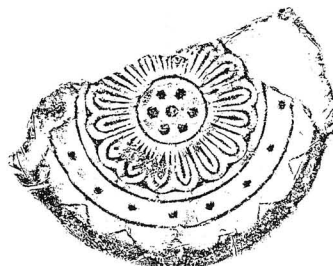

軒丸153

0 20cm

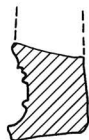

軒丸154

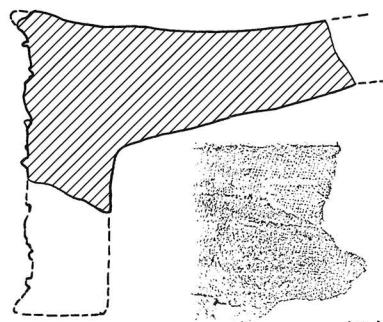
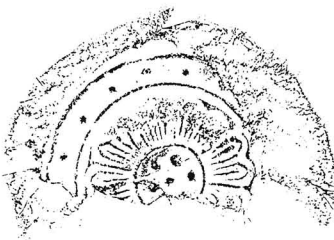

軒丸156

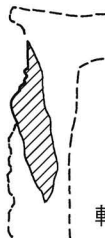

軒丸155

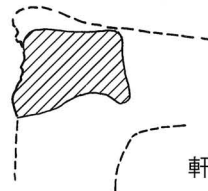

軒丸158



軒丸157



軒丸160



軒丸159



軒丸161

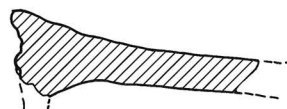

軒丸162

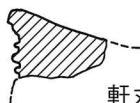

軒丸163



軒丸164



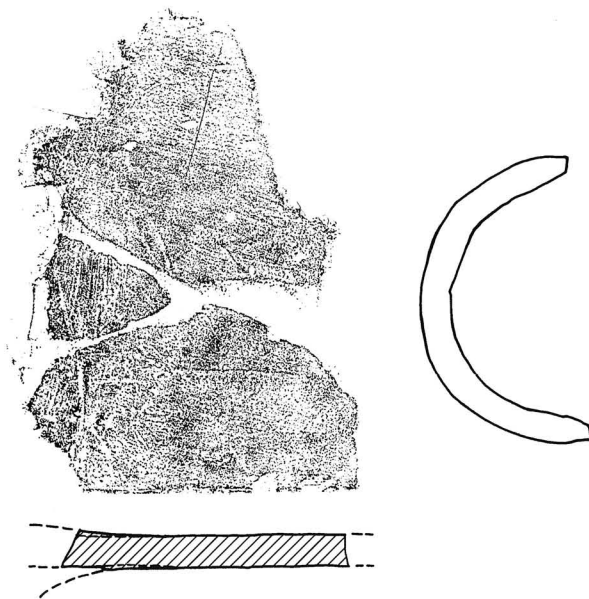
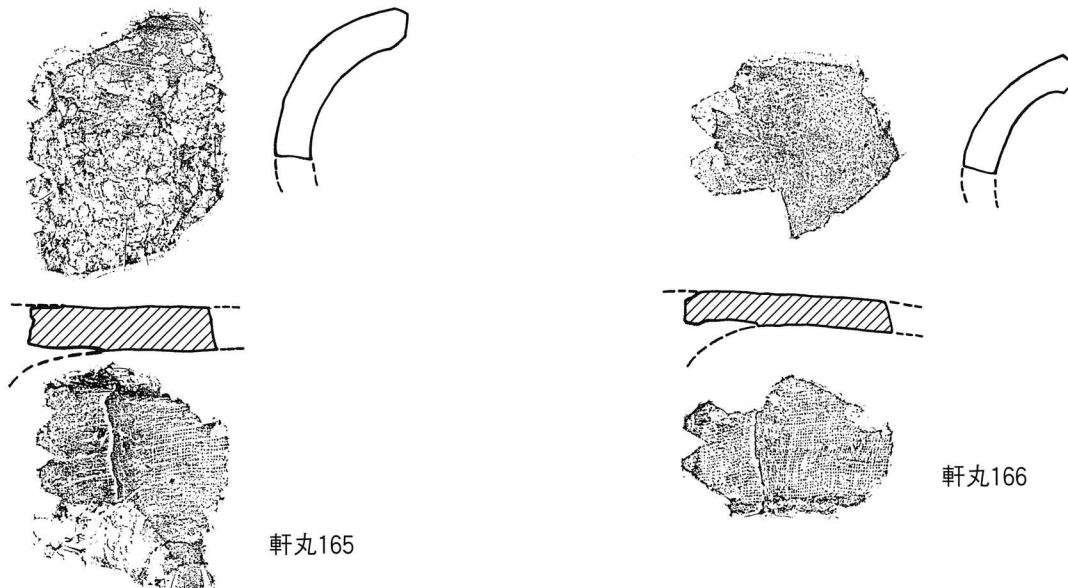

軒丸167

0 20cm

軒丸瓦L一玉縁 I 321 Za[J1b]群・軒丸瓦(DまたはE)一行基 I 1 Za(x iii)群

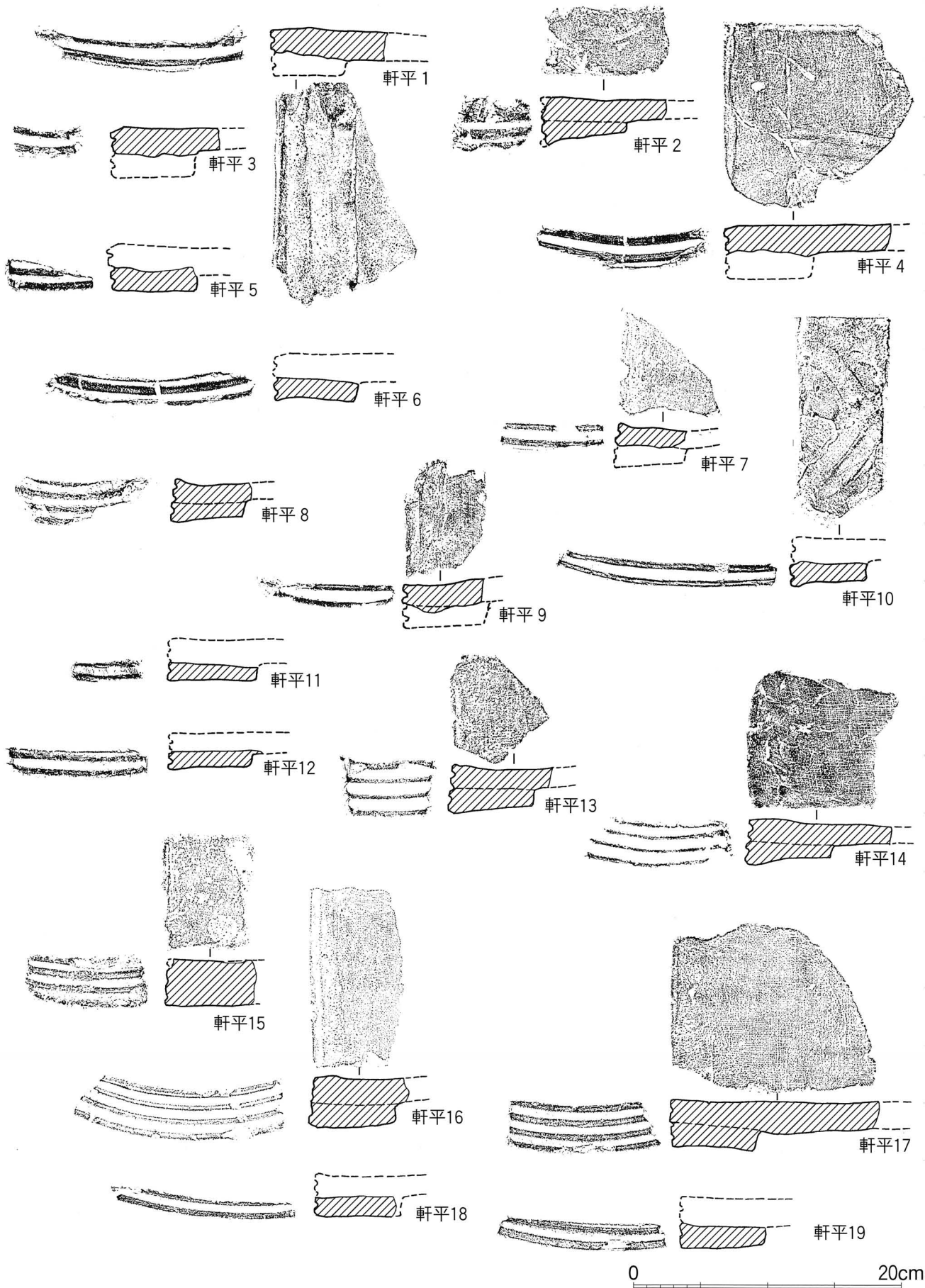

軒平瓦AA1—平瓦Ⅱ0 Za〈i〉群・軒平瓦AA2—平瓦Ⅱ0 Za〈ii〉群・  
 軒平瓦AA3—平瓦Ⅱ0 Za〈i〉群・軒平瓦AA4—平瓦Ⅱ0 Za〈i〉群



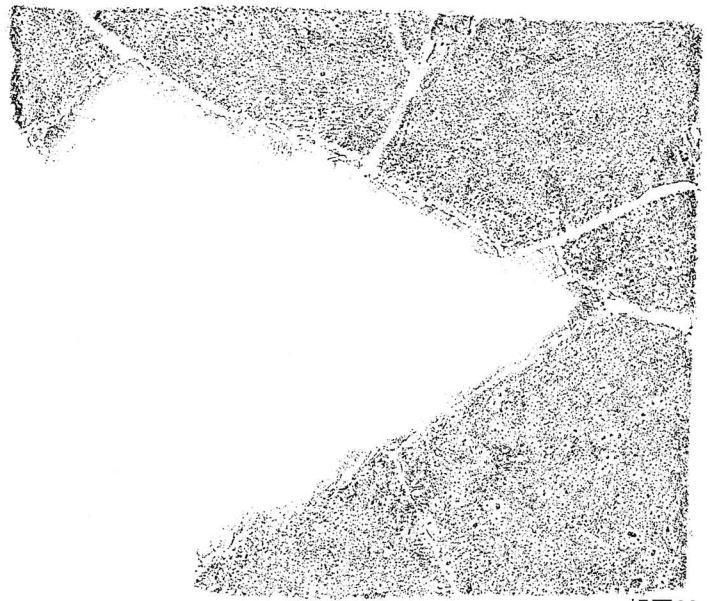
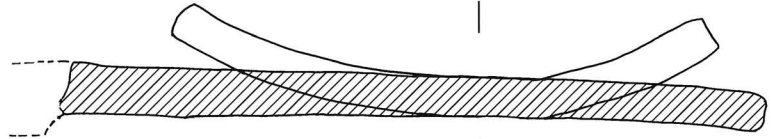
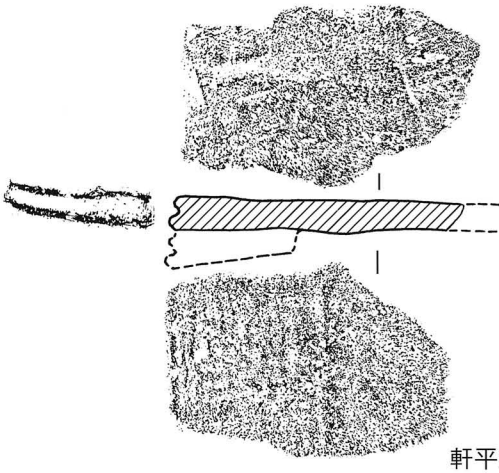
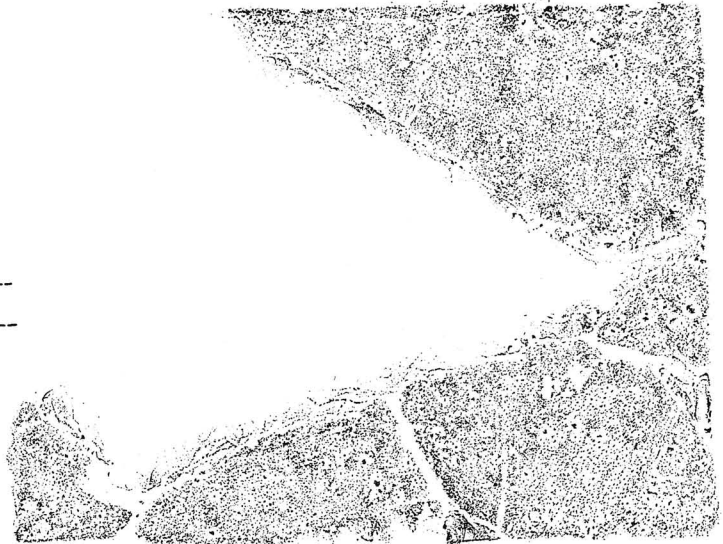
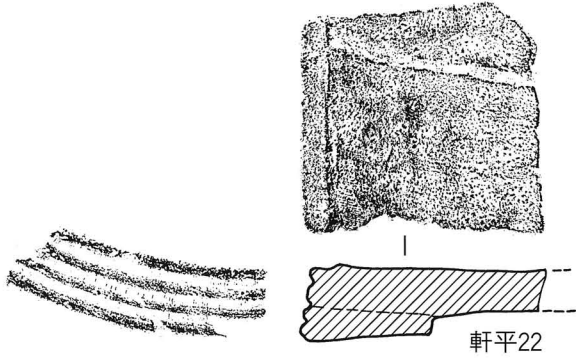
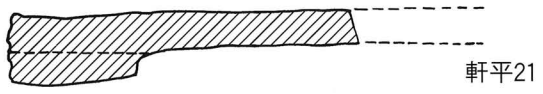
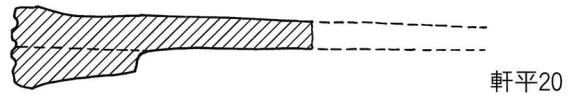
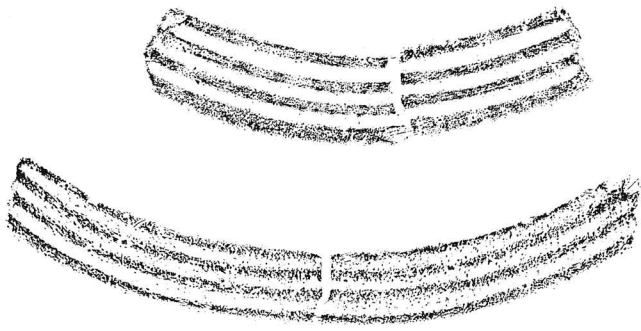

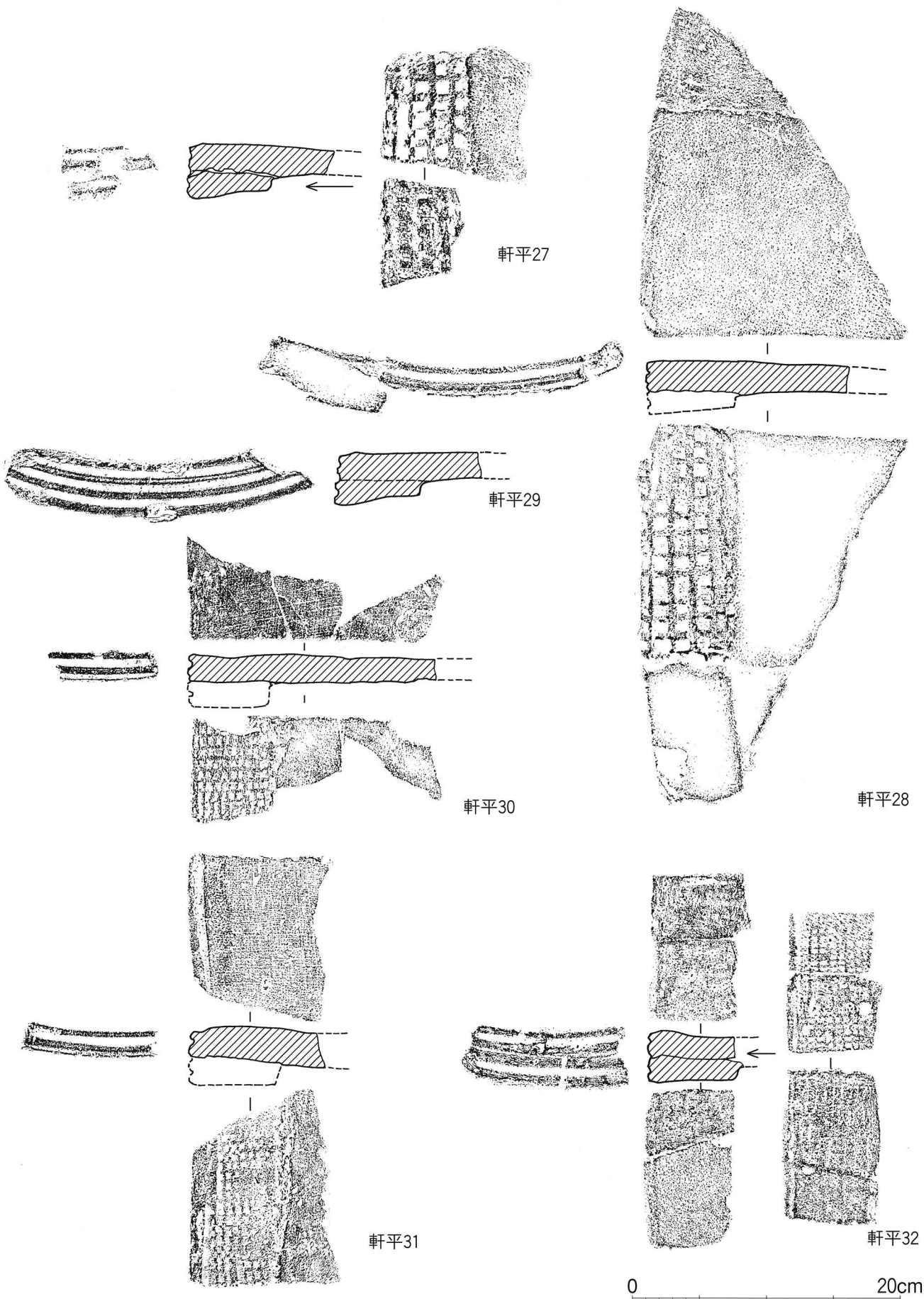

軒平瓦AA5—平瓦Ⅱ0 Za[Bb]群・軒平瓦AA5—平瓦Ⅱ0 Za[Bp]群・軒平瓦AA5—平瓦Ⅱ0 Za[Br]群

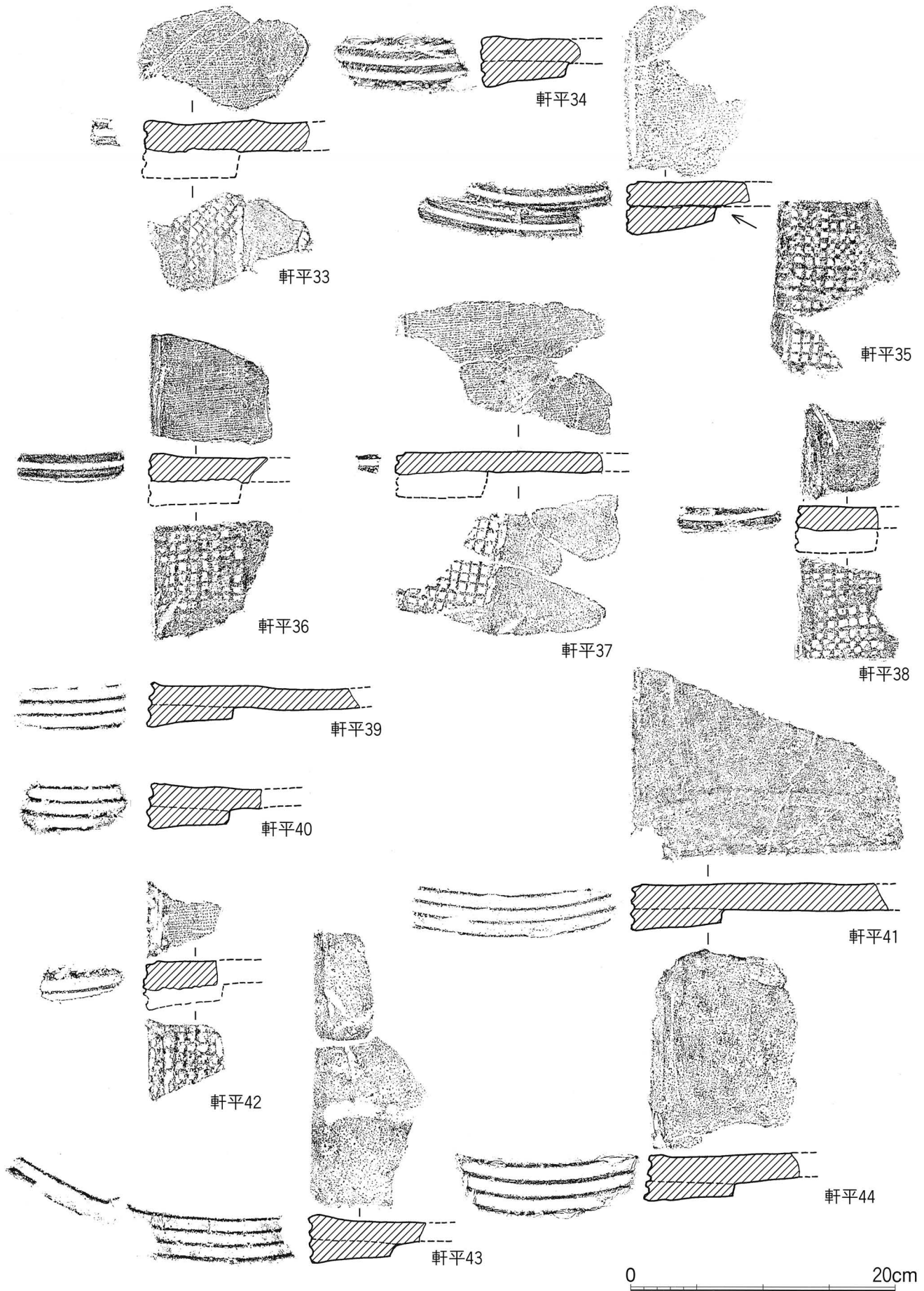

軒平瓦AA6—平瓦Ⅱ0 Za[Bh]群・軒平瓦AA6—平瓦Ⅱ0 Za[Ck]群・軒平瓦AA7—平瓦Ⅱ0 Za[Bh]群・  
軒平瓦AA7—平瓦Ⅱ0 Za[Bp]群・軒平瓦AA7—平瓦Ⅱ0 Za<iii>群

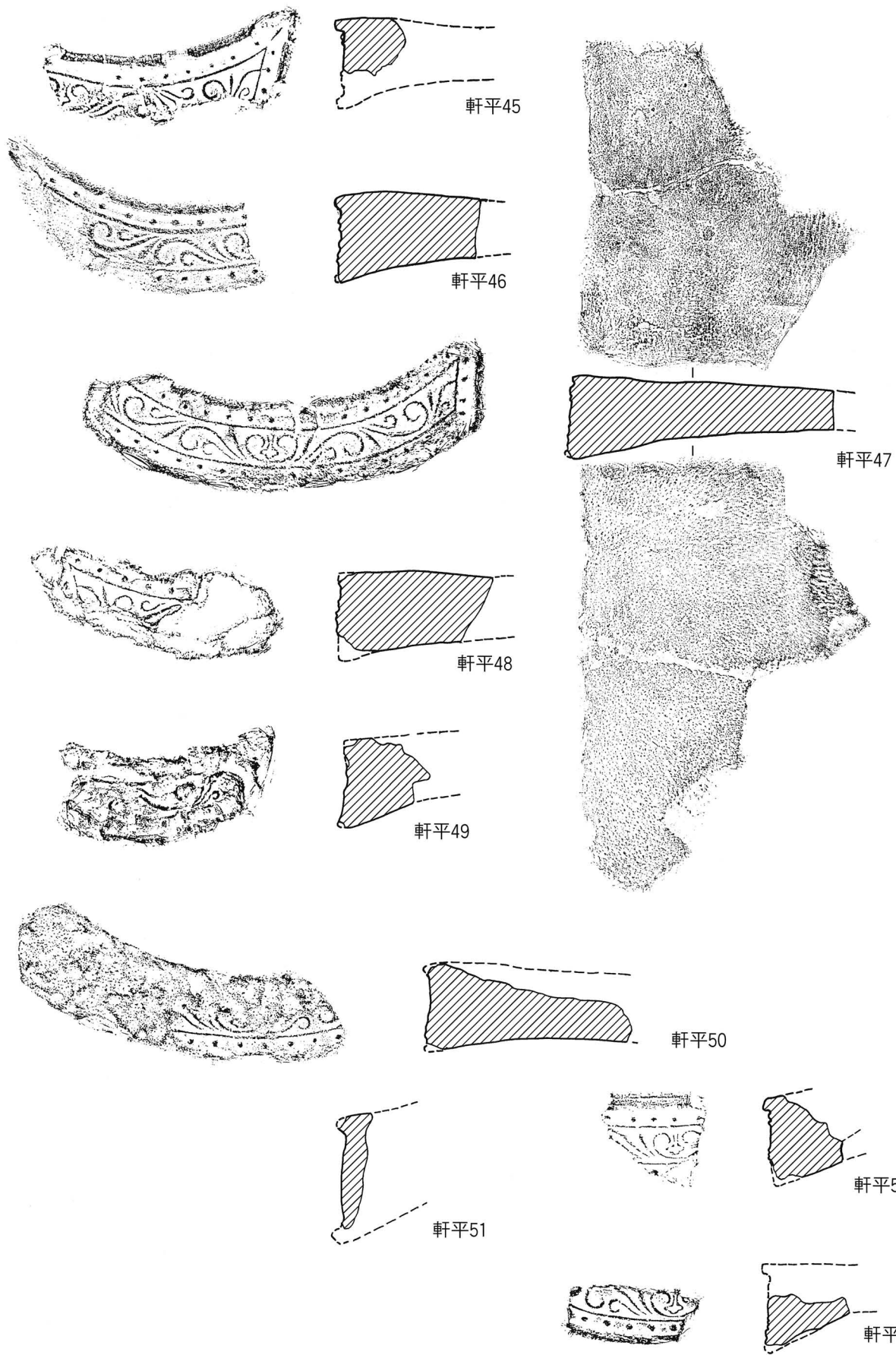

軒平瓦P—平瓦Ⅲ2 Za群・軒平瓦P—平瓦Ⅲ2 Za[J2aj]群

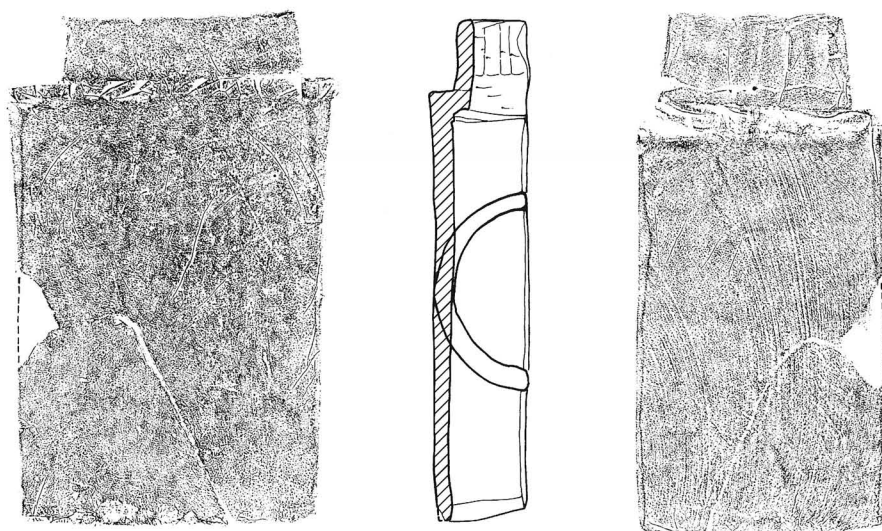

玉縁 1

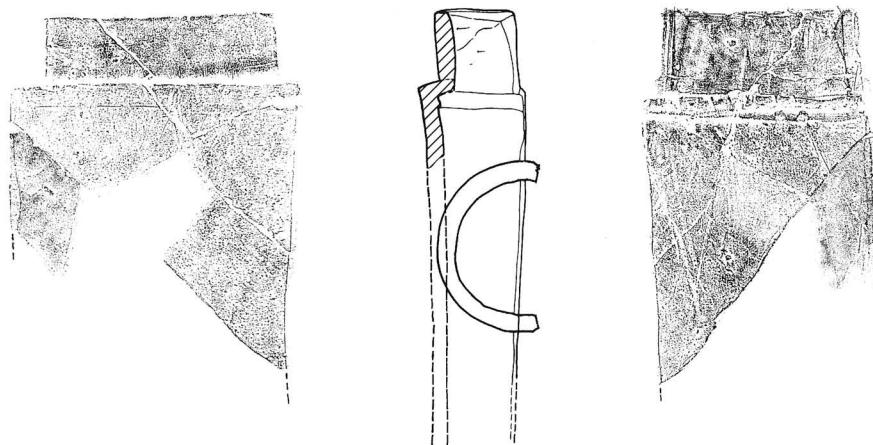

玉縁 2

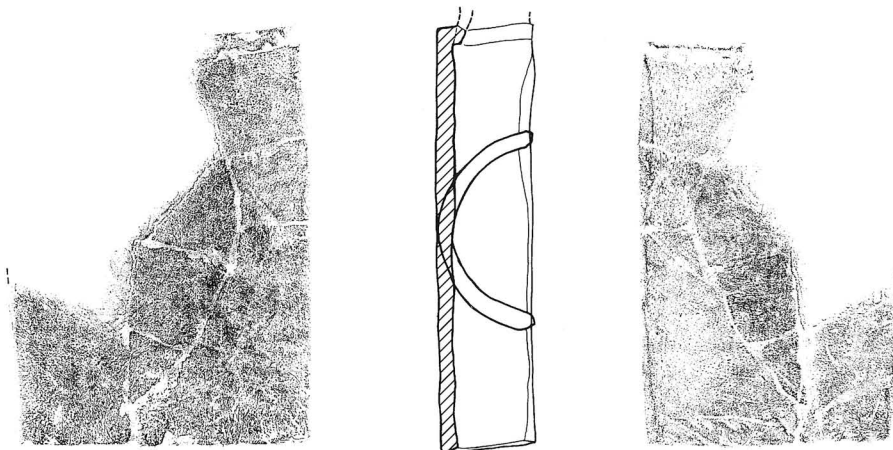

玉縁 3

0 30cm

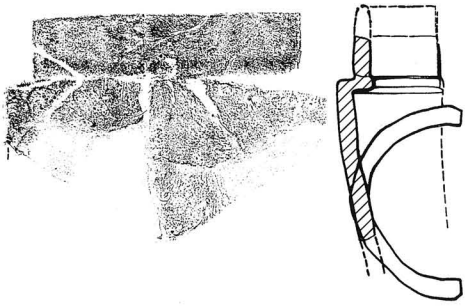

玉縁 4

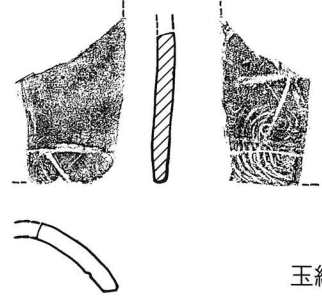
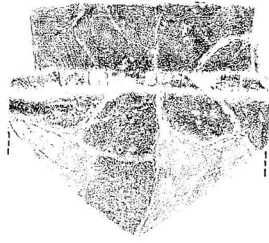

玉縁 6

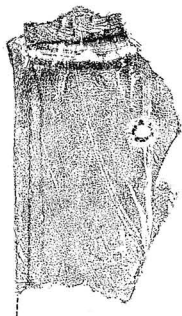
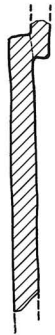
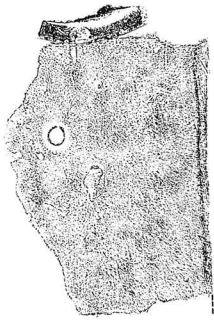

玉縁 5

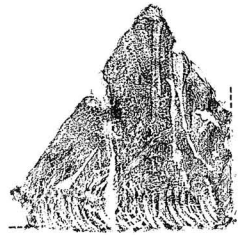
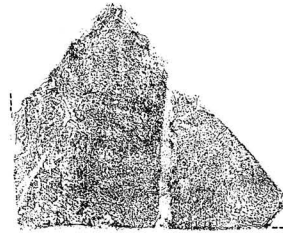

玉縁 7

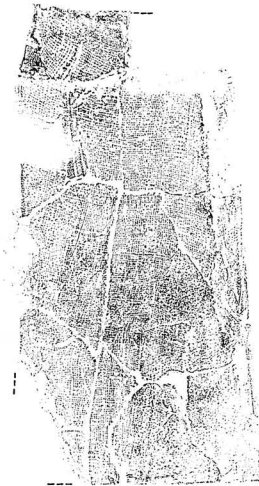
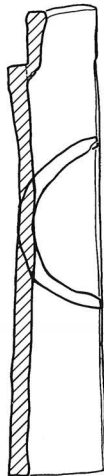
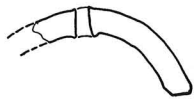

玉縁 8



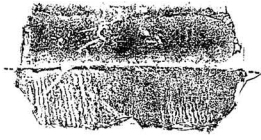

玉縁 9



玉縁 11

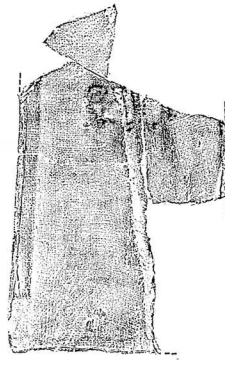
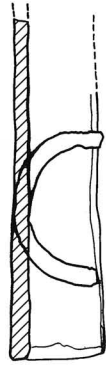

玉縁 10

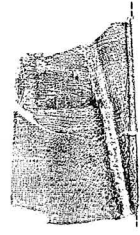
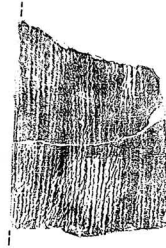

玉縁 12

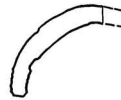

玉縁 13

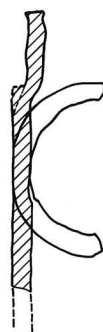

玉縁 14

0 30cm

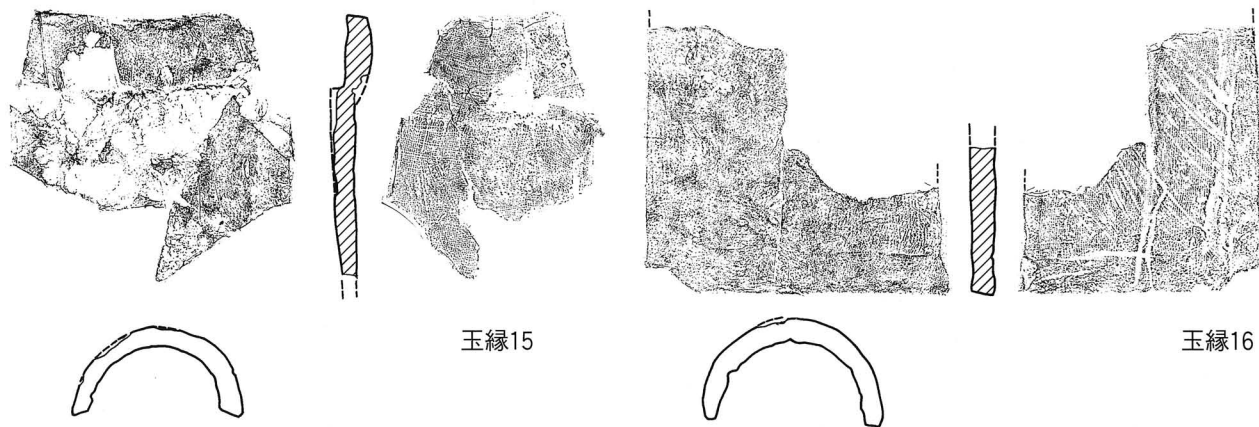

玉縁15

玉縁16

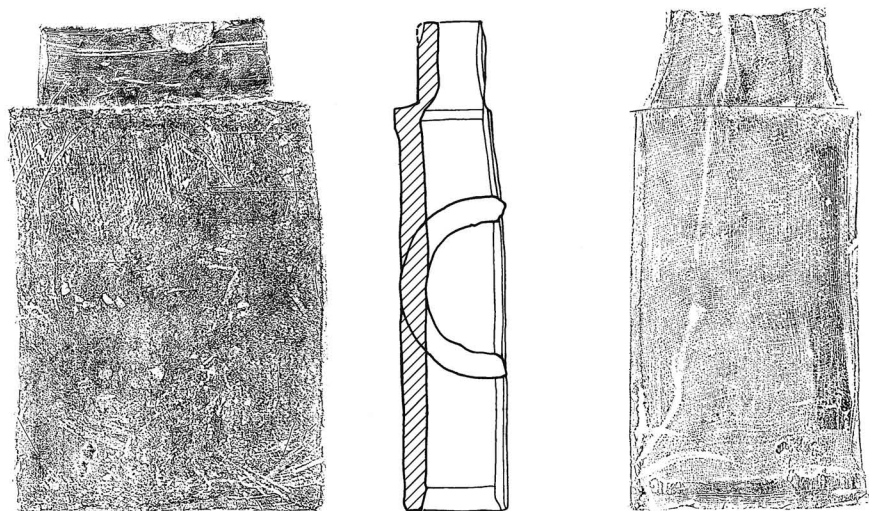

玉縁17

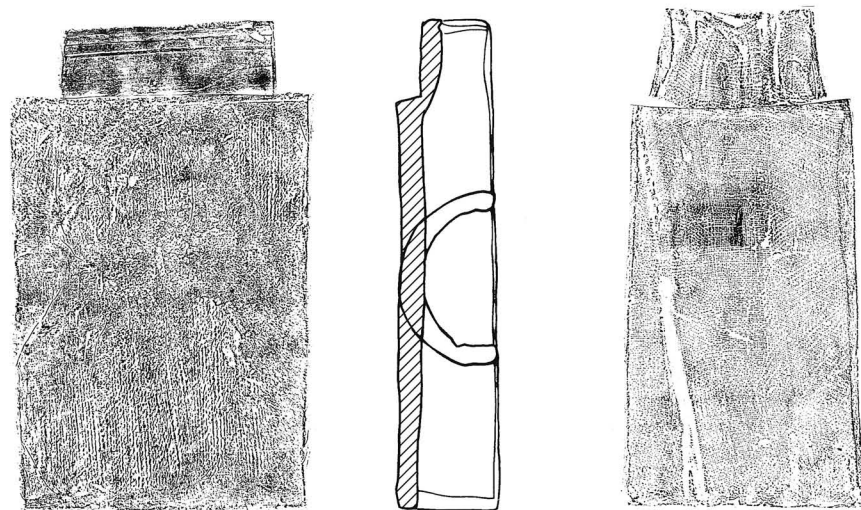

玉縁18

0 30cm

玉縁 I 321 Za[J1b]群・玉縁 I 321 Za[J1e]群



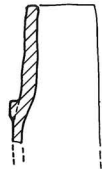
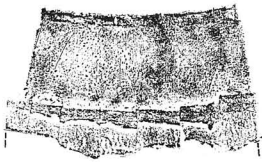

玉縁19

玉縁20

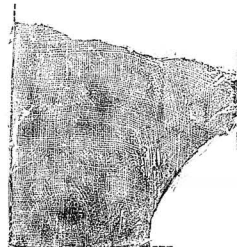
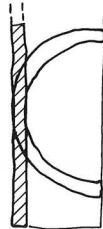

玉縁21

玉縁22

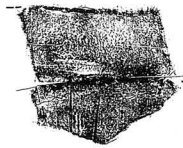
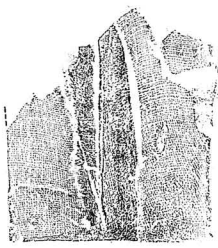
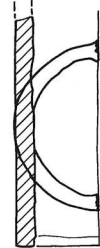
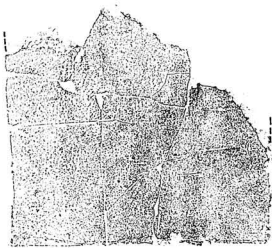

玉縁23

玉縁24

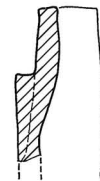
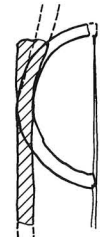
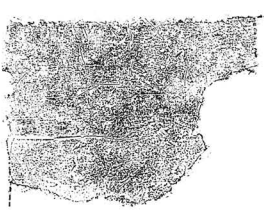

玉縁25

玉縁26

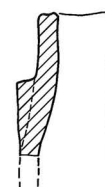
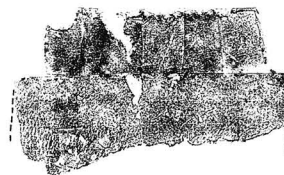
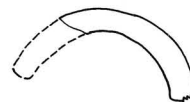

玉縁27

玉縁28

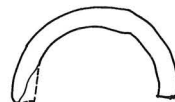

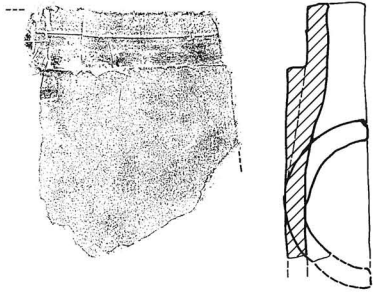

玉縁29

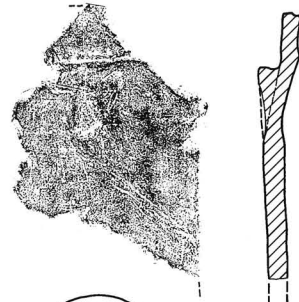

玉縁30

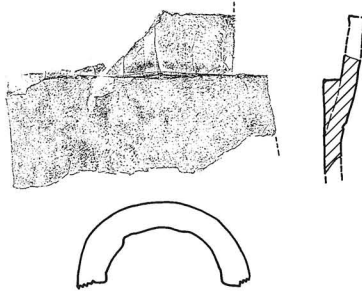

玉縁31

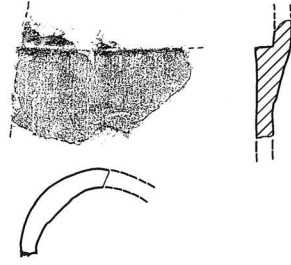

玉縁32

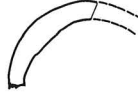

玉縁33

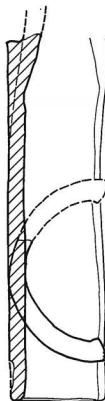
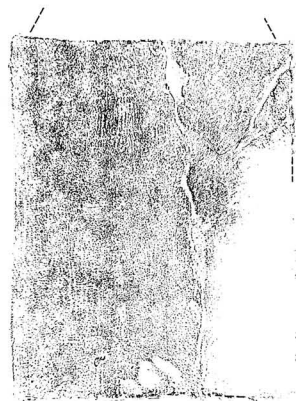

玉縁34

0 30cm

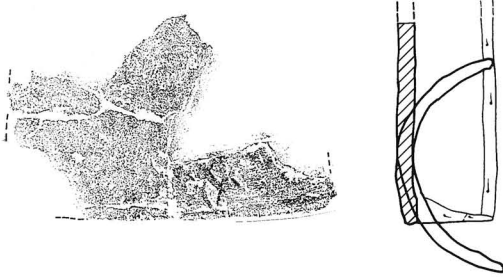

行基 1

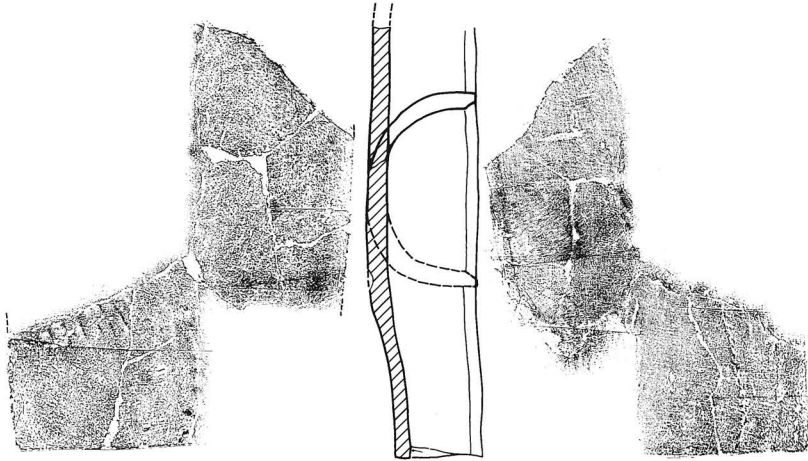

行基 2

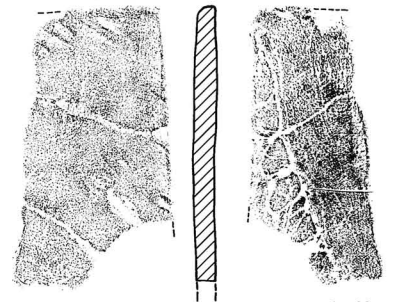

行基 3

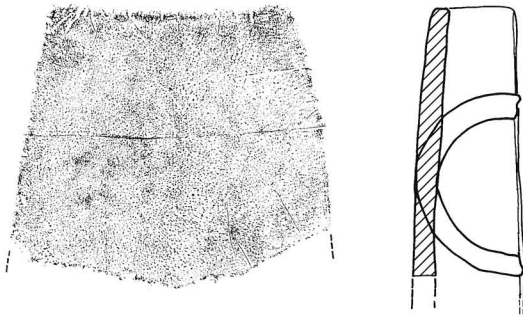

行基 4

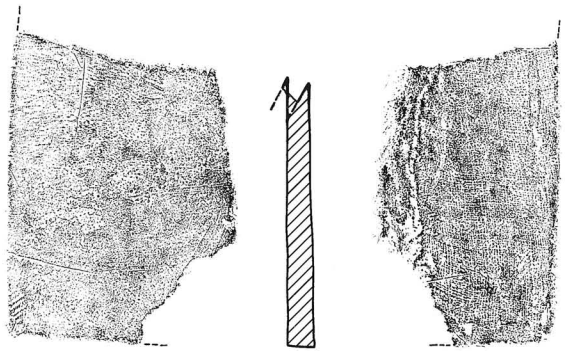

行基 5

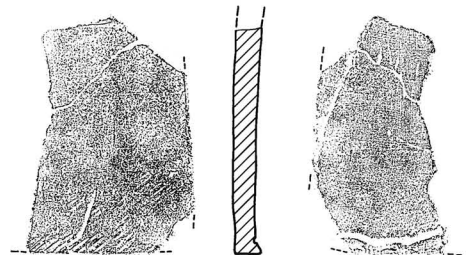

行基 6

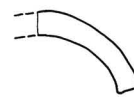
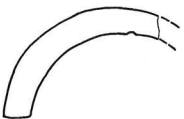

行基 I 1 Za[Aa]群 · 行基 I 1 Za[Ab]群 · 行基 I 1 Za[Ad]群 · 行基 I 1 Za[Ad](+Ad)群

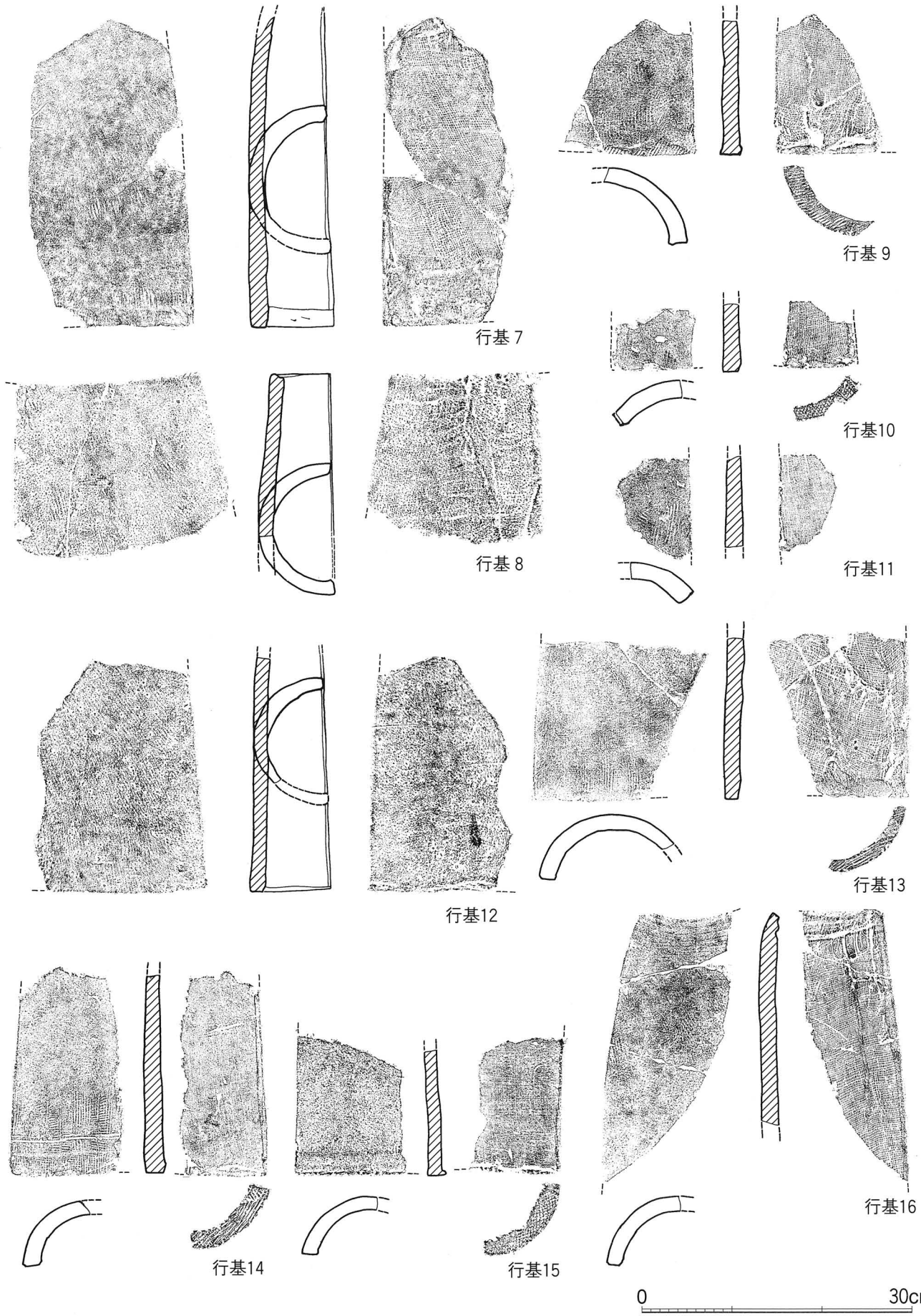

行基 I 1 Za[Ae]群 · 行基 I 1 Za[Ae](+Ae)群 · 行基 I 1 Za[Ae](+Cn)群 · 行基 I 1 Za[Af]群 ·  
 行基 I 1 Za[Af](+Ae)群 · 行基 I 1 Za[Af](+Af)群 · 行基 I 1 Za[Af](+Cn)群

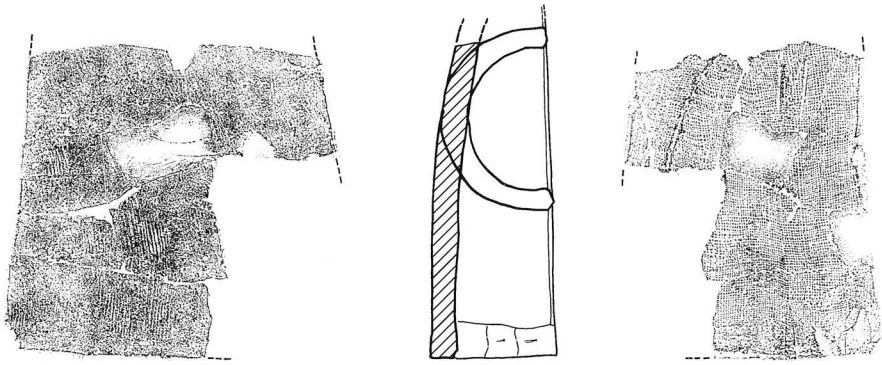

行基17

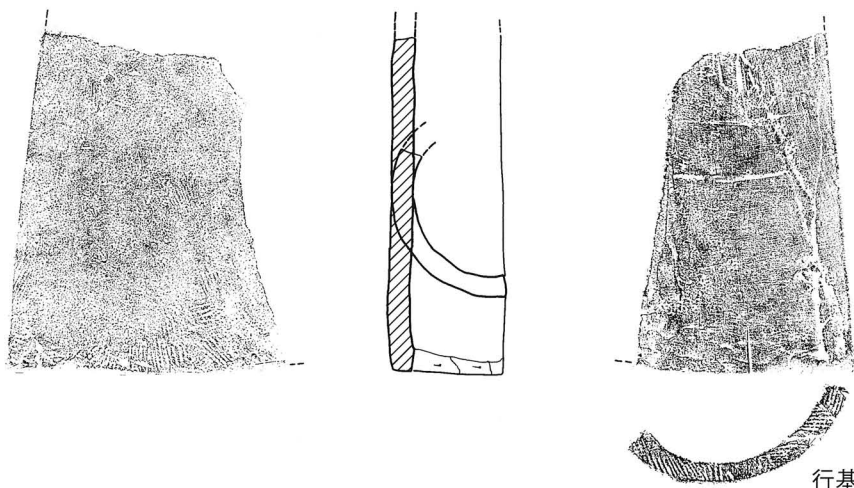

行基18

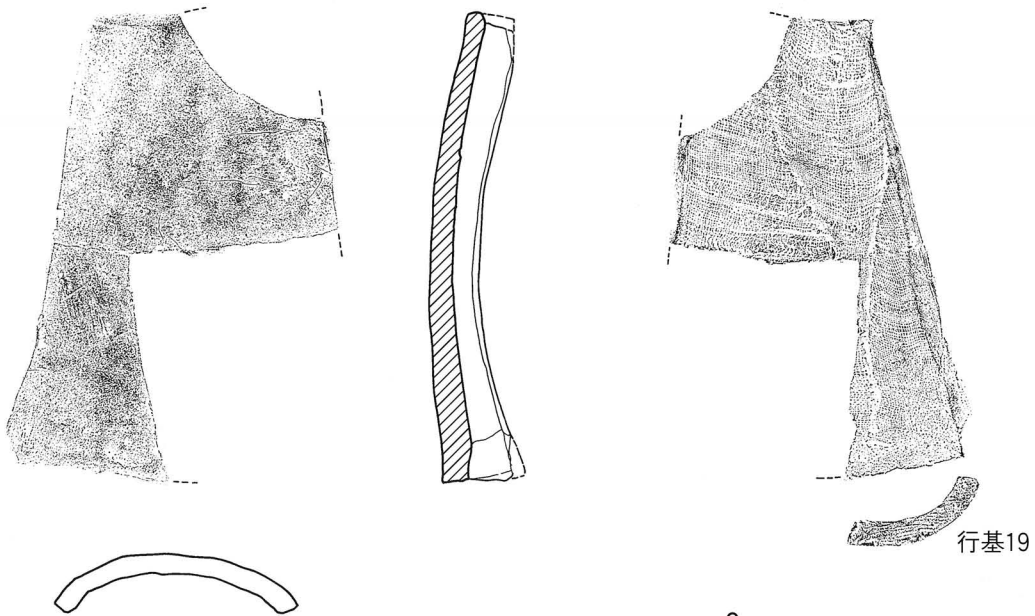

行基19

0 30cm

行基 I 1 Za[Ag]群 · 行基 I 1 Za[Ag](+Ae)群 · 行基 I 1 Za[Ag](+Af)群

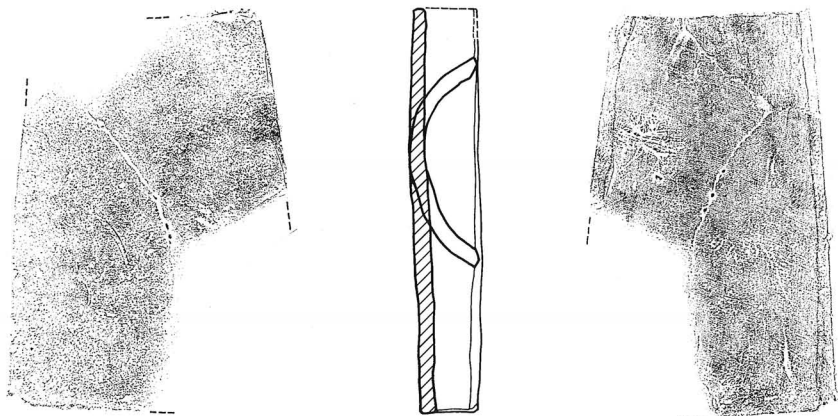

行基20

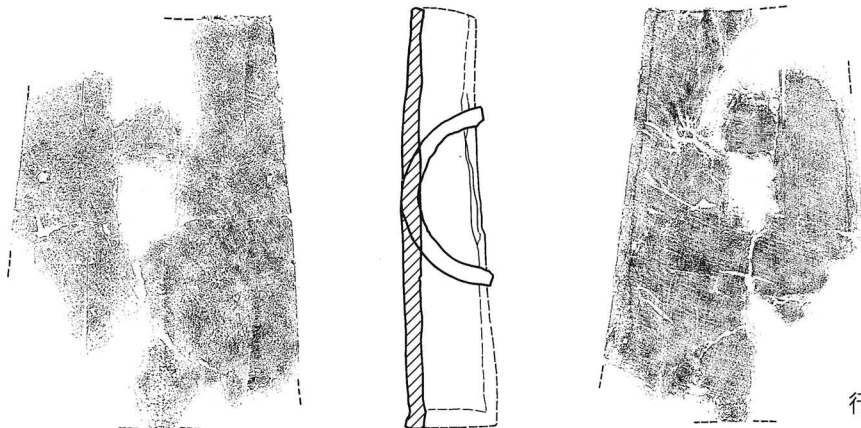

行基21

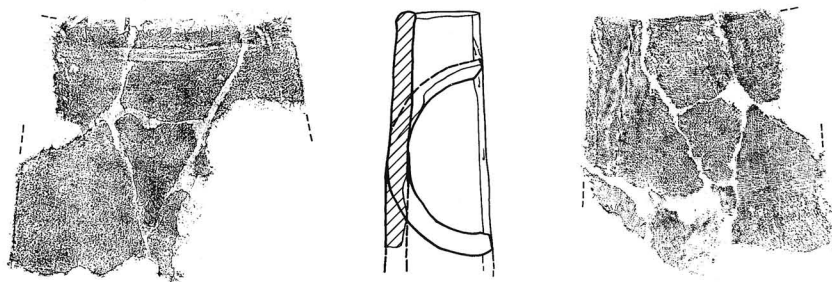

行基22

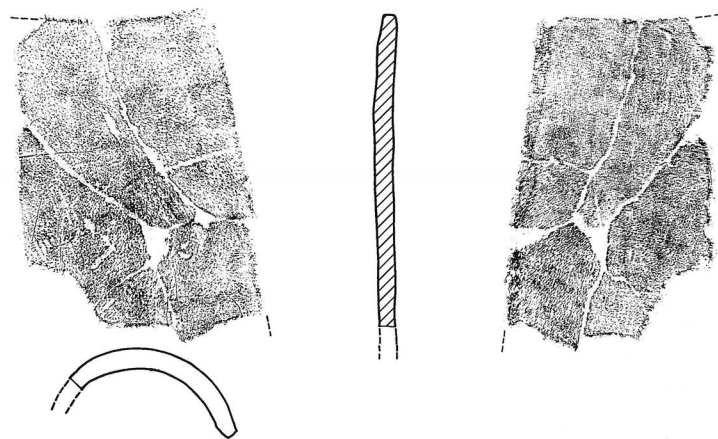

行基23

0 30cm

行基 I 1 Za[Aj]群 · 行基 I 1 Za[Ak]群

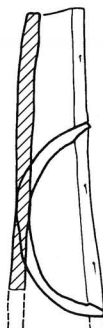
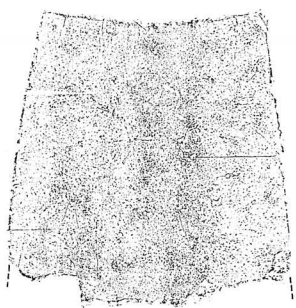

行基24

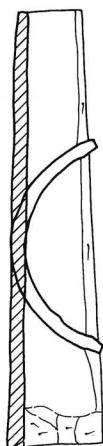
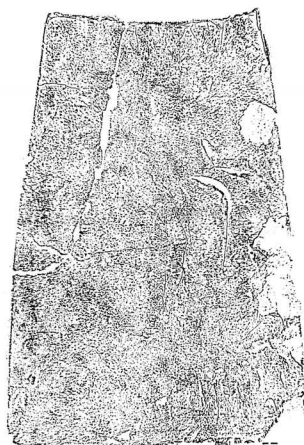

行基25



行基26

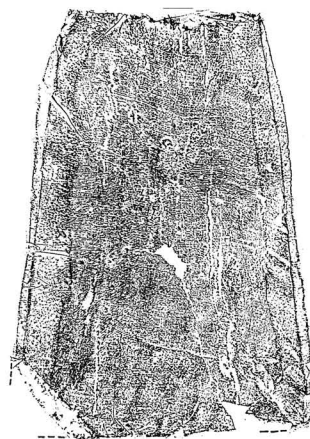
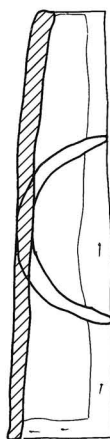
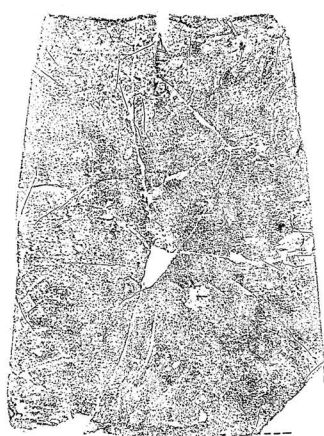

行基27

0 30cm

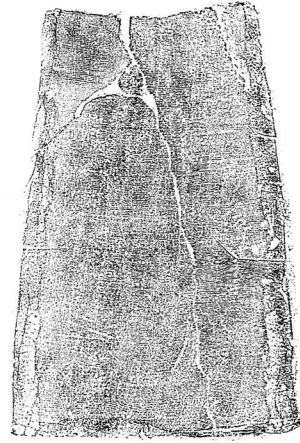
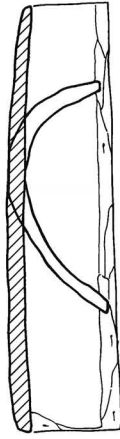

行基28

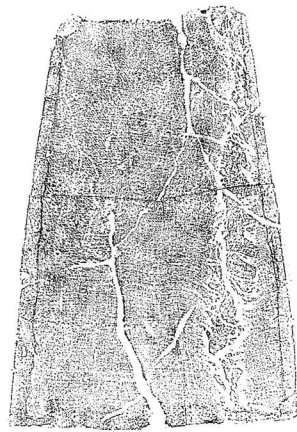
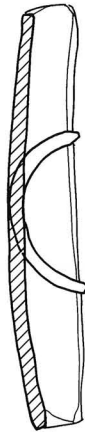
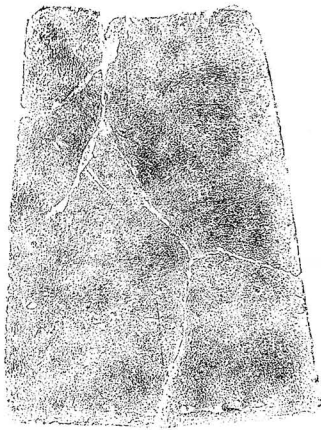

行基29

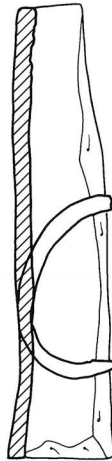

行基30

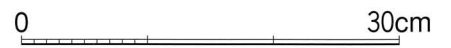

行基 I 1 Za[Am]群



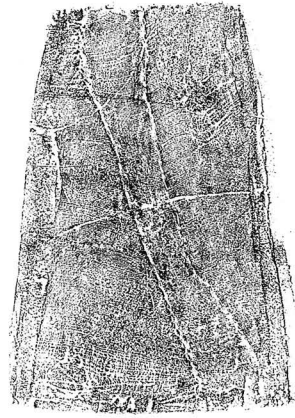
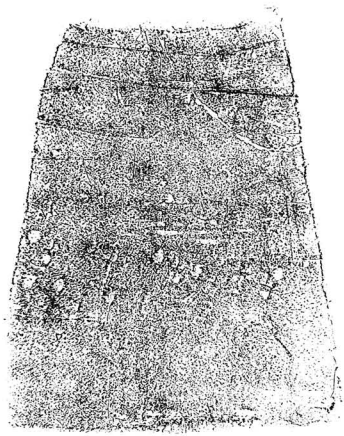

行基31

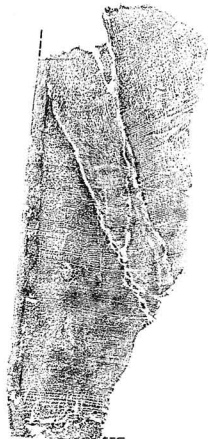

行基32

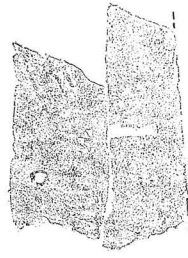

行基33



行基35

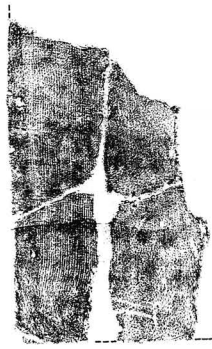

行基34



行基36



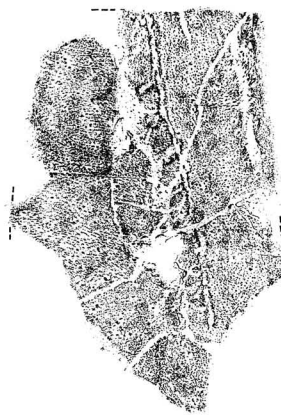
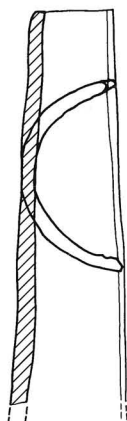

行基37

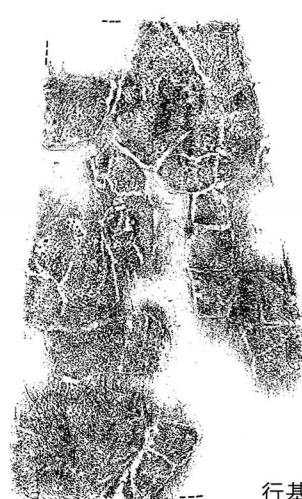
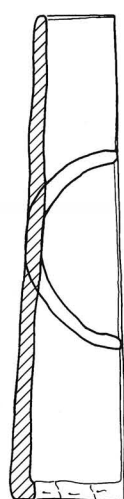
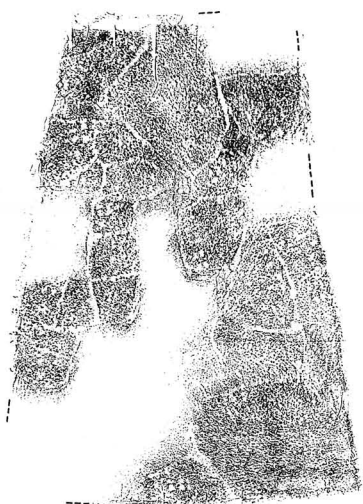

行基38

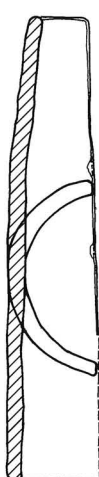

行基39

0 30cm

行基 I 1 Za[Bc]群

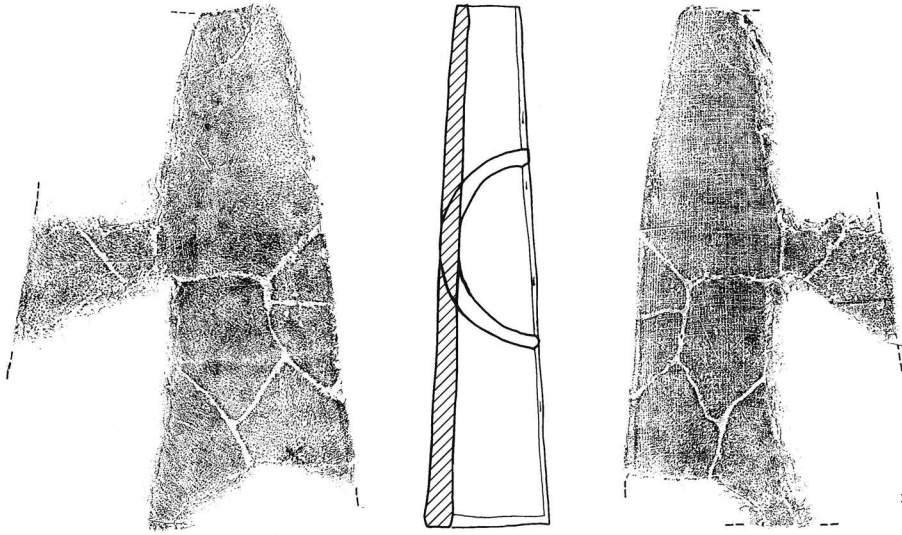

行基40

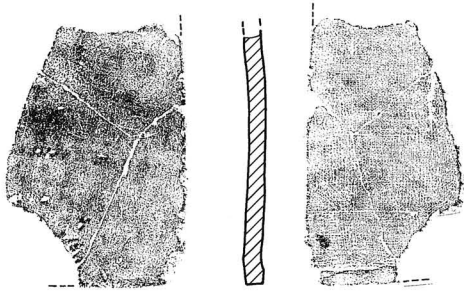

行基41

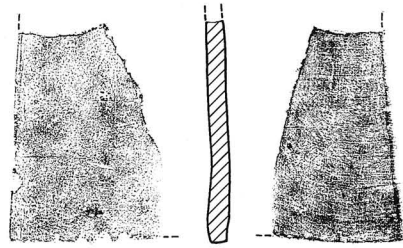

行基42

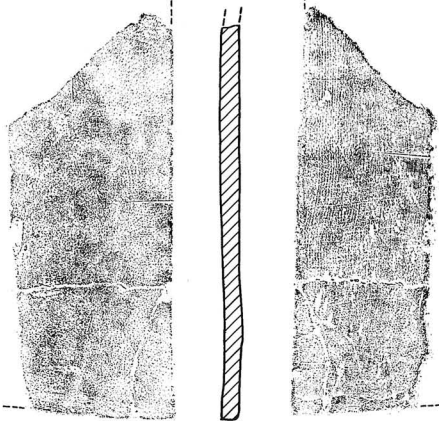

行基43

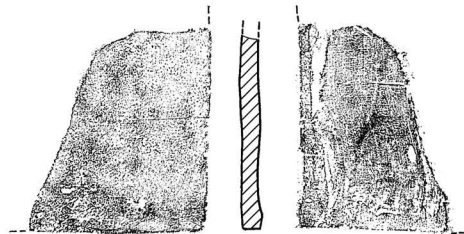

行基44

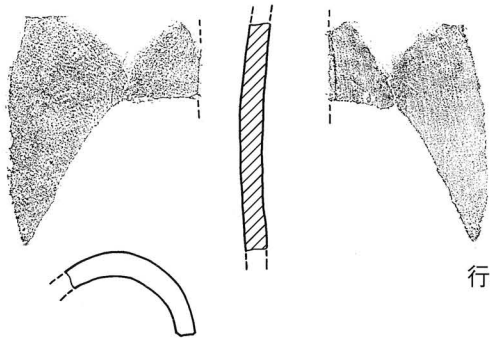
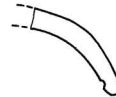

行基46

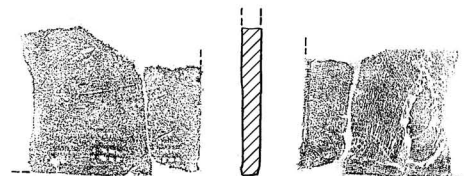

行基45

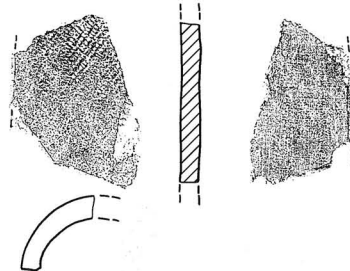

行基47

0 30cm

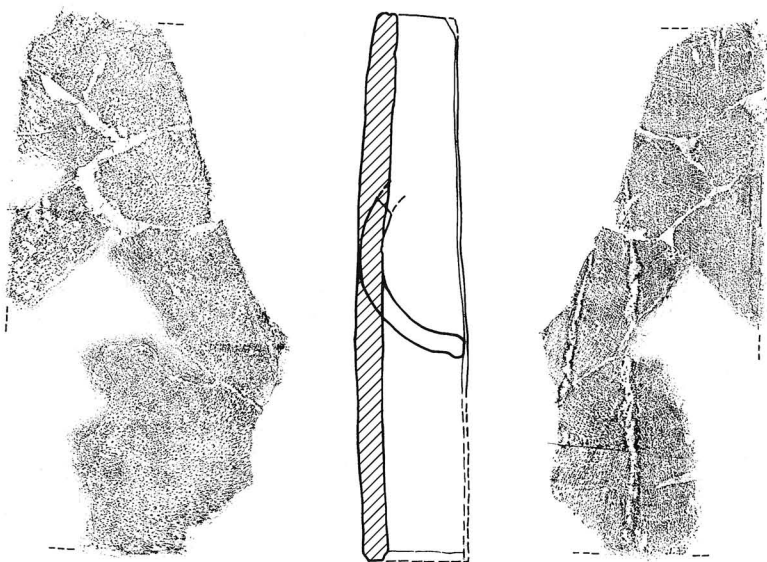

行基48

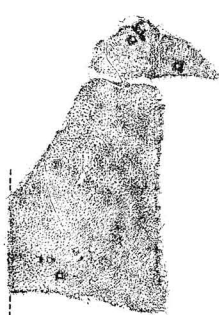

行基49



行基50

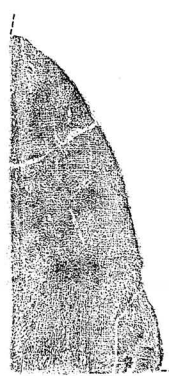
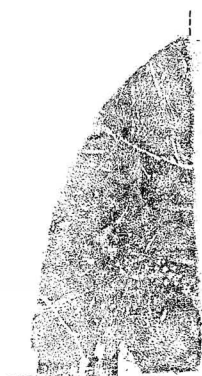

行基51

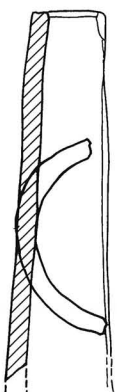

行基52



行基53

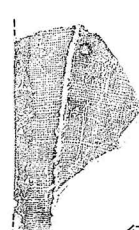
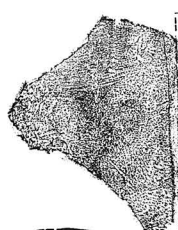

行基54

0 30cm

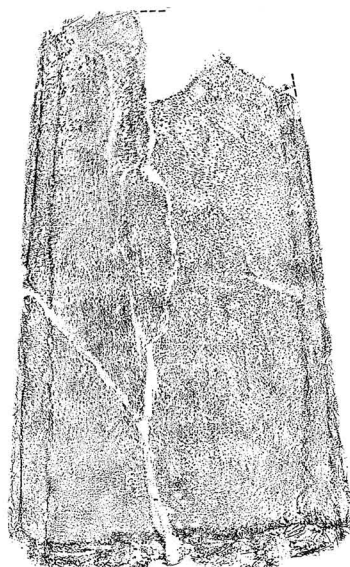
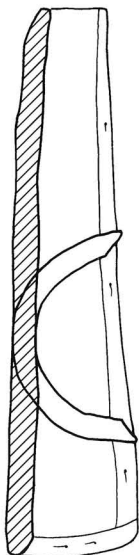
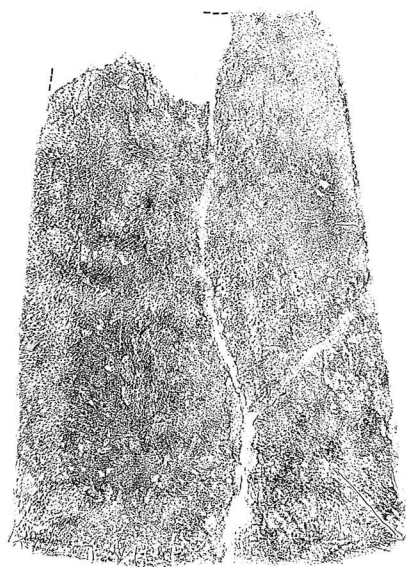

行基55

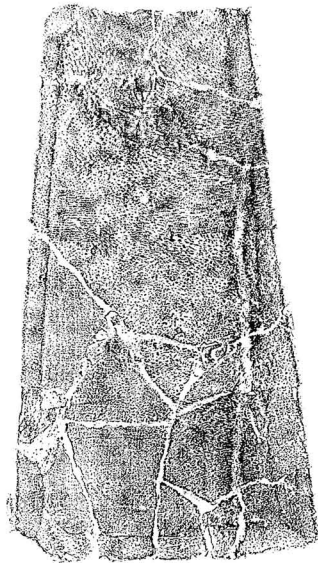
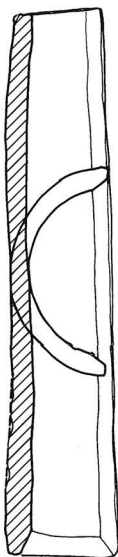
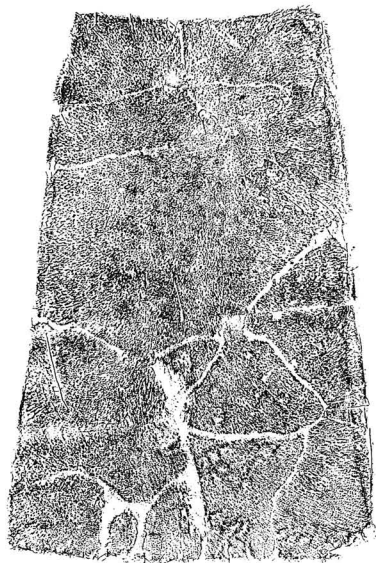

行基56

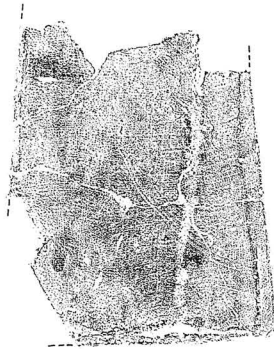
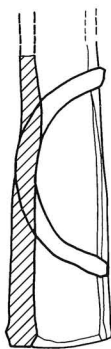

行基57

0 30cm

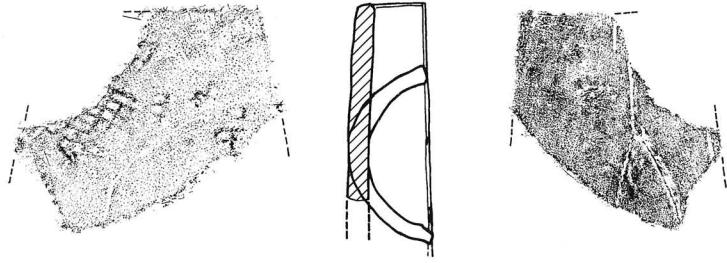

行基58

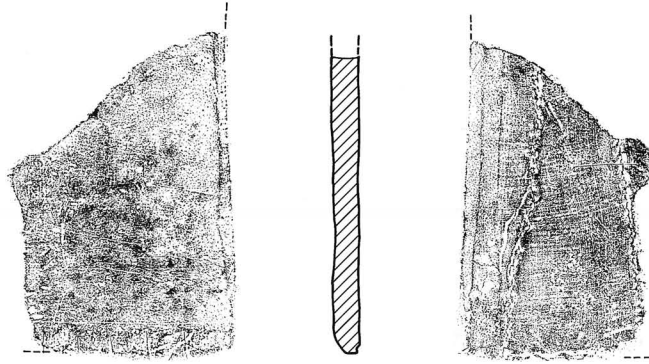

行基59

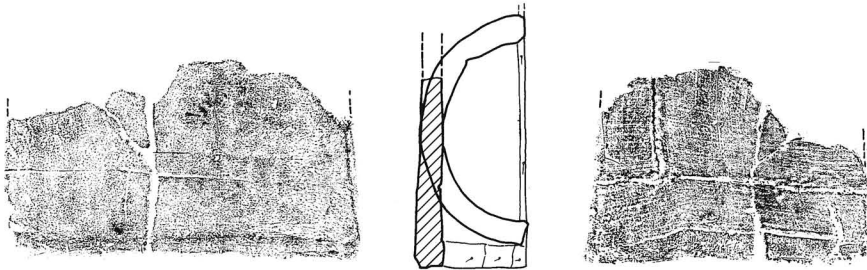

行基60

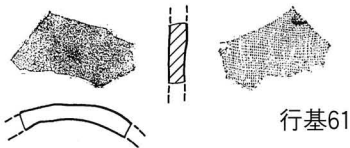

行基61

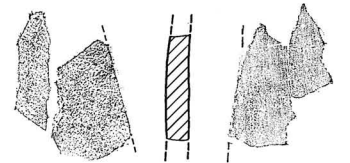

行基62

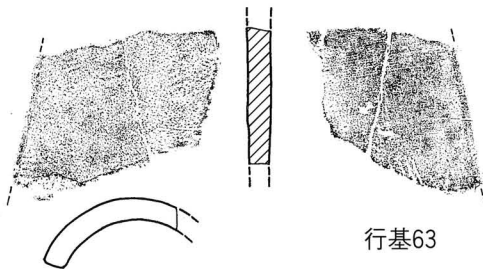

行基63

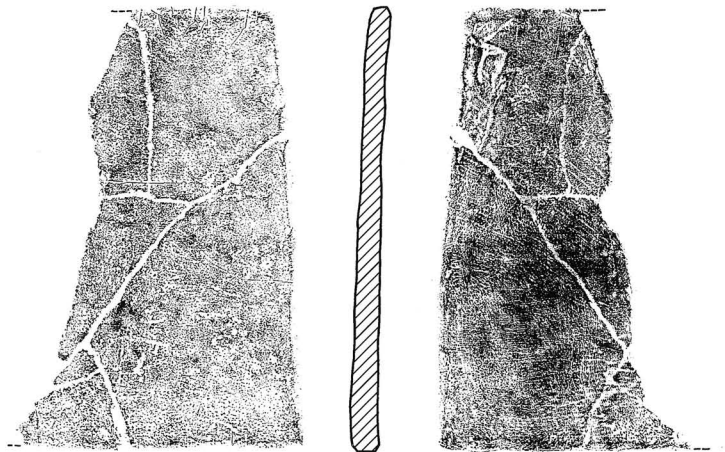

行基64

0  30cm

行基 I 1 Za[Cj]群 · 行基 I 1 Za[Cn]群 · 行基 I 1 Za[J1b]群

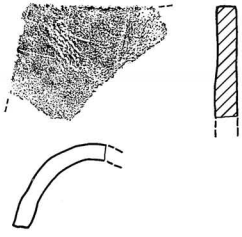

行基65

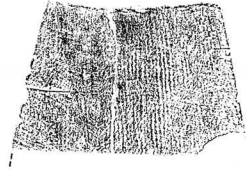

行基67

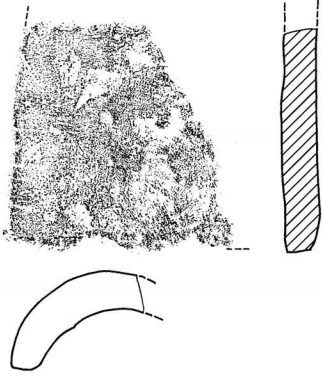

行基66



行基68

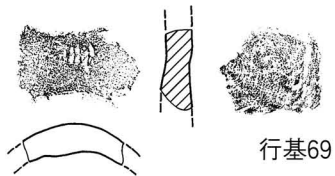

行基69



行基71

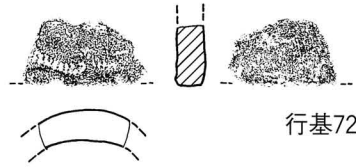

行基72

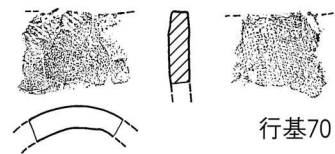

行基70

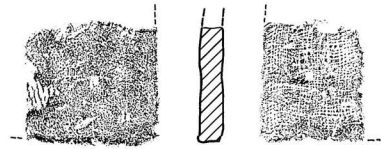

行基73

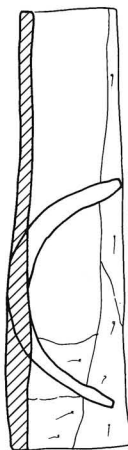
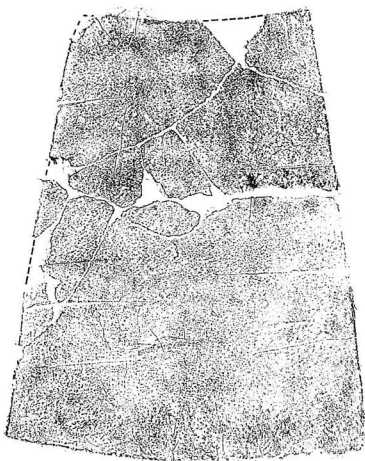

行基74

0 30cm

行基 I 1 Za[J1b]群 · 行基 I 1 Za[J1c]群 · 行基 I 1 Za[J1f]群 · 行基 I 1 Za[J2ac]群 ·  
行基 I 1 Za[J2ad]群 · 行基 I 1 Za[Aa]群

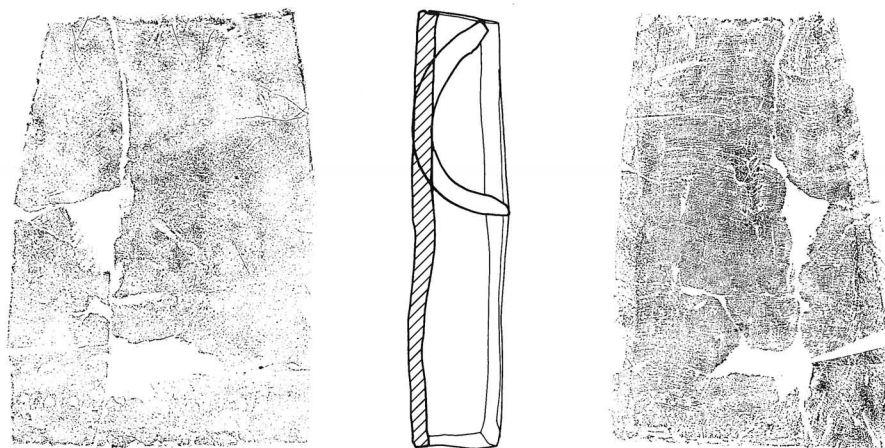

行基75

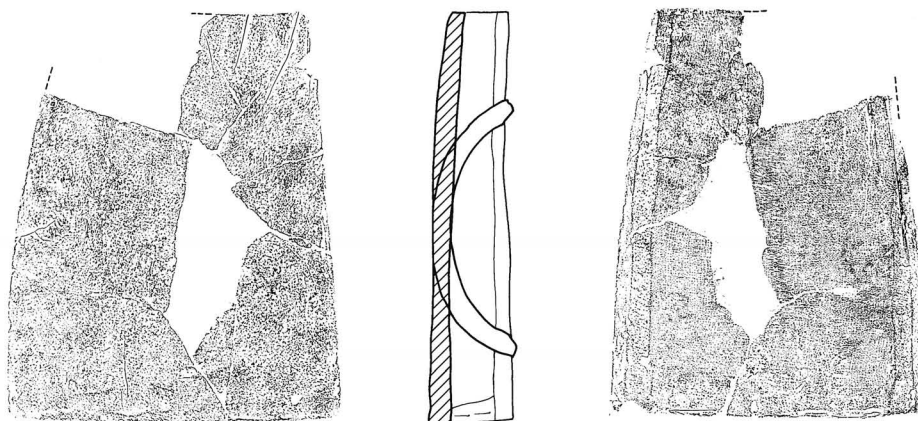

行基76

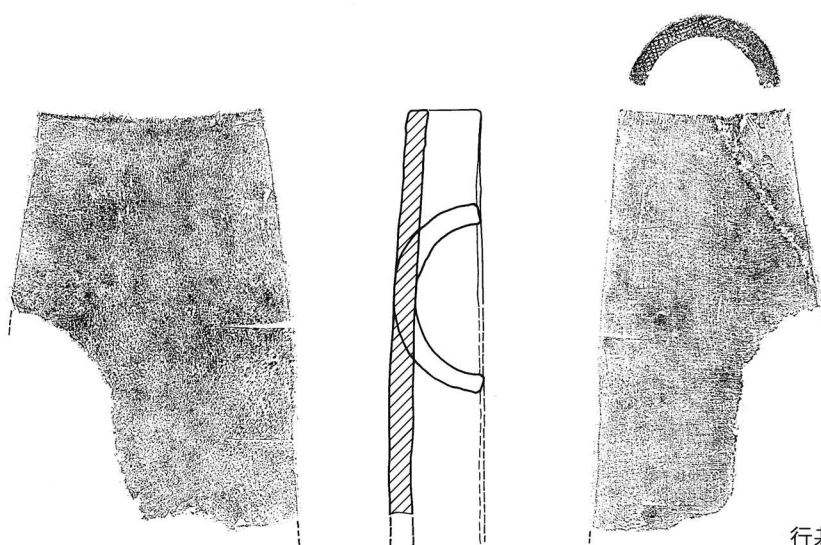

行基77



行基 I 1 Za< i >群 · 行基 I 1 Za< ii >(+Bt)群



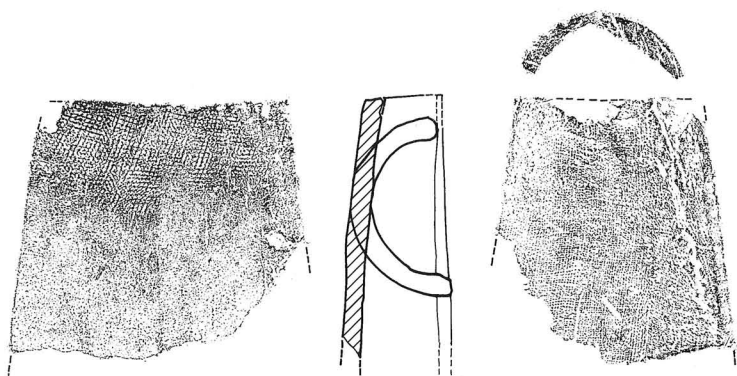

行基78

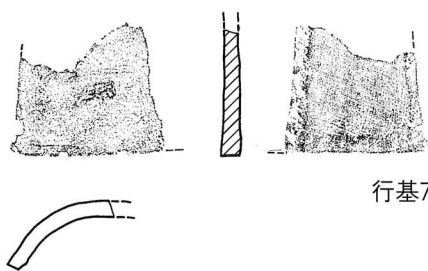

行基79

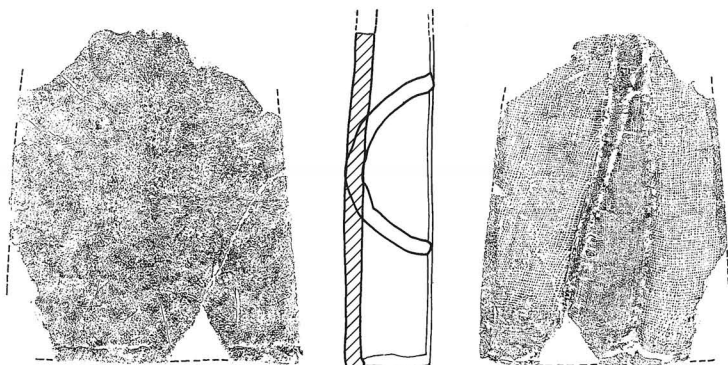

行基81

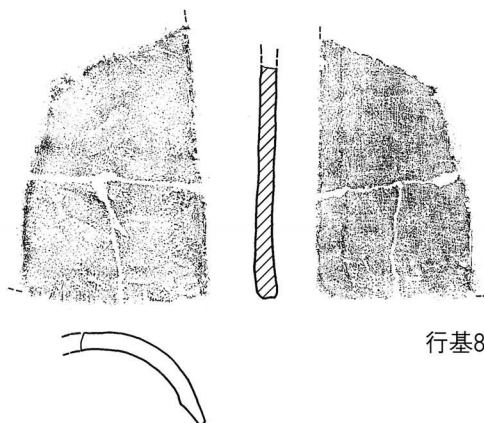

行基80

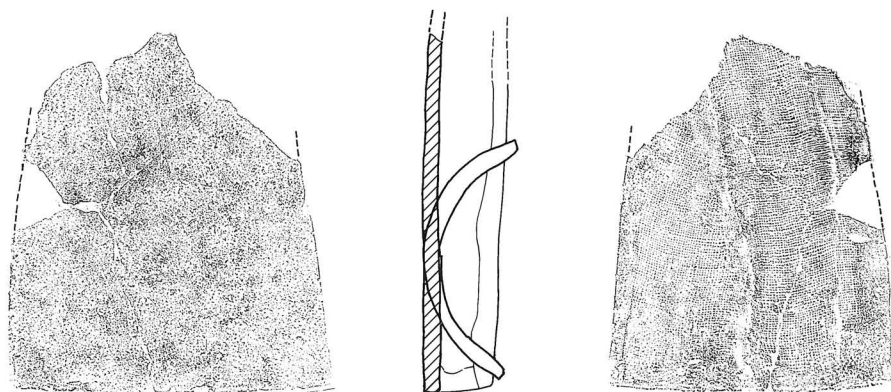

行基82

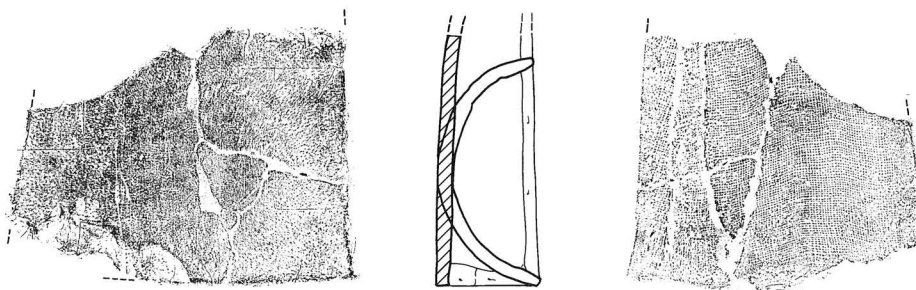

行基83

0 30cm

行基 I 1 Za<ii>( +Cn)群 · 行基 I 1 Za<iii>群 · 行基 I 1 Za<iv>群

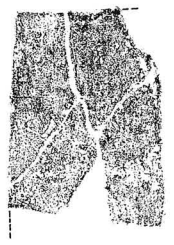
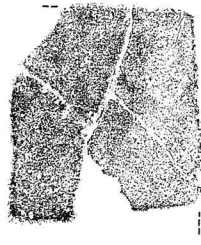
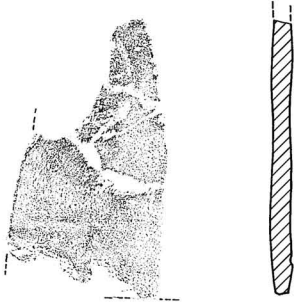

行基85



行基84

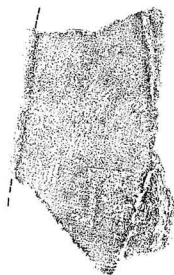

行基87



行基86

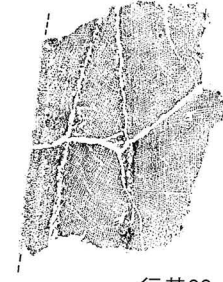
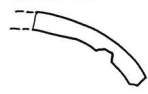

行基89



行基88

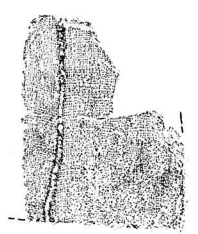
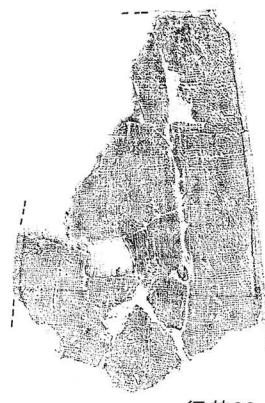
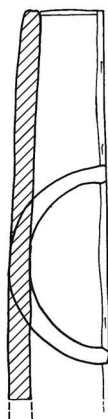

行基91



行基90



行基 I1 Za<v>群 · 行基 I1 Za<vi>群 · 行基 I1 Za<vii>群 · 行基 I1 Za<viii>群

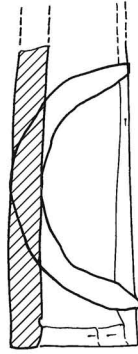
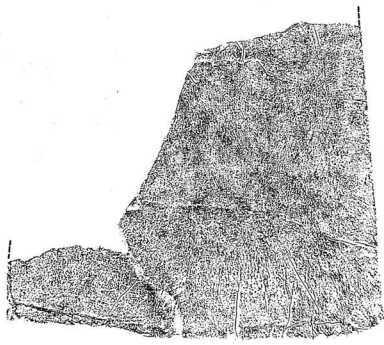

行基92

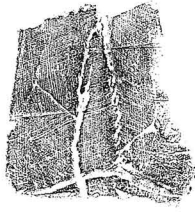
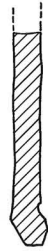
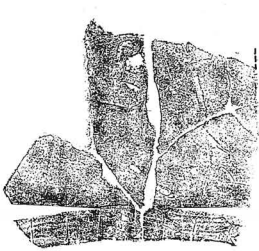

行基93



行基94

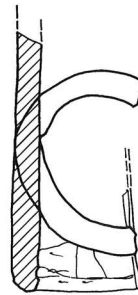
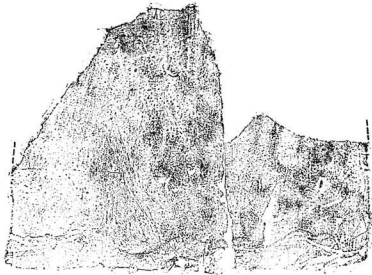

行基95

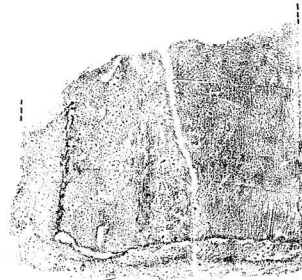
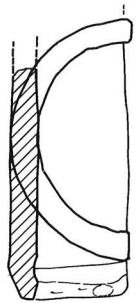
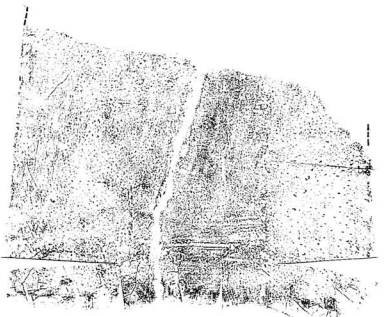

行基96

0 30cm

行基 I1 Za<ix>群 · 行基 I1 Za<x>群

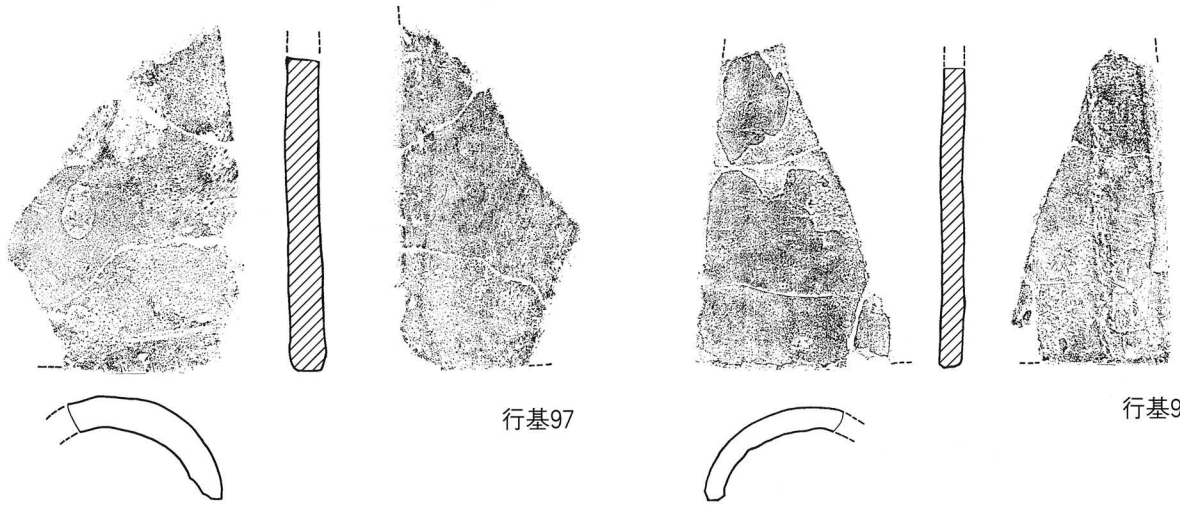

行基97

行基98

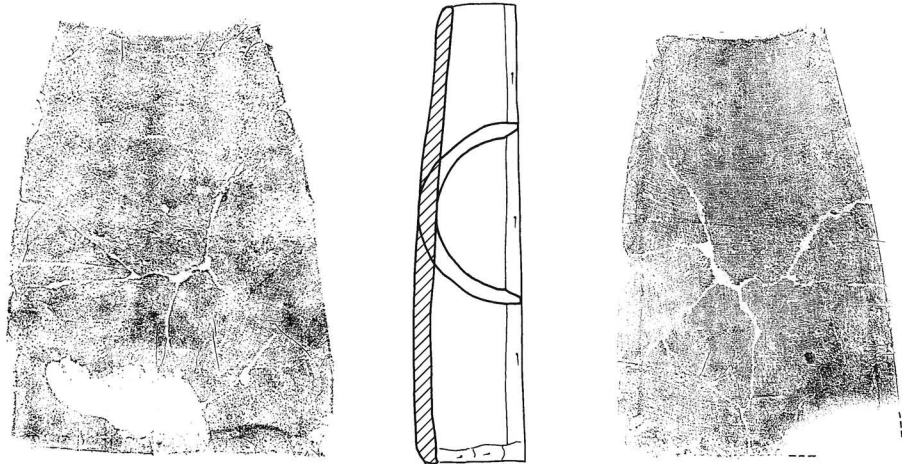

行基99

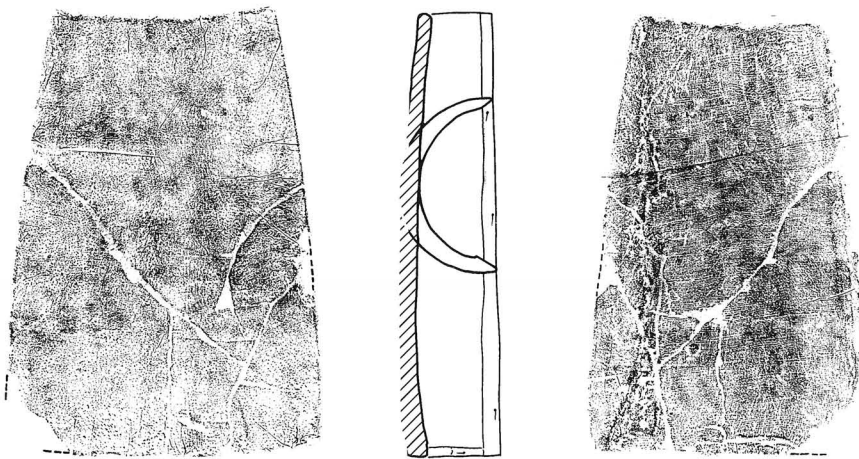

行基100

0 30cm

行基 I 1 Za<x i>群 · 行基 I 1 Za<x ii>群

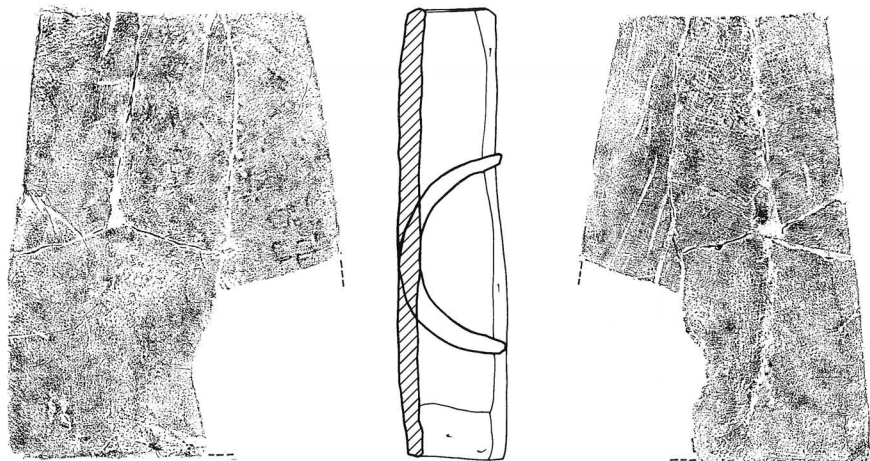

行基101

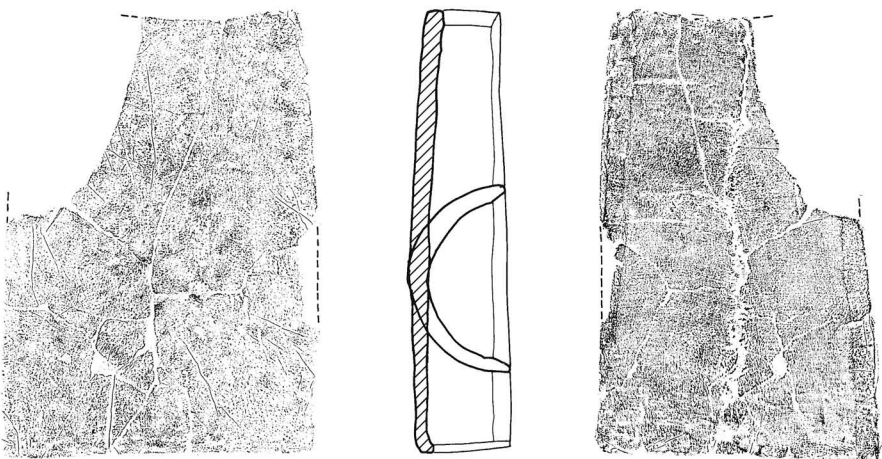

行基102

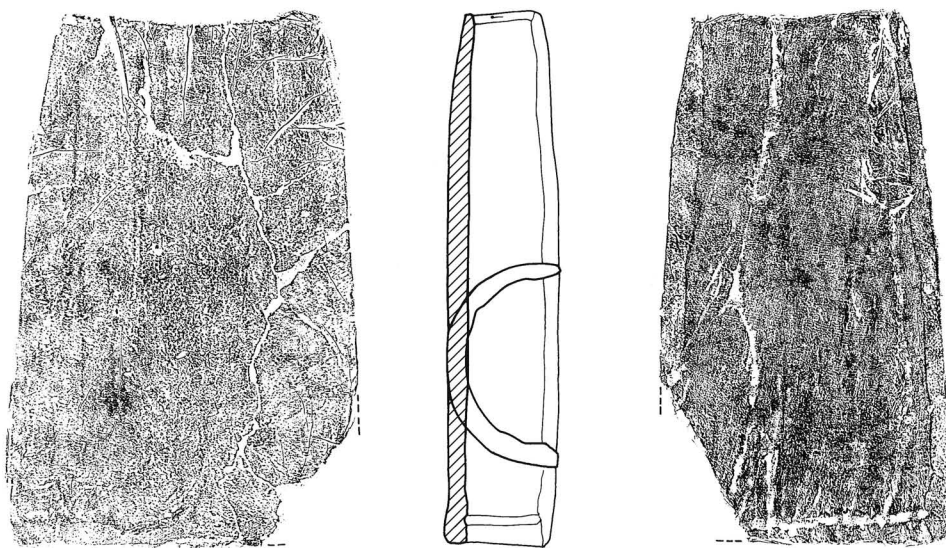

行基103

0 30cm

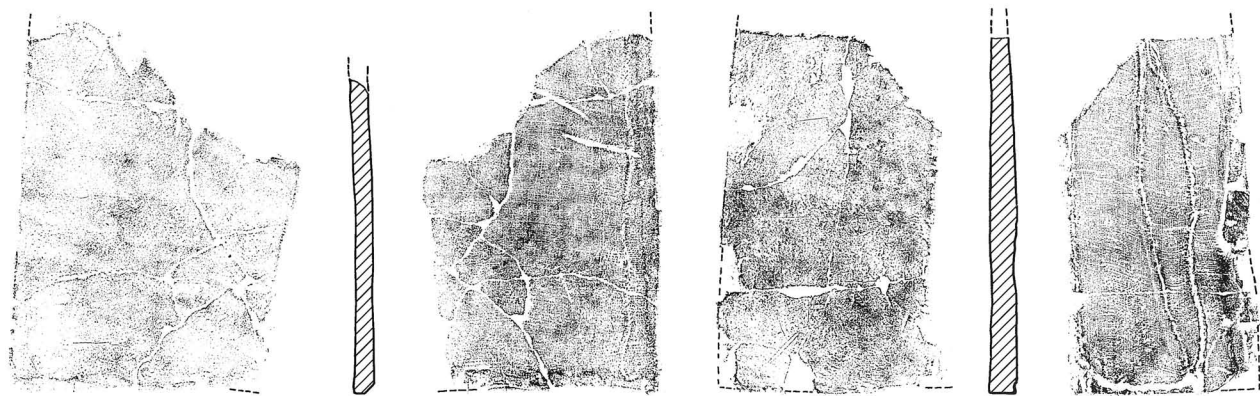

行基104



行基105

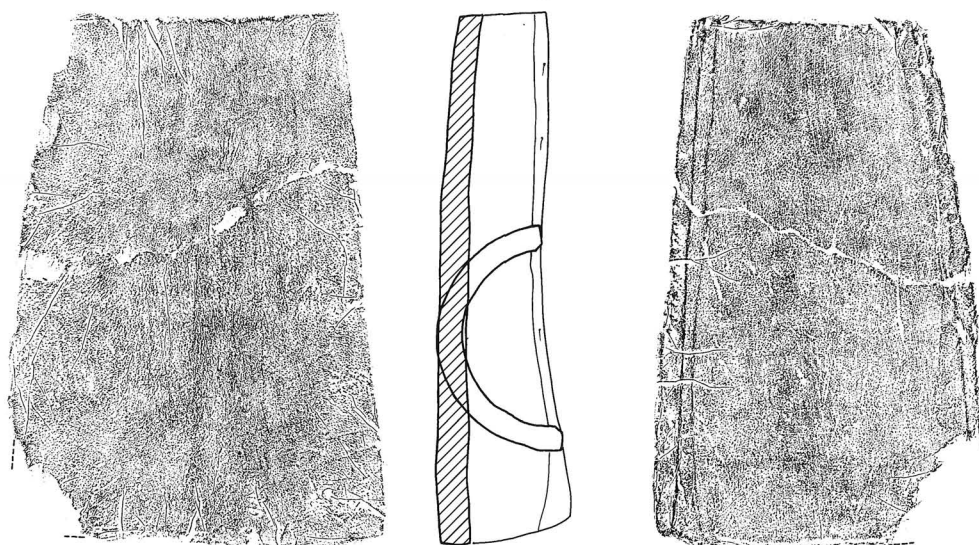

行基106

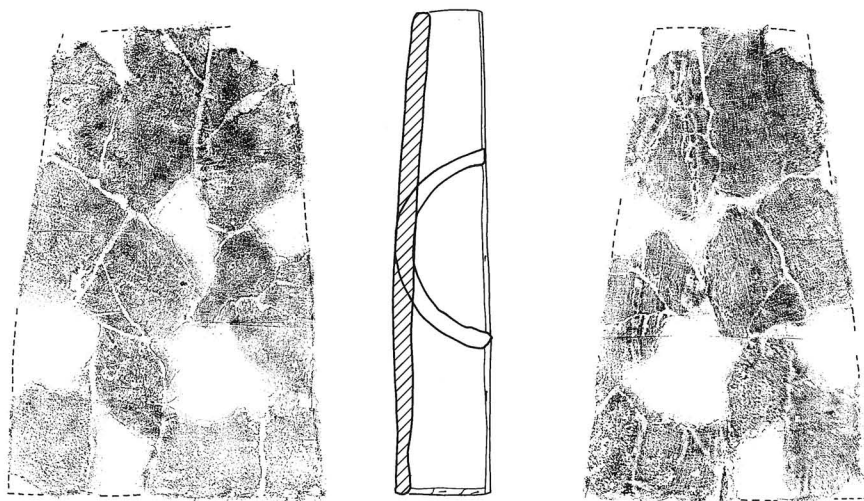

行基107



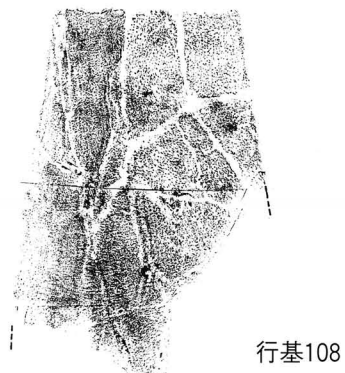
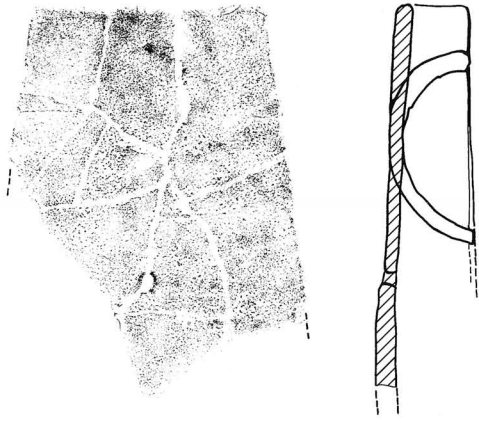

行基108



行基109



行基110

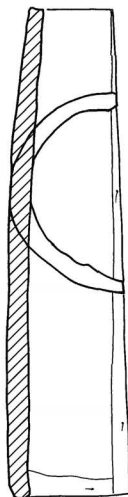
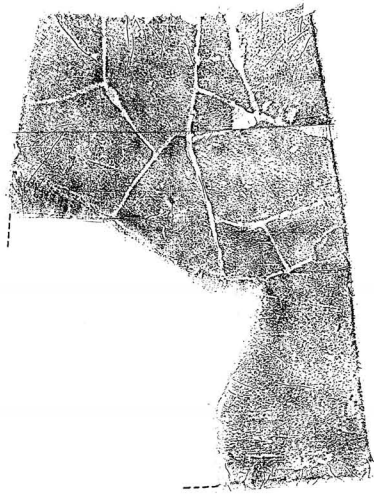

行基111



行基112



行基113

0  30cm

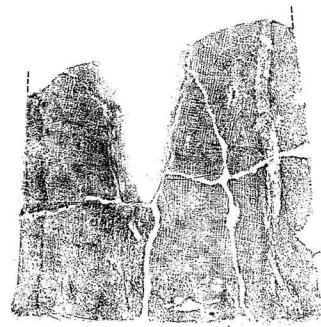
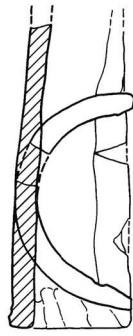
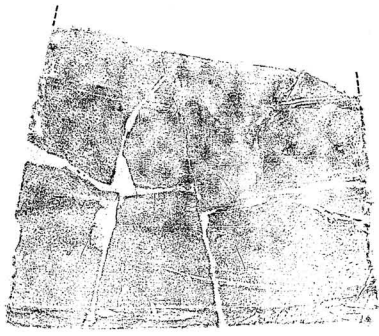

行基114

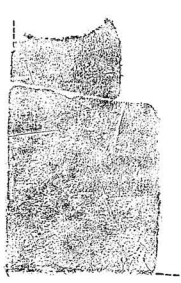

行基115

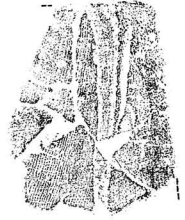

行基116

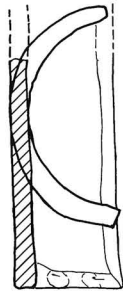
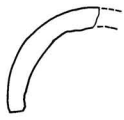

行基117

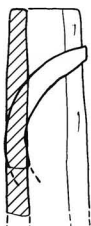

行基118



行基119



行基120

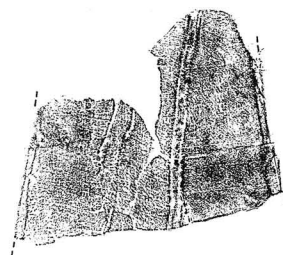
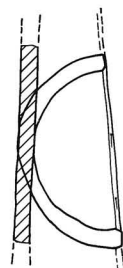
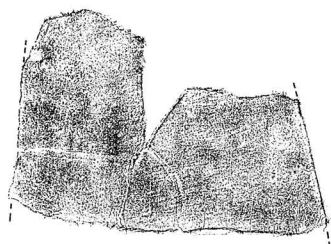

行基121







行基122

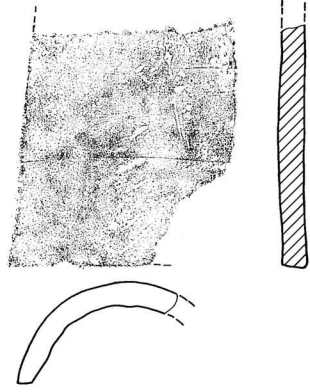

行基123

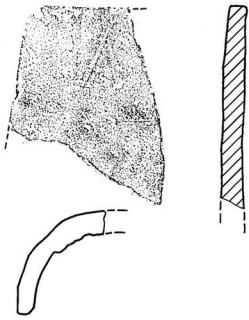

行基124

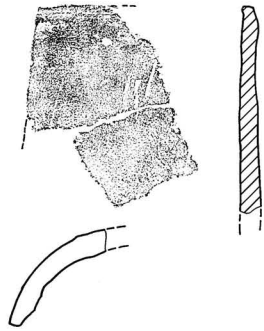

行基125

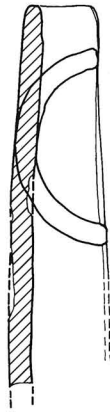
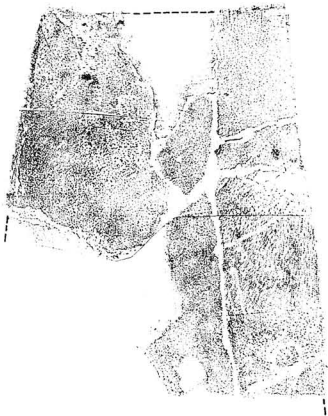

行基126

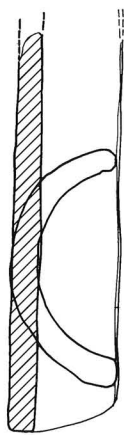
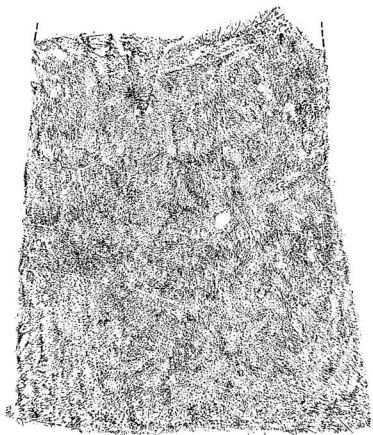

行基127

0 30cm

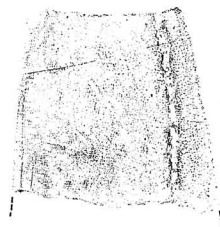
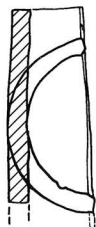
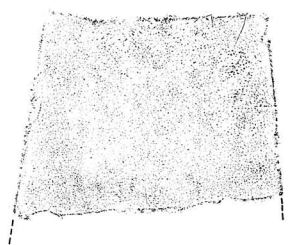

行基128

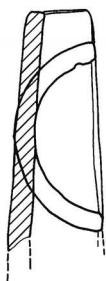
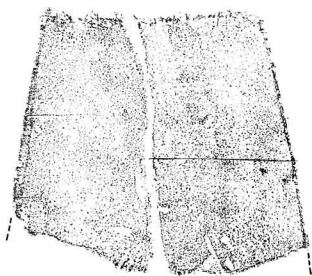

行基129

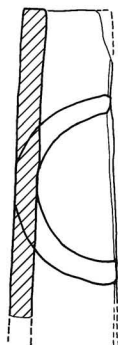
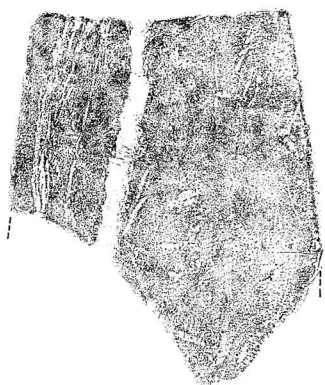

行基130

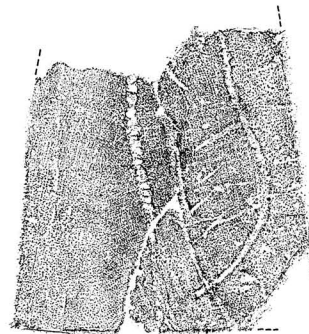
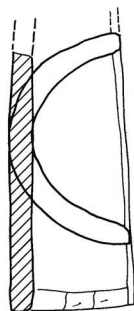
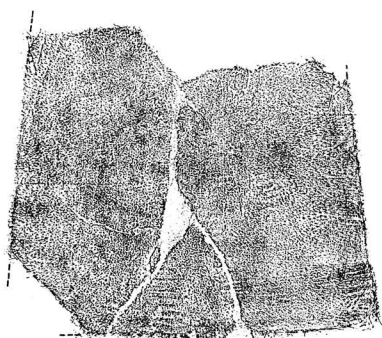

行基131

0 30cm

行基 I 1 Za(x viii)群

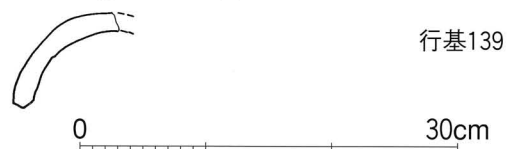
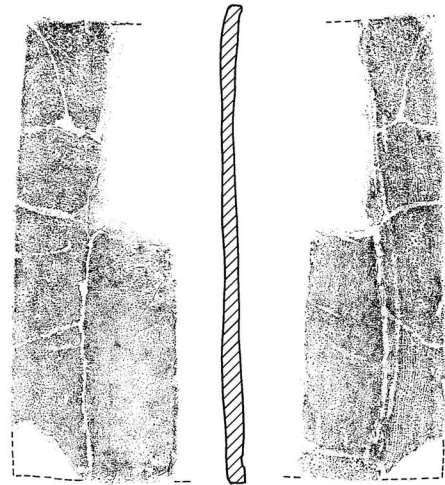
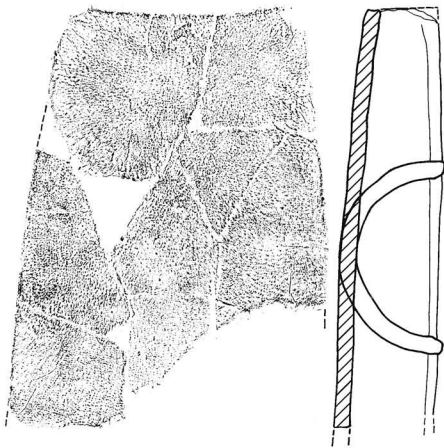
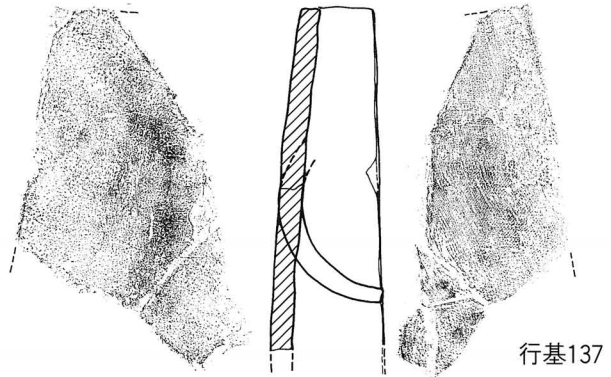
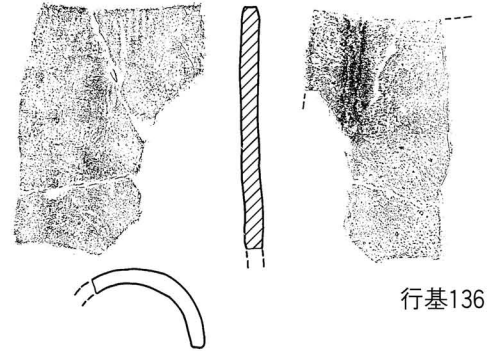
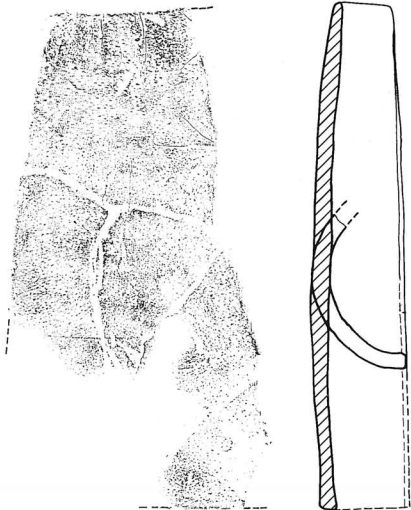
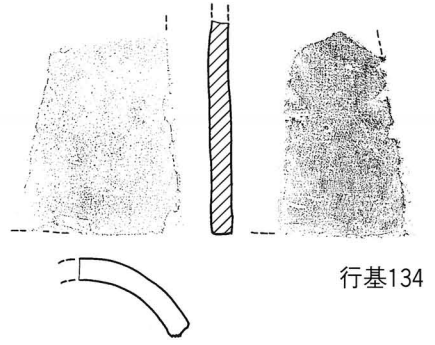
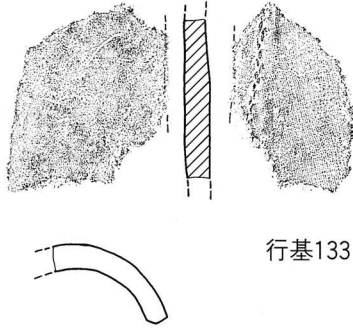
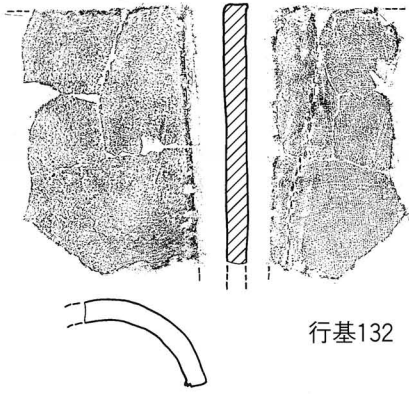

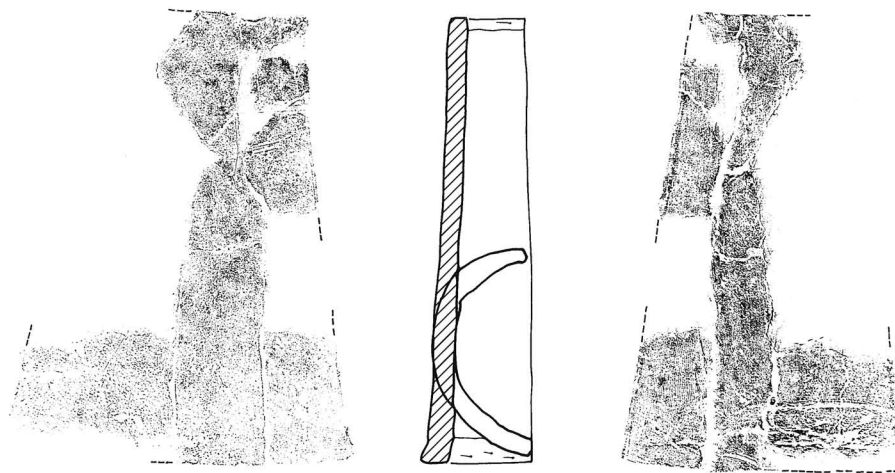

行基140

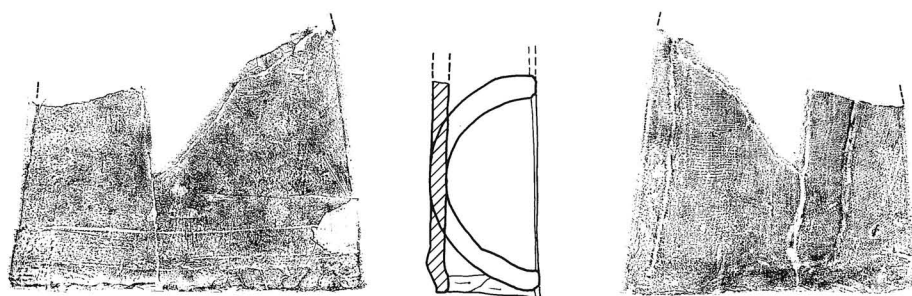

行基141

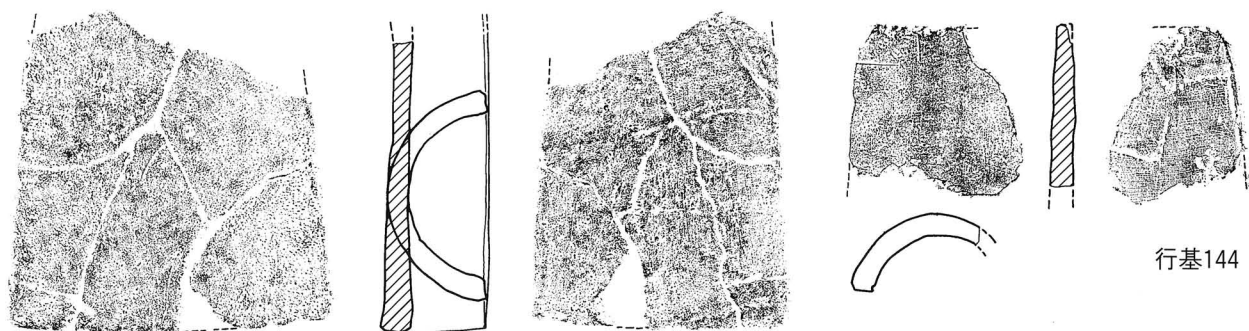

行基142

行基144

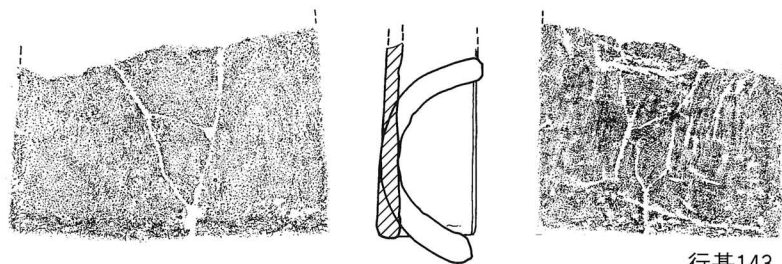

行基143

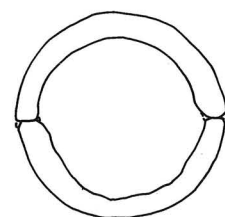

行基142'

行基143'



行基 I 1 Za(x x ii)群



行基145

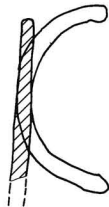
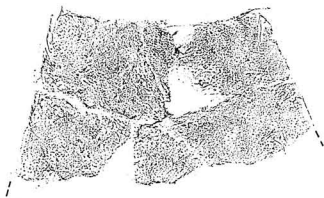

行基146

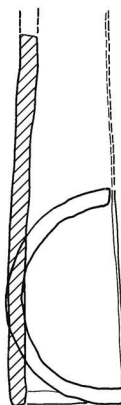
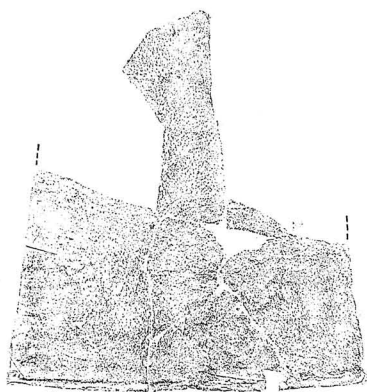

行基147

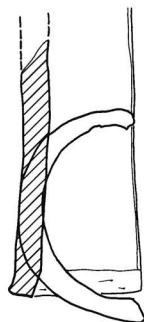
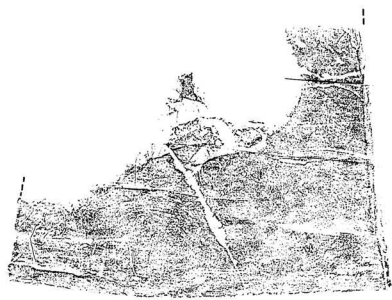

行基148

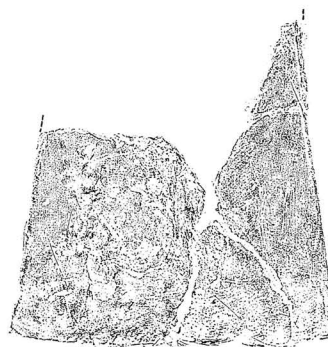
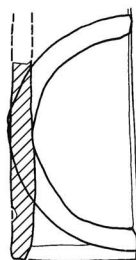
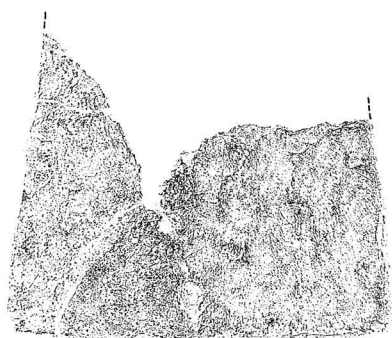

行基149

0 30cm

行基 I 1 Za(x x ii)群

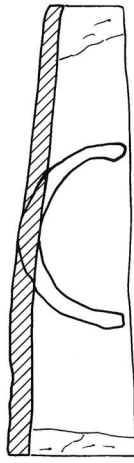
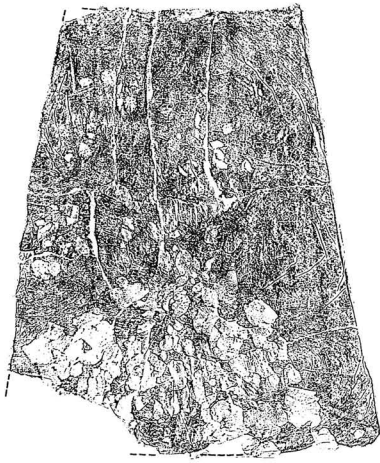

行基150

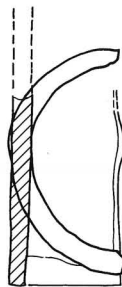

行基151

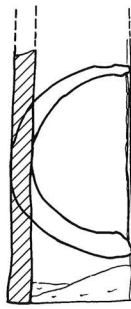
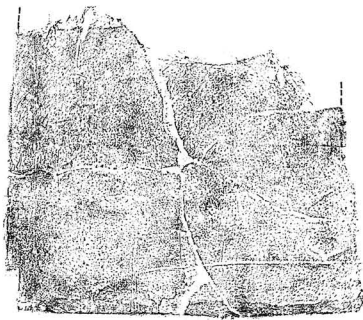

行基152



行基153

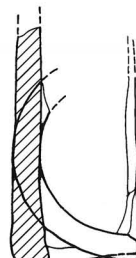

行基154

0 30cm

行基 I 1 Za<x x ii>群・行基 I 1 Za<x x iii>群

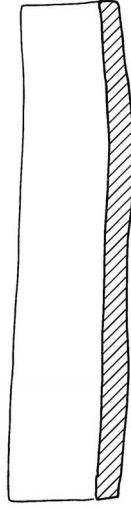
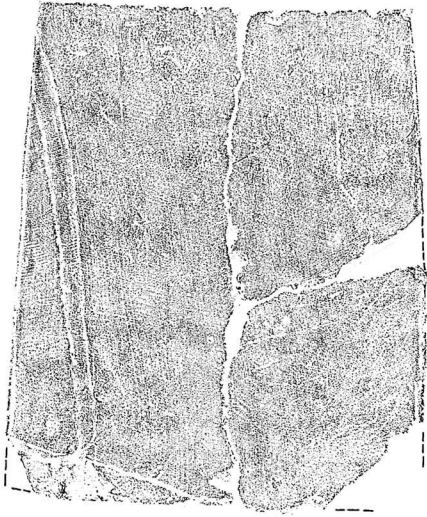

平 1

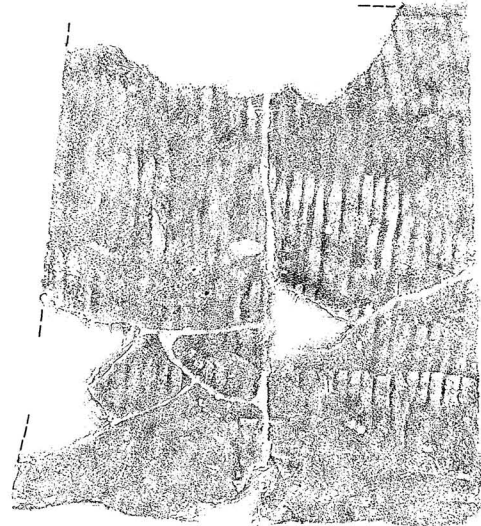
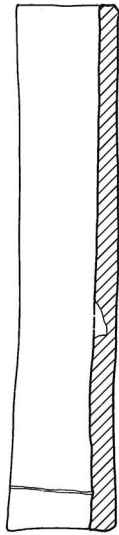
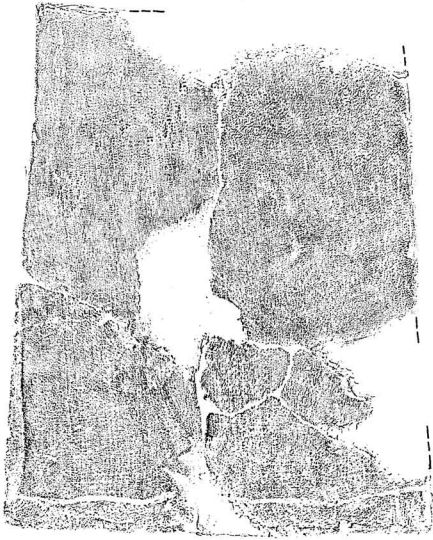

平 2

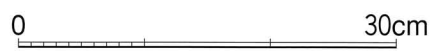

平瓦 II 0 Za[Aa]群

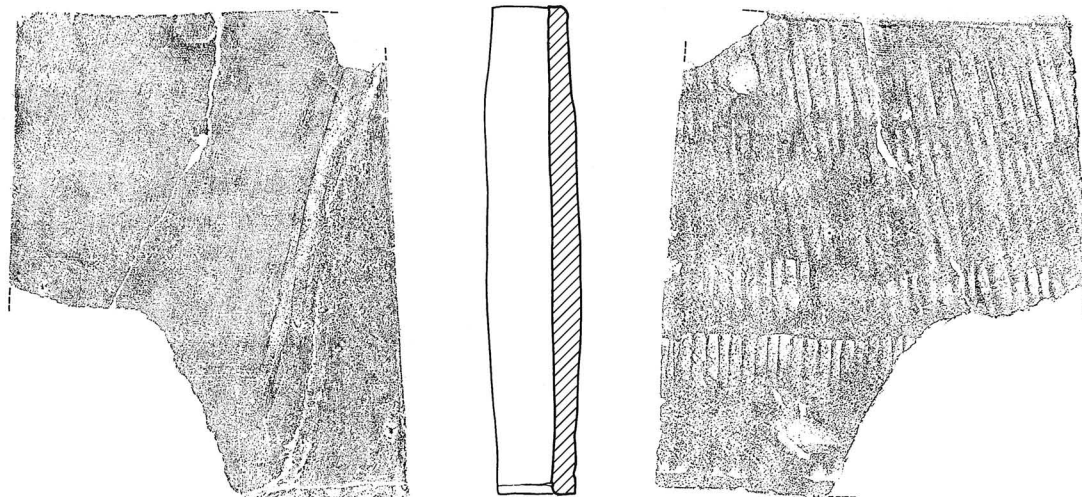

平 3

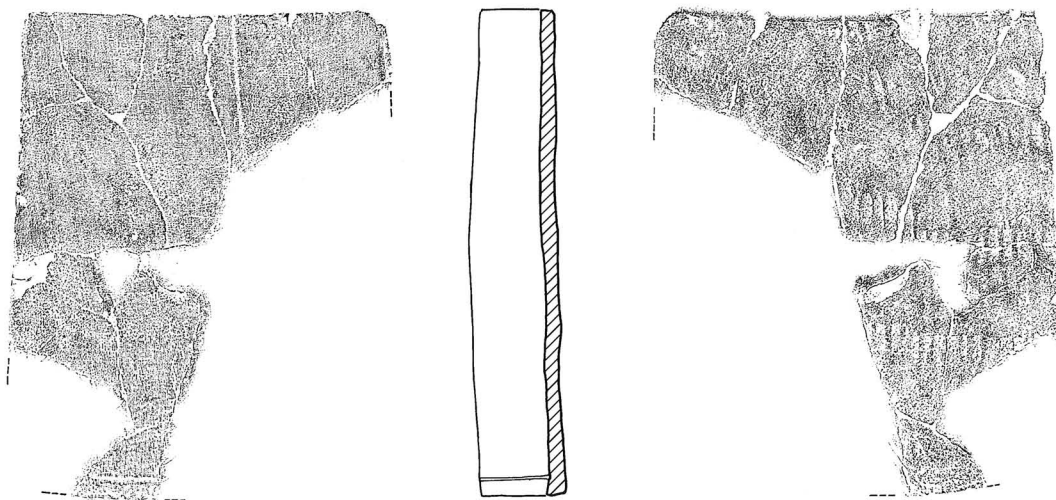

平 4



0 30cm

平瓦 II 0 Za[Aa]群



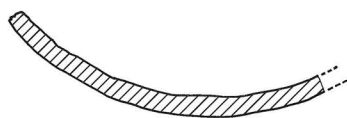
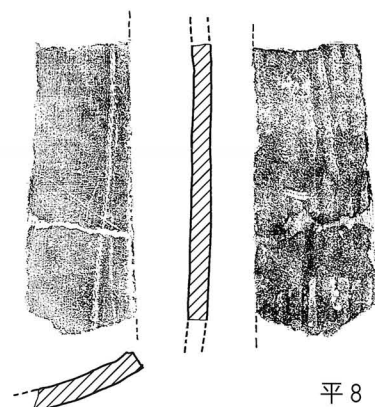
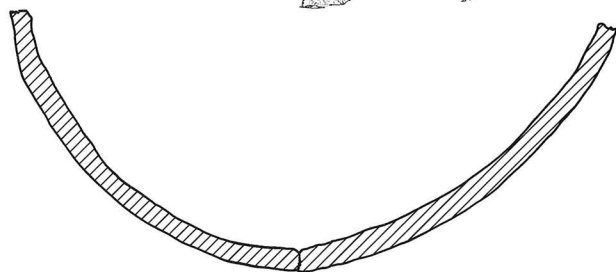
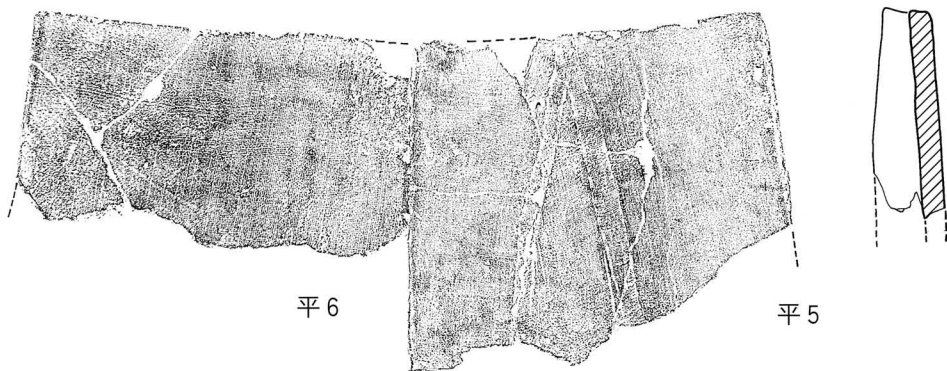

平 7

0 30cm

平瓦 II 0 Za[Aa]群

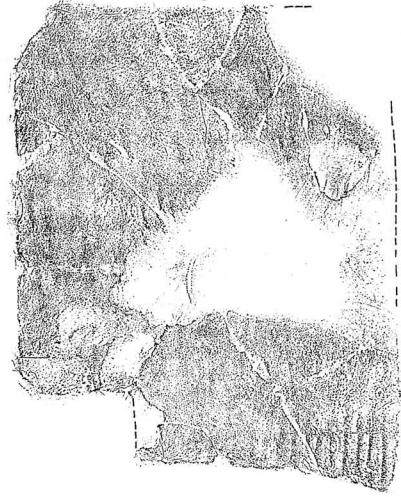
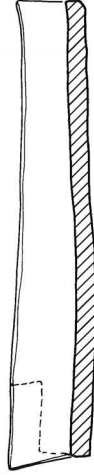
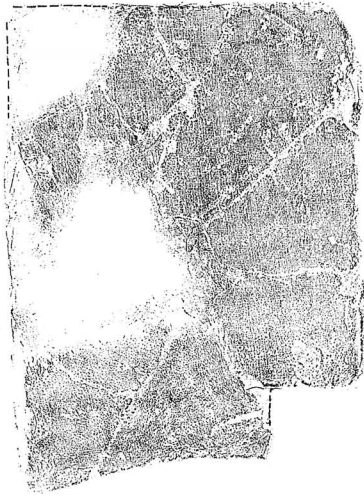

平9

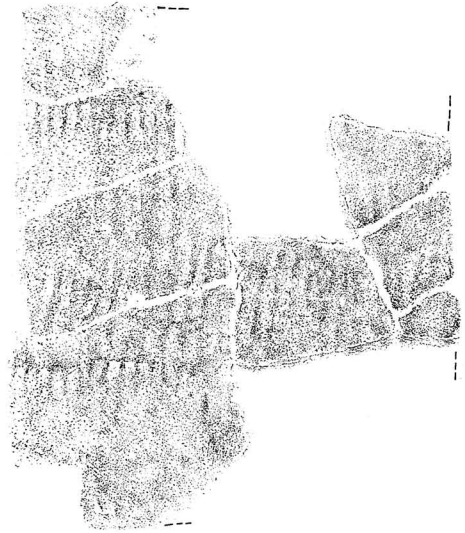
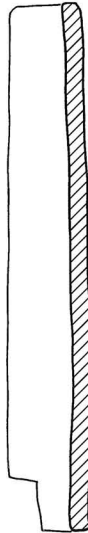
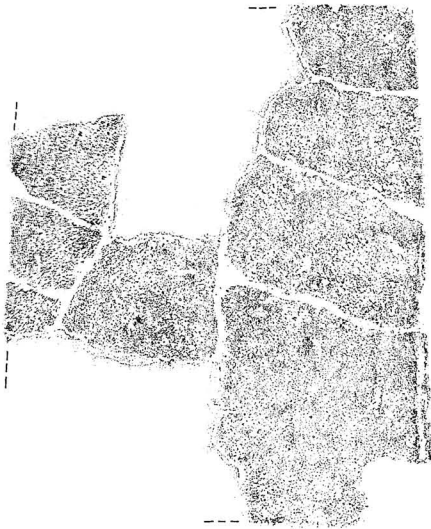

平10



0 30cm

平瓦 II0 Za[Aa]群

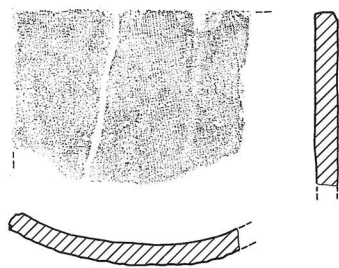

平11

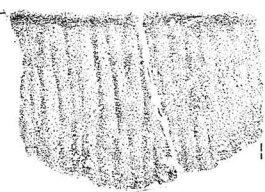

平12

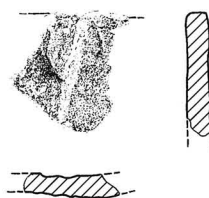

平13

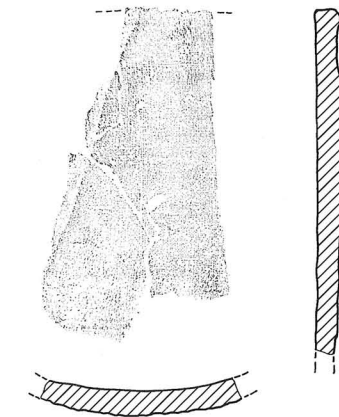

平14



平15



平16



平17

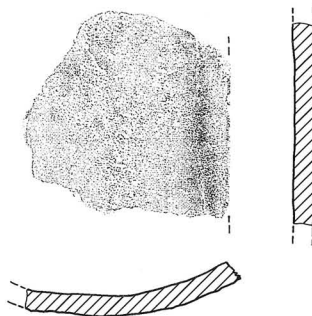
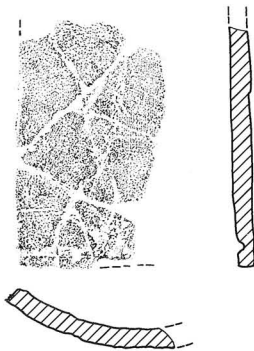

0 30cm

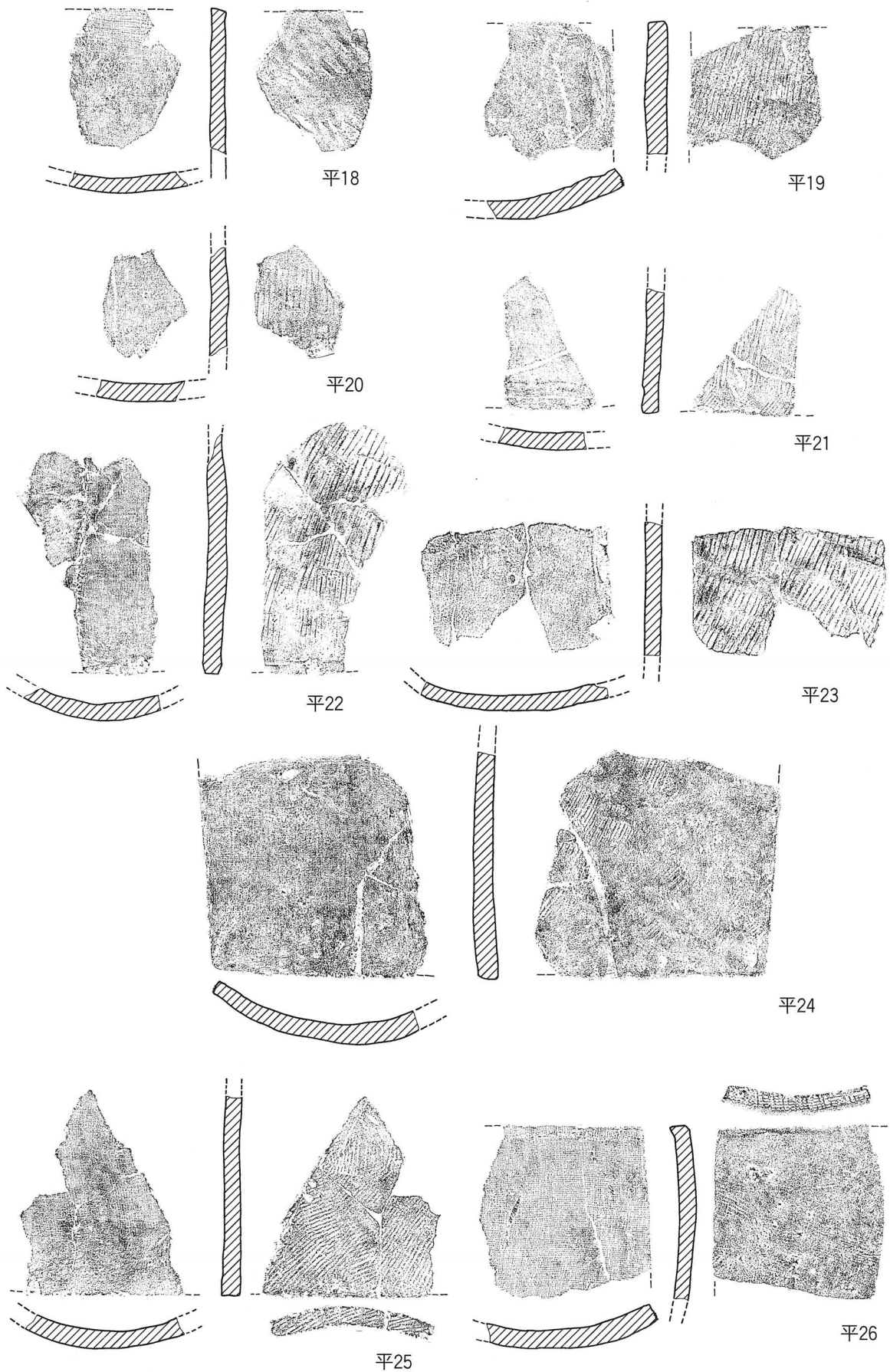

平瓦 II 0 Za[Ab]群 · 平瓦 II 0 Ac群 · 平瓦 II 0 Ac(+Ae)群 · 平瓦 II 0 Za[Ac]群 ·  
平瓦 II 0 Za[Ad](+Ae)群 · 平瓦 II 0 Za[Ad](+Bt)群

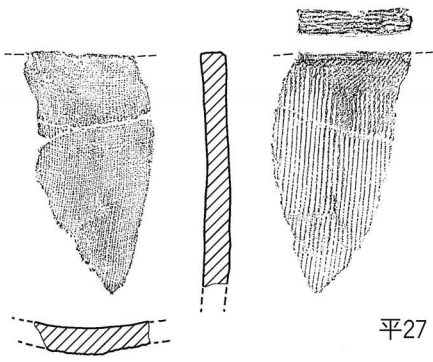

平27

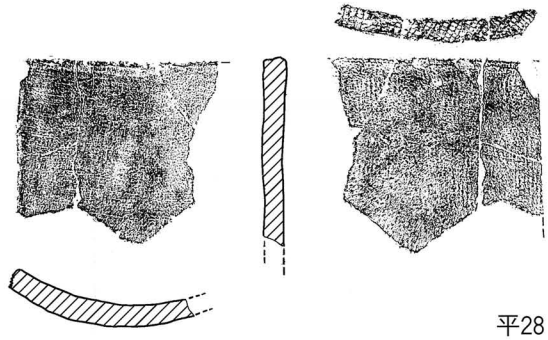

平28

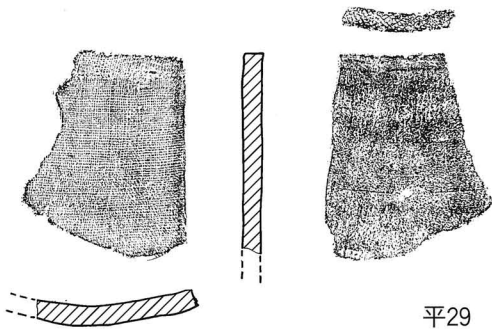

平29

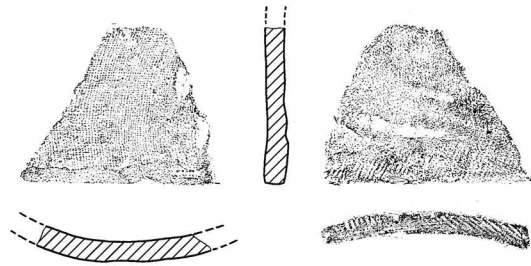

平30

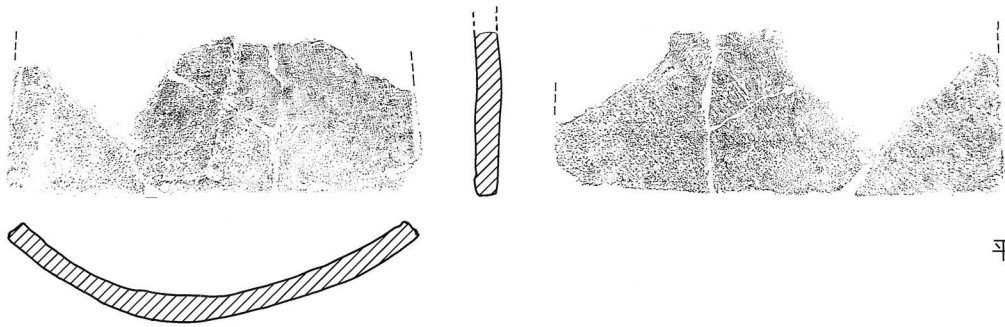

平31

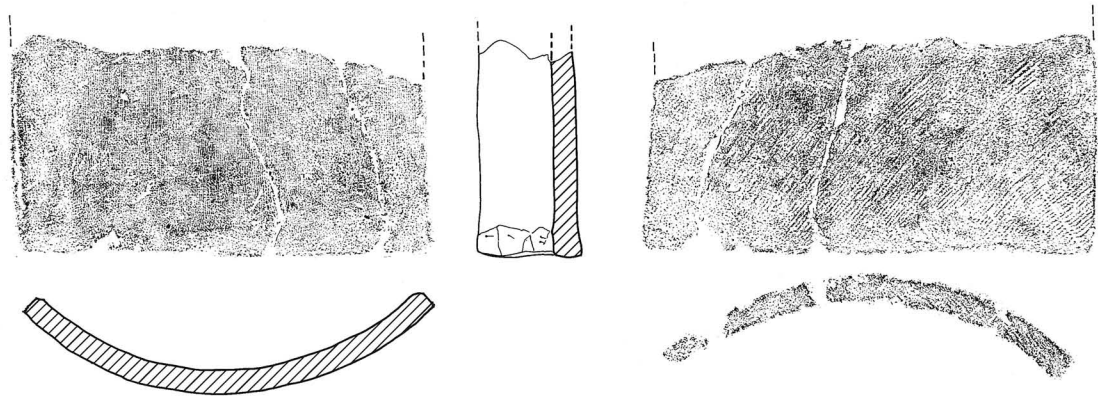

平32

0 30cm

平瓦 II 0 Ae(+Ag)群 · 平瓦 II 0 Za[Ae](+Bt)群 · 平瓦 II 0 Za[Ae](+Cn)群 ·  
平瓦 II 0 Za[Af]群 · 平瓦 II 0 Za[Af](+Af)群

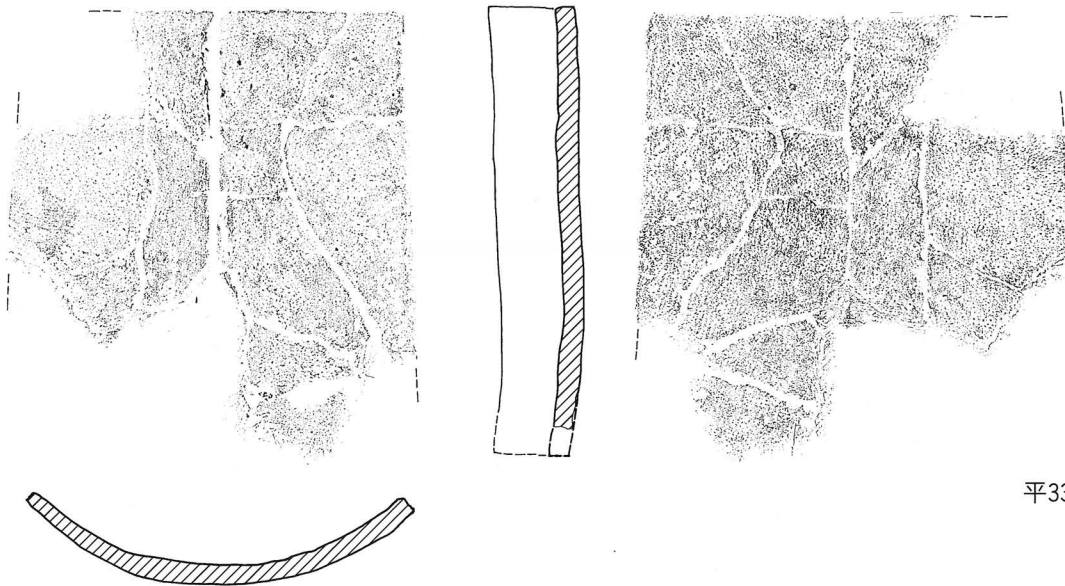

平33

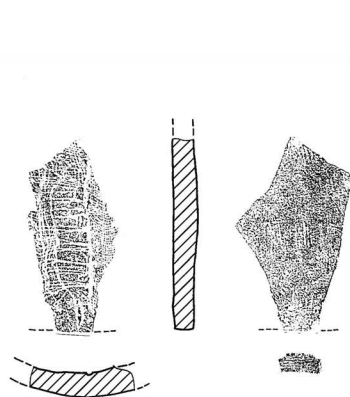

平34

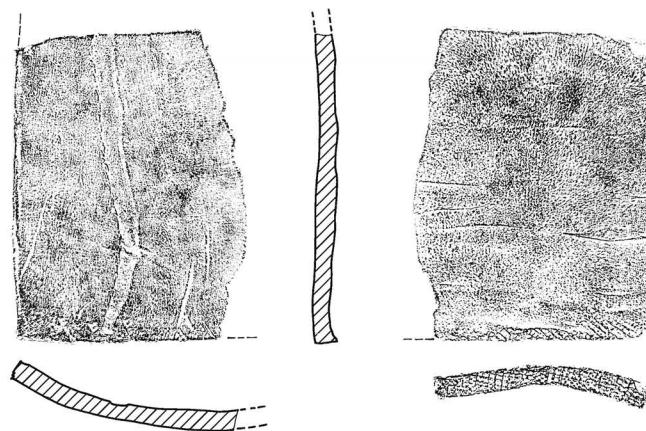

平35

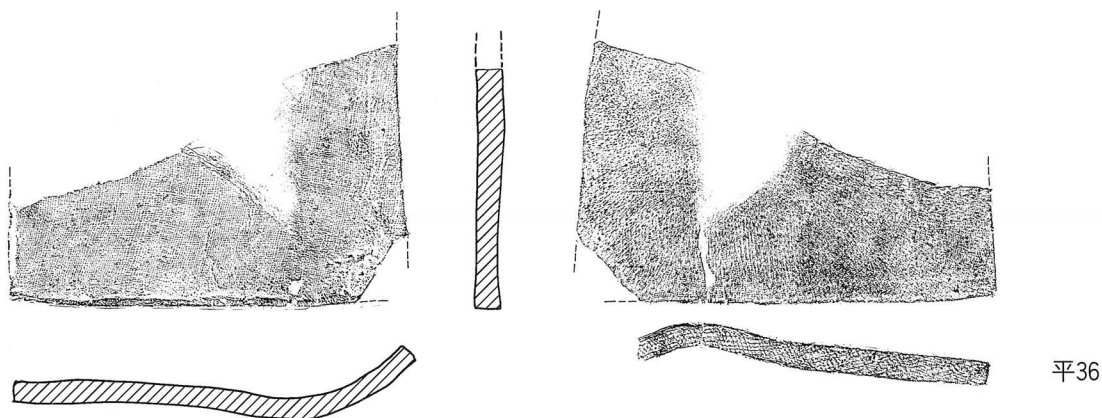

平36

0  30cm

平瓦 II 0 Za[Ag]群 · 平瓦 II 0 Za[Ag](+Ag)群 · 平瓦 II 0 Za[Ag](+Bt)群 · 平瓦 II 0 Za[Ag](+Cn)群

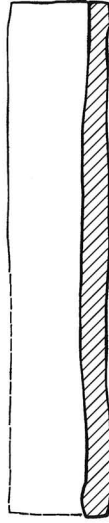

平37

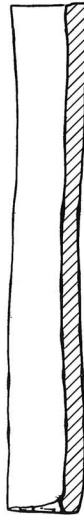

平38

0 30cm

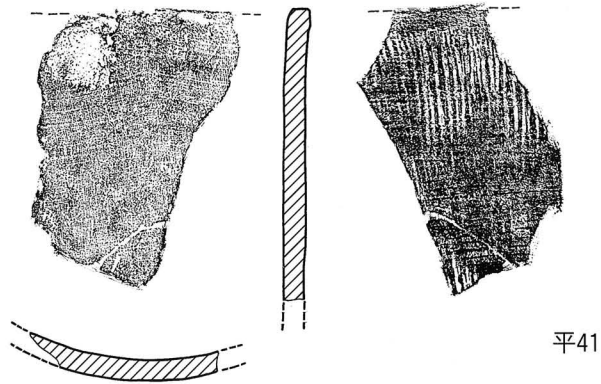
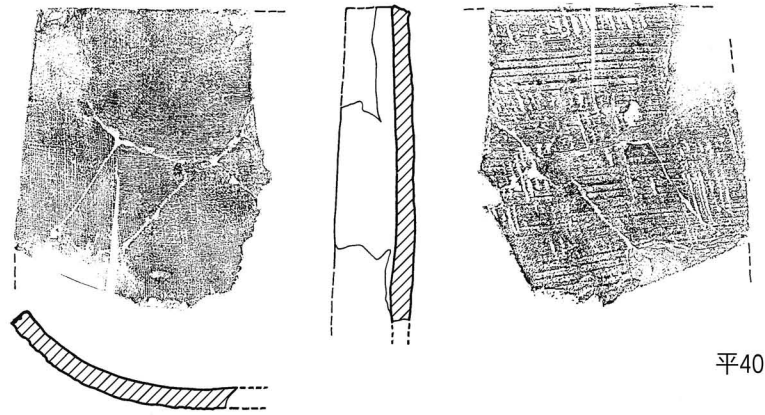
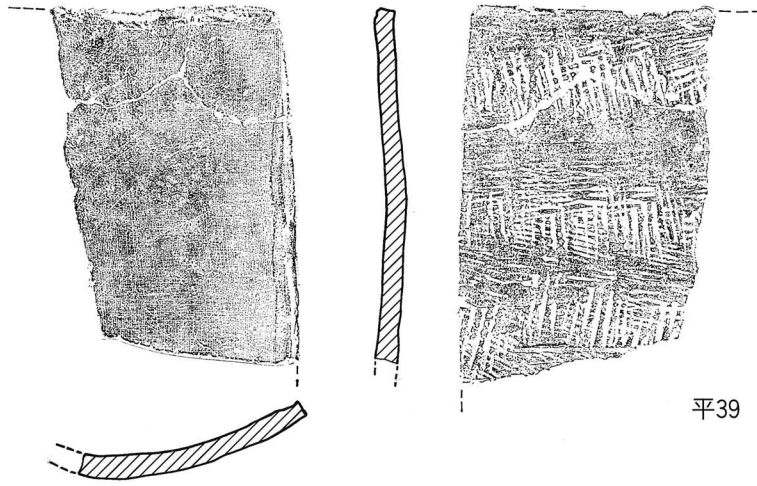

0 30cm

平瓦 II 0 Za[Ah] 群·平瓦 II 0 Za\*[Aj] 群



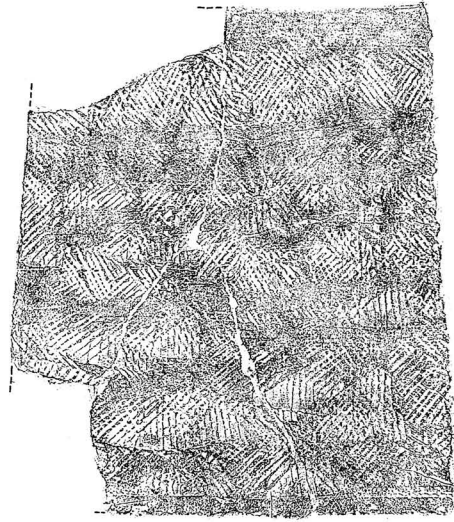
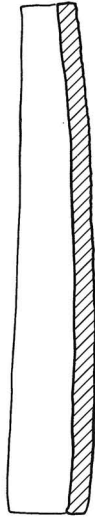

平42

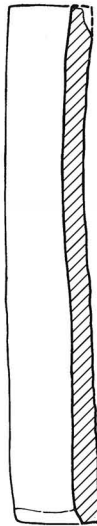
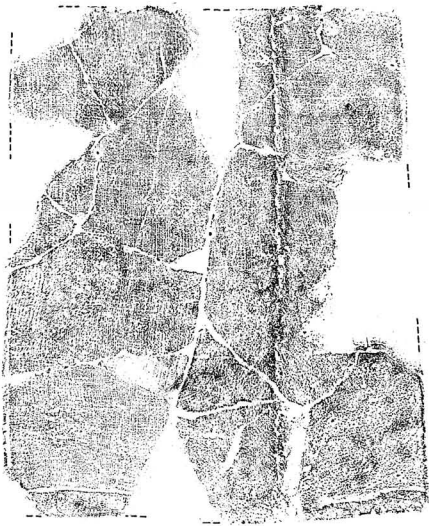

平43



0 30cm

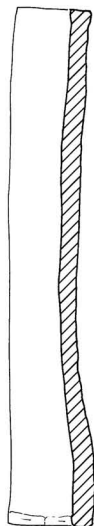

平44

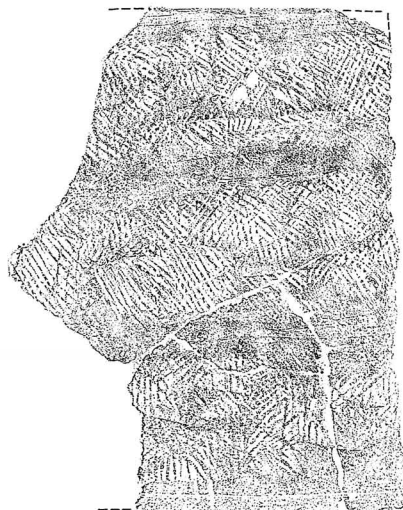
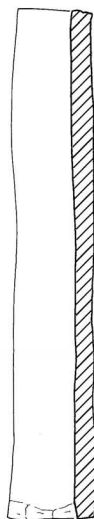

平45

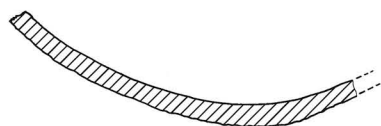

0 30cm

平瓦 II 0 Za[Ak]群

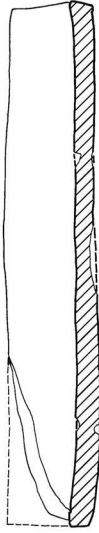

平46



平48



平47



平49



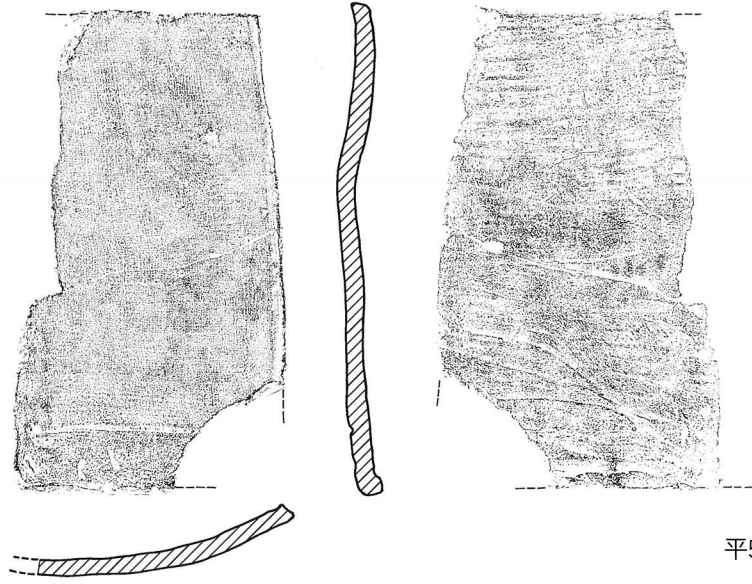

平50

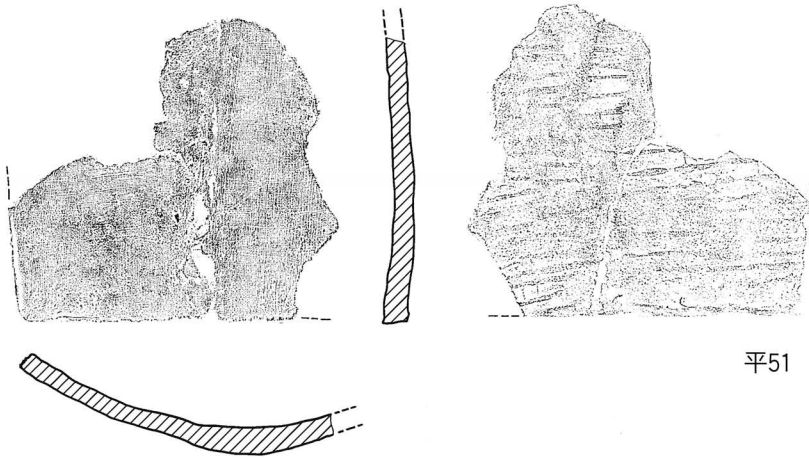

平51

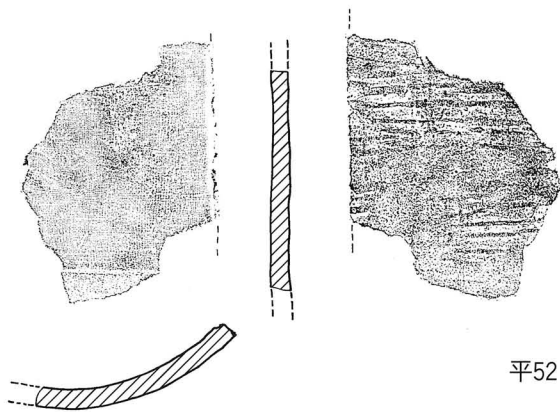

平52

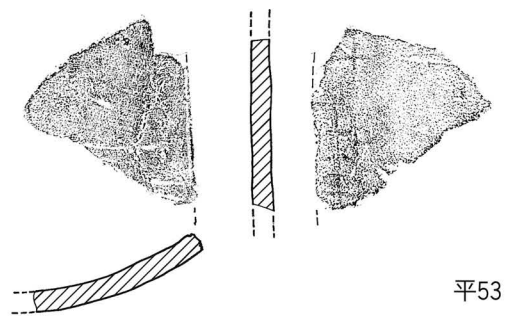

平53



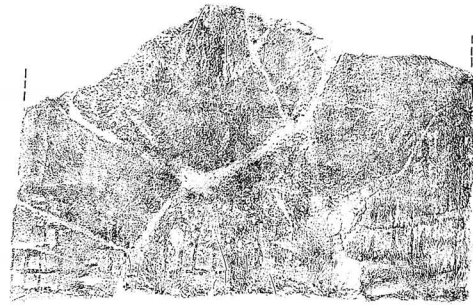
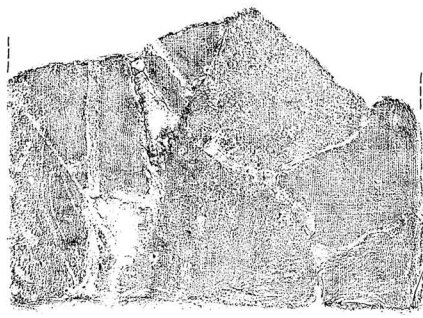

平54

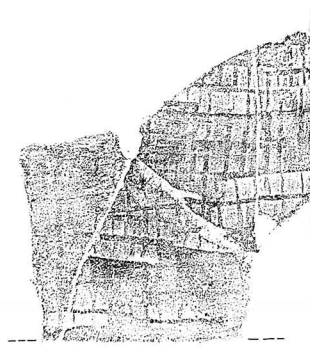

平55

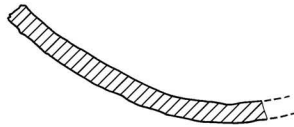

平56



0 30cm



平57



平58

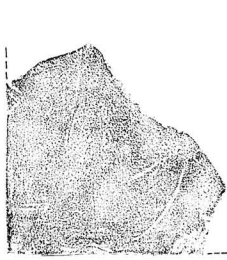

平59



平60

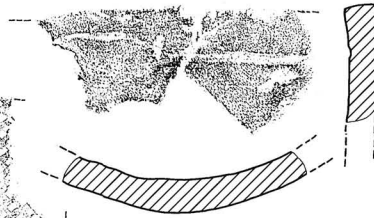

平61

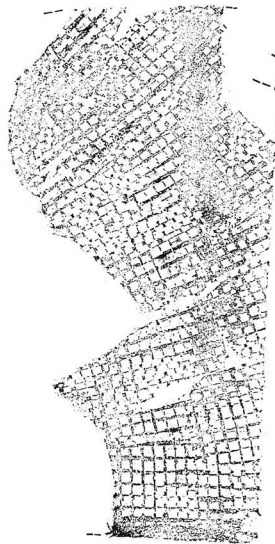

平62

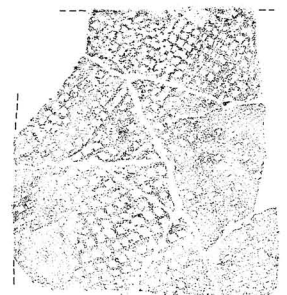

平63

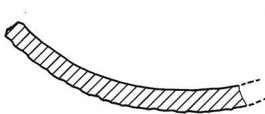

0 30cm

平瓦 II 0 Za[Bb]群 · 平瓦 II 0 Za[Bc](+Bt)群 · 平瓦 II 0 Bd群

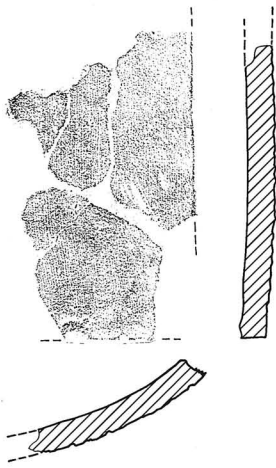

平64

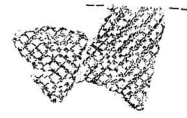
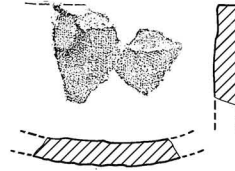

平65

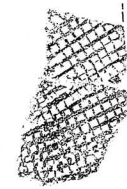
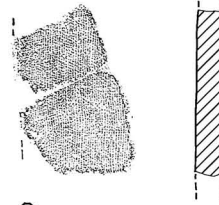

平66

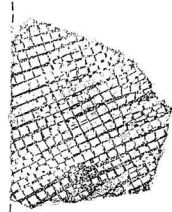
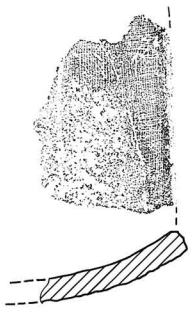

平67

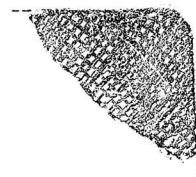
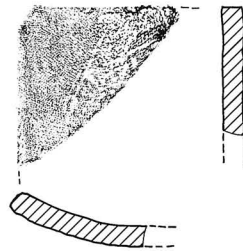

平69

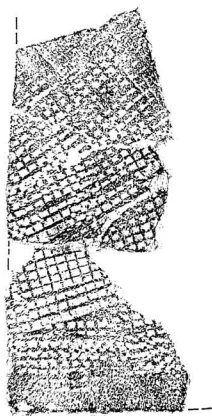
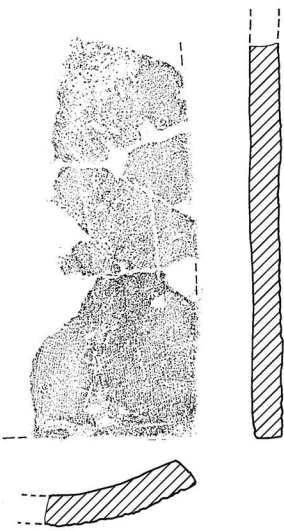

平68

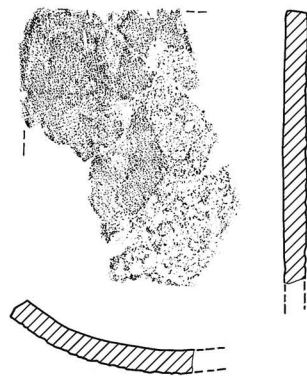

平70

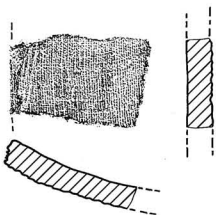

平71

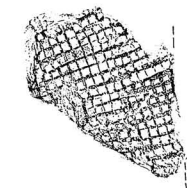
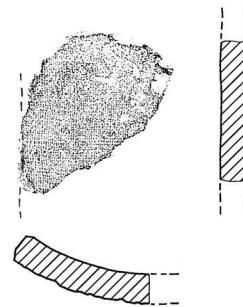

平72

0 30cm

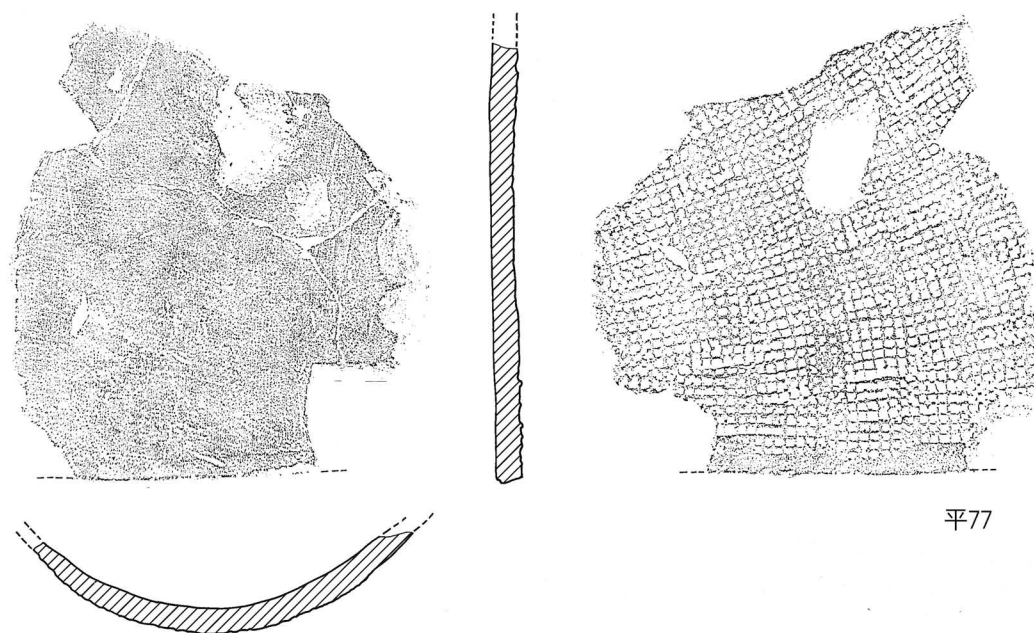
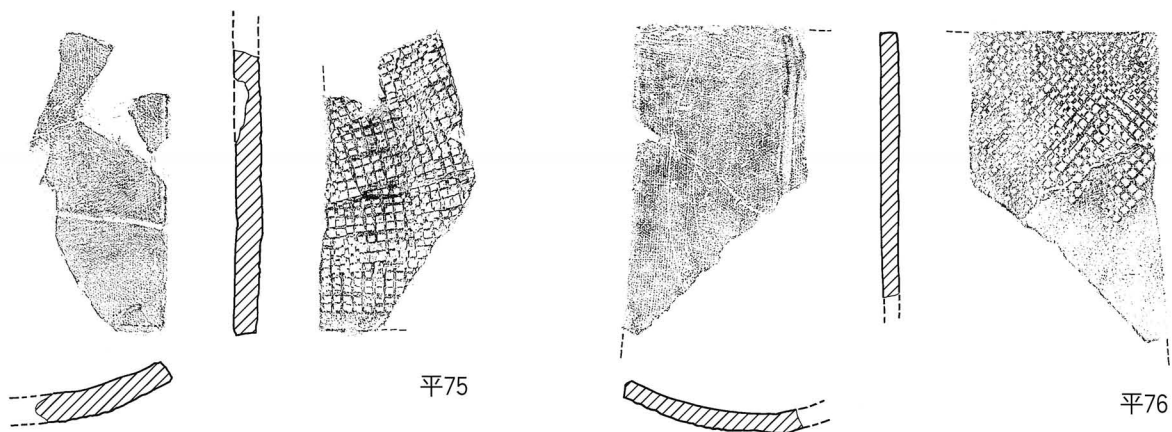
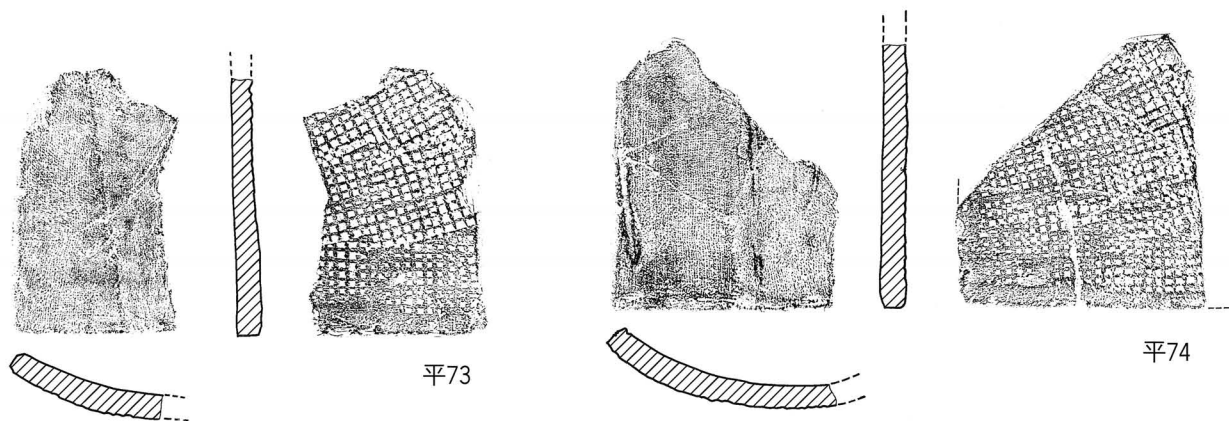

0 30cm



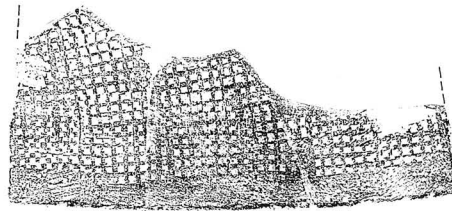
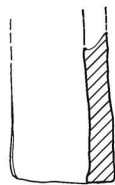
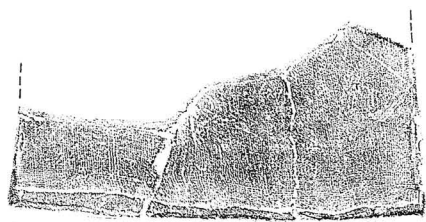

平78

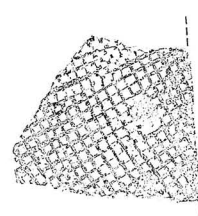

平80

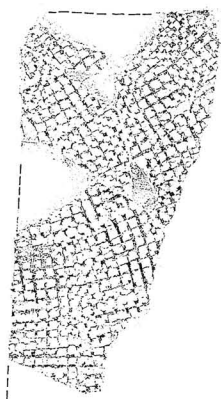
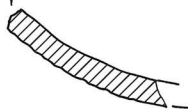

平79

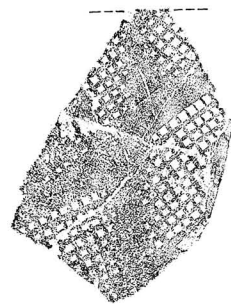
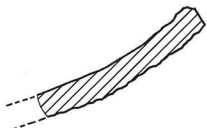

平81

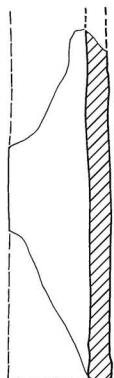

平82



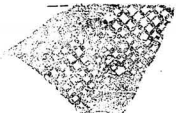
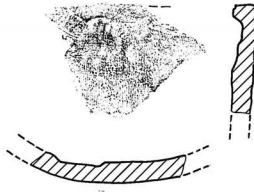

平83

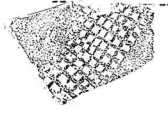
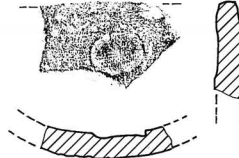

平84

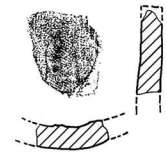

平85

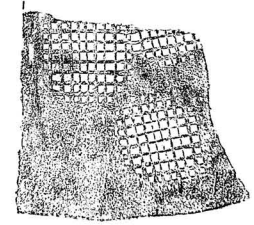
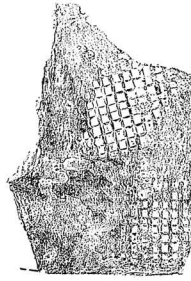
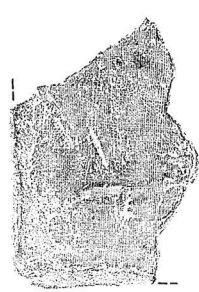

平86

平87

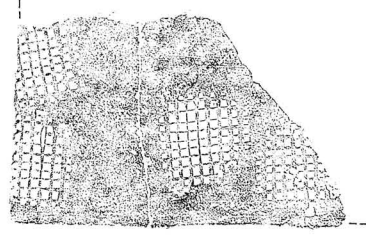
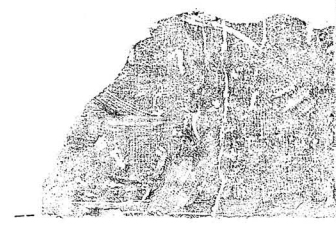

平88

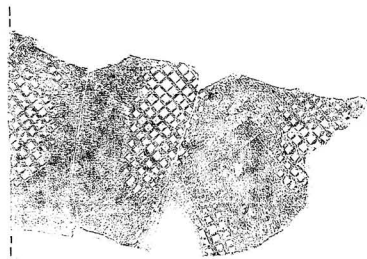
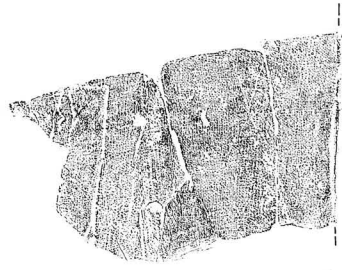

平89

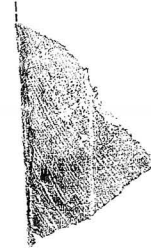

平90

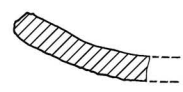

0 30cm

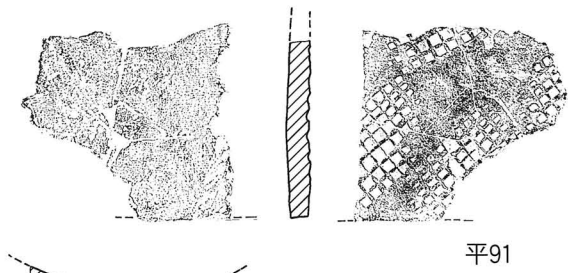

平91

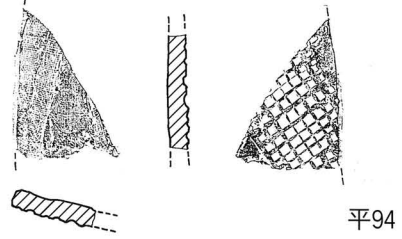

平94

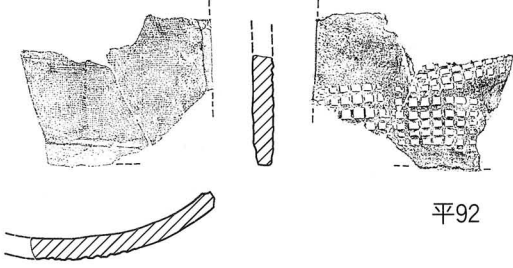

平92

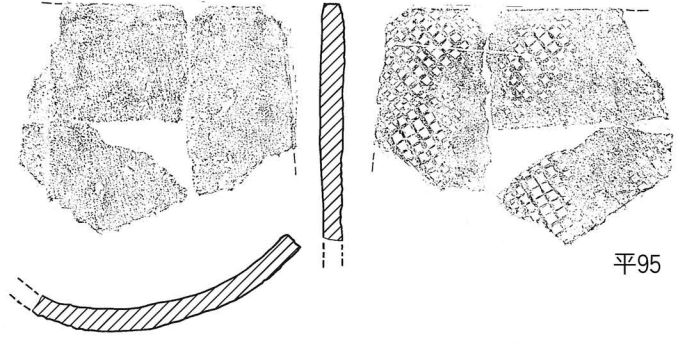

平95

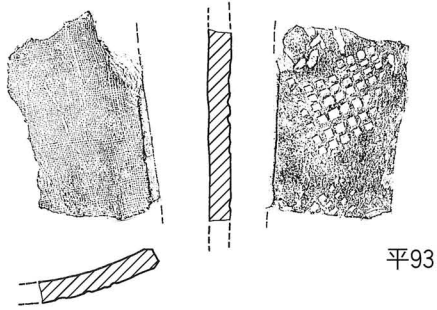

平93

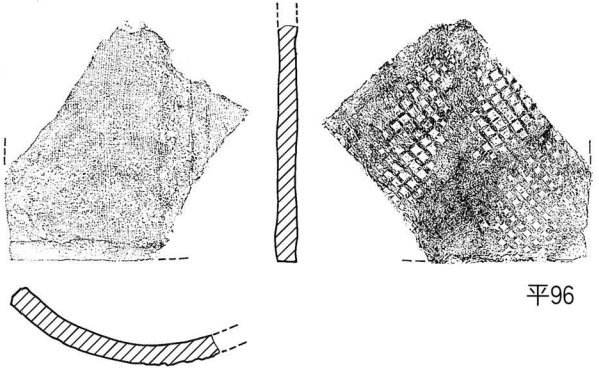

平96

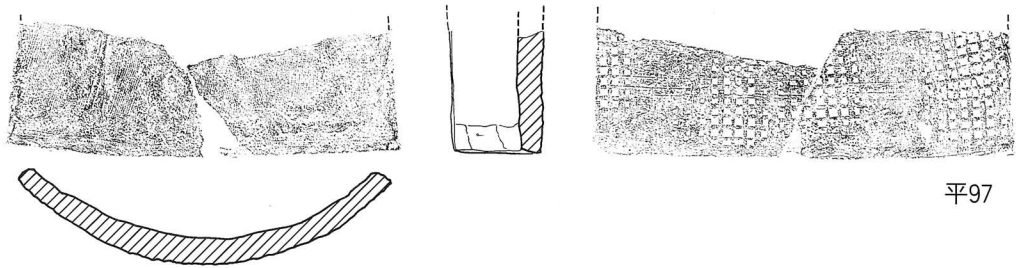

平97

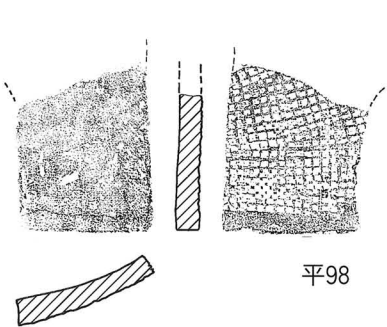

平98



平99

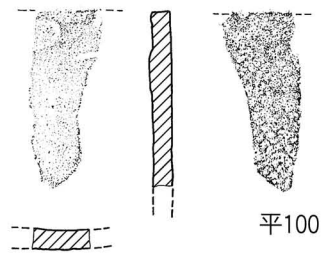

平100

0 30cm

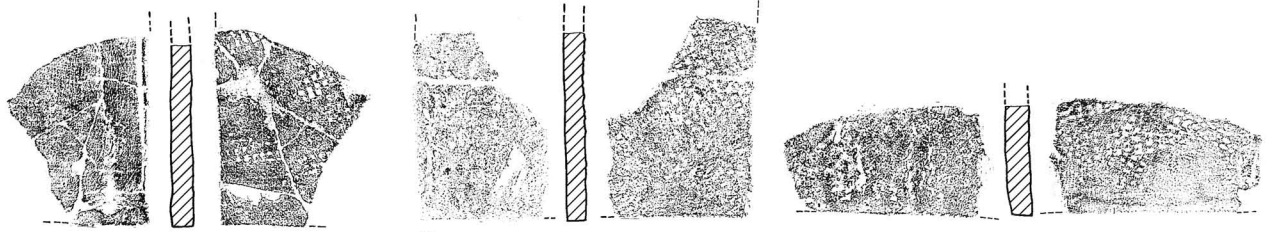

平101

平102

平103

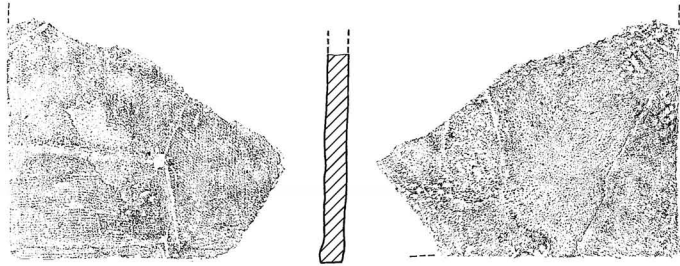

平104

平105



平106

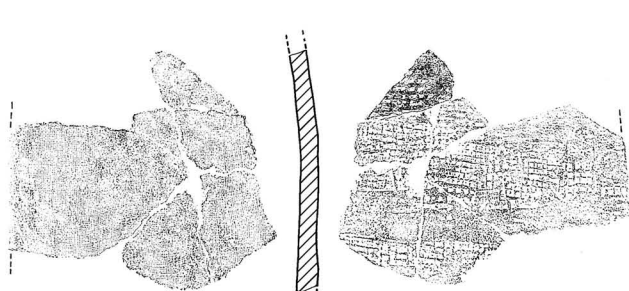

平107

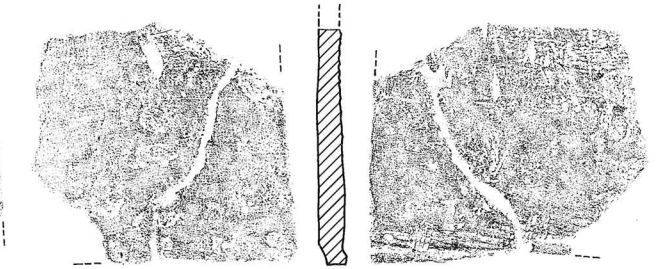

平108

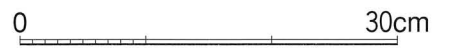

平瓦 II 0 Bq群 · 平瓦 II 0 Za[Bq]群 · 平瓦 II 0 Za[Br]群

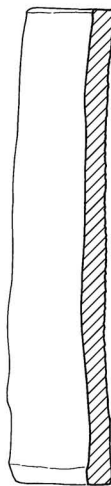
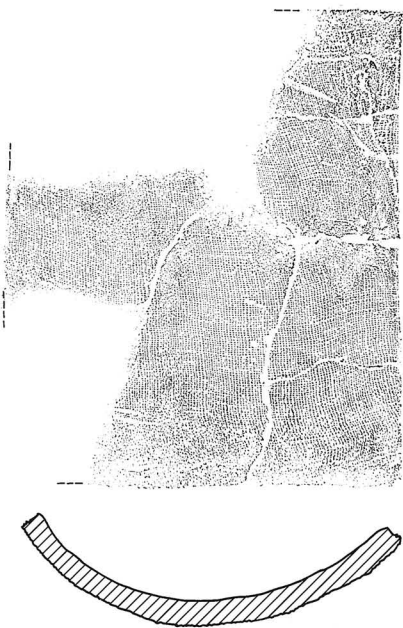
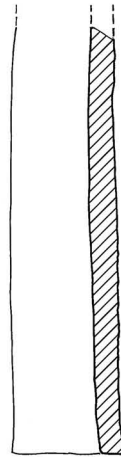
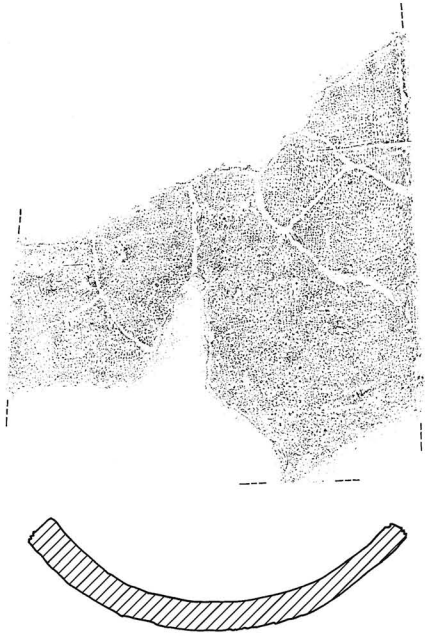
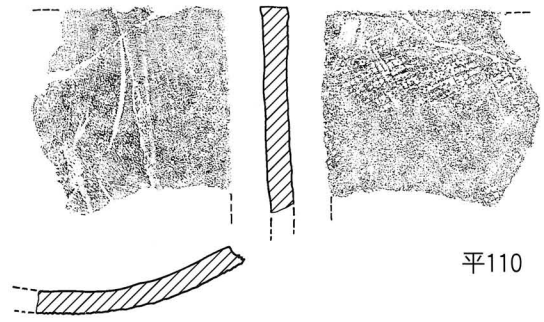
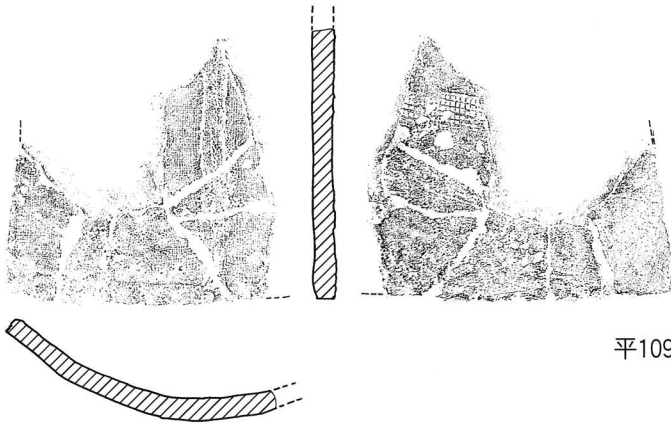

0 30cm

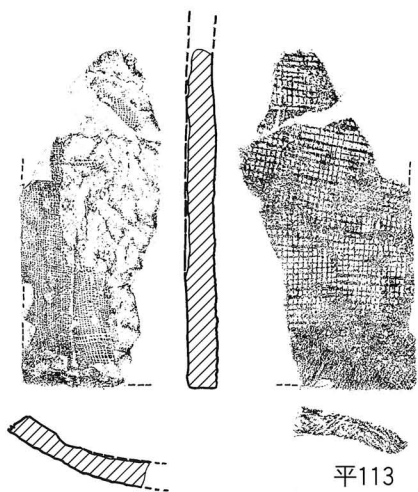

平113

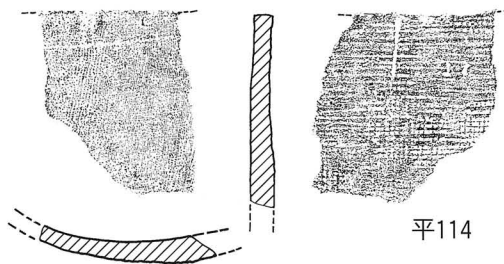

平114

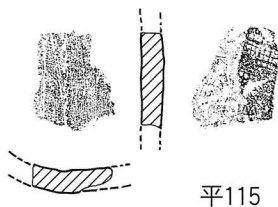

平115

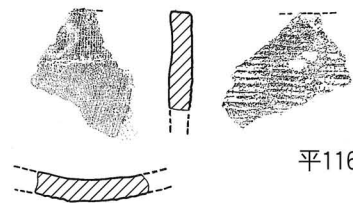

平116

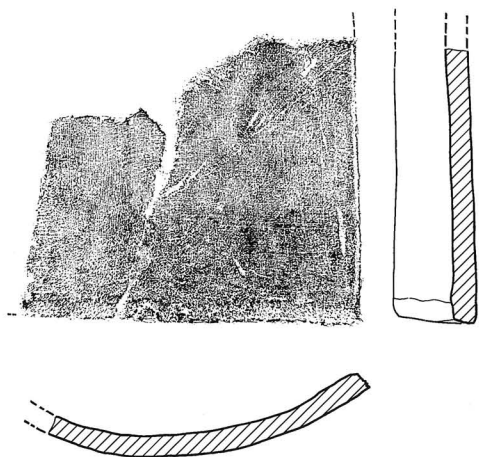

平117

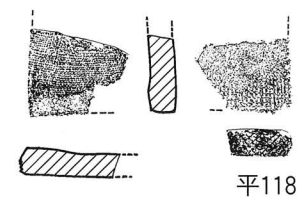
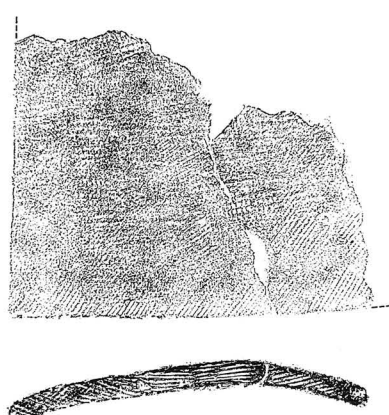

平118

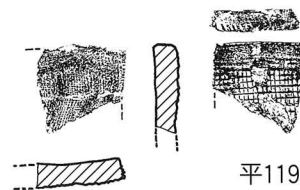

平119

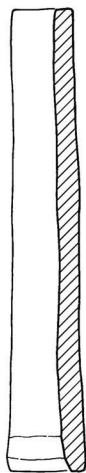

平120



平瓦 II 0 Bs(+Ae)群 · 平瓦 II 0 Bs(+Cn)群 · 平瓦 II 0 Za[Bs]群 · 平瓦 II 0 Za[Bs](+Ae)群

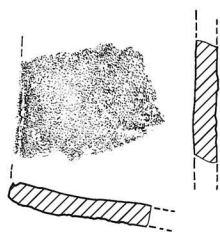

平121

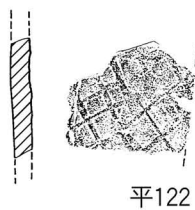
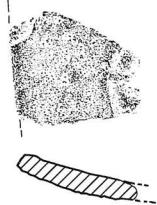

平122

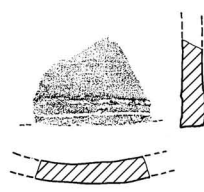

平123

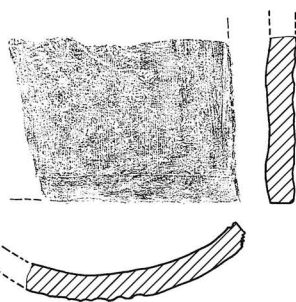

平124

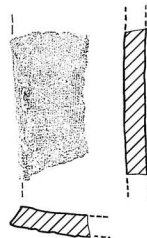
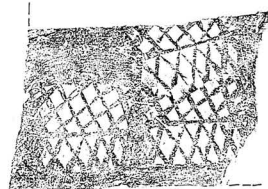

平125



平126

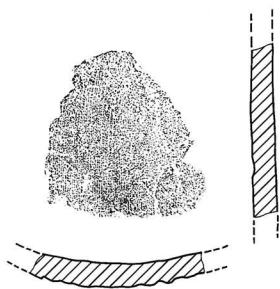
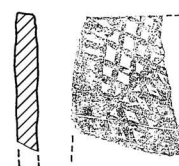

平127

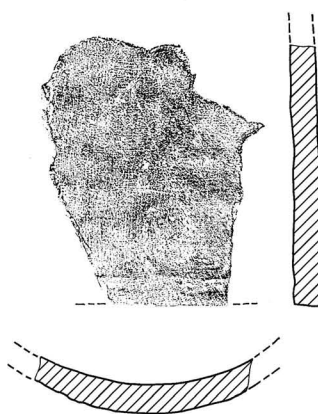
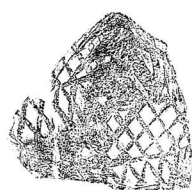

平128

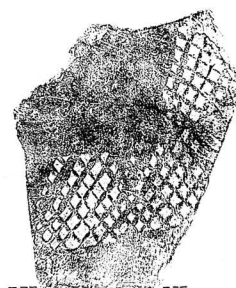

平129

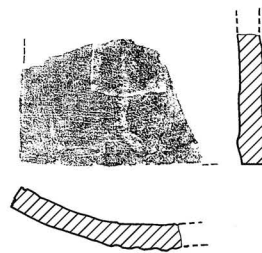

平130

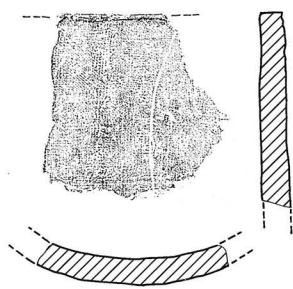
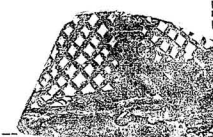

平131

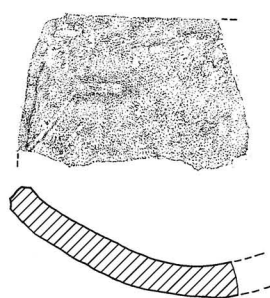
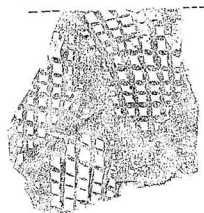

平132

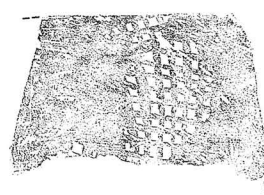

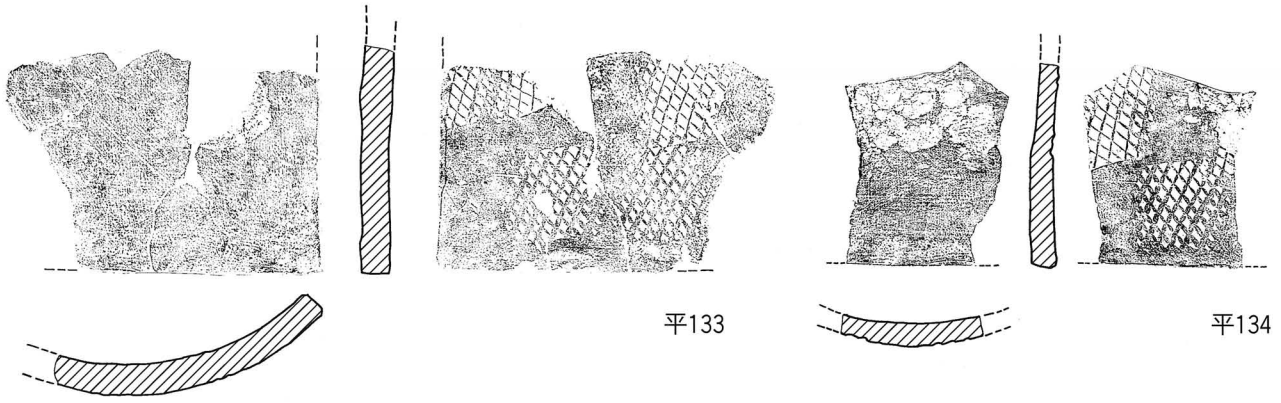

平133

平134

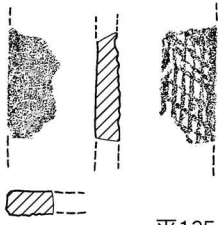

平135

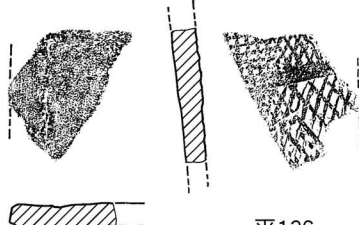

平136

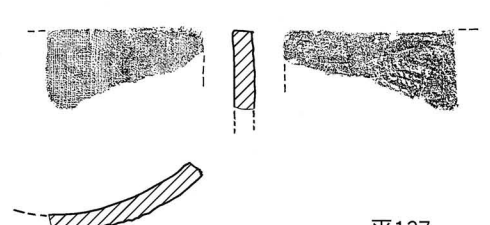

平137

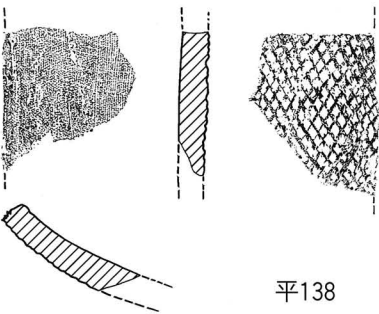

平138

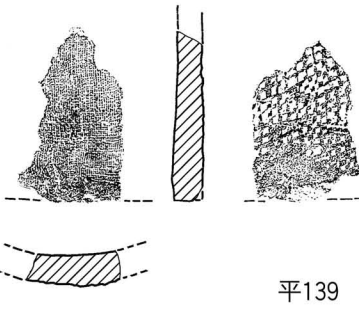

平139

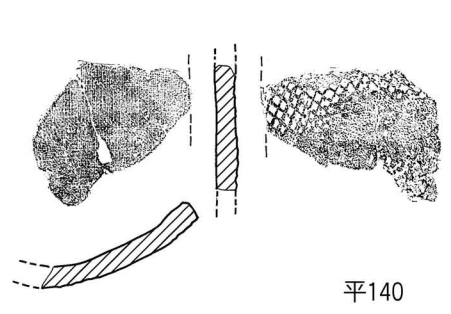

平140

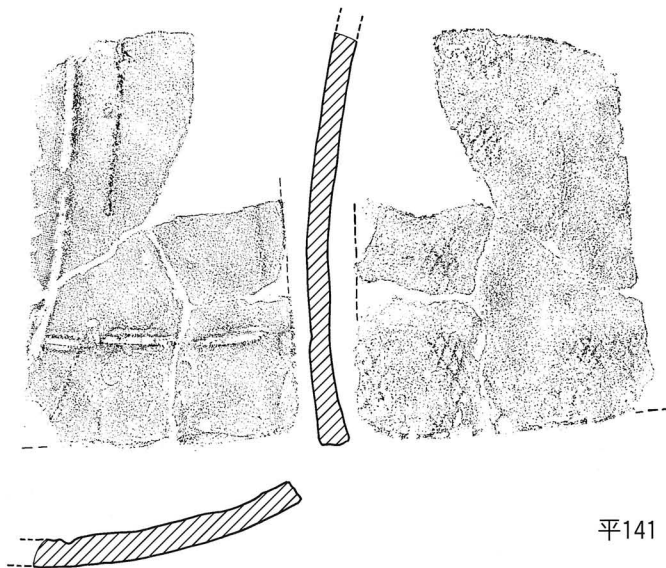

平141

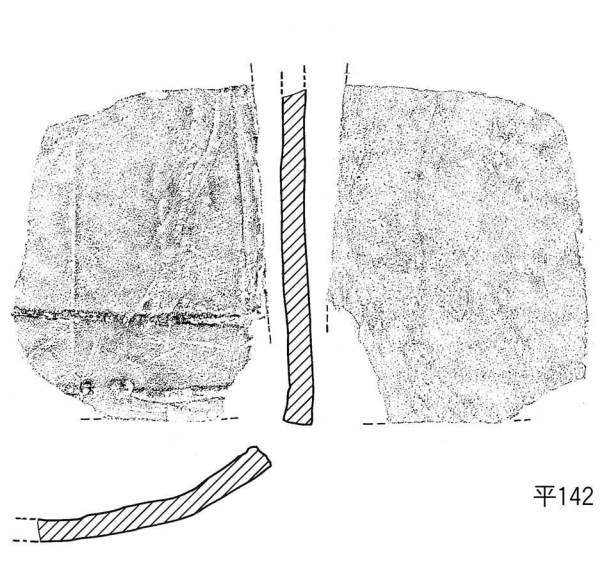

平142



平瓦 II 0 Cd群 · 平瓦 II 0 Ce群 · 平瓦 II 0 Ce×Ck群 · 平瓦 II 0 Cf群 · 平瓦 II 0 Za[Cf]群 ·  
平瓦 II 26 Za[Cg]群 · 平瓦 II 27 Za[Cg]群



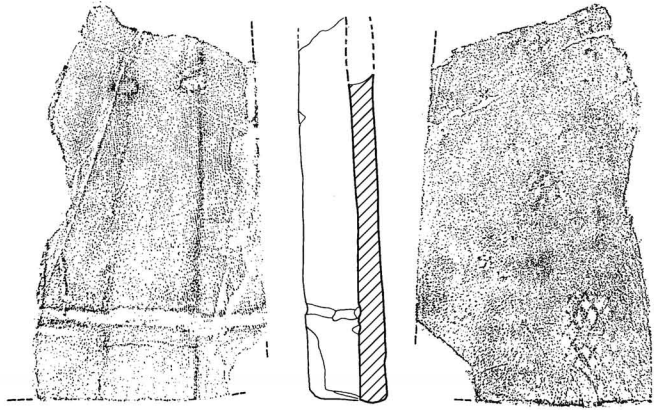

平143

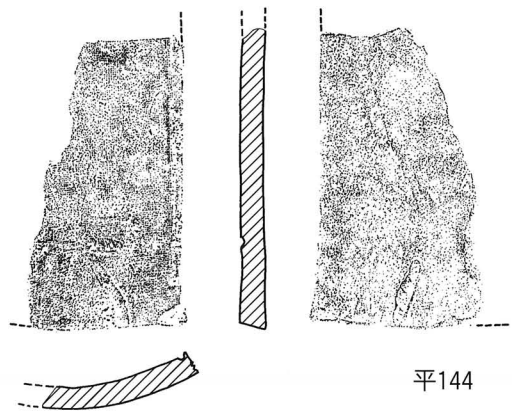

平144

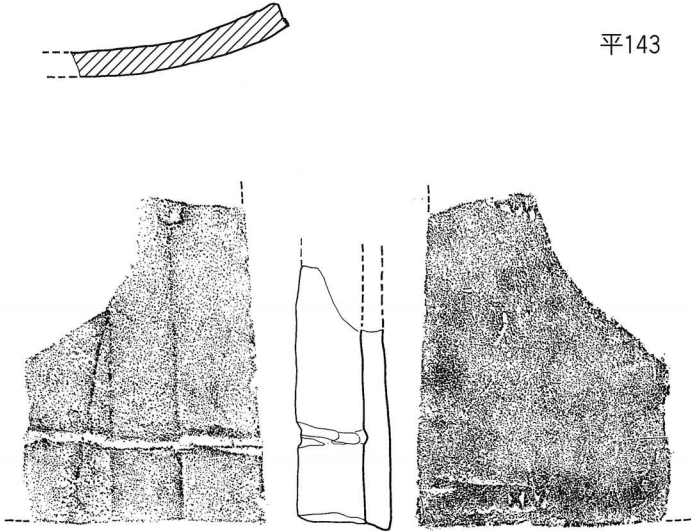

平145

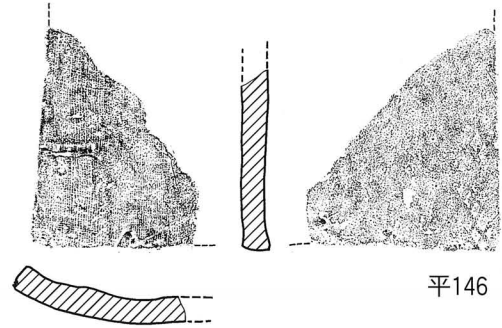

平146

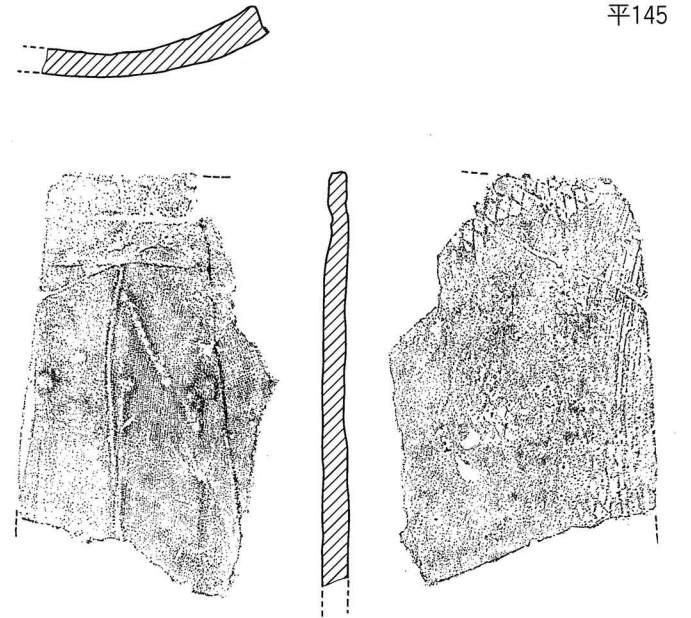

平148

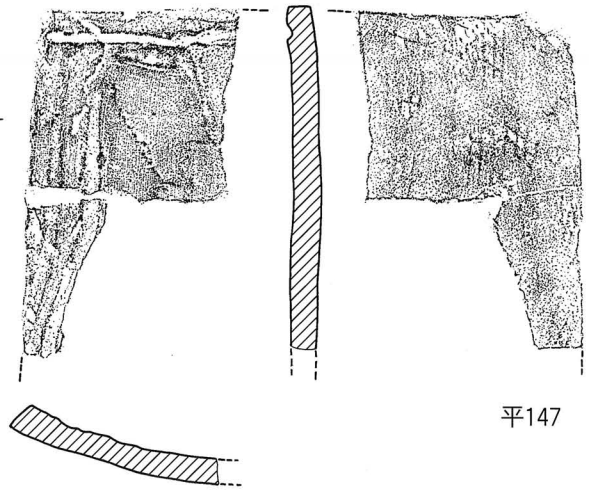

平147

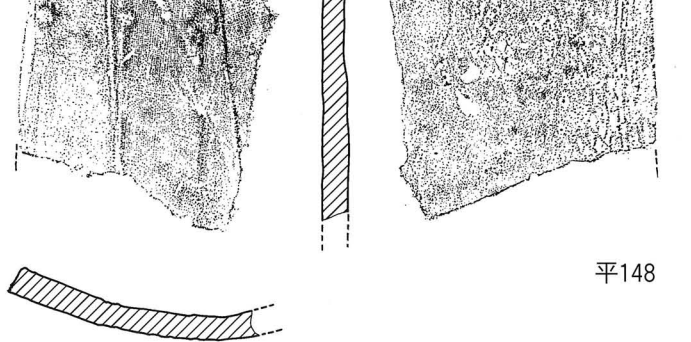

平149

0 30cm

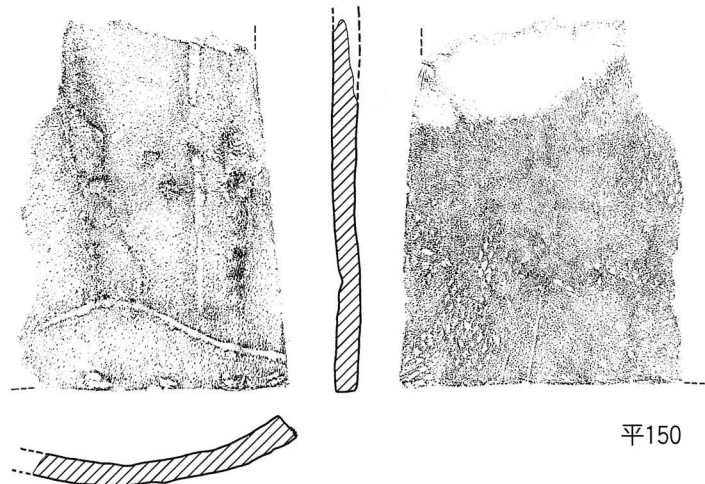

平150

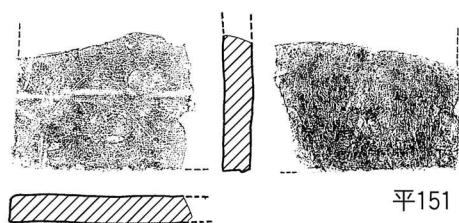

平151

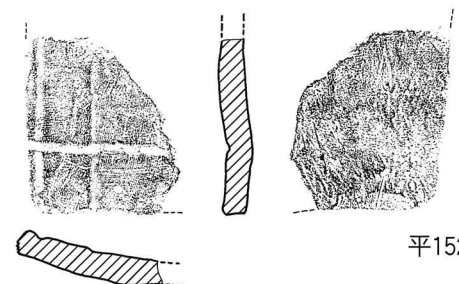

平152

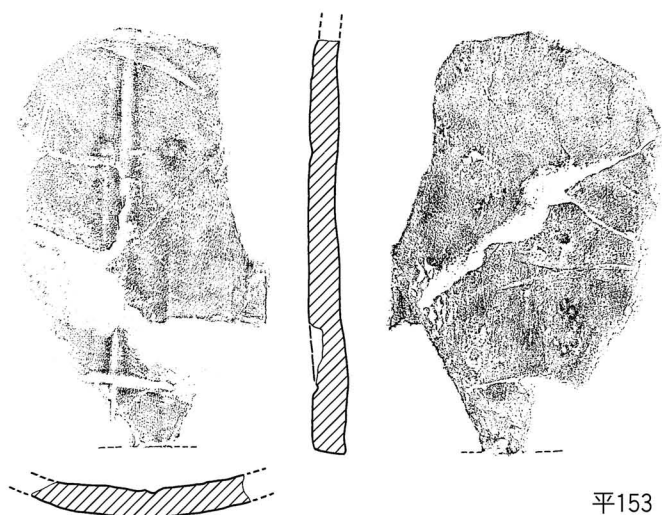

平153

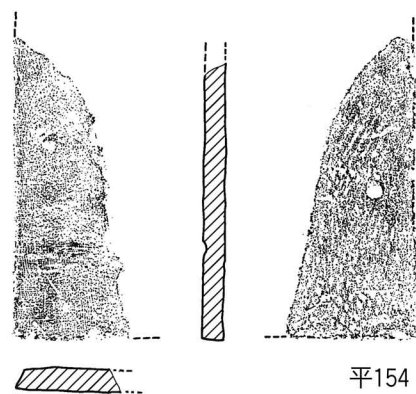

平154

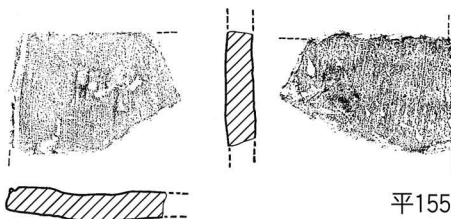

平155

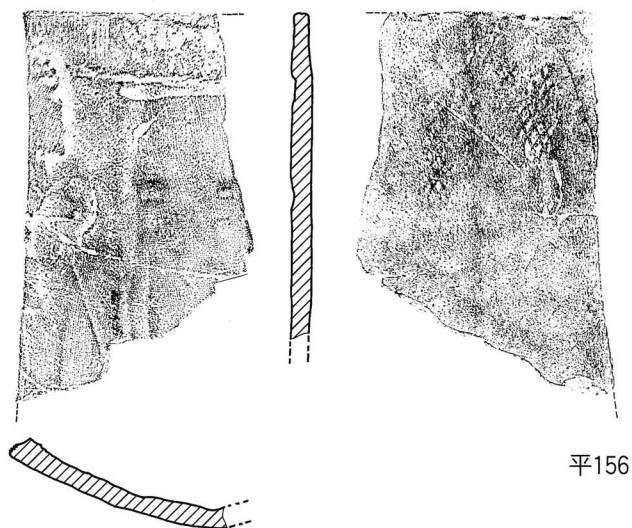

平156

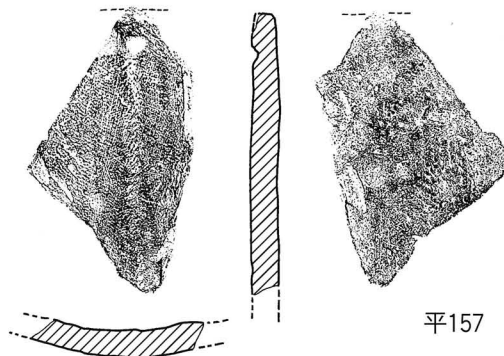

平157

0 30cm

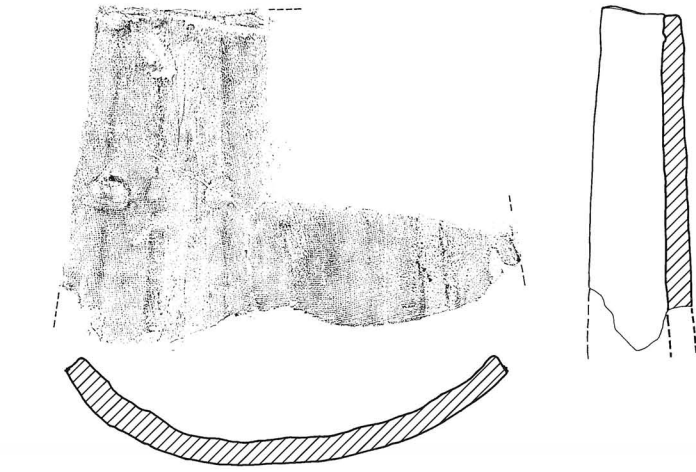

平158

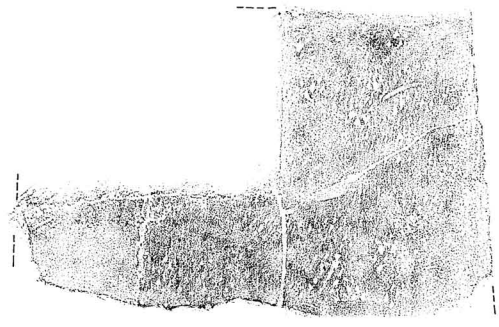

平160

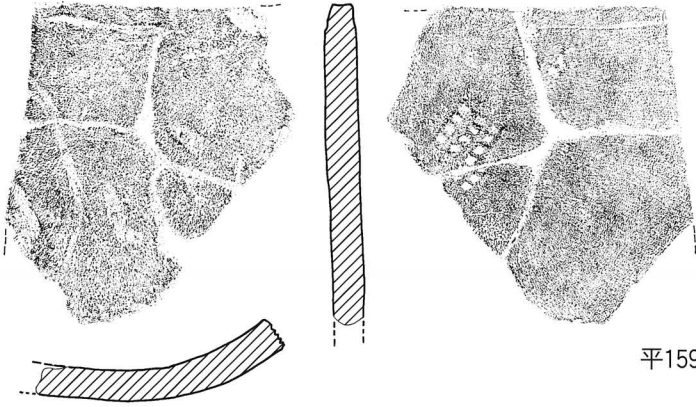

平159

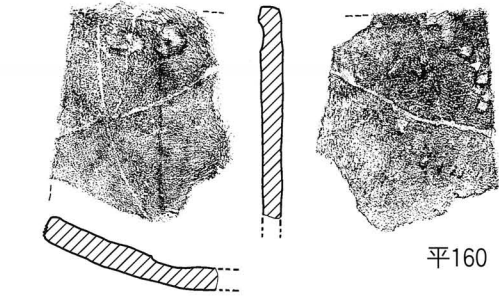

平161

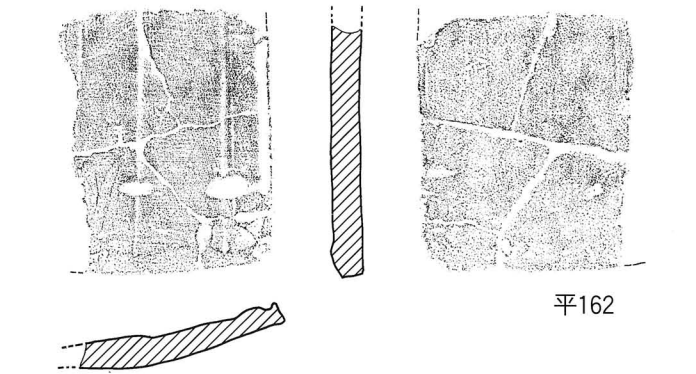

平162

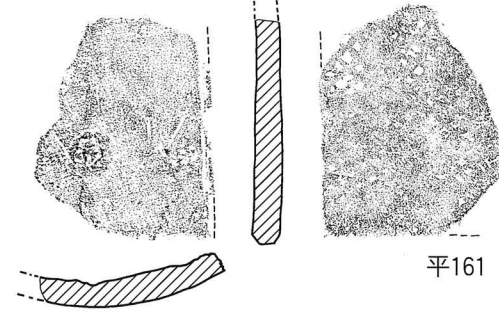

平163

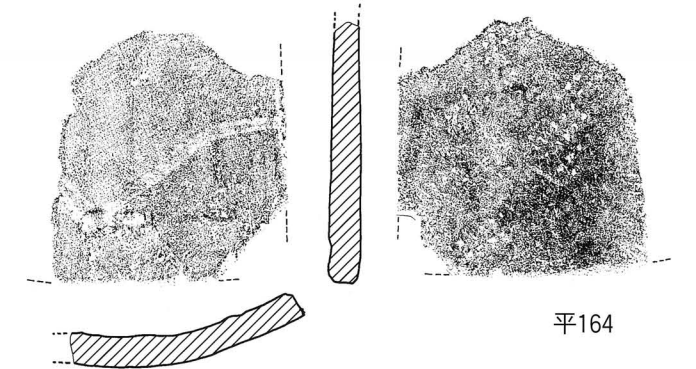

平164

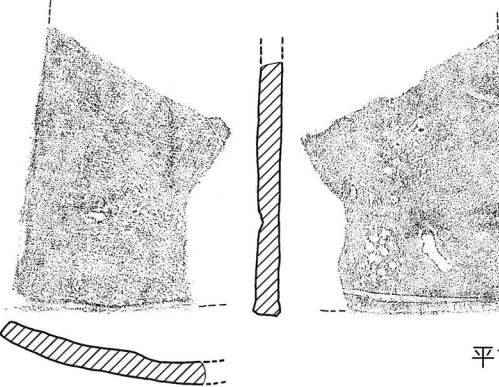

平165

0 30cm

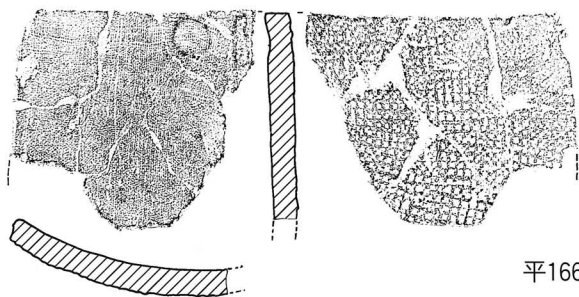

平166

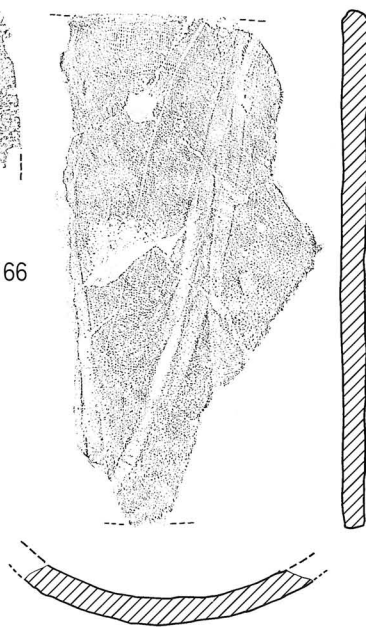

平167

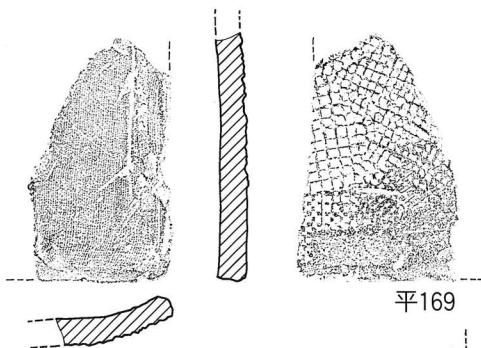

平169



平168

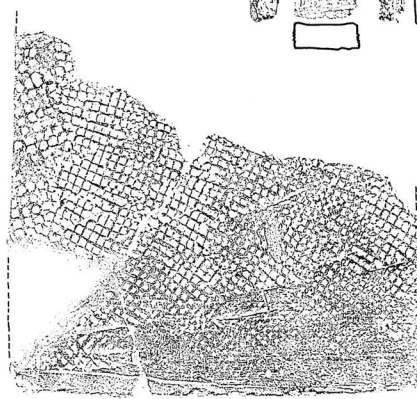
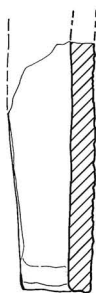
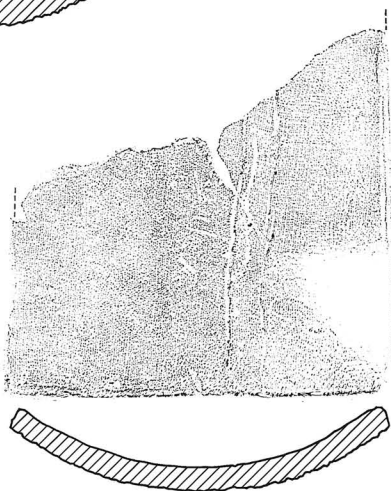

平170

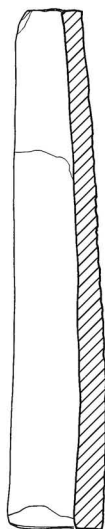

平171



平瓦 II 0 Ck群 · 平瓦 II 0 Ck×Bj群 · 平瓦 II 0 Ck×Cm群

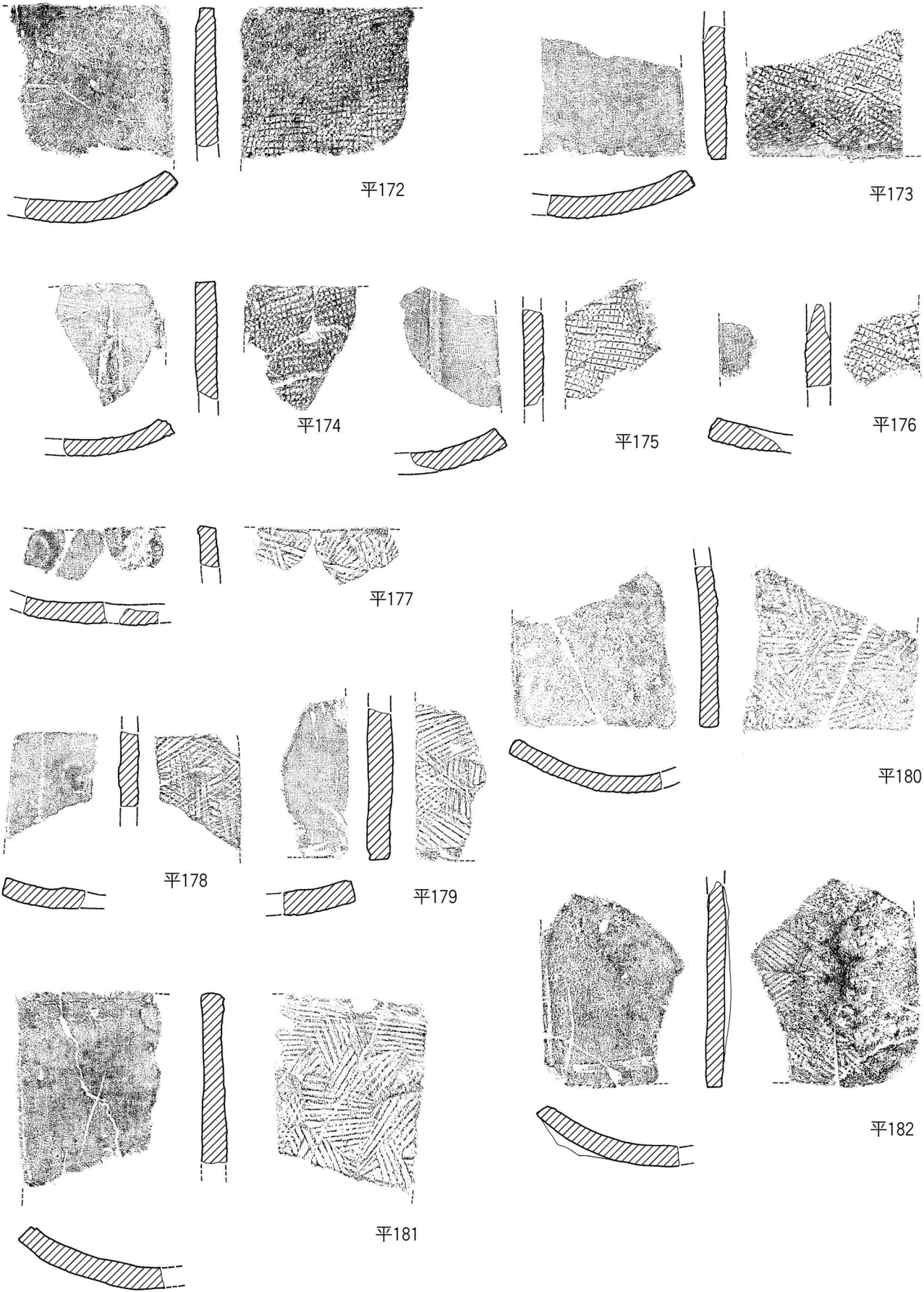

0 30cm

平瓦 II 0 Cm群・平瓦 II 0 Cm×Be群・平瓦 II 0 Da群

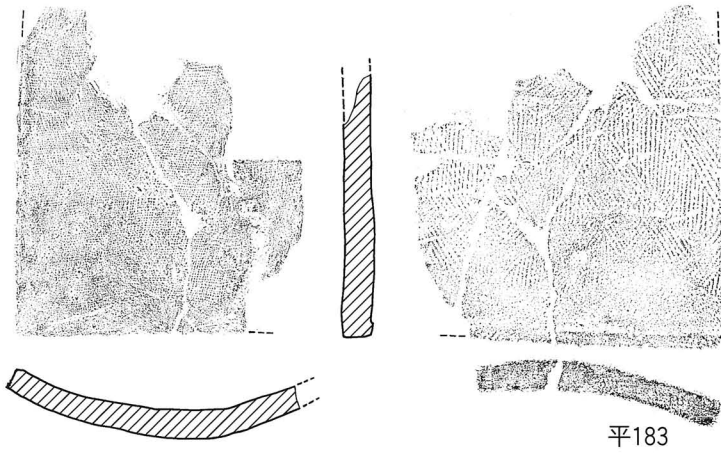

平183

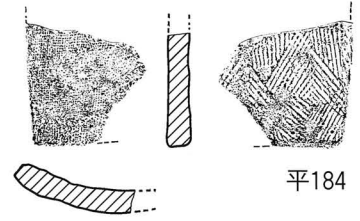

平184

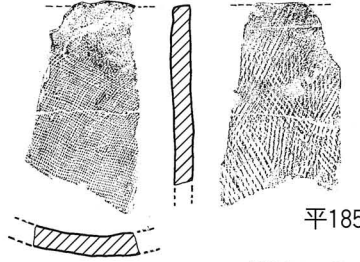

平185

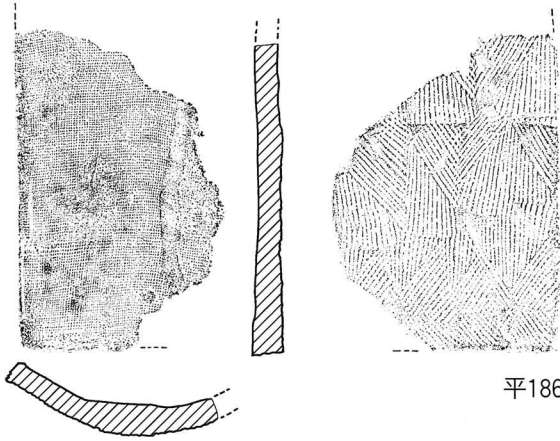

平186

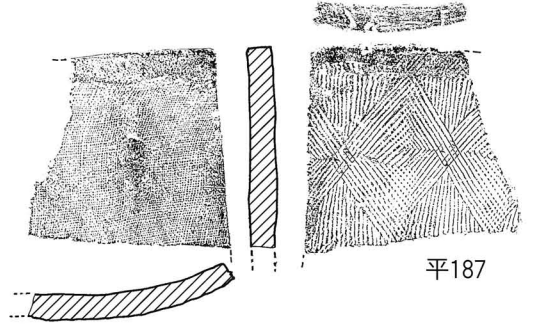

平187

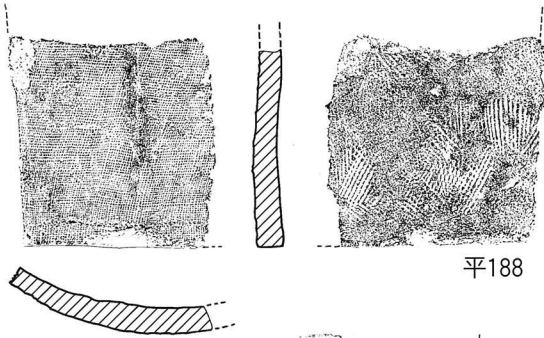

平188

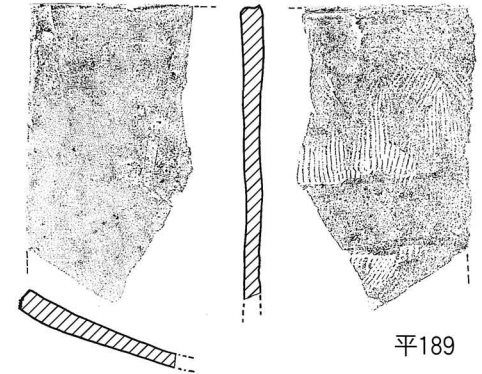

平189

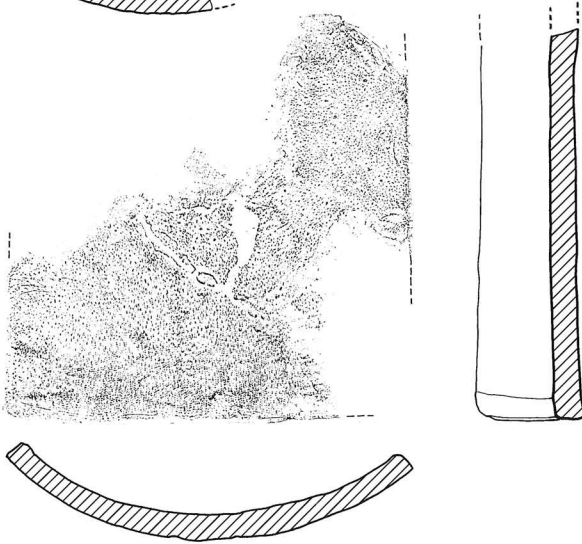

平190



平瓦 II 0 Ea群 · 平瓦 II 0 Ea(+Ae)群 · 平瓦 II 0 Ea(+Bt)群 · 平瓦 II 0 Za[Ea]群

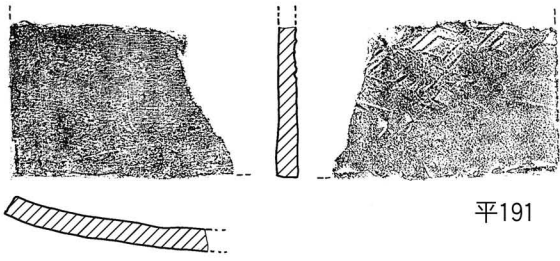

平191

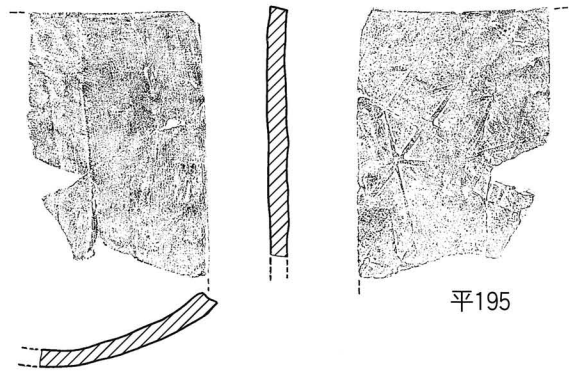

平195

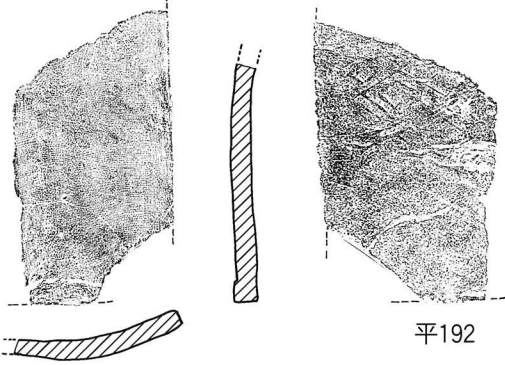

平192

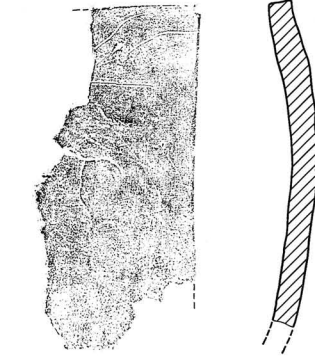

平196

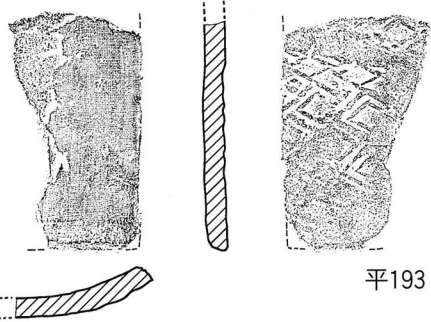

平193

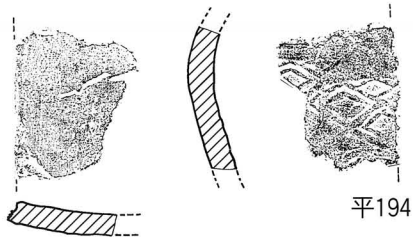

平194

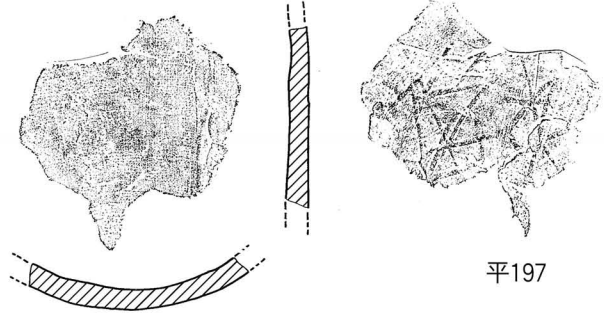

平197

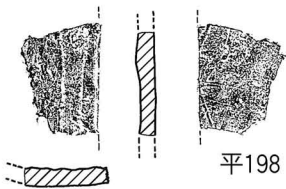

平198

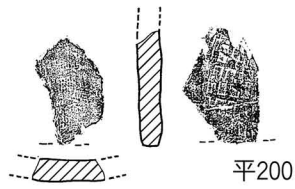

平200

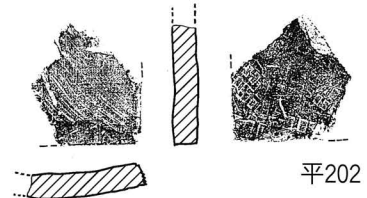

平202

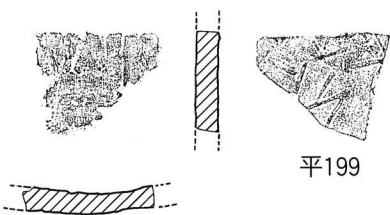

平199

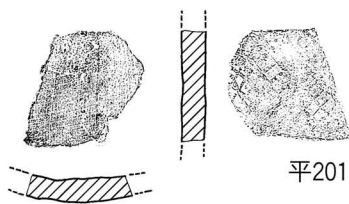

平201

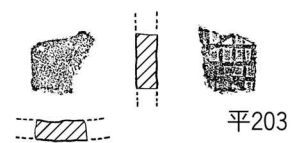

平203

0  30cm

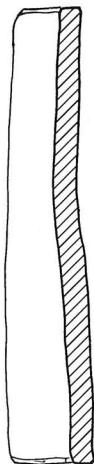

平205



平204

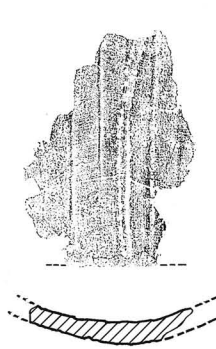
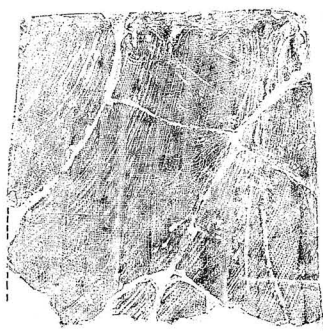

平207

平206

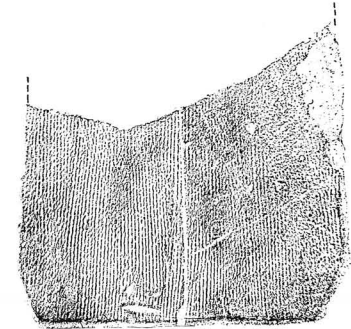
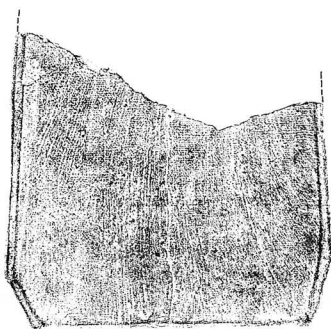

平208

平209

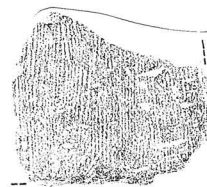
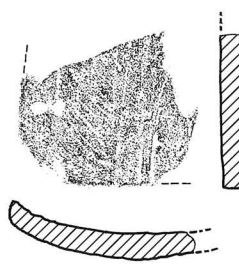
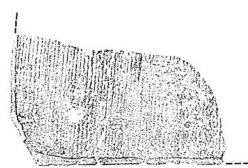

平211

平210





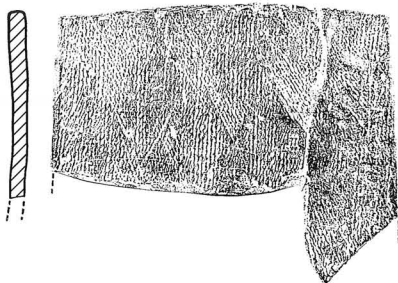
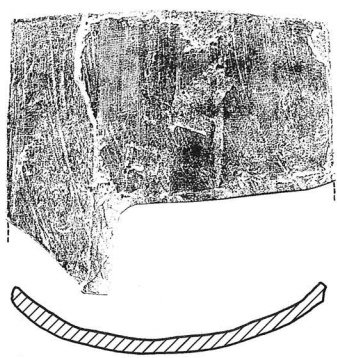

平212



平213

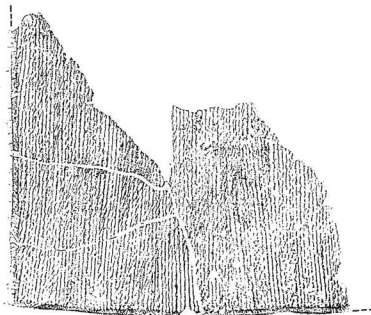

平214



平216

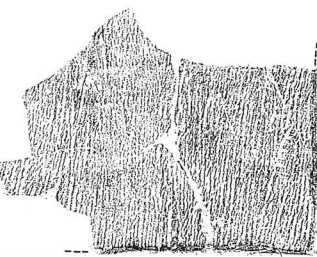

平215

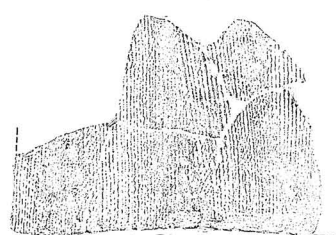
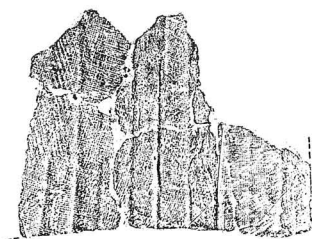

平217

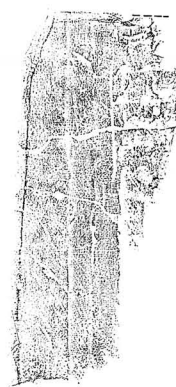

平218

0 30cm

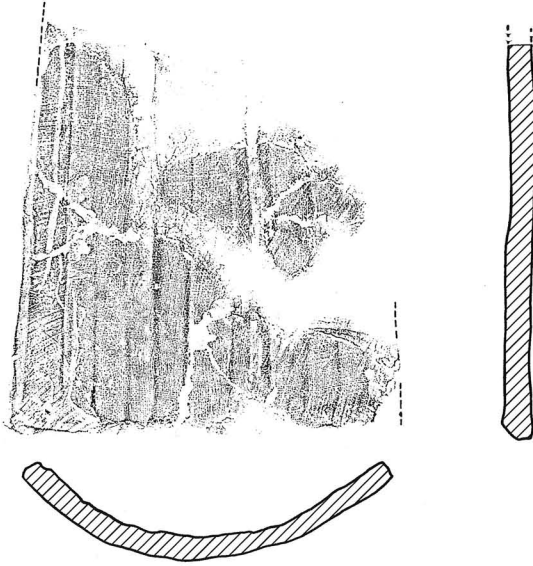

平219

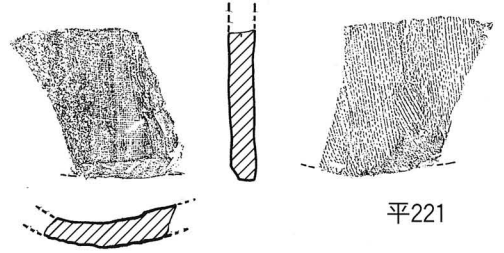
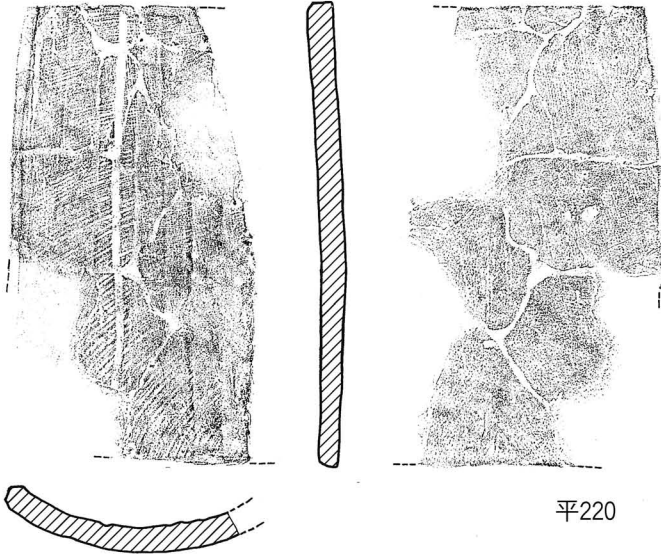

平221

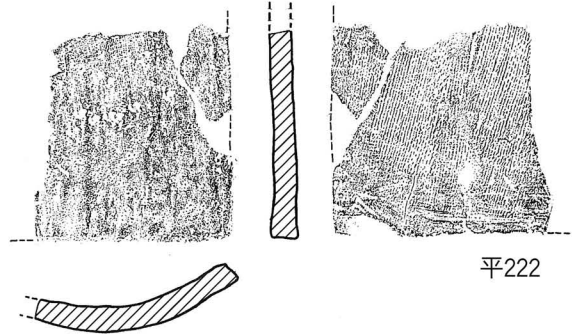

平222

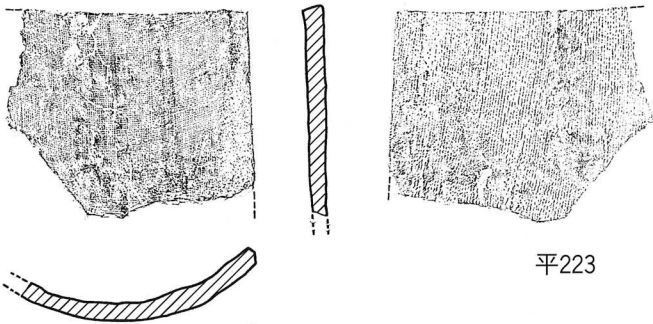

平223

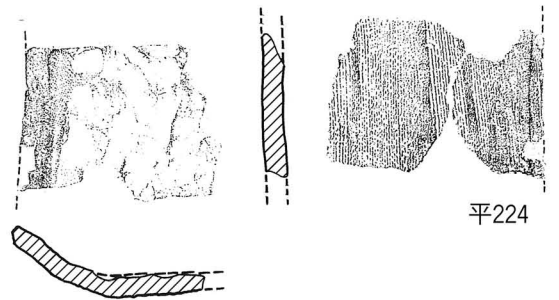

平224

0 30cm

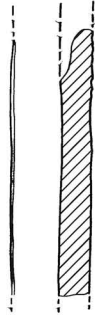
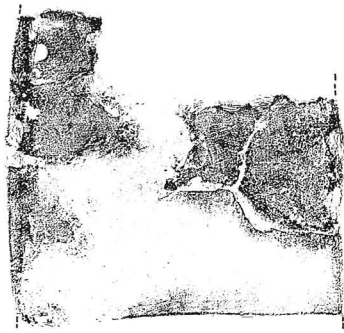

平225

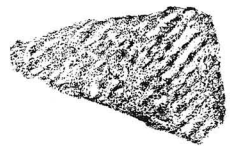

平227

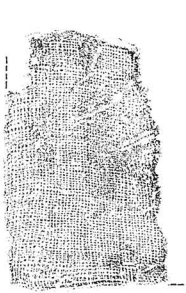
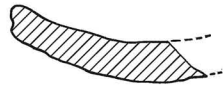

平226



平228



平229



平230

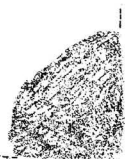

平231

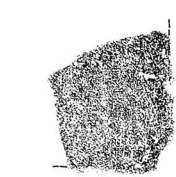

平232

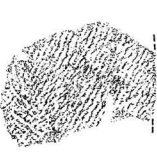

平233

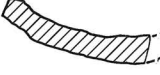

平234

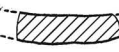

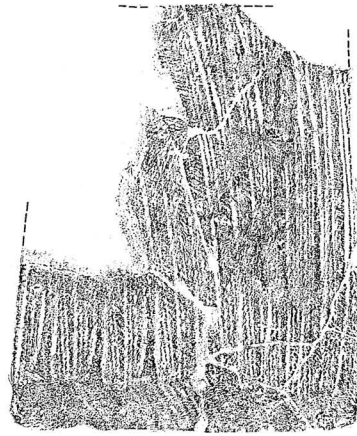
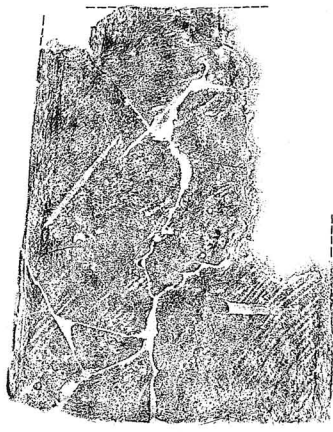

平235

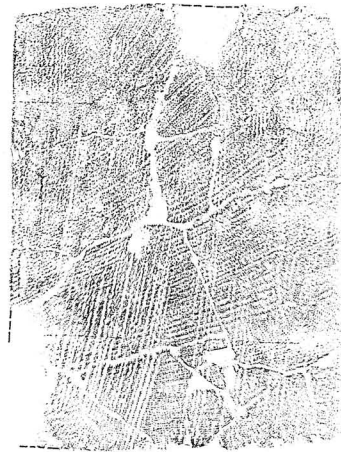
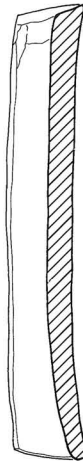

平236



平237



平瓦Ⅲ 2 J2ae群 · 平瓦Ⅲ 2 J2af群 · 平瓦Ⅲ 2 J2ag群

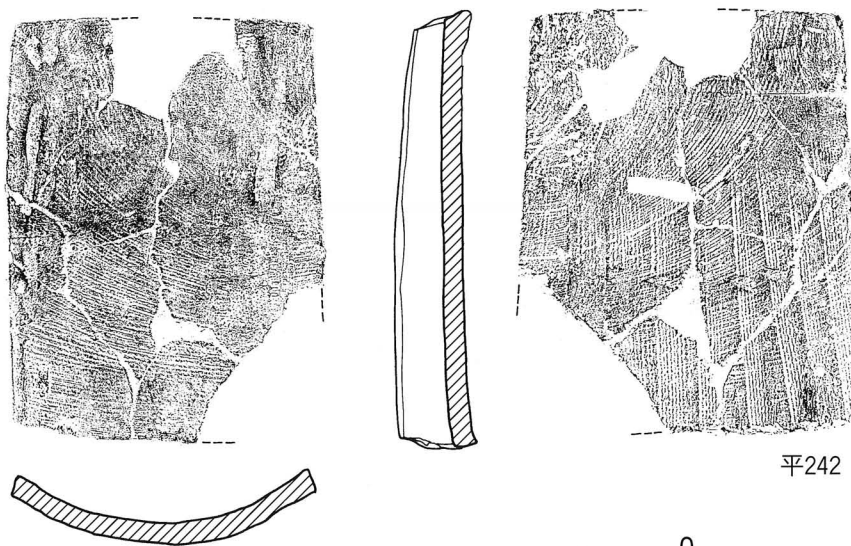
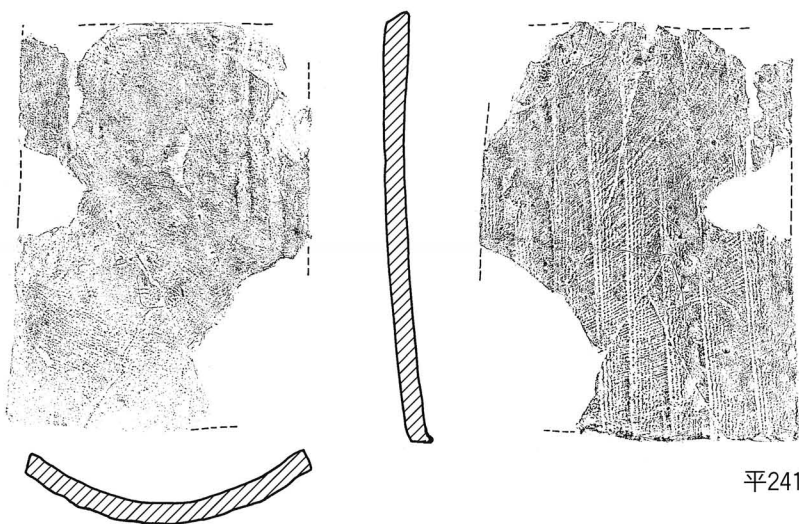
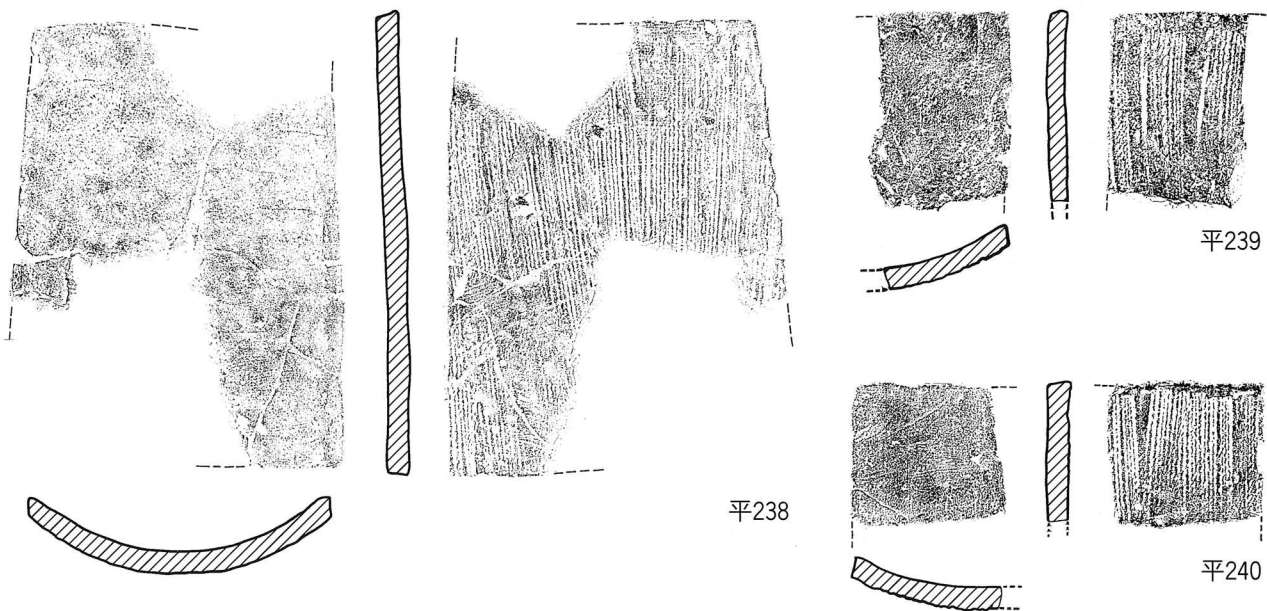

0 30cm

平瓦Ⅲ 2 J2ag群·平瓦Ⅲ 2 J2ah群

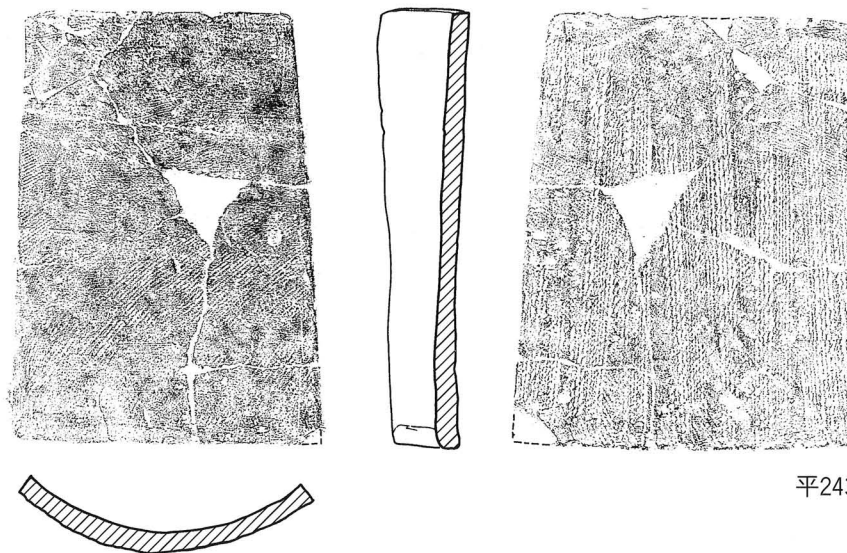

平243

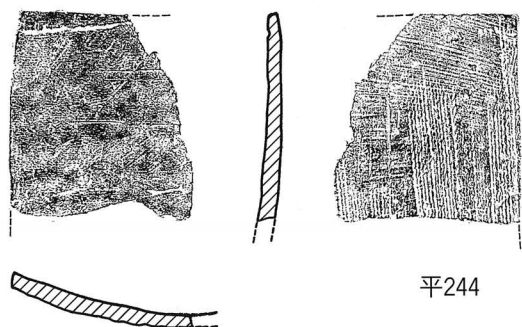

平244

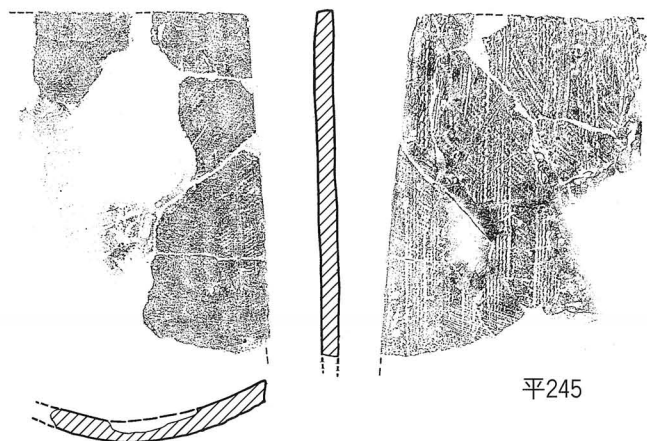

平245

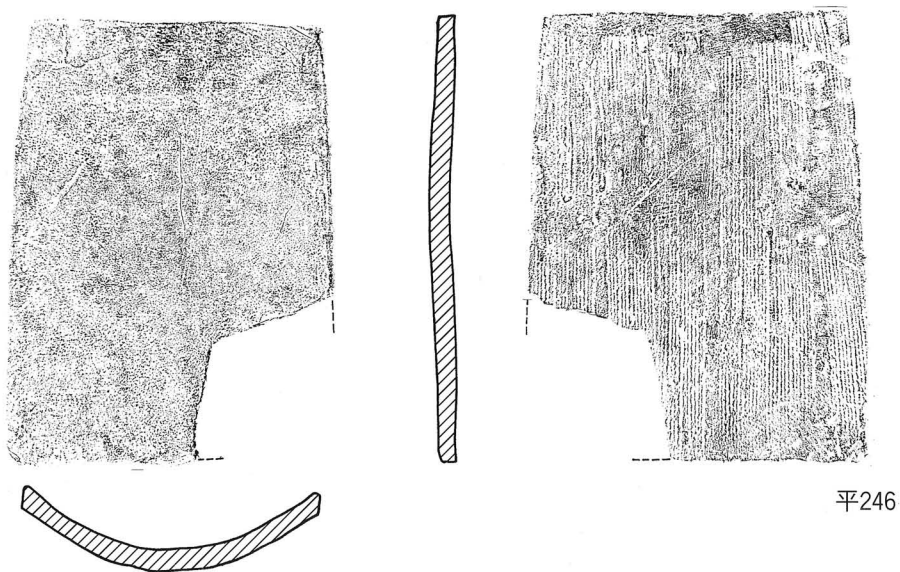

平246



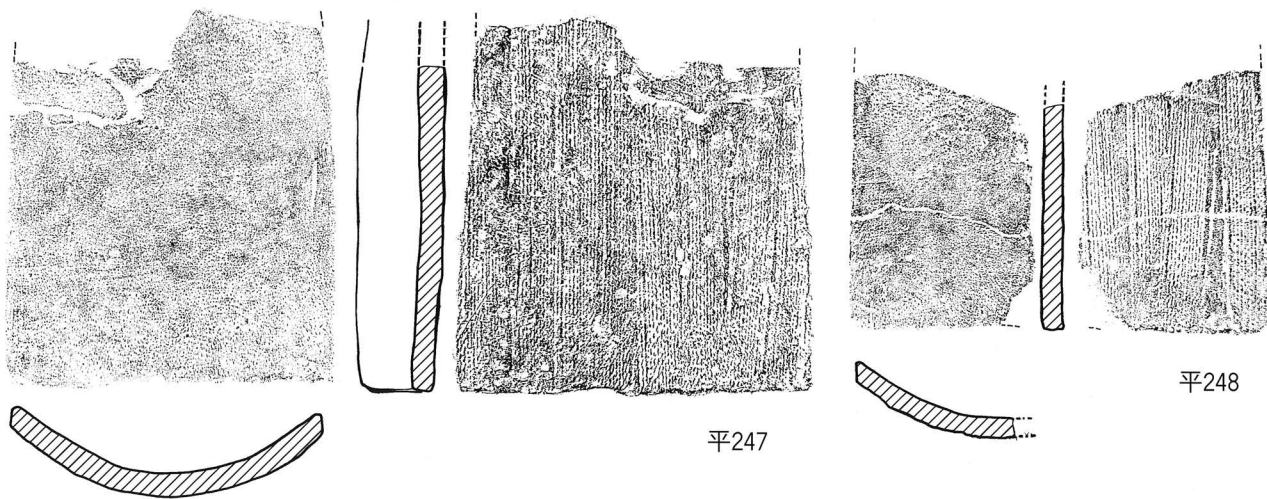

平247

平248

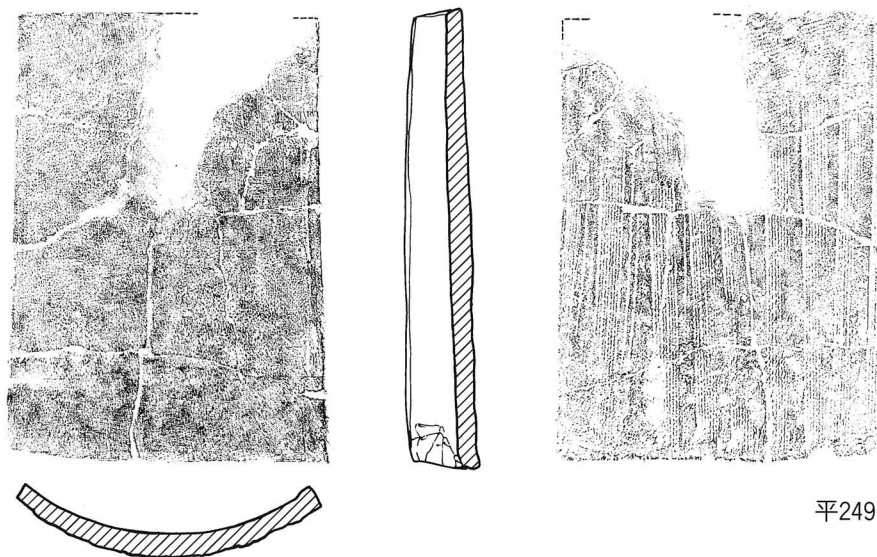

平249

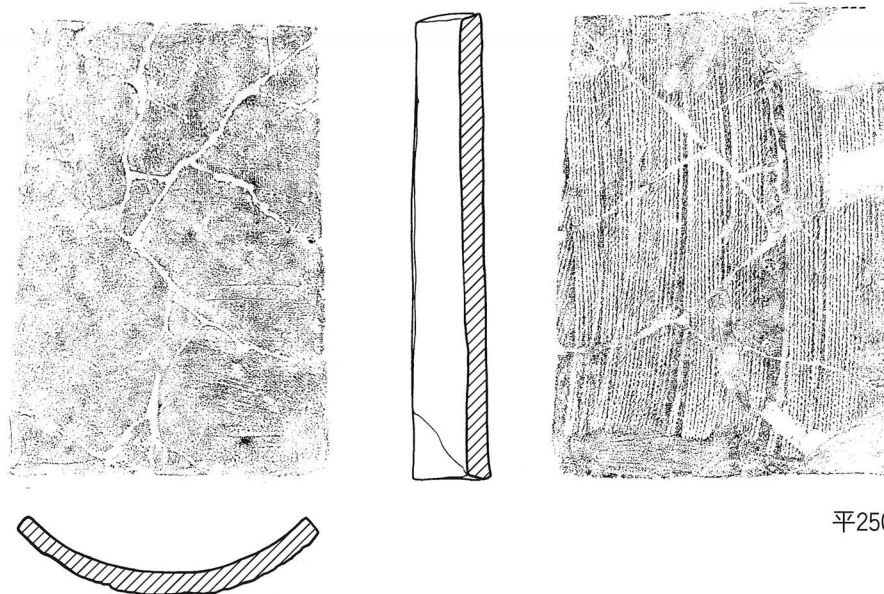

平250

0  30cm



平252

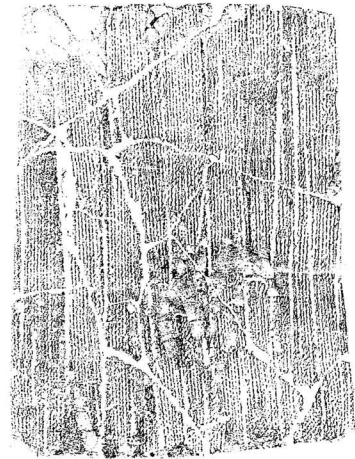
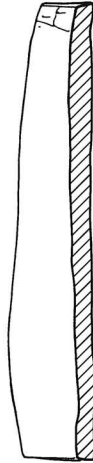
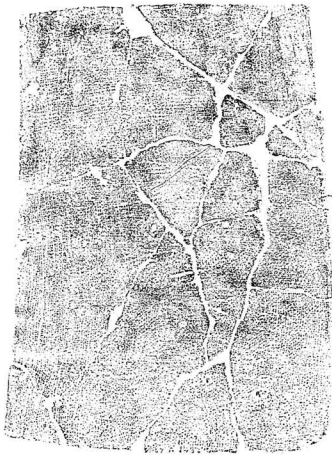

平253

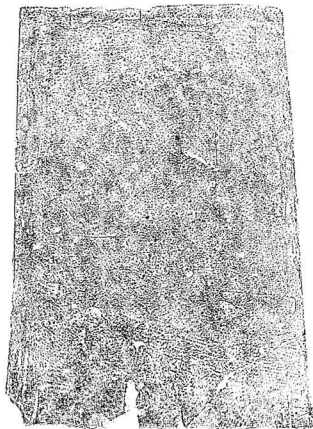

平254





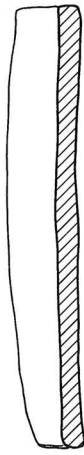

平255

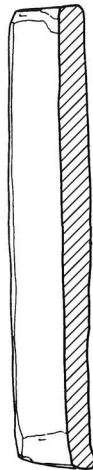

平256

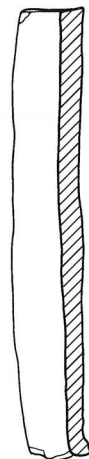
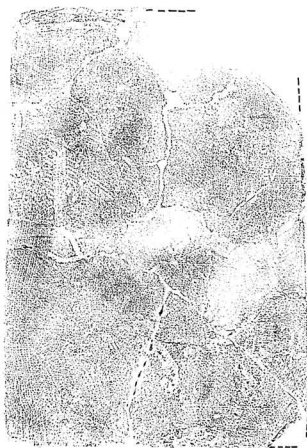

平257



平瓦Ⅲ 2 J2aq群·平瓦Ⅲ 2 J2ar群

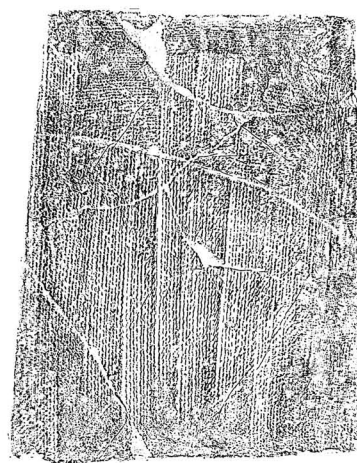
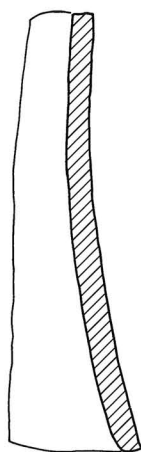
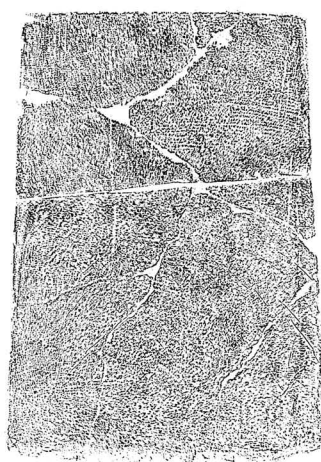

平259



平258



平261



平262

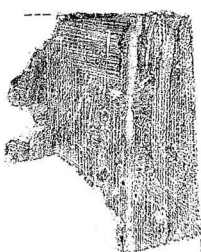

平263



平260



平264



0 30cm

平瓦Ⅲ 2 J2ar群 · 平瓦Ⅲ 2 J2as群 · 平瓦Ⅲ 2 J2at群 · 平瓦Ⅲ 2 J2au群

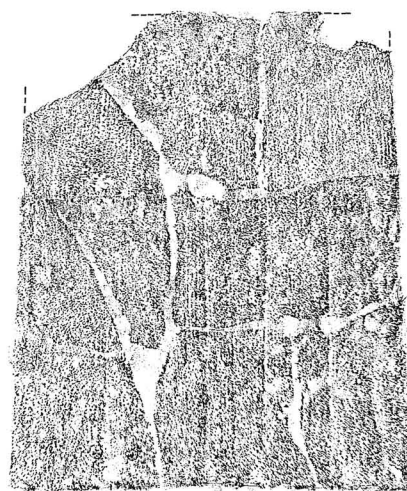
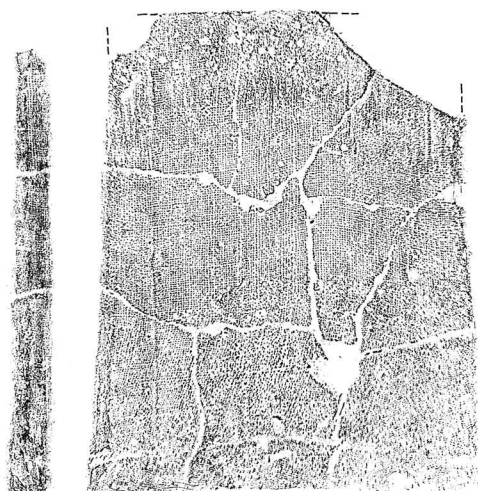

平265



平266

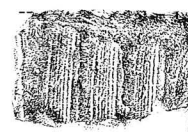
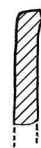
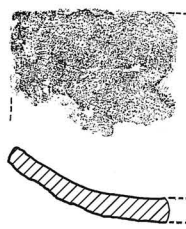

平267

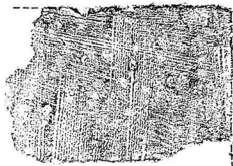
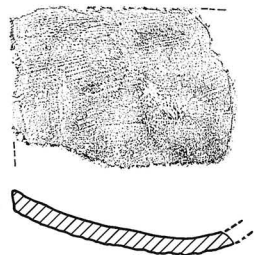

平268

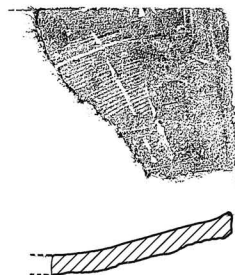

平269



平270



平瓦Ⅲ 2 J2au群·平瓦Ⅲ 2 J2aw群·平瓦Ⅲ 2 J2ax群·平瓦Ⅲ 2 J2ay群·平瓦Ⅲ 2 J2az群·平瓦Ⅲ 2 J2ba群

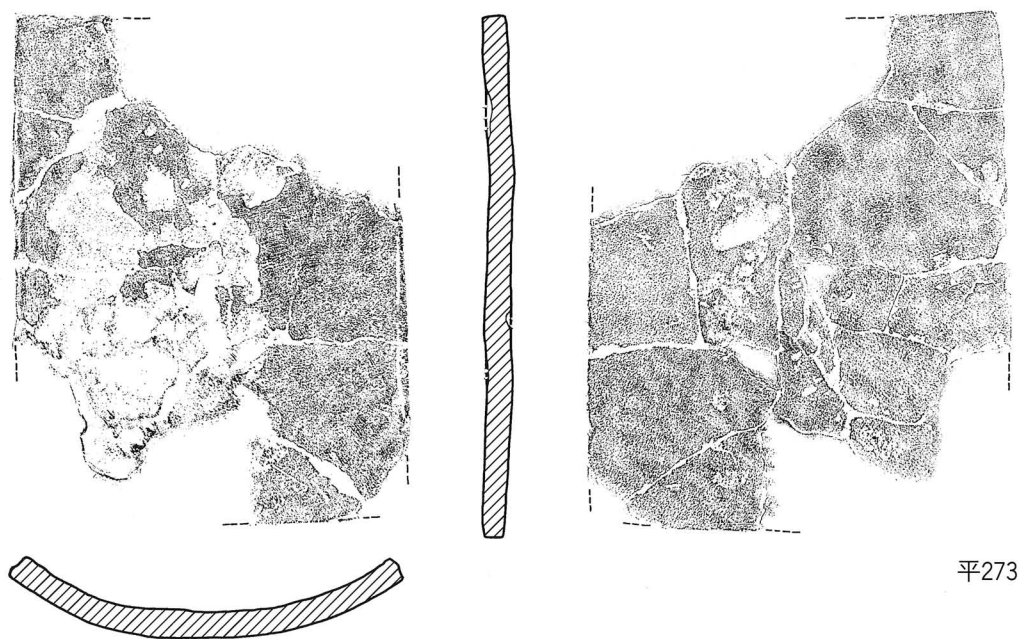
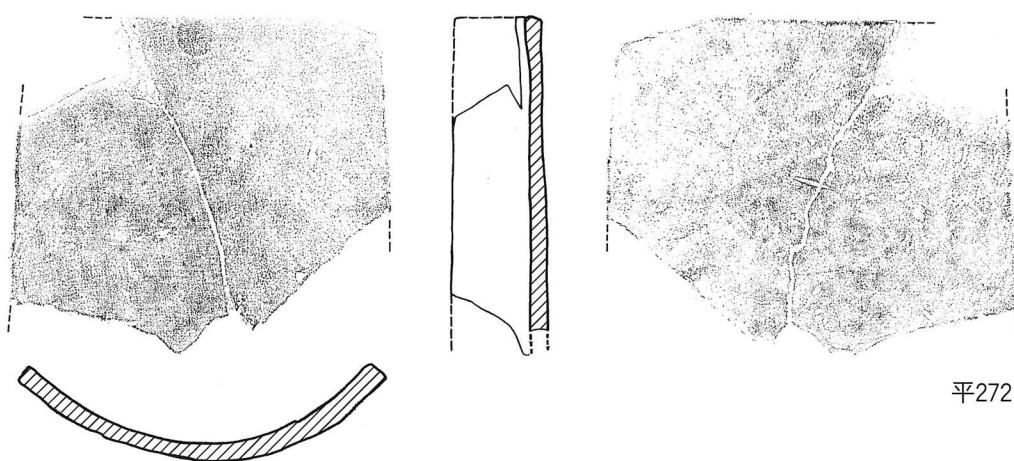
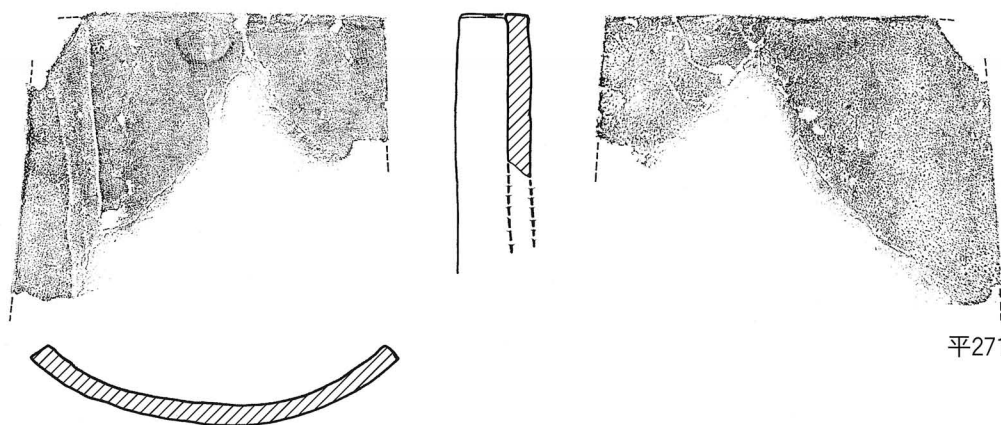

0 30cm

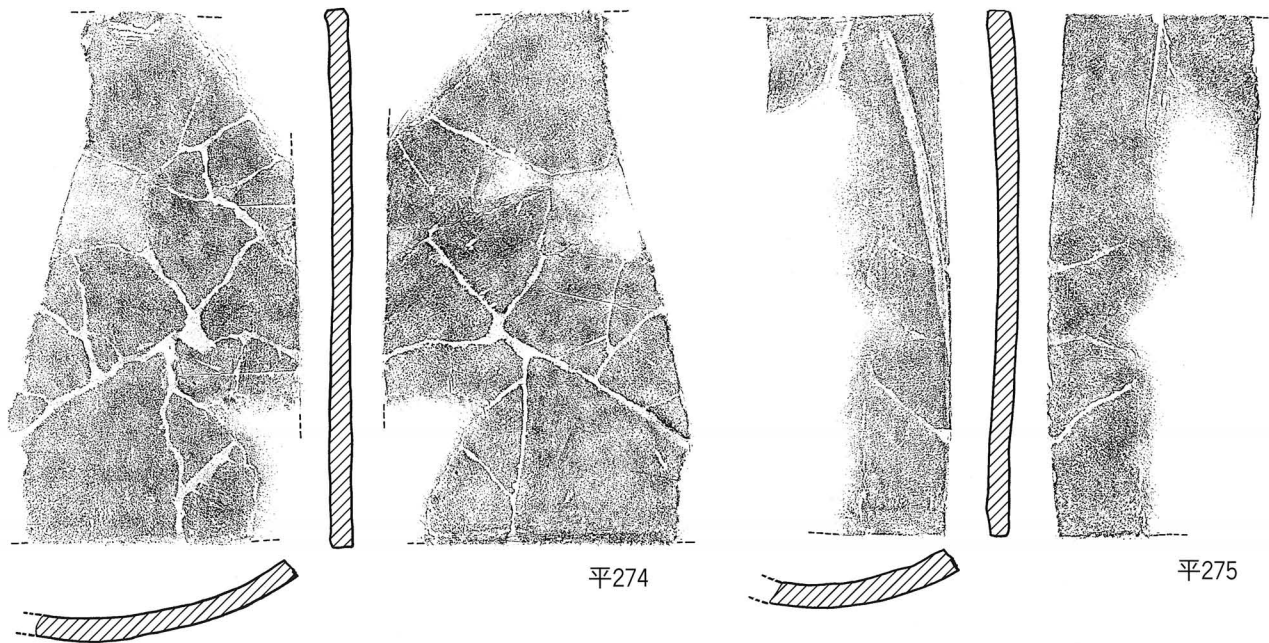

平274

平275

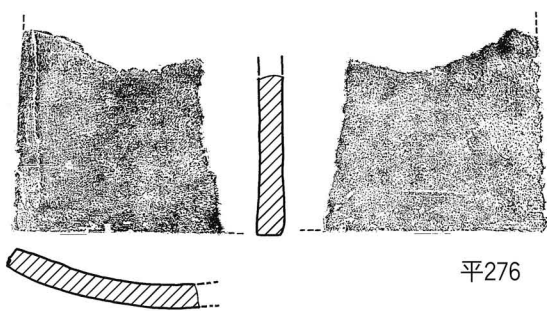

平276

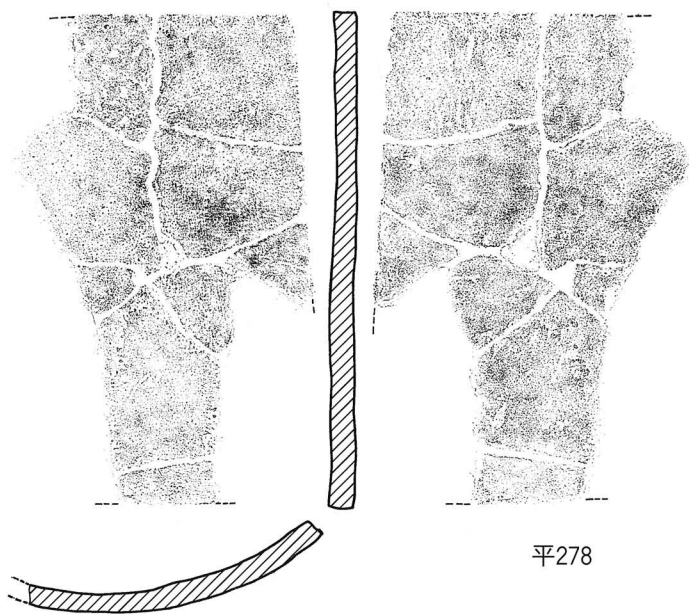

平277

平278

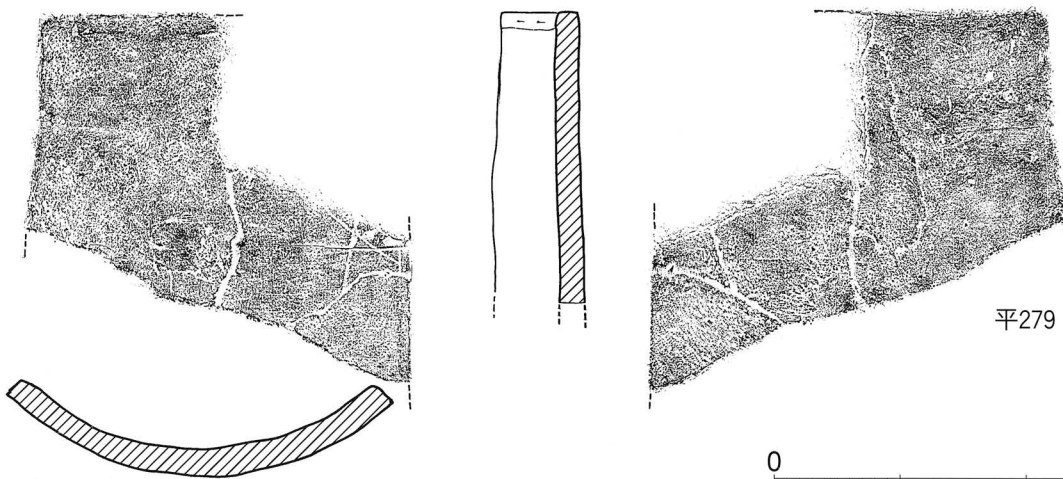

平279

0 30cm

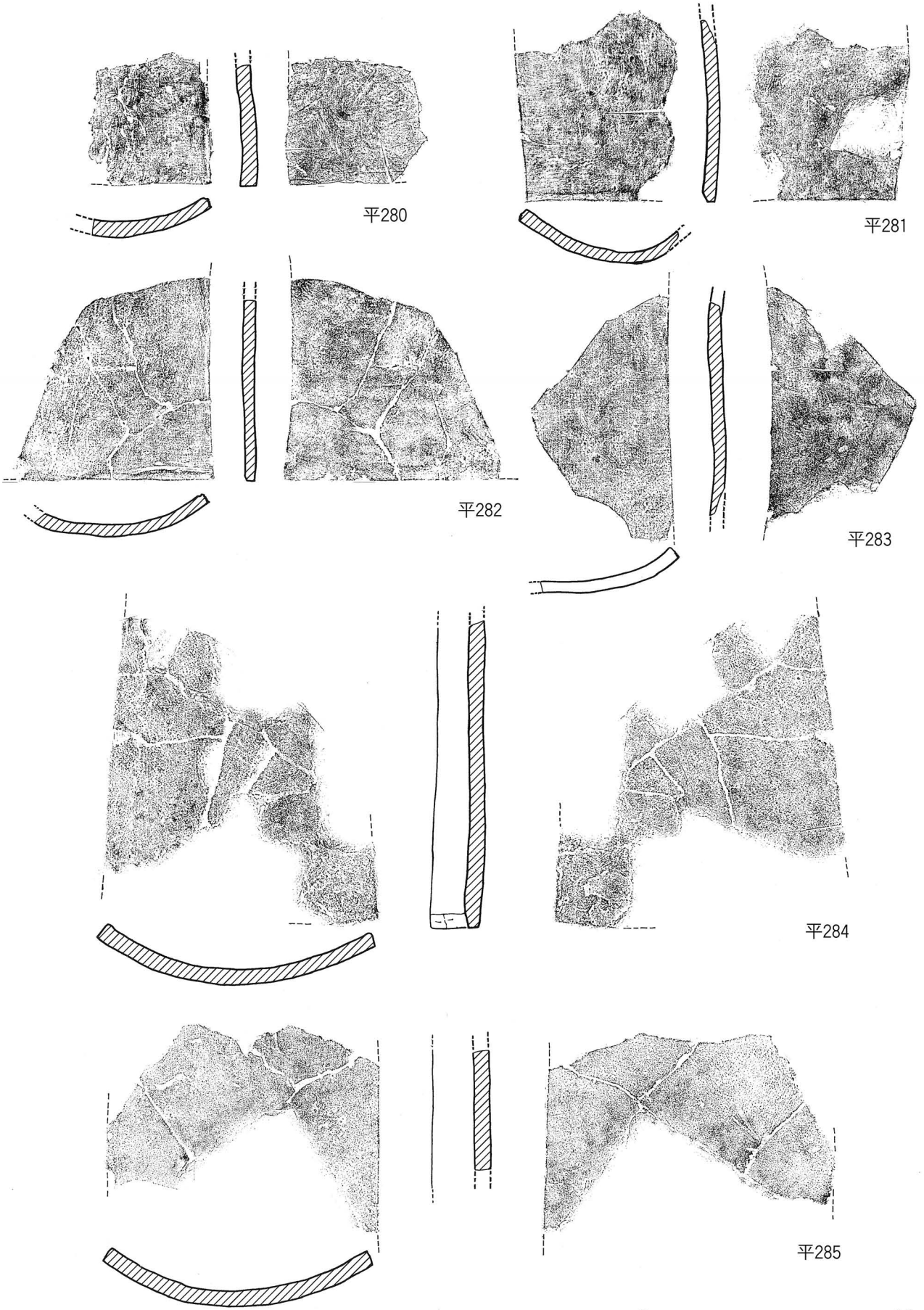

平瓦 II0 Za< ii >群・平瓦 II0 Za< iii >群

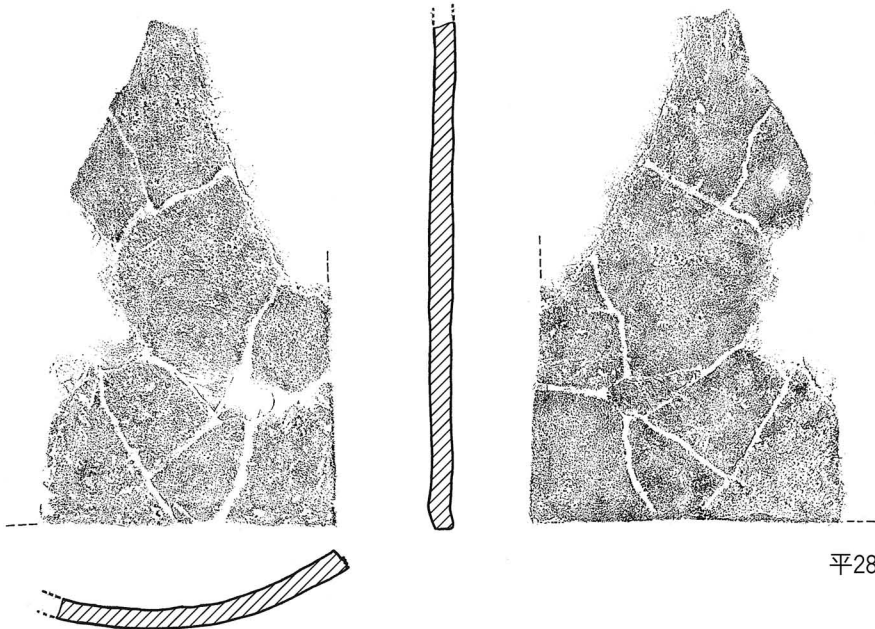

平286

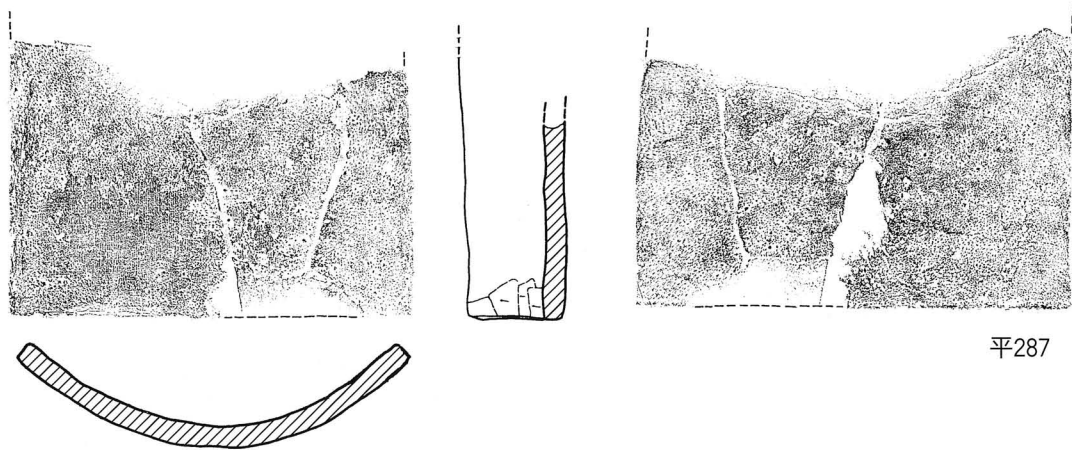

平287

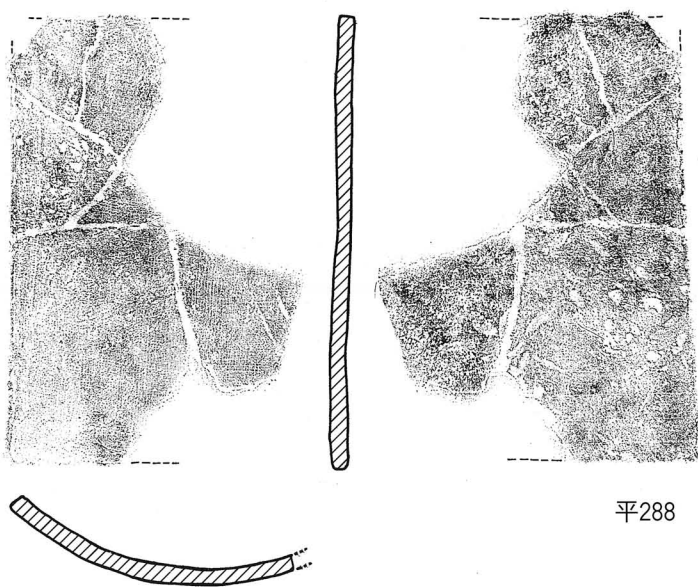

平288

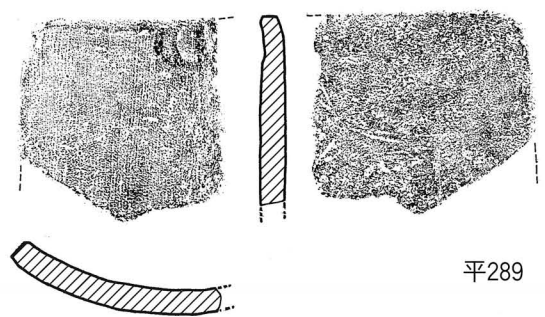

平289

0 30cm

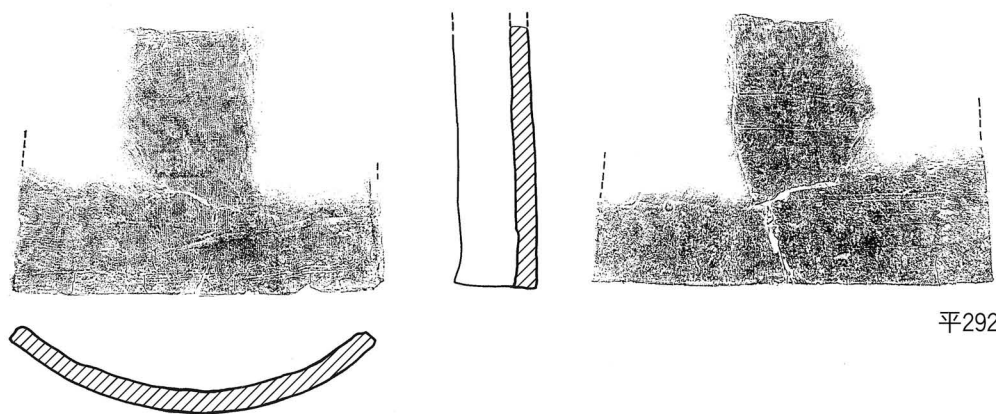
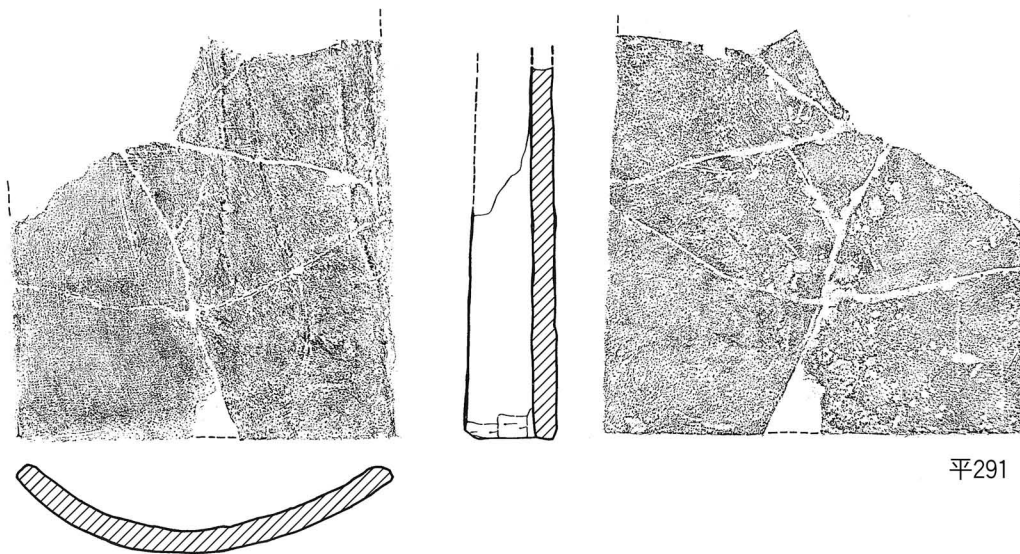
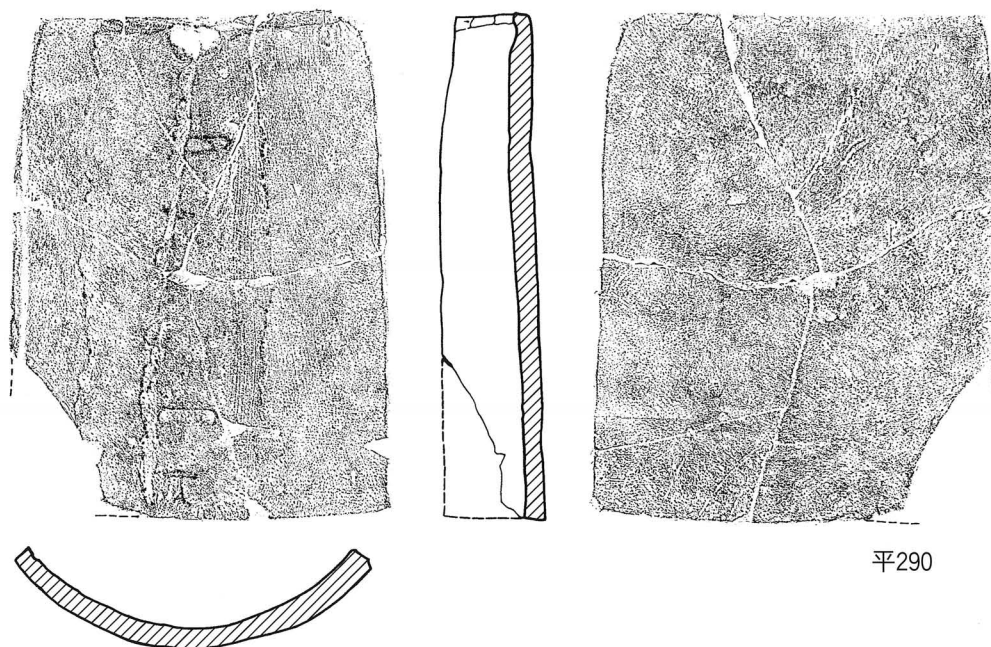

0 30cm

平瓦Ⅱ0 Za〈iv〉群



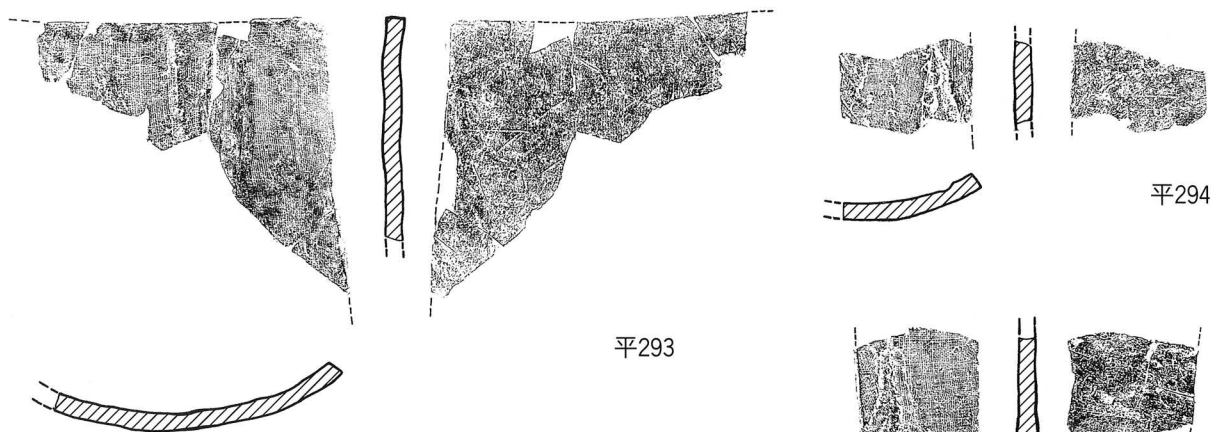

平293

平294

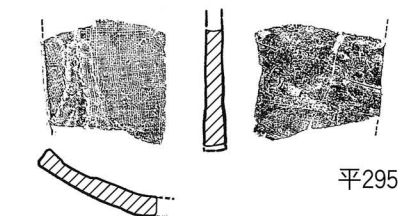

平295

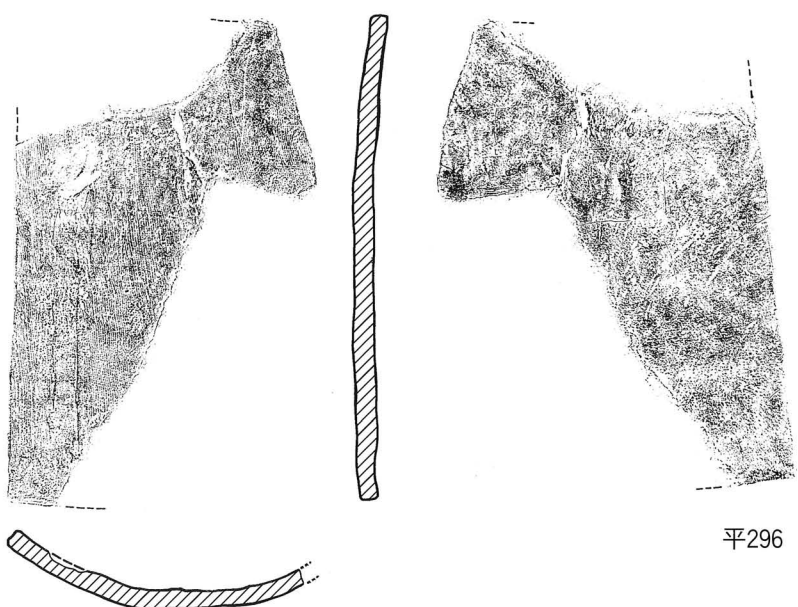

平296

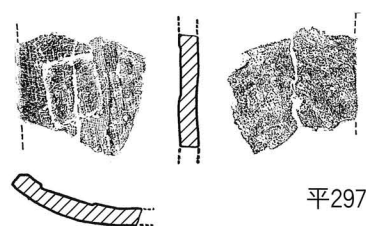

平297

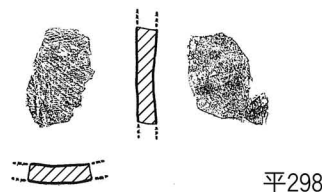

平298

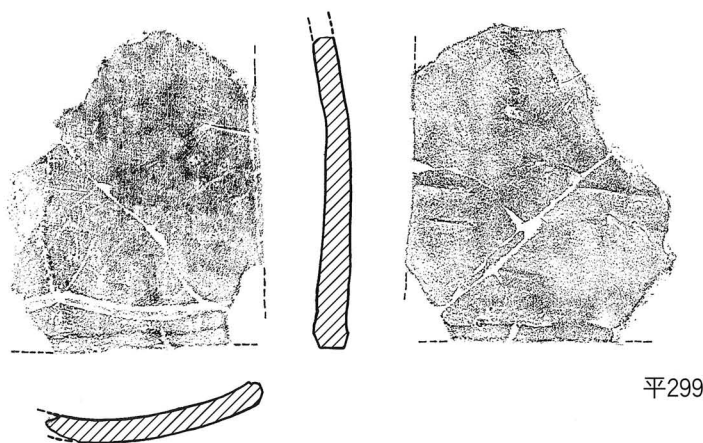

平299

0 30cm

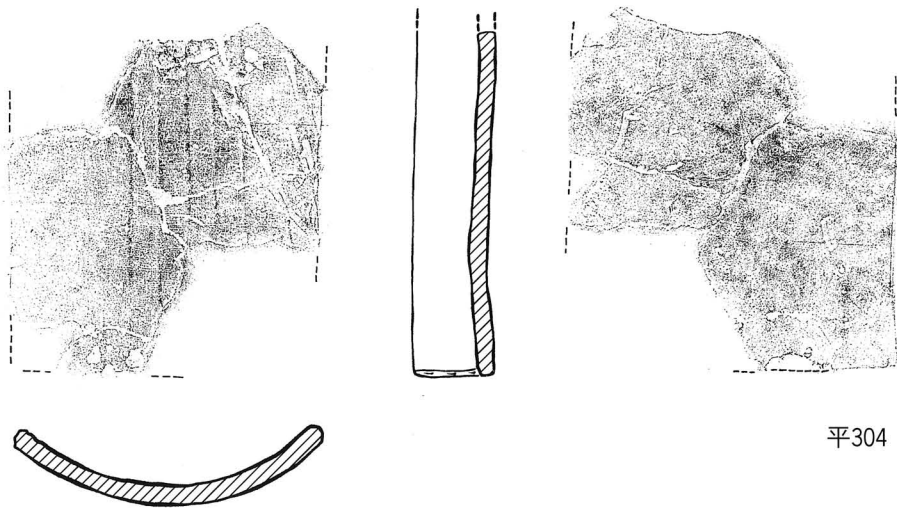
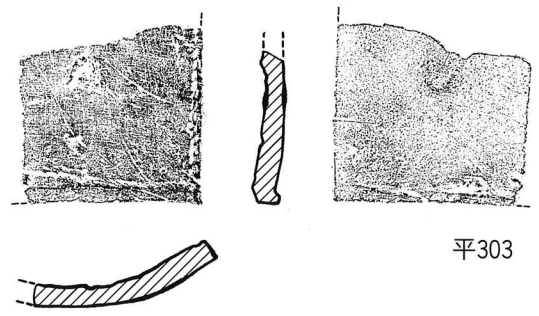
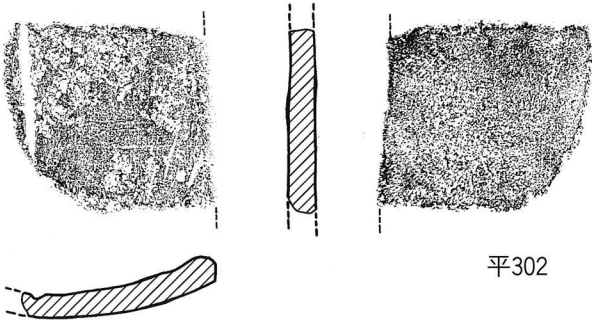
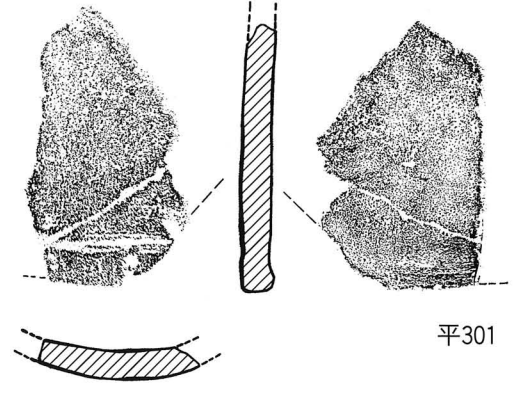
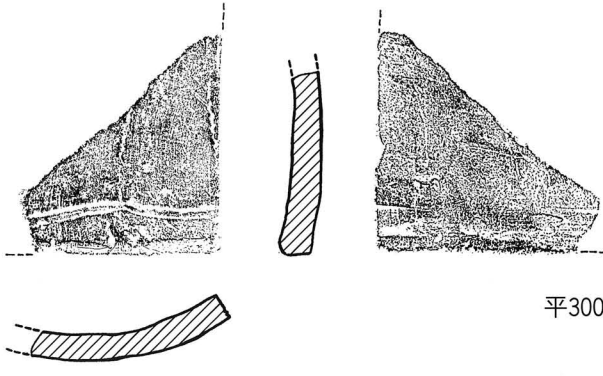

0 30cm

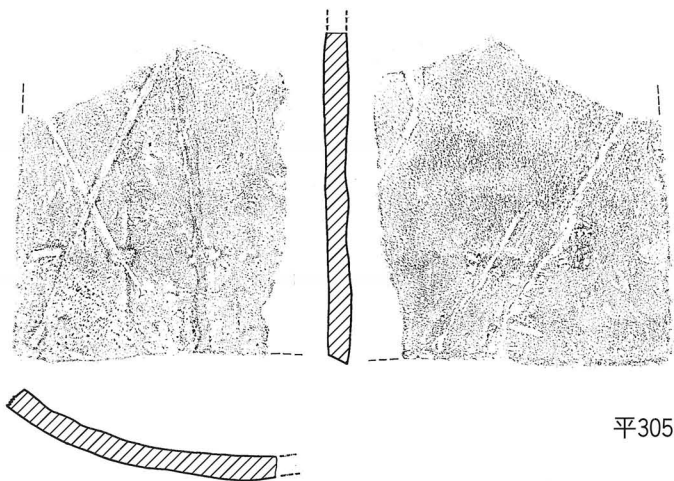

平305

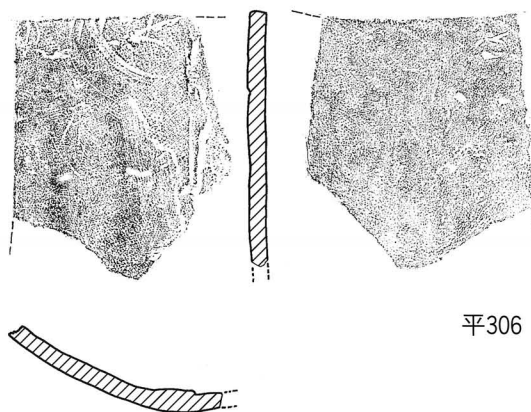

平306

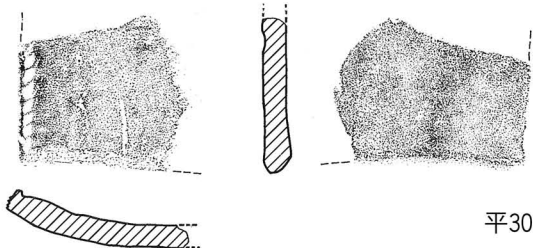

平307

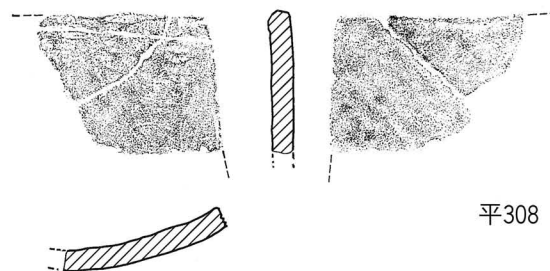

平308

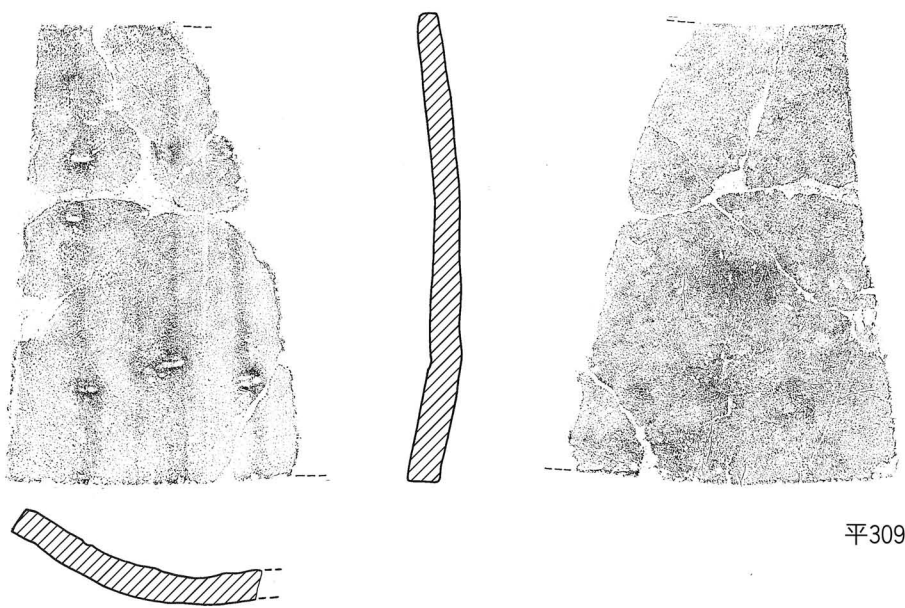

平309

0 30cm

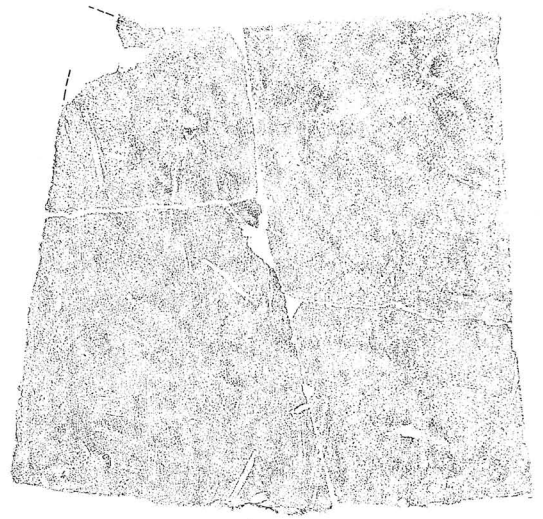
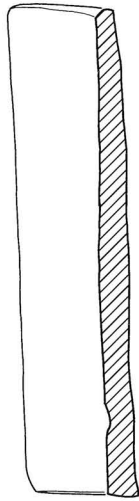
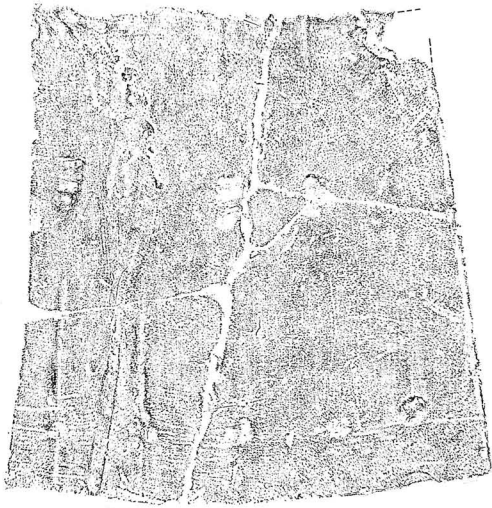

平310

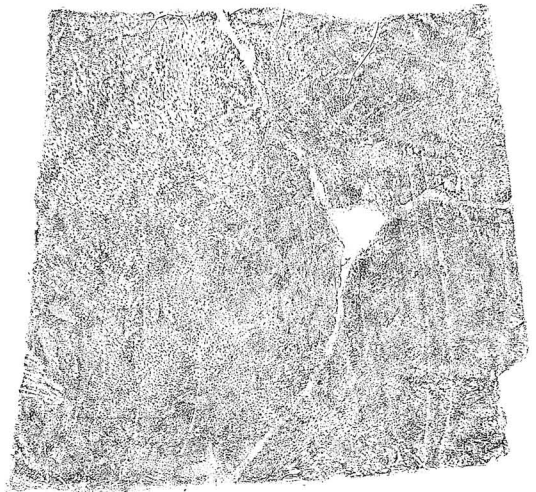
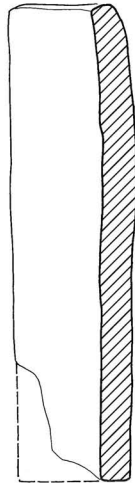
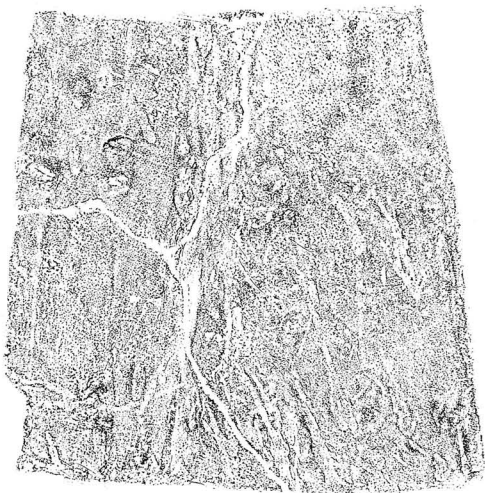

平311



0 30cm

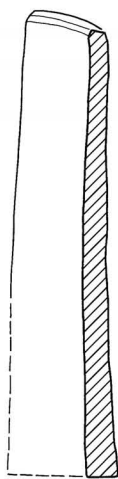
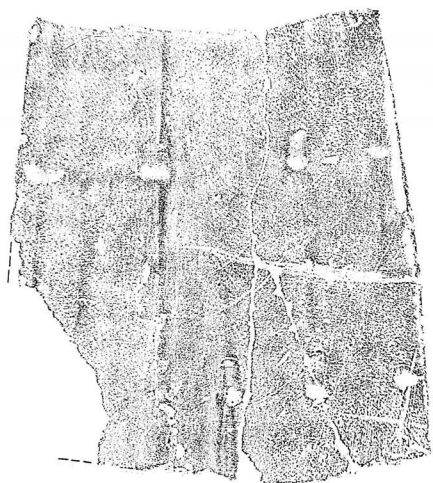

平312

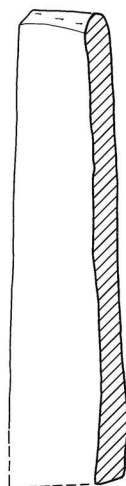

平313



0 30cm

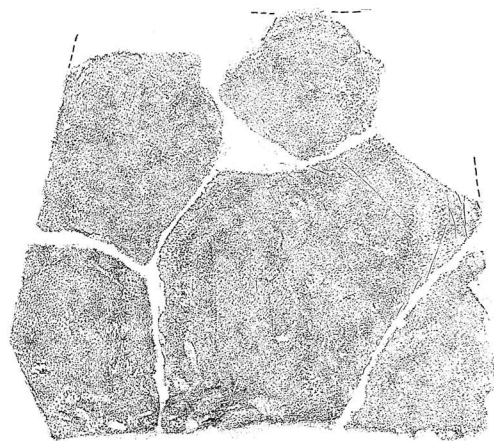

平314

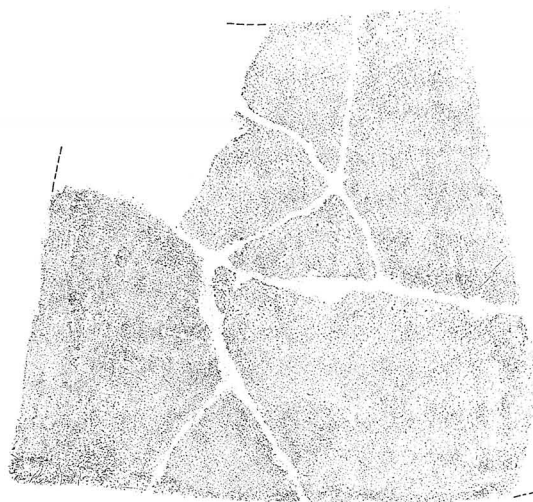
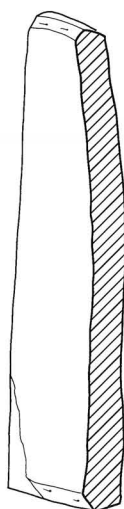
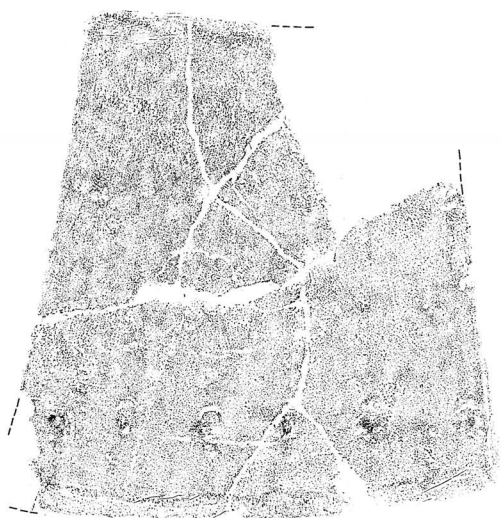

平315



0 30cm

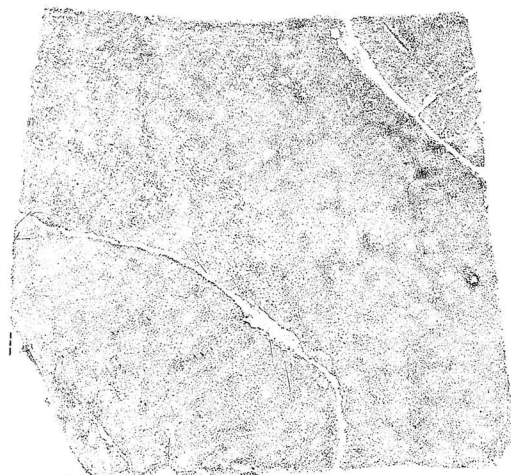
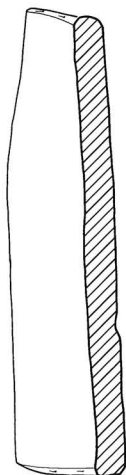

平316

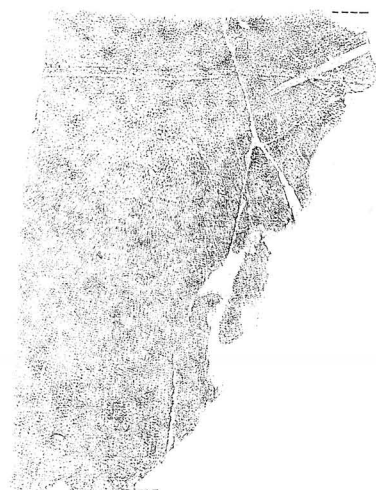
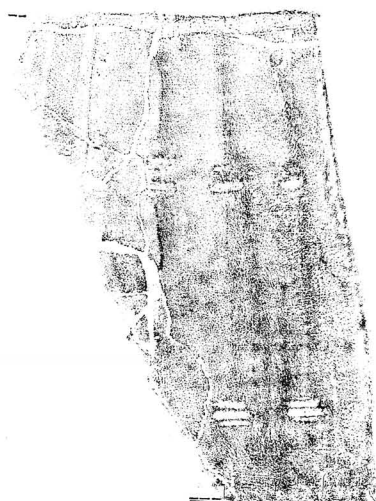

平317



0 30cm

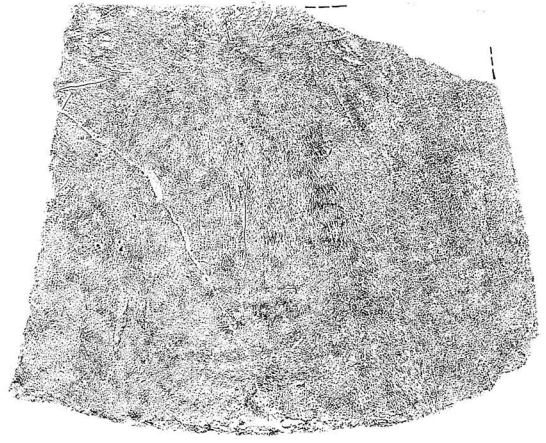
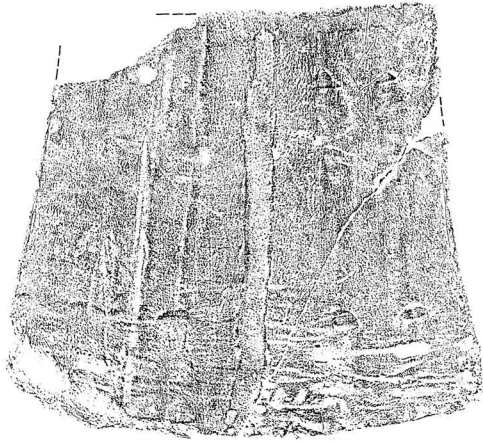

平318

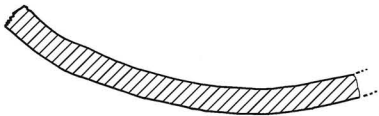
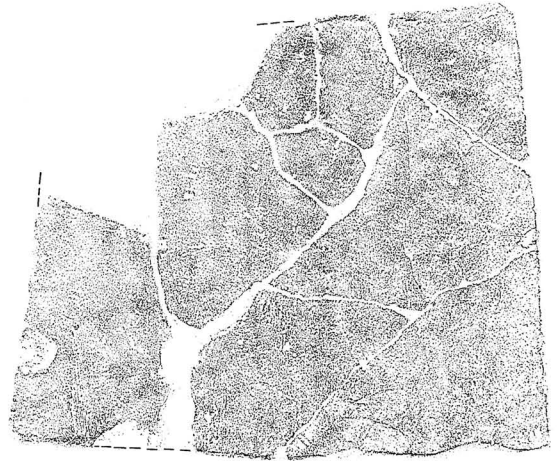
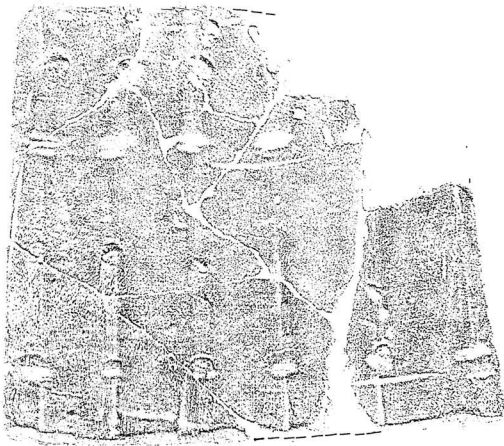

平319

0 30cm



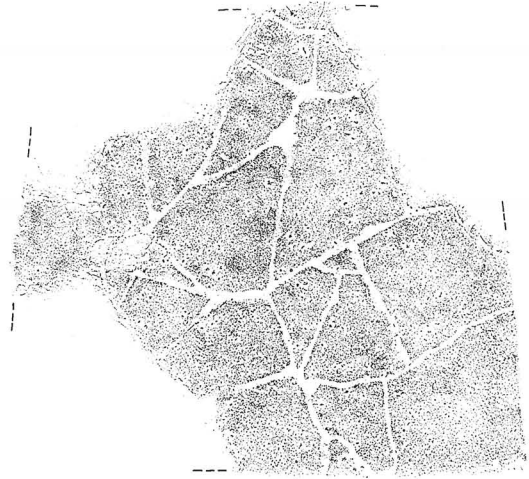
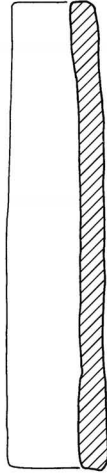

平320

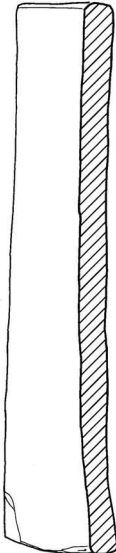
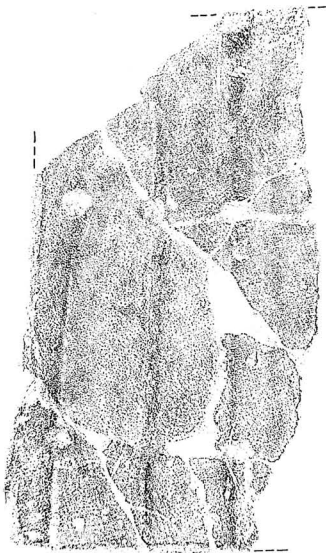

平321

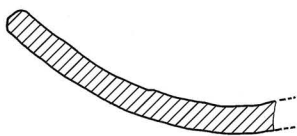

0 30cm

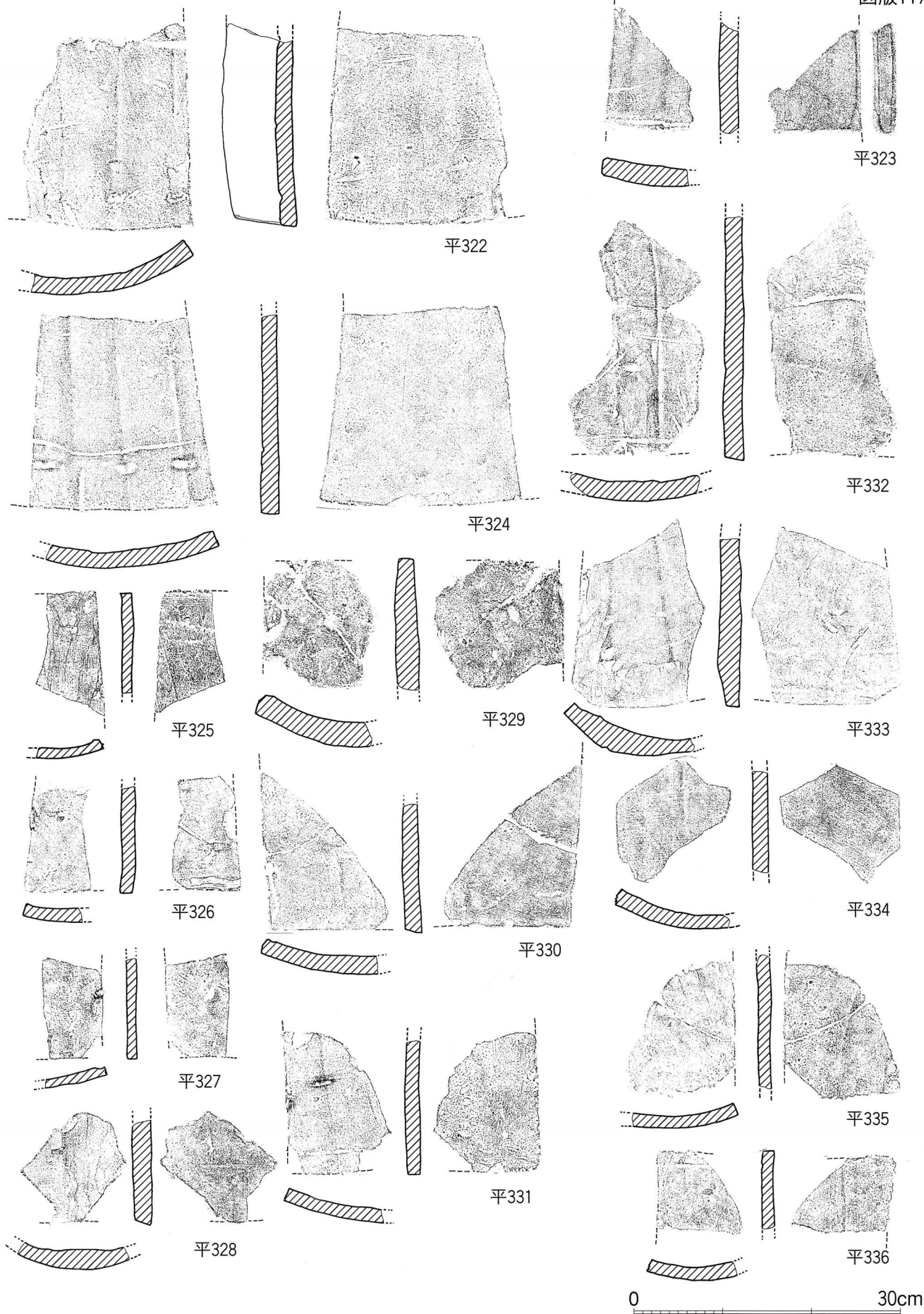

平瓦 II 25 Za群 · 平瓦 II 27 Za群 · 平瓦 II 28 Za群 · 平瓦 II 3 Za群

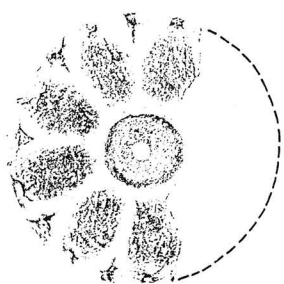

垂木先 1

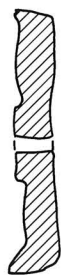

垂木先 2



垂木先 3

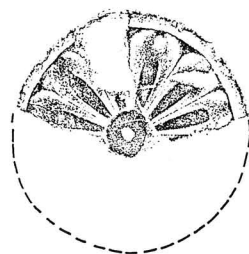

垂木先14

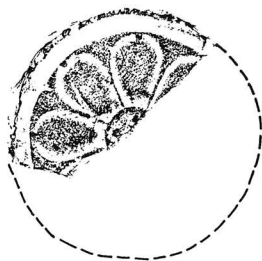

垂木先 4

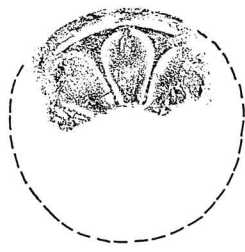

垂木先 5

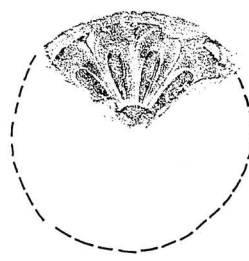

垂木先15



垂木先 6



垂木先 7



垂木先 8



垂木先16



垂木先 9

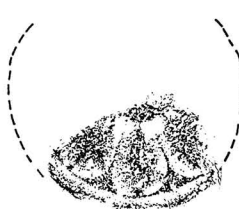

垂木先10

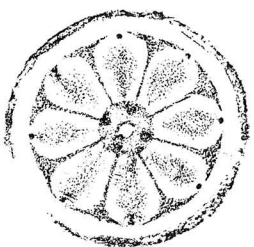

垂木先11

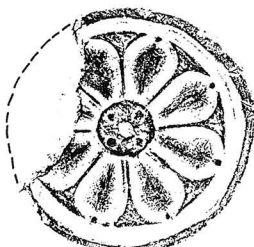

垂木先12

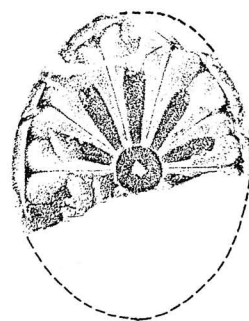

垂木先17



垂木先13

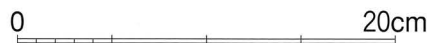

垂木先瓦R群~垂木先瓦W群

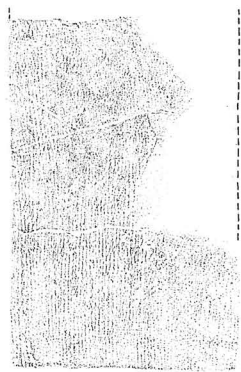

熨斗 2

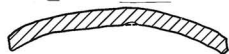

熨斗 1

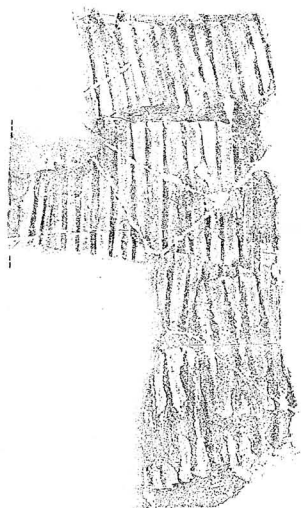

熨斗 5

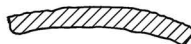

熨斗 3

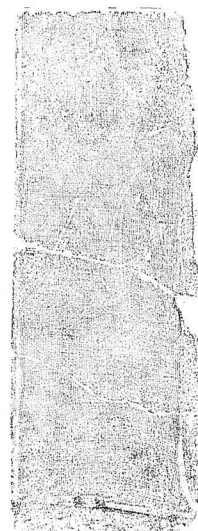
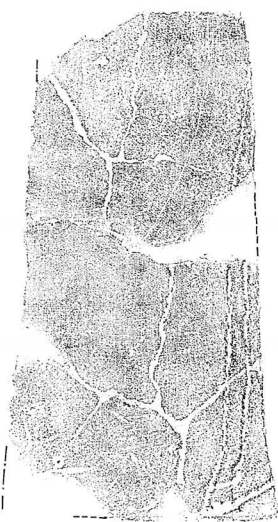
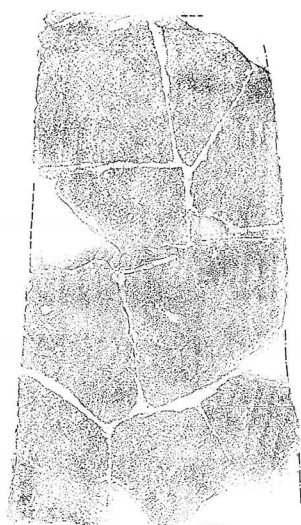
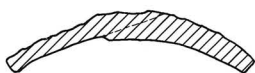

熨斗 6

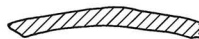

熨斗 4

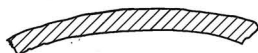

切熨斗瓦 II 1 J1d群 · 割熨斗瓦 II 0 Aa群 · 割熨斗瓦 II 0 Za[Aa]群 ·  
割熨斗瓦 II 0 Za[Ak]群 · 割熨斗瓦 II 0 Za\* [Ak]群



熨斗7

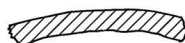

熨斗8



熨斗9

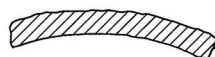

熨斗10

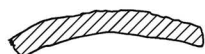

熨斗11

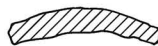

熨斗12

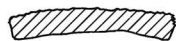

割熨斗瓦 II 0 Bh群 · 割熨斗瓦 II 0 Za[Bs]群 · 割熨斗瓦 II 0 Ea (+Ae) 群 ·  
割熨斗瓦 II 0 Ea (+Ae)(+Cn) 群 · 割熨斗瓦 II 1 J1d群

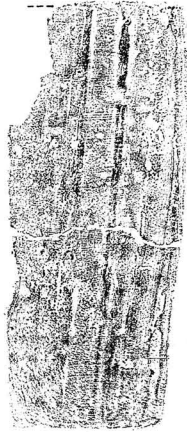

熨斗14



熨斗13

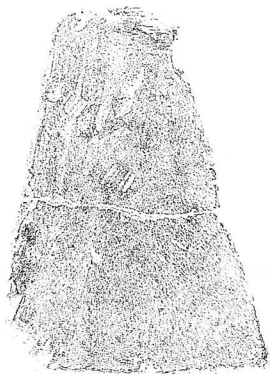
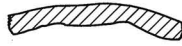

隅平1

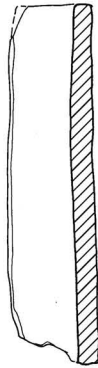
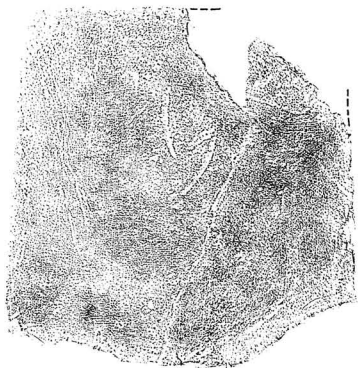

平251

0 30cm

割熨斗瓦 II 1 Za群 · 割熨斗瓦 II 20 Za群 · 隅平瓦 III 2 J2an群 · 平瓦 III 2 J2ap群

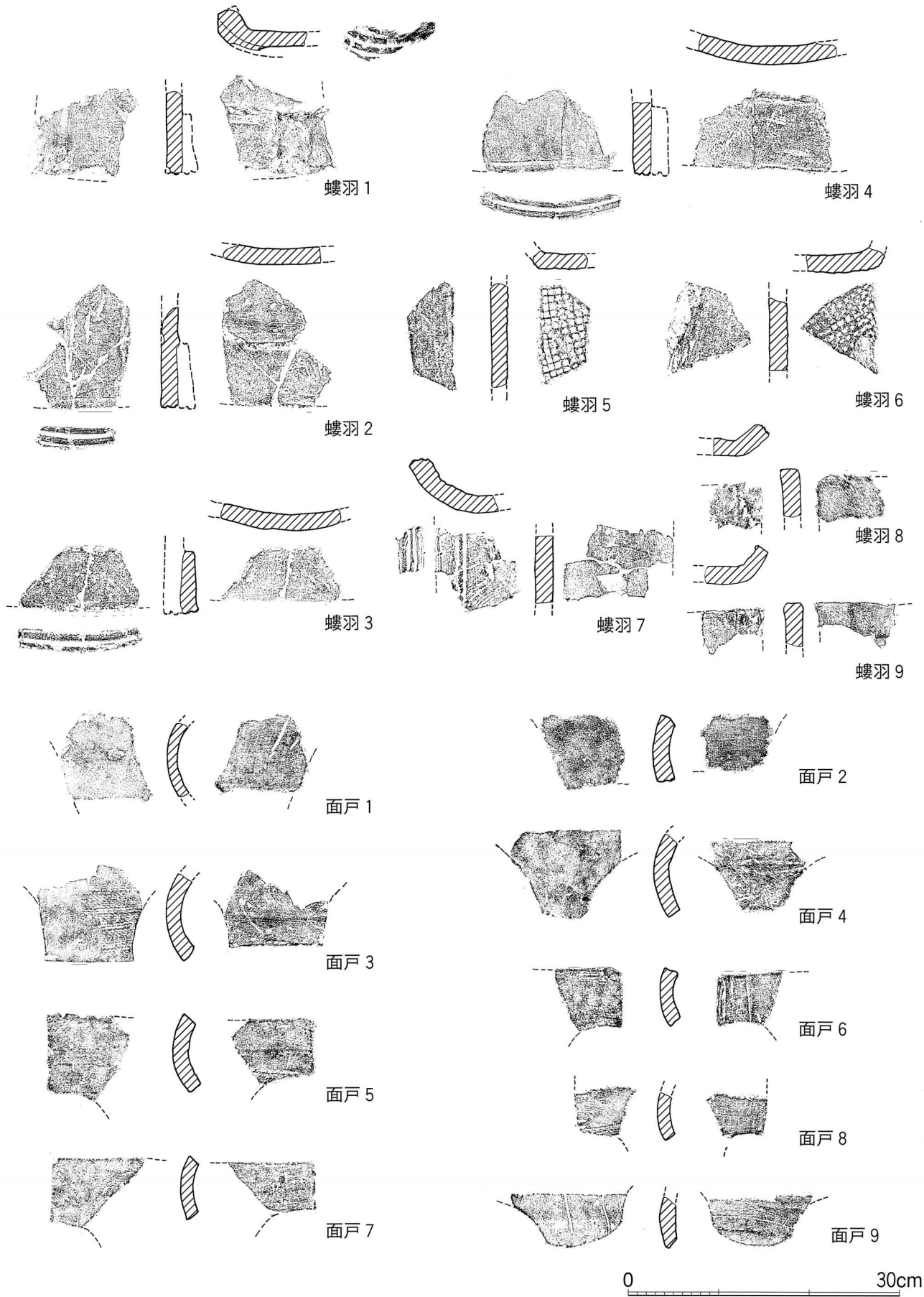

螻羽瓦一軒平瓦AA5—平瓦Ⅱ0 Za〈iii〉群・螻羽瓦一平瓦Ⅱ0 Bj群・螻羽瓦一平瓦Ⅱ3 Za群・螻羽瓦一平瓦Ⅱ0 Za[J1e]群・螻羽瓦一平瓦Ⅱ0 Za〈iv〉群・切面戸瓦—玉縁I 321 Za[J1b]群・切面戸瓦—玉縁I 323 Za[J1b]群・切面戸瓦—行基I 1 Za〈iv〉群・切面戸瓦—行基I 1 Za〈xviii〉群

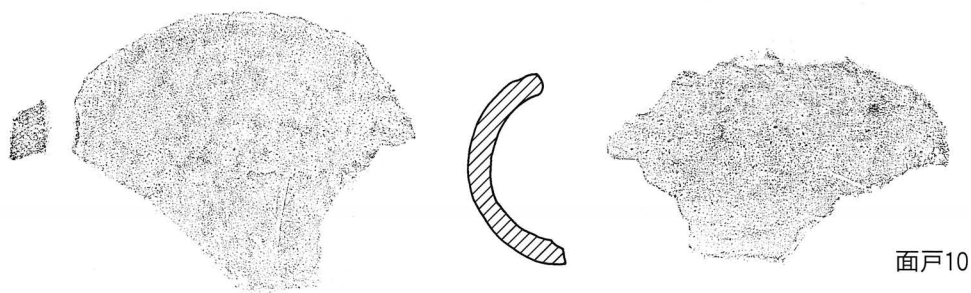

面戸10

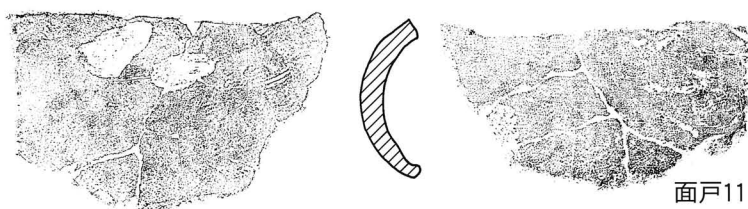

面戸11

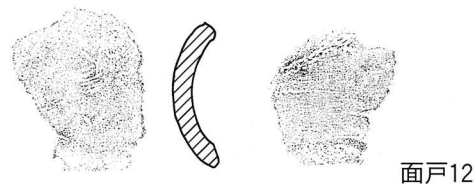

面戸12

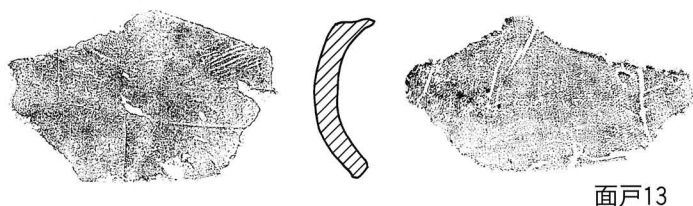

面戸13



面戸14

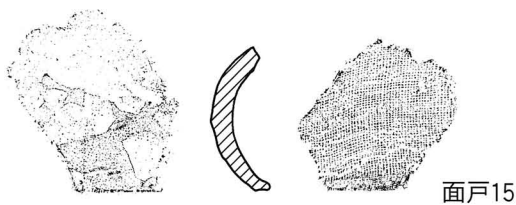

面戸15

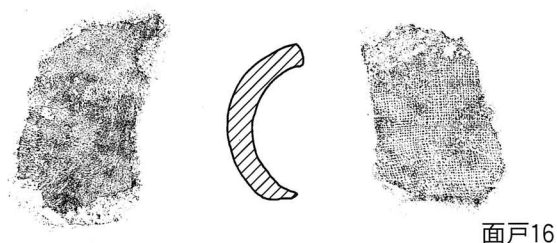

面戸16

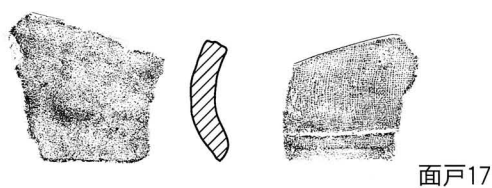

面戸17

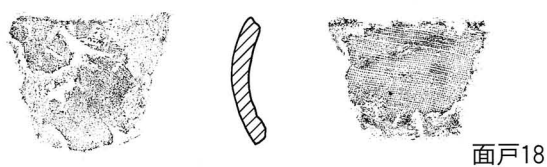

面戸18

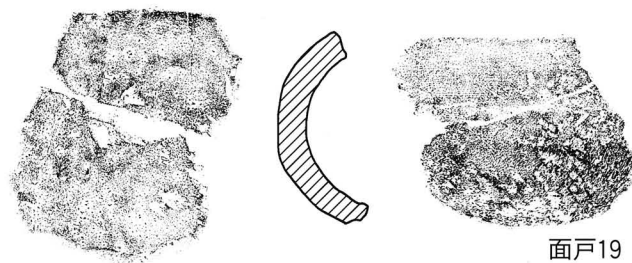

面戸19

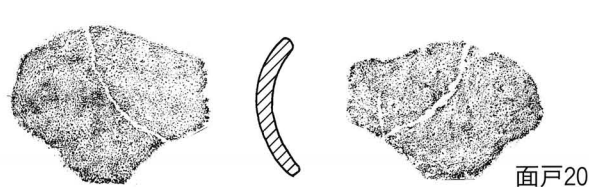

面戸20

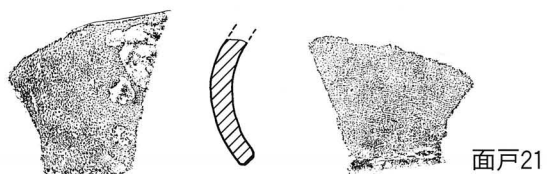

面戸21



割面戸瓦一行基 I 1 Za[Af](+Cn)群・割面戸瓦一行基 I 1 Za[Ak]群・割面戸瓦一行基 I 1 Za[J2ad]群・  
 割面戸瓦一行基 I 1 Za<ii>群・割面戸瓦一行基 I 1 Za<vii>あるいは<viii>群・割面戸瓦一行基 I 1 Za<viii>  
 群・割面戸瓦一行基 I 1 Za<x>群・割面戸瓦一行基 I 1 Za<xv>群・割面戸瓦一行基 I 1 Za<xix>群



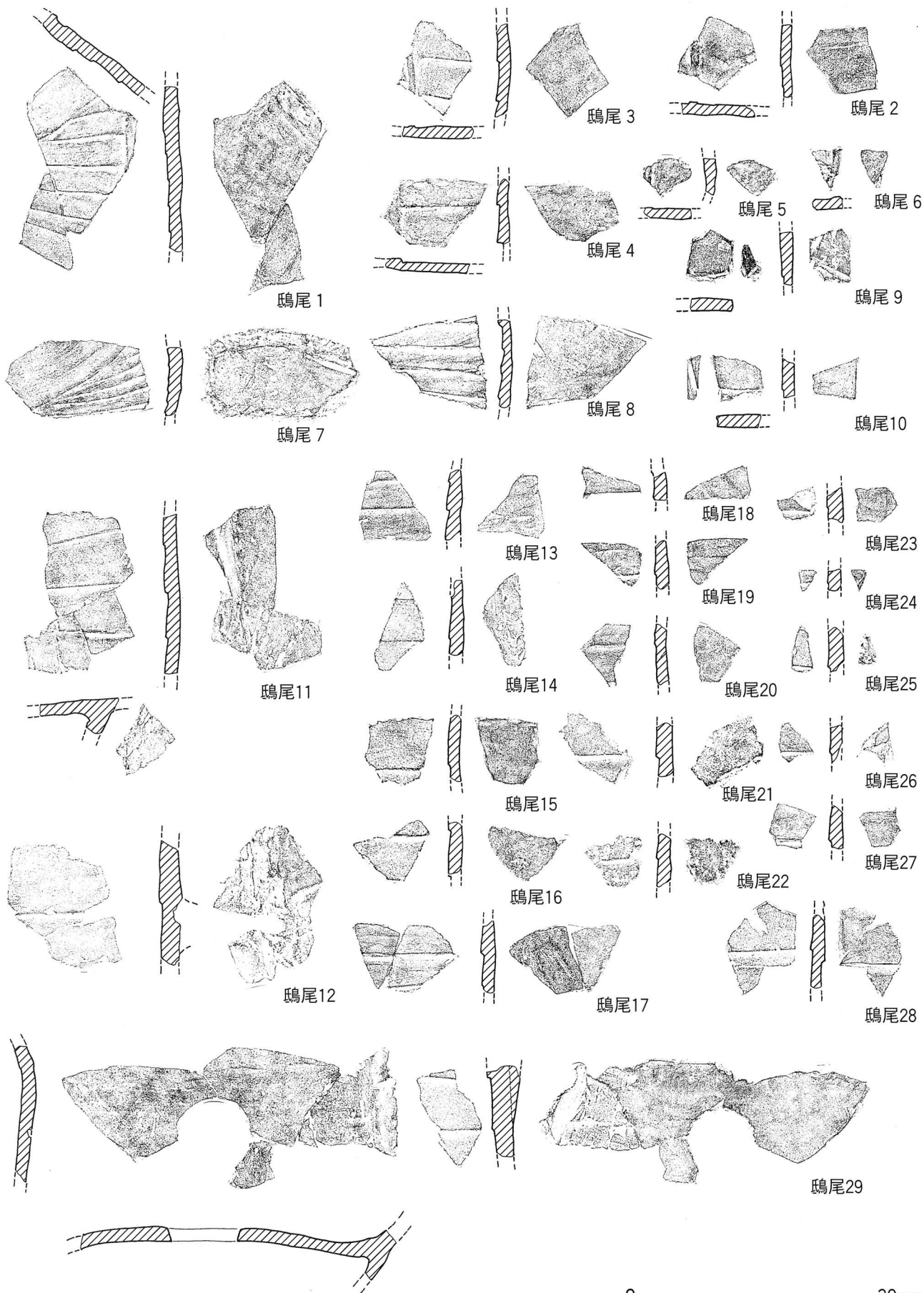

薄手鸱尾群

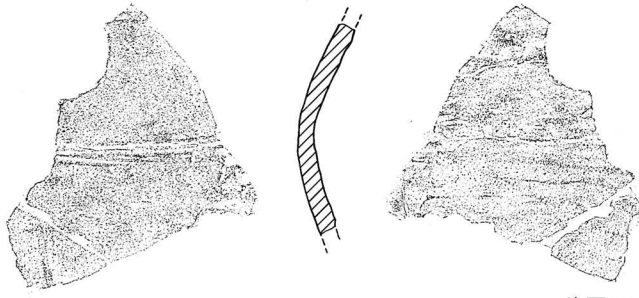

鴟尾30

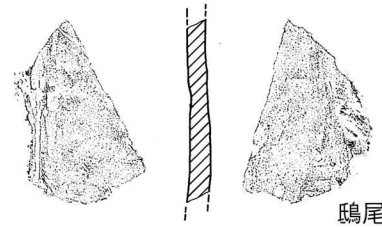

鴟尾31



鴟尾33

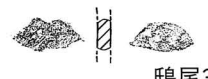

鴟尾32

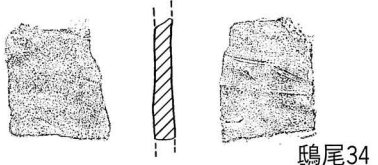

鴟尾34

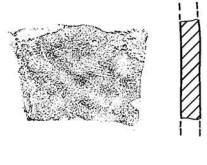

鴟尾35

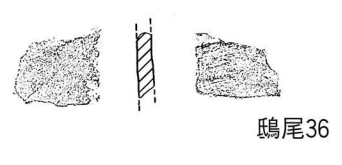

鴟尾36

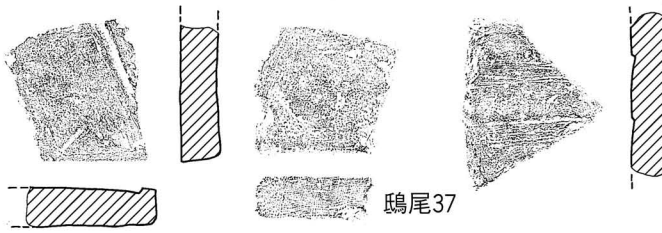

鴟尾37

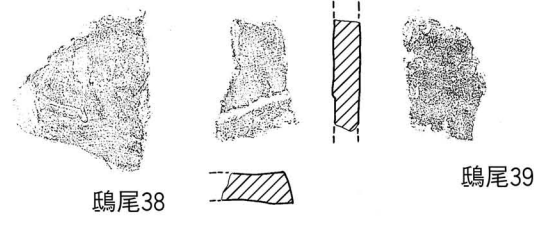

鴟尾38

鴟尾39

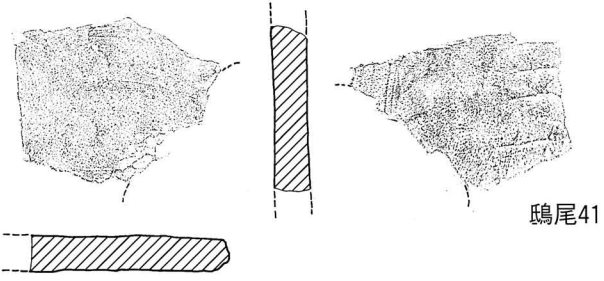

鴟尾41

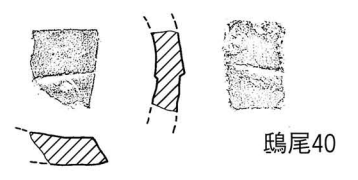

鴟尾40

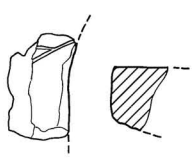

鬼瓦 1

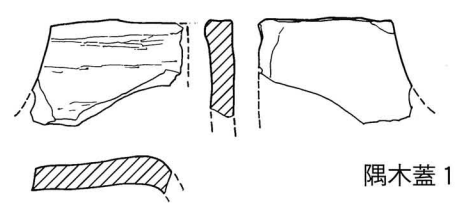

隅木蓋 1

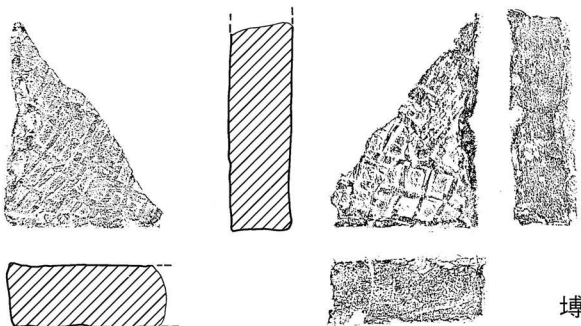

埽 1

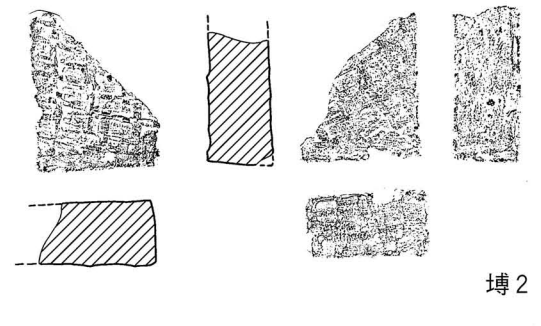

埽 2

0 30cm

薄手鴟尾群・厚手鴟尾群・鬼瓦・隅木蓋瓦・方形埽1Ba群

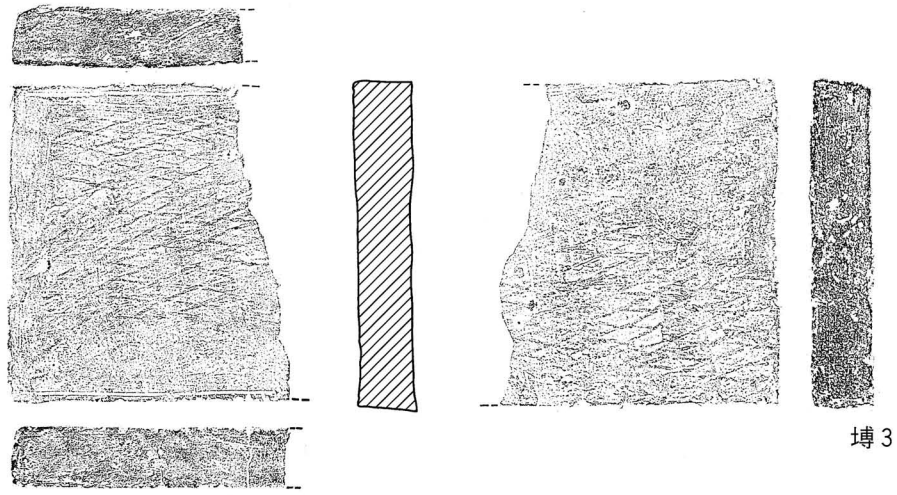

樽3

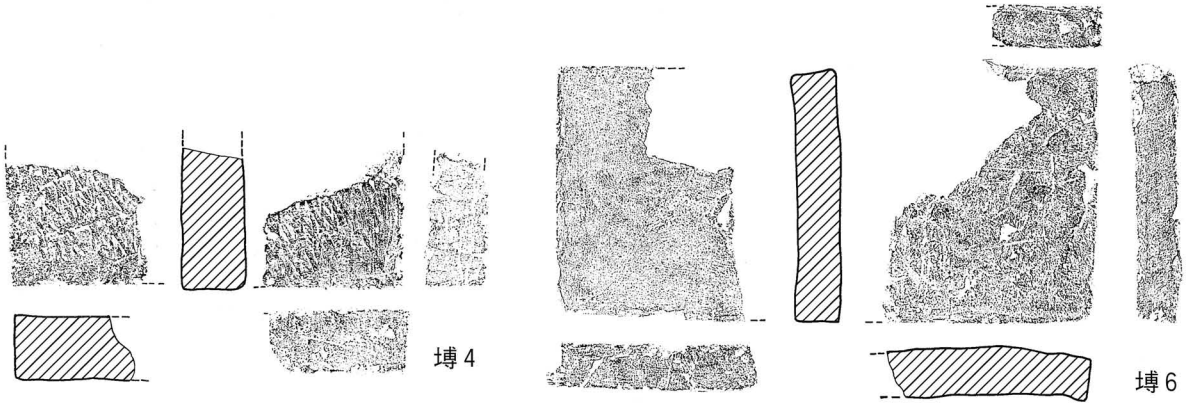

樽4

樽6

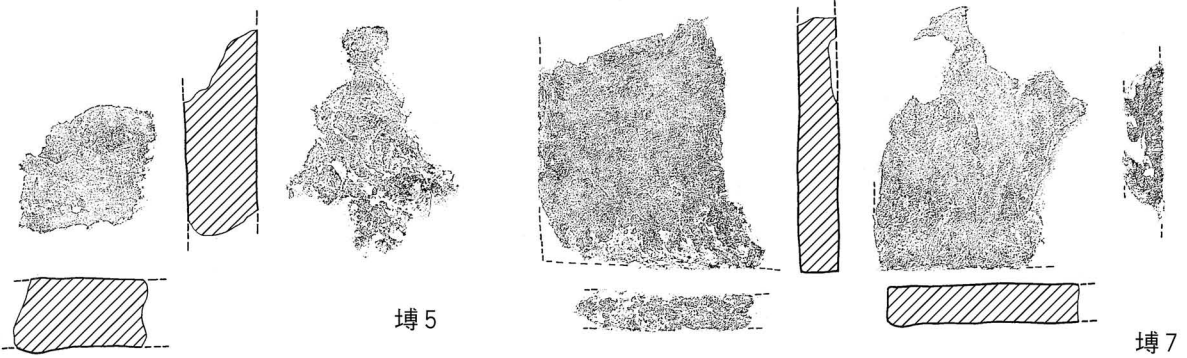

樽5

樽7

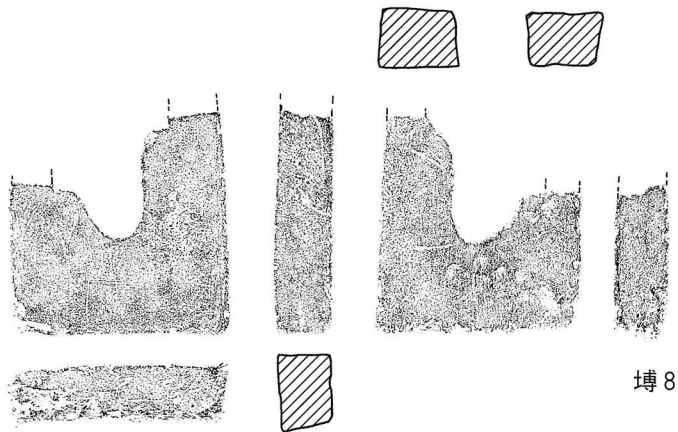

樽8

0 30cm

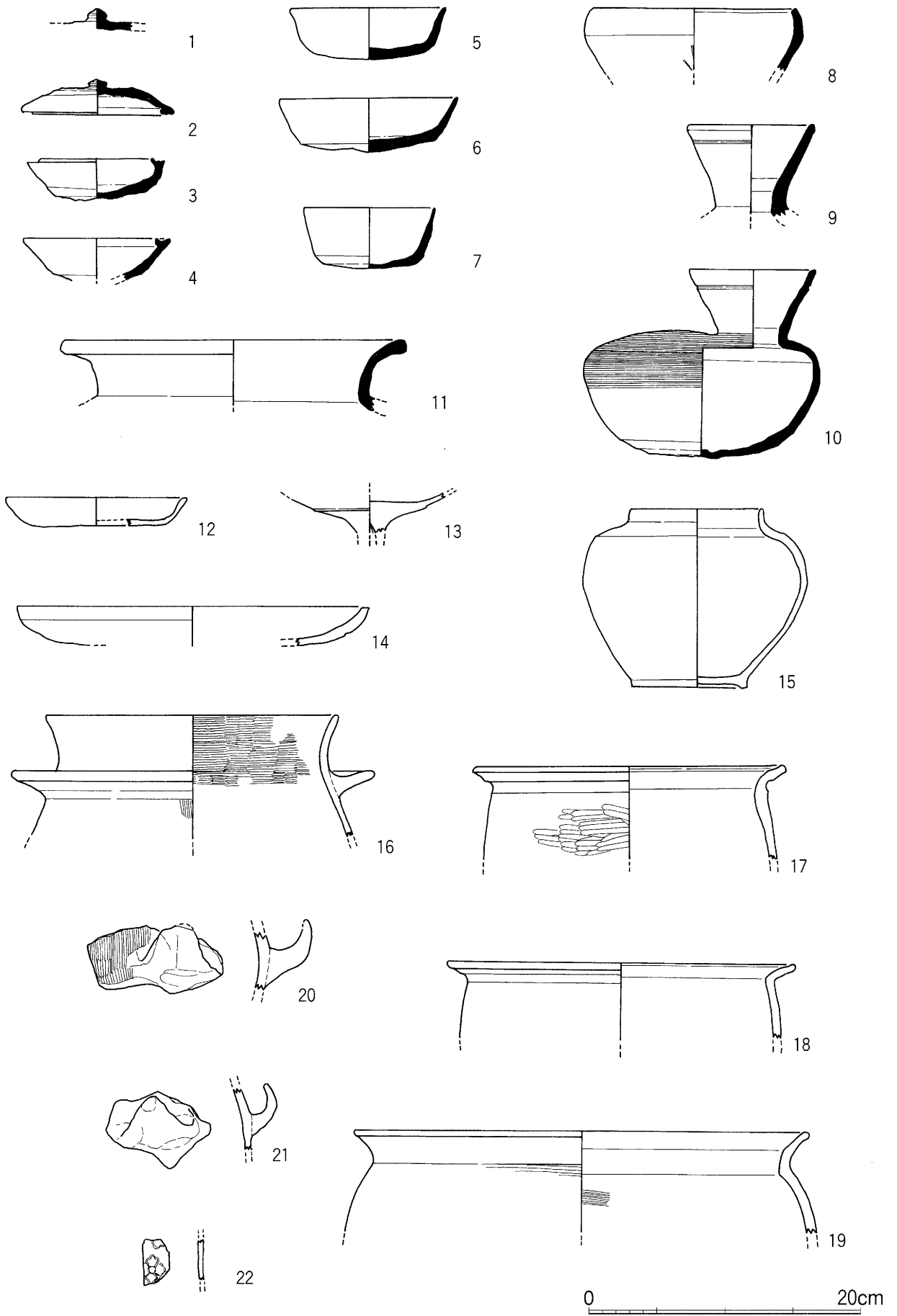

新堂廃寺跡出土土器類

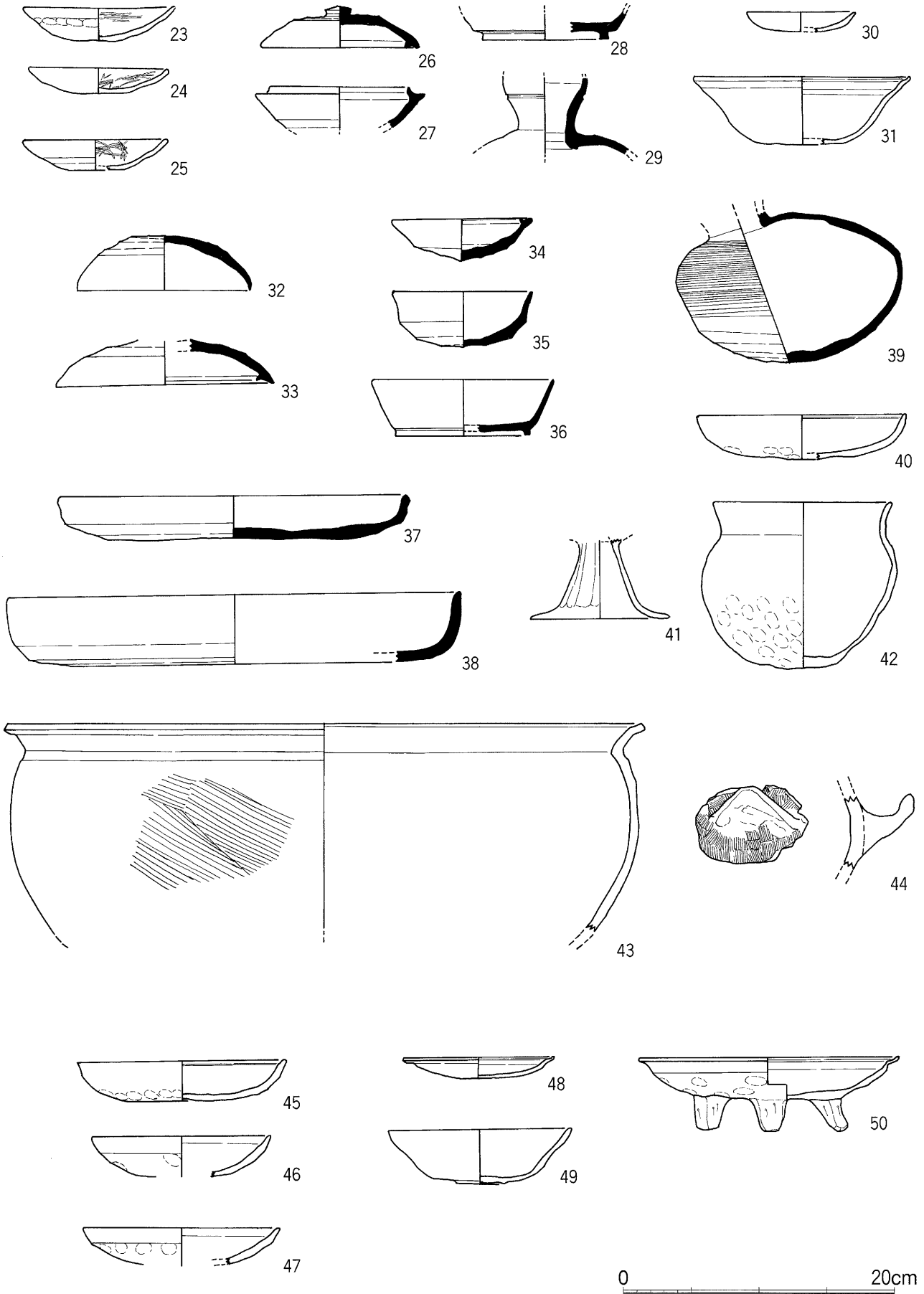

新堂廢寺跡出土土器類

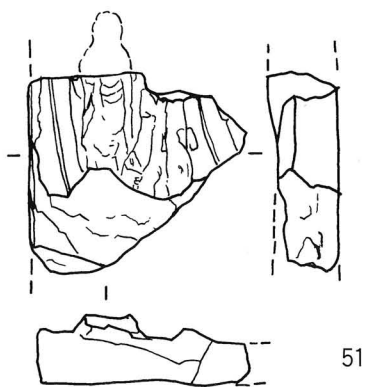

51

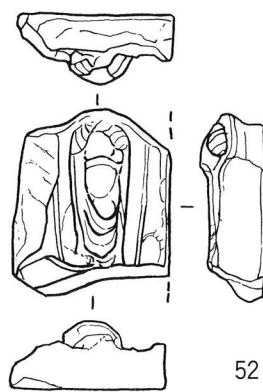

52

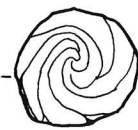
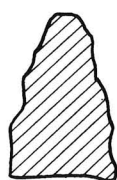
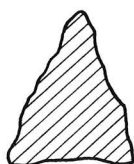

54



55

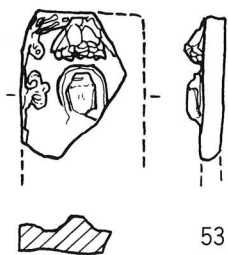

53

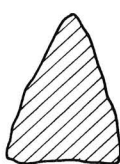
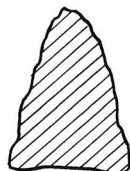

56



57



58

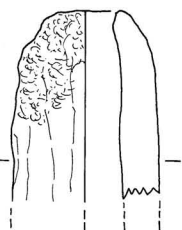

59

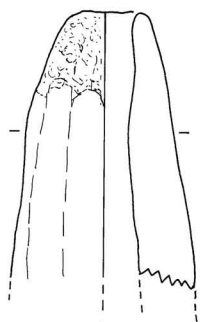

60

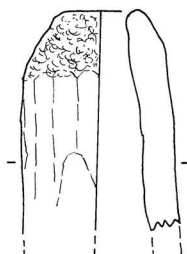

61

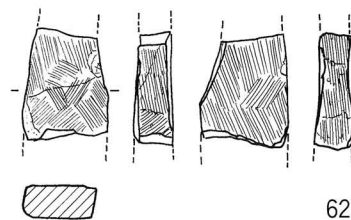

62



63





64

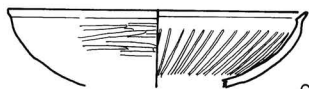

66

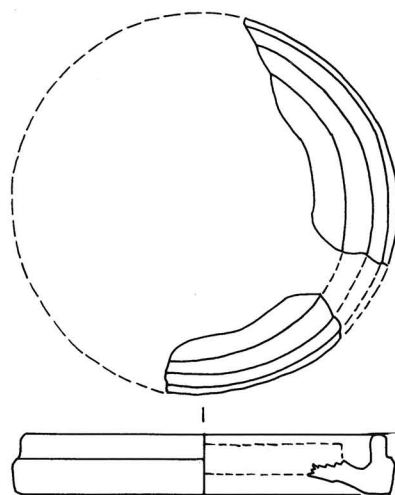

67

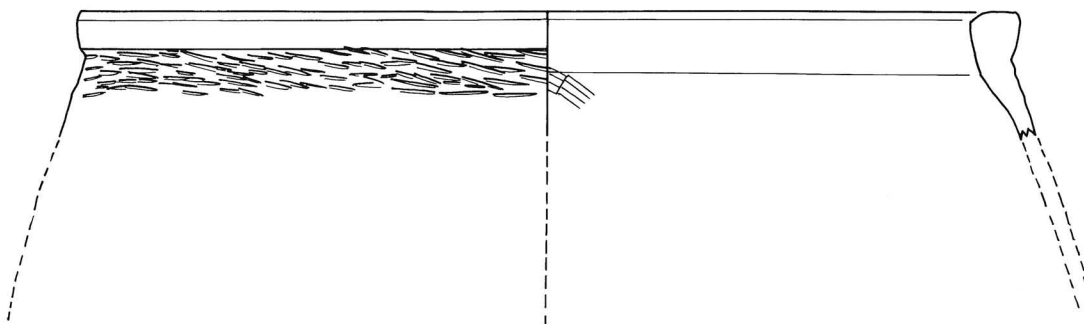

68

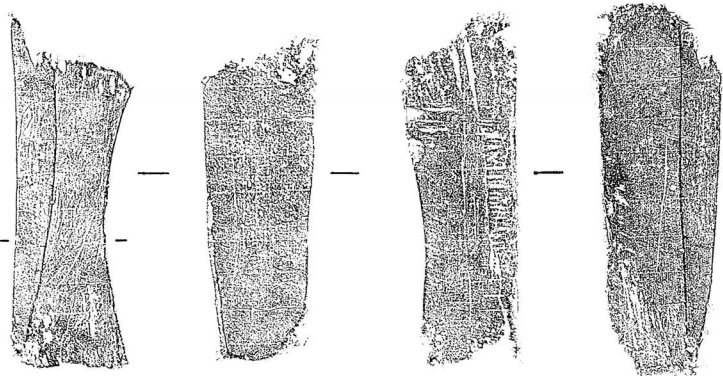

69

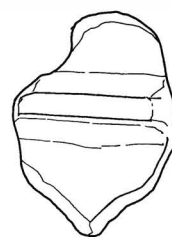

70

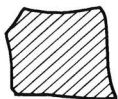

0 20cm

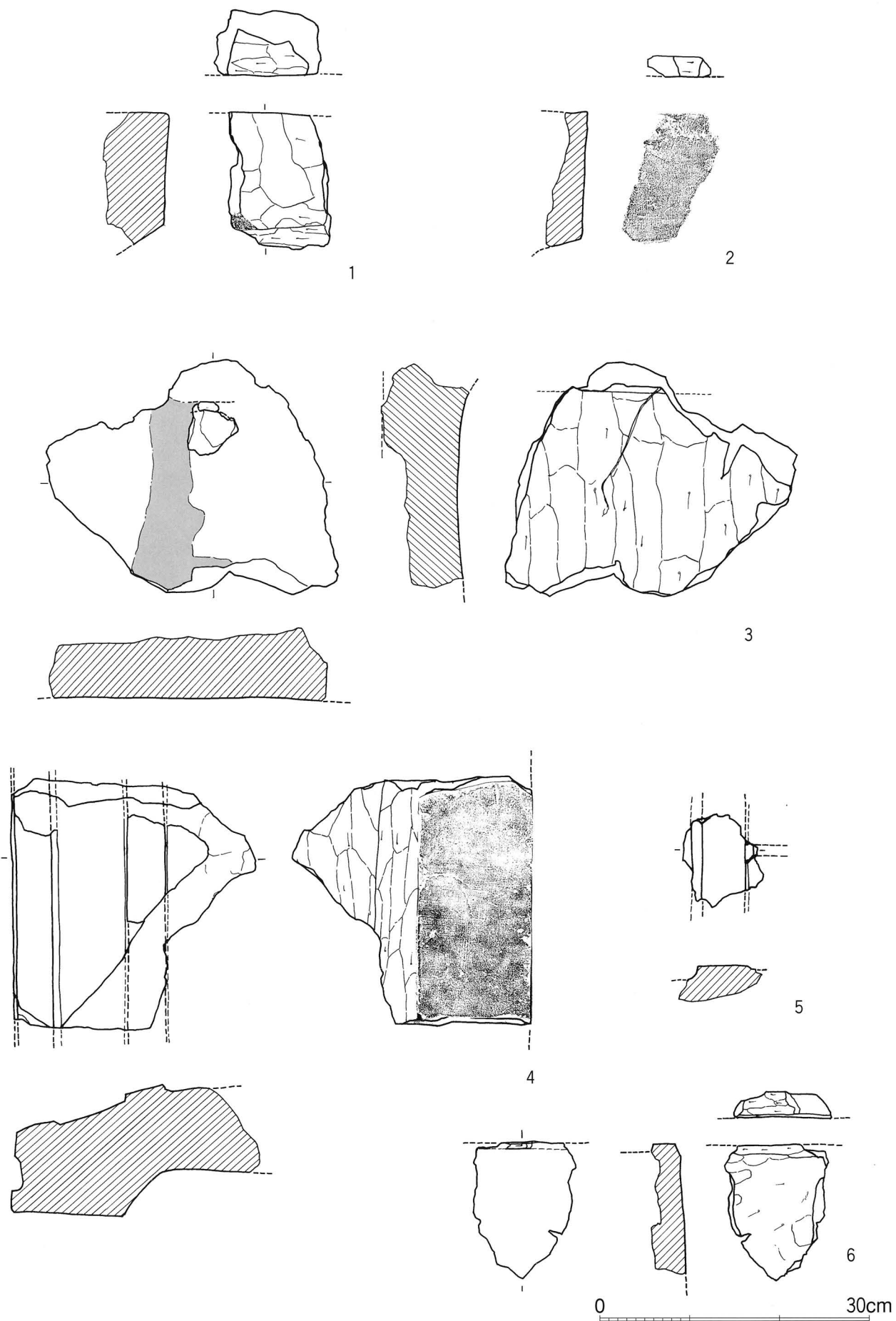

オガンジ池瓦窯跡出土瓦棺



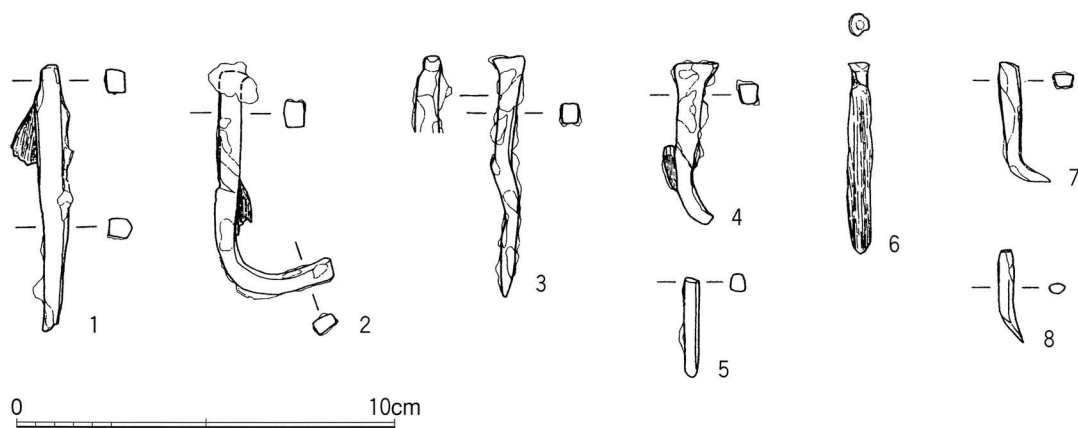
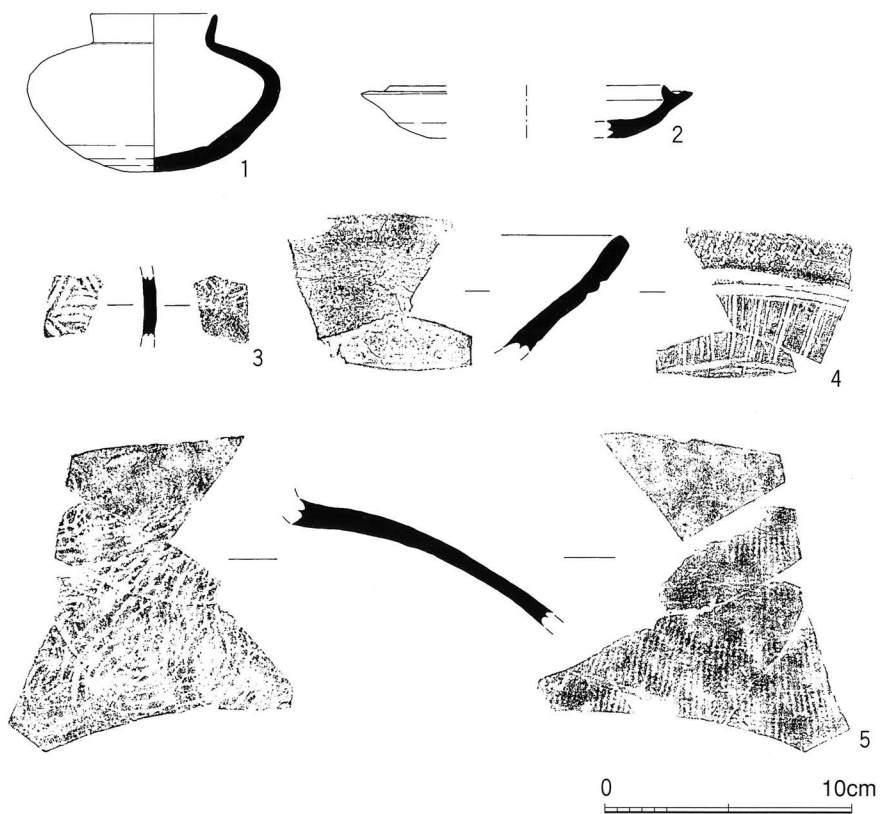

- 1 ~ 5 · 9 第1調査区 土壌
- 6 第5調査区 石組遺構
- 7 · 8 第7調査区 土壌

お亀石古墳出土須恵器類・（中世・近世遺構）出土鉄器類・銅銭

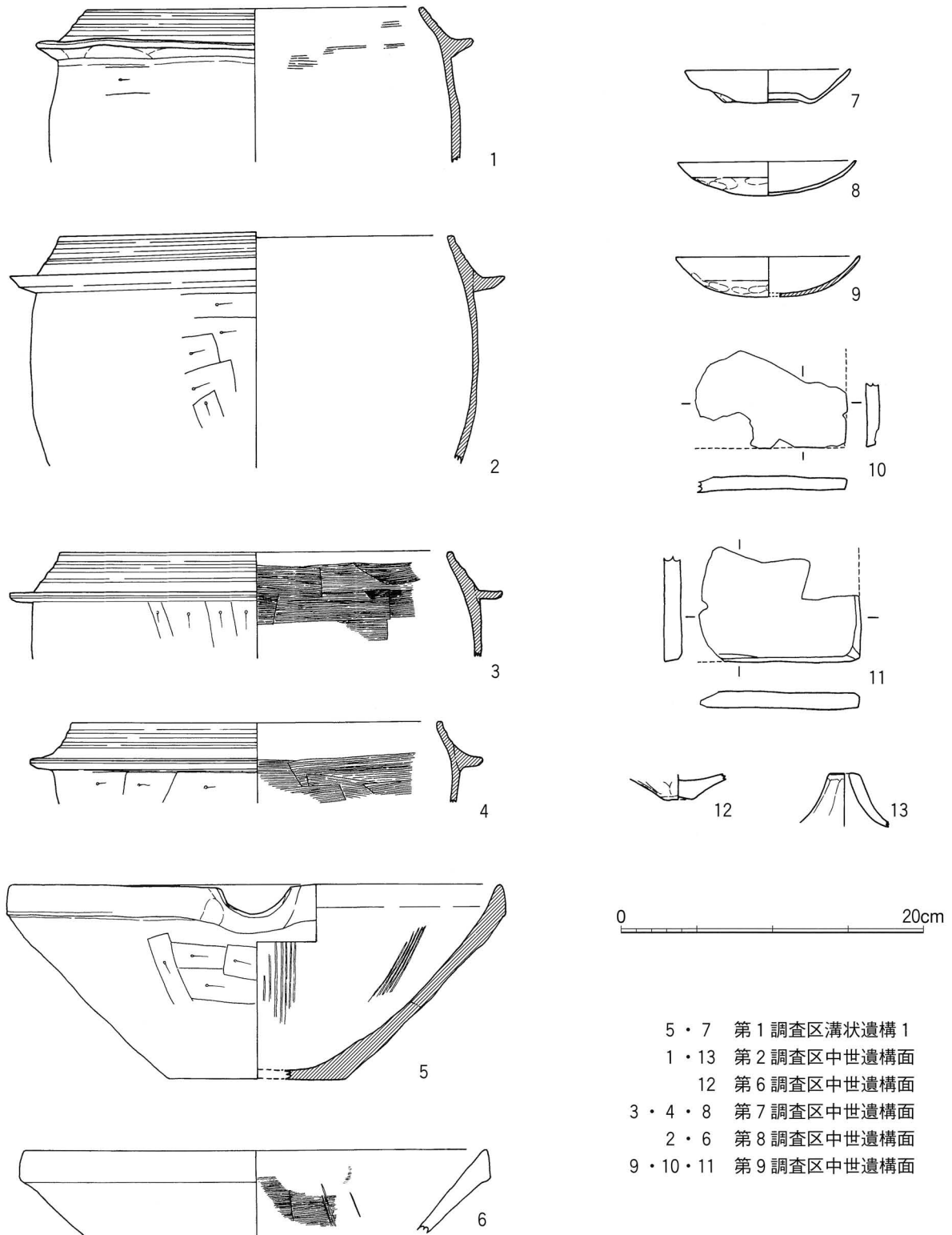

- 5・7 第1調査区溝状遺構 1
- 1・13 第2調査区中世遺構面
- 12 第6調査区中世遺構面
- 3・4・8 第7調査区中世遺構面
- 2・6 第8調査区中世遺構面
- 9・10・11 第9調査区中世遺構面

お亀石古墳（中世遺構）出土土器・土製品

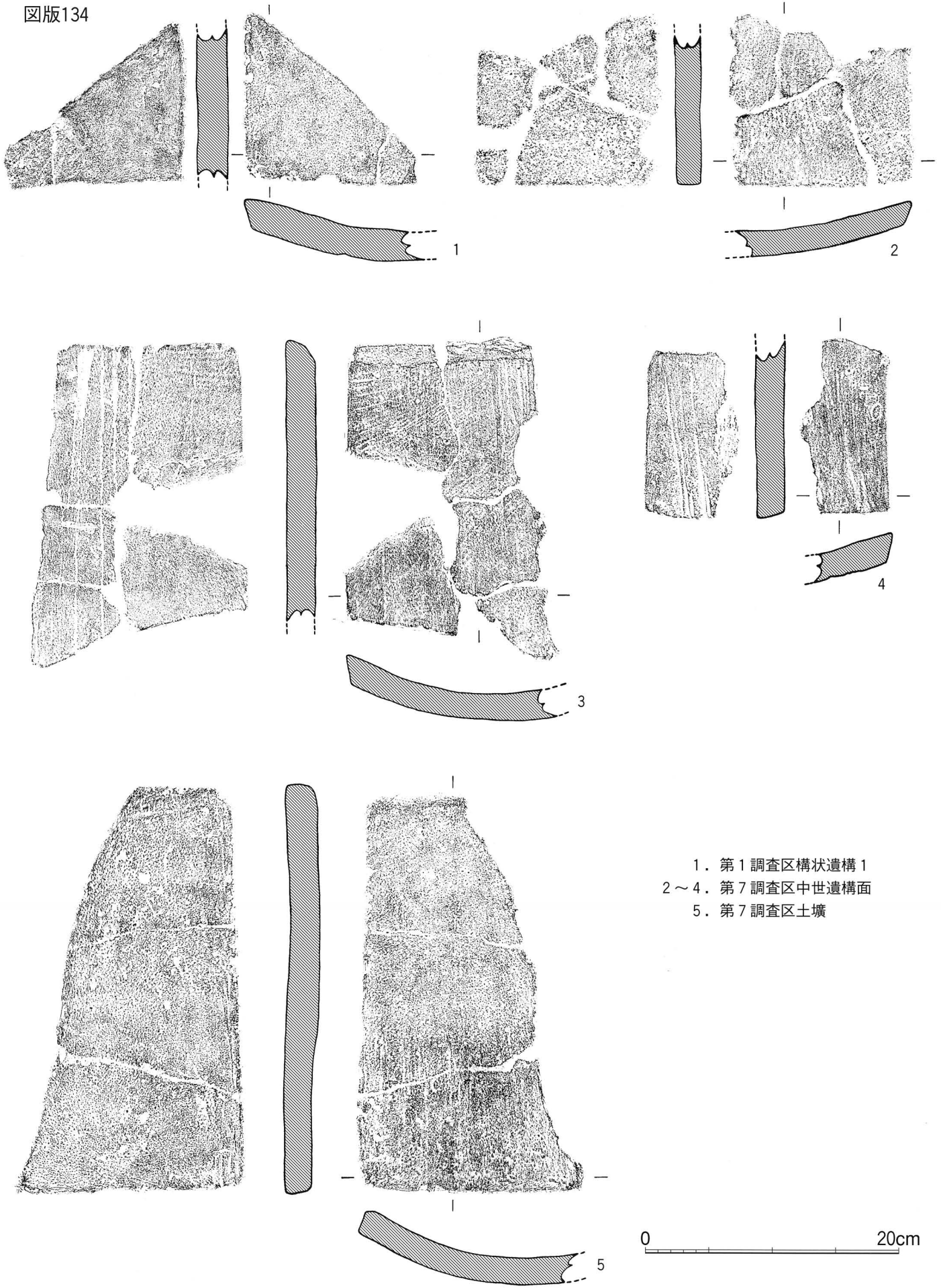

1. 第1調査区構状遺構 1  
 2~4. 第7調査区中世遺構面  
 5. 第7調査区土壌

お亀石古墳（中世遺構）出土平瓦