

遺物図版

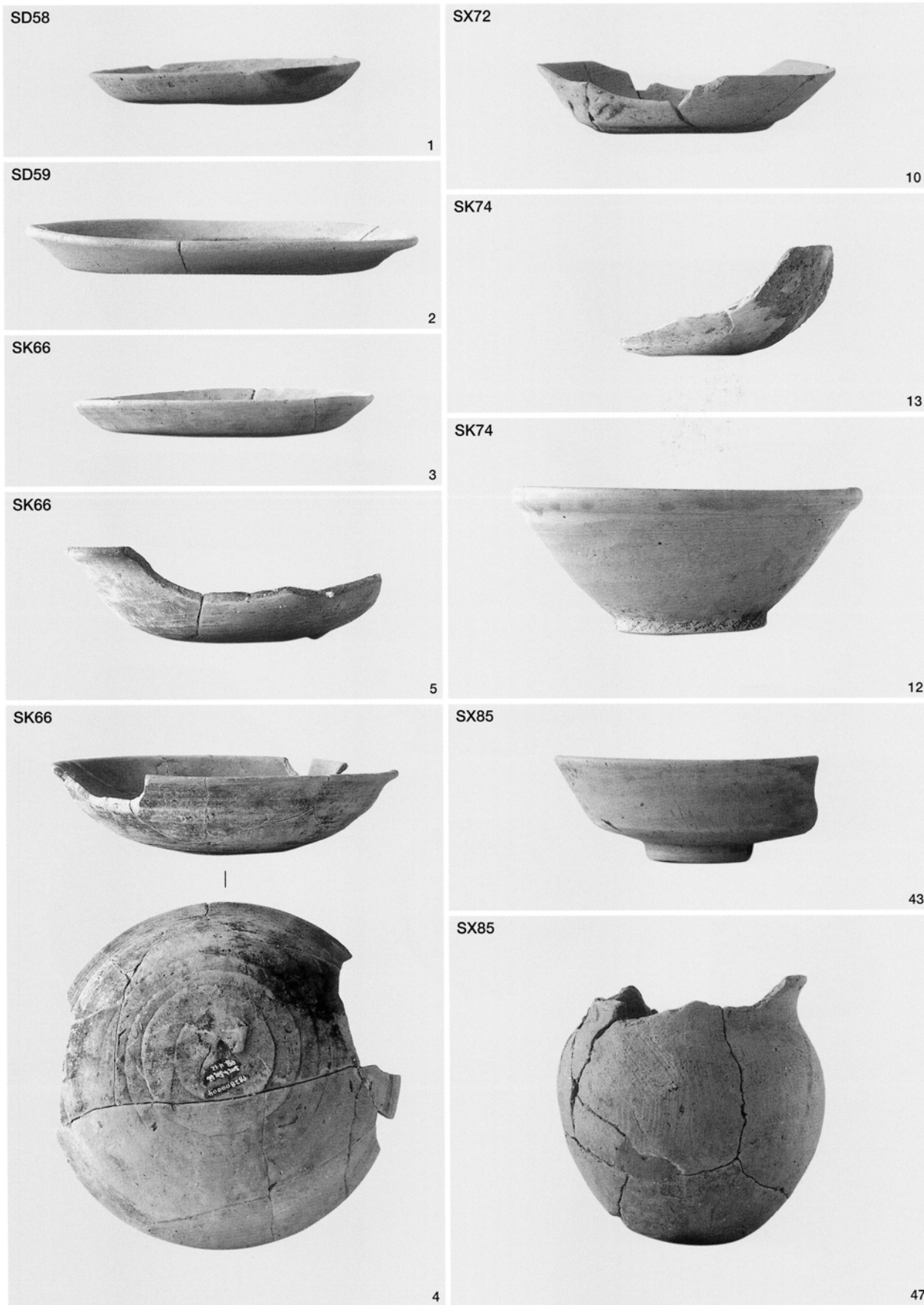

溝SD58・59, 土坑SK66・72・74, 水田SX85出土遺物

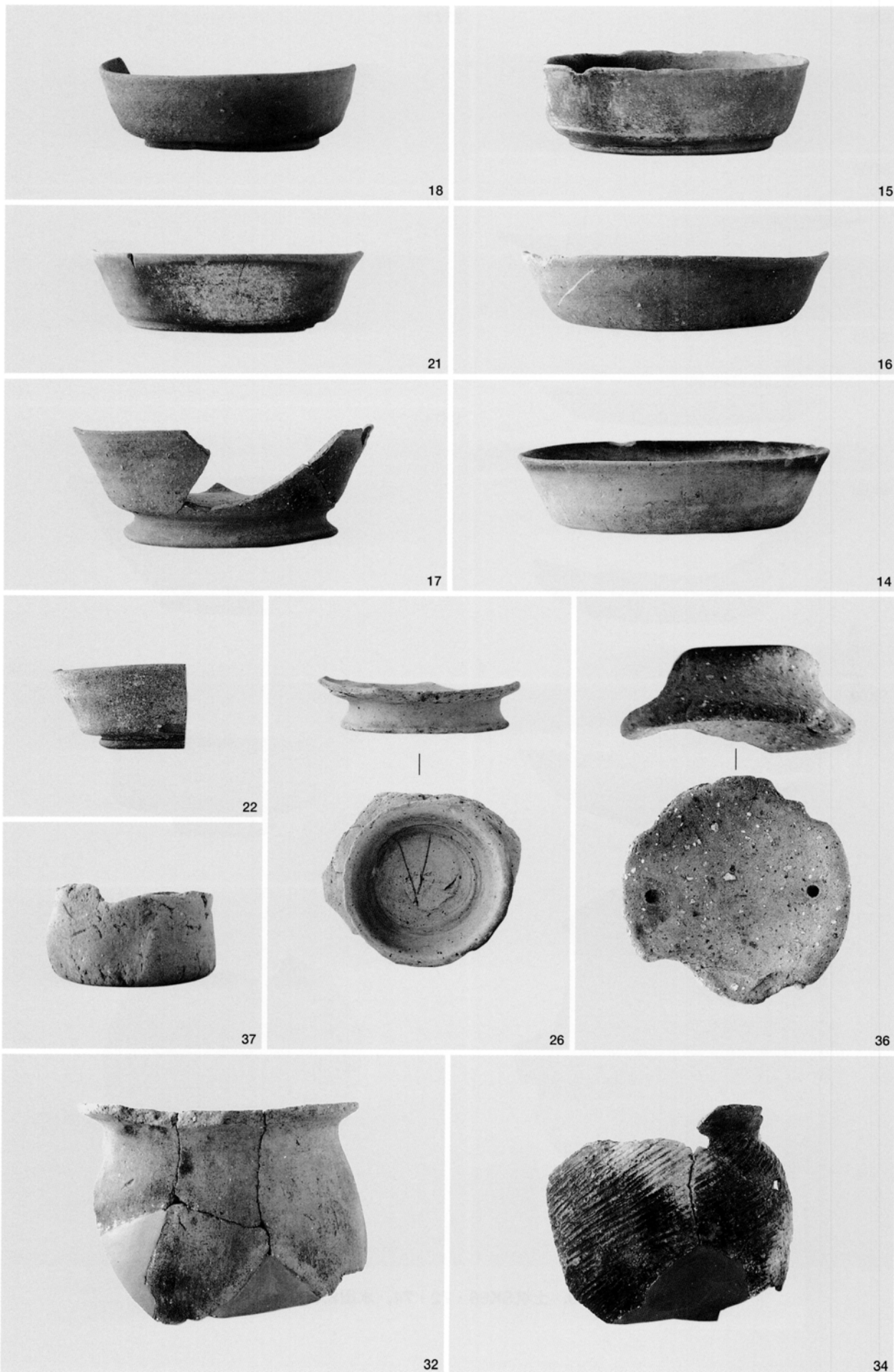

SD103
最下層

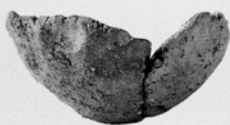

64

SD103
最下層



54

SD104



77

SD104



78

SD104
下層



75

SD104最下層



92

SD104



91

SD104下層



85

SD104



90

SD104



83

SD104下層



93

SD104中層



71

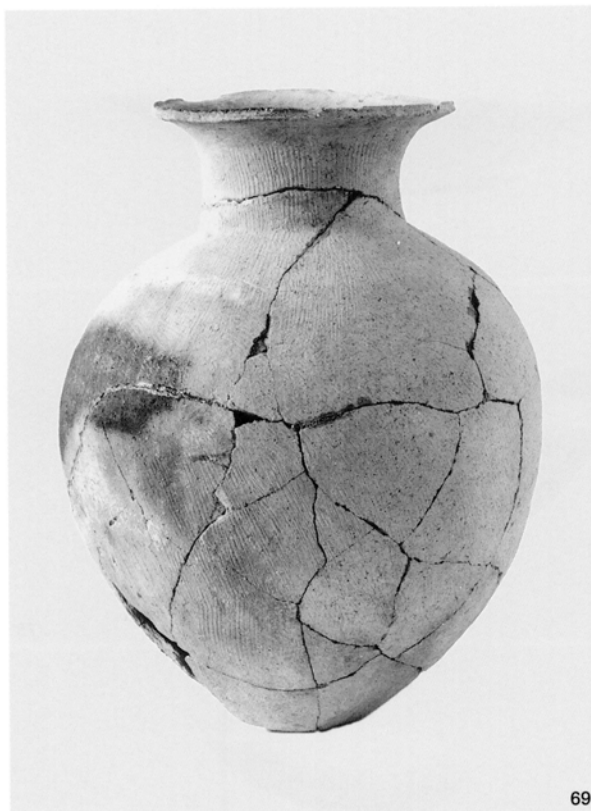

69

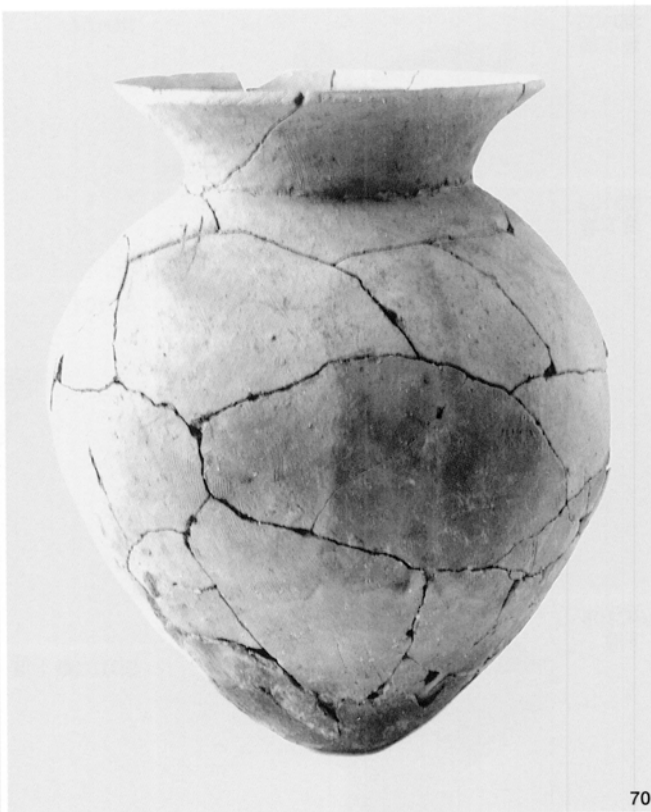

70



74



73



87



72

溝SD104出土遺物

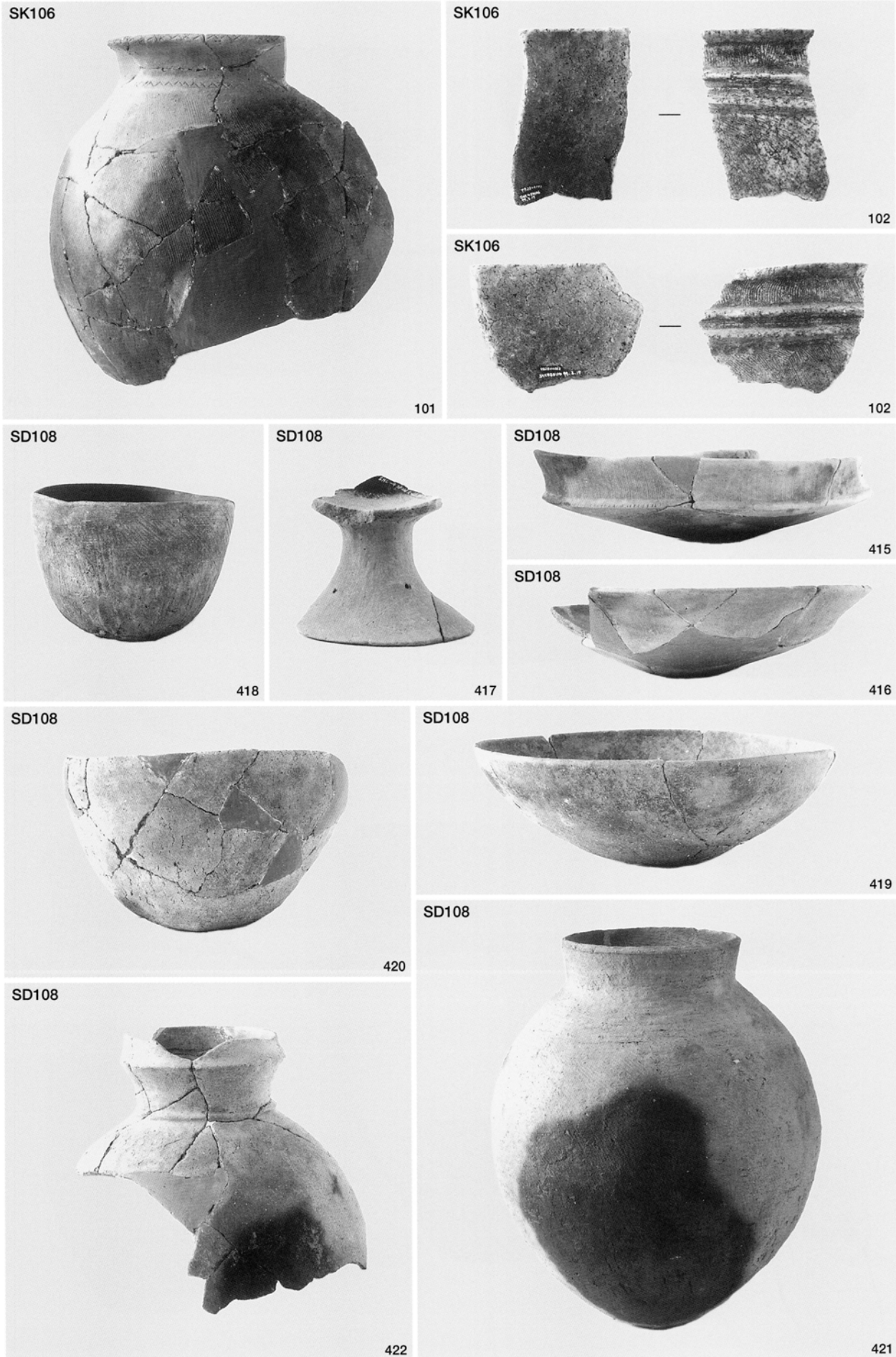

土坑SK106, 溝SD108出土遺物



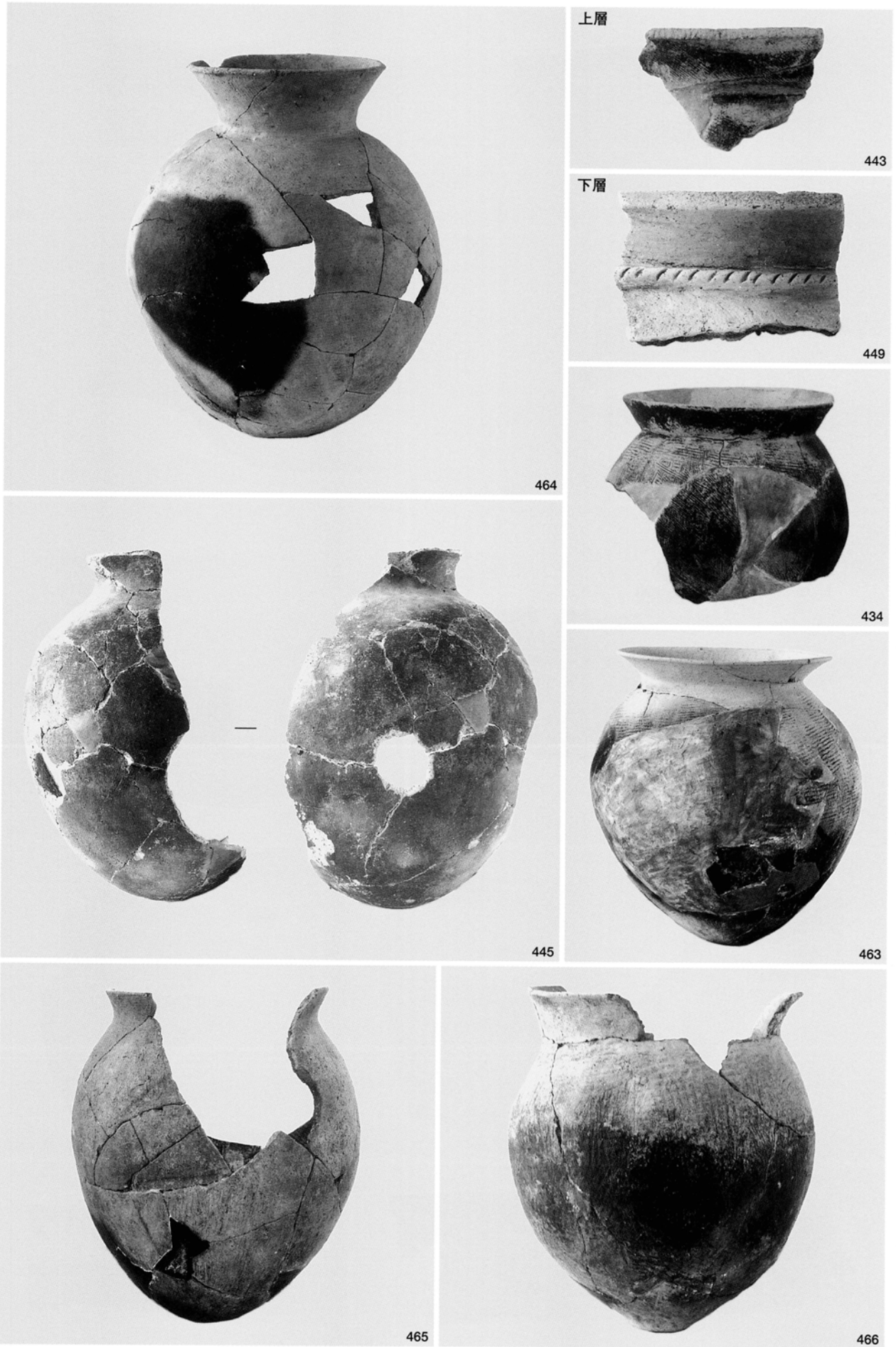

溝SD112出土遺物 (2)

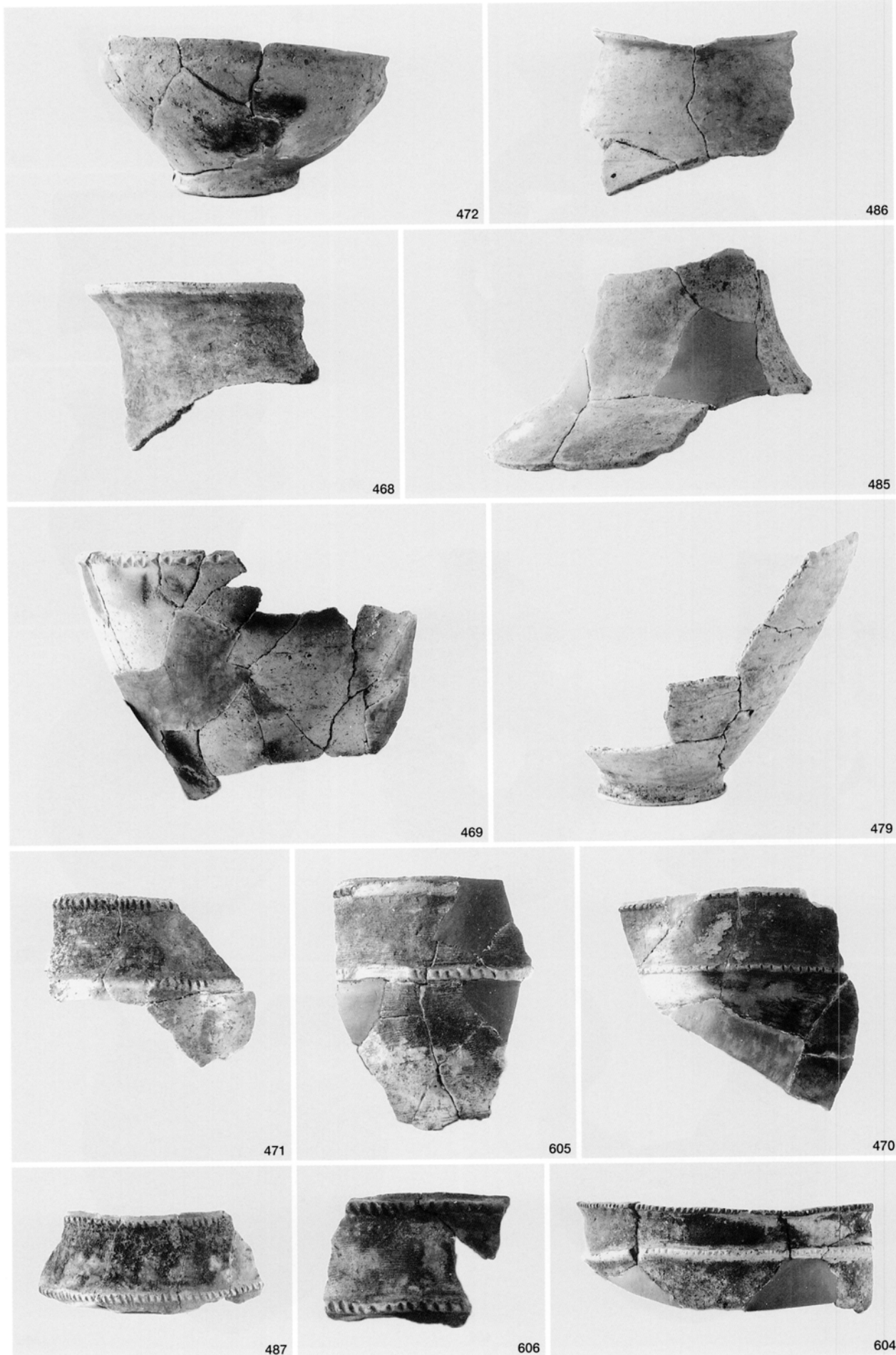

溝SD114出土遺物 (1)

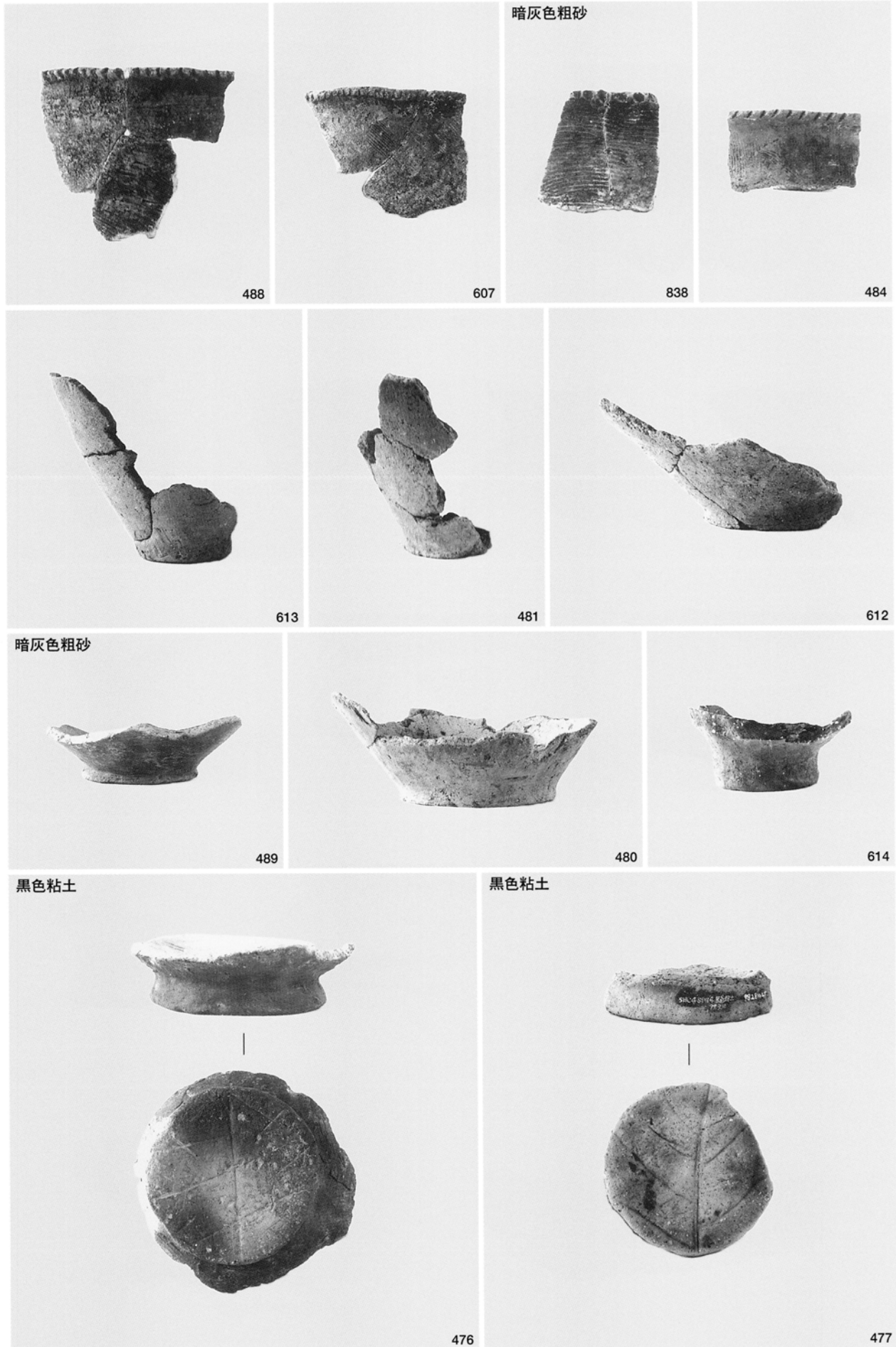

溝SD114出土遺物 (2)

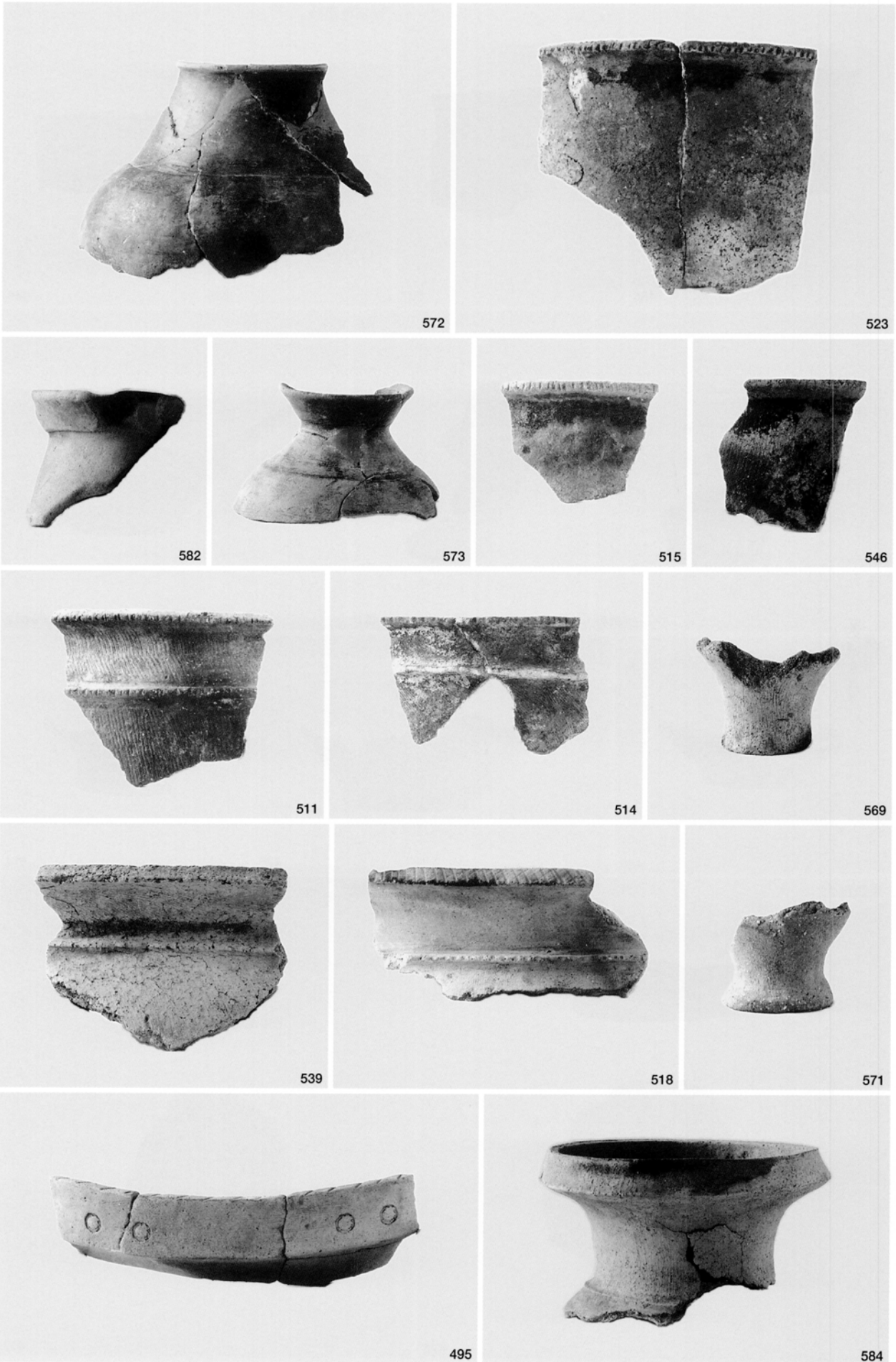

溝SD116出土遺物 (1)

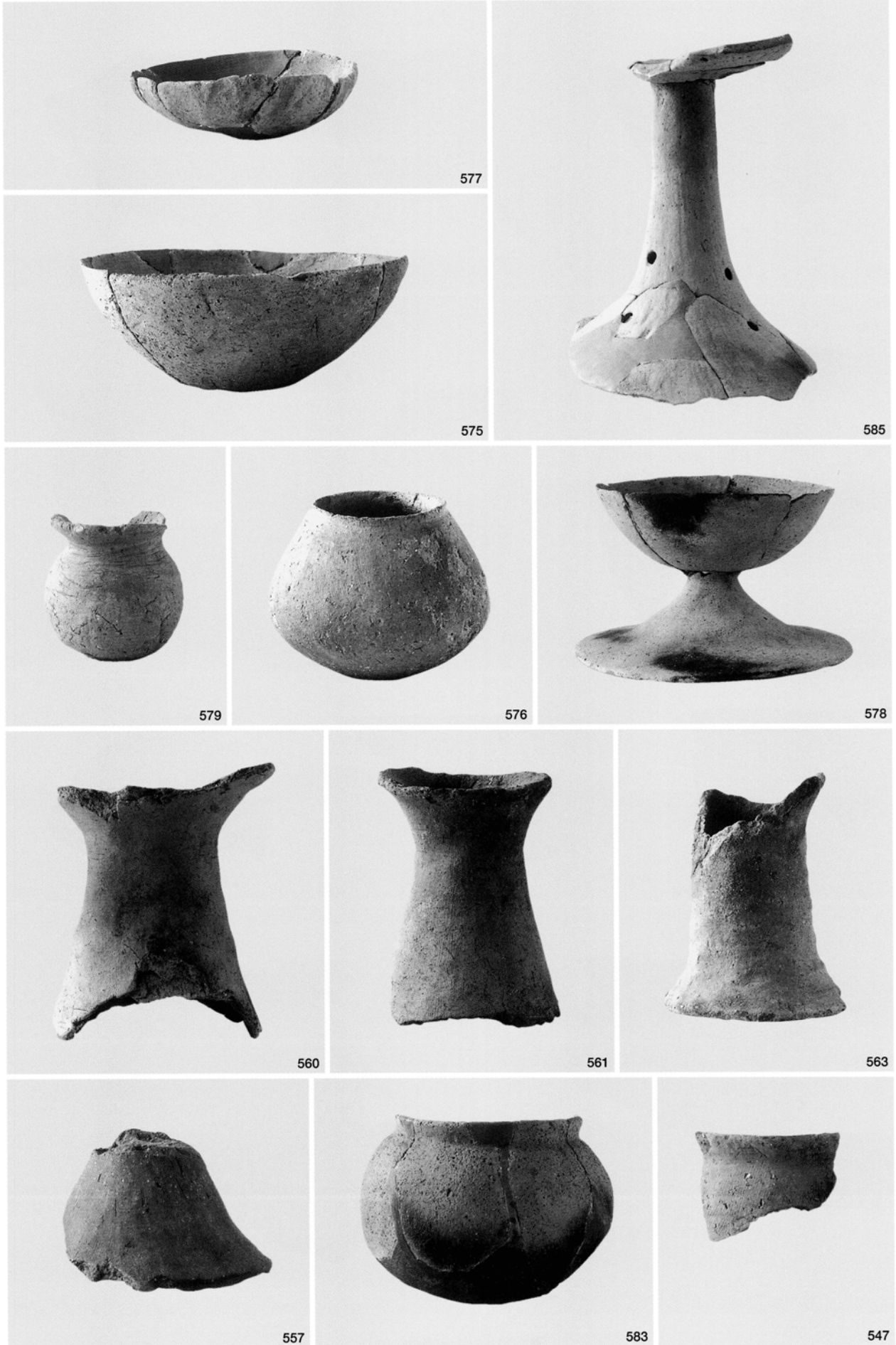

溝SD116出土遺物 (2)

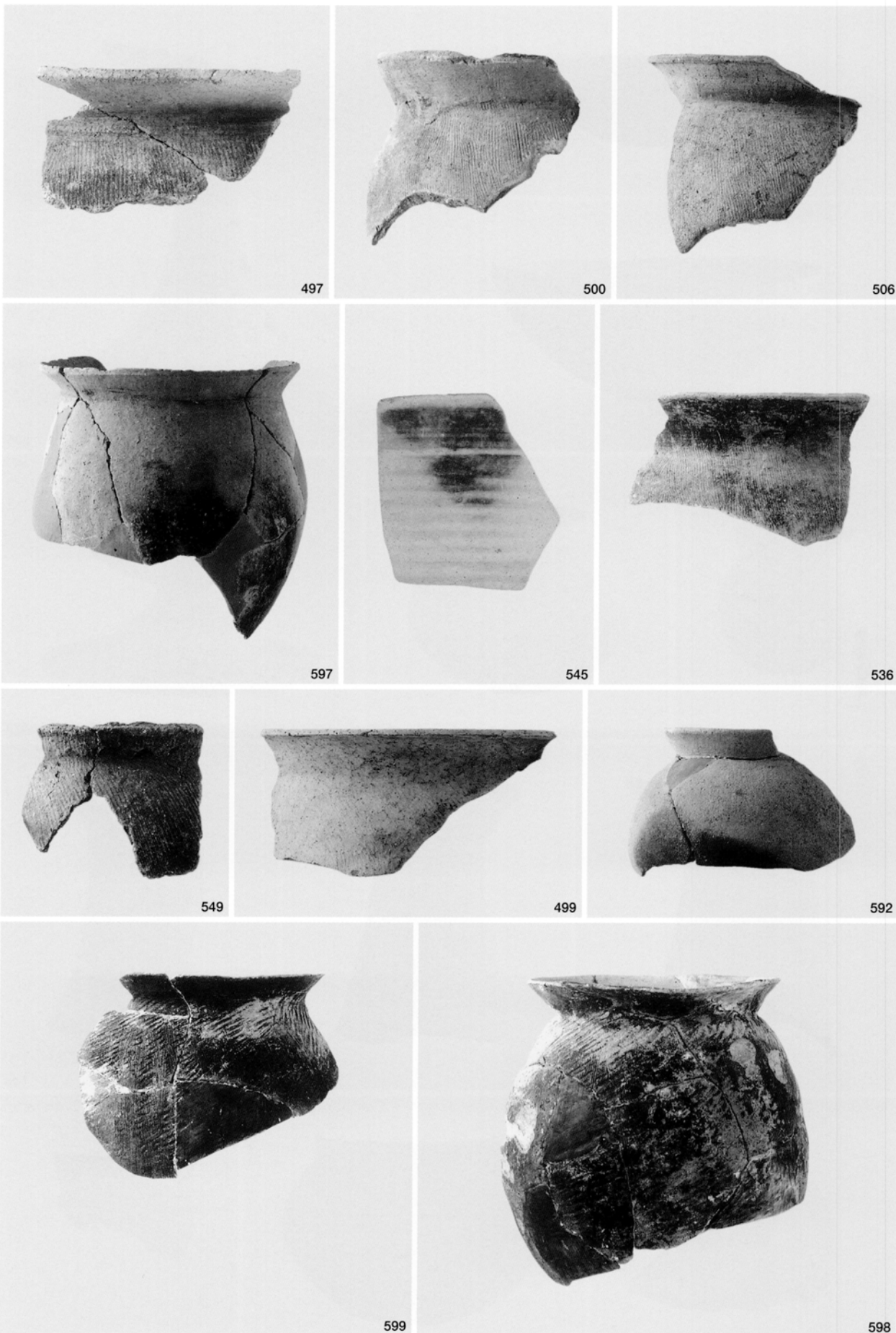

土
器
類

溝SD116出土遺物 (3)

SE120



617

SE120



620

SE136



683

土
器
類

井戸SE120・136出土遺物

SK121

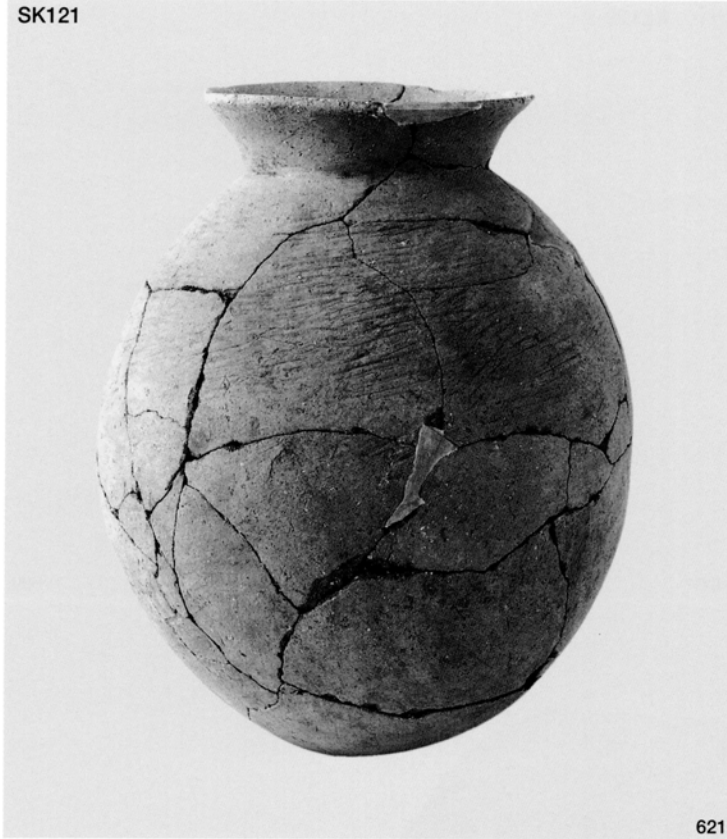

SK121



SK121



SK121



SK122



SK122

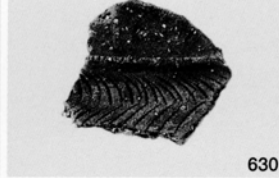

SK122



SK122



SK124



SK124



SK124

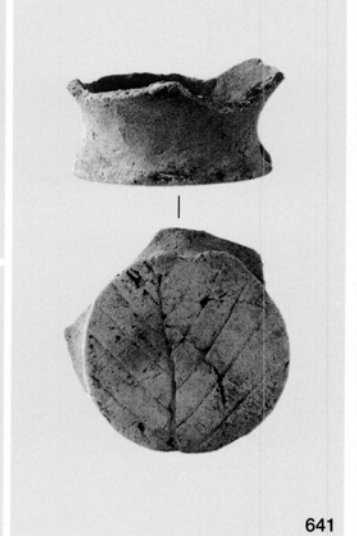

SK124

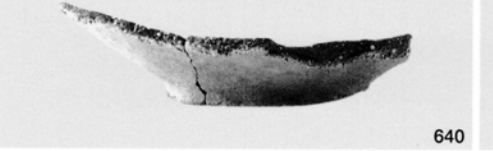

SK124



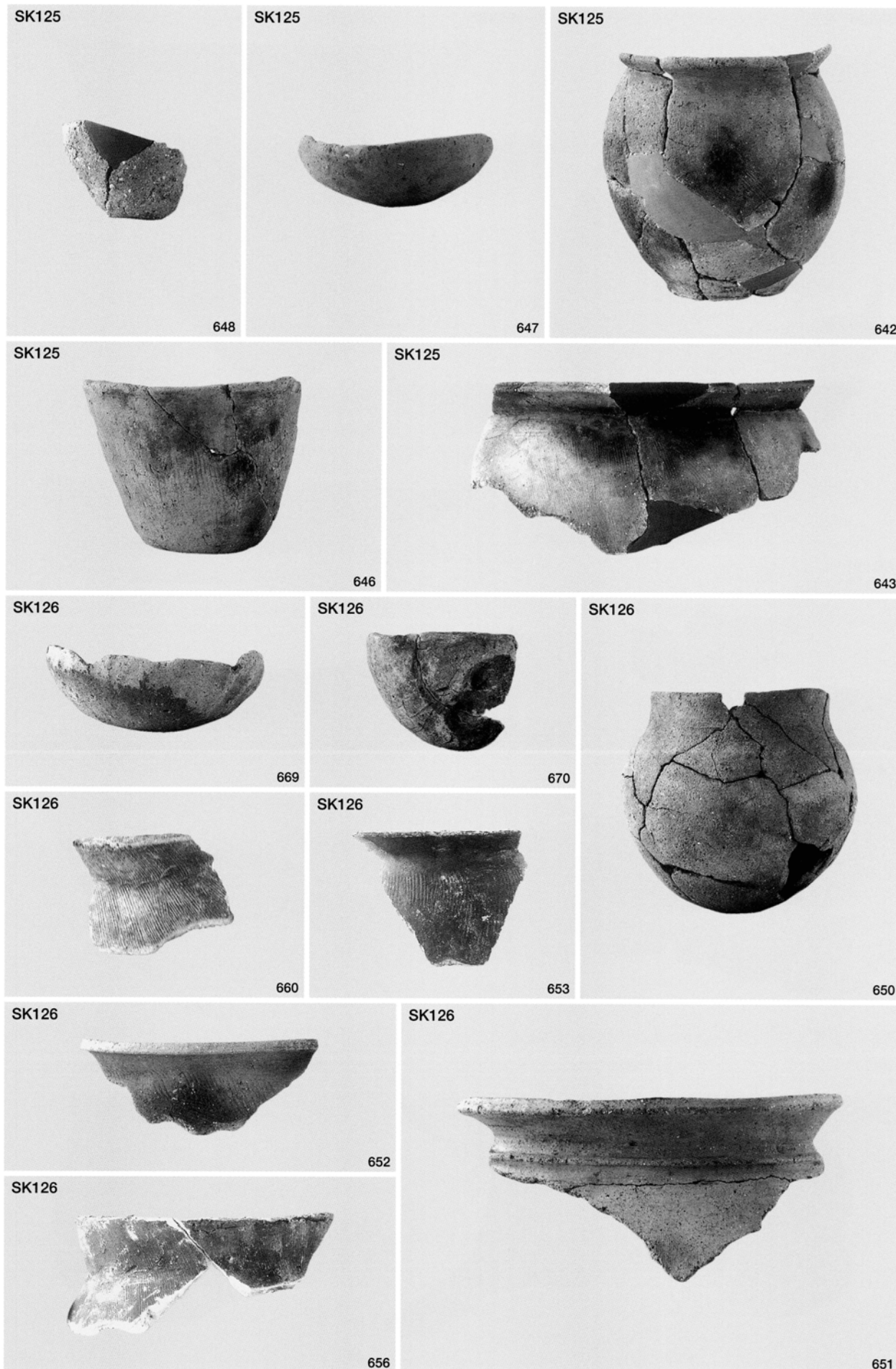

土坑SK125・126出土遺物

SK129



671

SK126



649

SK130

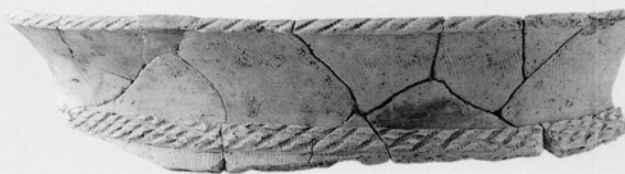

673

SK130



675

SK130



672

SK130

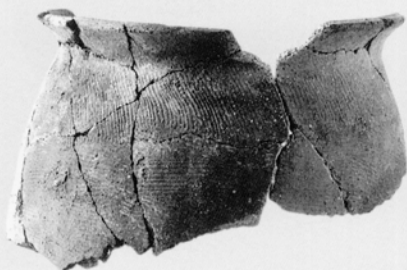

674

SK130



688

SK130



682

SK130



677

SK137

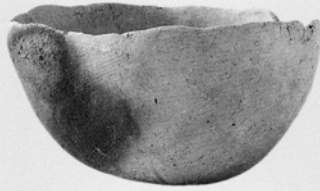

686

SK137



684

SK137



685

SK139



687

土
器
類

土坑SK137・139出土遺物

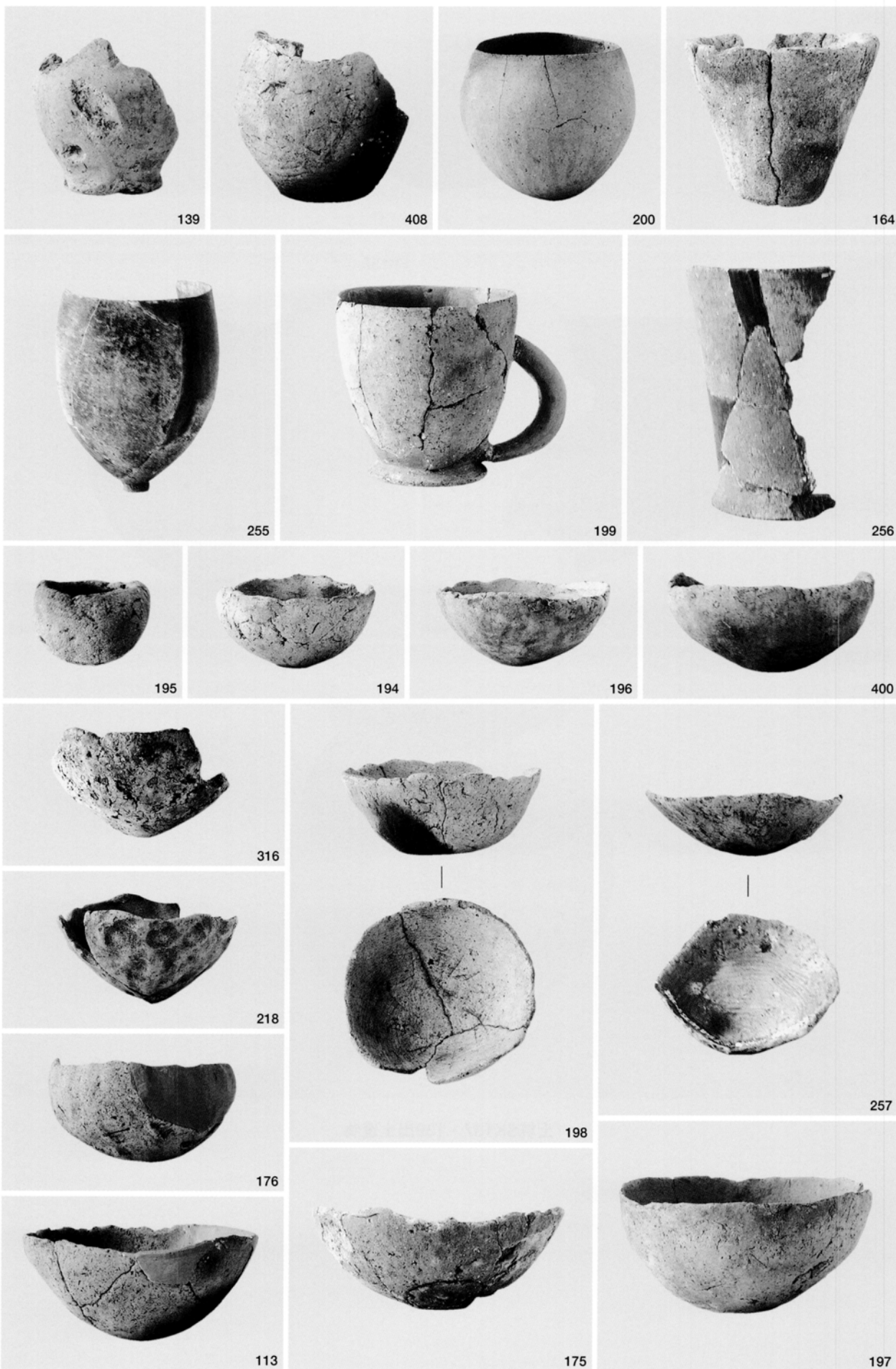

土
器
類

土器集積遺構SX107出土遺物 (1)



土器集積遺構SX107出土遺物 (2)

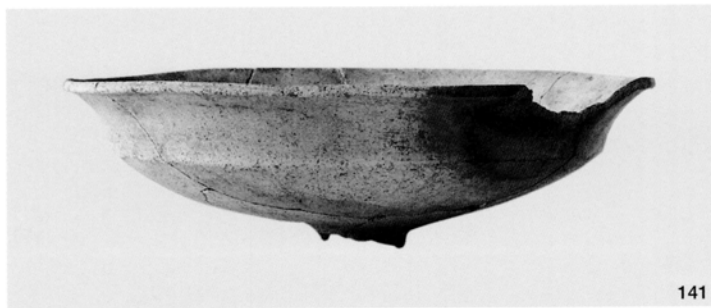

141

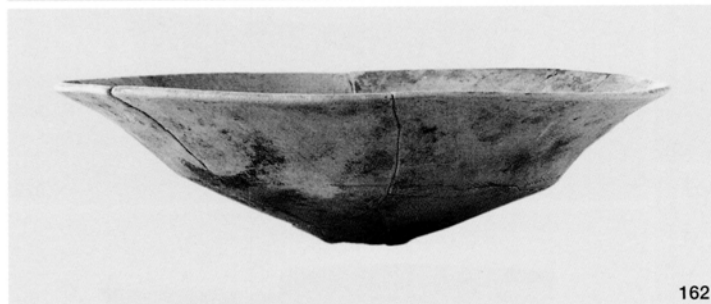

162

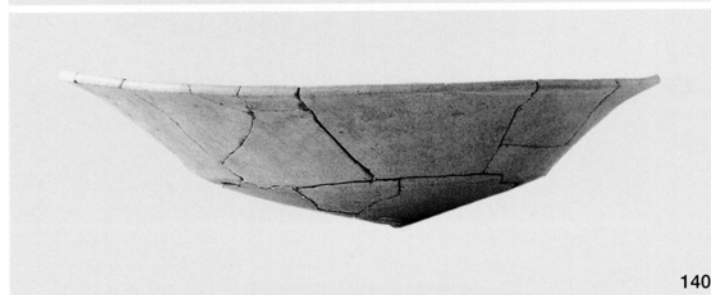

140



266



284



224



363



407



311

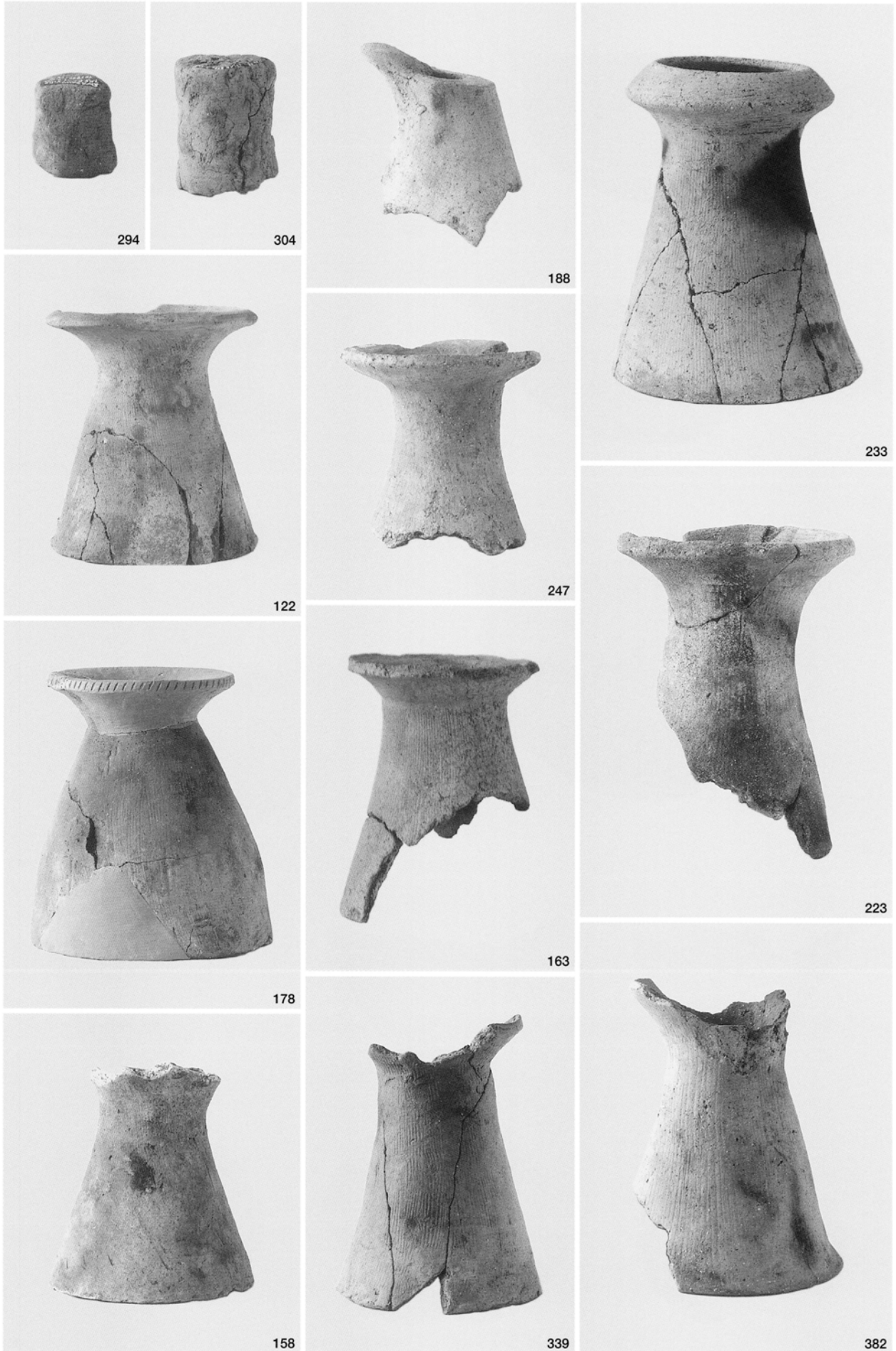

土器集積遺構SX107出土遺物 (4)



152



335



127



302



171



412

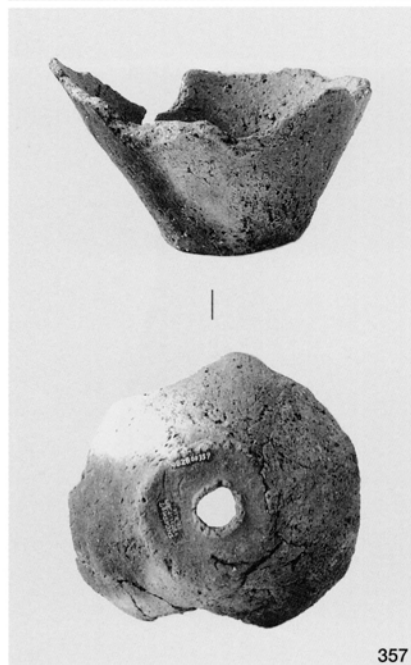

357



147



160

土器集積遺構SX107出土遺物 (5)

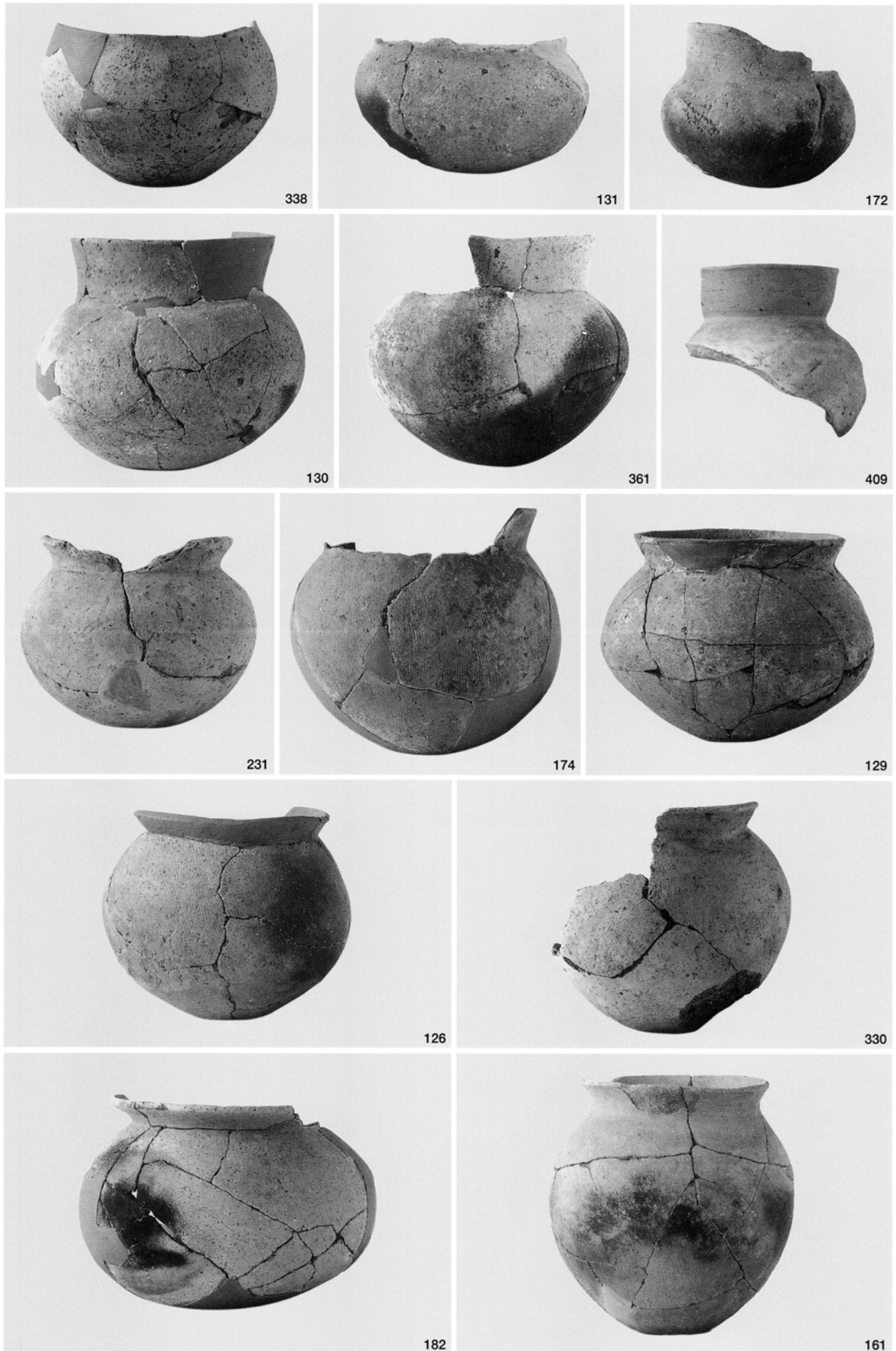

土
器
類

土器集積遺構SX107出土遺物 (6)



114



365



283



334

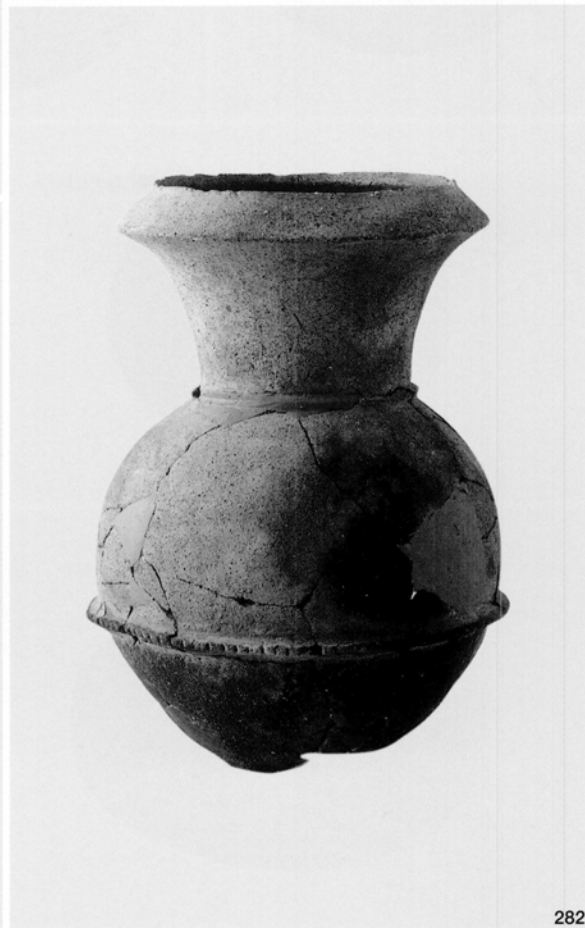

282



土器集積遺構SX107出土遺物 (8)

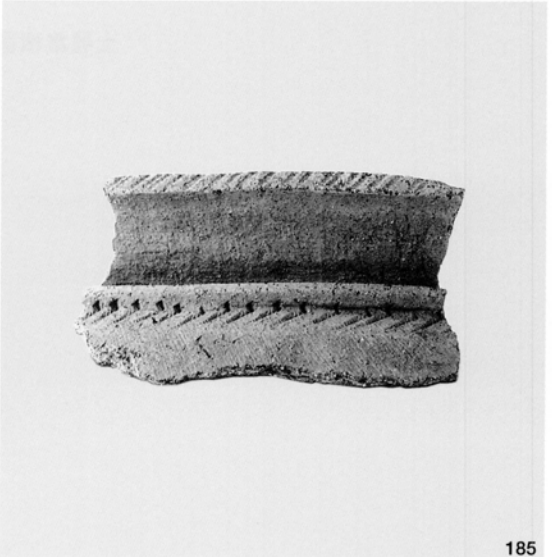
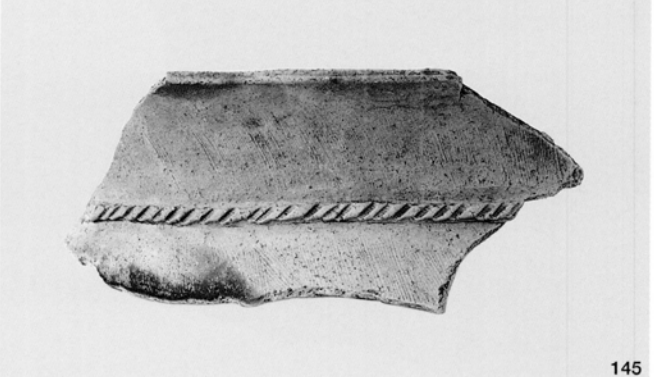
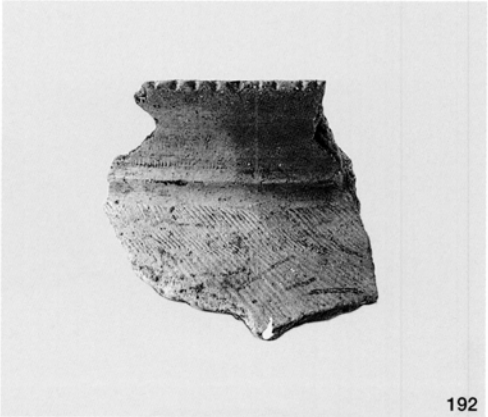
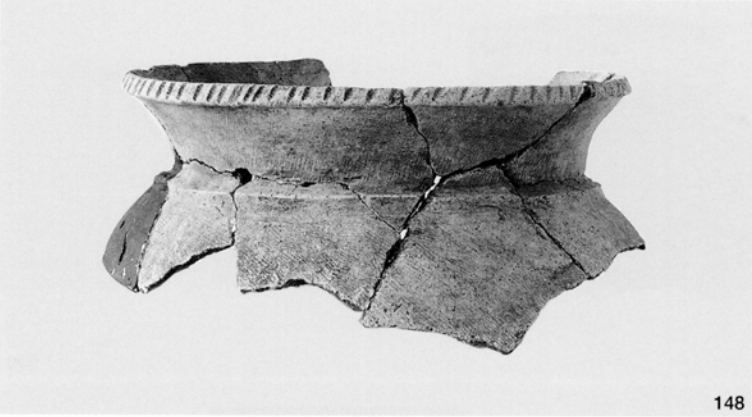

土
器
類

土器集積遺構SX107出土遺物（9）



344



202



259



359



306



411



393

土器集積遺構SX107出土遺物 (10)



236



340

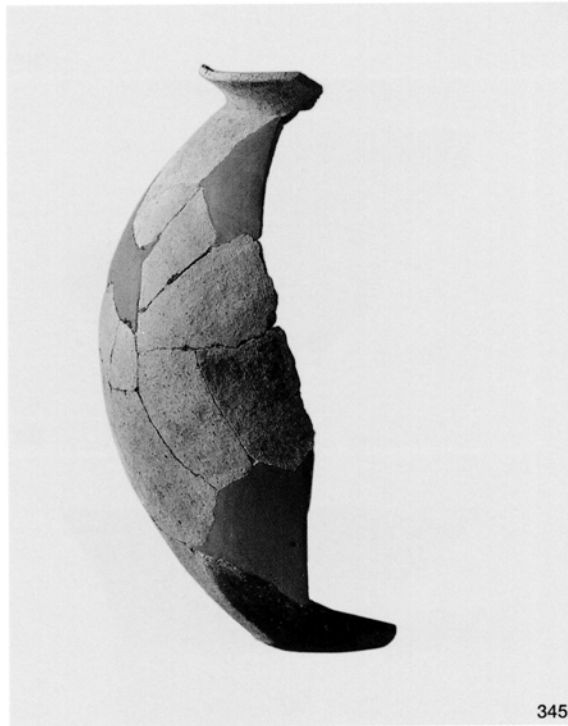

345



341



237

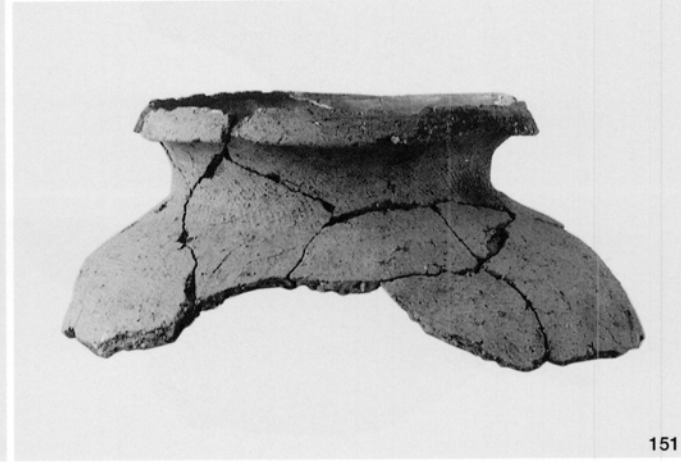

151

土
器
類

土器集積遺構SX107出土遺物 (11)



土器集積遺構SX107出土遺物 (12)



387



112



364



108



106



107

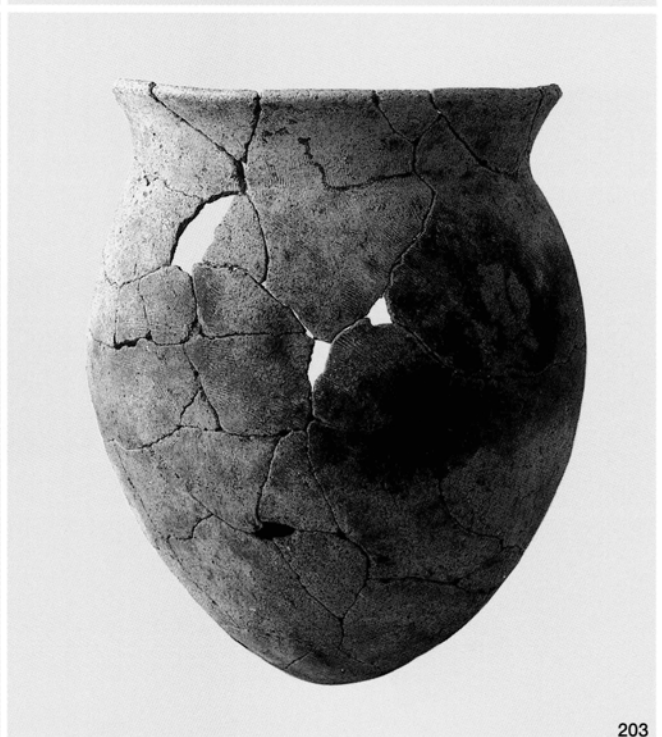
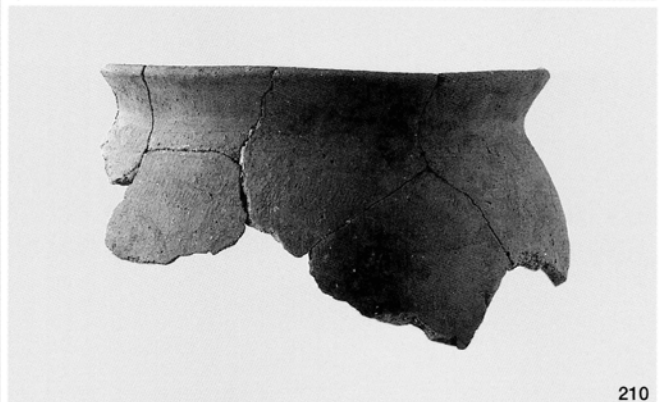
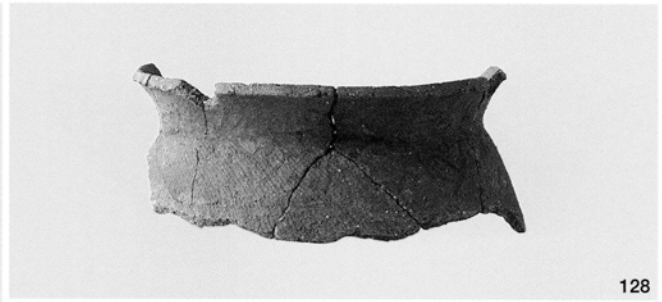

土器集積遺構SX107出土遺物 (14)

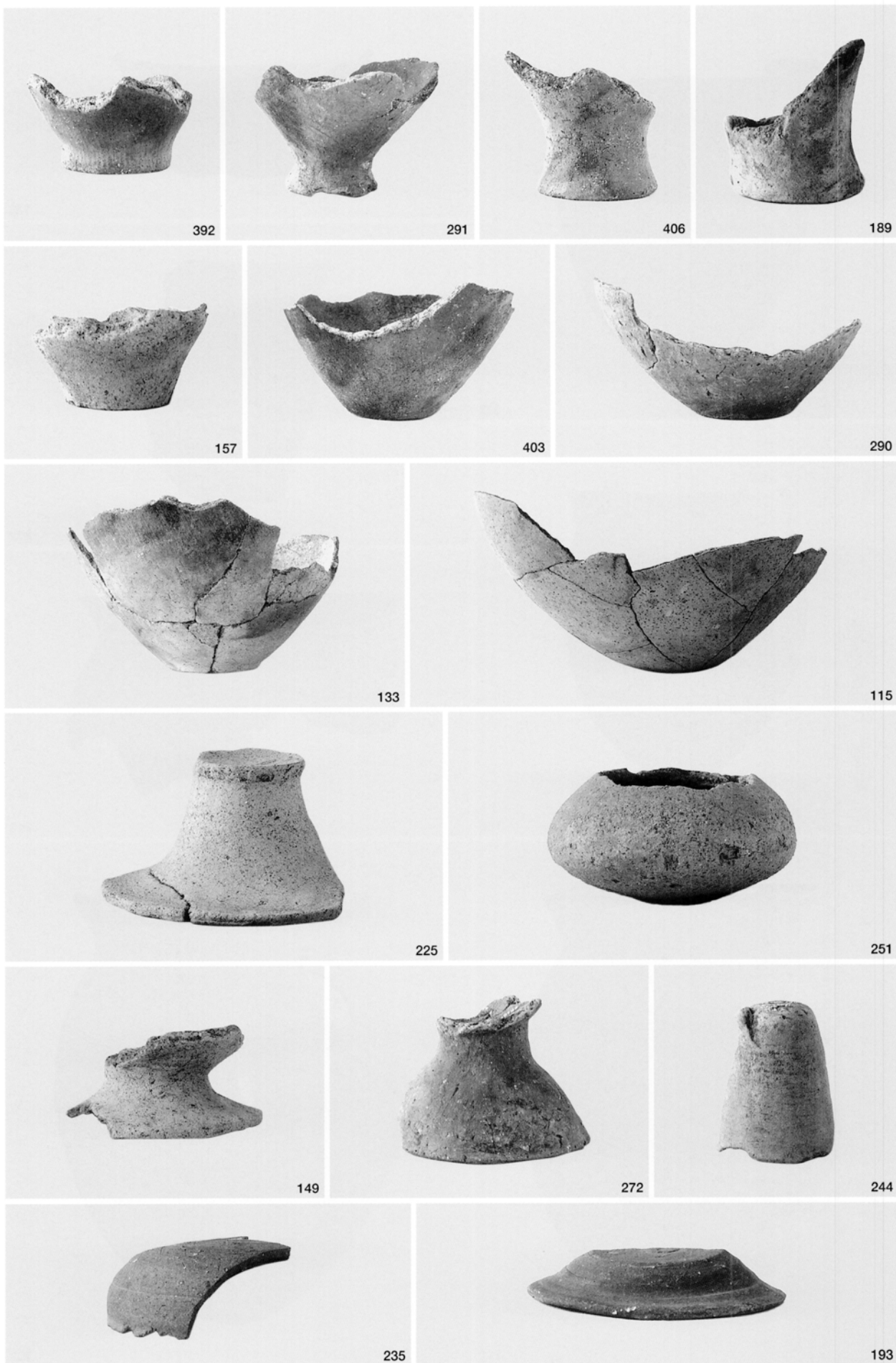

土器集積遺構SX107出土遺物 (15)



754



704



703

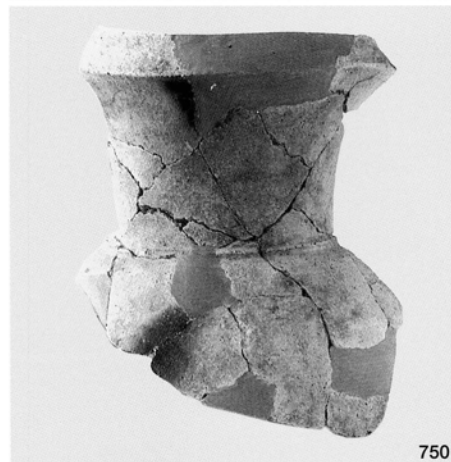

750



705



738

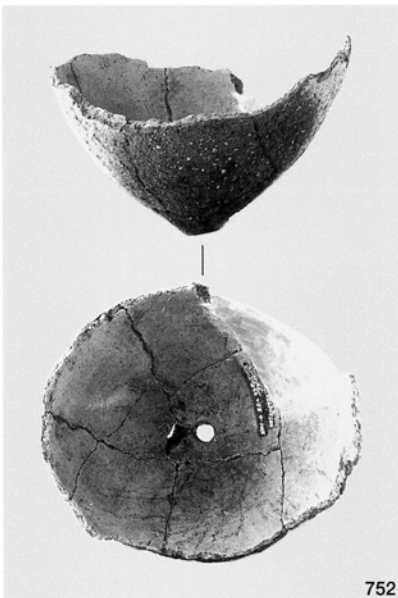

752

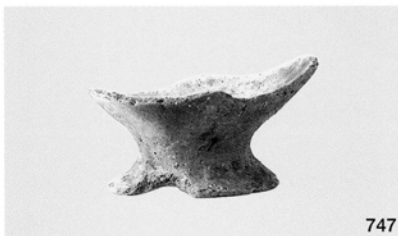

747



736



753



765

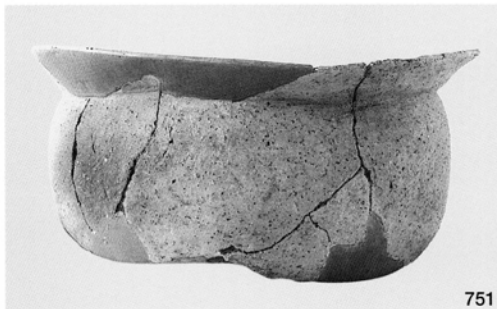

751

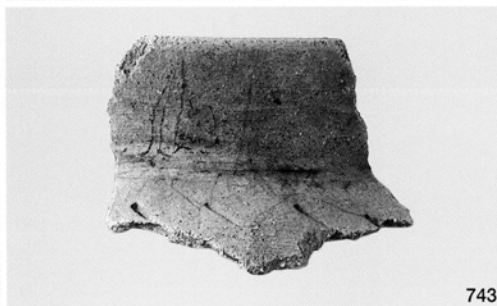

743



742



737



767

黒色土層出土遺物



黑色粘質土層出土遺物

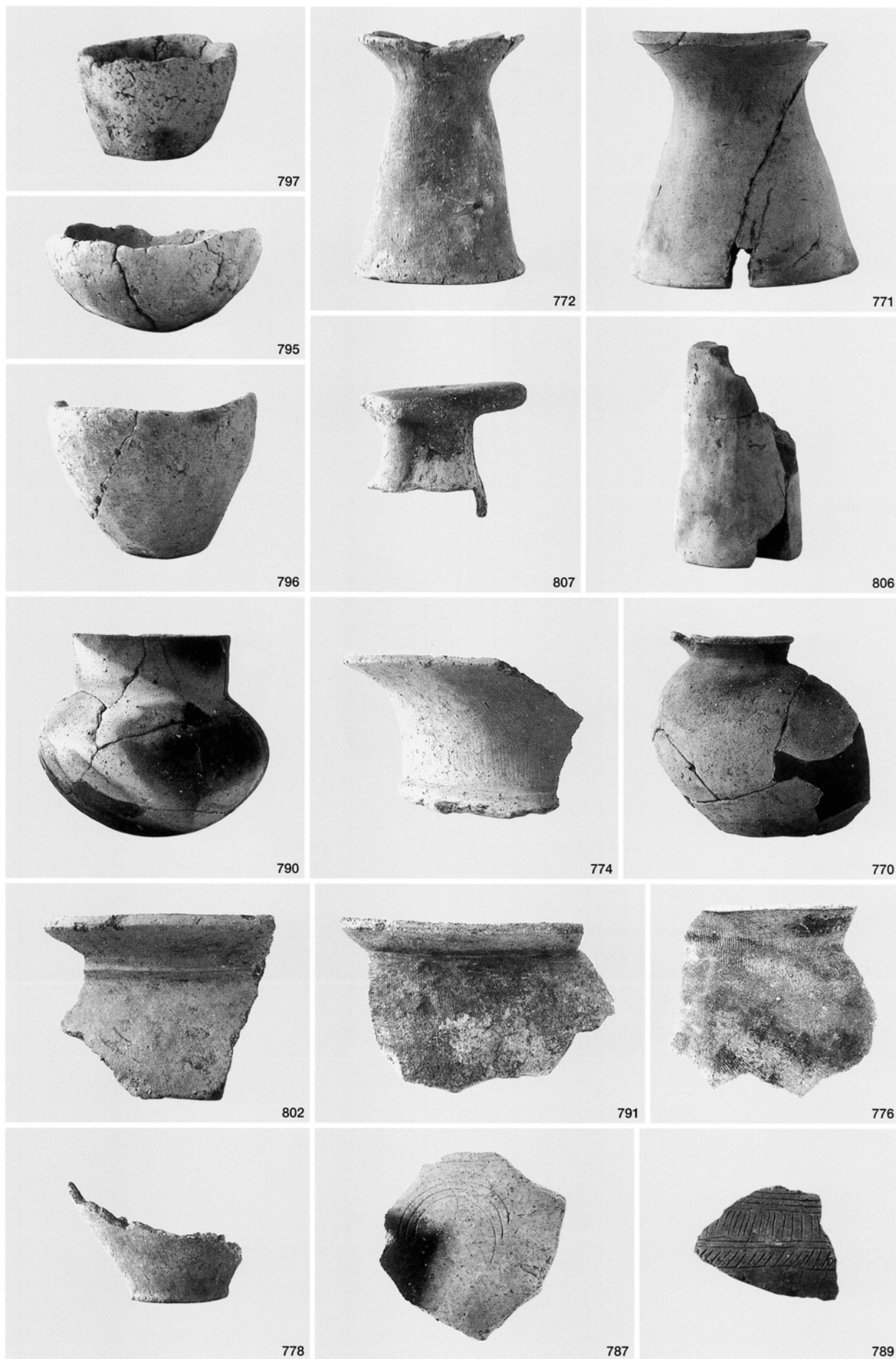

黒灰色粘質土層出土遺物

SD81



50013

SD114

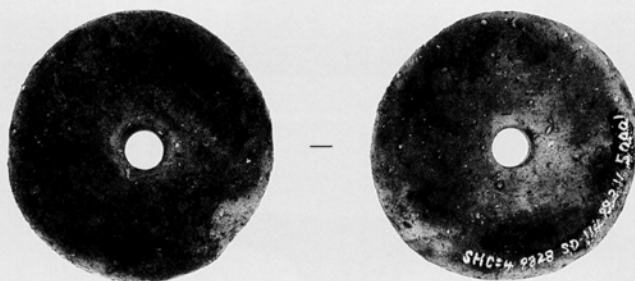

50001

SD116



50009

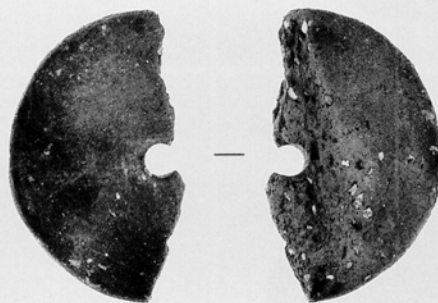

50002

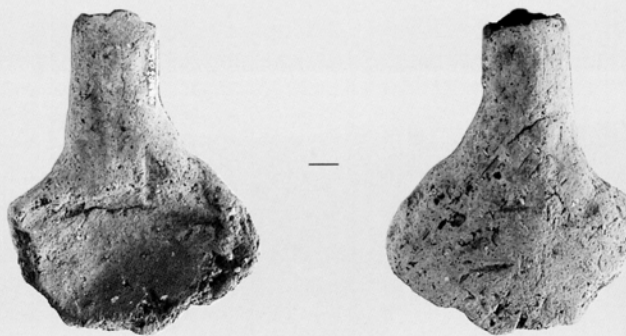

50580

SK121



50010

溝SD81・114・116, 土坑SK121出土土製品

SK126

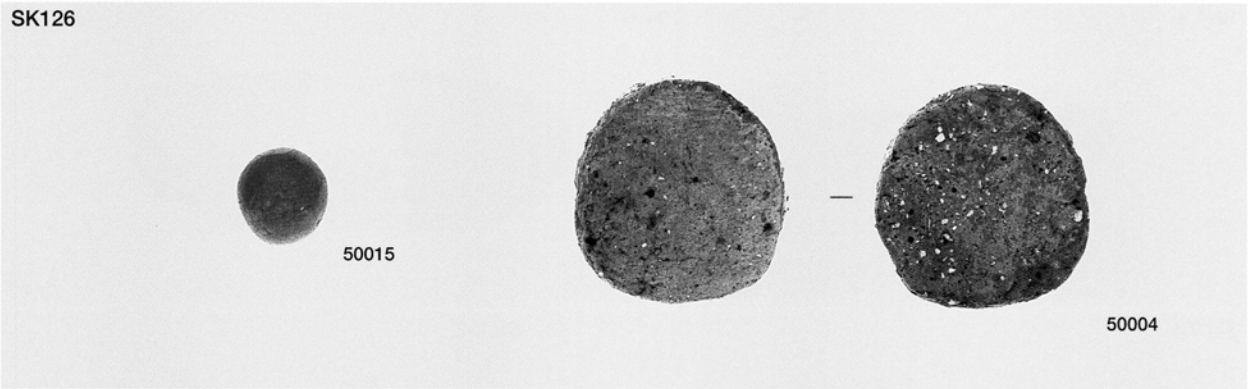

SX107

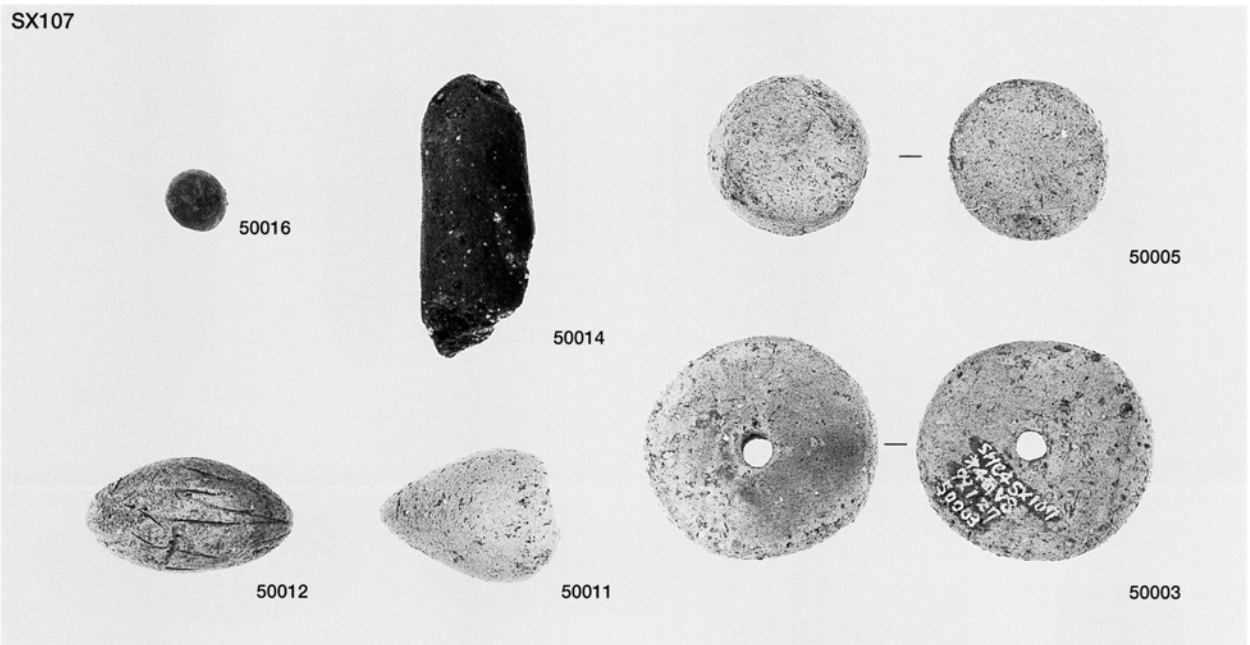

包含層

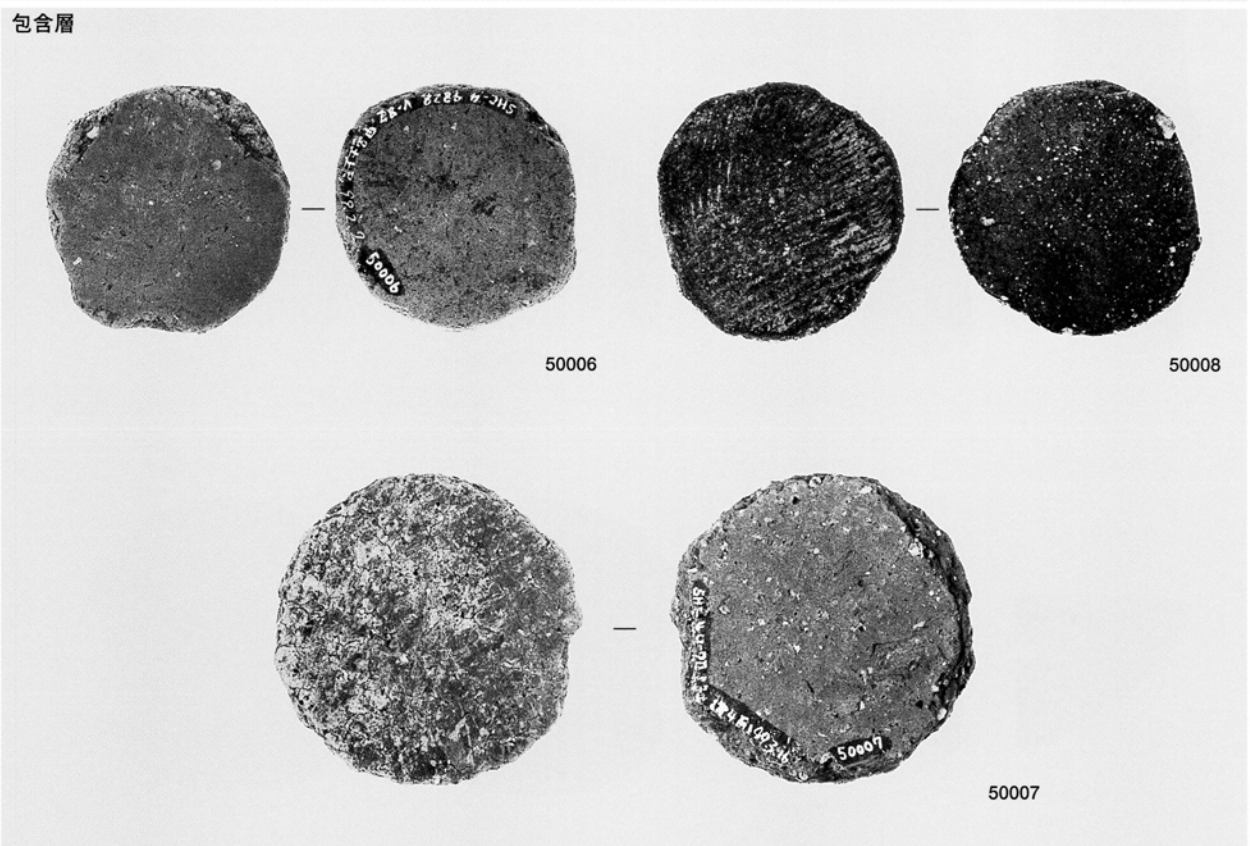

土
器
類

土坑SK126，土器集積遺構SX107，包含層出土土製品

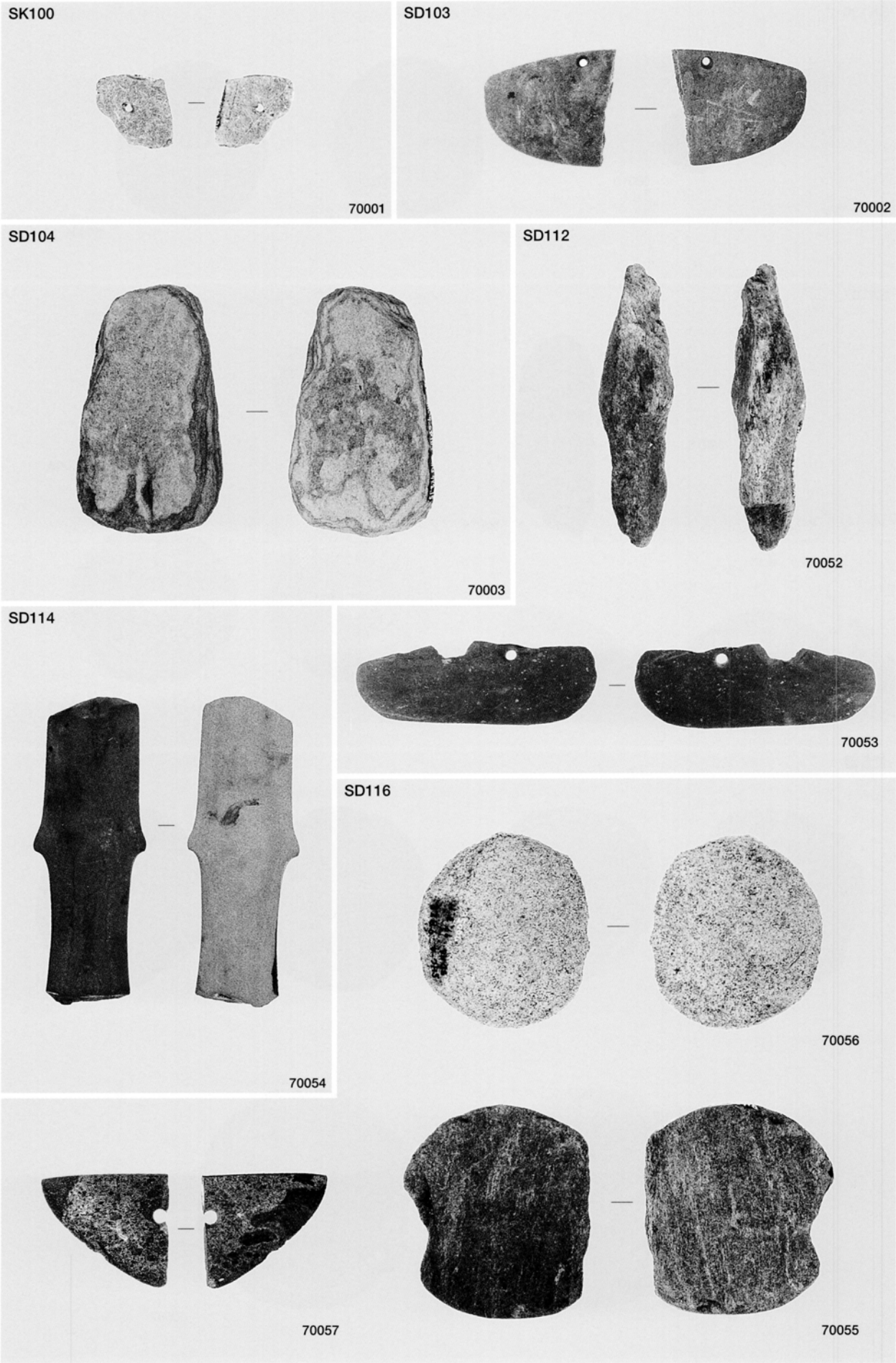

石
器
類

溝SD103・104・112・114・116，土坑SK100出土石製品

SD117

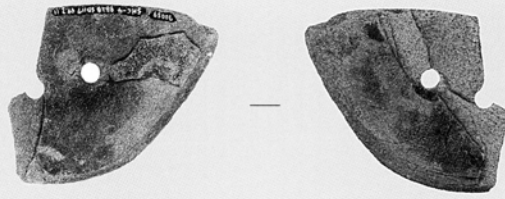

70059

SD117

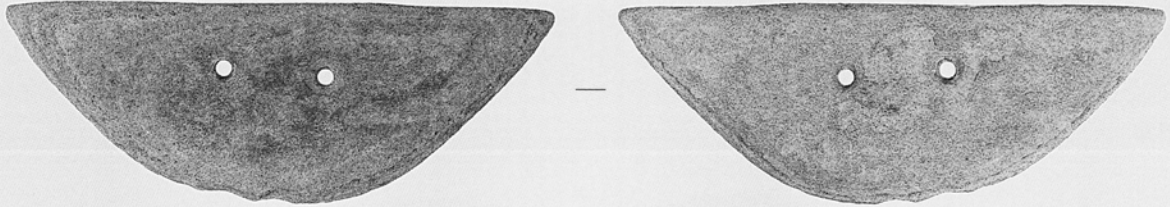

70058

SK119

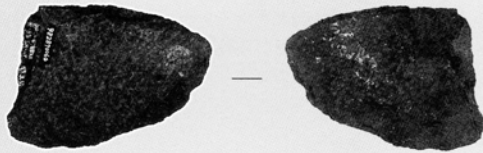

70060

SK121

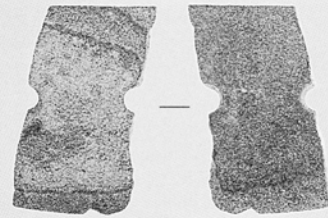

70061

SK124



70063

SK124



70065

SK124

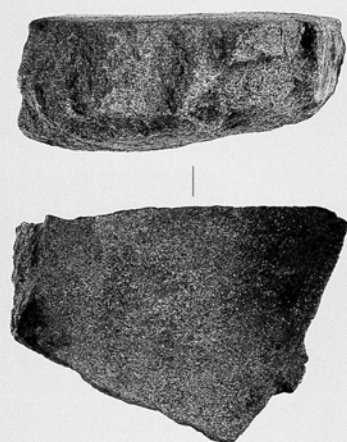

70064

SK124

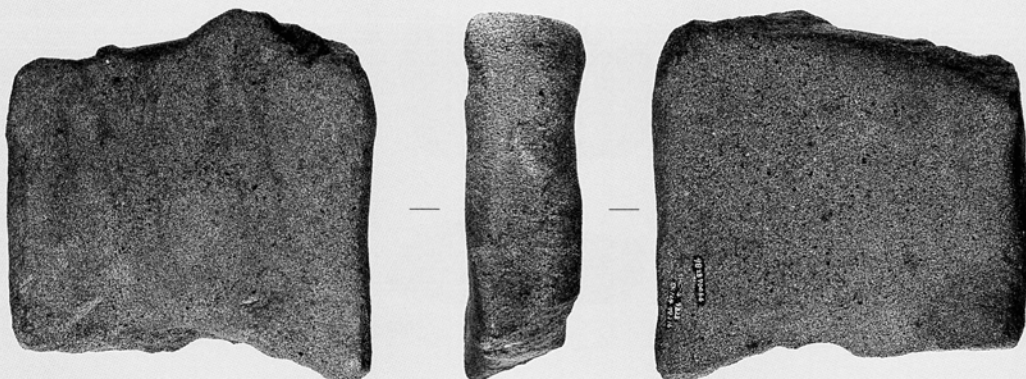

70066

石
器
類

溝SD117, 土坑SK119・121・124出土石製品

SK123



SK126

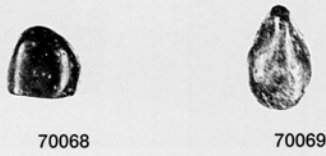

SK126

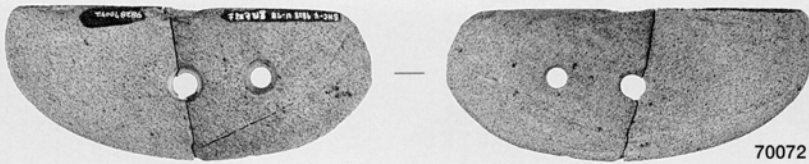
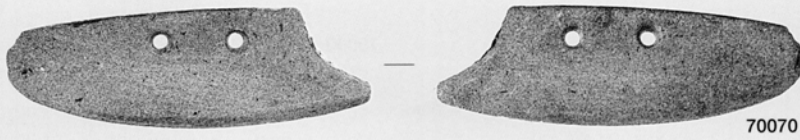

SK131



石
器
類

土坑SK123・126・131出土石製品

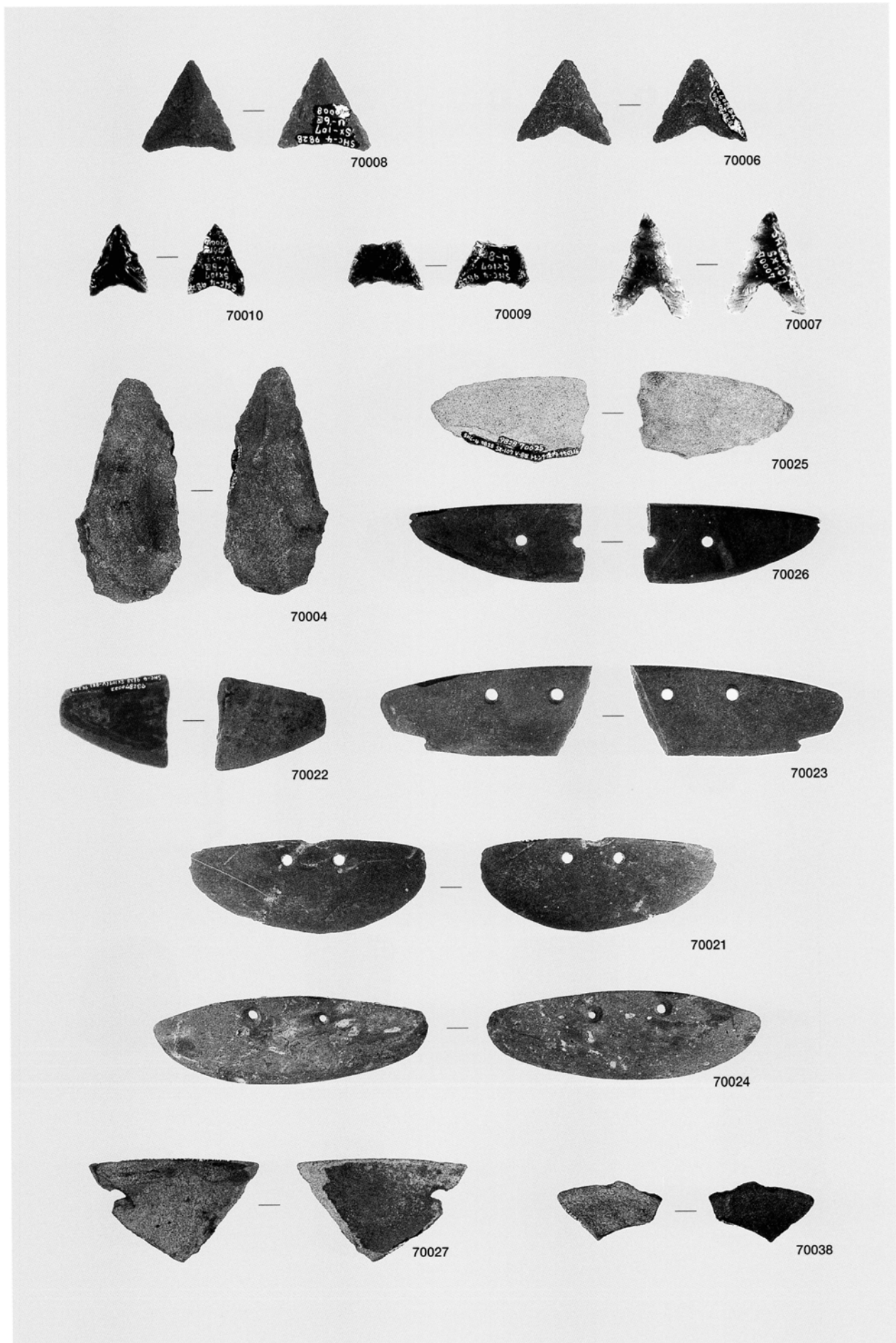

土器集積遺構SX107出土石製品 (1)

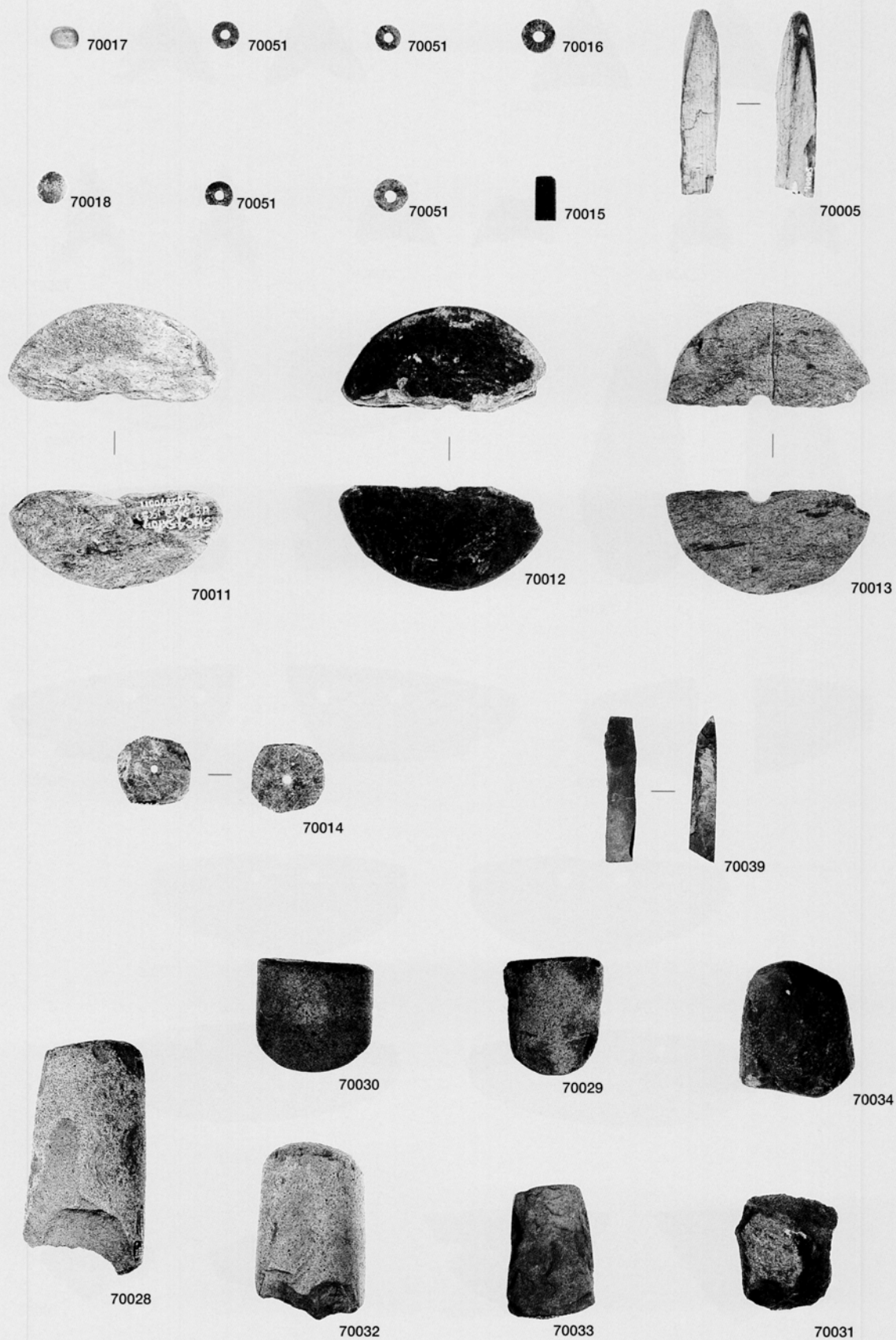

土器集積遺構SX107出土石製品（2）

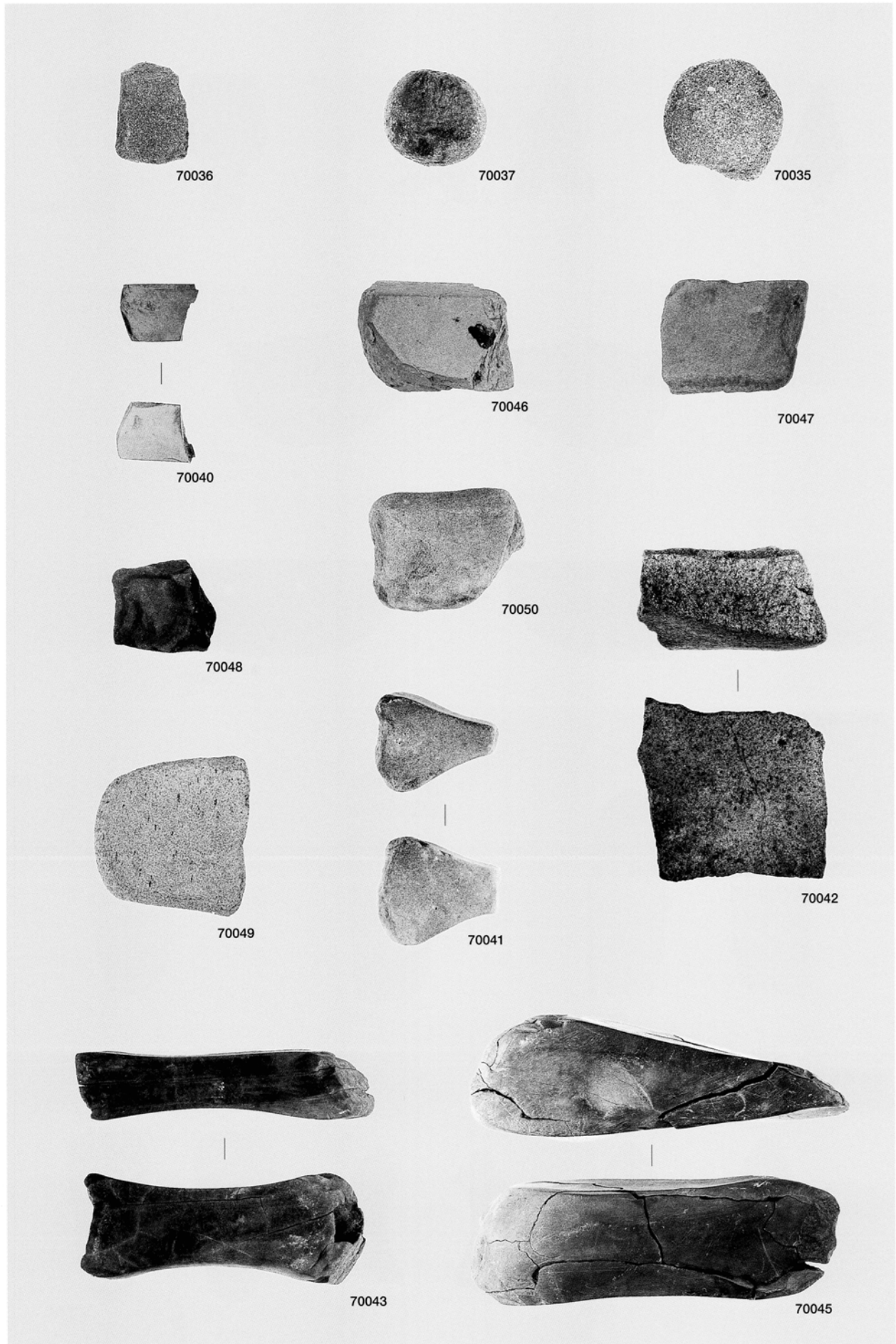

土器集積遺構SX107出土石製品（3）

黑色土層

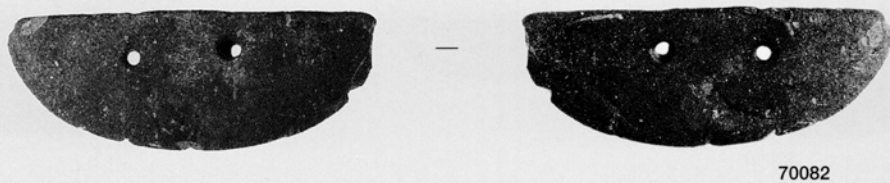
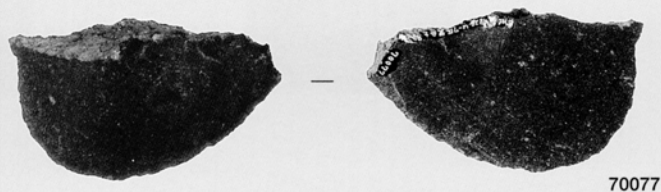
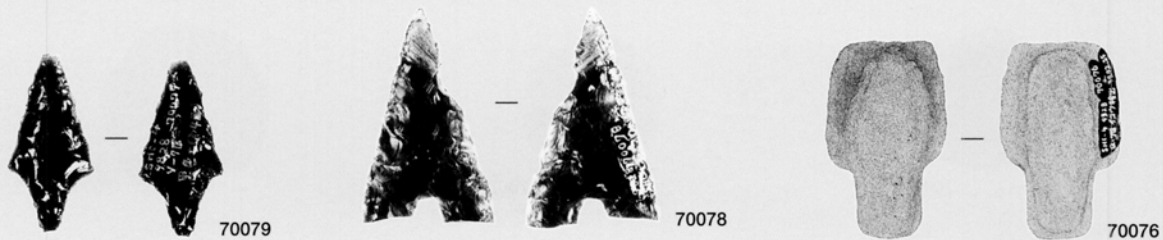

黑色粘質土層



暗茶褐色砂土層



包含層出土石製品

SP24



80004

SP24

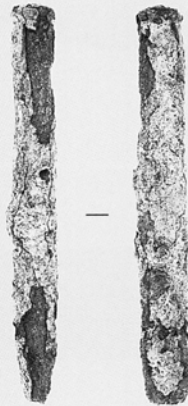

80005

黒灰色土層



80003

SX107



80002

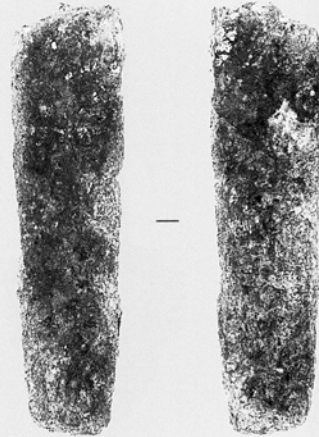

80001

遺構検出

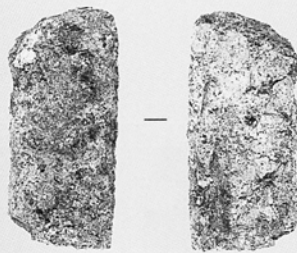

80007

出土金属製品

SE84



SX85



30002

SE84



30001

30106

SD102

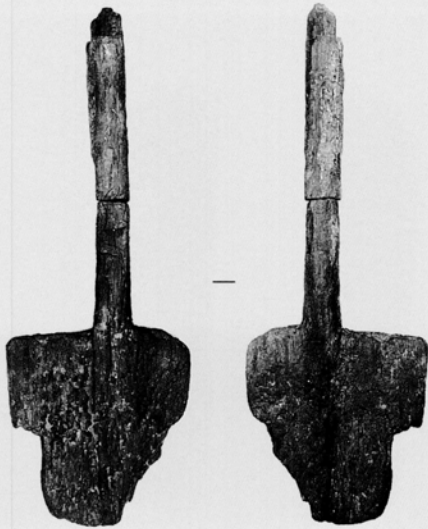

30110

SD102



30108

SD102



30109

第2遺構検出面



30204

第2遺構検出面



30107

SD81

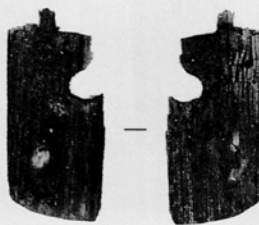

30104

SD81

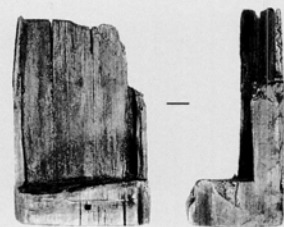

30103

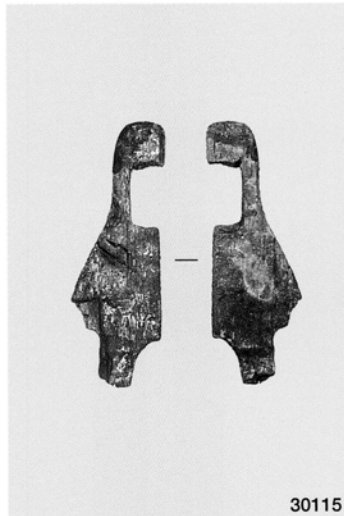

30115



30112



30113

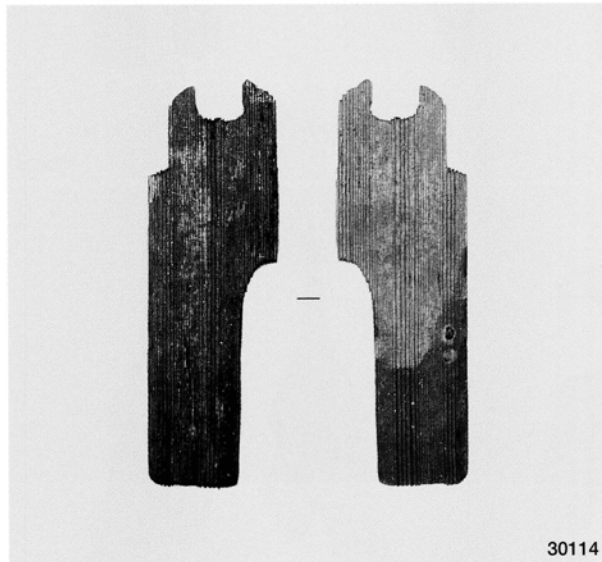

30114



30116

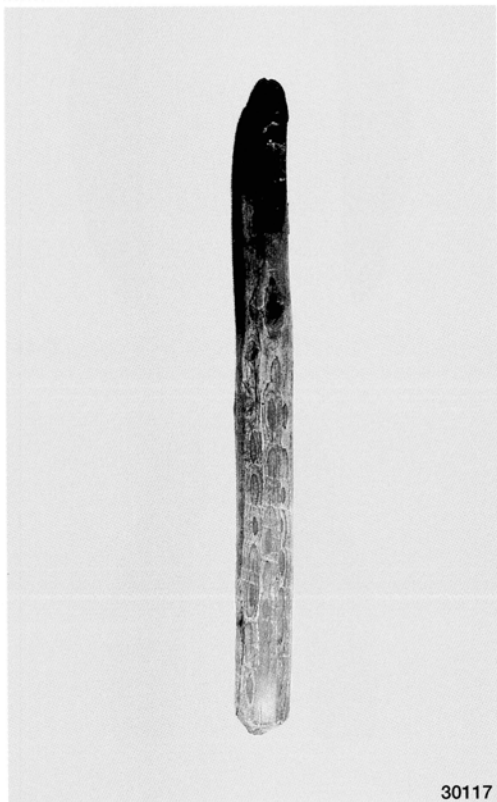

30117



30111



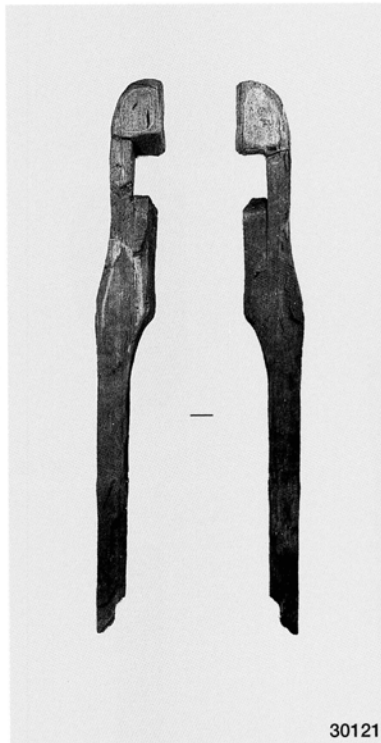

30121



30129



30119

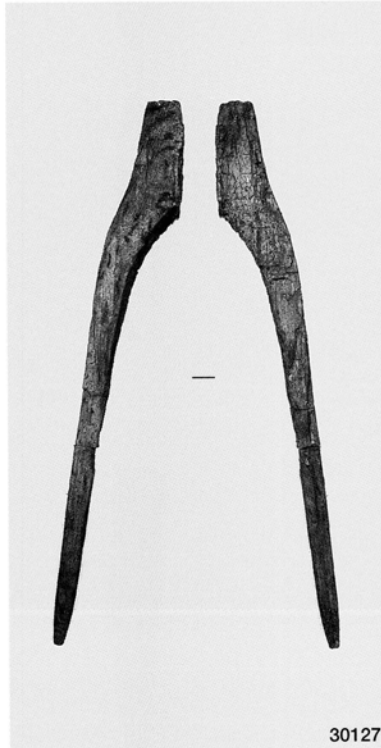

30127

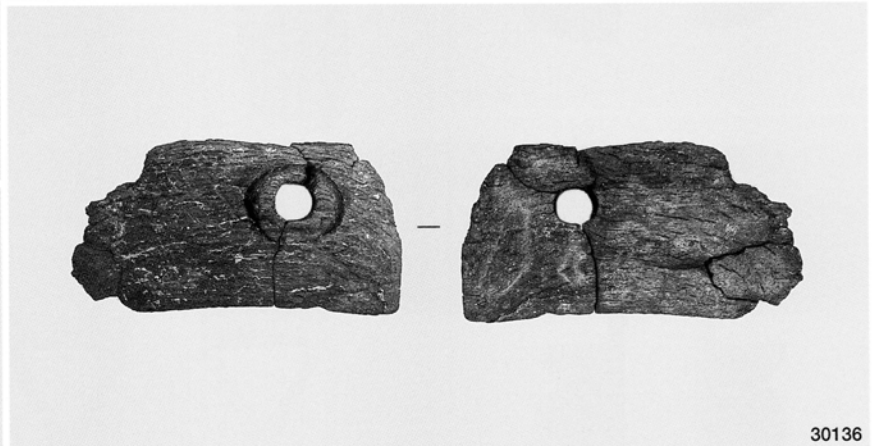

30136

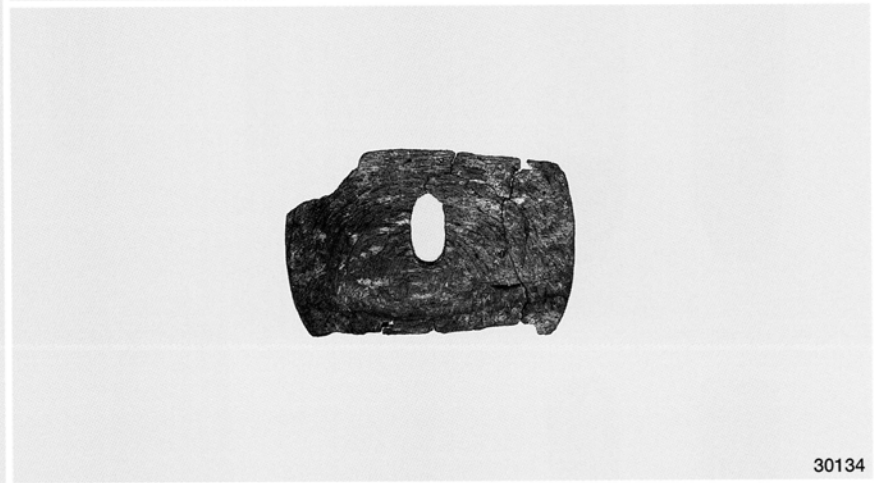

30134

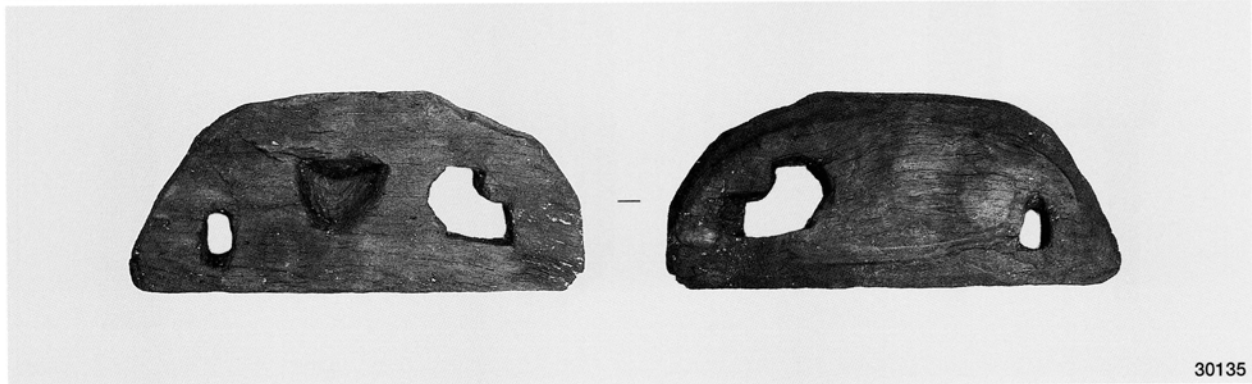

30135

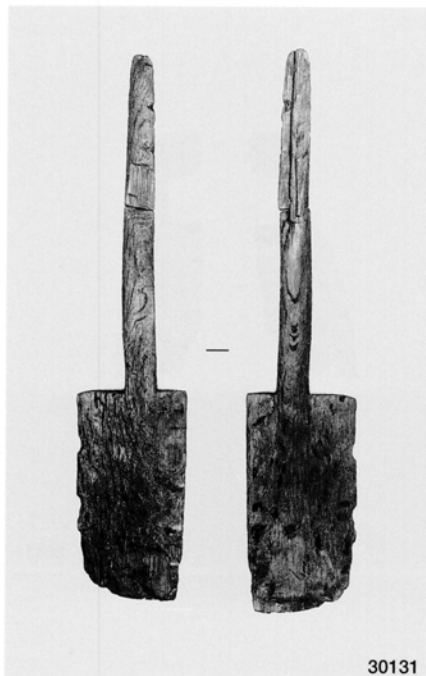

30131

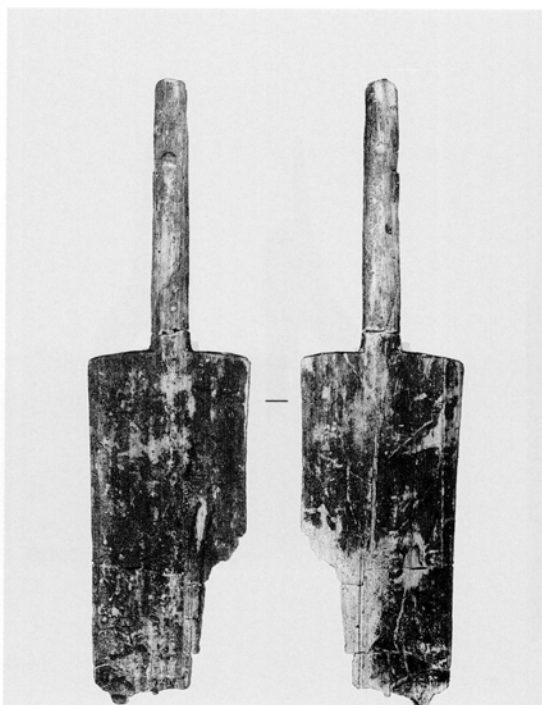

30132

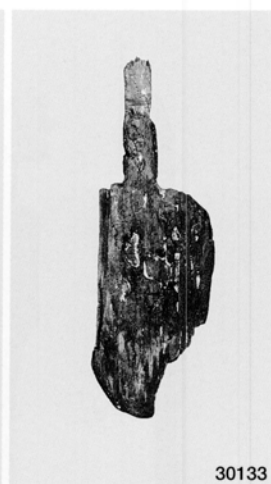

30133

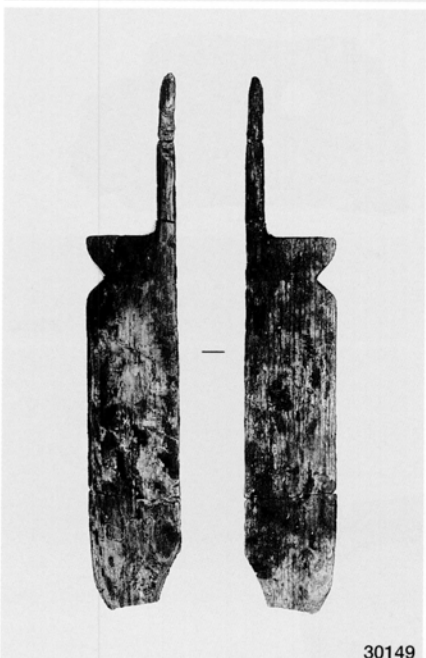

30149

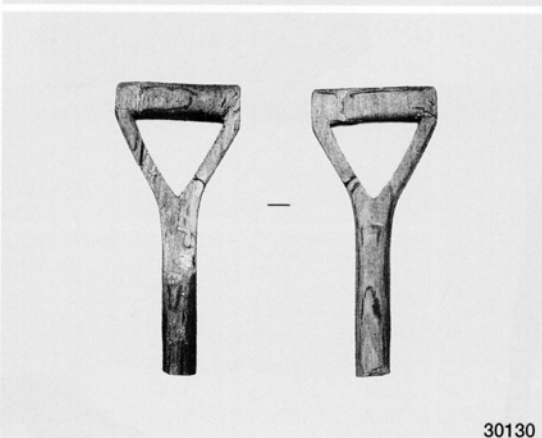

30130



30137

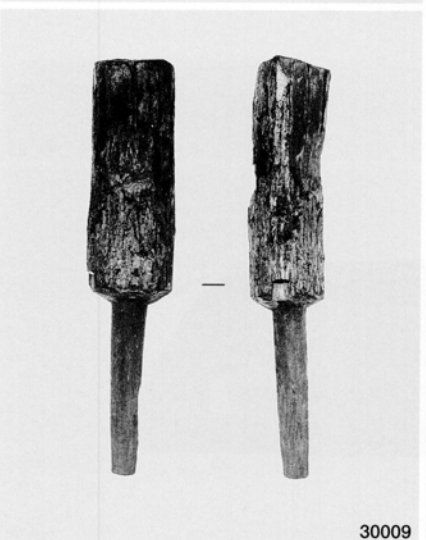

30009



30138



30007



30144

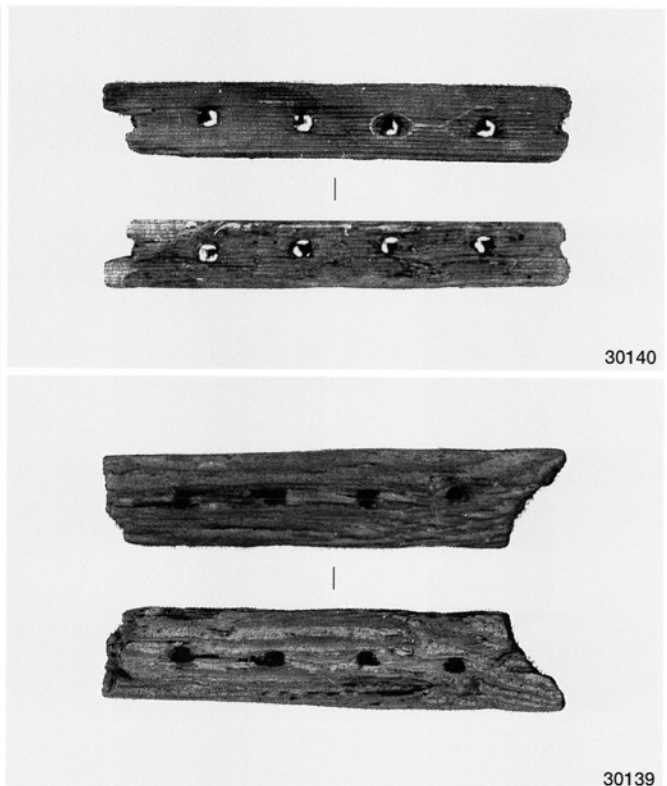

30140

30139

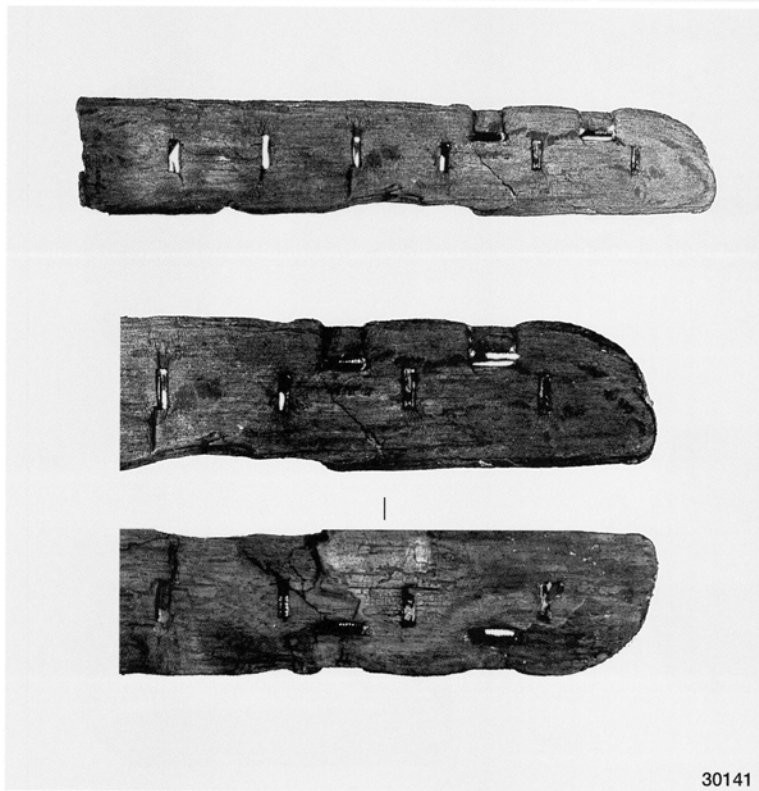

30141

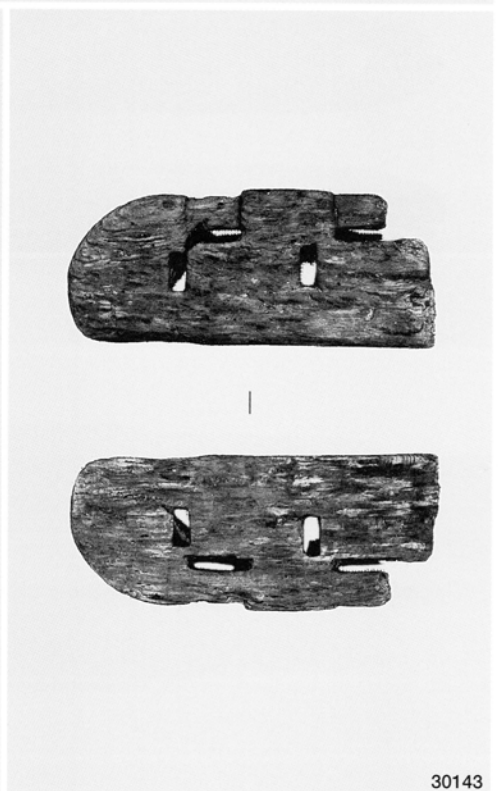

30143

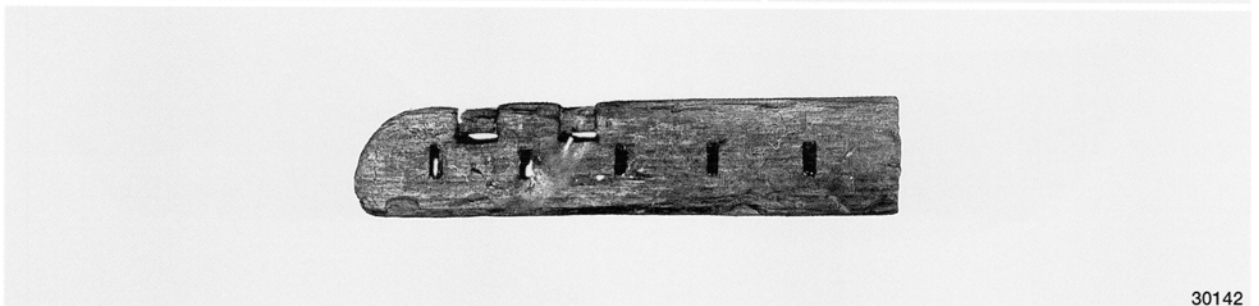

30142

木
器
類

溝SD104出土木製品（4）



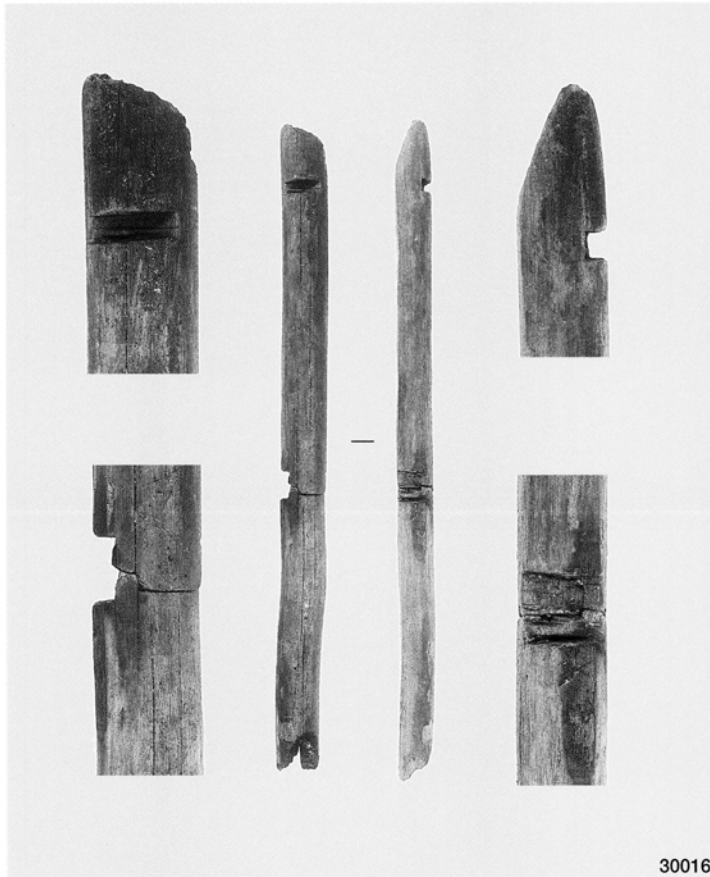

30016



30010

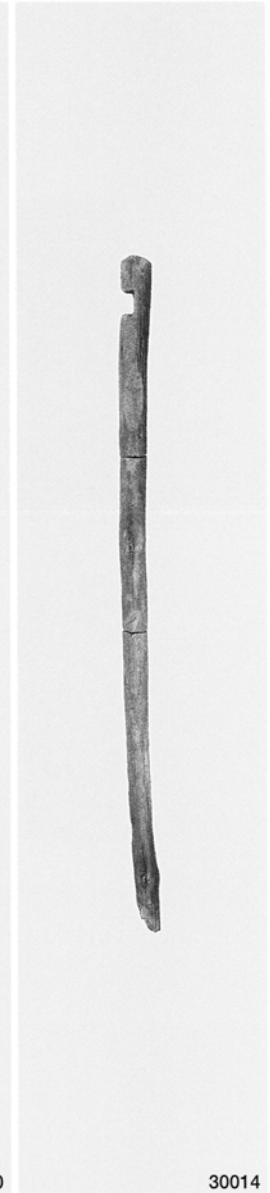

30014



30008



30153

木
器
類

溝SD104出土木製品・建築部材（6）



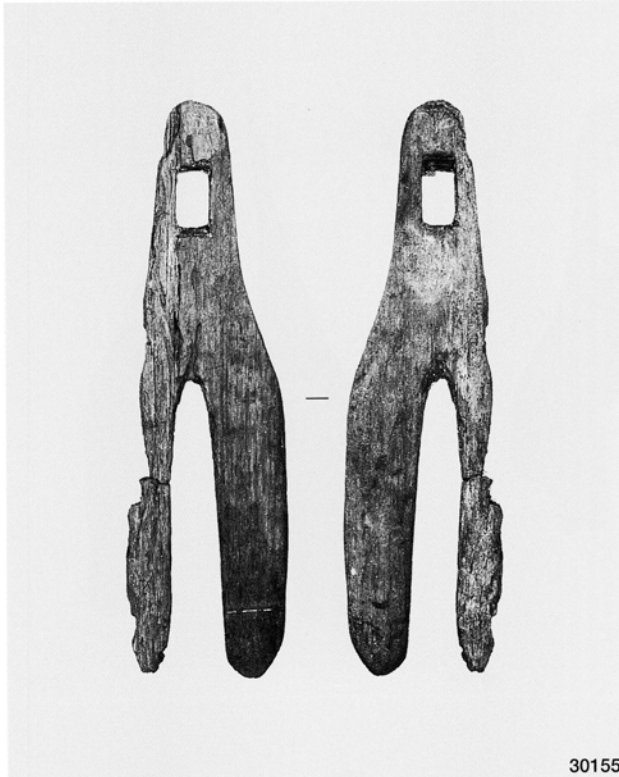

30155



30156



30157

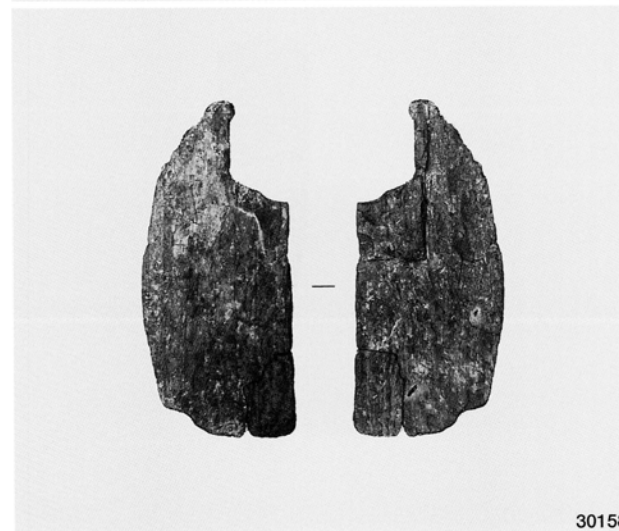

30158



30017



30160



30159

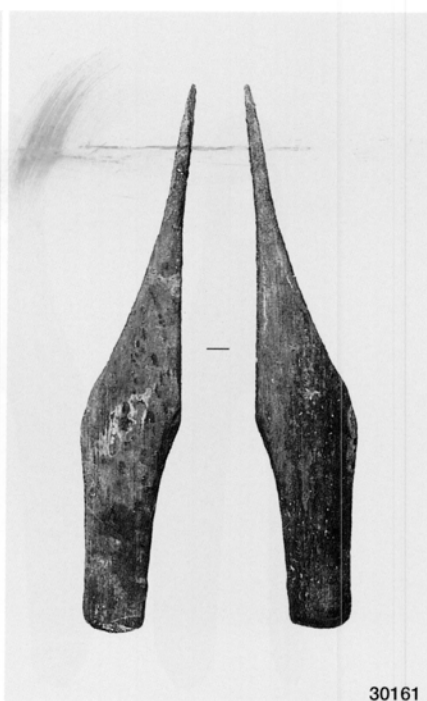

30161



30164



30163

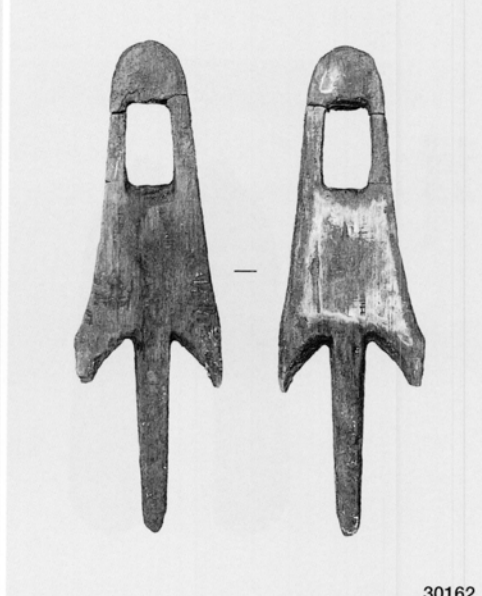

30162



30165

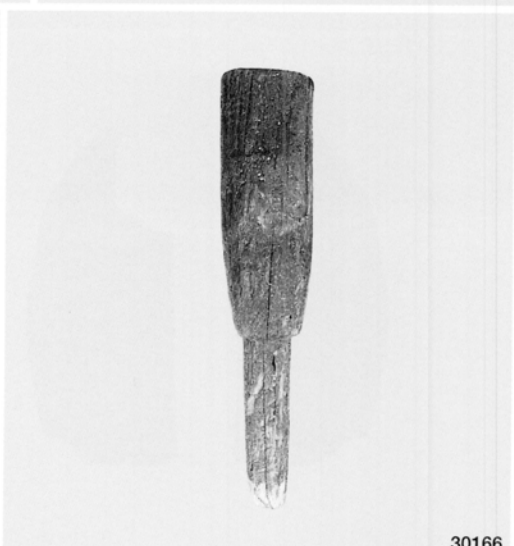

30166

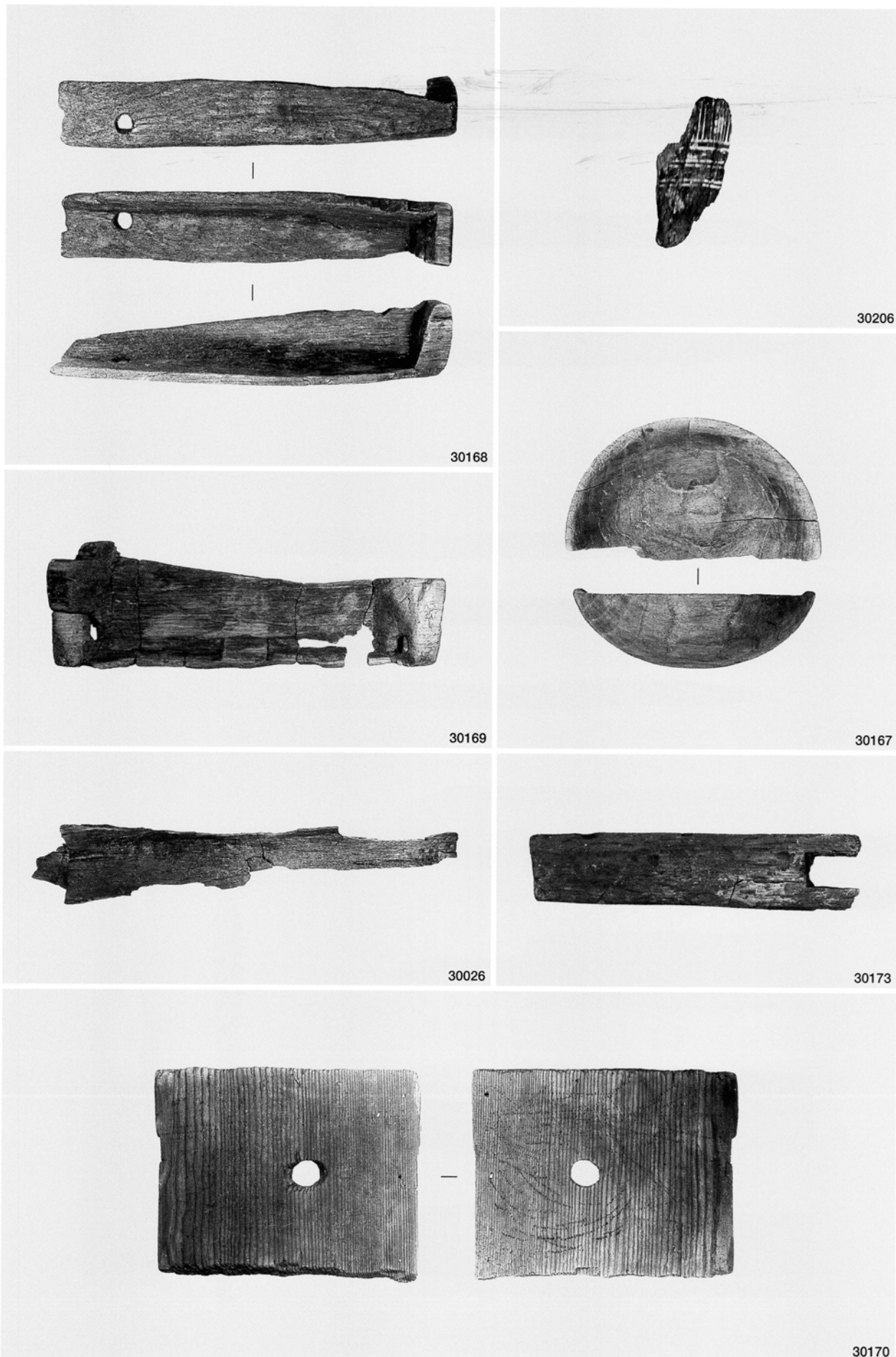

木
器
類

溝SD108出土木製品・建築部材（2）



30020

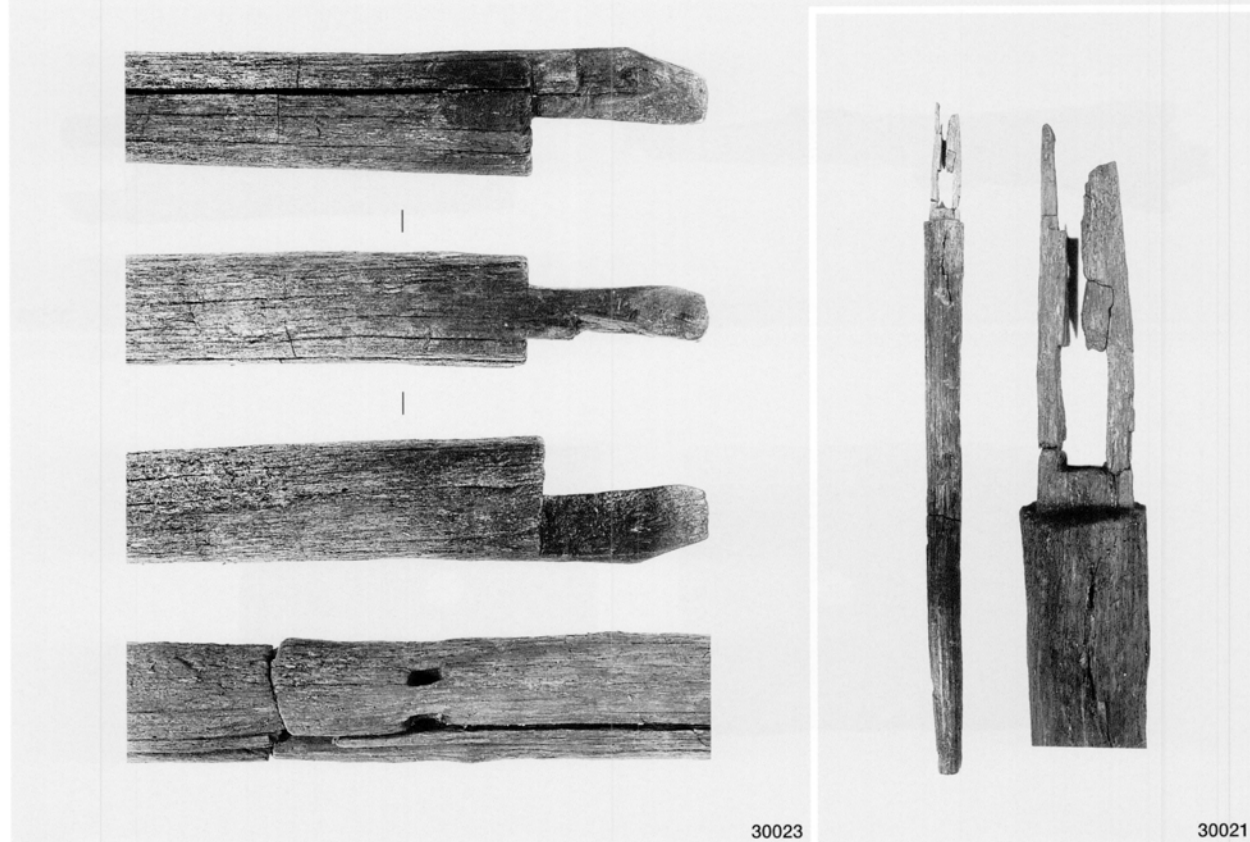
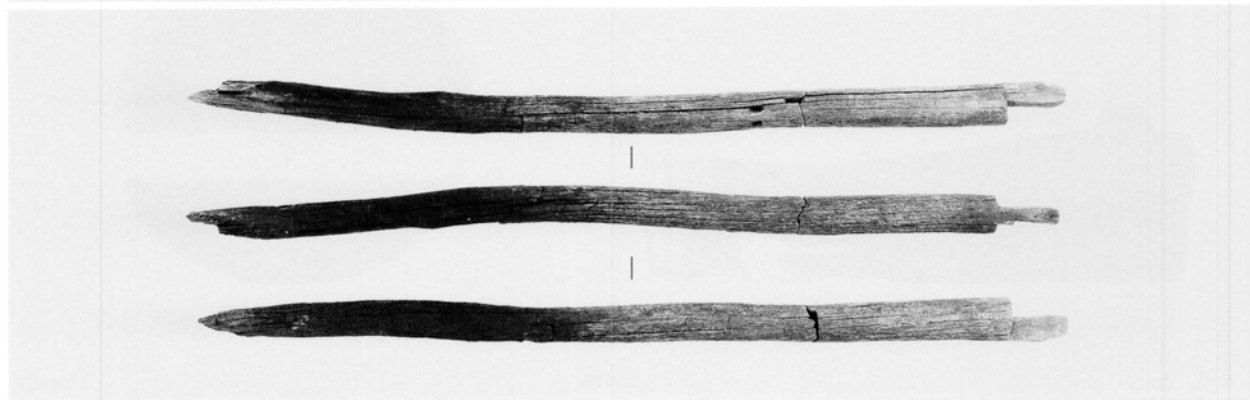

30023

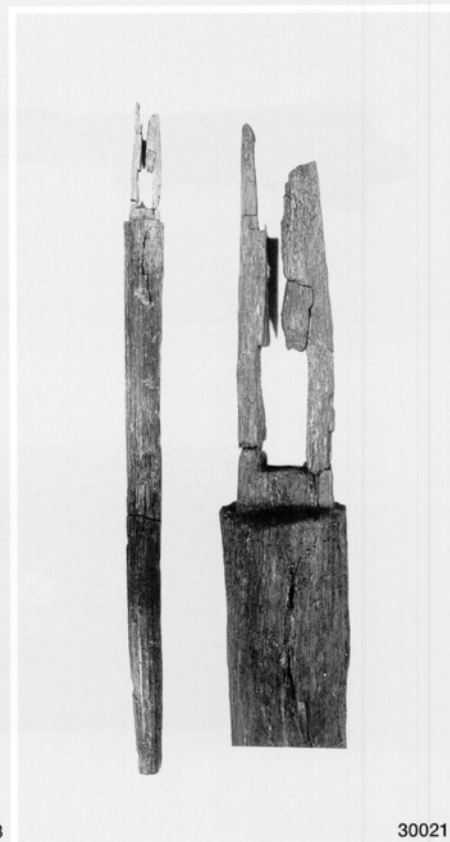

30021

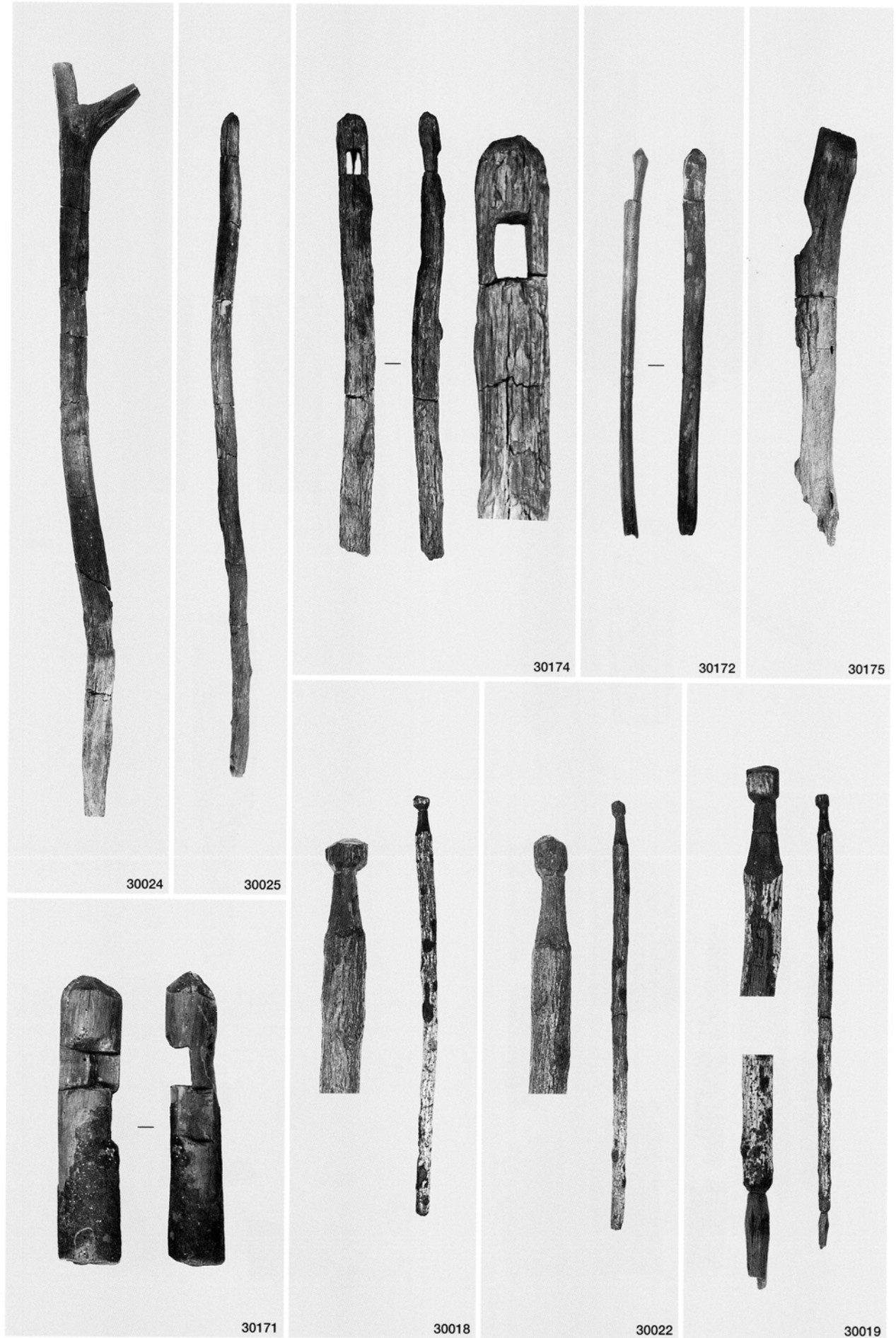

木
器
類

溝SD108出土木製品・建築部材（4）

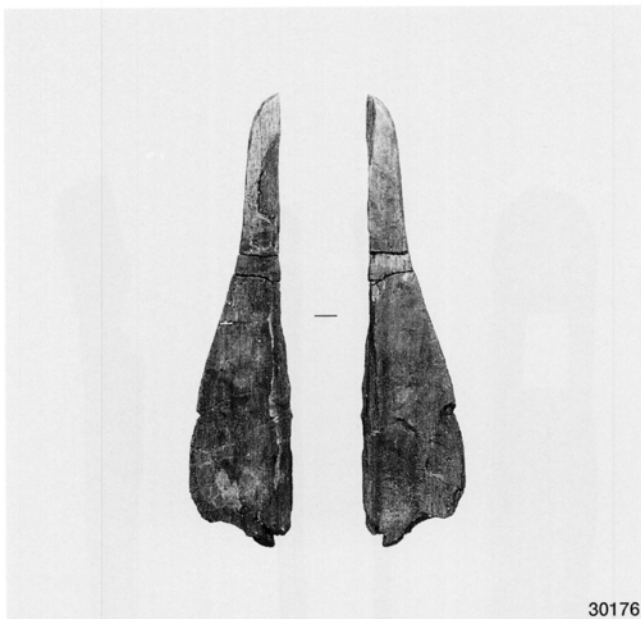

30176

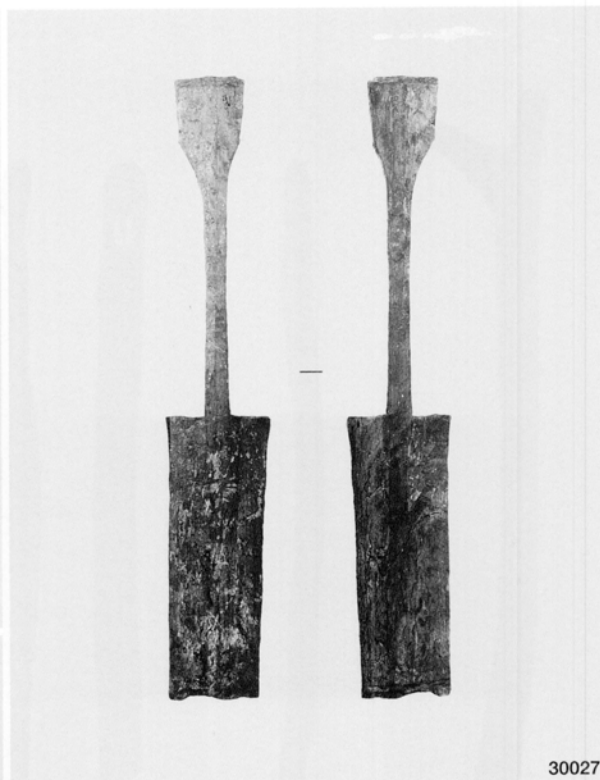

30027

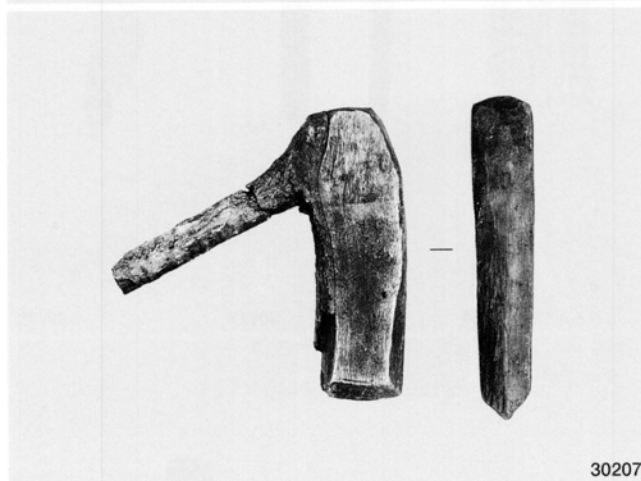

30207



30180



30209



30208

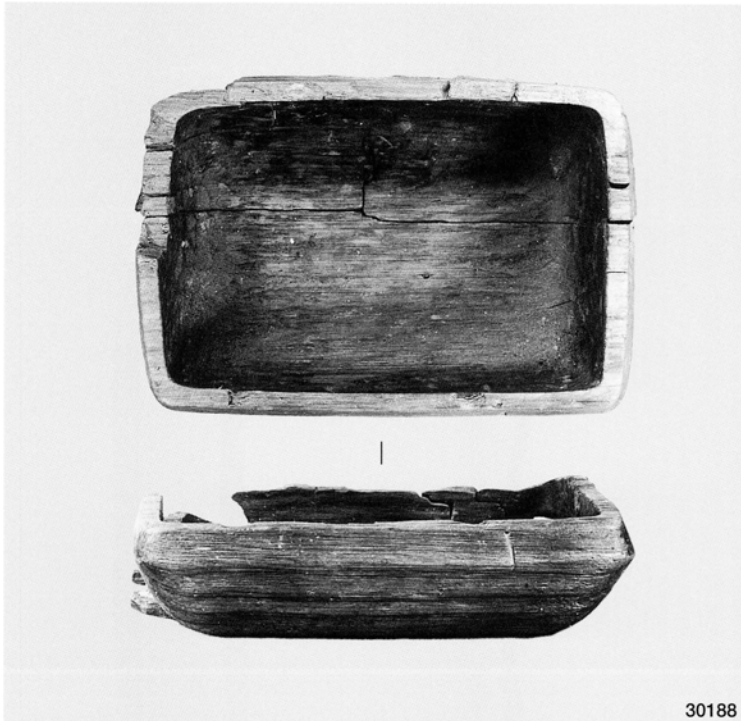

30188

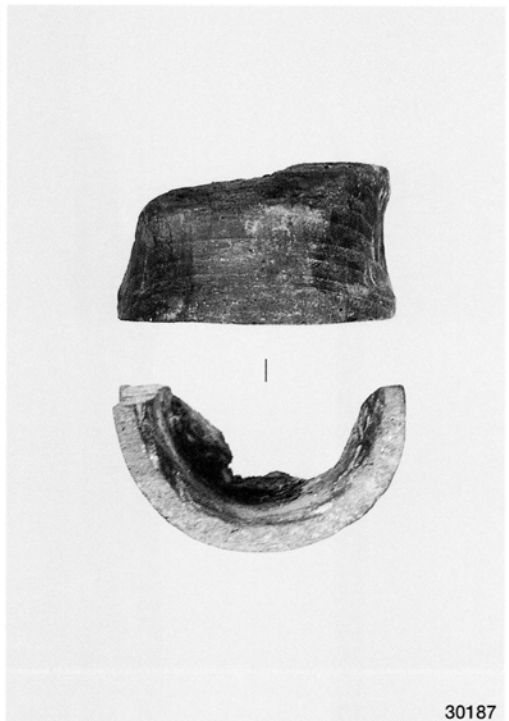

30187

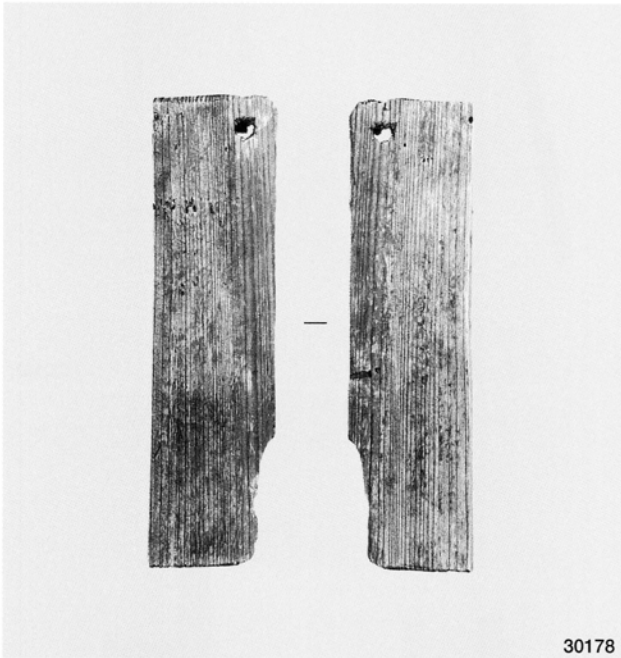

30178

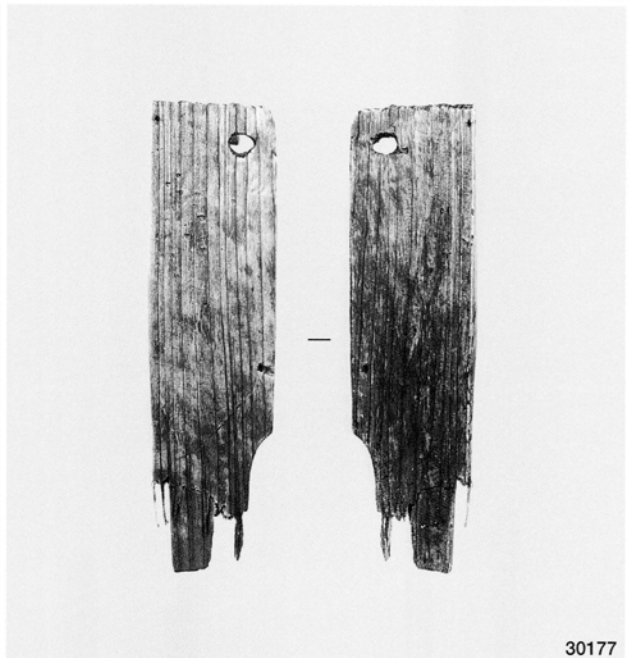

30177

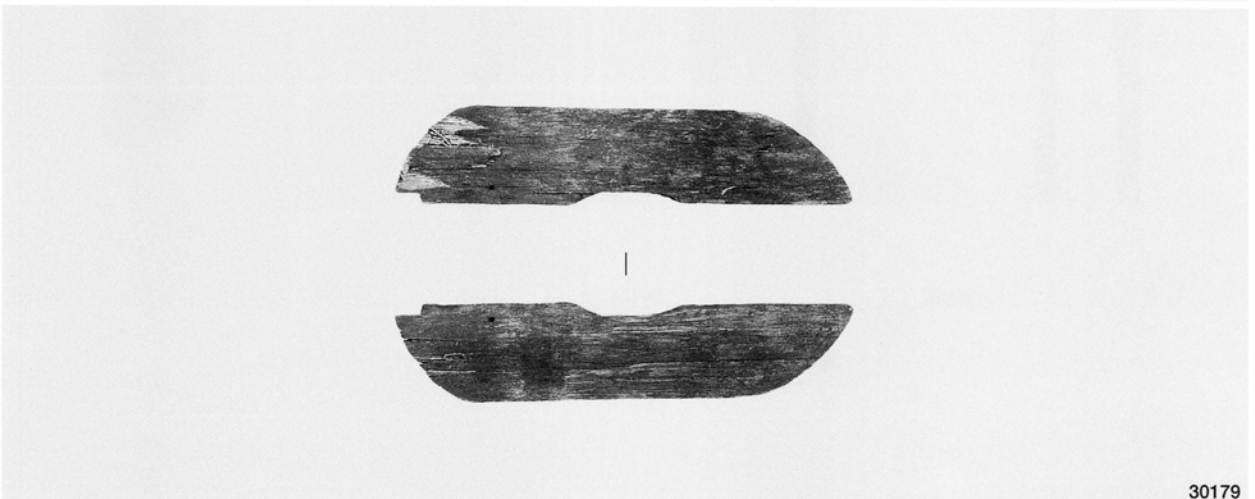

30179

溝SD112出土木製品（2）

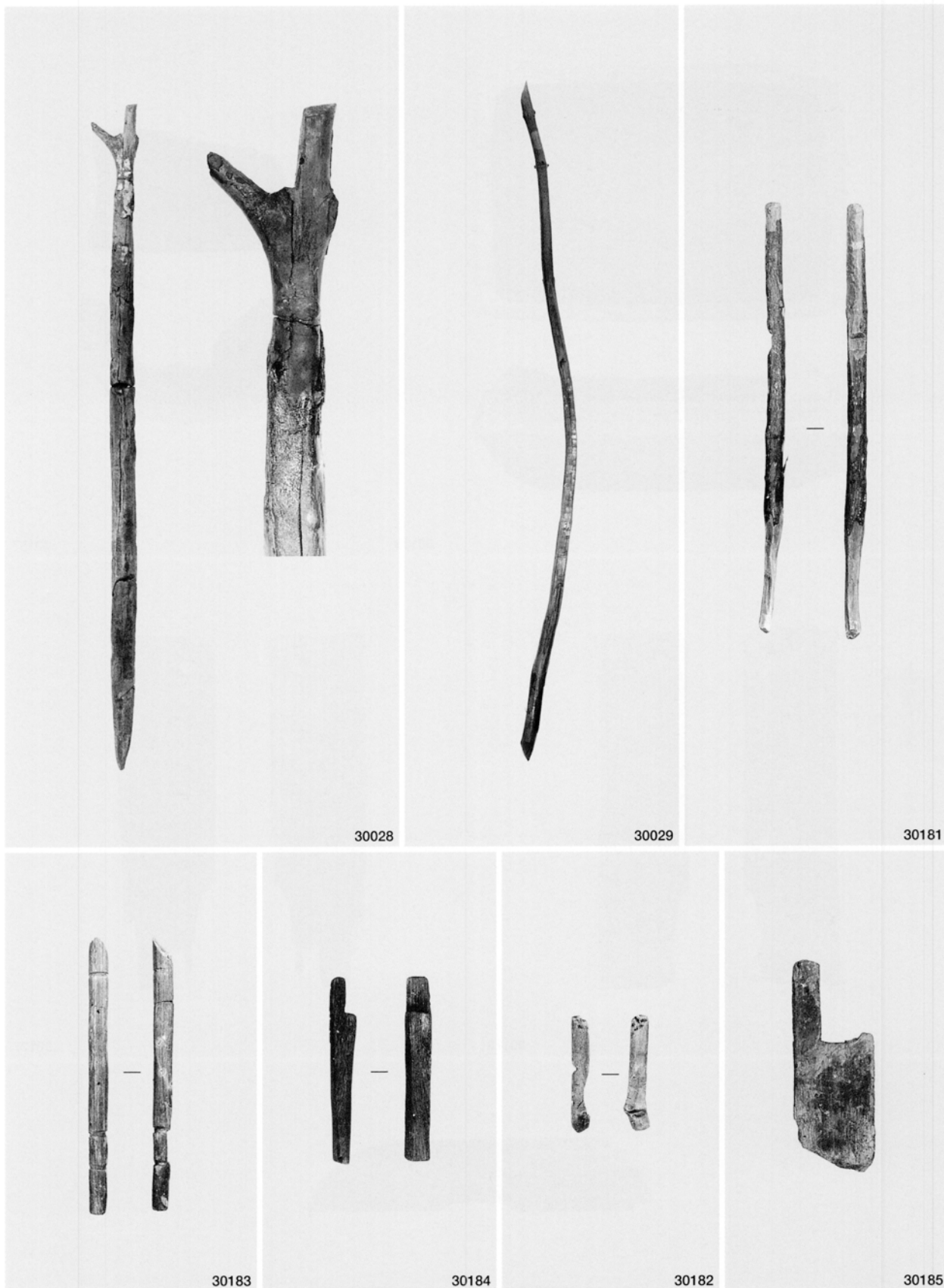

溝SD112出土木製品・建築部材（3）

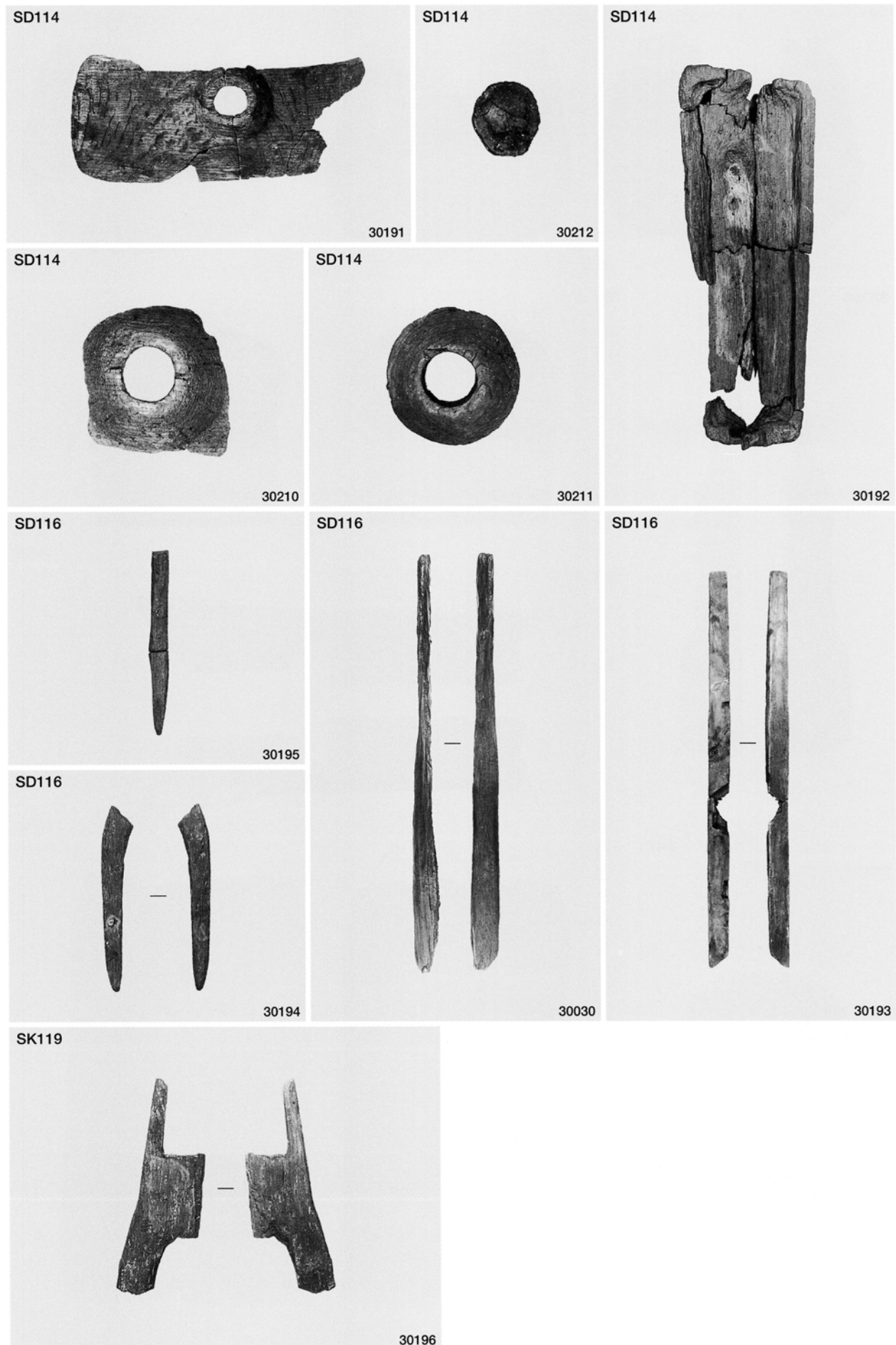

溝SD114・116, 土坑SK119出土木製品

SE120

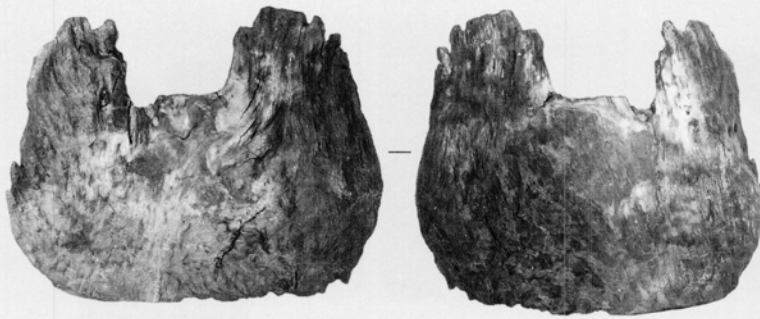

30197

SE120

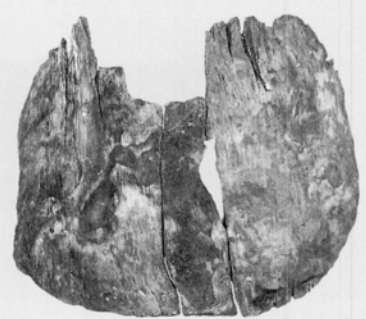

30198

SK126



30199

SK113

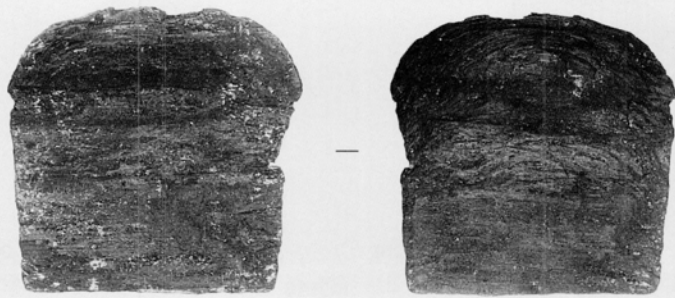

30189

SK113

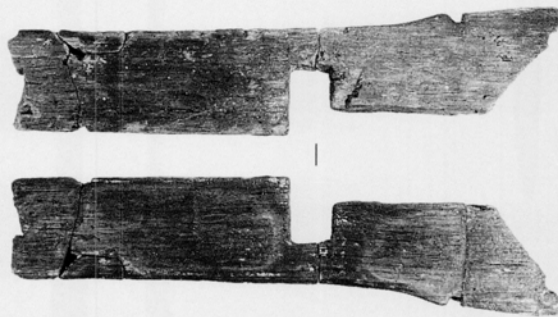

30190

SK126



30200

SK127



30031

下月隈C遺跡

Ⅲ

— 図 版 編 —

福岡市埋蔵文化財発掘調査報告書
〈第750集〉

編集・発行 福岡市教育委員会

福岡市中央区天神一丁目8-1

平成15年3月31日

☎ 092 (711) 4667

印刷 アド印刷株式会社

福岡市博多区博多駅南5丁目21-28

SHIMOTSUKIGUMA - C SITE

THE REPORT OF THE 4Th ARCHAEOLOGICAL EXACAVATIONS
OF THE SHIMOTSUKIGUMA - C SITE
IN FUKUOKA, JAPAN

March 2003

THE BOARD OF EDUCATION OF FUKUOKA CITY