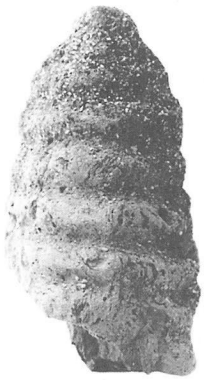

陶硯　Ｄ１

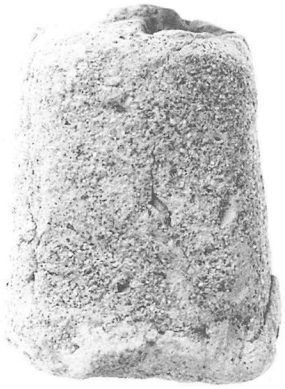

溝１　Ｄ１・Ｄ４

陶硯　Ｄ２

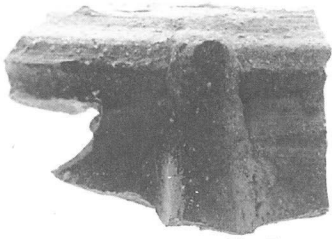

陶硯　Ｄ３

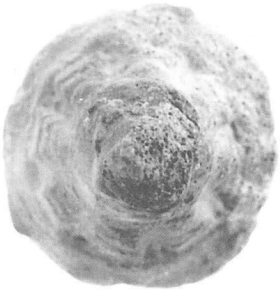

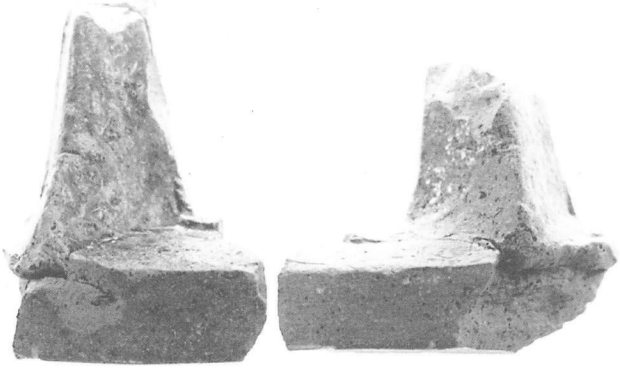

陶硯　Ｄ５・Ｄ７

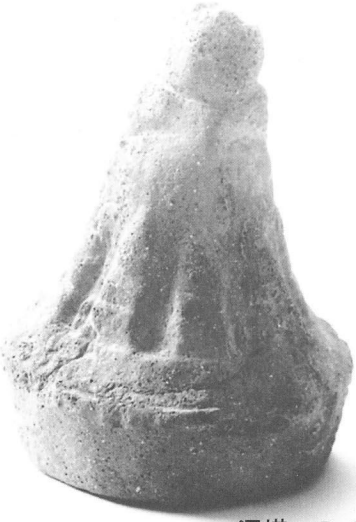

泥塔　Ｄ２

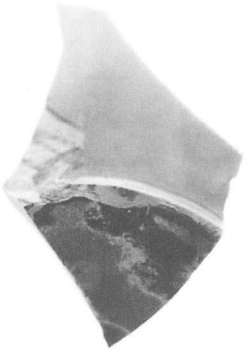

図版22

土馬　Ｄ１

180

176

ハガ遺跡
－備前国府関連遺跡の発掘調査報告－

発　行　日　　平成16年３月31日発行
製作・編集　　岡山市教育委員会文化財課
発　　行　　岡山市教育委員会
　　岡山市大供１－１－１
印　　刷　　株式会社　三協印刷

HAGA SITE

The Excavation Report on the Ruins of
a Part of the Bizen Kokufu,
the Ancient Local Govermental offices
in Okayama,Japan

March,2004

The Okayama Municipal Board of Education