1．Ⅱ区A－13　SD05（北から）

2．Ⅱ・Ⅳ区全景（北から）

1．Ⅰ区M・Q－9　SD06～11（南から）

2．Ⅰ区M・Q－13　SD06～11（南から）

1．Ⅰ区M・Q－13　SD06～11（西から）

2．Ⅰ・Ⅱ区　SD06～11（東から）

1．ＳＤ06遺物出土状態

2．Ⅱ区　ＳＤ12（南から）

1．Ⅱ区A－5　SD12土層断面

2．Ⅱ区A－5　SD12遺物出土状態

3．Ⅱ区E－13　SD12（北から）

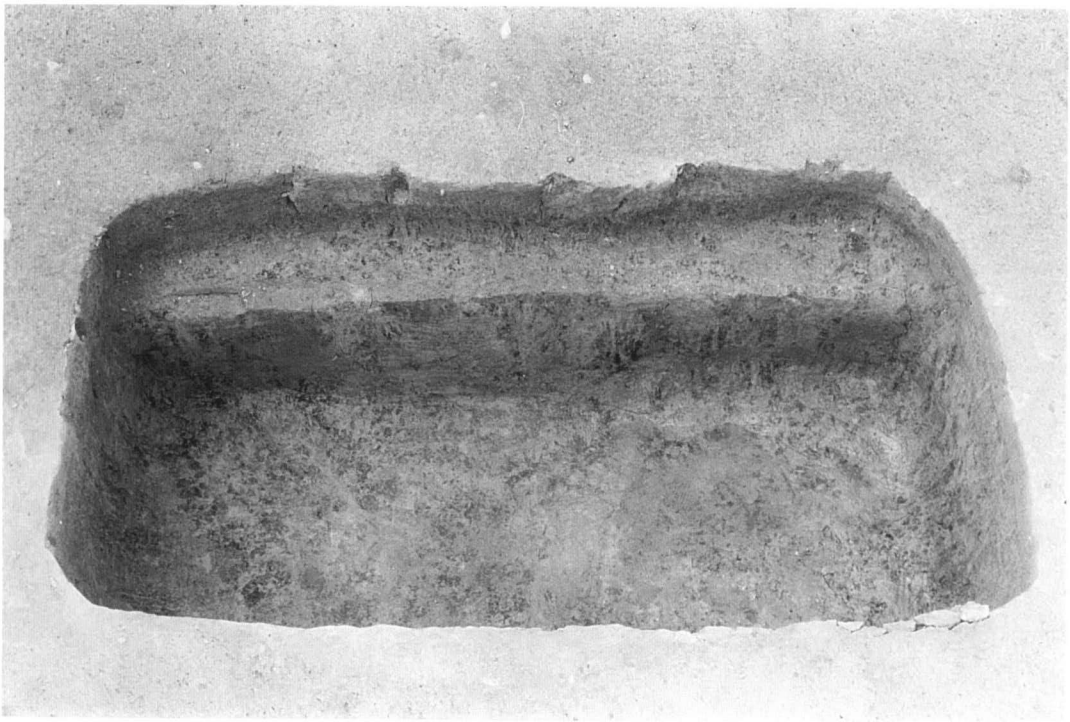

1．Ⅰ区Q－5　SK04（東から）

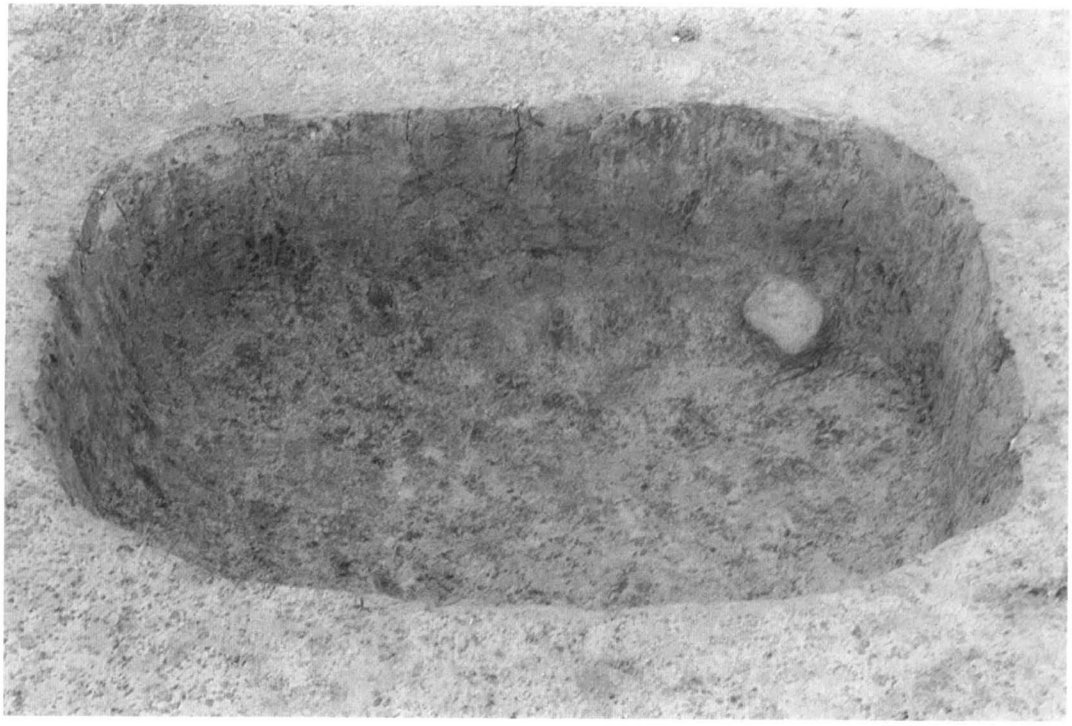

2．Ⅰ区Q－5　SK05（北から）

1．Ⅰ区M－1　SK06（東から）

2．Ⅰ区Q－17　ST01（南から）

1．Ⅰ区Q－17　ST01（南から）

2．Ⅰ区Q－17　ST01（南から）

1．Ⅲ区Ⅰ—17　ＳＺ01（北から）

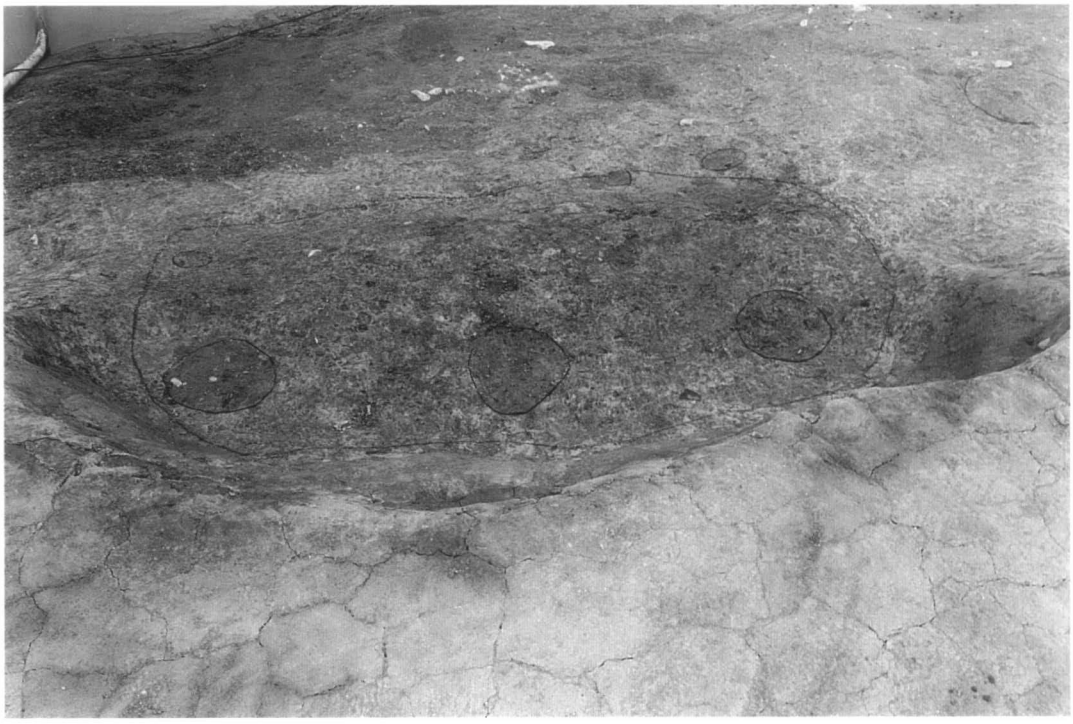

2．Ⅲ区Ⅰ—17　ＳＺ01（北から）

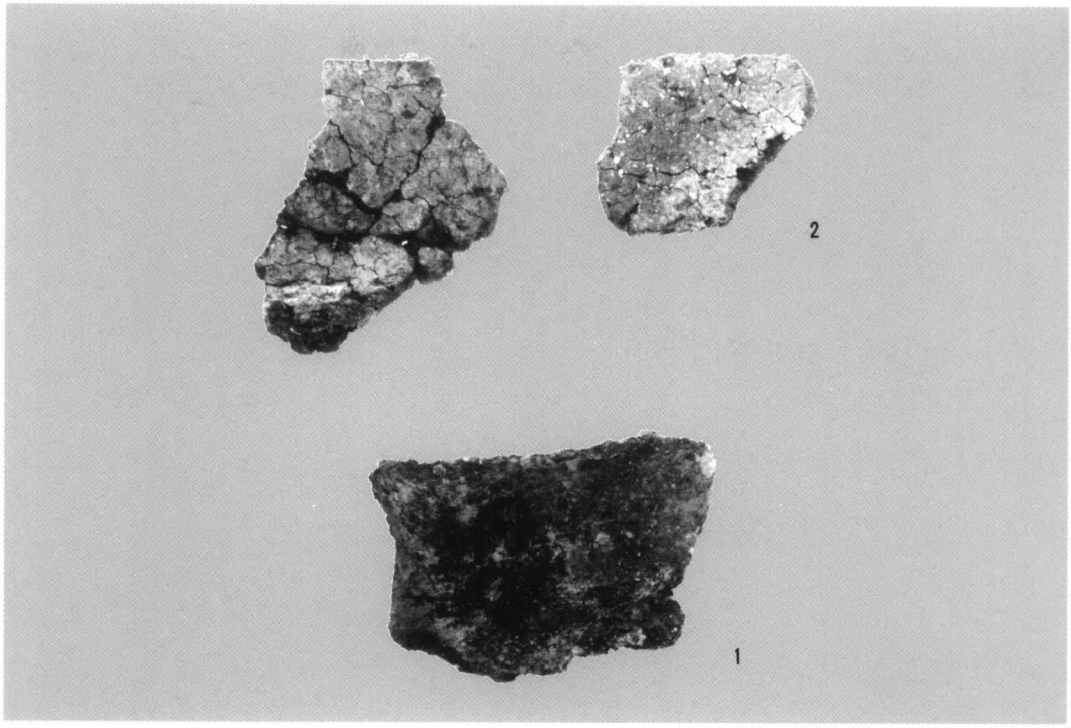

ＳＫ01出土縄文土器

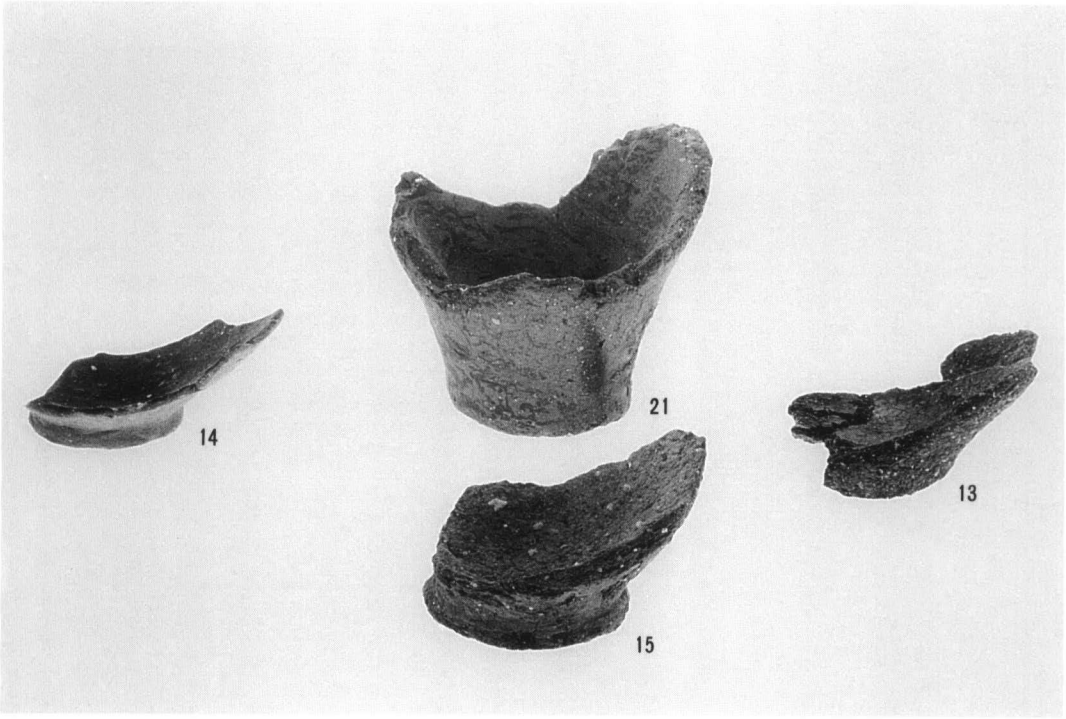

ＳＲ01出土弥生土器

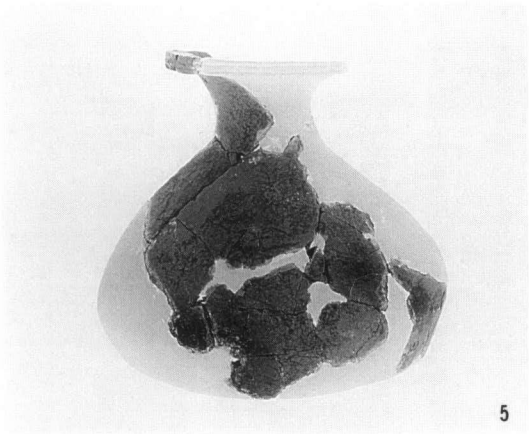
5

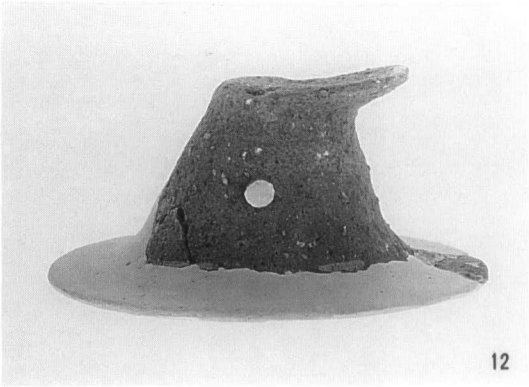
12

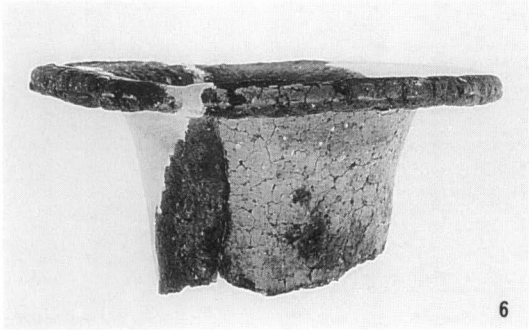
6

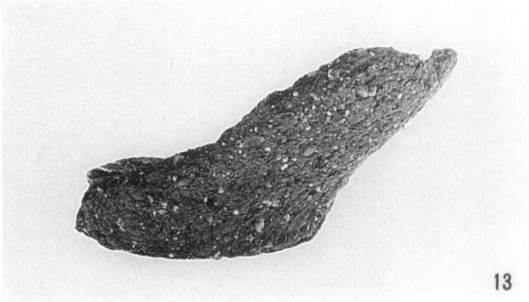
13

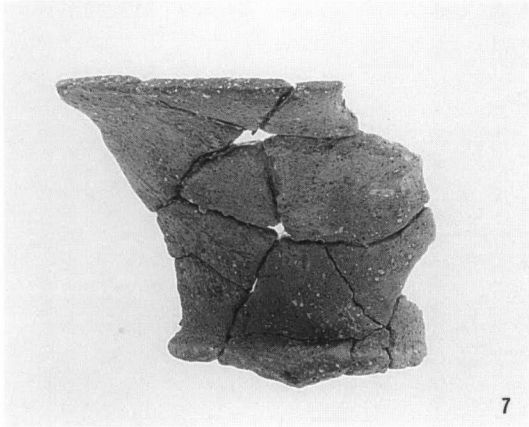
7

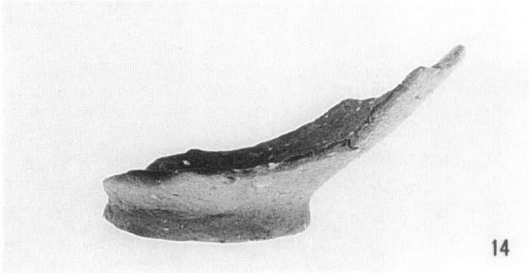
14

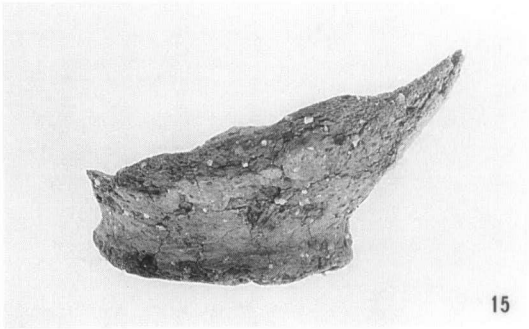
15

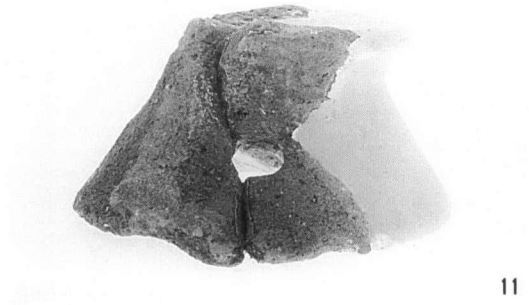
11

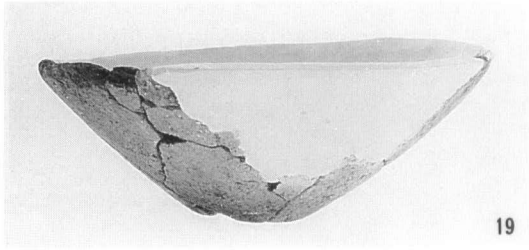
19

ＳＲ01出土弥生土器

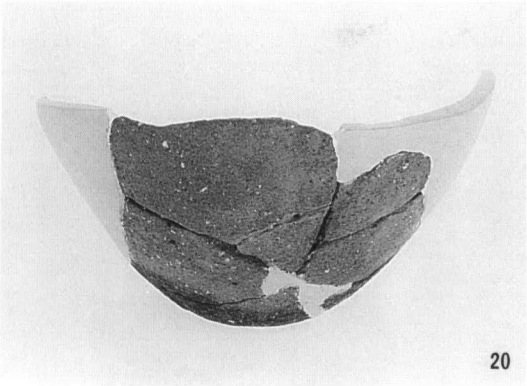

ＳＲ01出土弥生土器

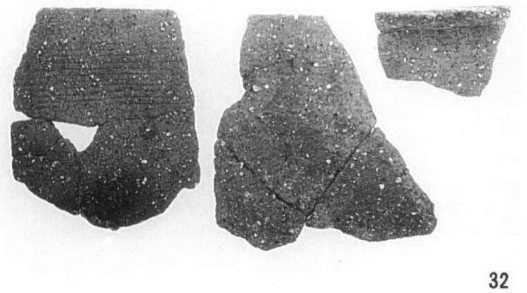

ＳＤ01出土弥生土器

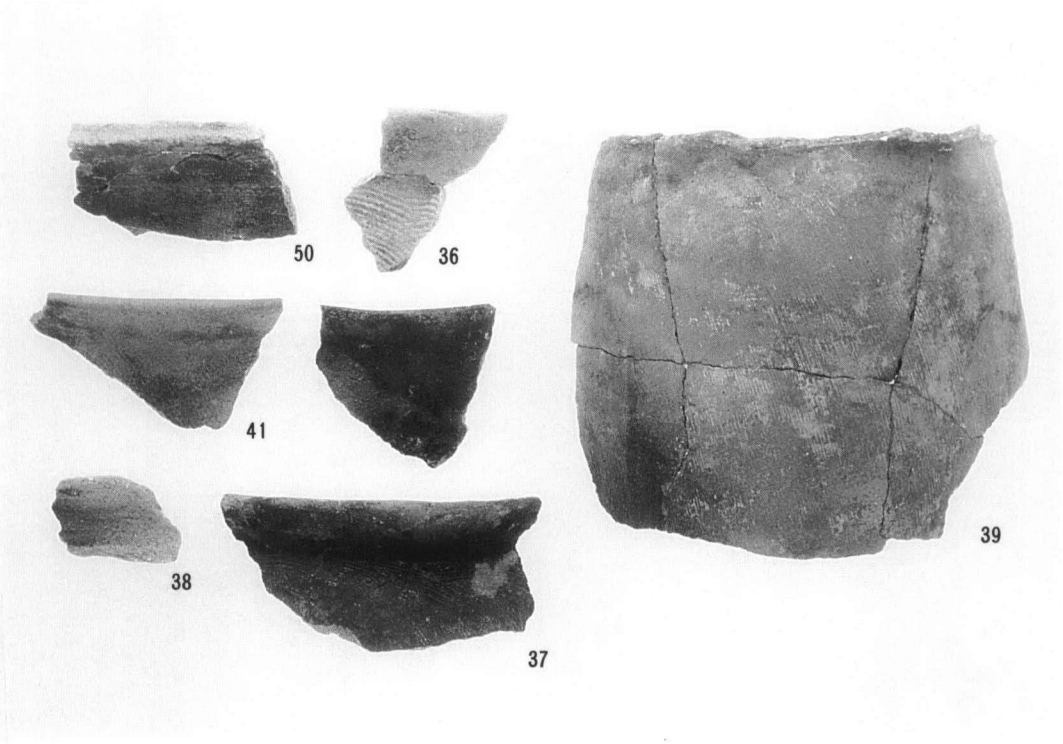

ＳＲ02出土土師器

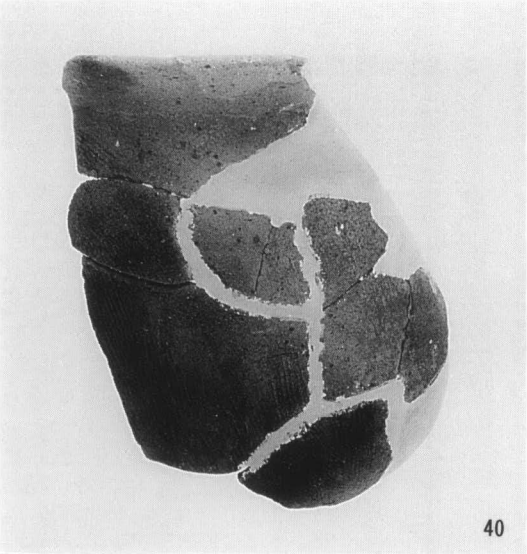

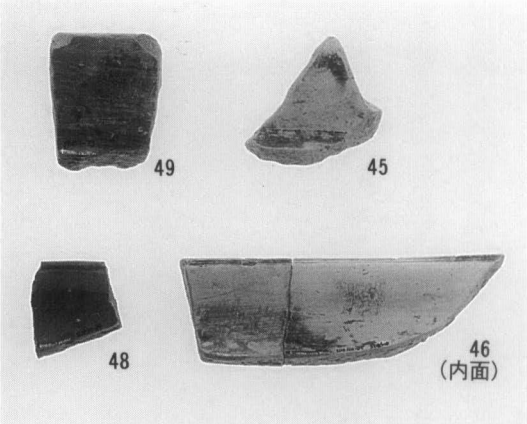

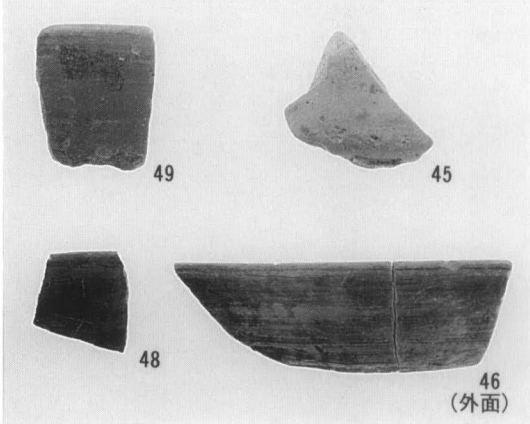

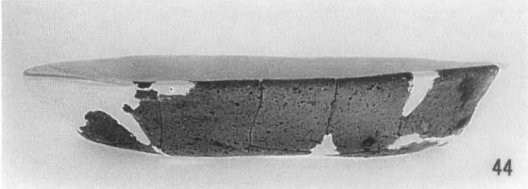

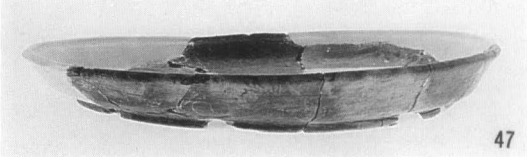

SR02出土土師器

52

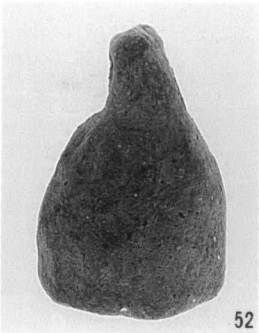
52

53

SR02
出土蛸壷

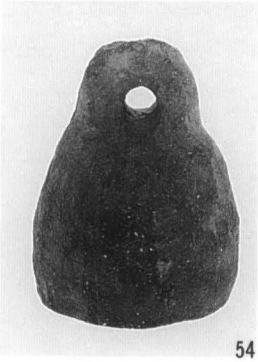
54

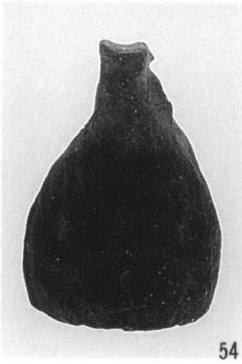
54

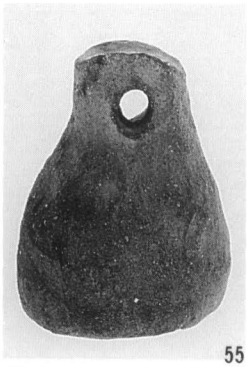
55

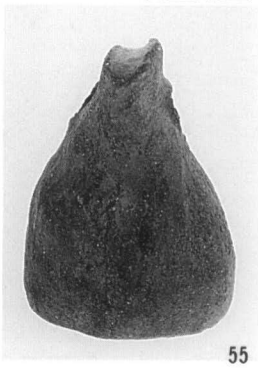
55

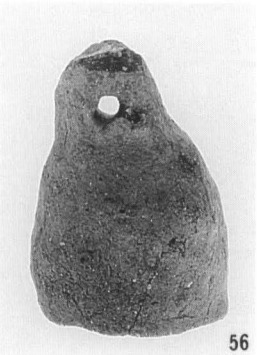
56

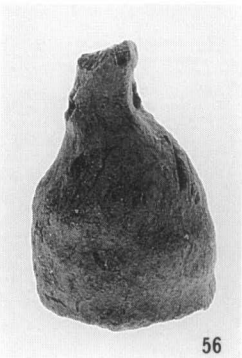
56

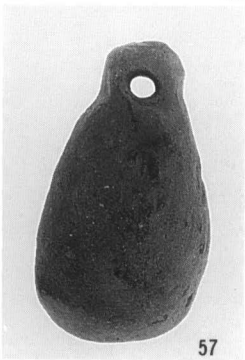
57

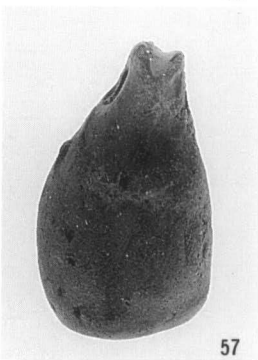
57

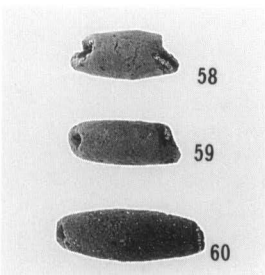

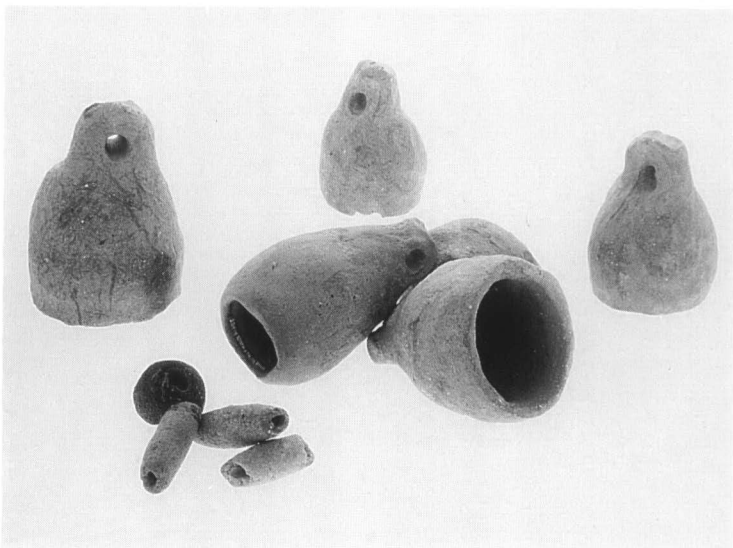

SR02出土土錘

62

67

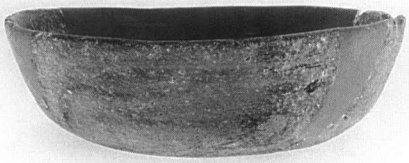

68

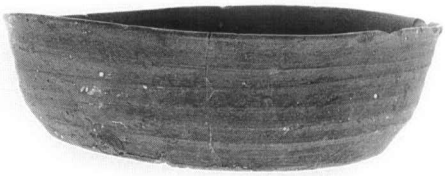

69

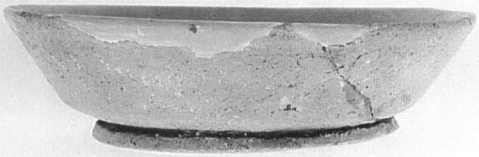

73

75

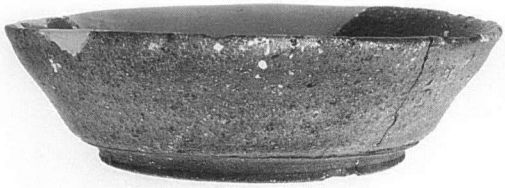

76

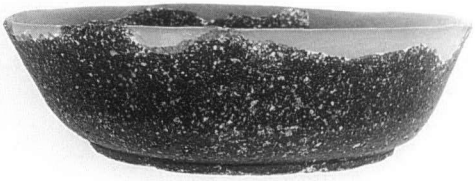

77

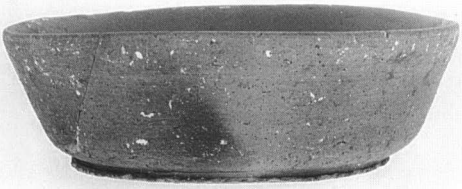

78

79

ＳＲ02出土須恵器

80

81

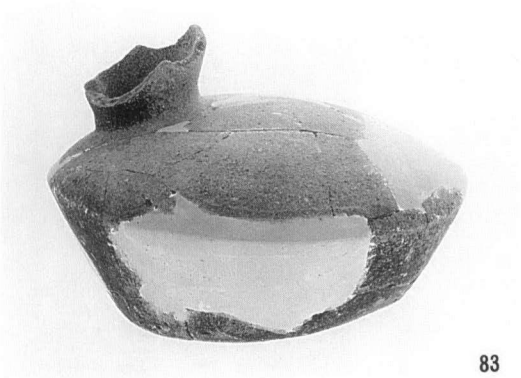

83

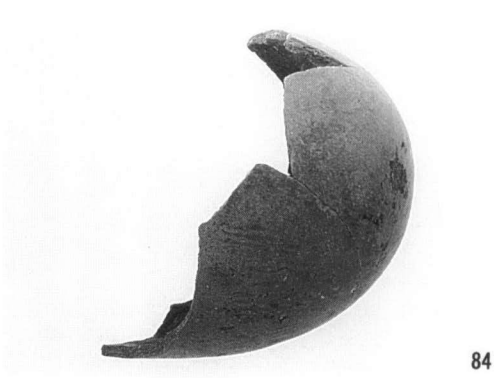

84

85

86

ＳＲ02出土須恵器

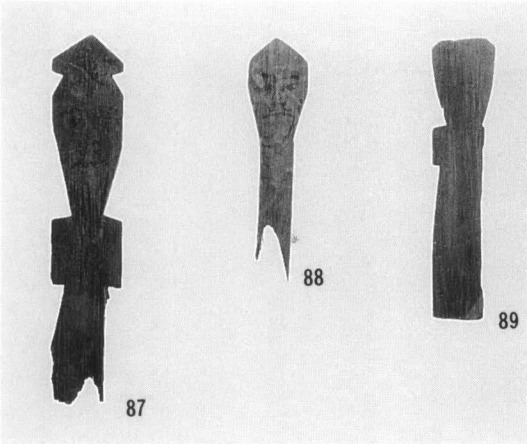

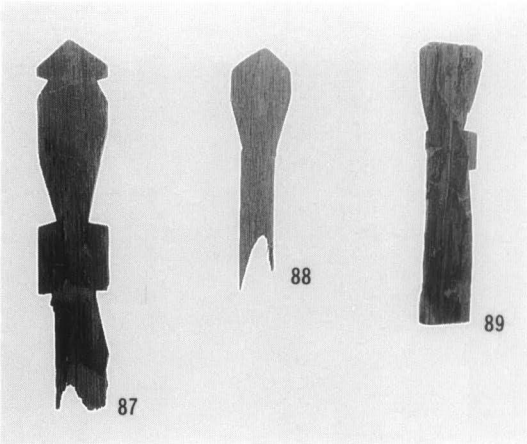

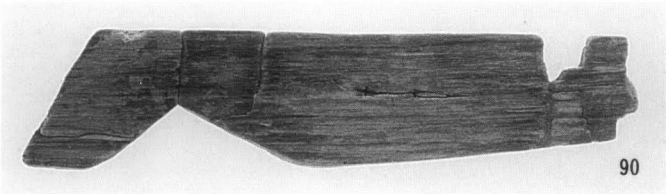

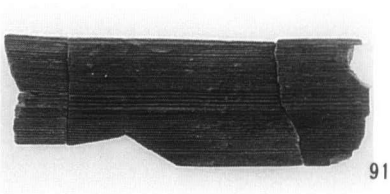

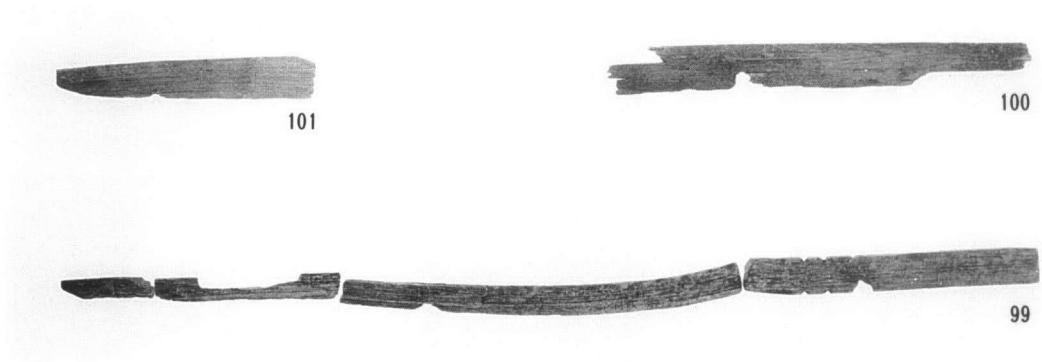

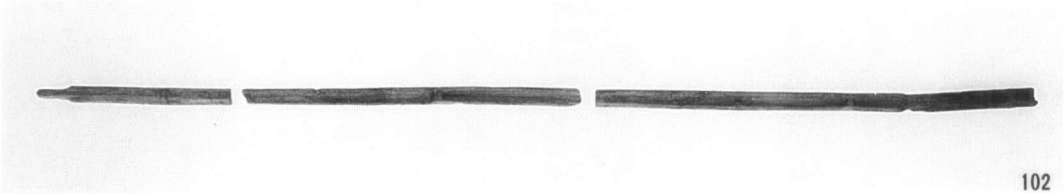

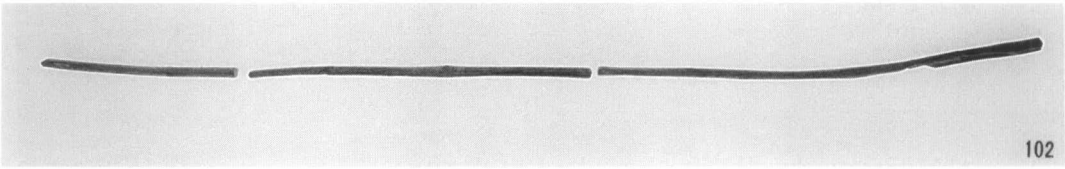

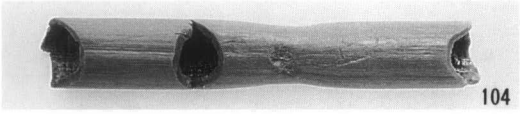

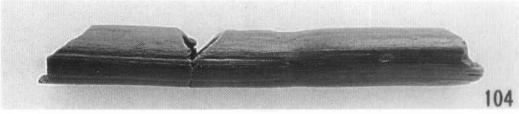

ＳＲ02出土木製模造品

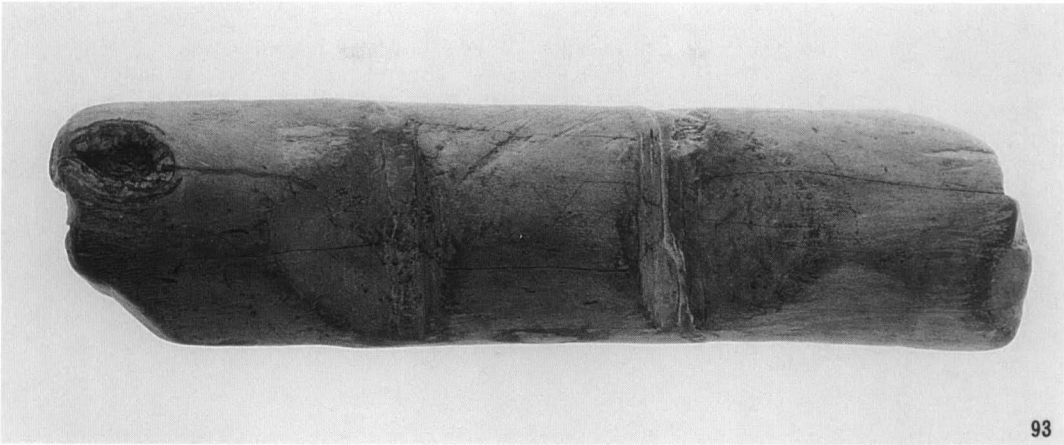

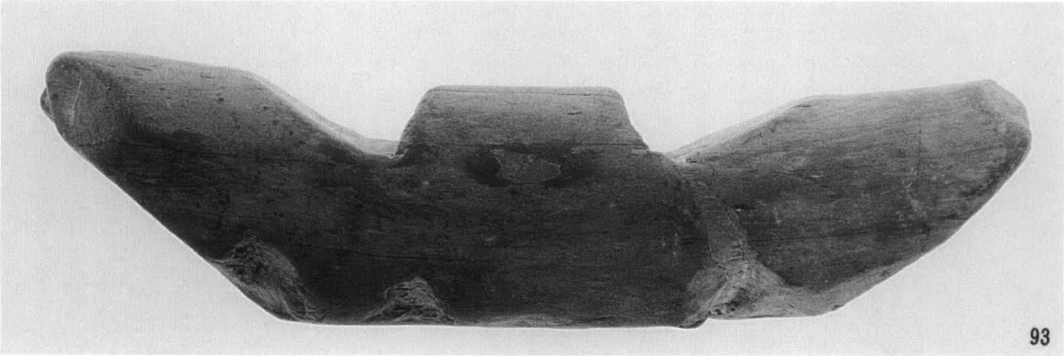

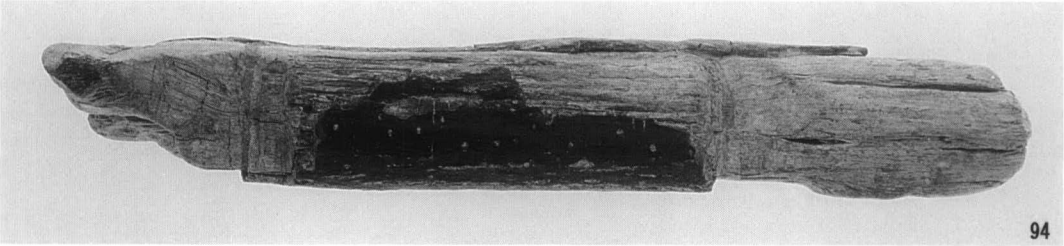

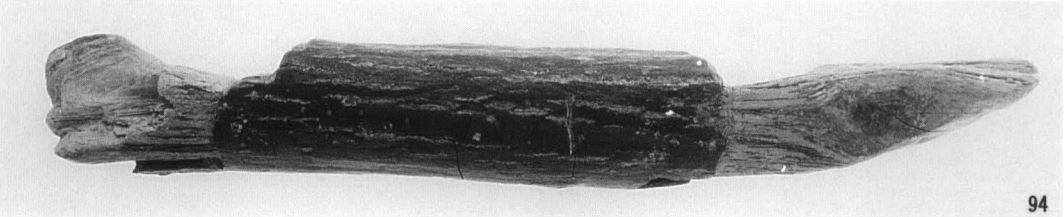

ＳＲ02出土木製模造品

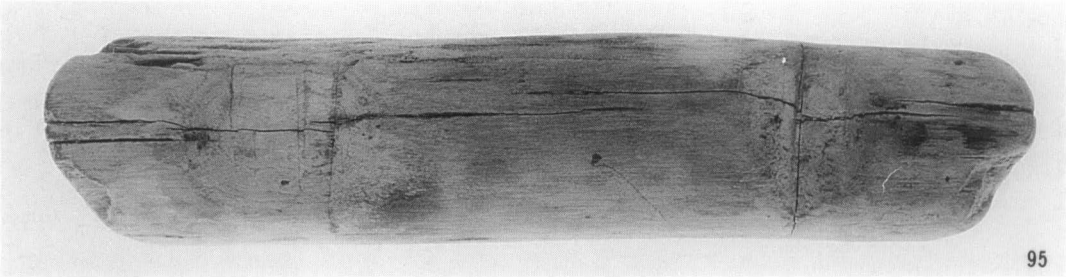

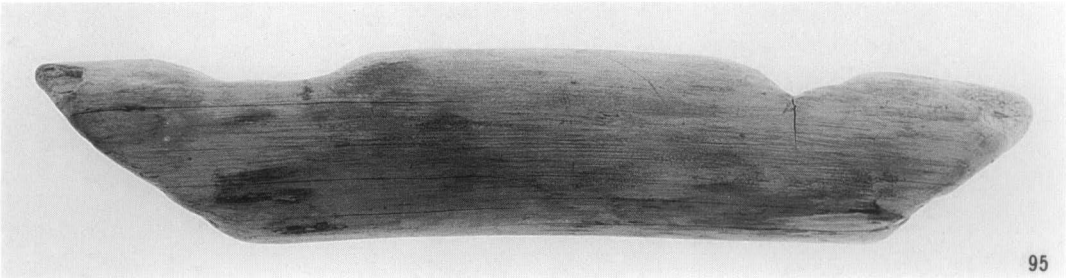

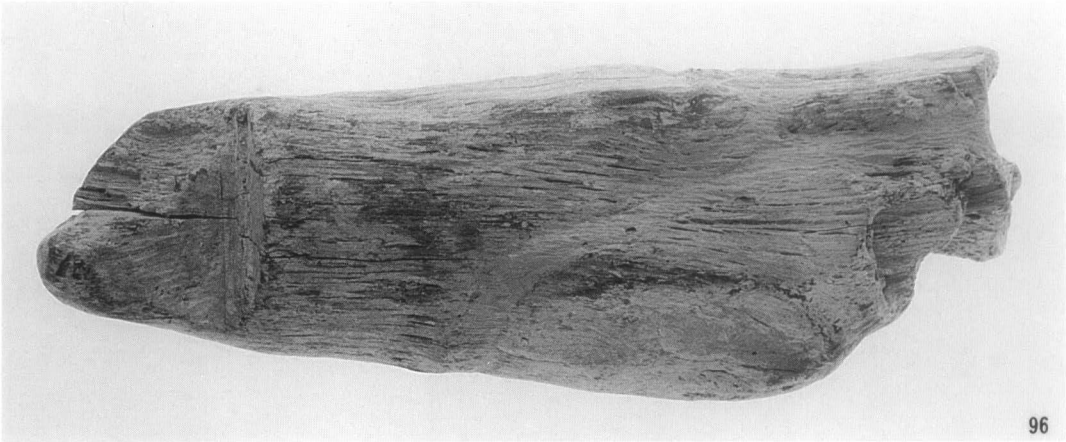

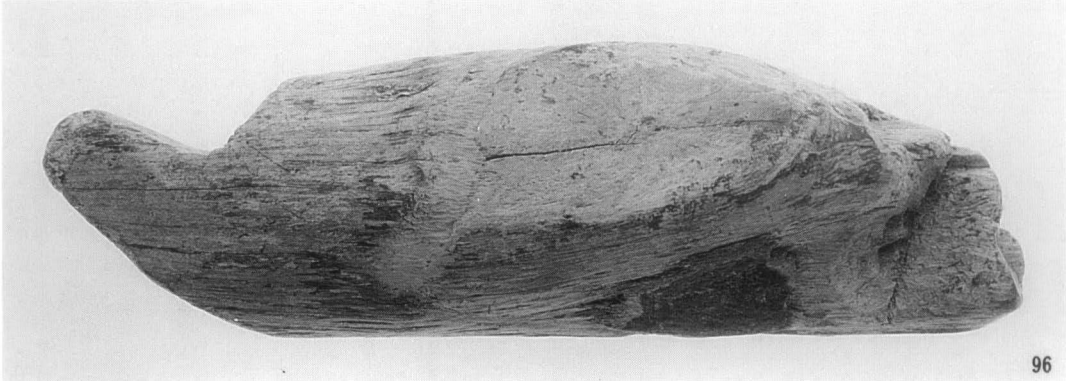

ＳＲ02出土木製模造品

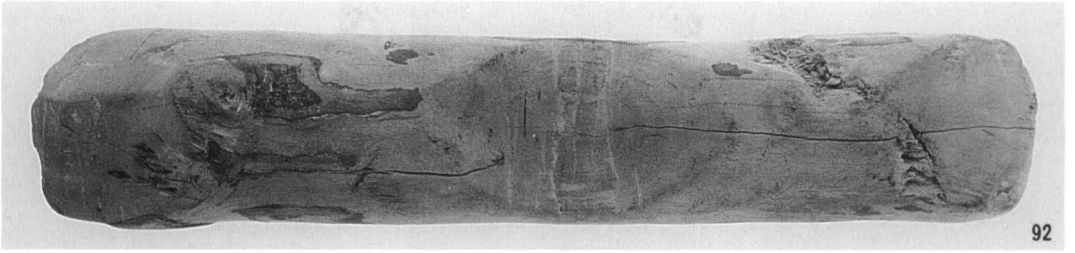

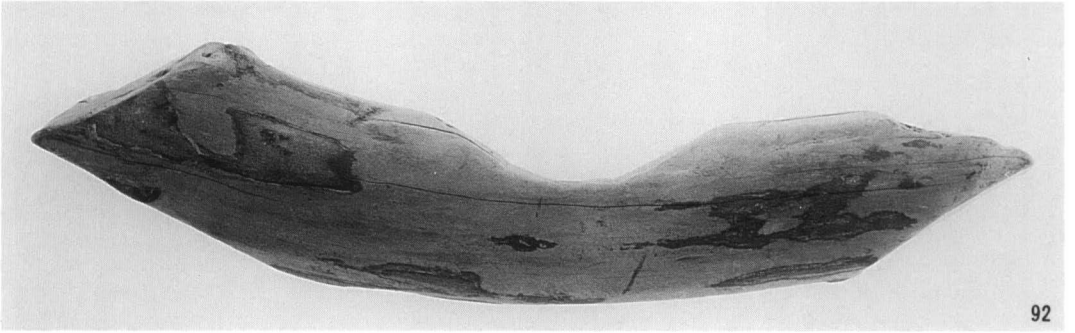

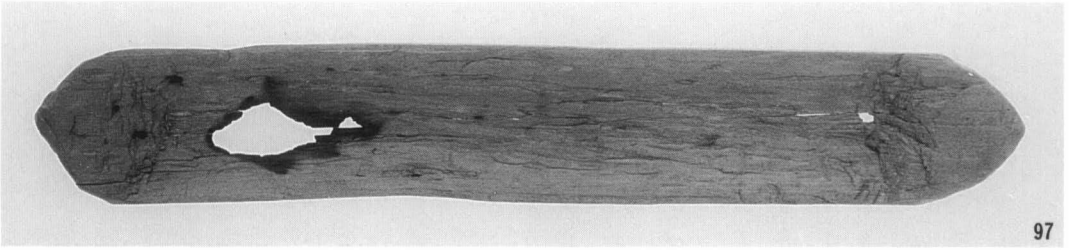

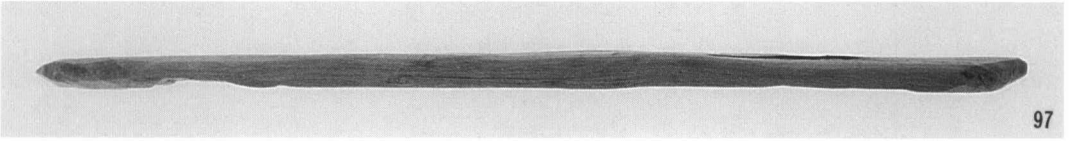

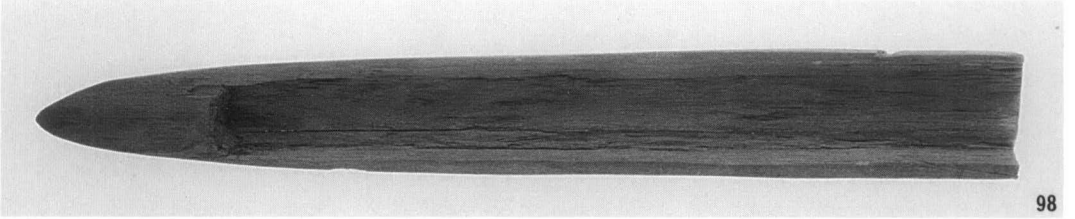

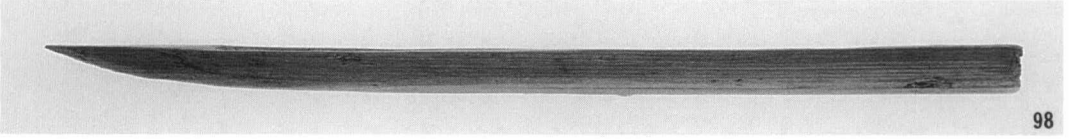

SR02出土木製模造品

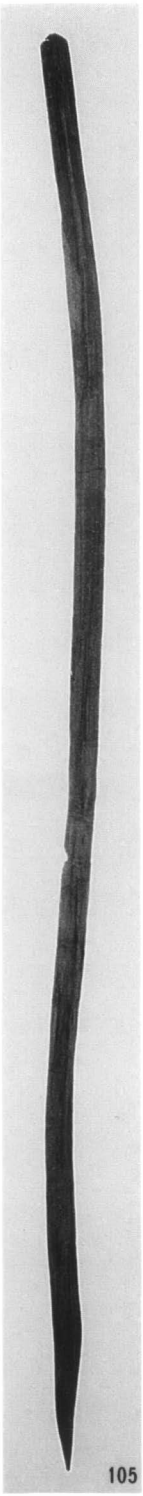
105

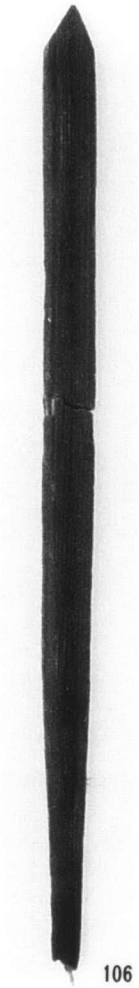
106

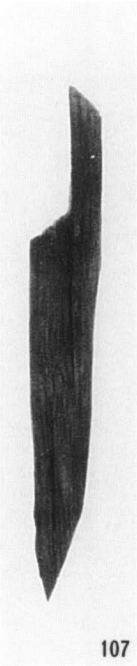
107

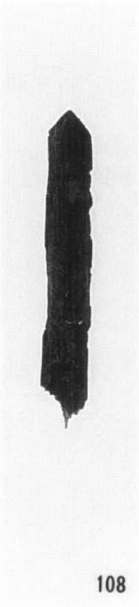
108

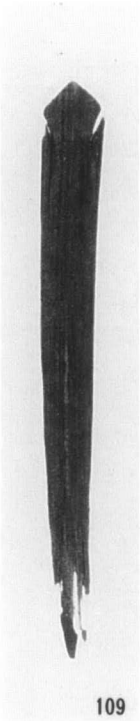
109

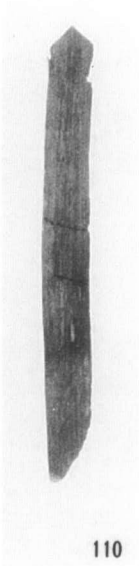
110

SR02出土斎串

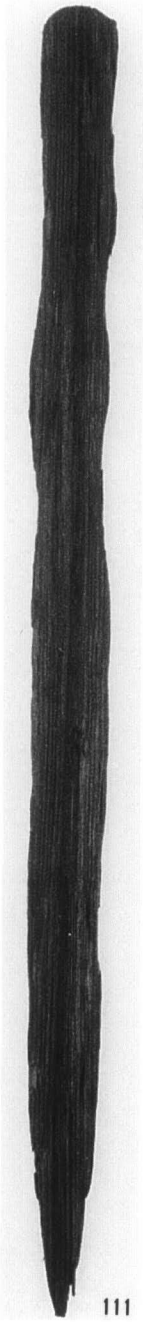
111

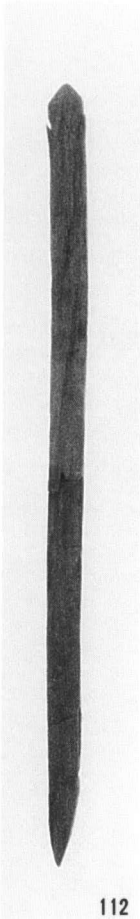
112

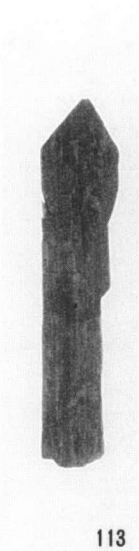
113

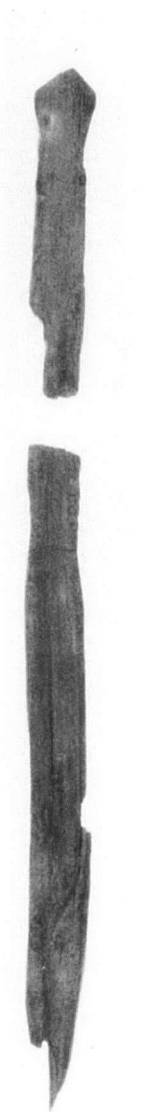
114

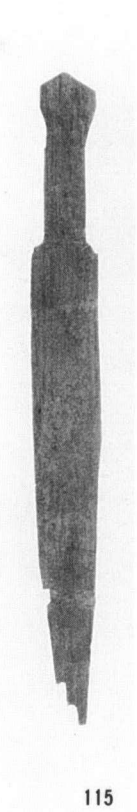
115

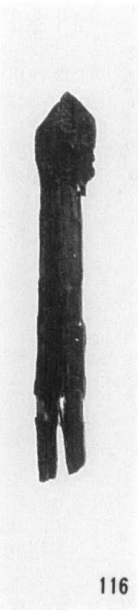
116

SR02出土斎串

117

118

119

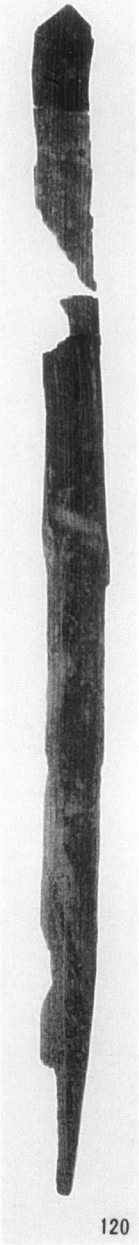

120

121

122

123

ＳＲ02出土斎串

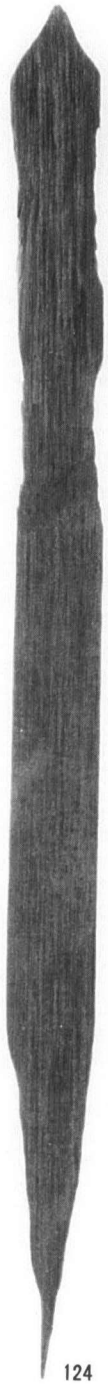
124

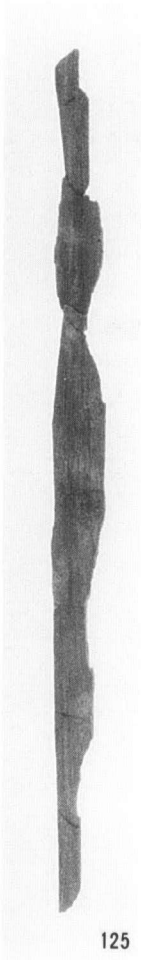
125

126

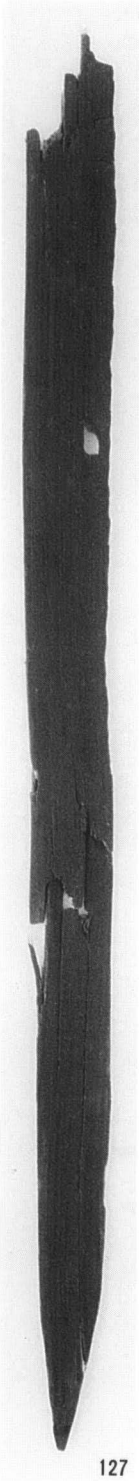
127

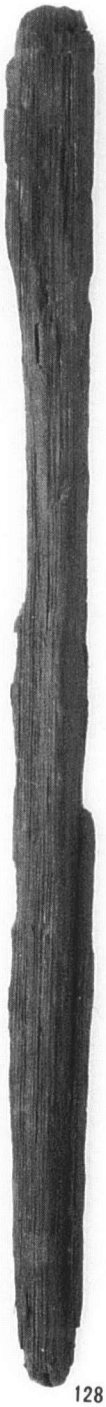
128

129

SR02出土斎串

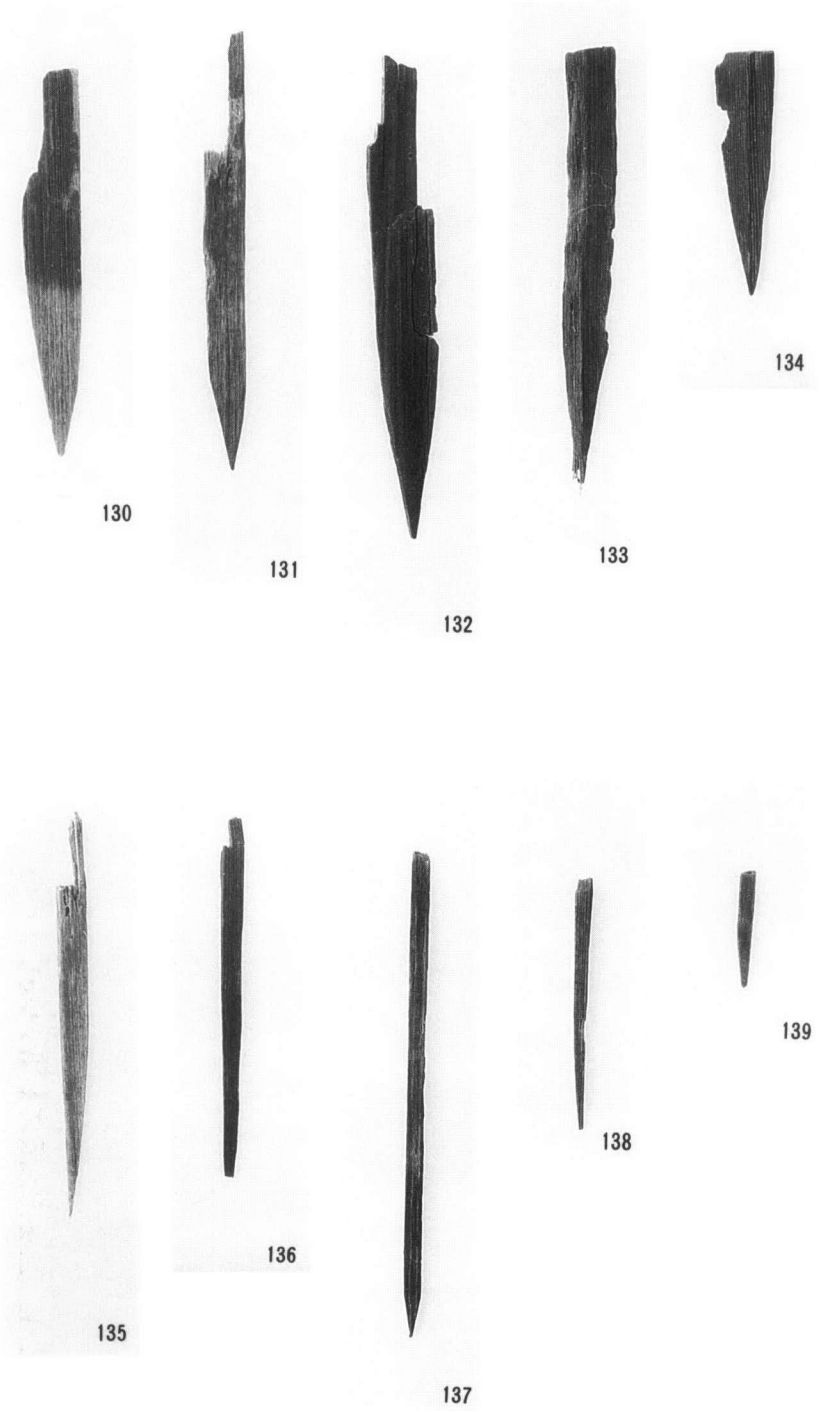

ＳＲ02出土斎串

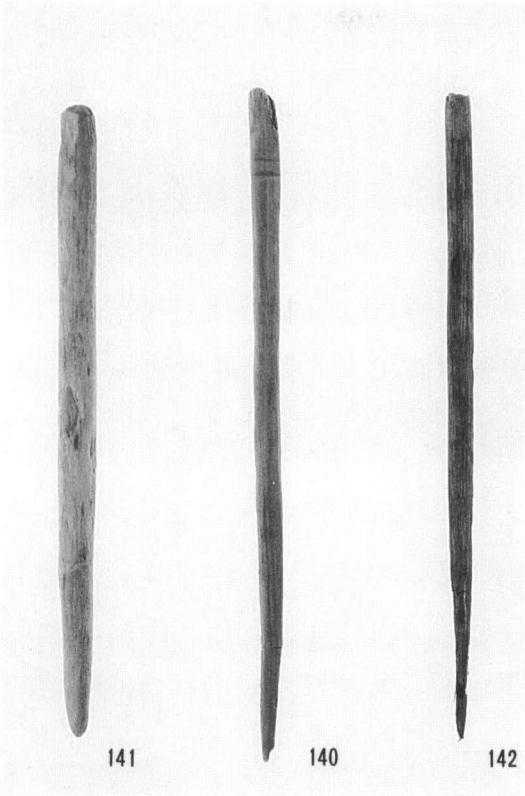

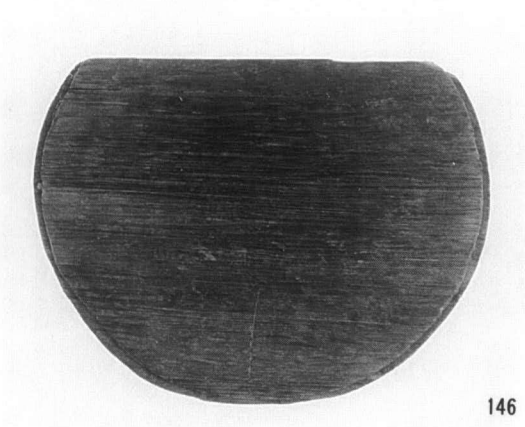

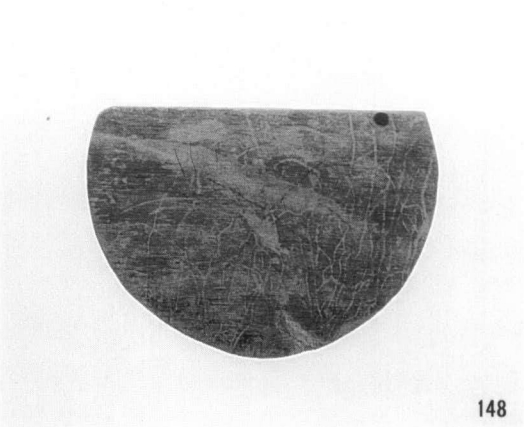

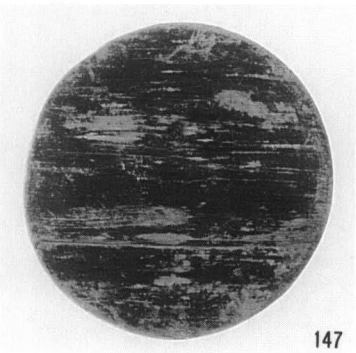

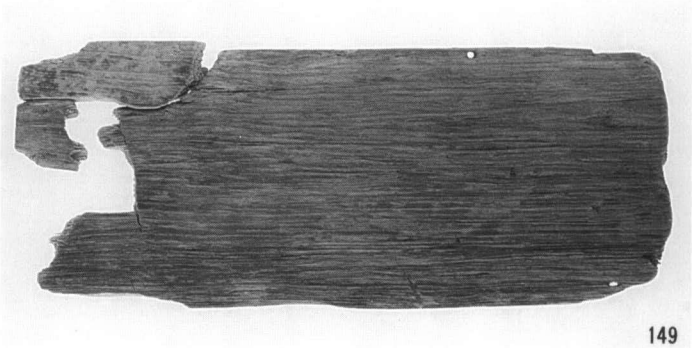

SR02出土木器

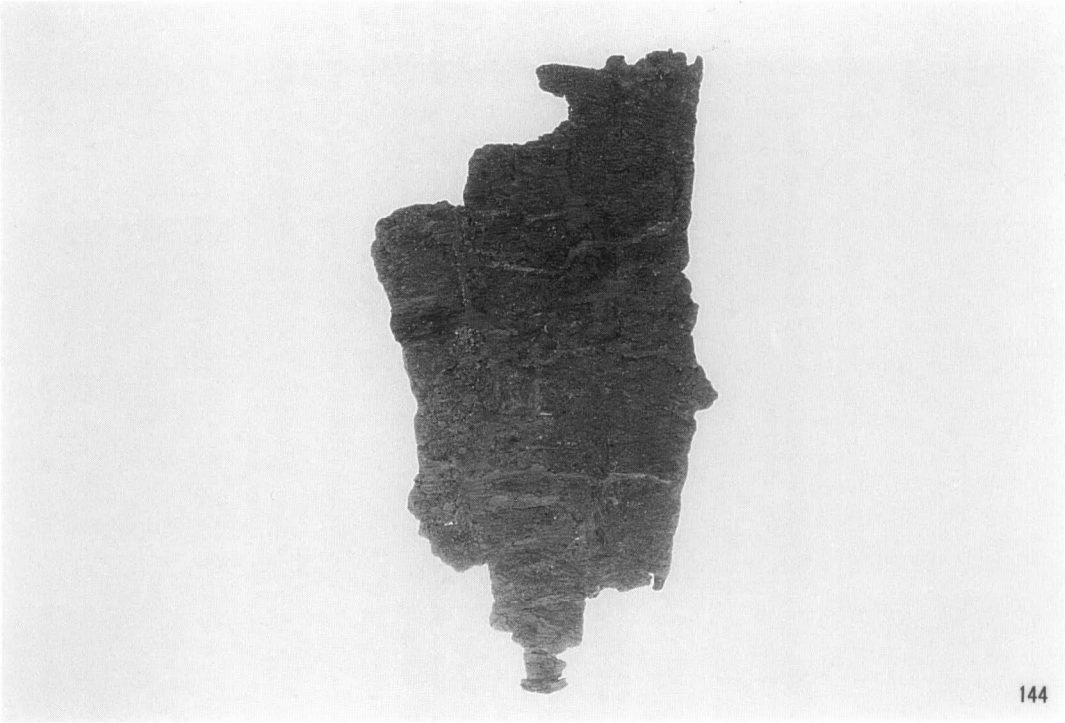

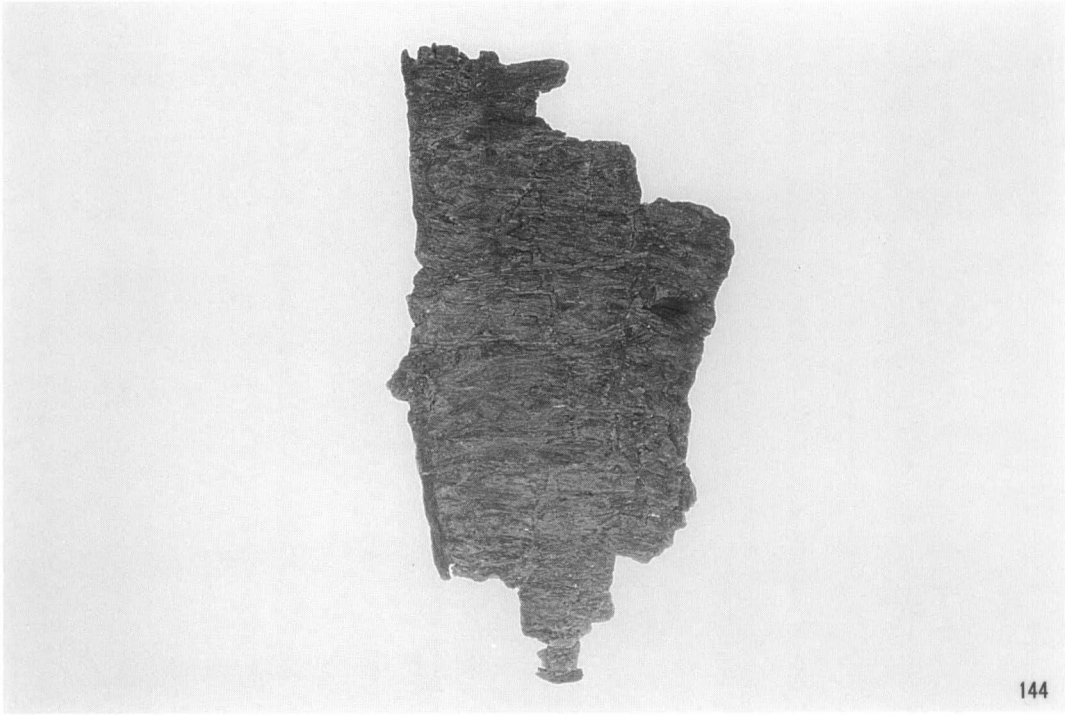

ＳＲ02出土草鞋

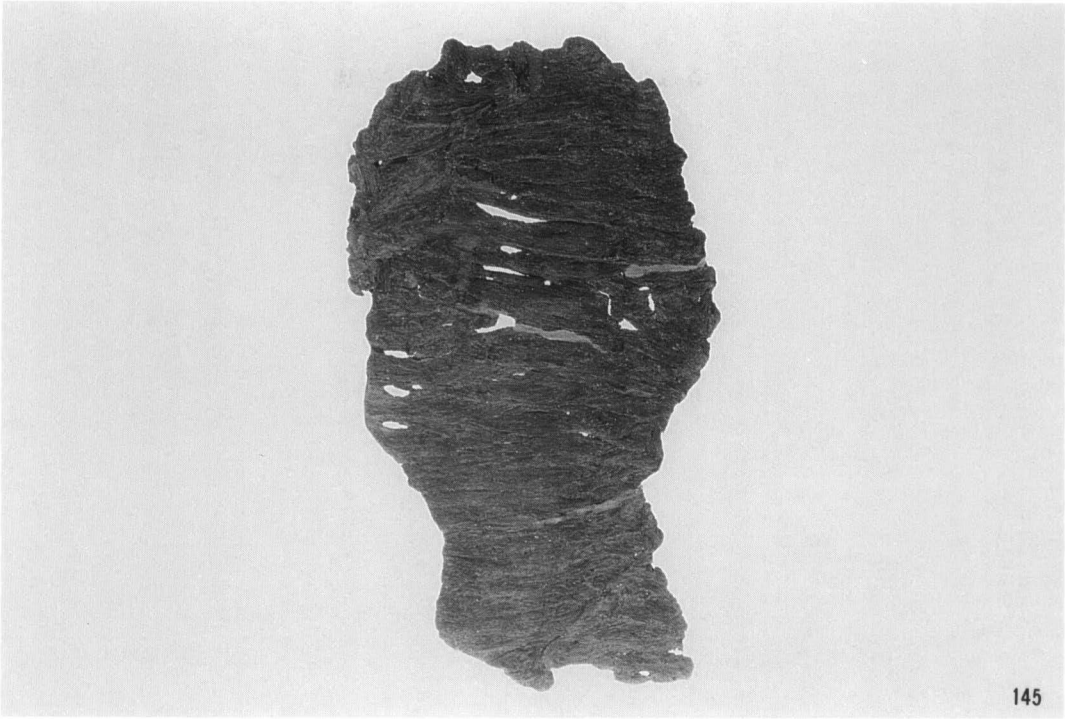

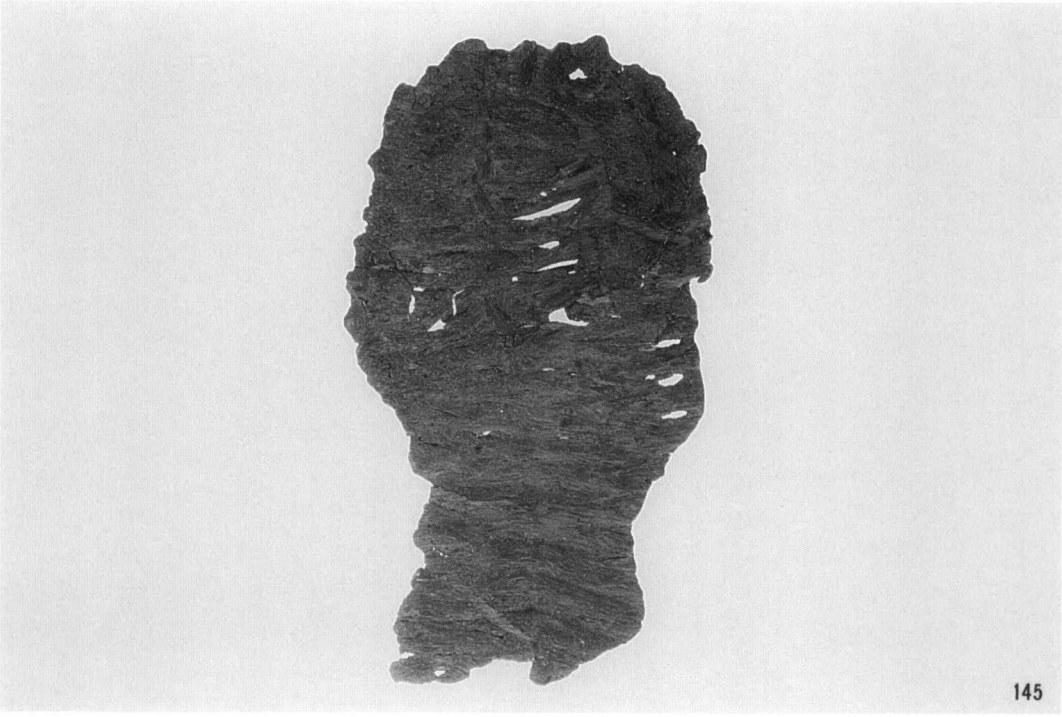

ＳＲ02出土草鞋

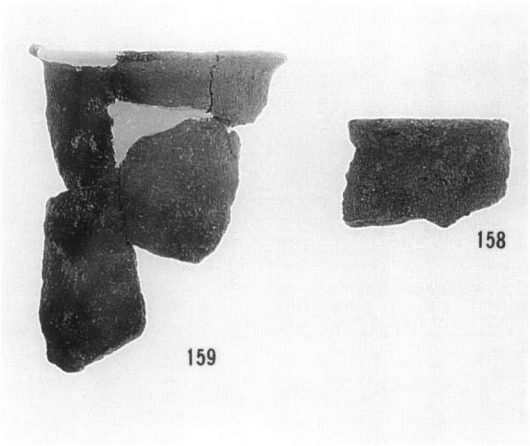

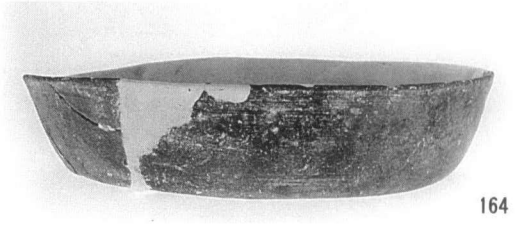

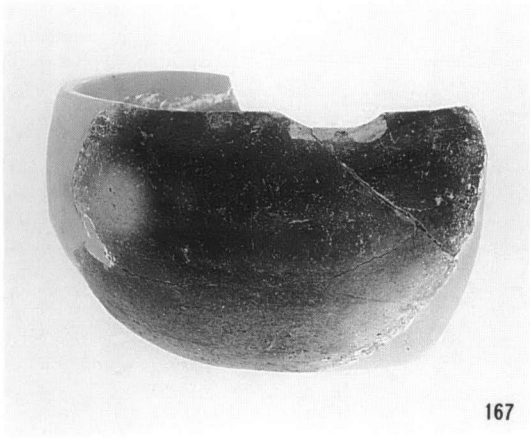

ＳＲ02出土土器

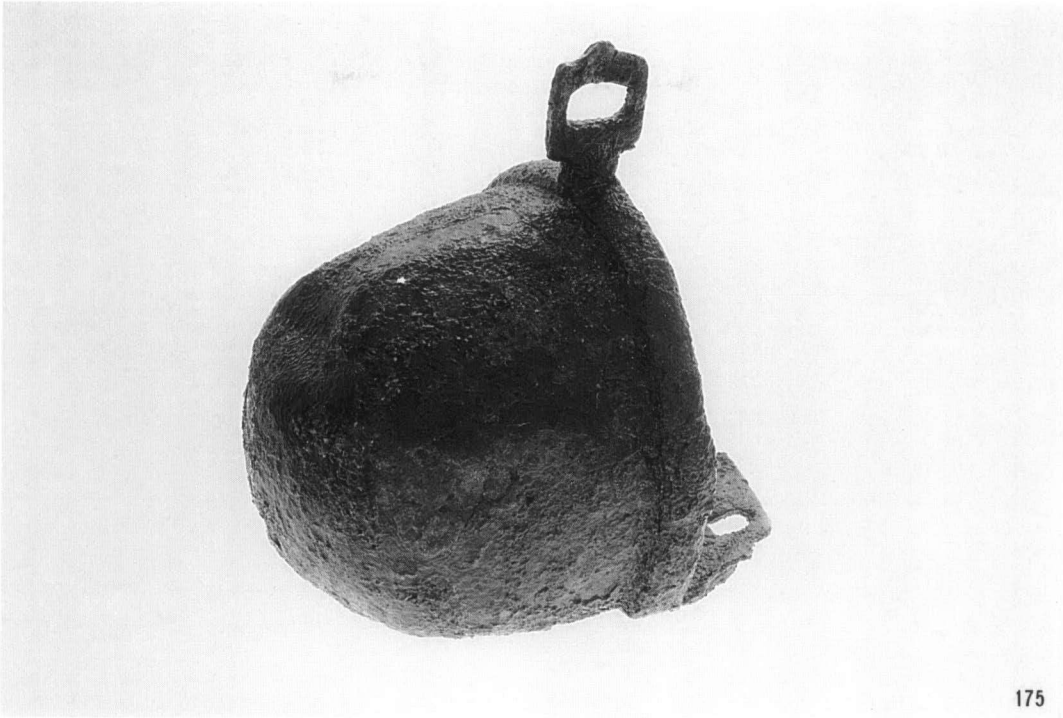

175

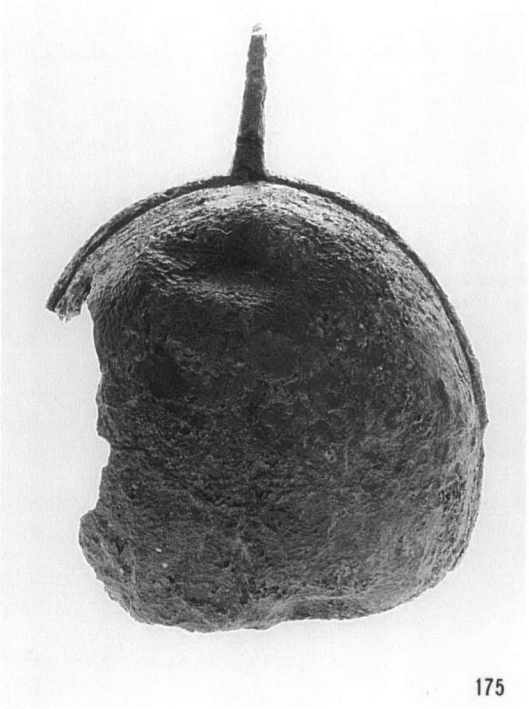

175

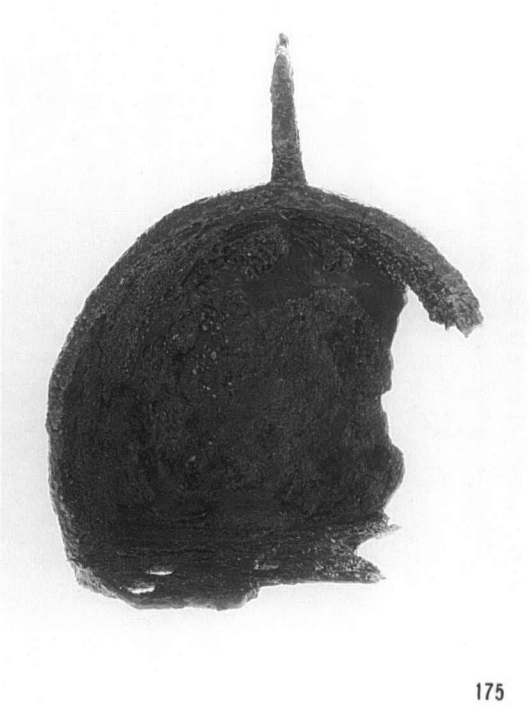

175

ＳＲ02南岸出土壷鐙

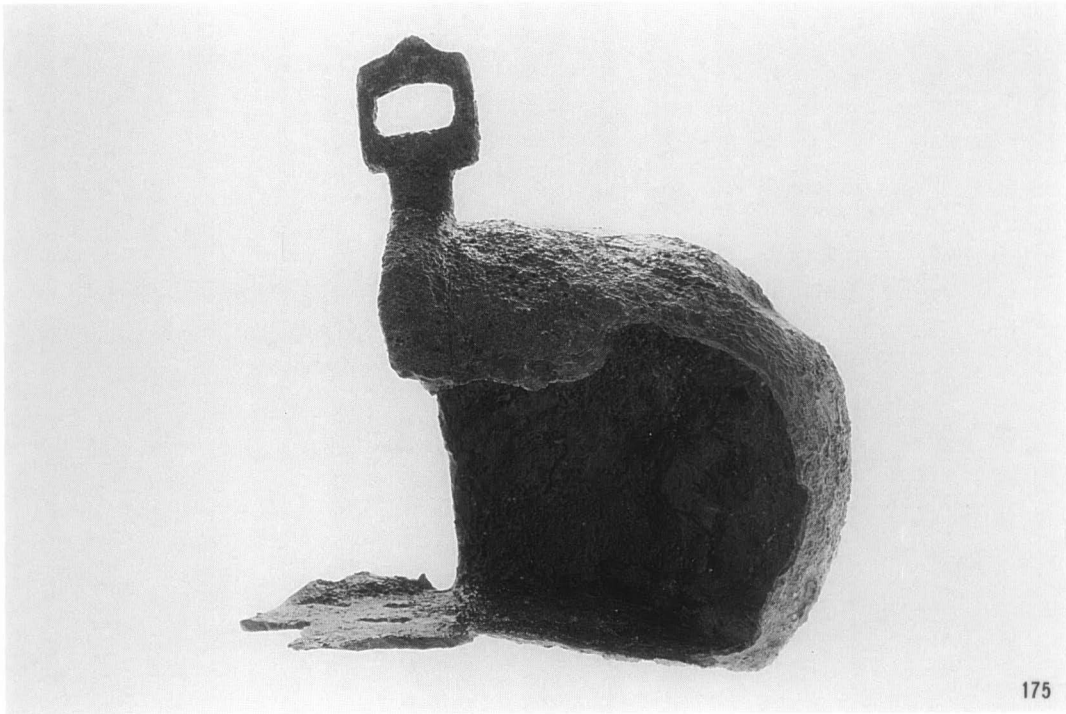

ＳＲ02南岸出土壷鐙

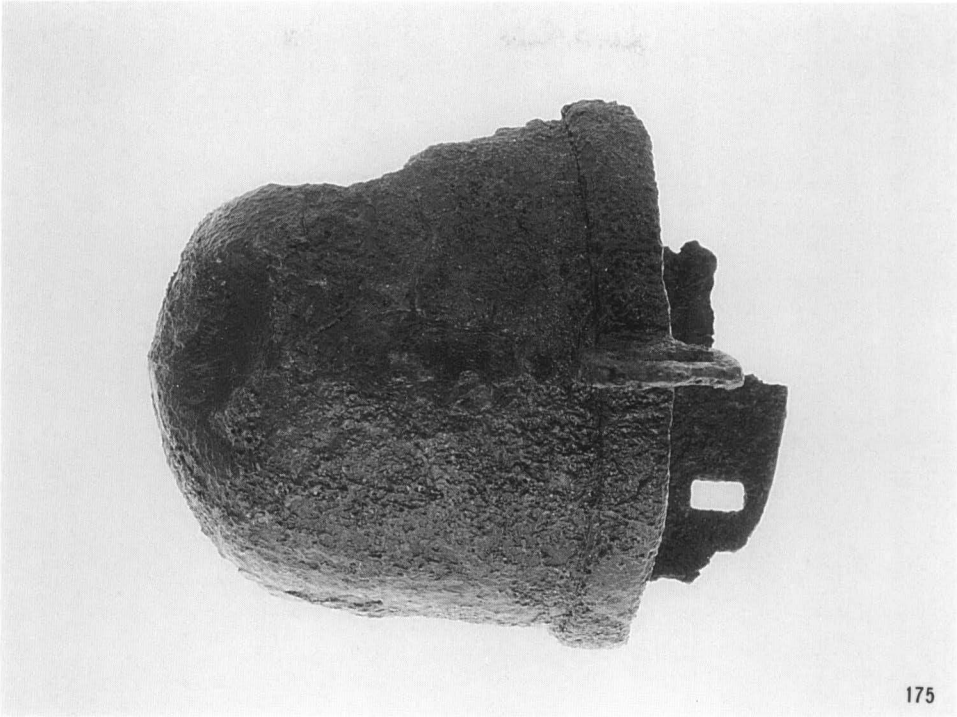

175

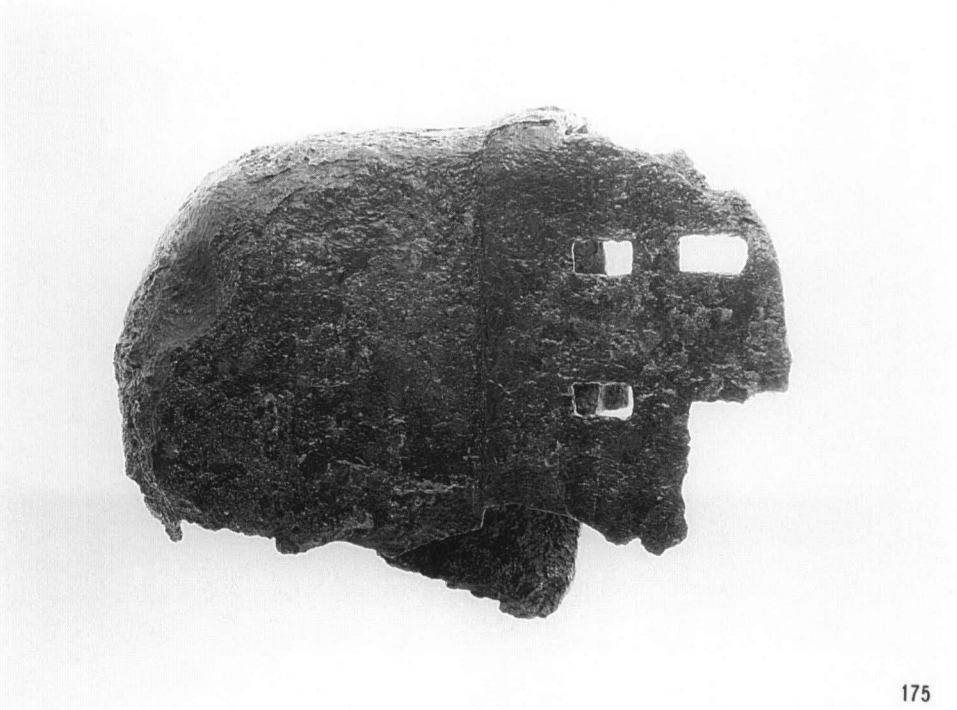

175

ＳＲ02南岸出土壷鐙

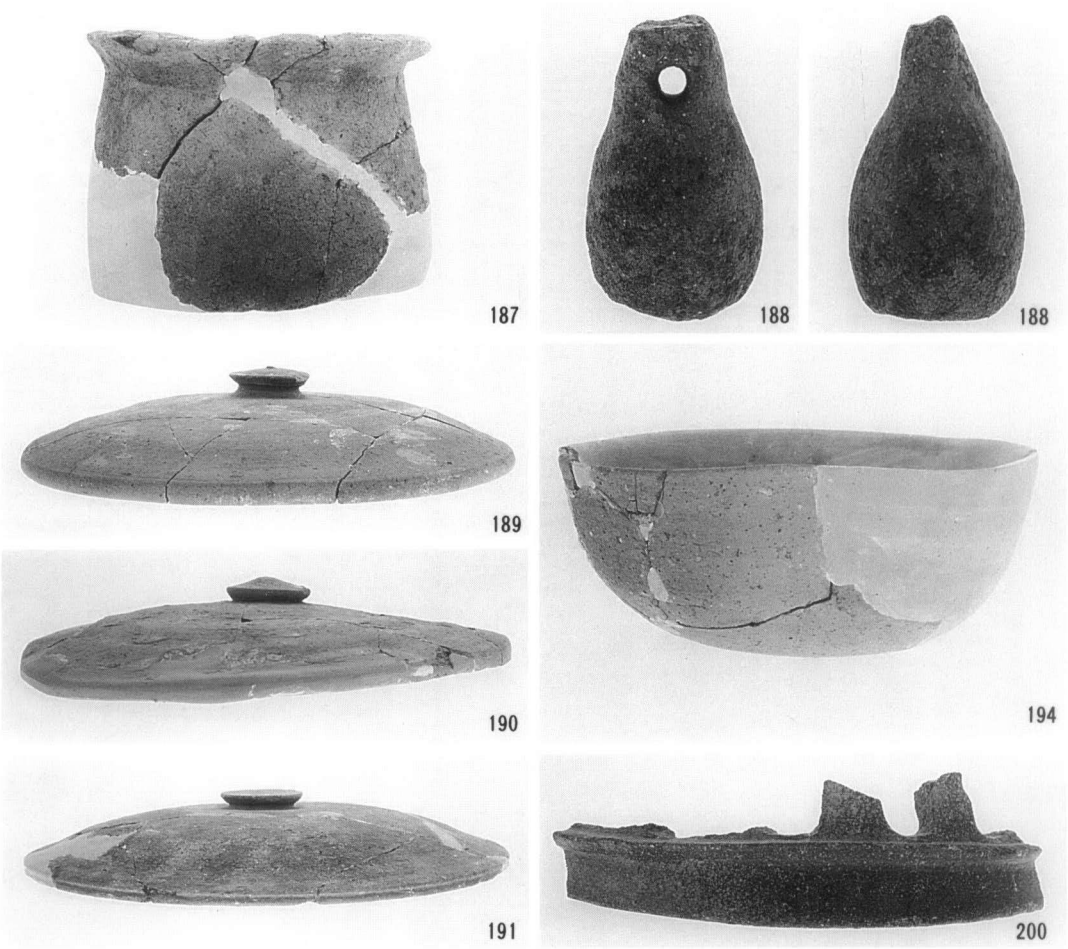

ＳＤ04出土土器

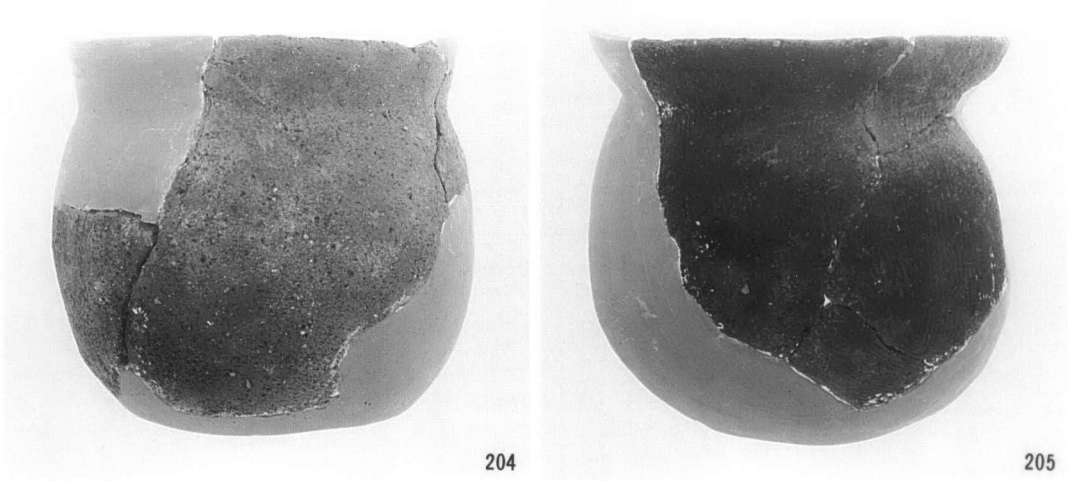

ＳＤ06出土土器

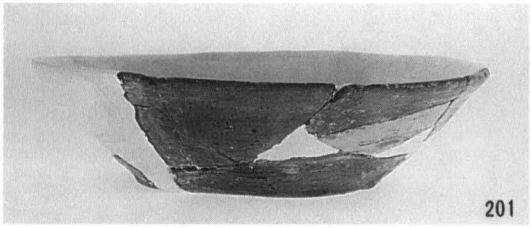

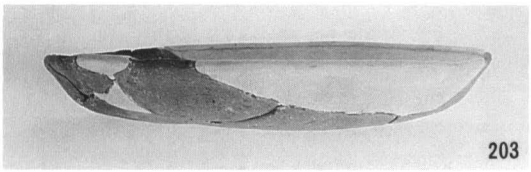

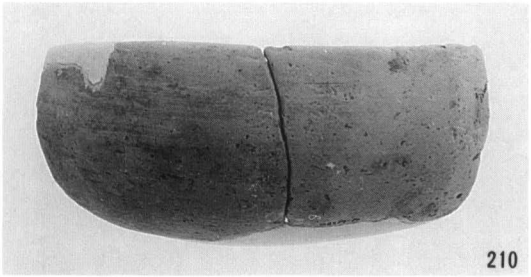

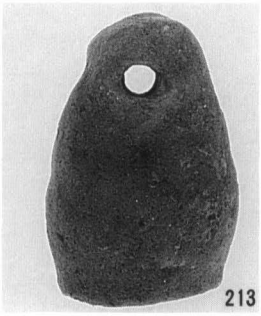

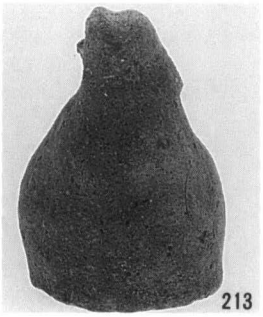

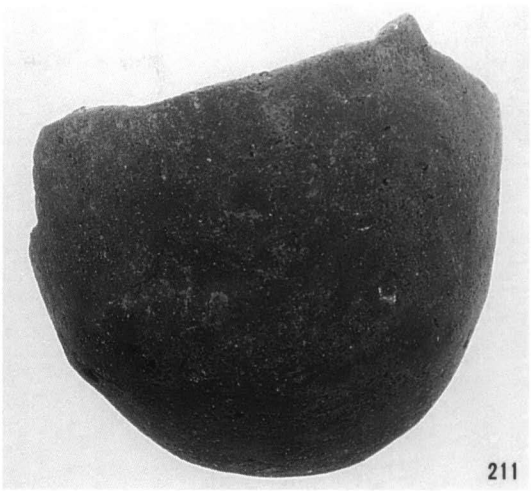

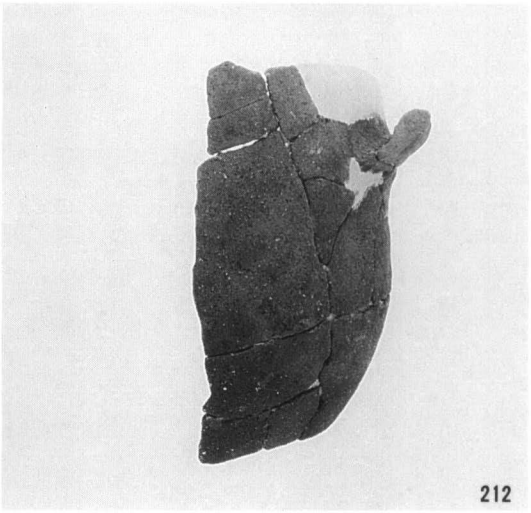

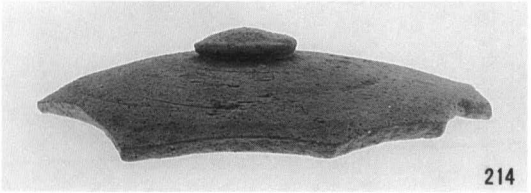

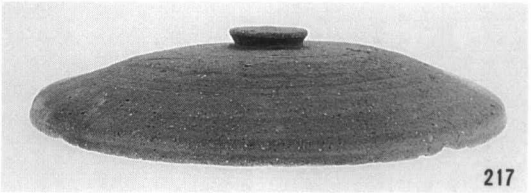

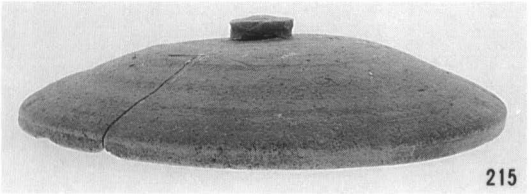

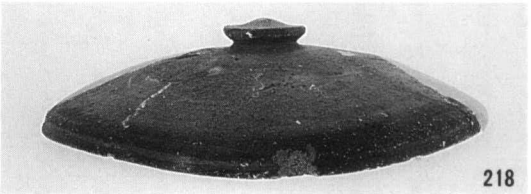

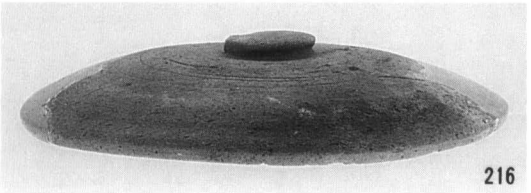

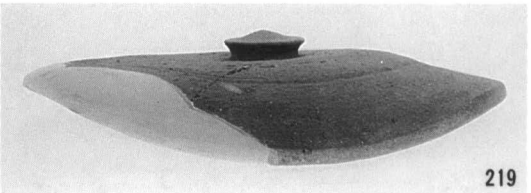

SD06出土土器

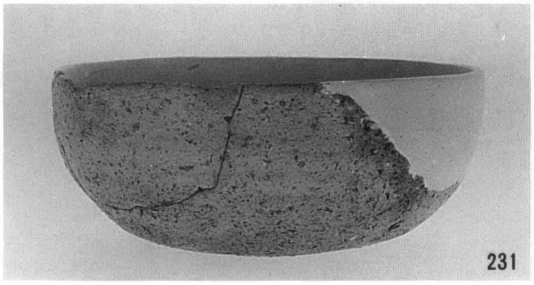

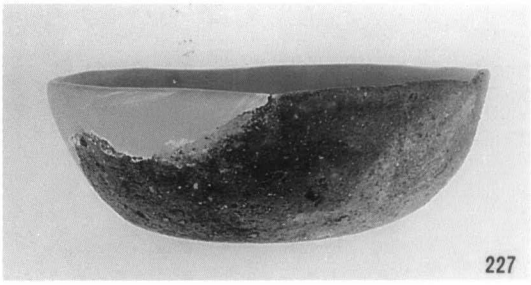

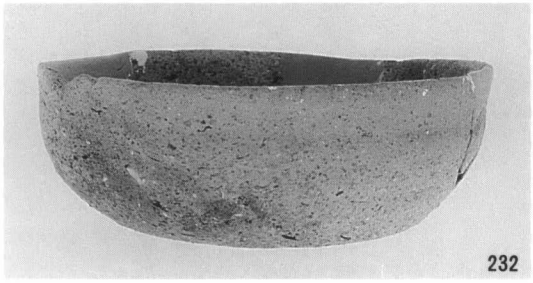

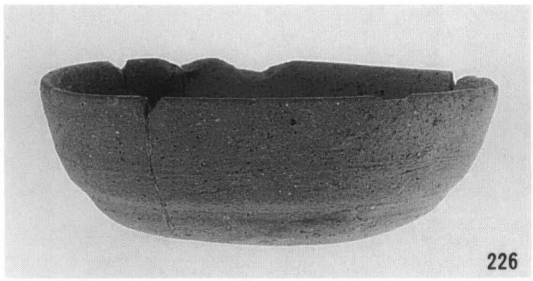

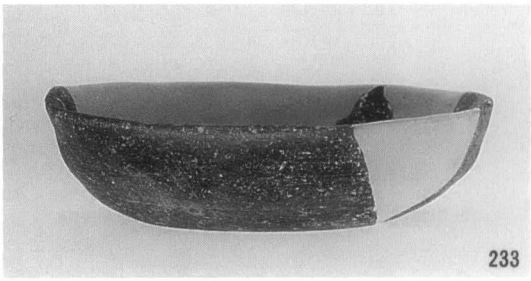

ＳＤ06出土土器

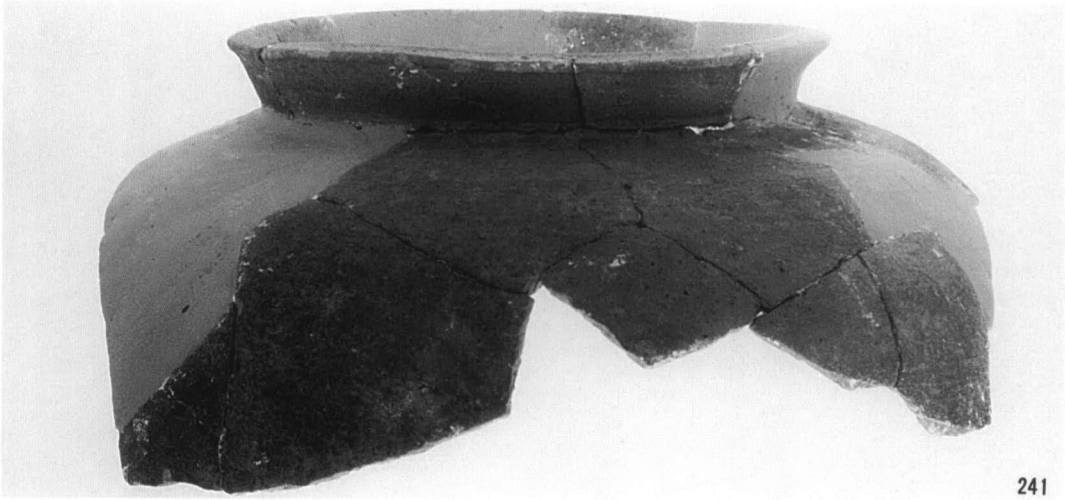

241

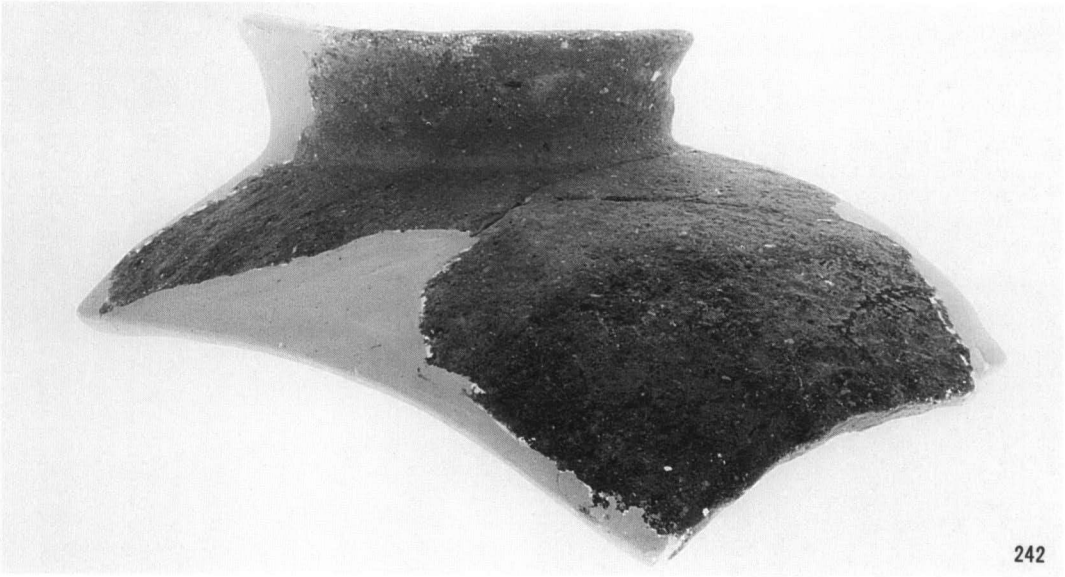

242

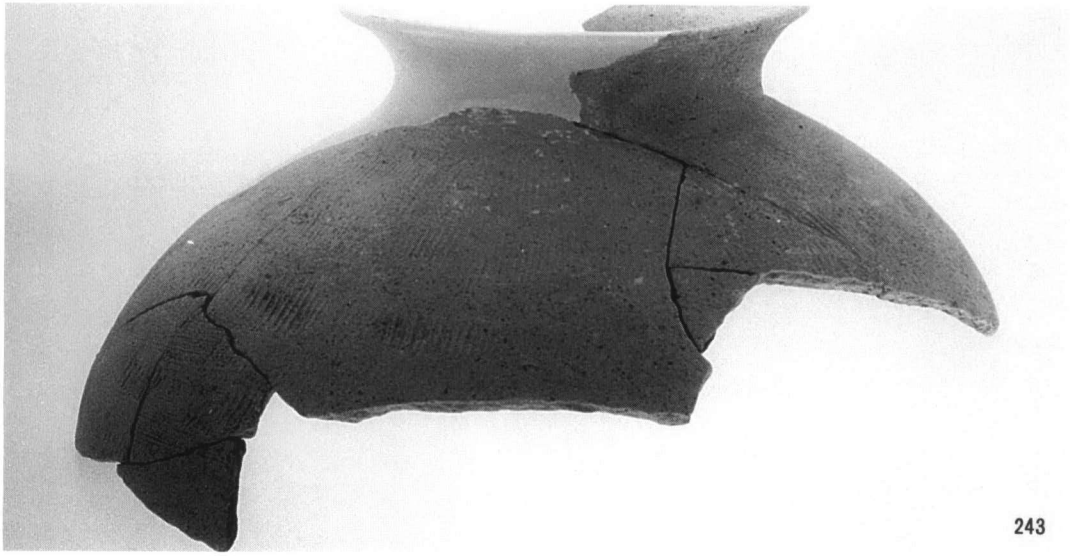

243

SD06出土土器

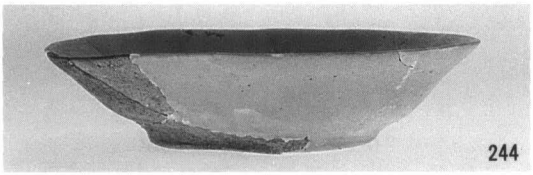
244

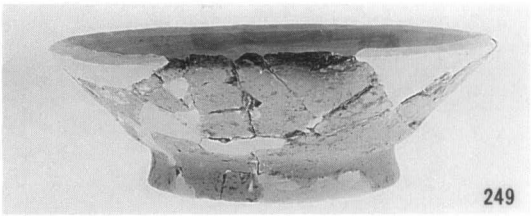
249

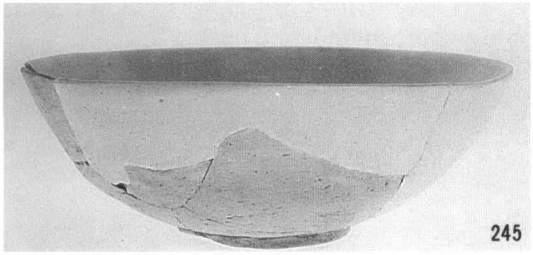
245

253

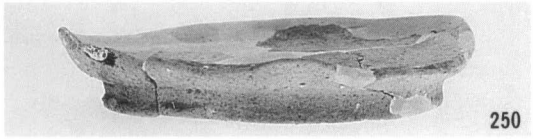
250

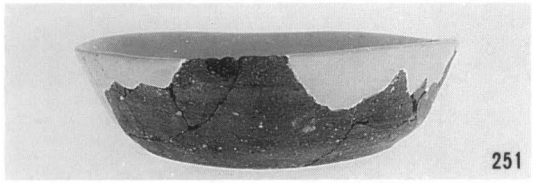
251

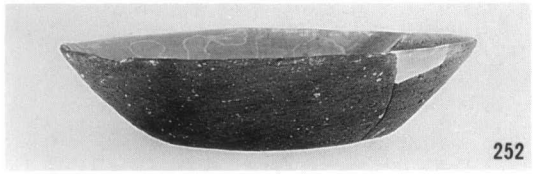
252

253

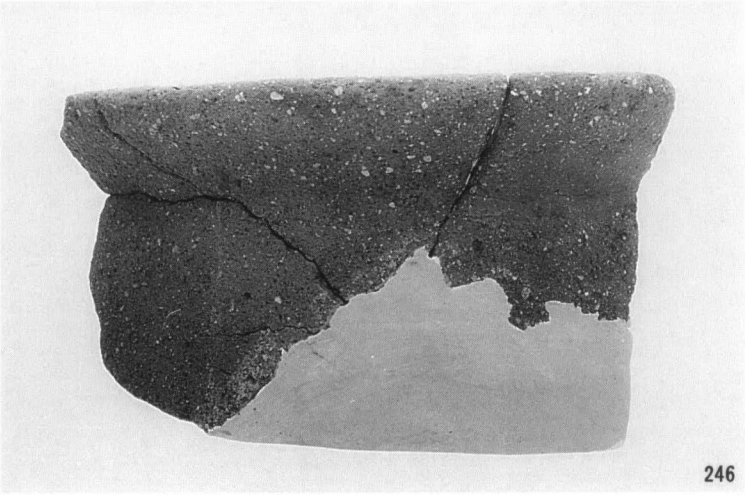
246

ＳＤ08出土土器

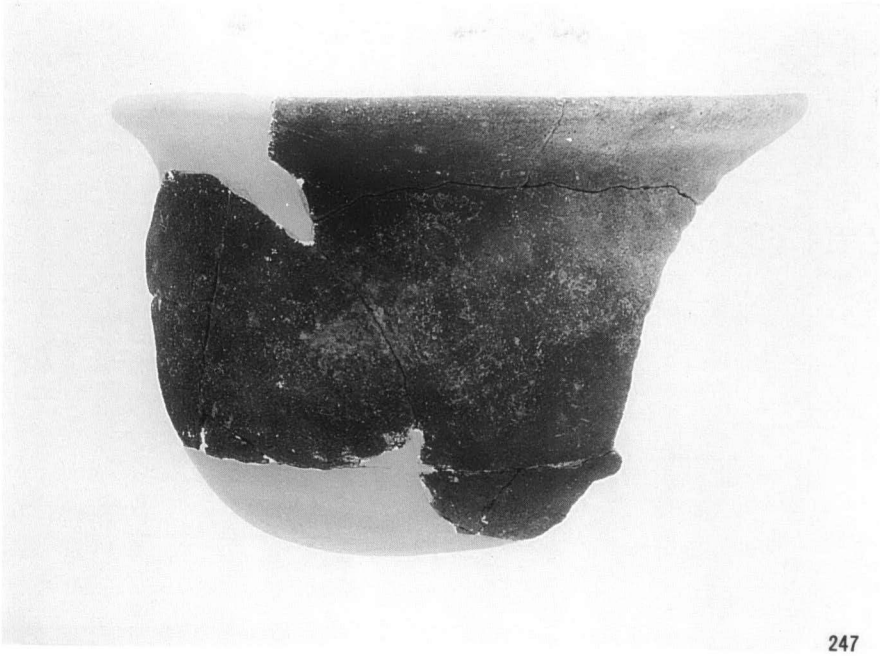

247

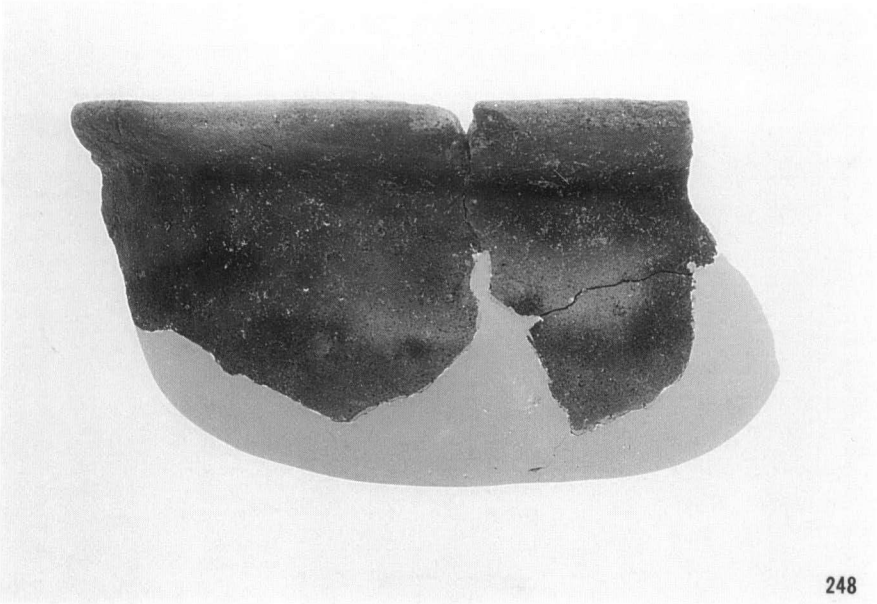

248

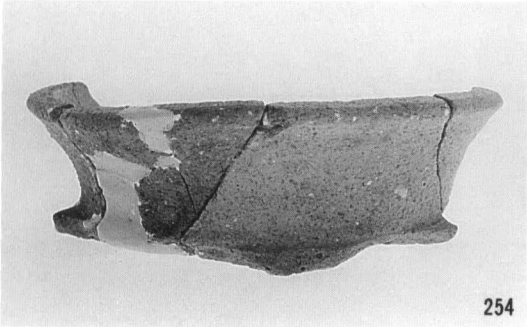

254

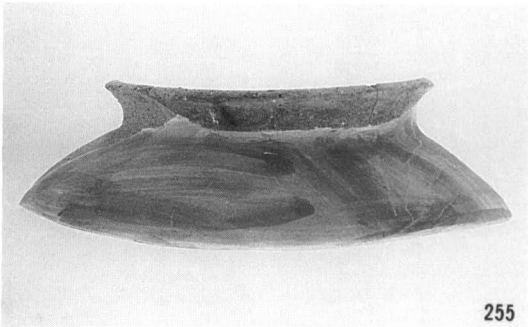

255

ＳＤ08出土土器

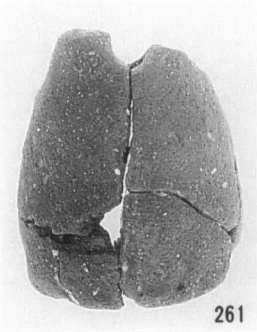
261

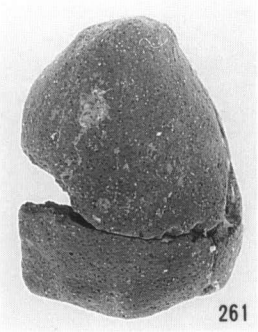
261

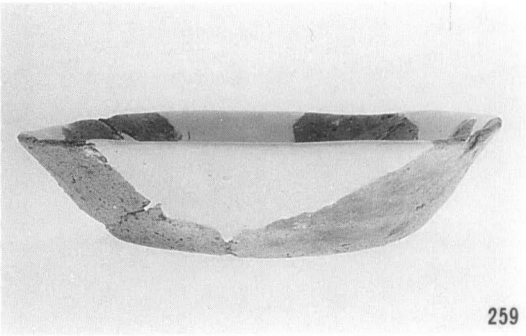
259

ＳＤ09出土土器

264

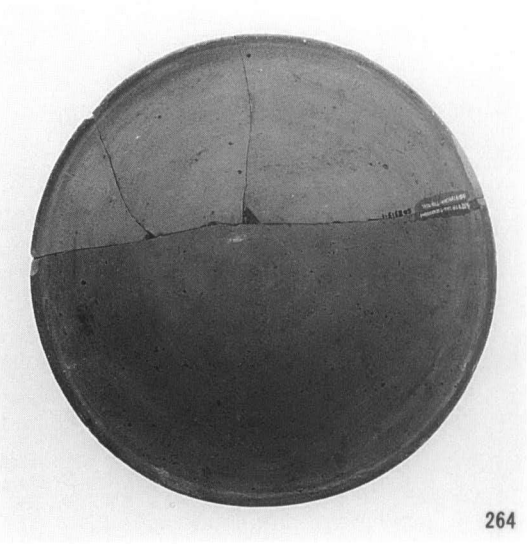
264

ＳＤ10出土土器

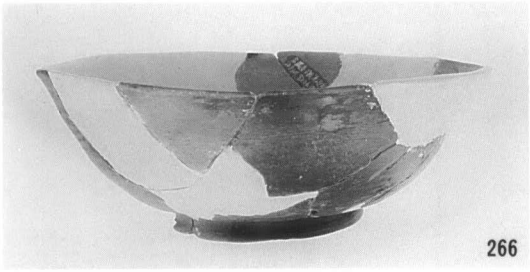
266

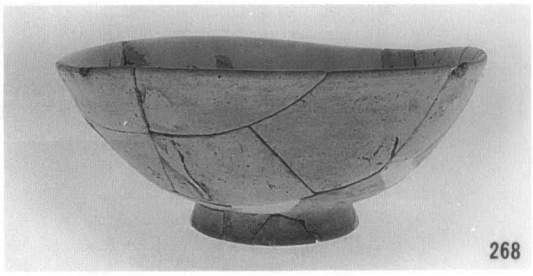
268

269

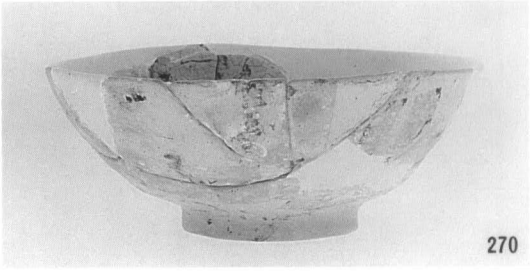
270

ＳＤ12出土土器

271

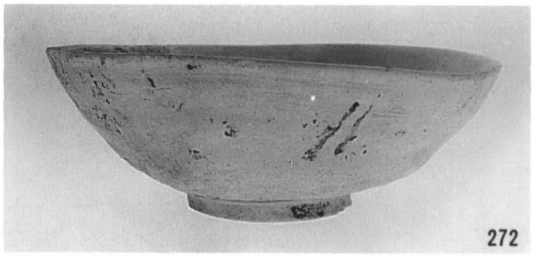
272

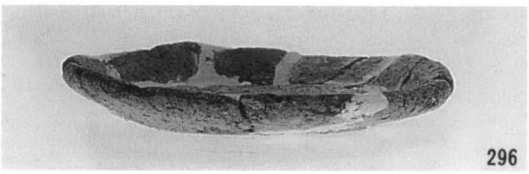
296

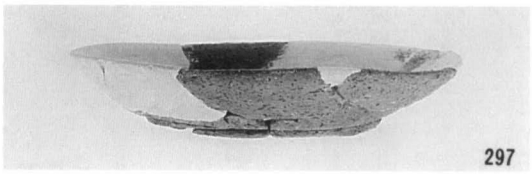
297

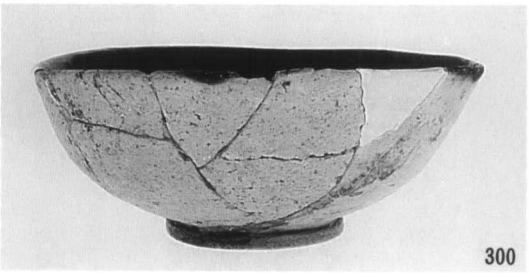
300

303

306

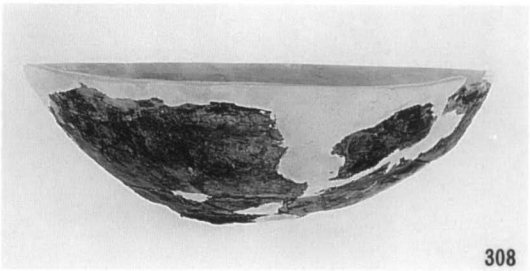
308

310

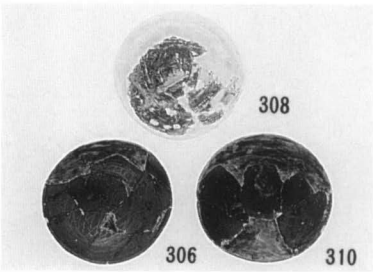

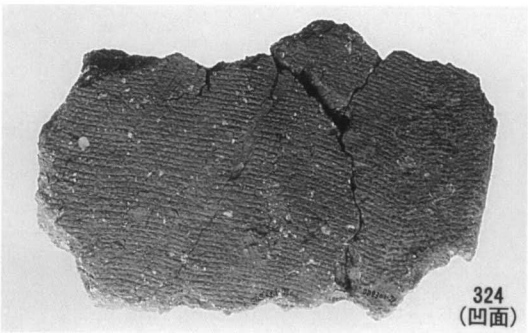
324
(凹面)

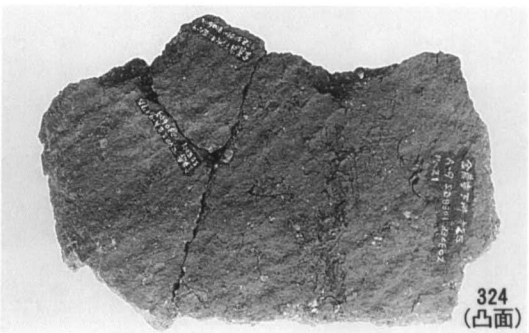
324
(凸面)

SD12出土土器

326

ＳＤ12出土斎串

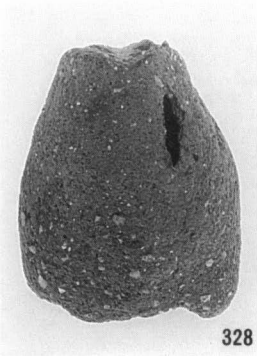

328

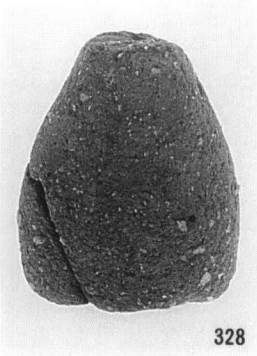

328

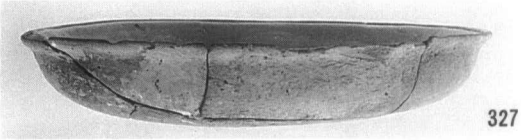

327

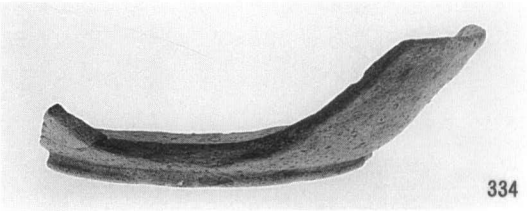

334

ＳＤ13出土土器

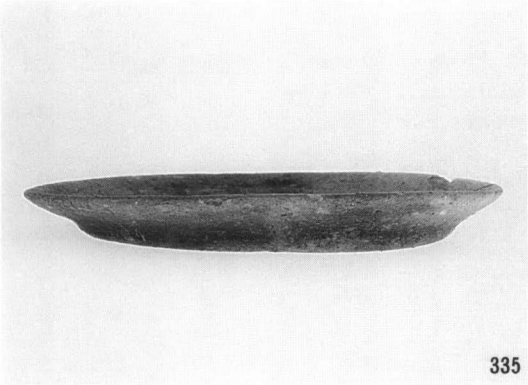

335

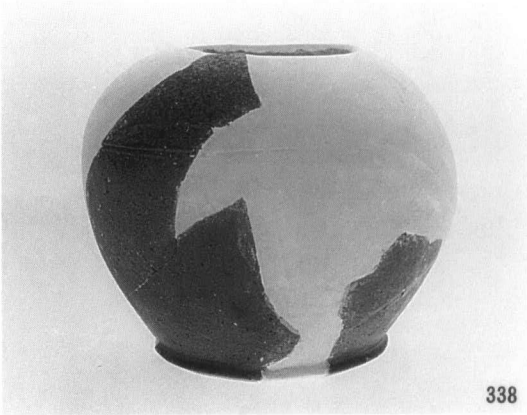

338

ＳＤ14出土土器

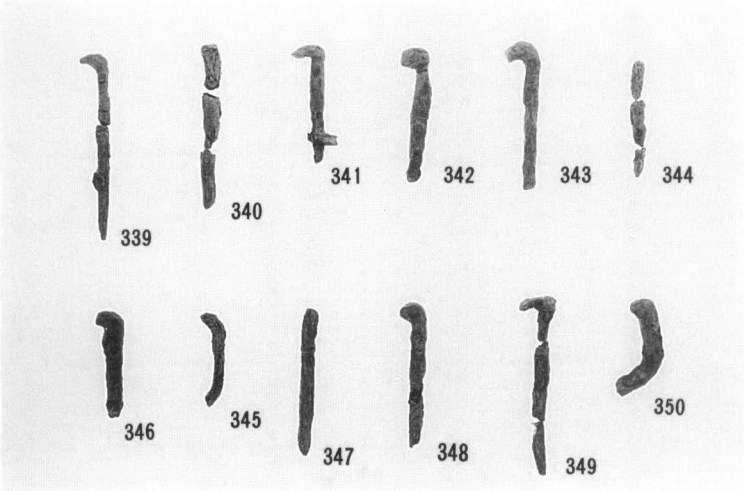

金属器

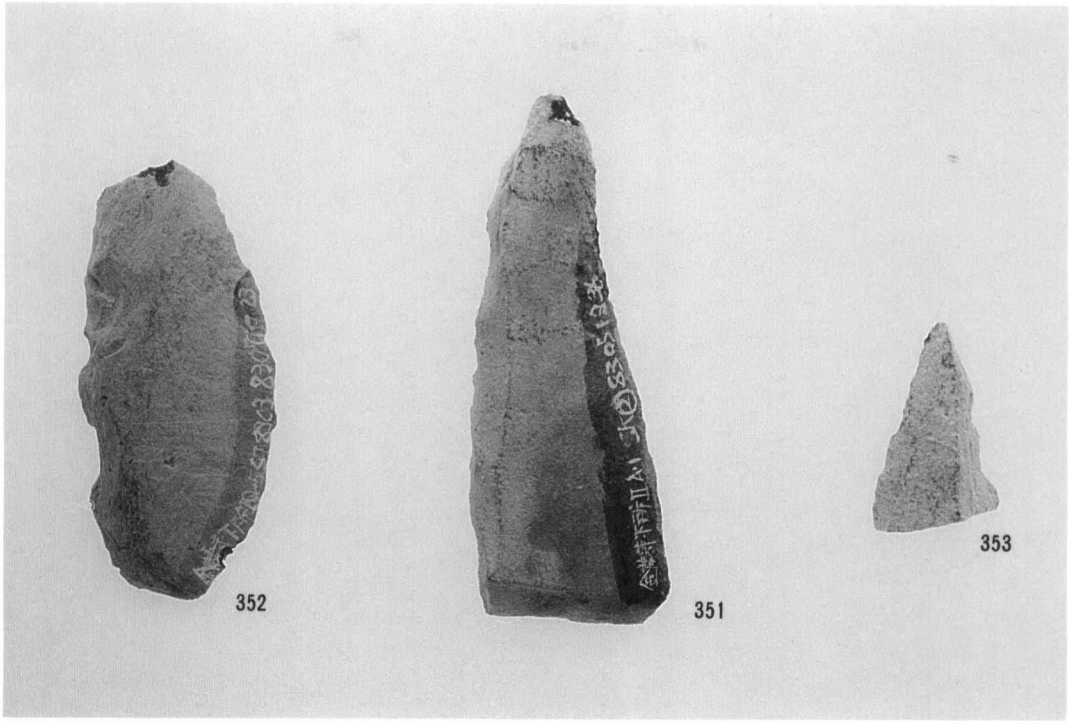

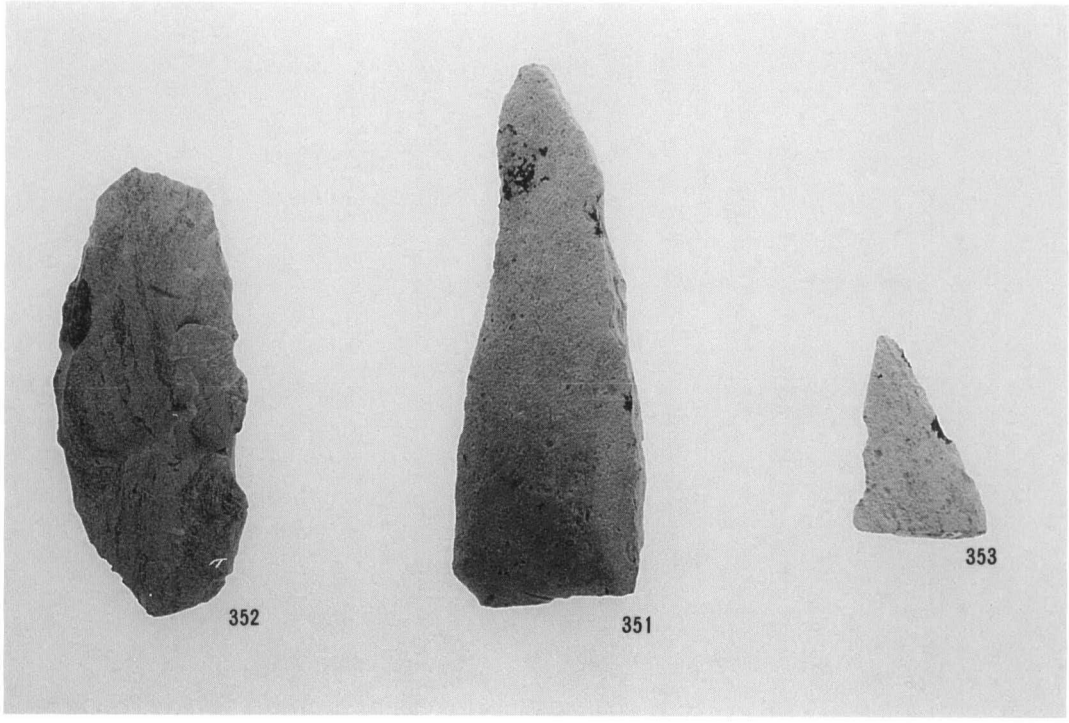

石器（ナイフ型石器）

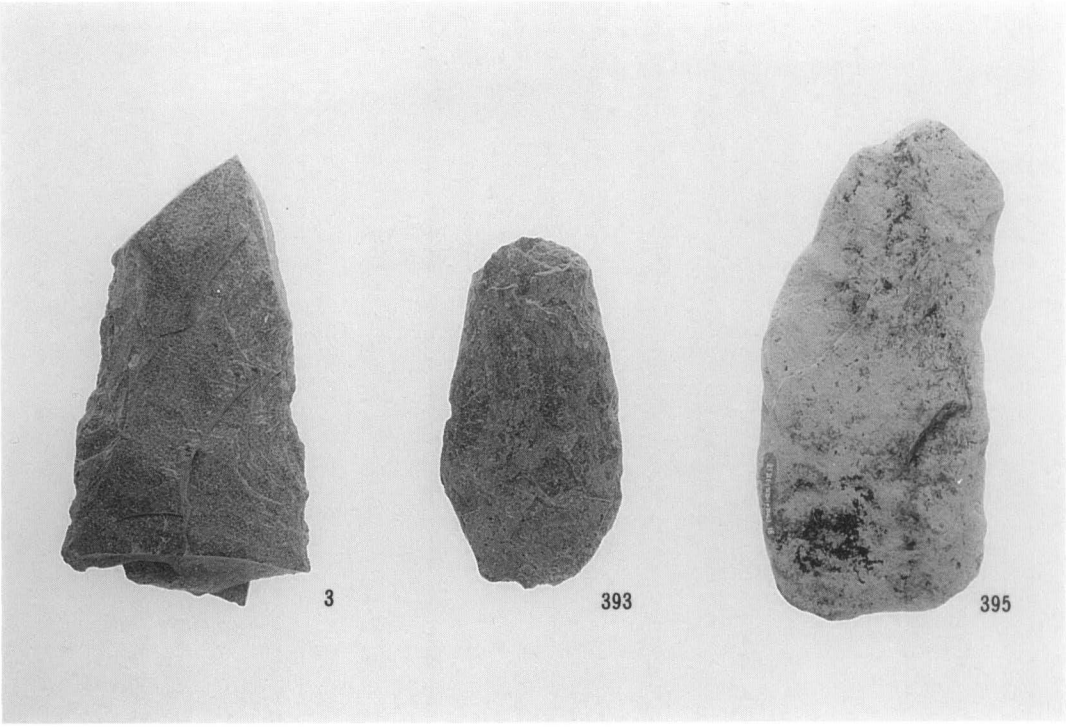

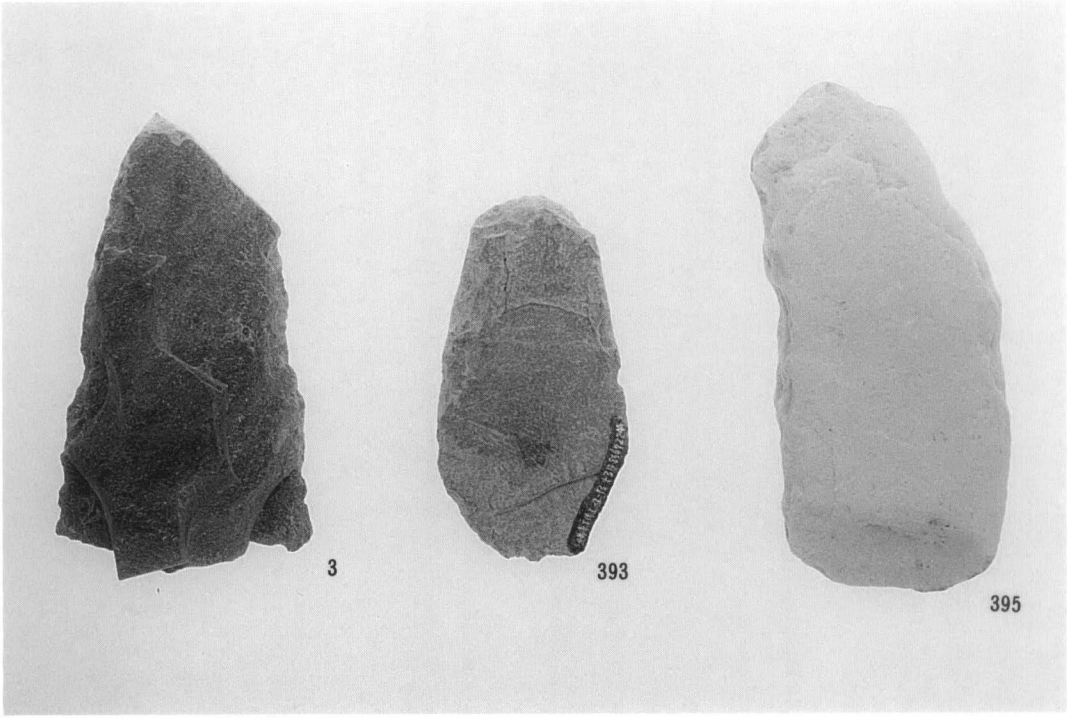

石器（打製石斧）

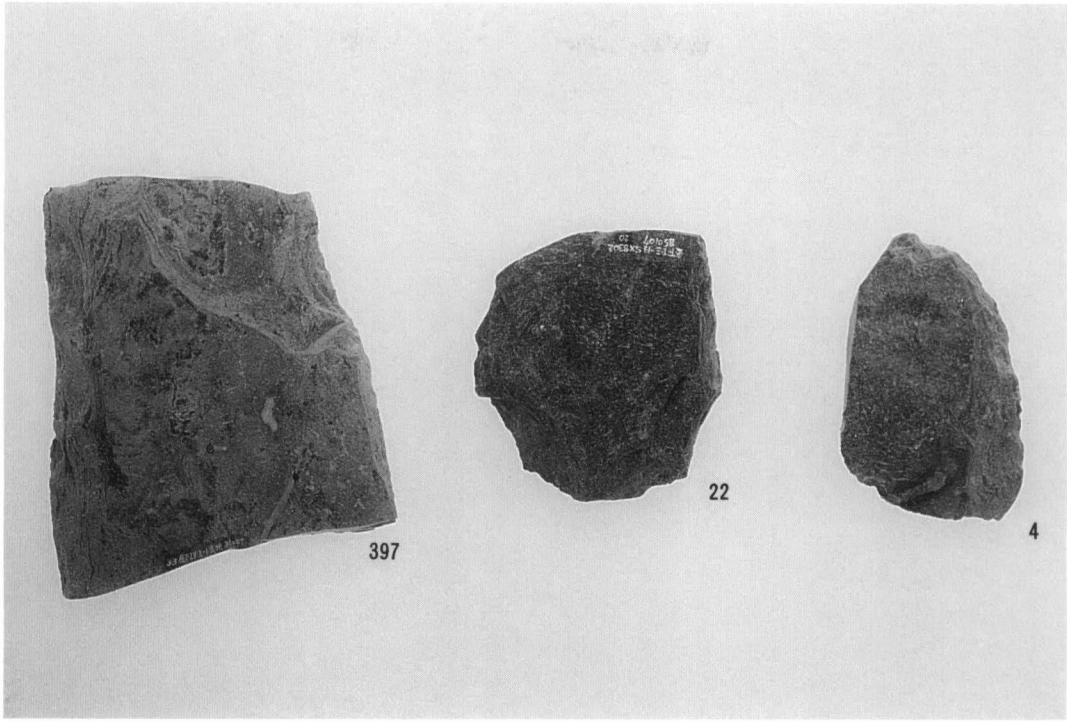

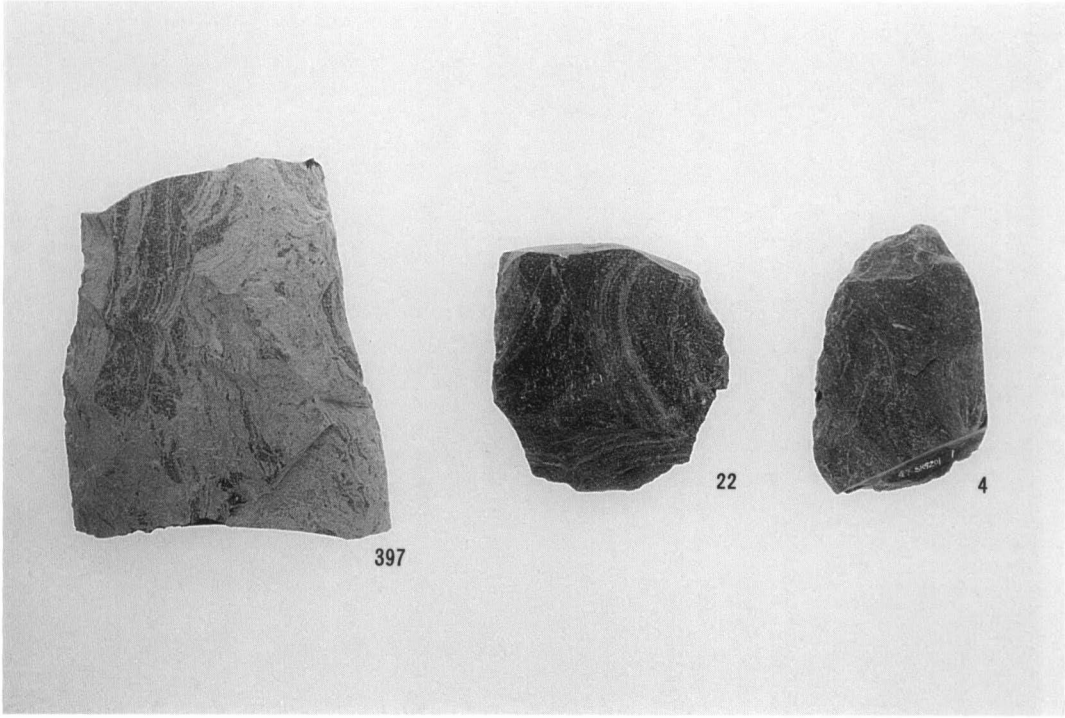

石器（打製石斧）

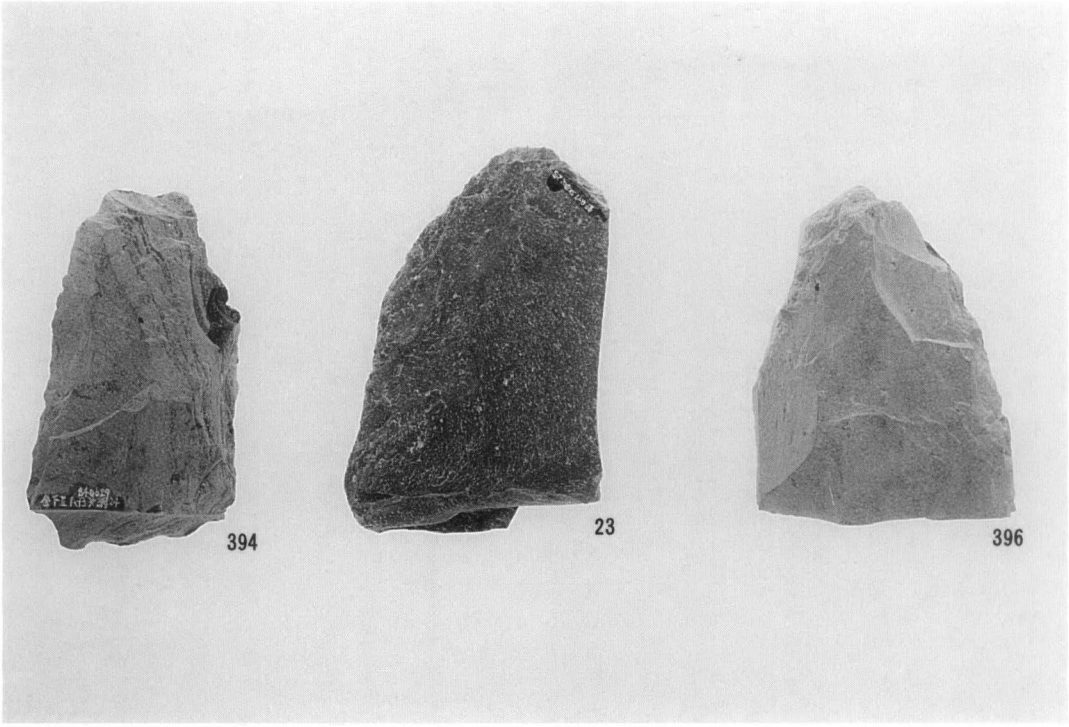

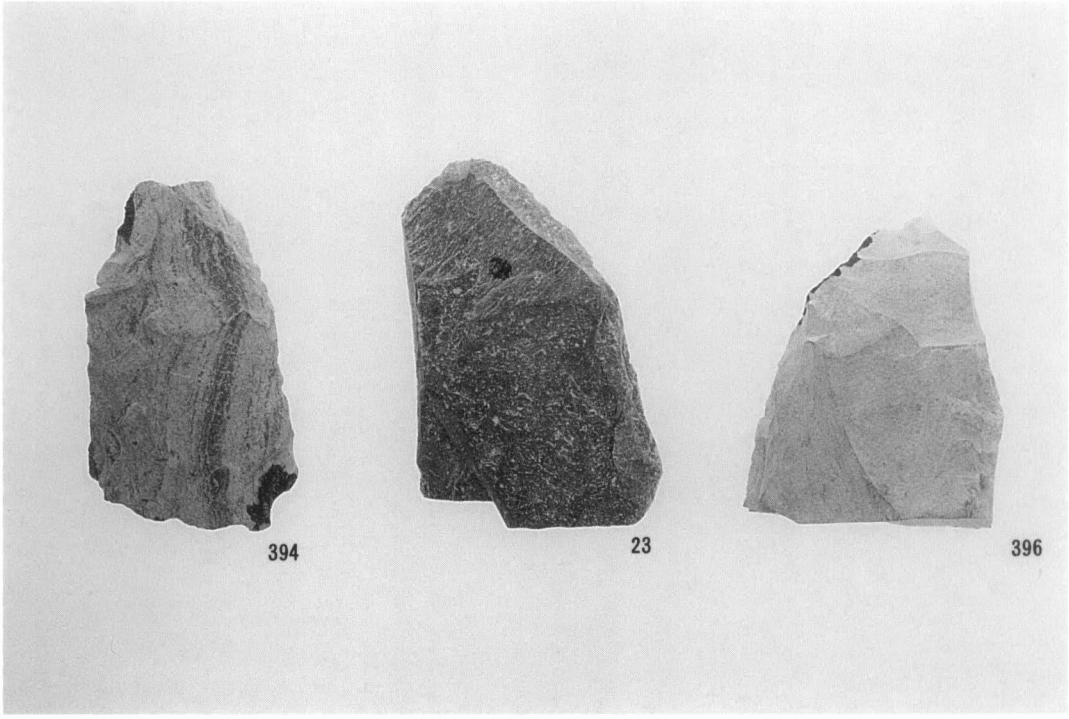

石器（打製石斧）

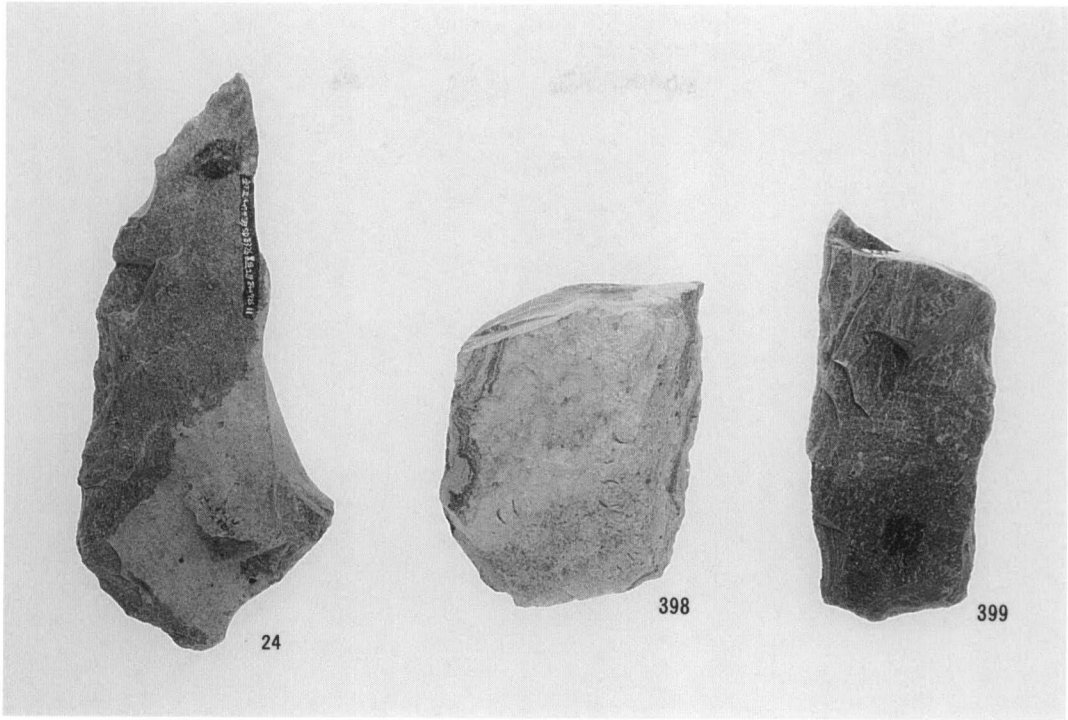

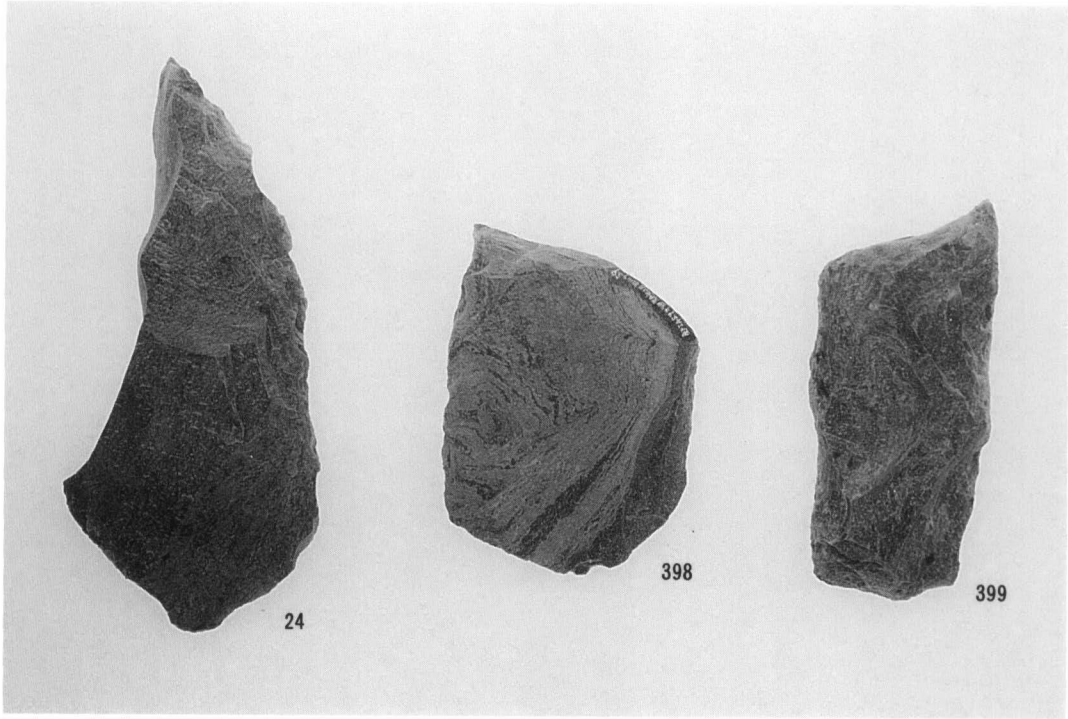

石器（打製石斧）

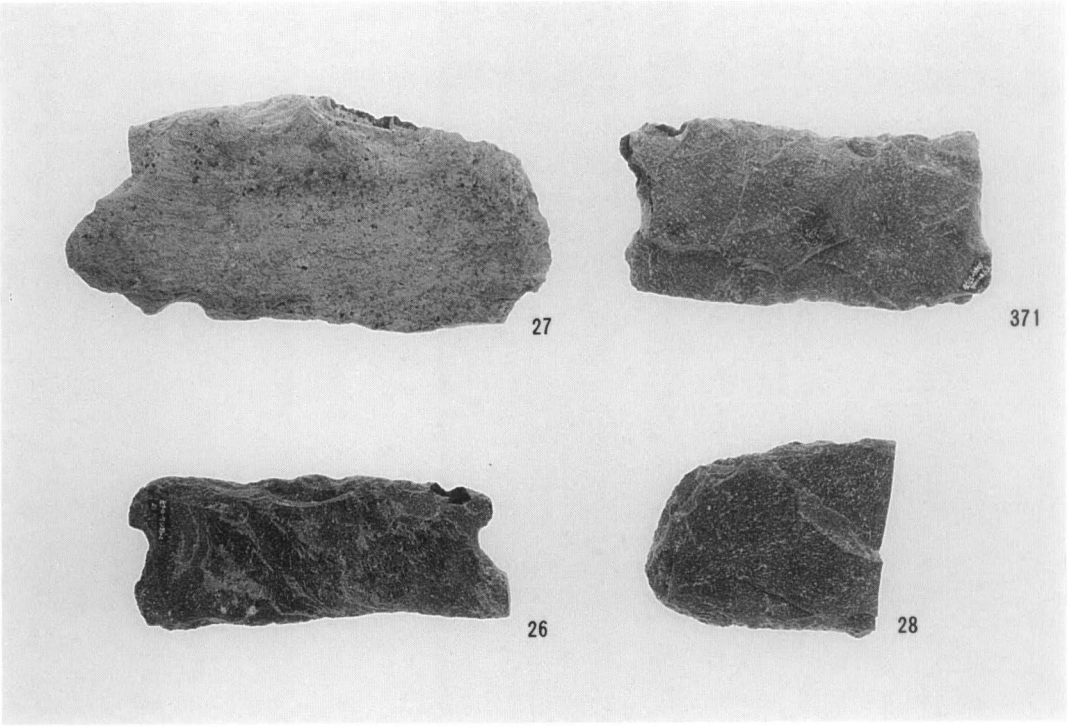

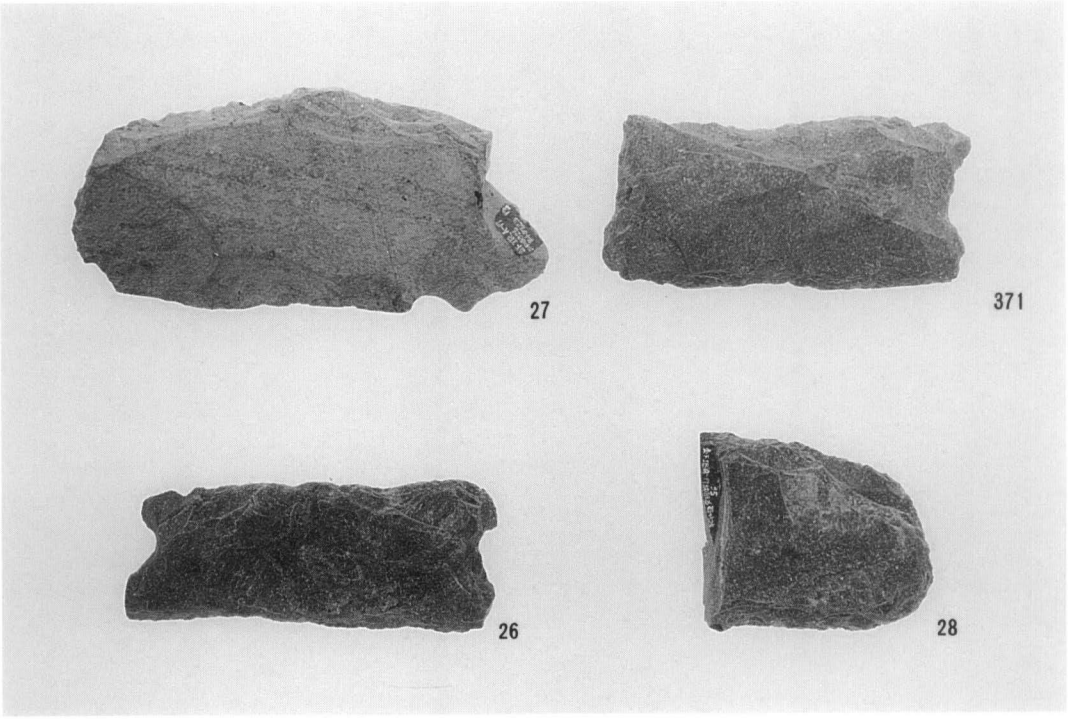

石器（石庖丁）

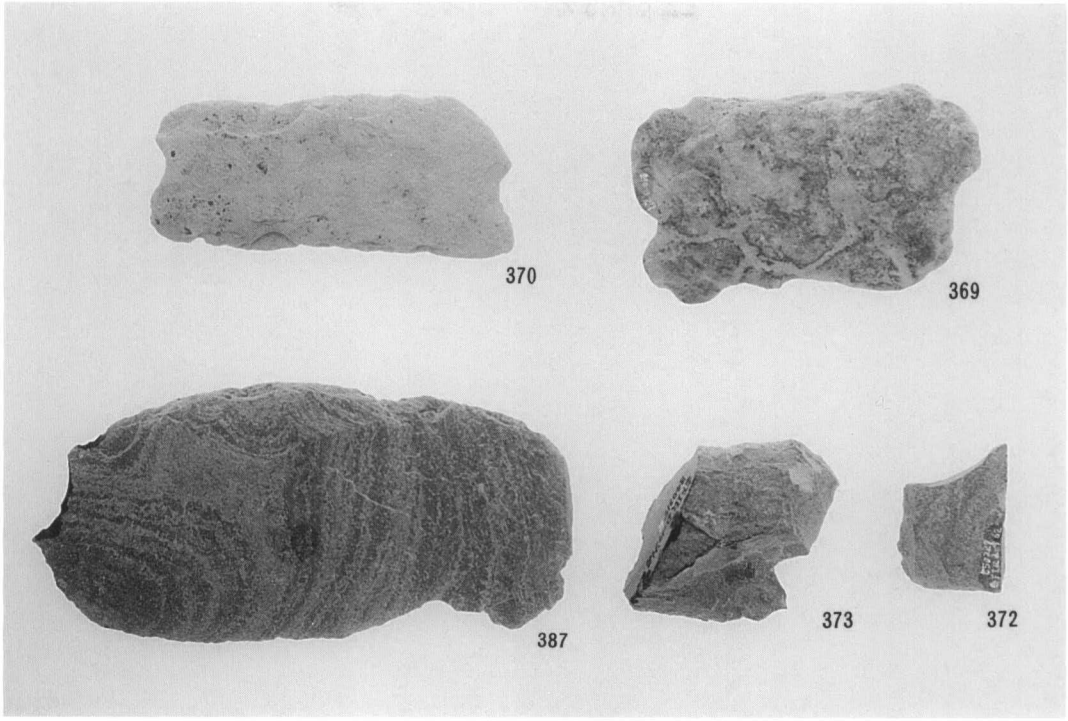

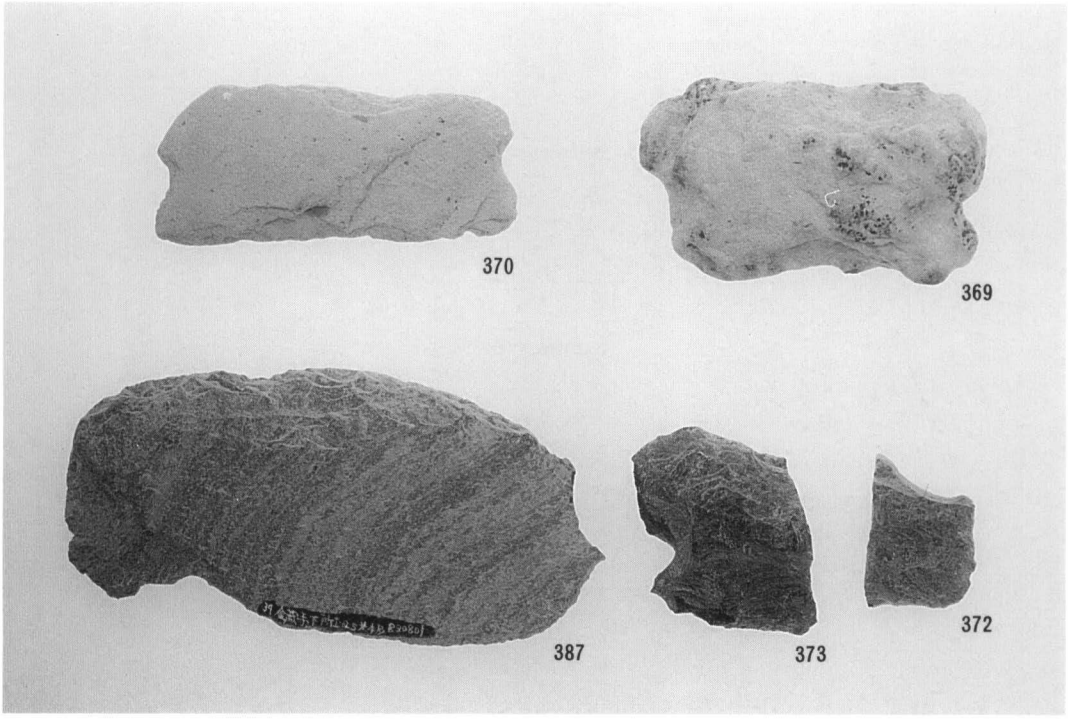

石器（石庖丁）

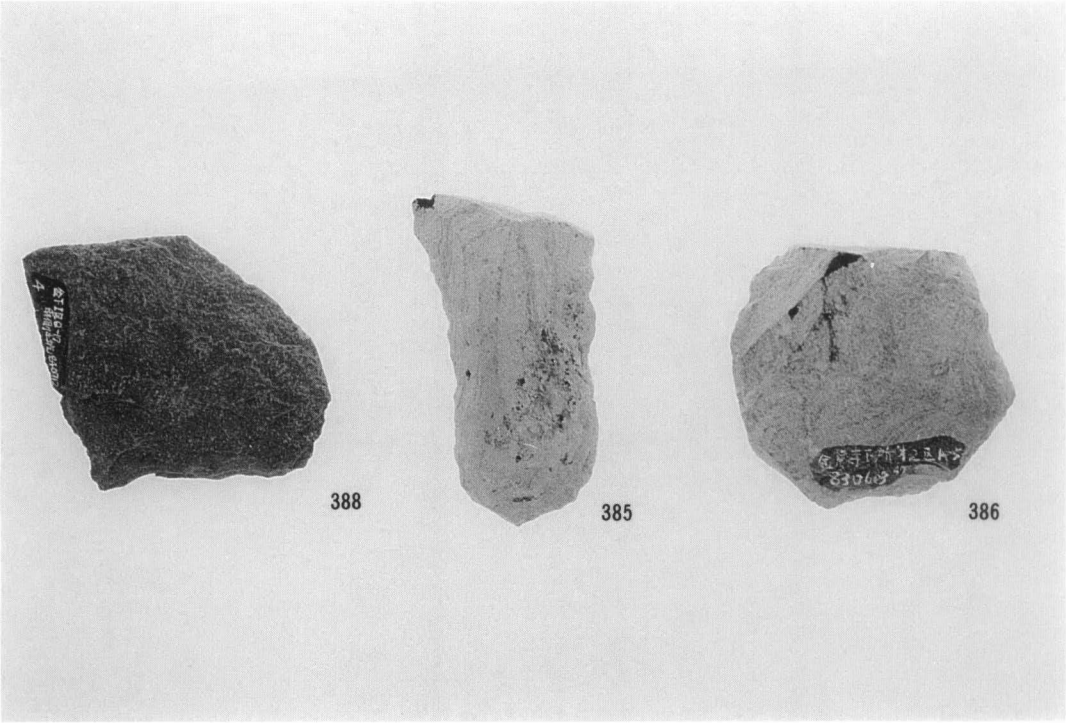

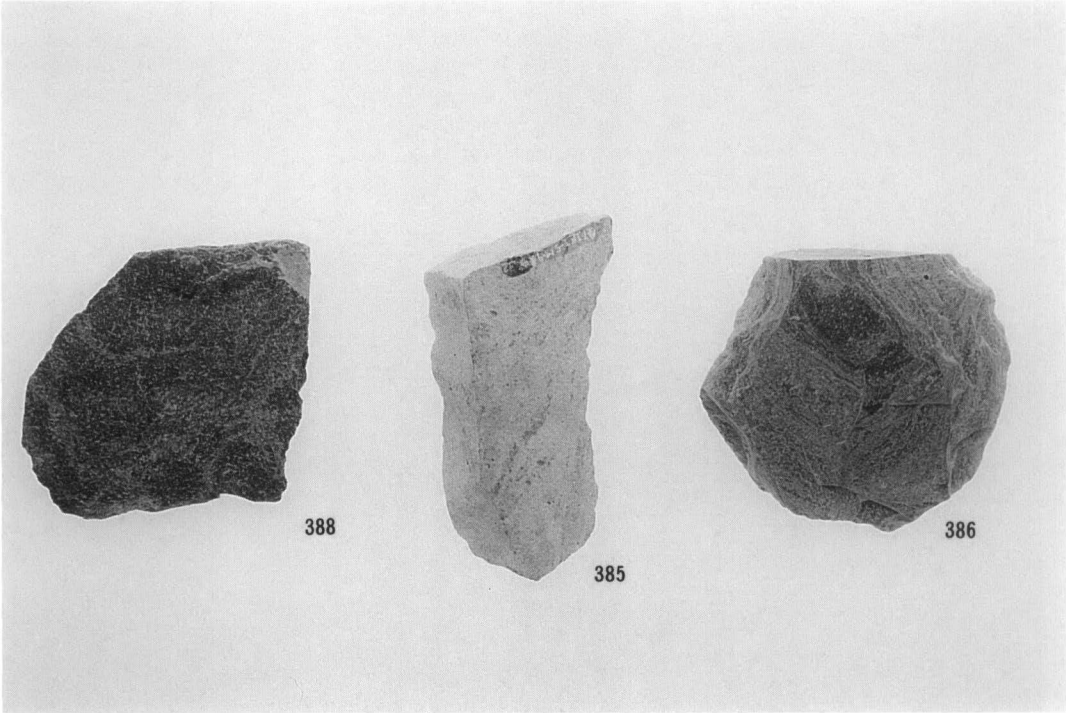

石器（スクレイパー）

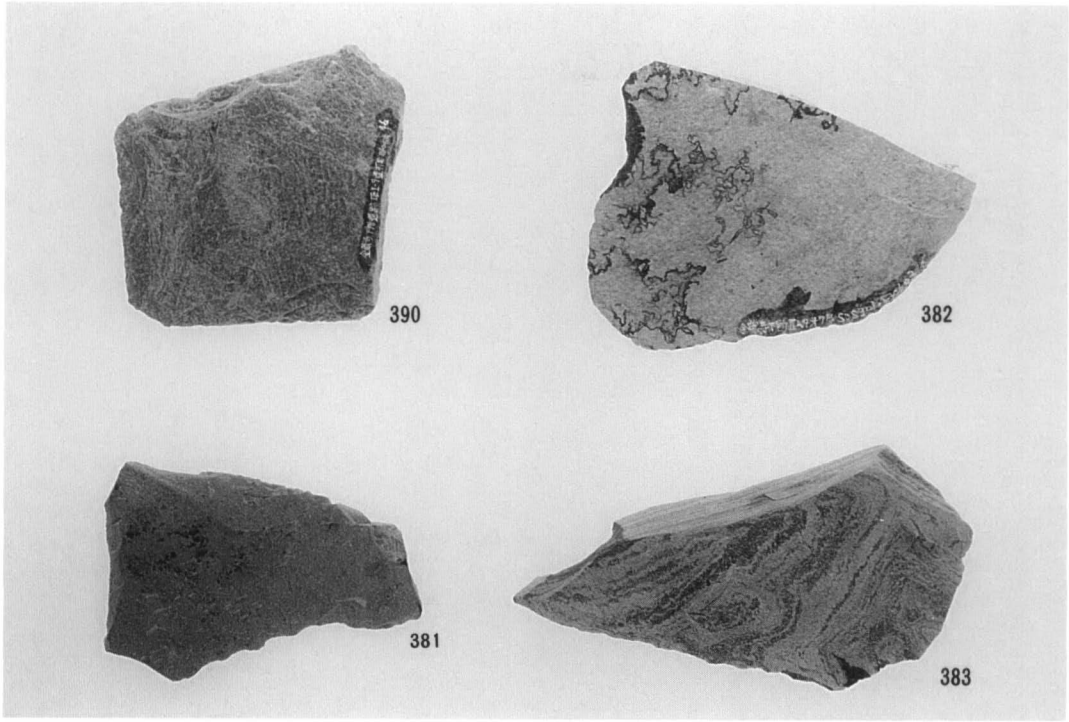

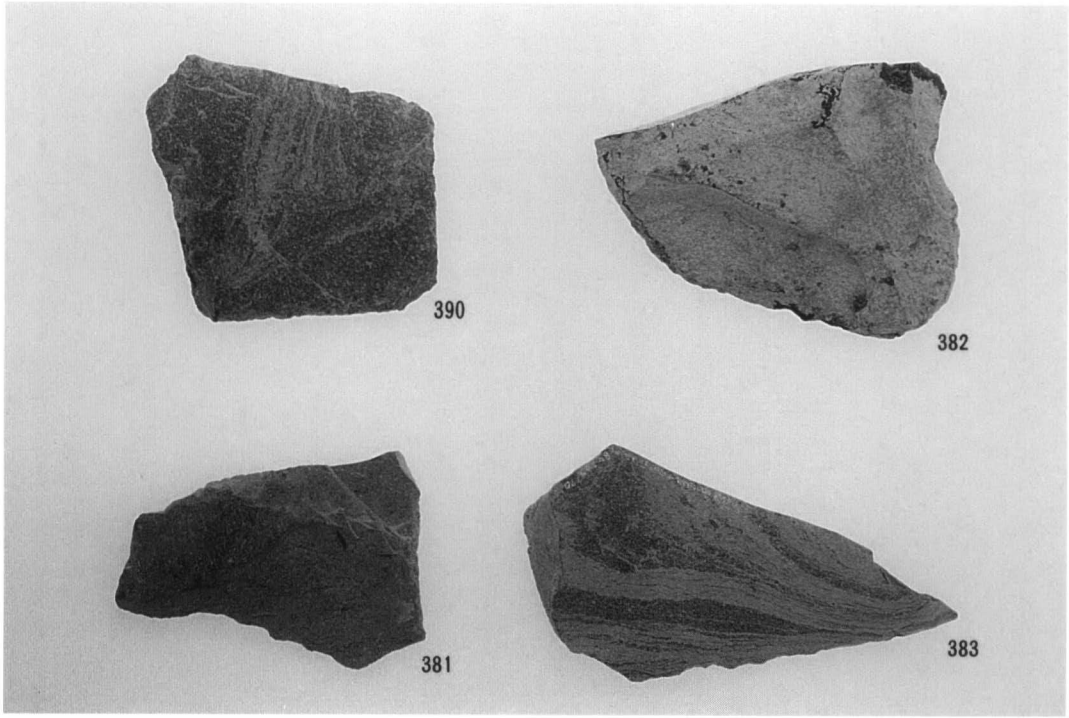

石器（スクレイパー）

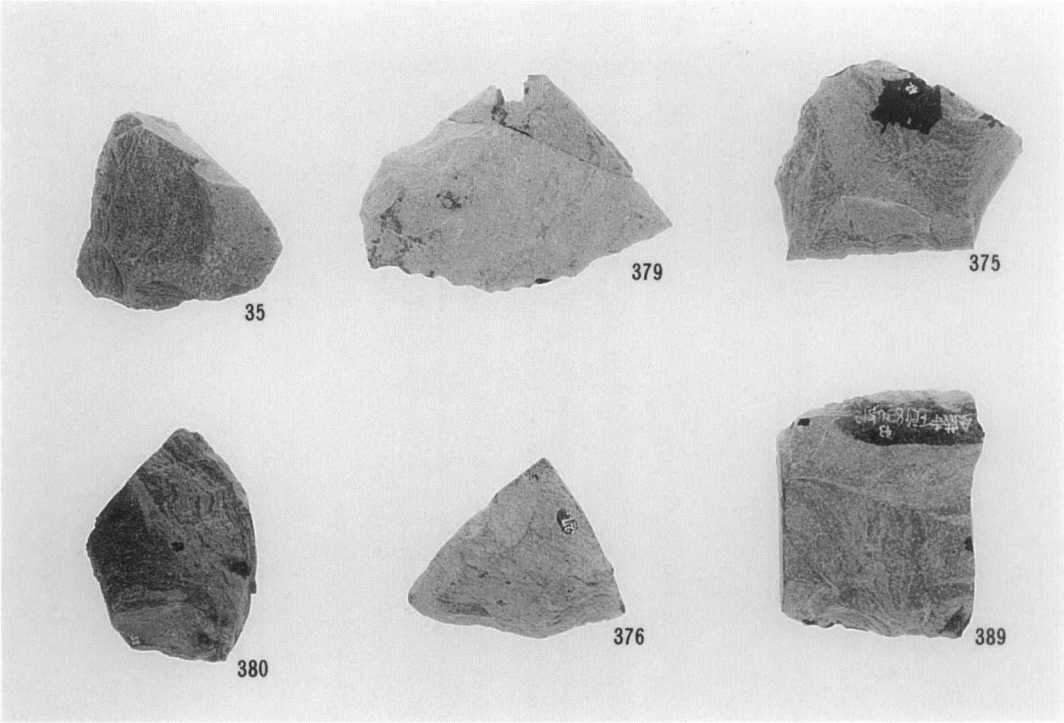

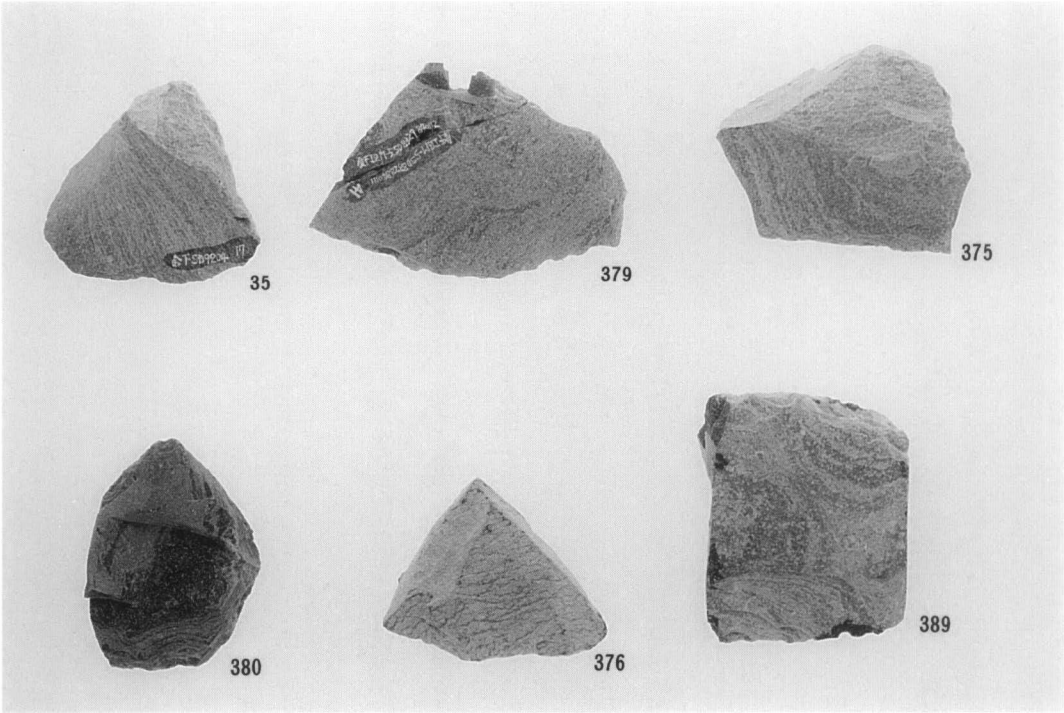

石器（スクレイパー）

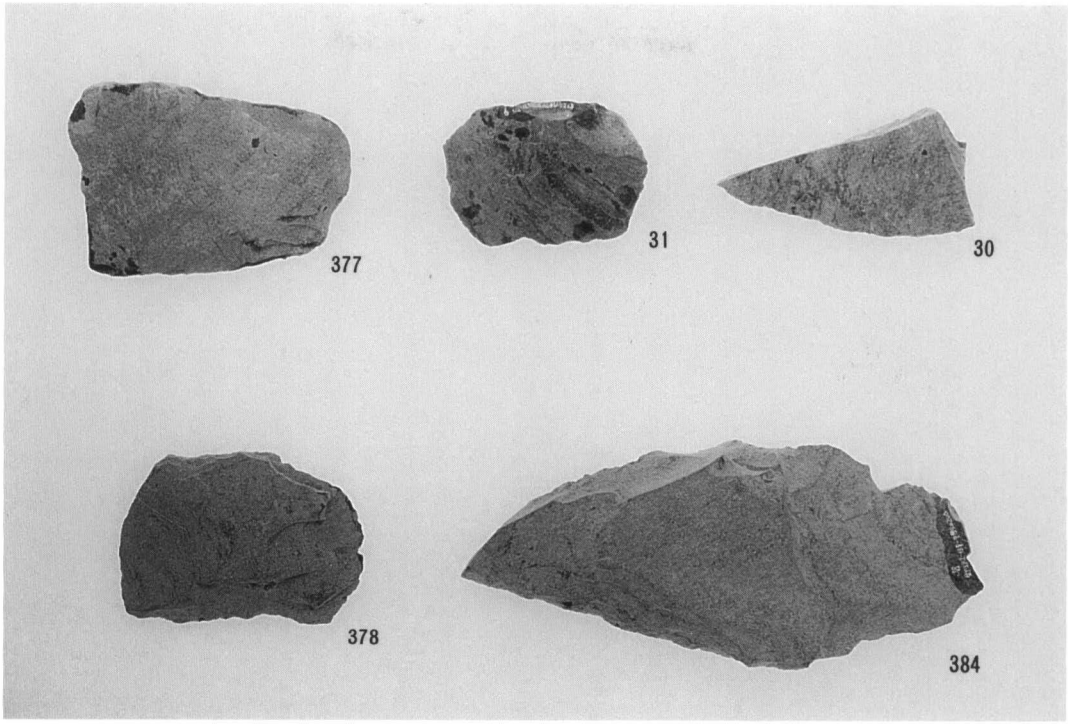

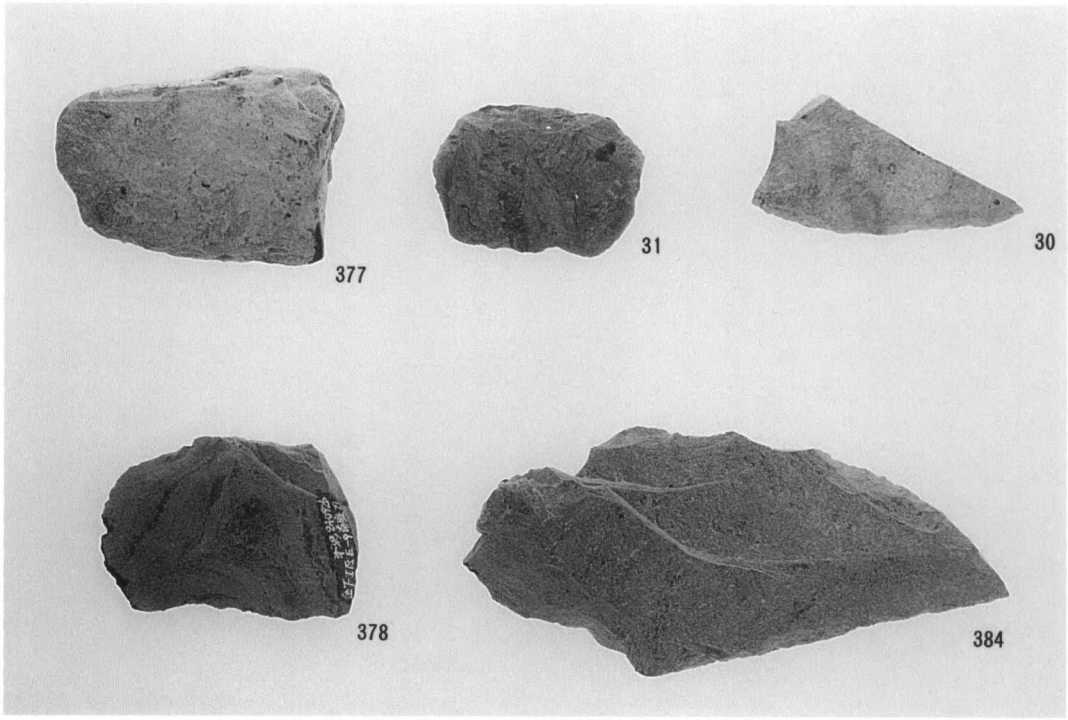

石器（スクレイパー）

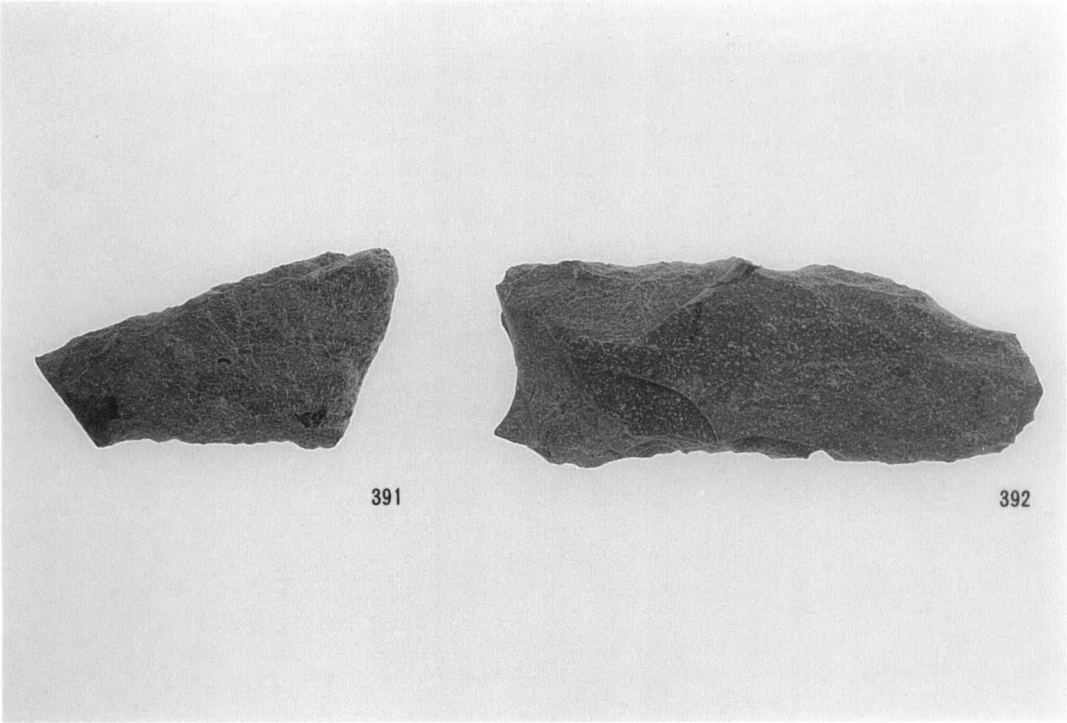

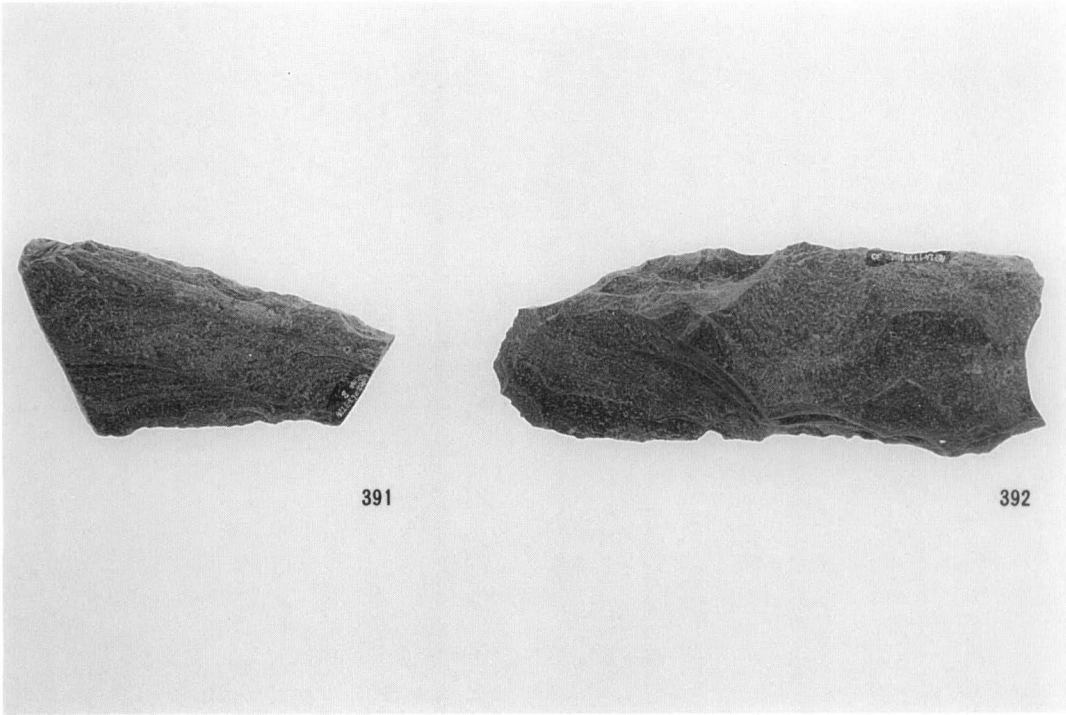

石器（石鎌）

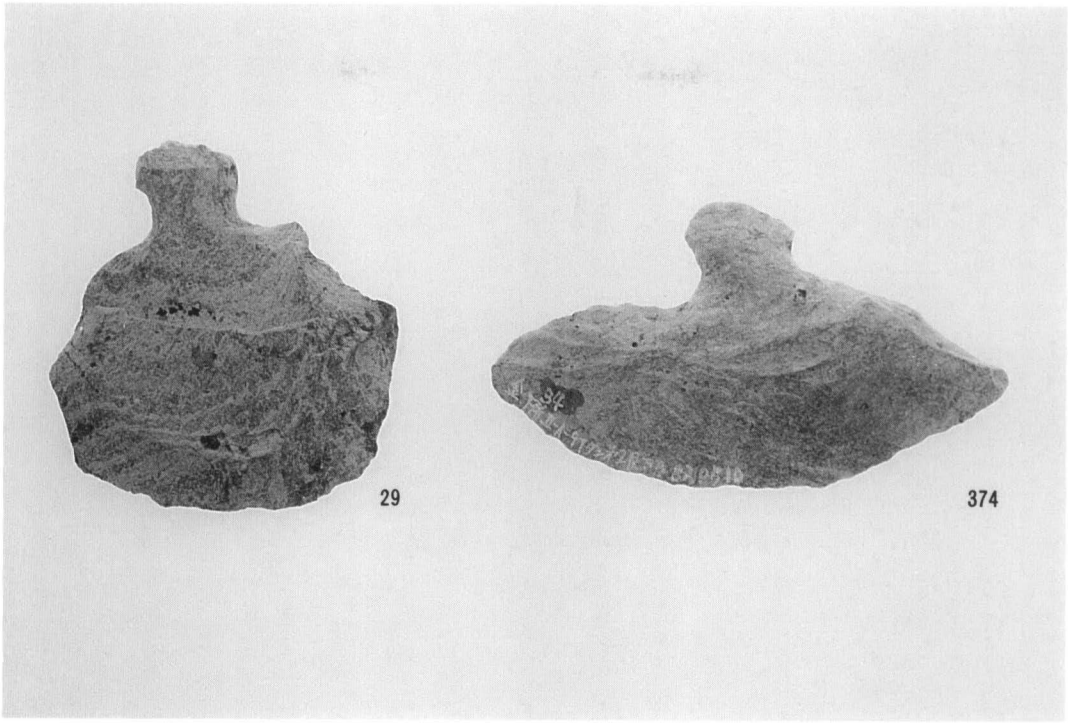

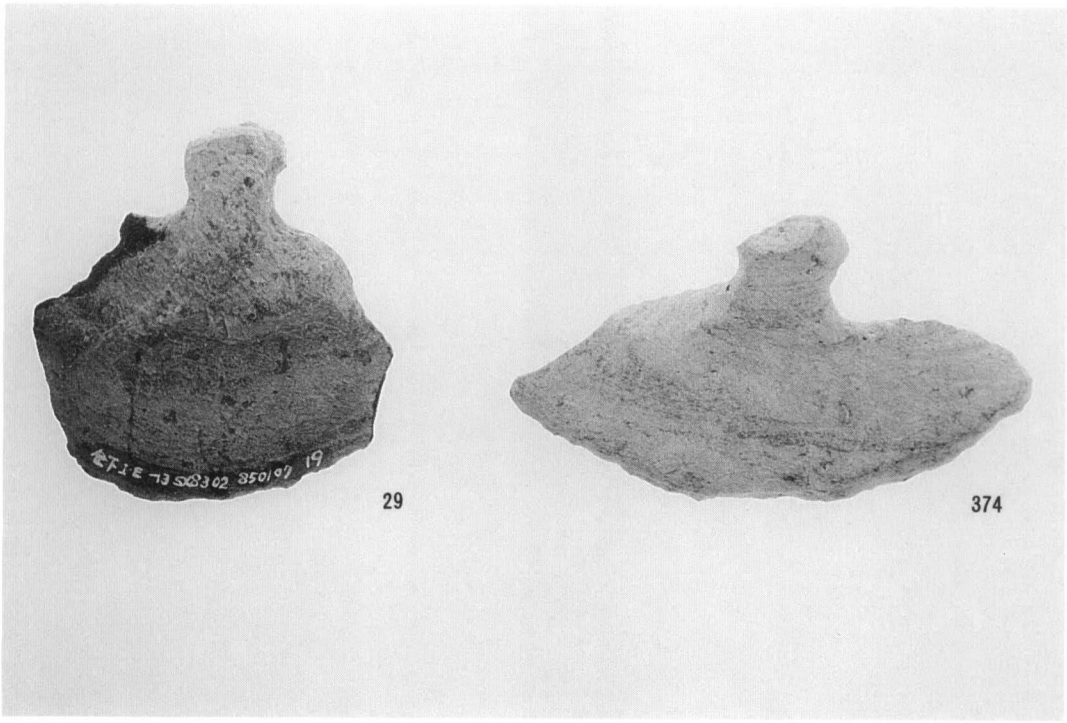

石器（石匙）

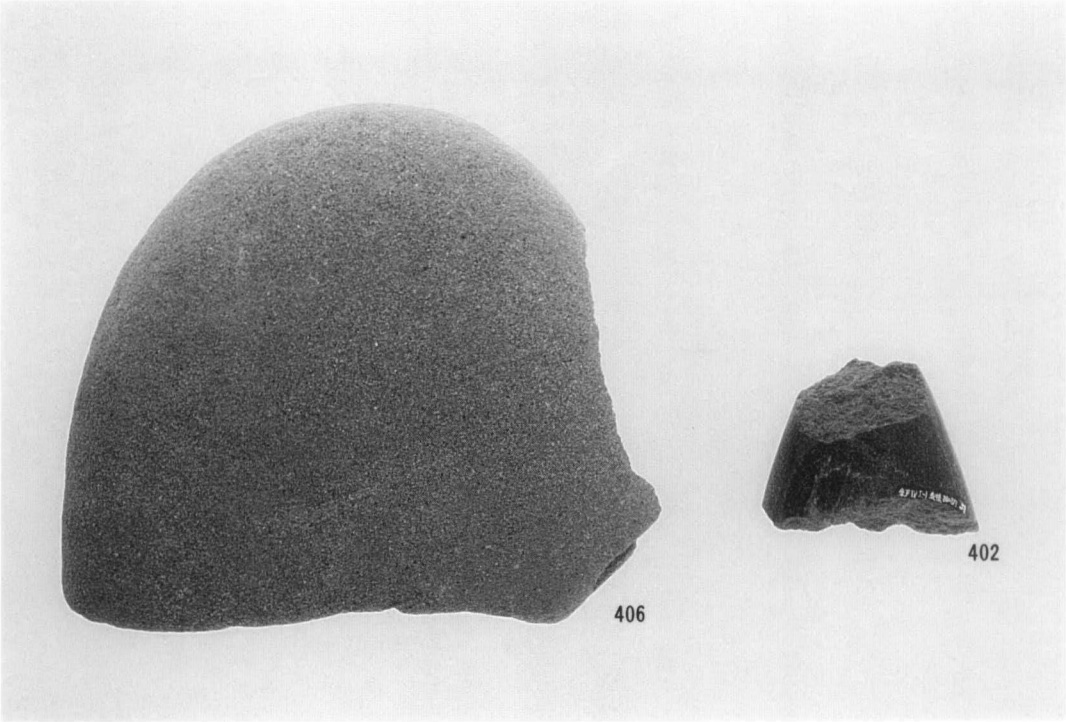

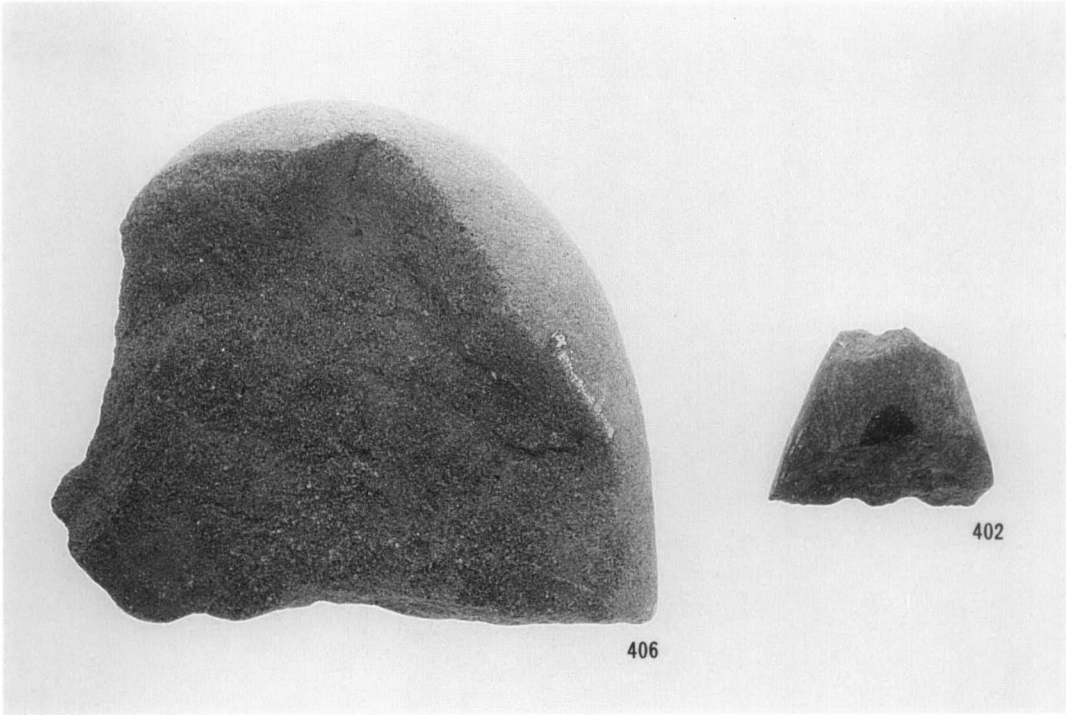

石器（石皿・磨製石斧）

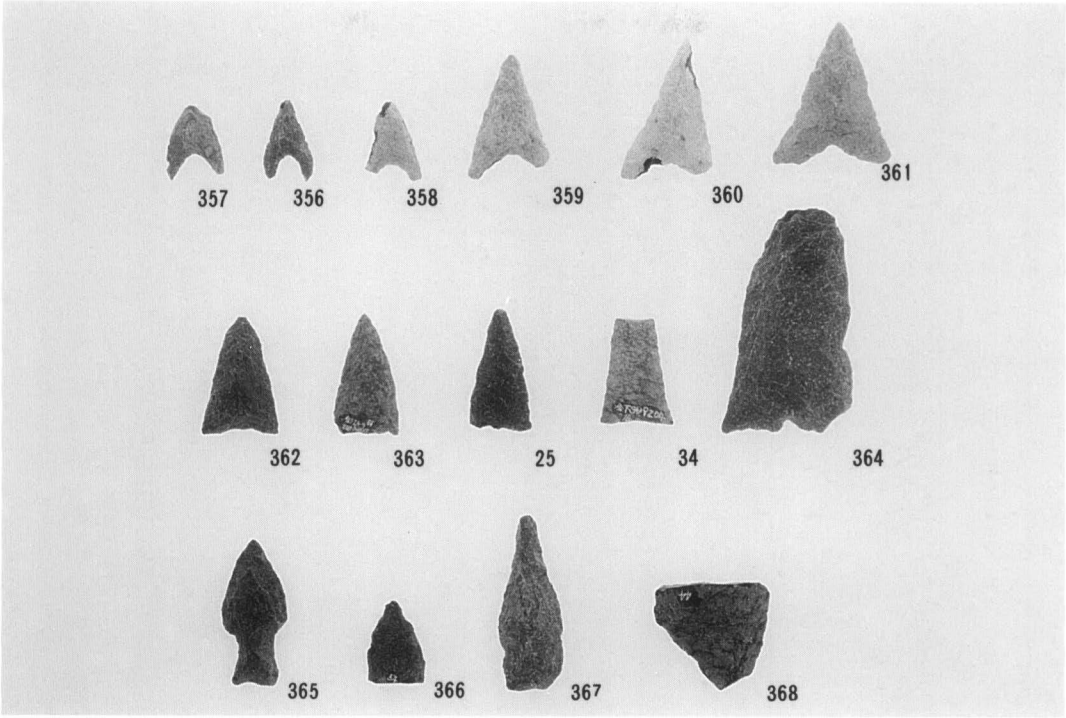
357
356
358
359
360
361
362
363
25
34
364
365
366
367
368

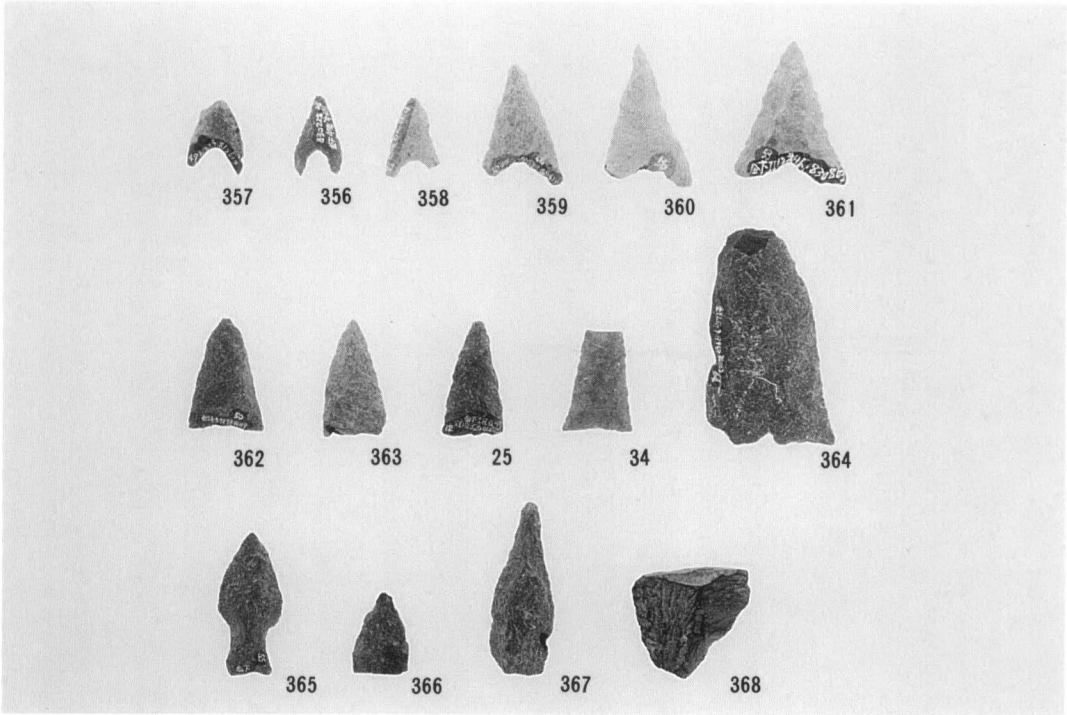
357
356
358
359
360
361
362
363
25
34
364
365
366
367
368

石器（石鏃・石錐）

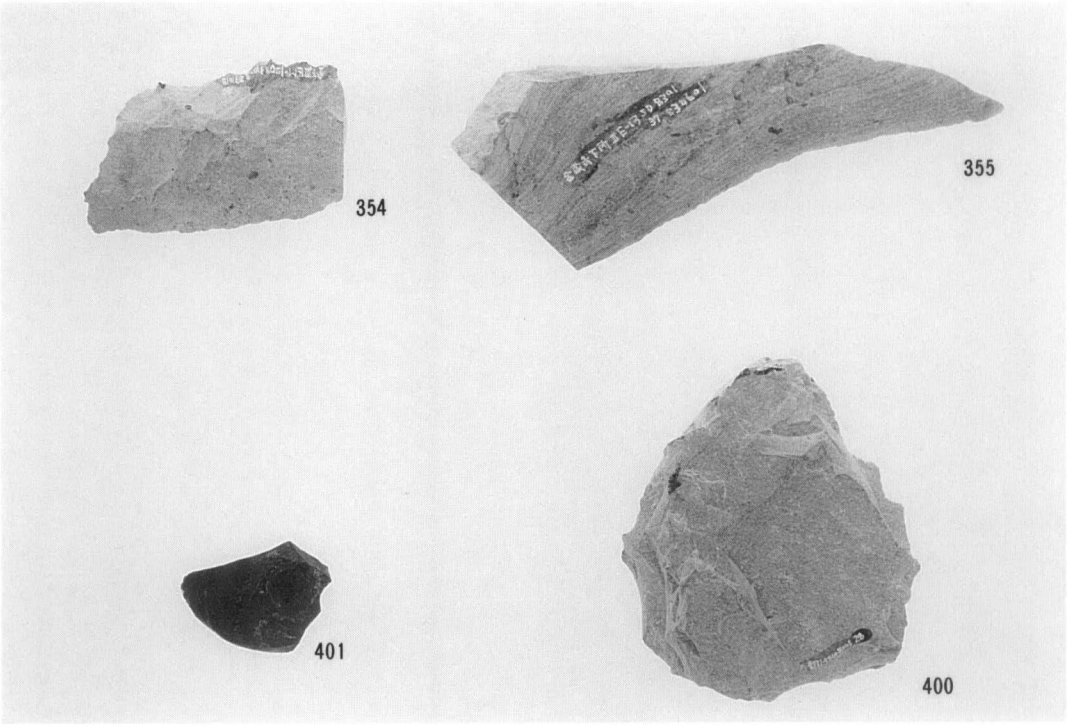

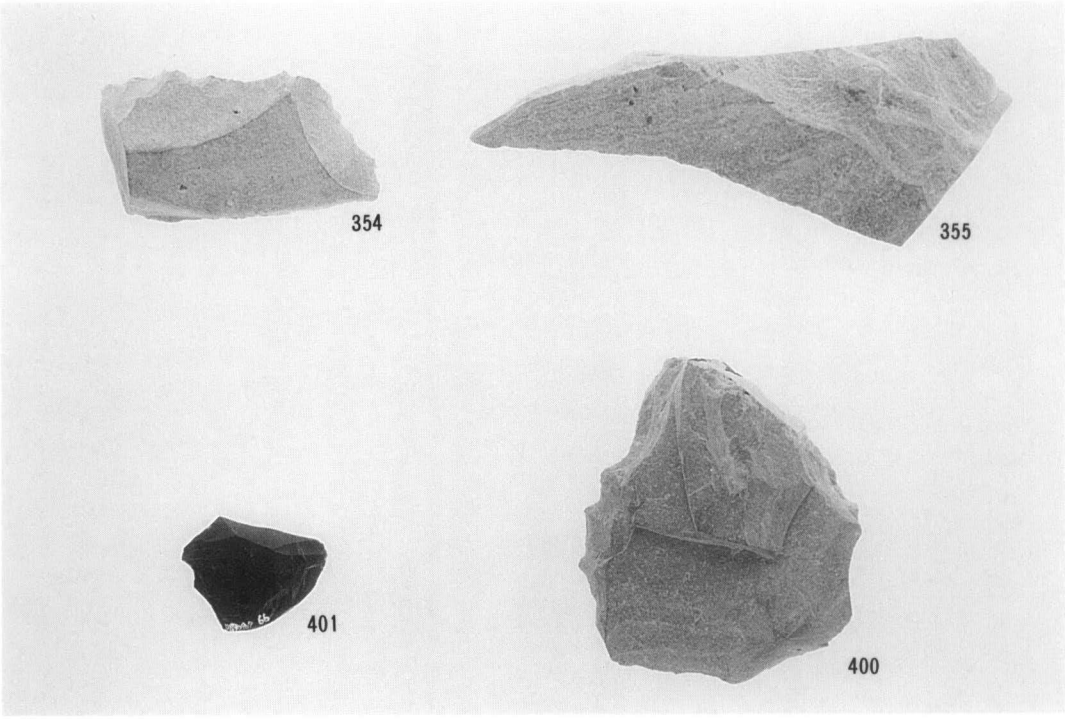

石器（石核・剝片）

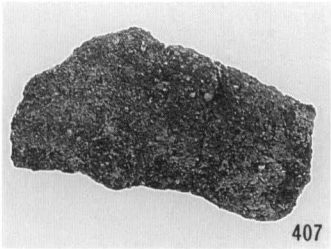
407

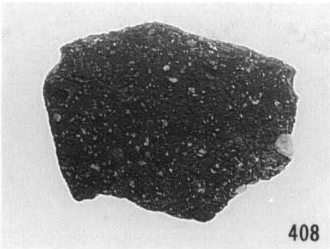
408

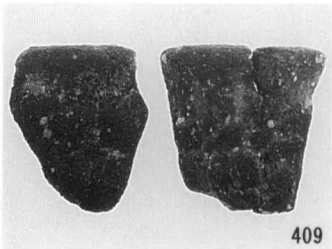
409

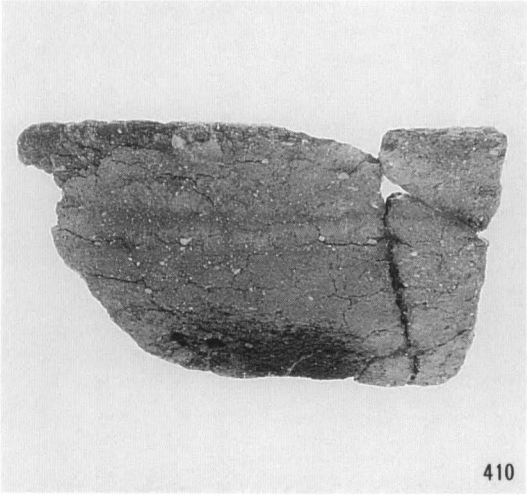
410

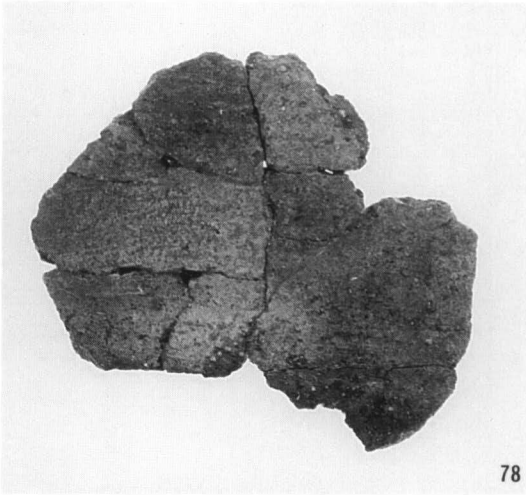
78

412

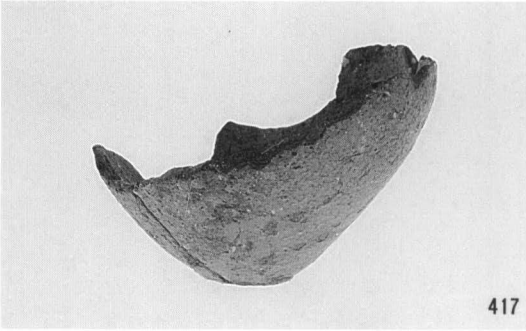
417

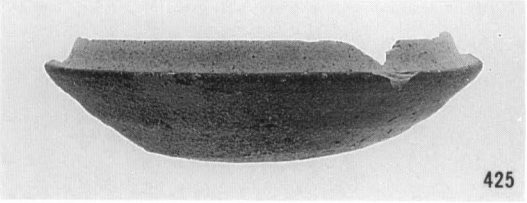
425

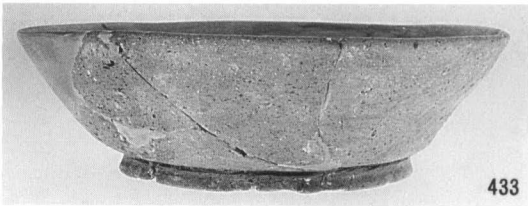
433

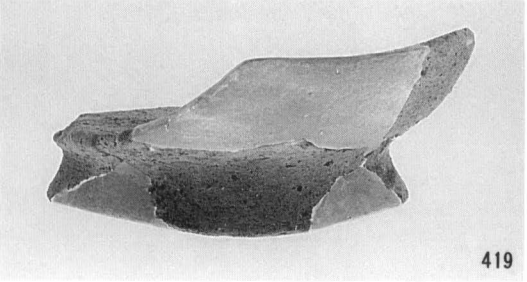
419

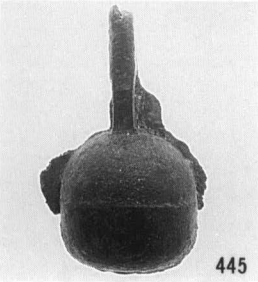
445

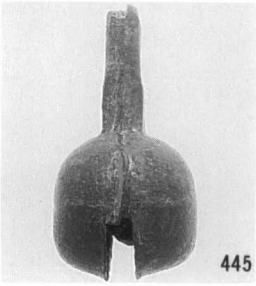
445

包含層出土土器・金属器

1．西碑殿遺跡全景（北から）

2．西碑殿遺跡全景（西から）

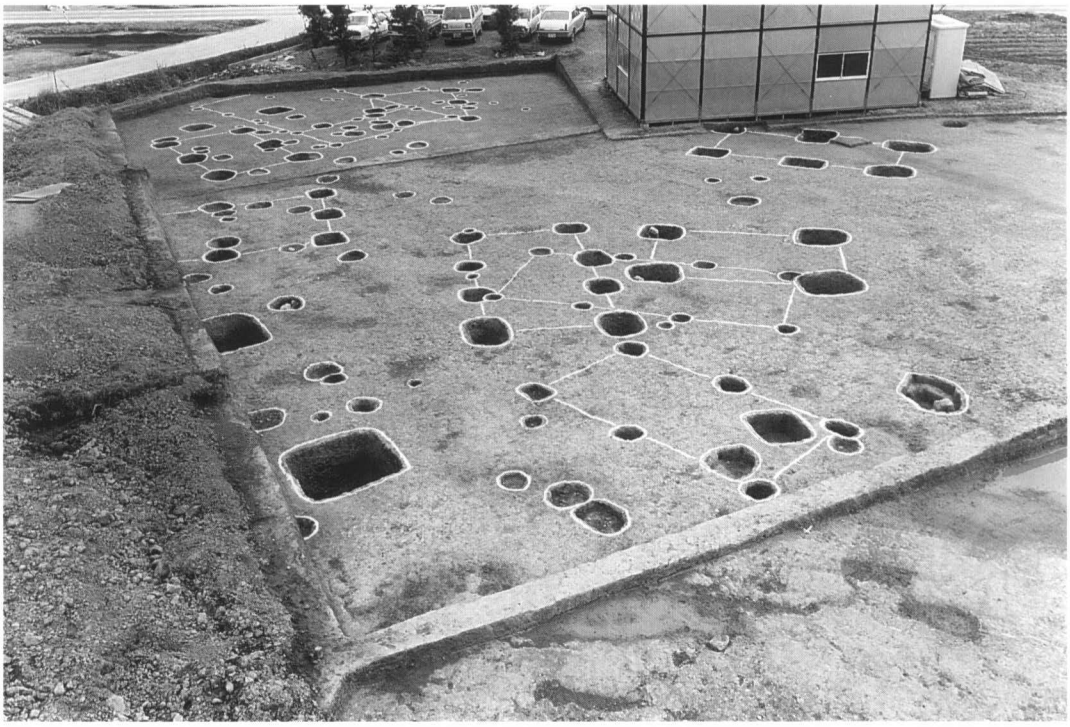

1．Ⅲ区中央部全景（西から）

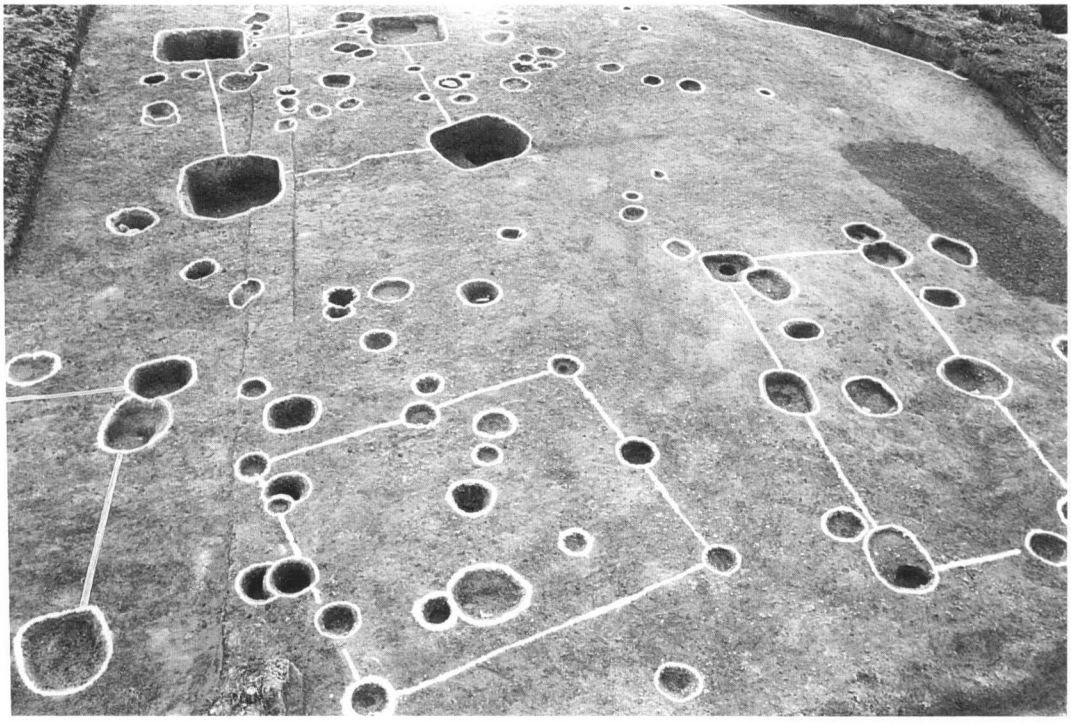

2．Ⅲ区北部全景（東から）

1．Ⅳ区全景（北から）

2．Ⅳ区南部全景（東から）

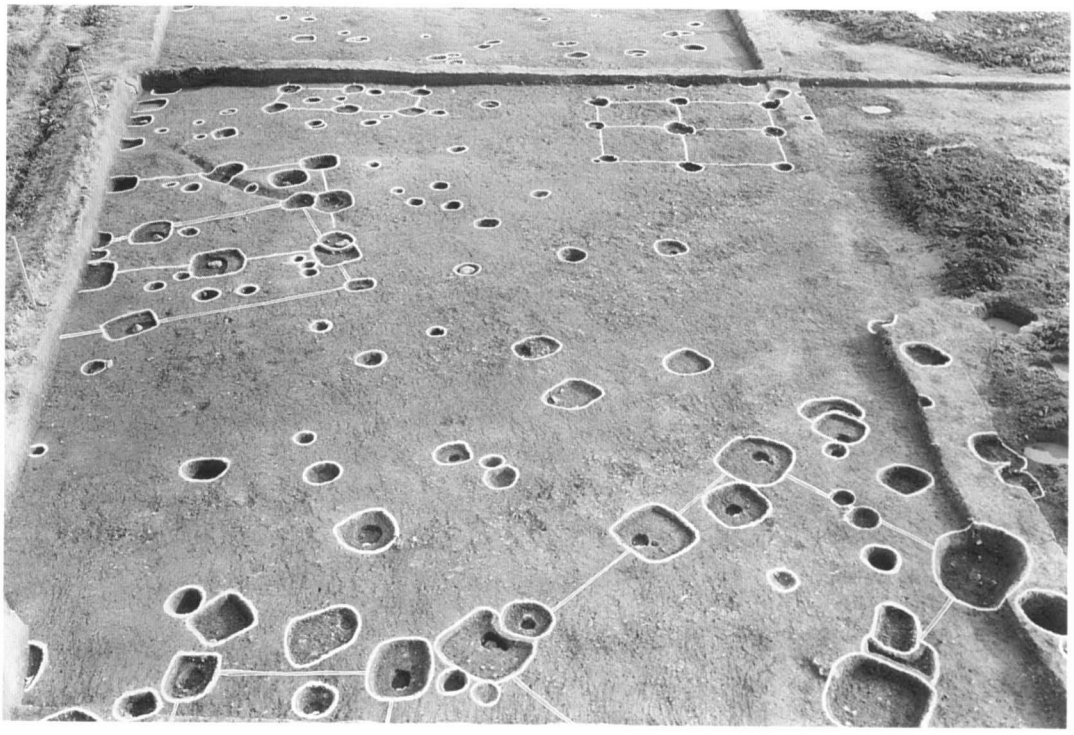

1．Ⅴ区東部全景（北から）

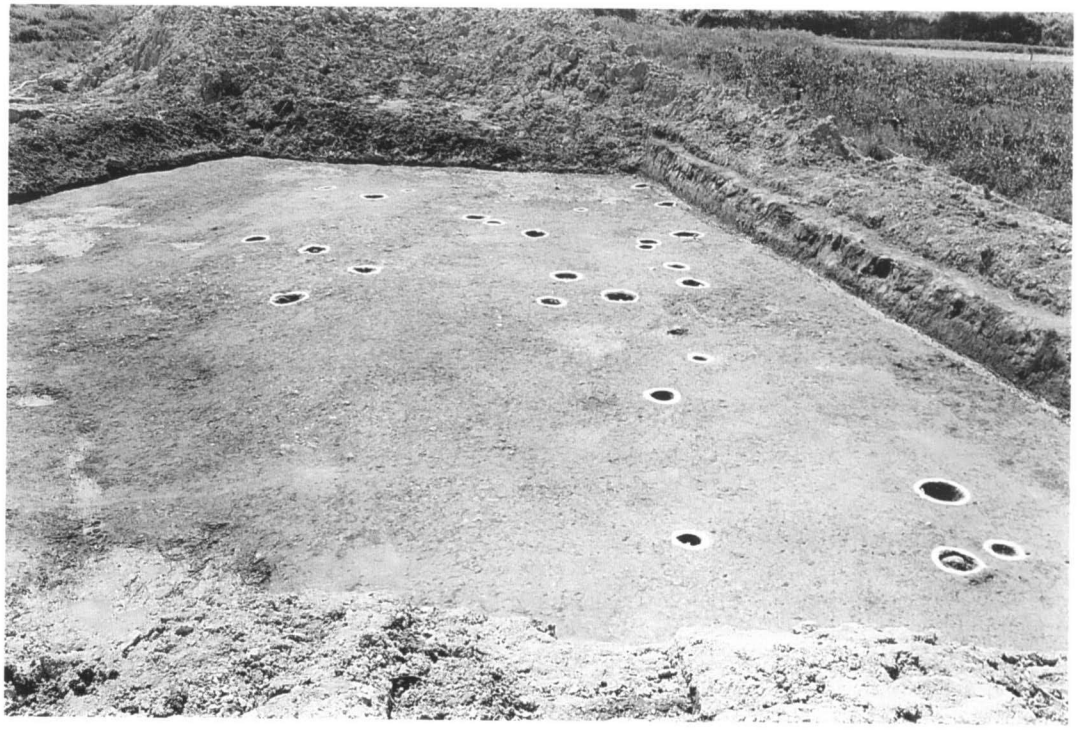

2．Ⅴ区西部全景（東から）

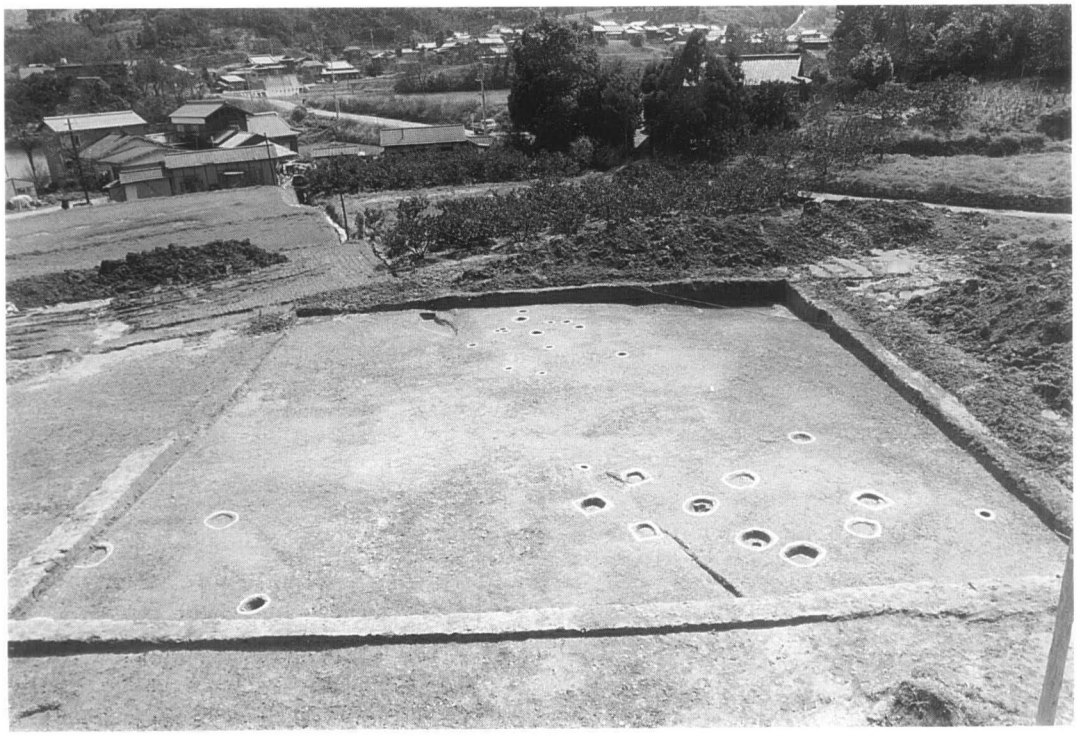

1．Ⅴ区南西部全景（北から）

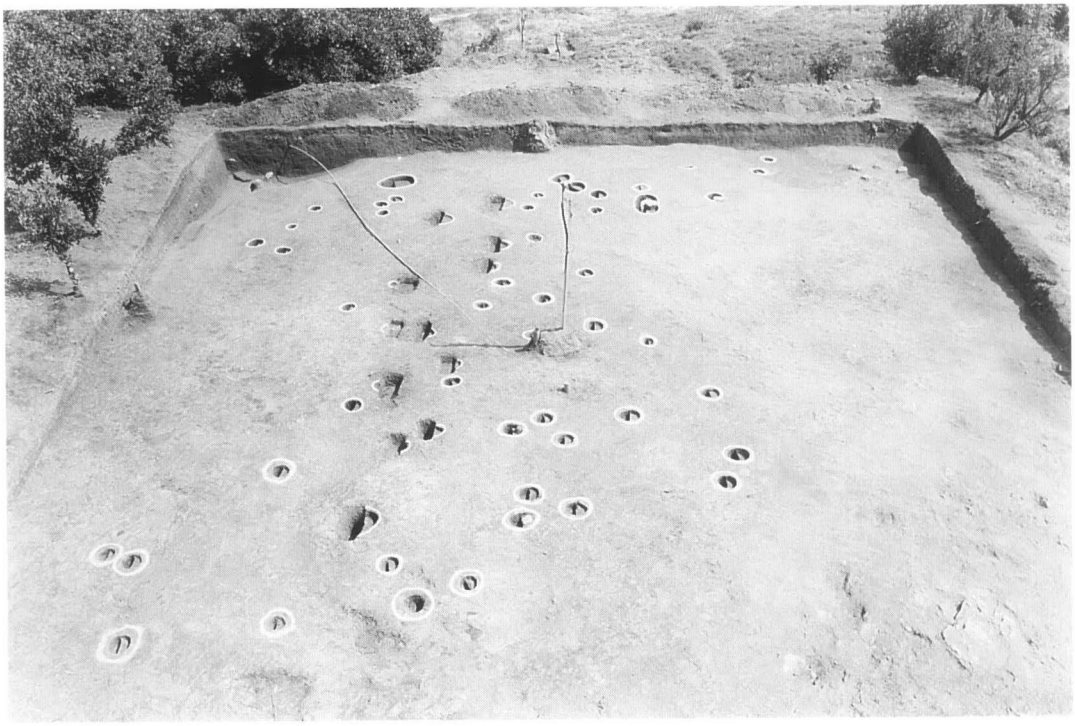

2．Ⅵ区全景（東から）

1．ＳＢ01・02（西から）

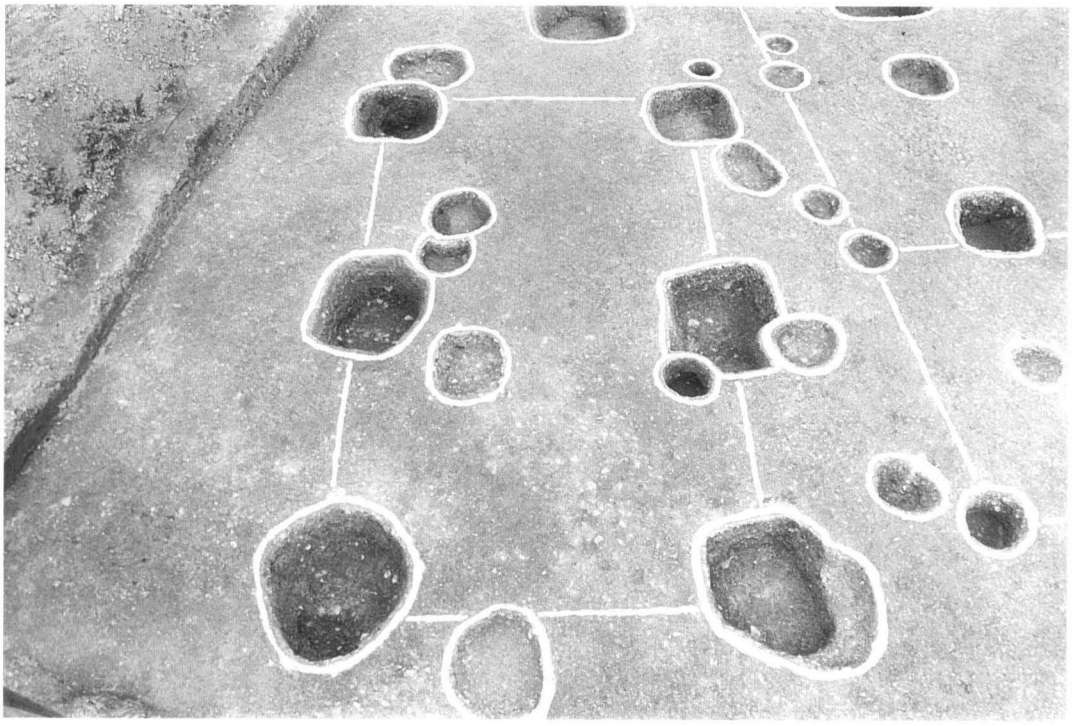

2．ＳＢ03（西から）

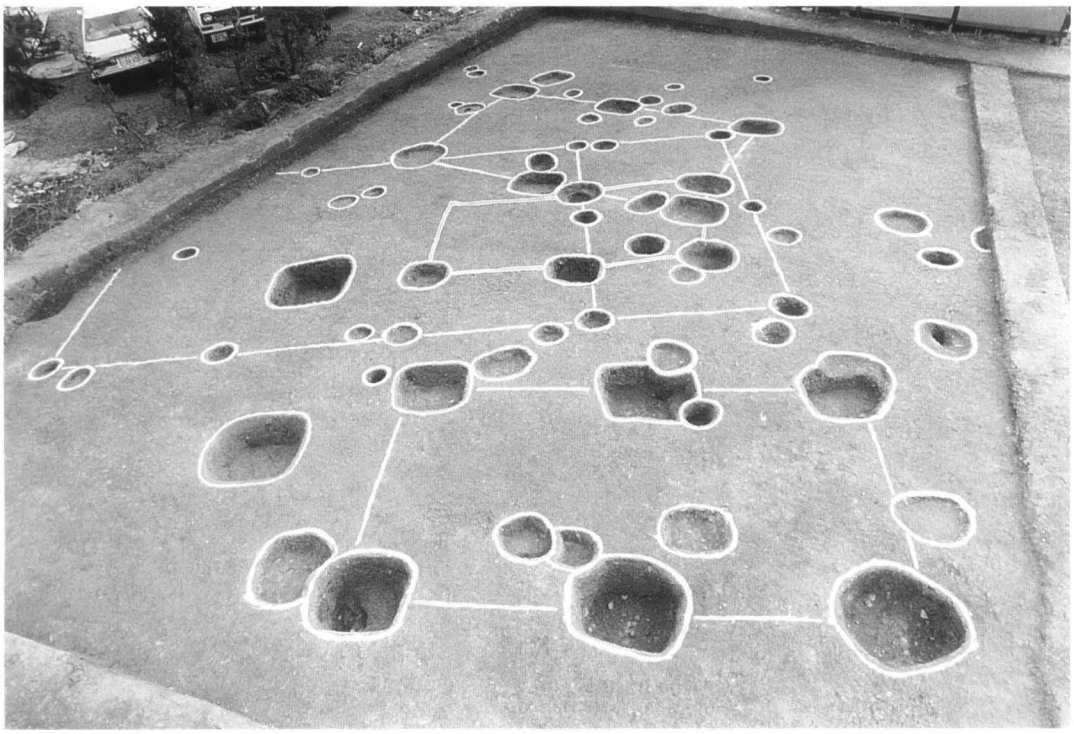

1．ＳＢ03～06（北から）

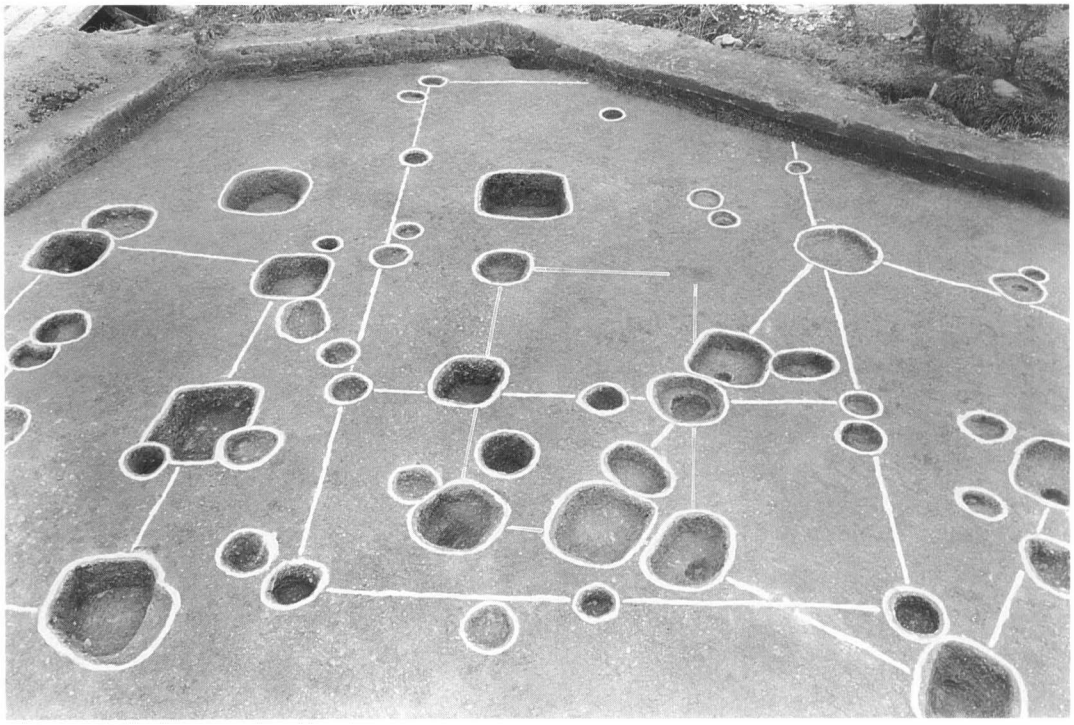

2．ＳＢ04・05（西から）

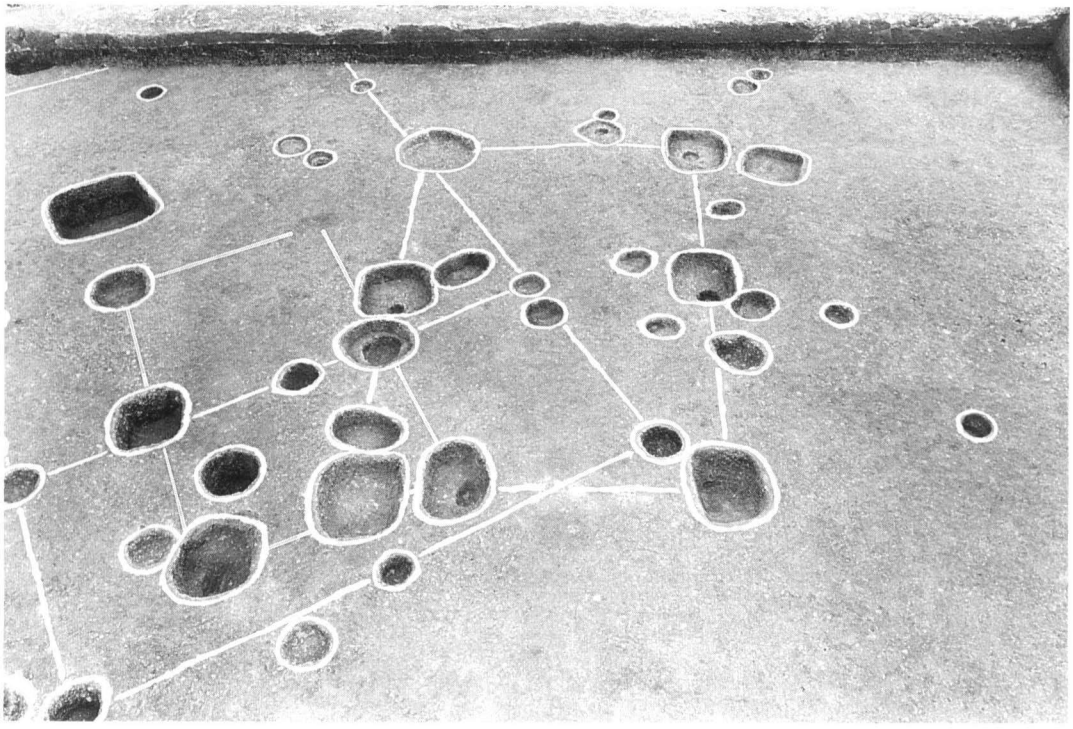

1．ＳＢ04～06（西から）

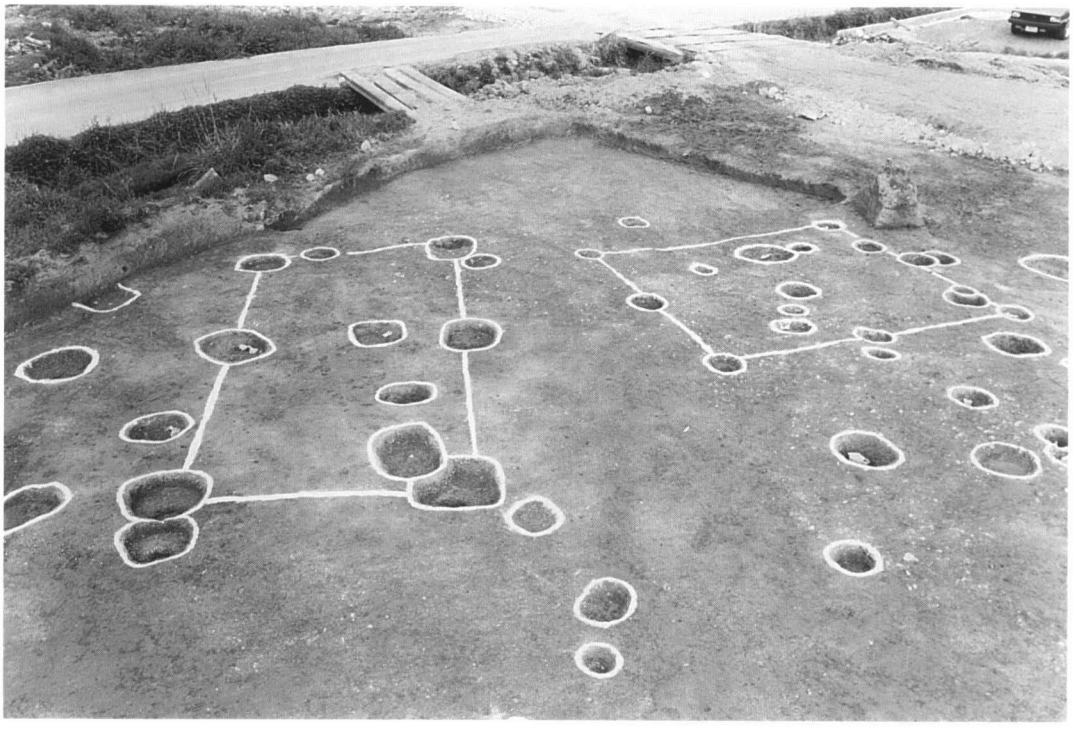

2．ＳＢ07・08（西から）

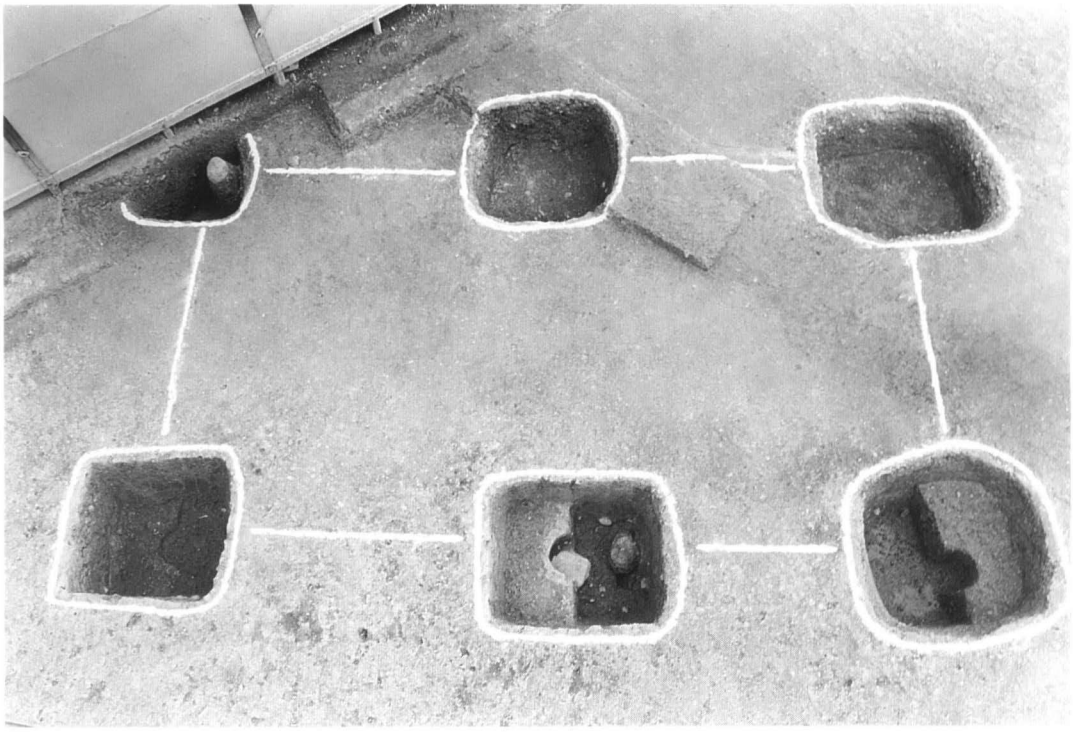

1．ＳＢ10（北から）

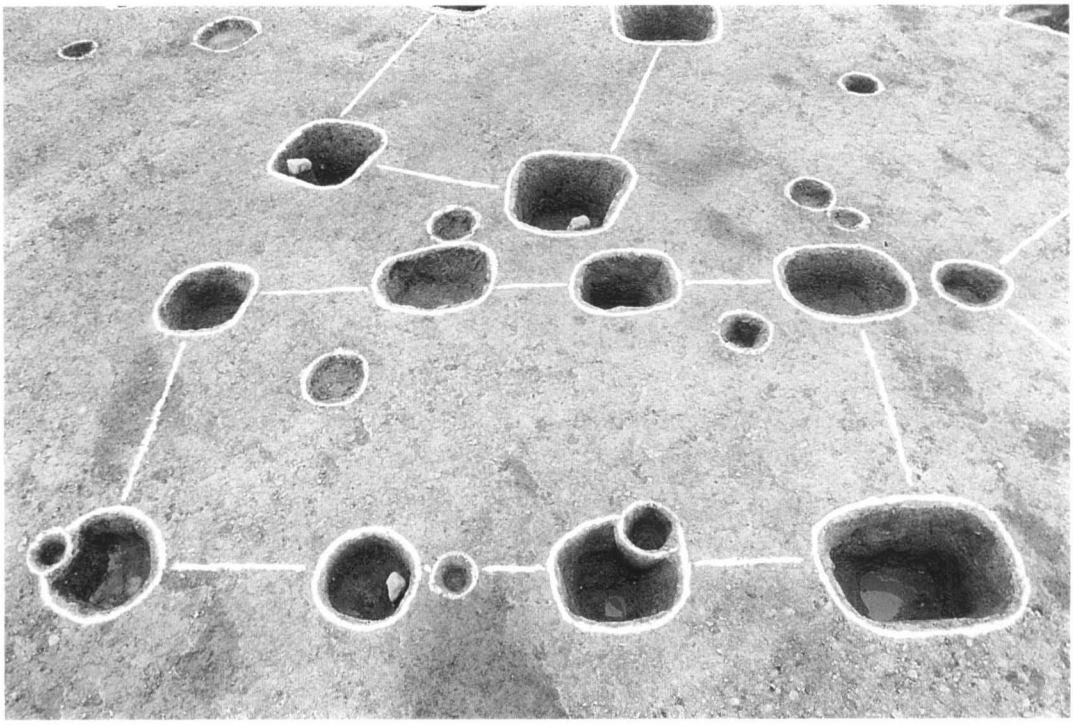

2．ＳＢ11（北から）

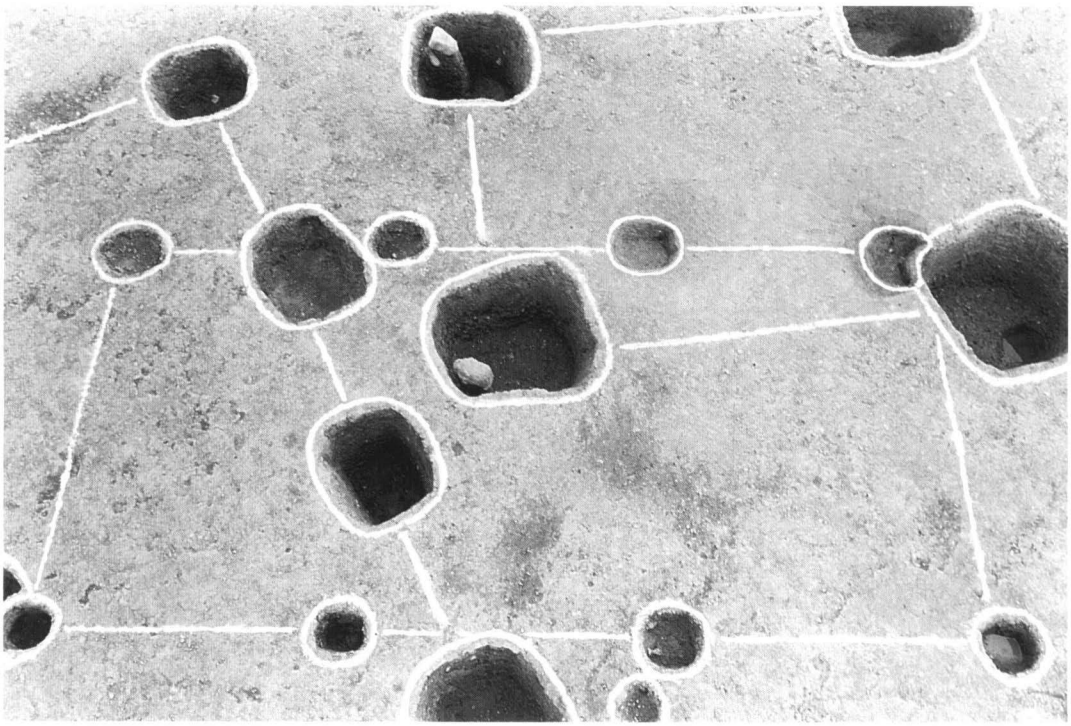

1．ＳＢ12（西から）

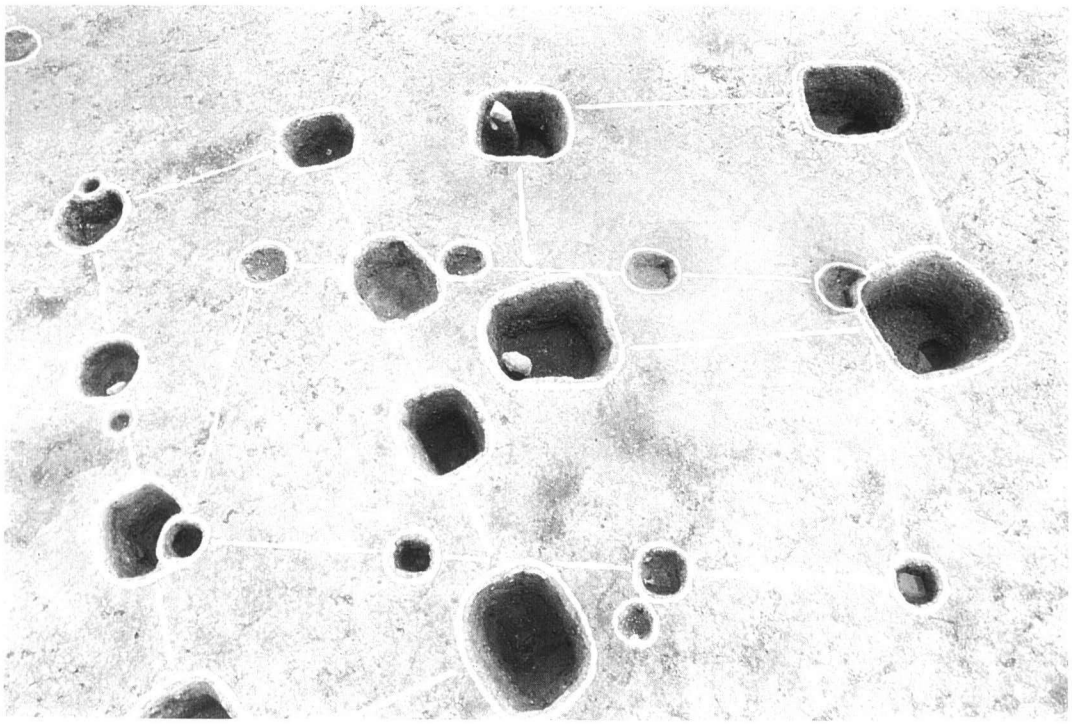

2．ＳＢ11～13（西から）

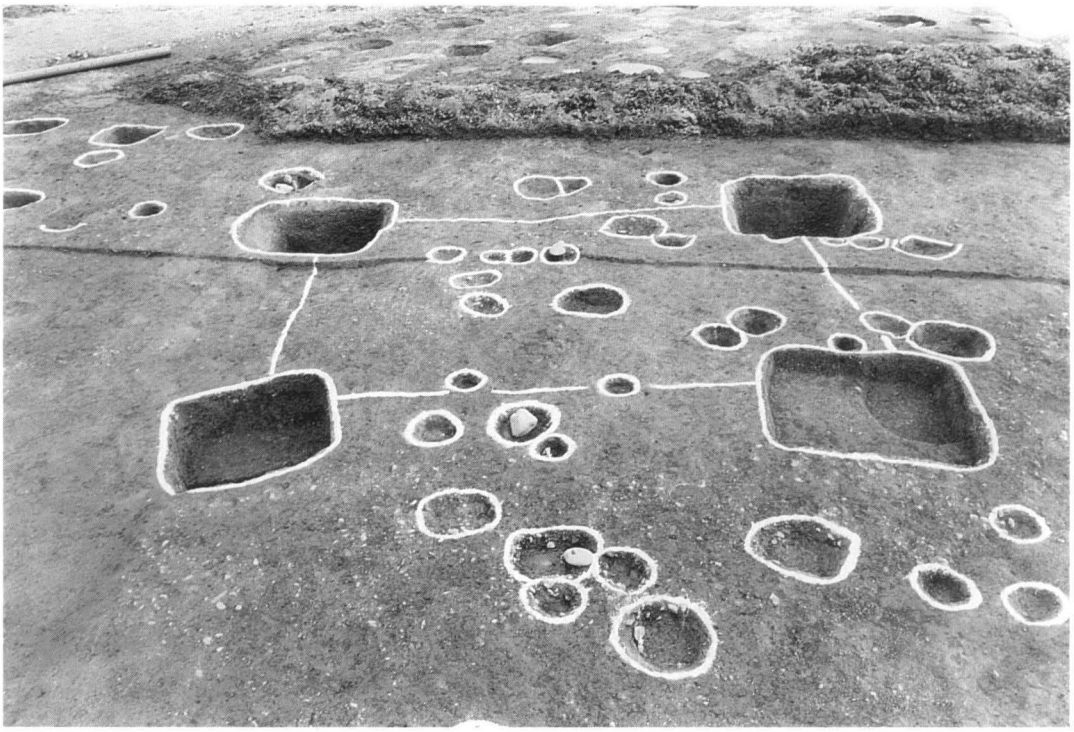

1．ＳＢ14（北から）

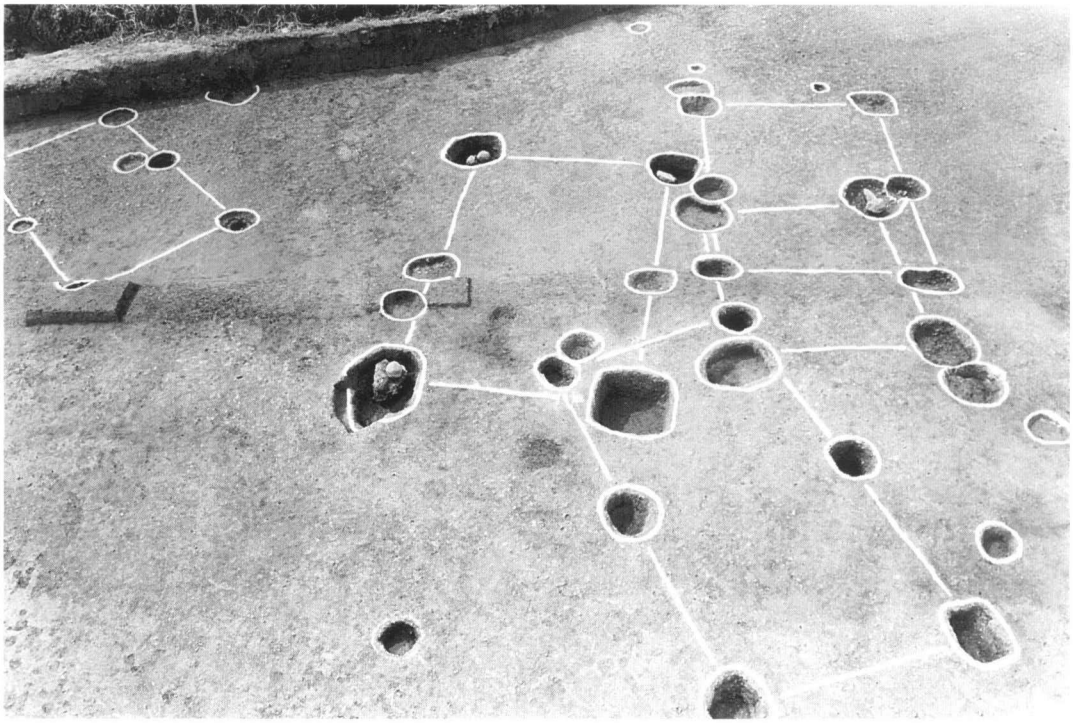

2．ＳＢ15・17～20（東から）

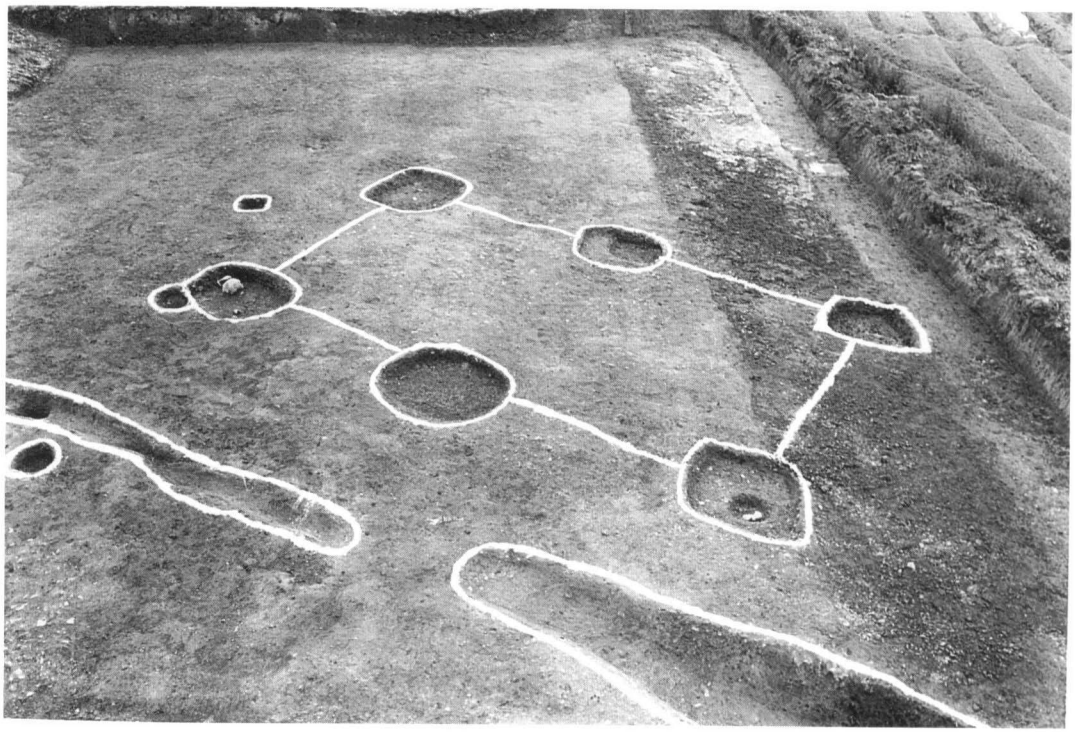

1．ＳＢ16（東から）

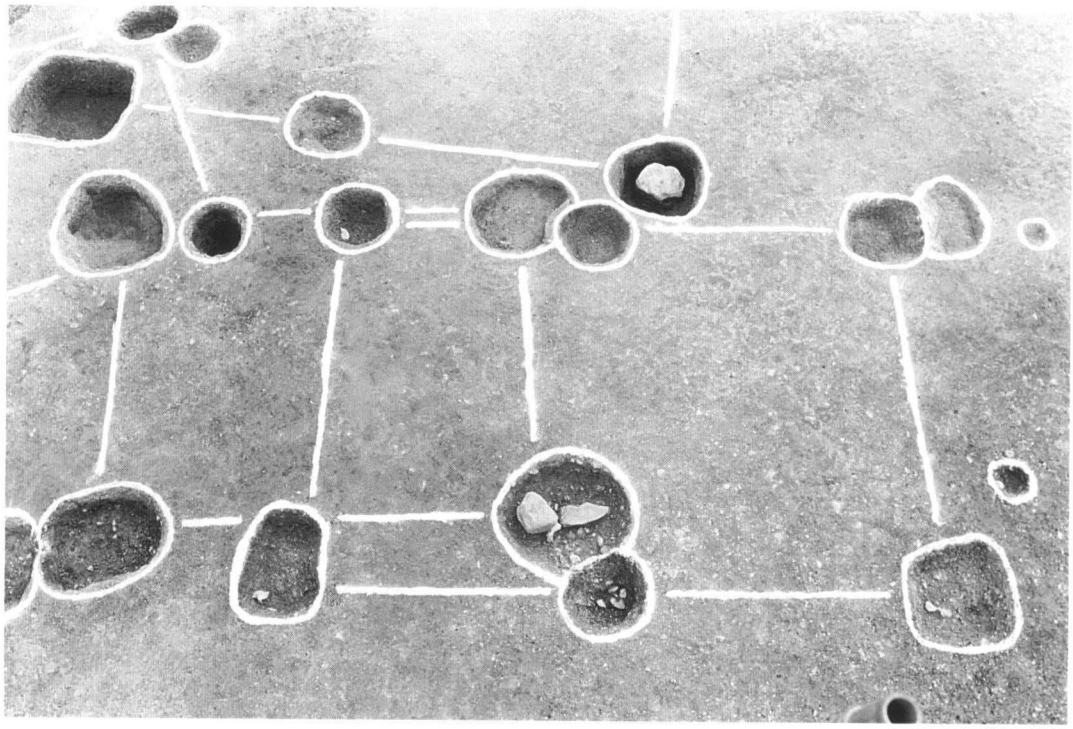

2．ＳＢ17・18（北から）

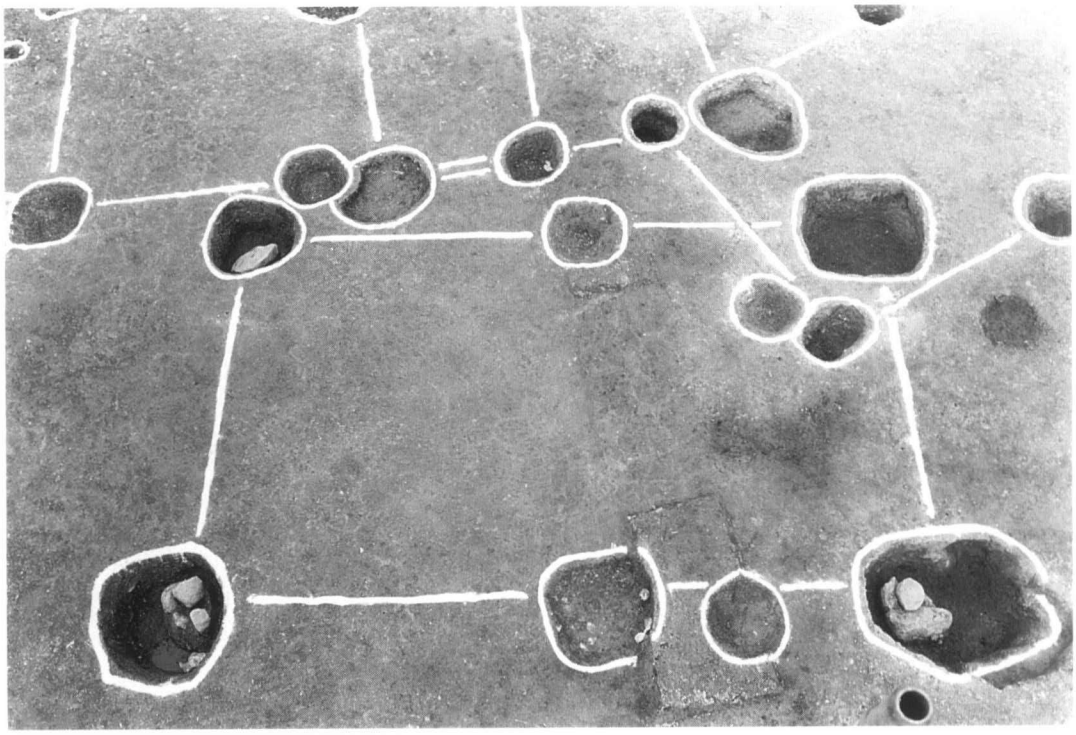

1．ＳＢ19（南から）

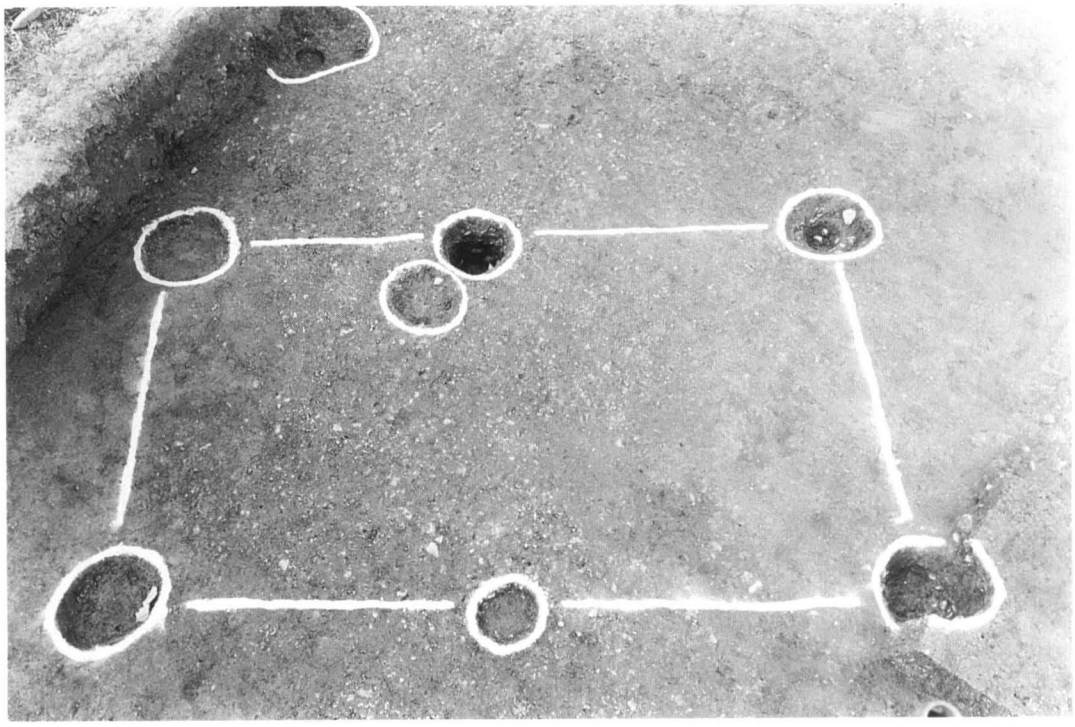

2．ＳＢ20（南から）

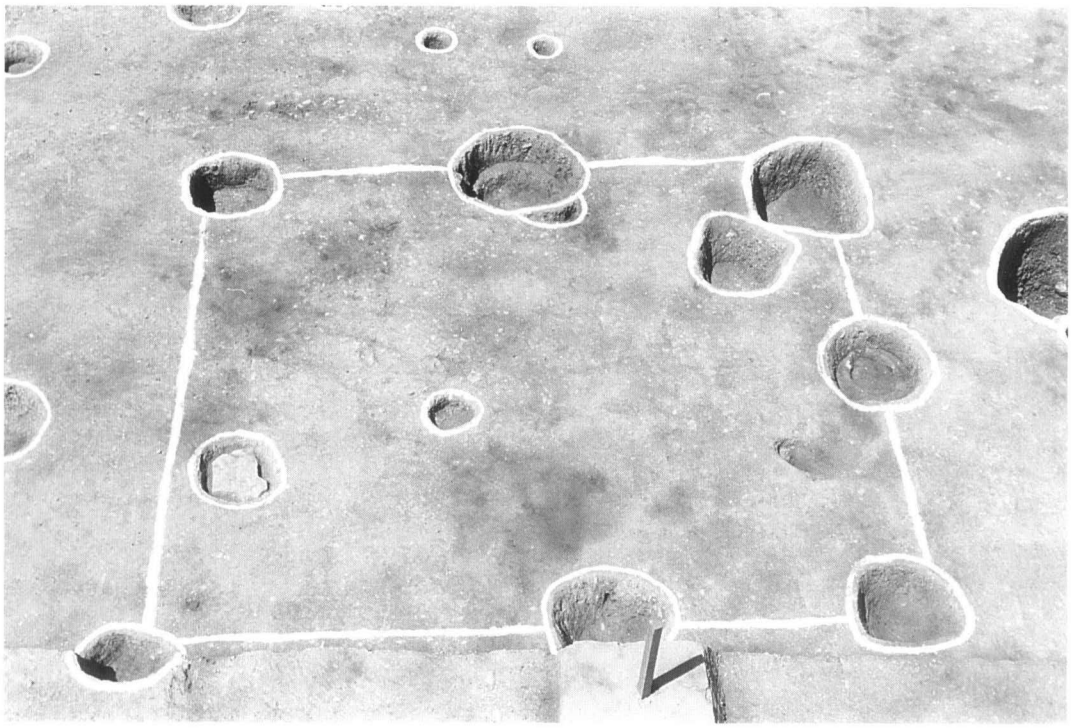

1．ＳＢ22（南から）

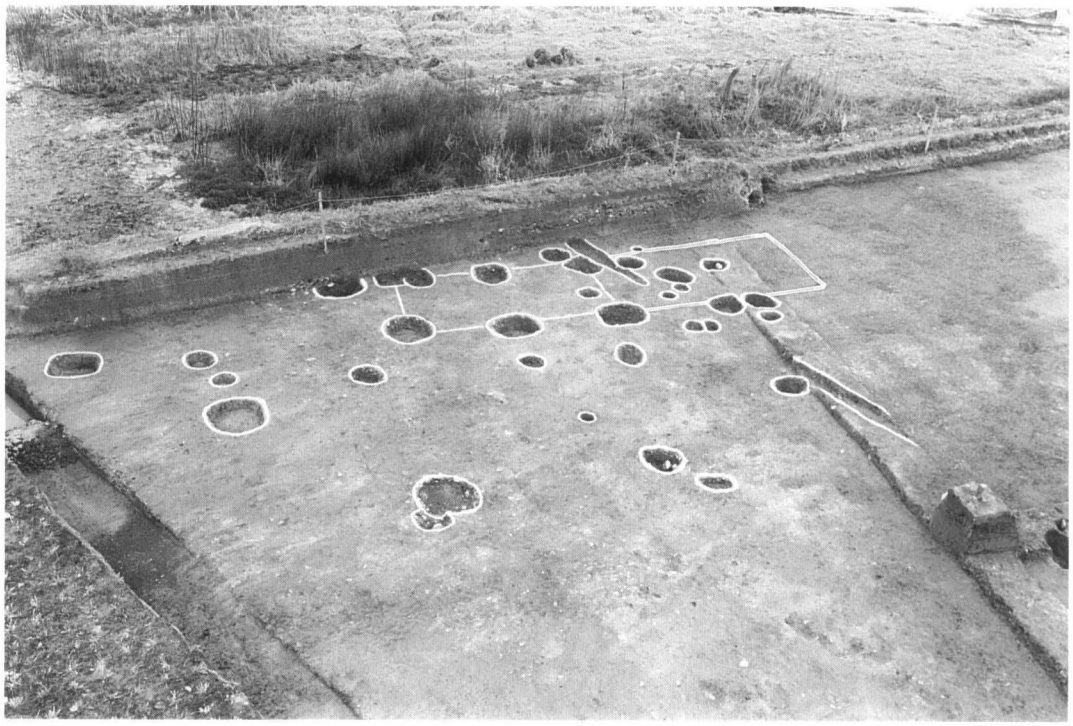

2．ＳＢ23（西から）

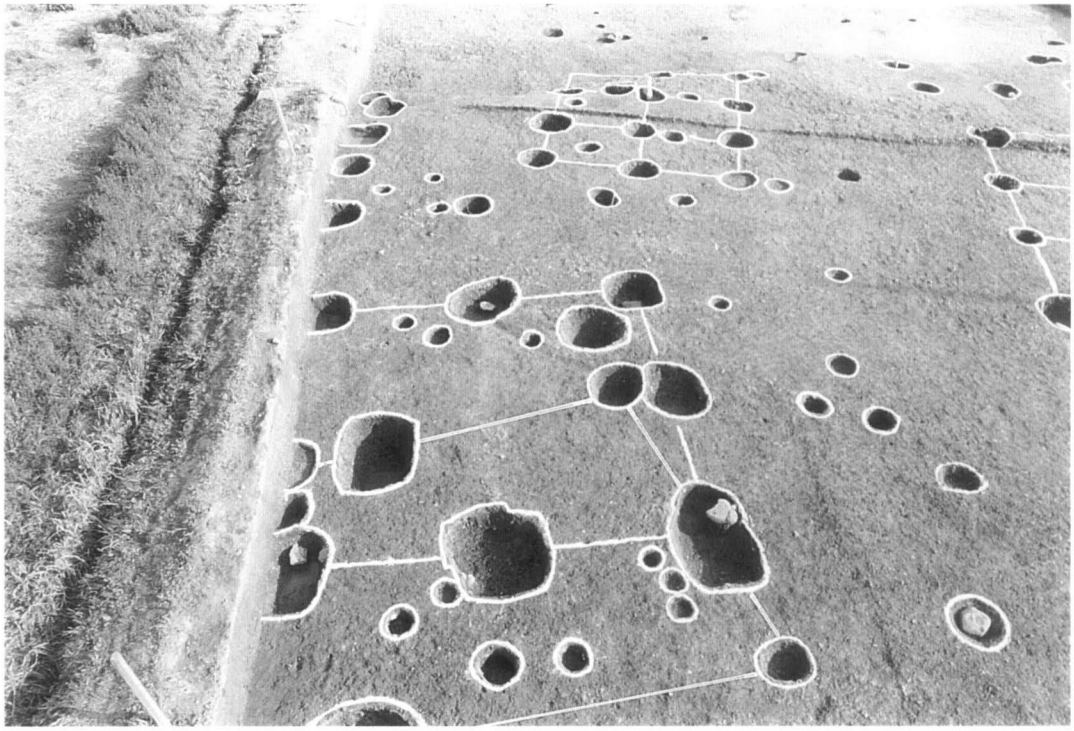

1．ＳＢ24（北から）

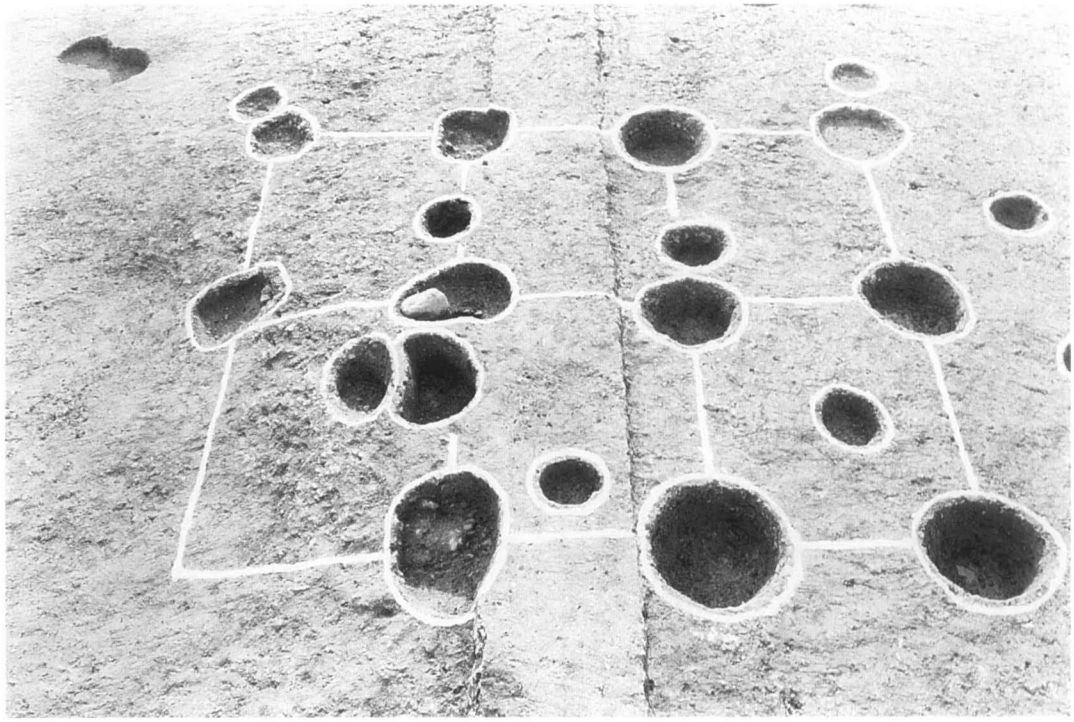

2．ＳＢ25（東から）

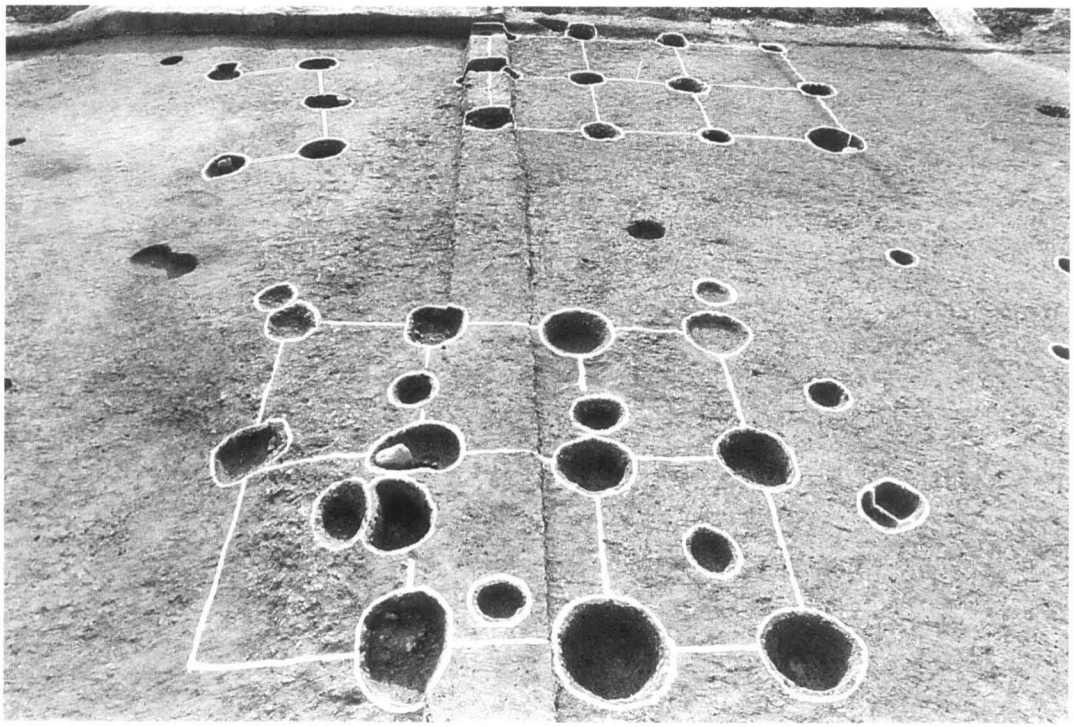

1．ＳＢ25・27・28（東から）

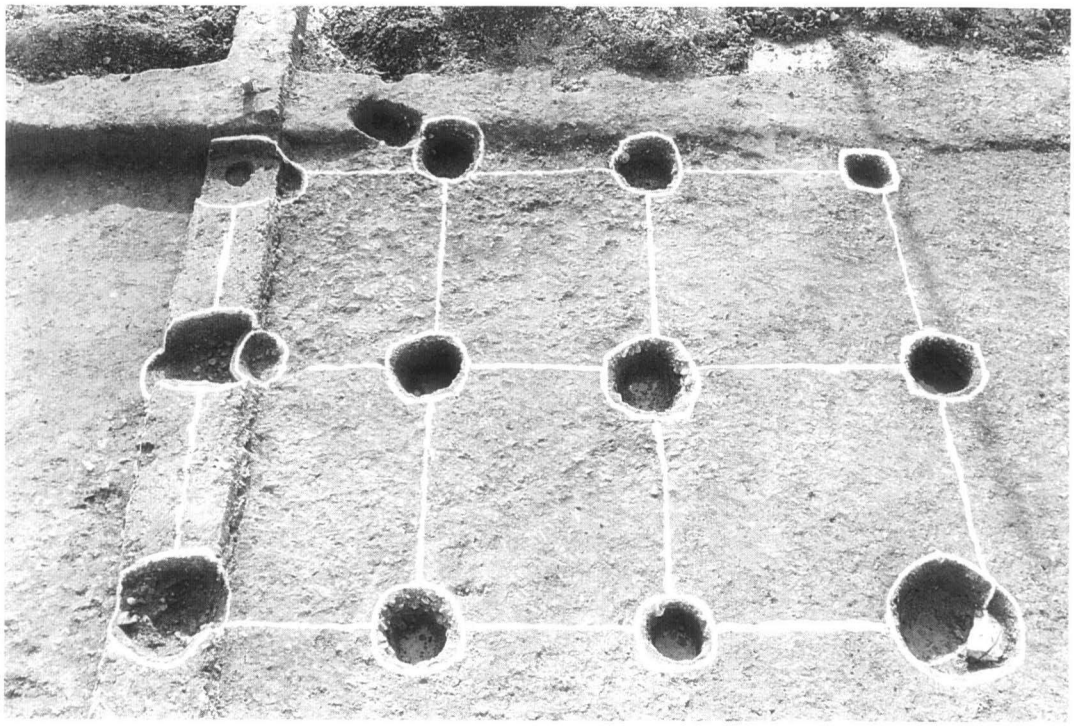

2．ＳＢ27（東から）