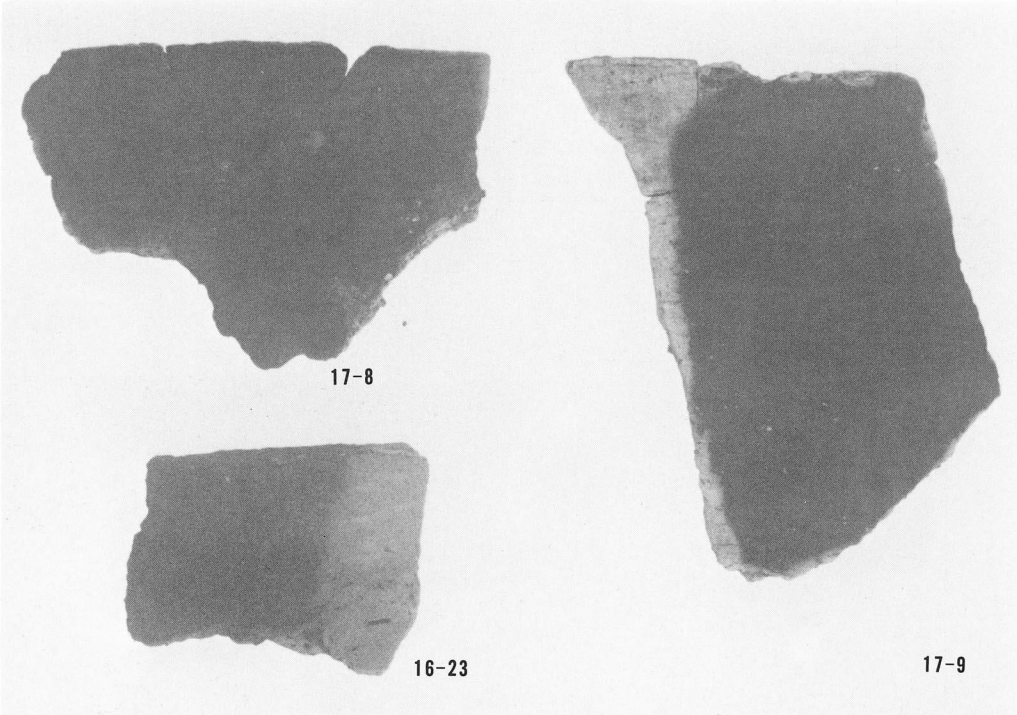

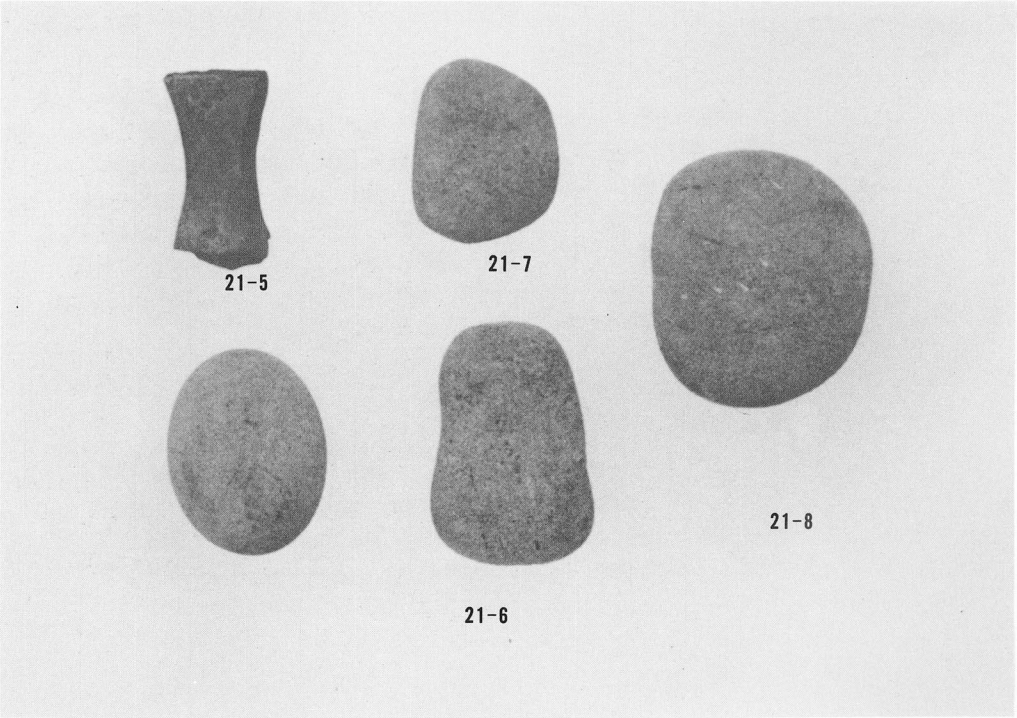

ST-2出土遺物(8)

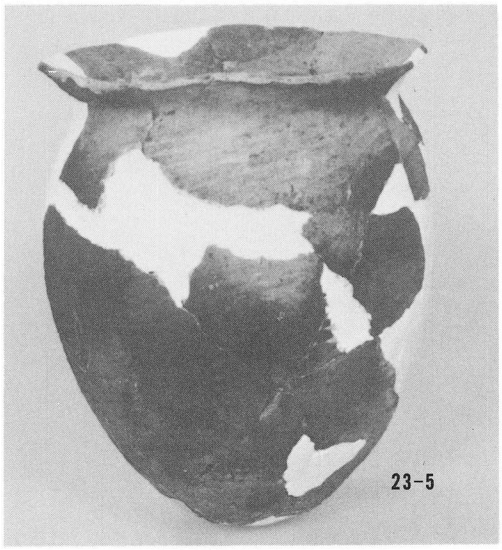

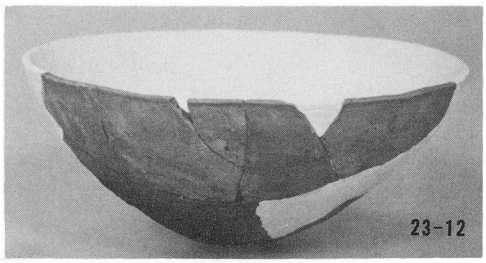

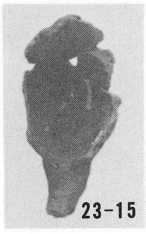

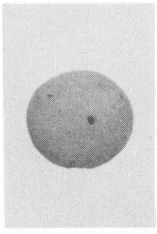

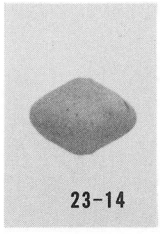

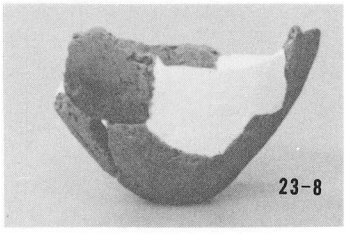

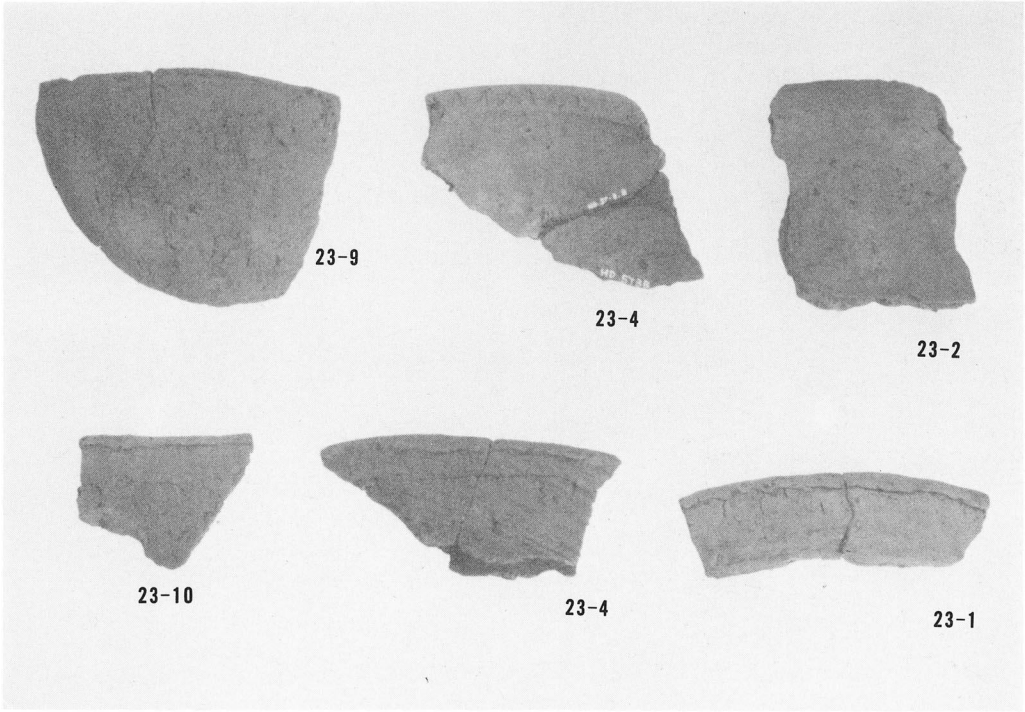

ST-3出土遺物

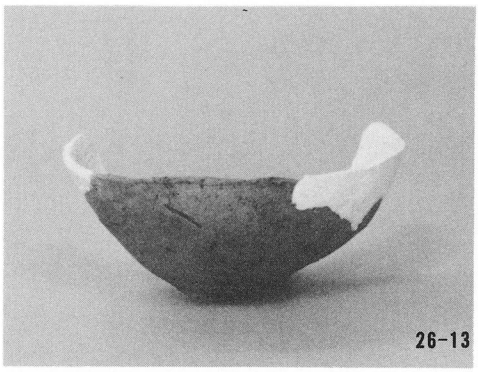
26-13

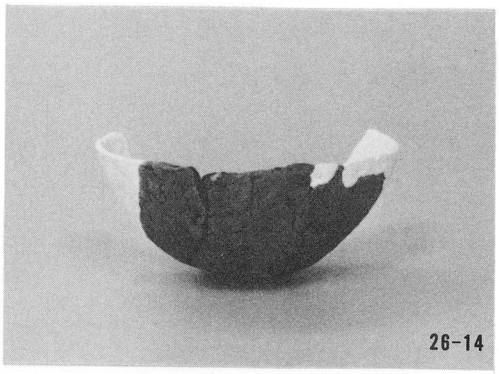
26-14

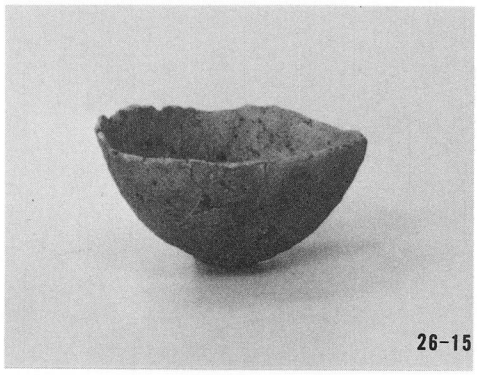
26-15

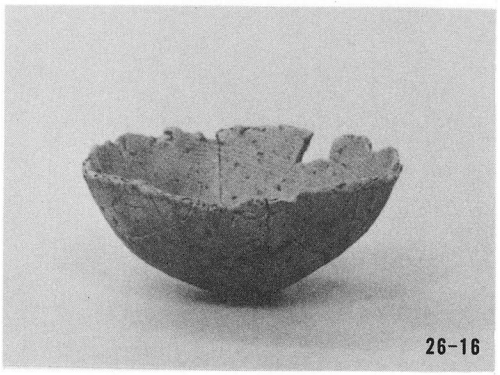
26-16

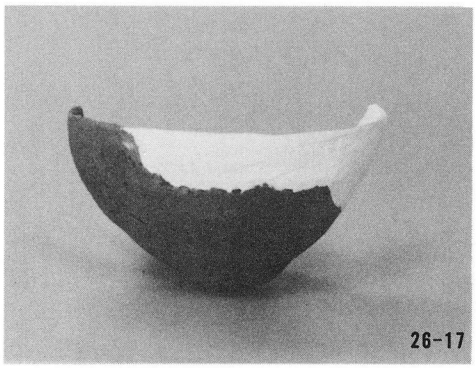
26-17

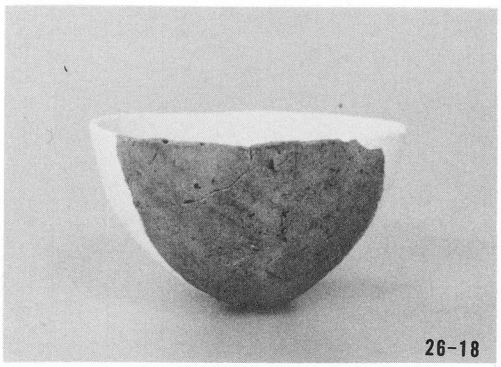
26-18

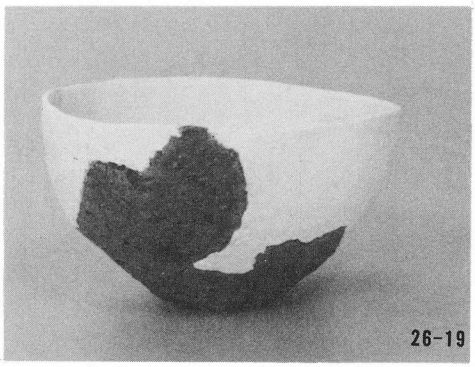
26-19

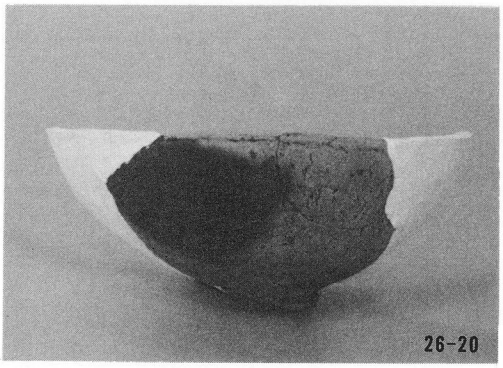
26-20

ST-4出土遺物(1)

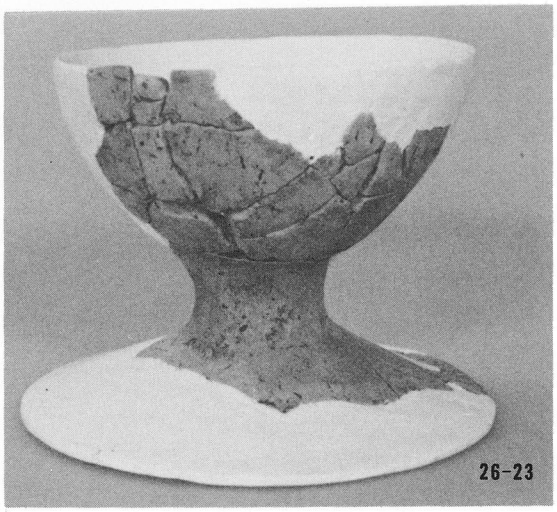

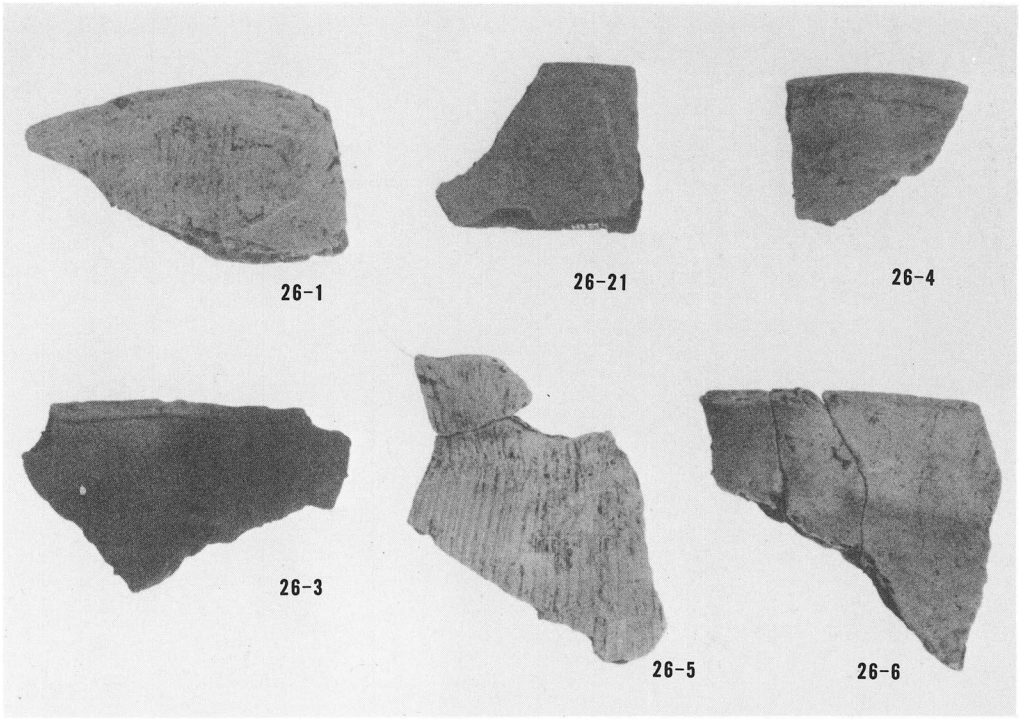

ST-4出土遺物(2)

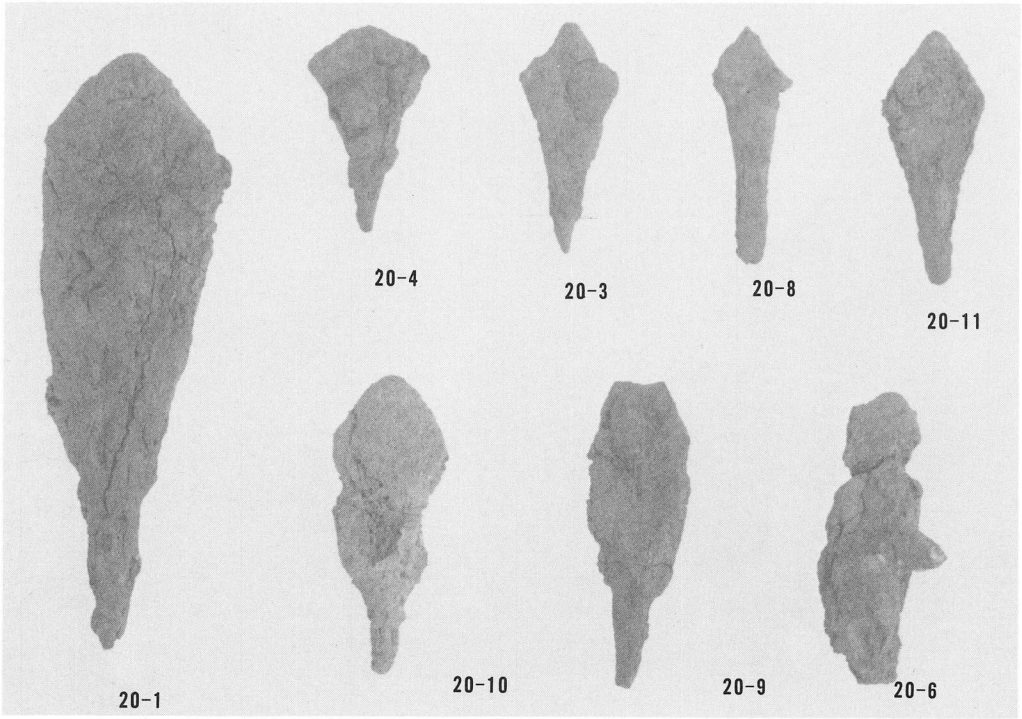

1．ST-2出土鉄鏃

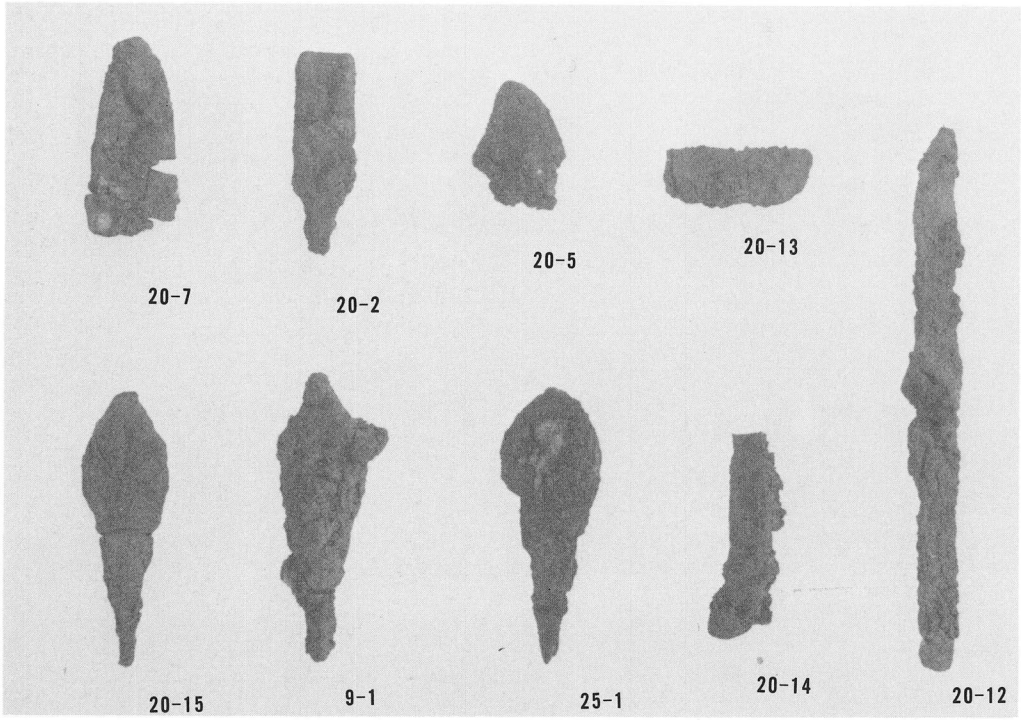

2．ST-2・ST-4・TR-P出土鉄鏃，鉄器

林田遺跡発掘調査報告書

高知県香美郡土佐山田町明治地区県営圃場
整備事業に伴う埋蔵文化財発掘調査報告書

1985年３月31日発行

編集・発行　土佐山田町教育委員会
高知県香美郡土佐山田町宝町1丁目2-1

印　　刷　クズメ印刷株式会社
高知県香美郡土佐山田町東本町５丁目