

屋代遺跡群

⑥a区

左：SC7001上遺物  
右：SC7008脇遺物



左：SD7015・7017  
分岐点土塊と遺物

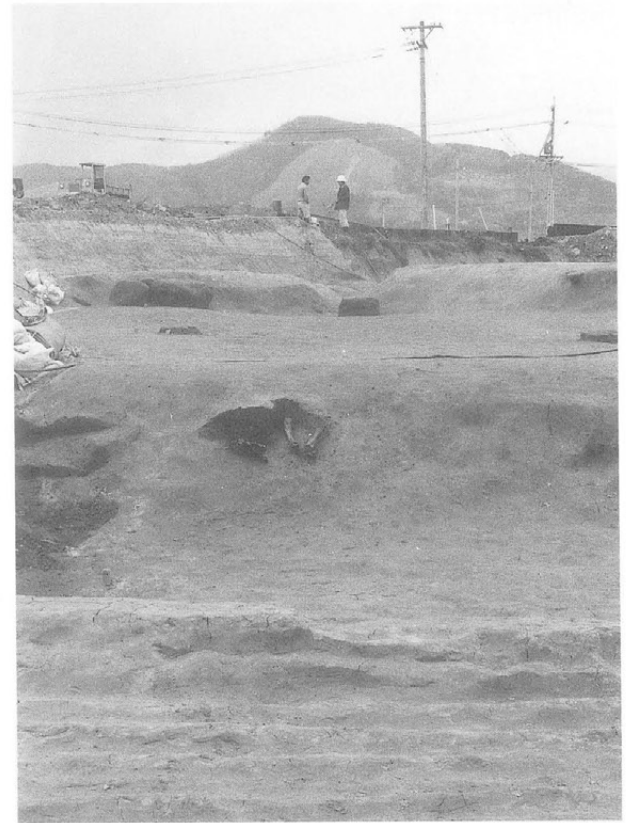
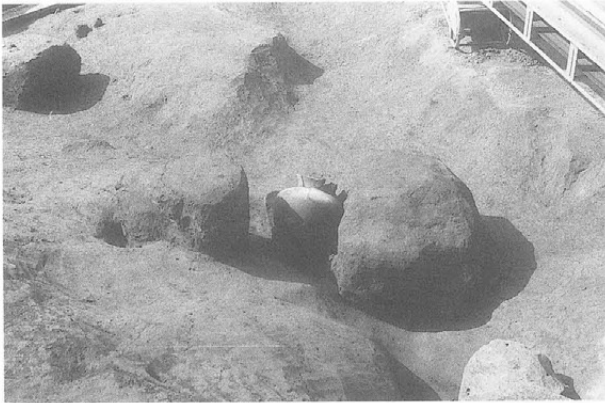

右：田面・SC7002内  
馬骨・SD7014  
水路開放部

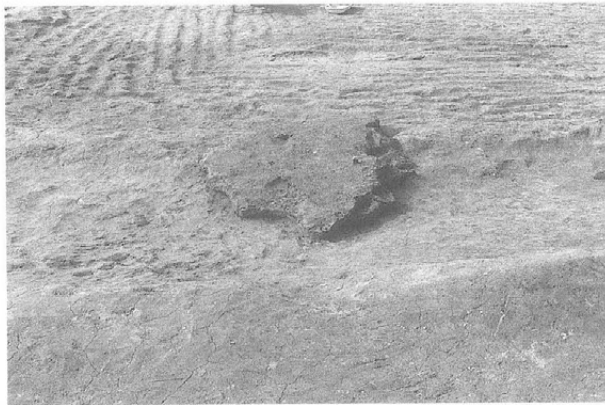

⑥b区

左：田面と土砂

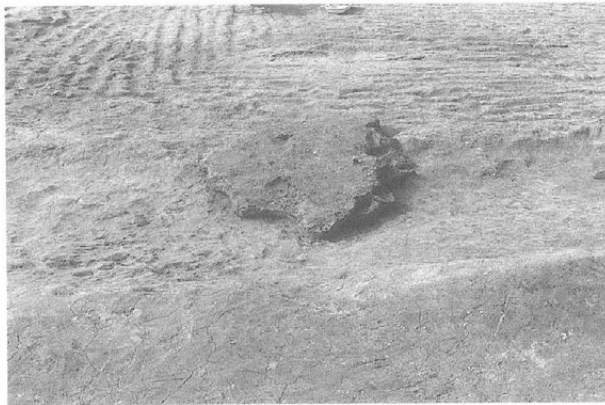

地震痕跡

屋代遺跡群

⑥b区

左：噴砂断面  
右：噴砂

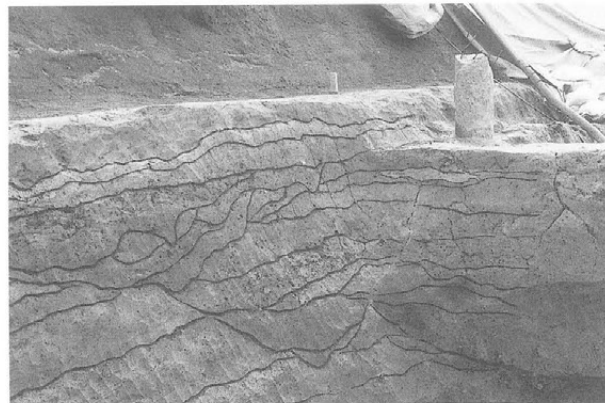

左：砂脈断面  
右：砂脈平面

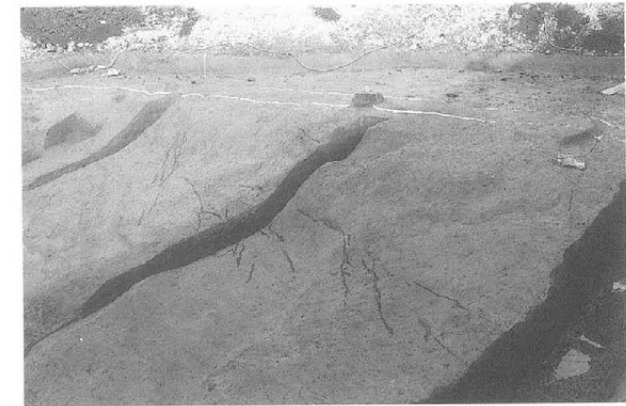

更埴条里遺跡



1

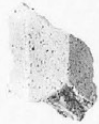

2



3

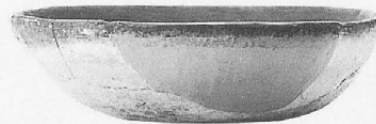

4

- 1 SB9001-11
- 2 SB9001
- 3 SB9001
- 4 SB9002-10
- 5 SB9013-3
- 6 SB9013-2
- 7 SB9074-6
- 8 SB9043-集合
- 9 SB9043-1
- 10 SB9043-10
- 11 SB9043-11
- 12 SB9043-8
- 13 SB9043-17
- 14 SB9043-13
- 15 SB9043-14
- 16 SB9043-16



5



6



7



8



9



10



11



9



10



11



9



12

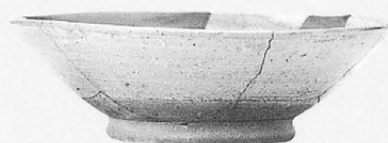

13



14



15



16

更埴条里遺跡

- 1 SB9050-5
- 2 SB9058-4
- 3 SB9059-27
- 4 SB9073-5
- 5 SB9073-2
- 6 SB9073-1
- 7 SB9073-25
- 8 SB9074-5
- 9 SB9081-10
- 10 SD966-1
- 11 SK9259-2

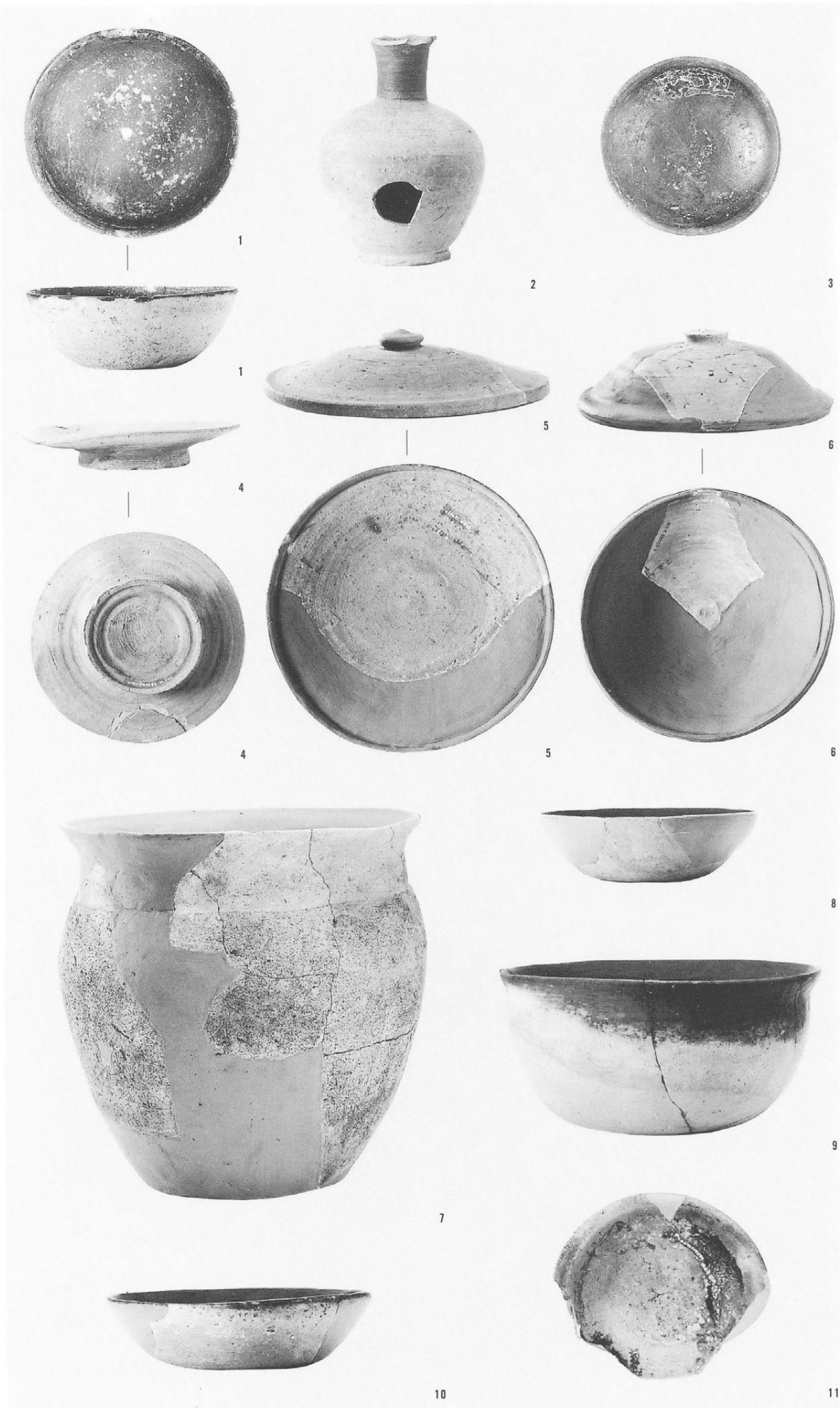



屋代遺跡群

- 1 SB51-1
- 2 SB3016-17
- 3 SB120-1
- 4 SB3014-9
- 5 SB3015-1
- 6 SB3016-集合
- 7 SB3016-11
- 8 SB3016-10
- 9 SB3016-1
- 10 SB3016-13
- 11 SB3016-19
- 12 SB3016-18
- 13 SB3016-16

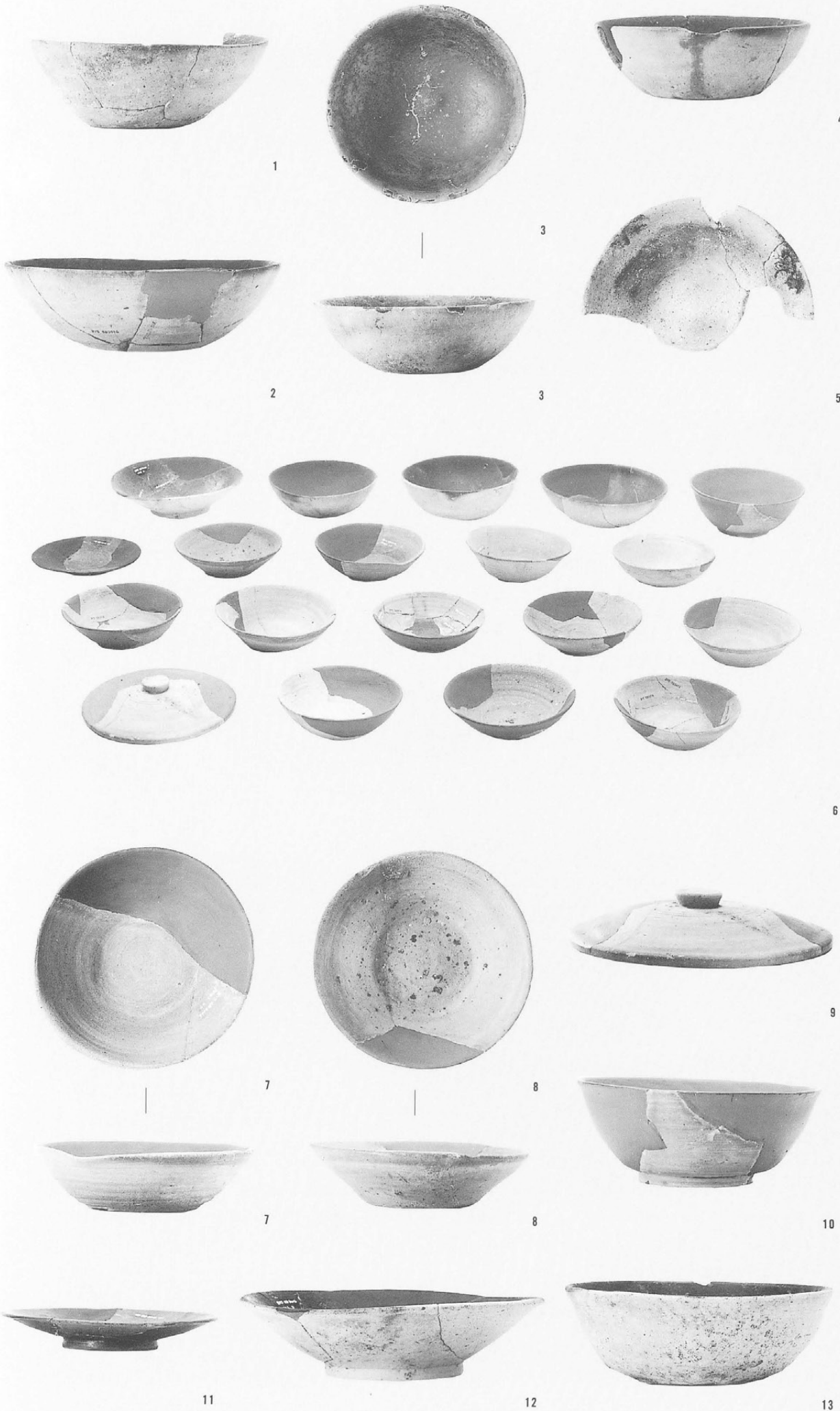

4

5

6

9

10

13



屋代遺跡群

- 1 SB4504-集合
- 2 SB4504-4
- 3 SB4504-6
- 4 SB4504-7
- 5 SB4504-9
- 6 SB4504-13
- 7 SB4504-15
- 8 SB5064-1
- 9 SB5092-集合

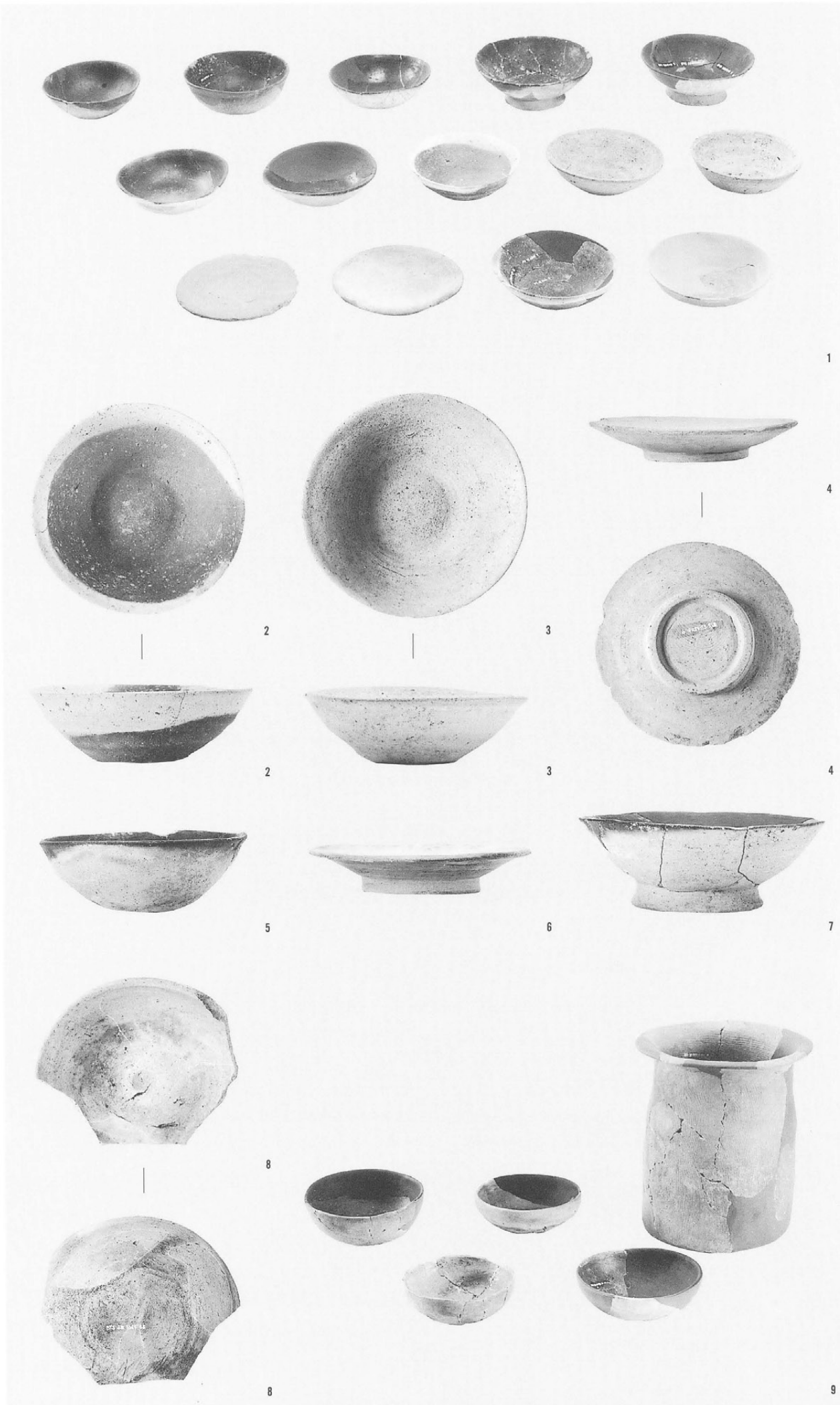

1  
4  
2  
3  
4  
5  
6  
7  
8  
9

屋代遺跡群

- 1 SB5092-8
- 2 SB6027-5
- 3 SB6027-6
- 4 SB6027-4
- 5 SB6027-3



1



2



3



4

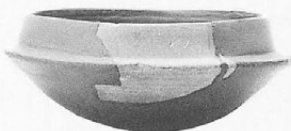

5

屋代遺跡群

- 1 SB6099-4
- 2 SB6116-6
- 3 SB6099-3
- 4 SB6099-2
- 5 SB6116-集合
- 6 SB6116-5
- 7 SB6116-3
- 8 SB6116-1





屋代遺跡群

- 1 SB6116-7
- 2 SD7025=SD8027  
-41
- 3 SD2433-5
- 4 SD7030-集合
- 5 SD7030-37
- 6 SD7030-56
- 7 SD7030-14
- 8 SD7030-29
- 9 SD7030-64
- 10 SD7030-65
- 11 SD7030-73
- 12 SD7030-8
- 13 SD7030-43
- 14 SD7030-61
- 15 SD7030-18
- 16 SD7030-17
- 17 SD7030-33
- 18 SD7030-74



1

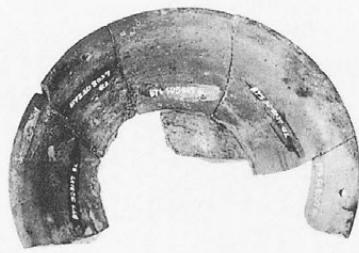

2

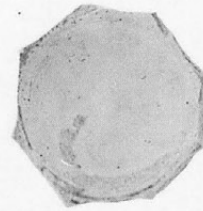

3



4

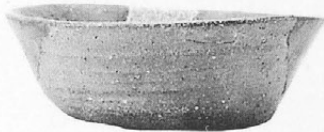

5



6



7



8



9



10



11



12



13



14



16



15



17

18

屋代遺跡群

- 1 SD7030-77
- 2 SD7030-79
- 3 SD7035-集合



1



2



3

屋代遺跡群



1



2

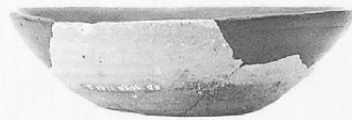

3



4



5

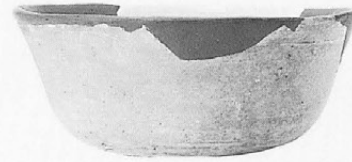

6

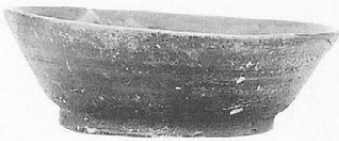

7



8



9



10



11



13



12

- 1 SD7035-26
- 2 SD7035-21
- 3 SD7035-12
- 4 SD7035-25
- 5 SD7035-11
- 6 SD7035-16
- 7 SD7035-28
- 8 SD7035-14
- 9 SD7035-29
- 10 SD7035-30
- 11 SD7035- 4
- 12 SD7035-34
- 13 SD7035-36



屋代遺跡群

- 1 SD7036=SD8038  
-19
- 2 SD7045=SD8032  
4~16層 -19
- 3 同上 -7
- 4 SD7046=SD8044  
3層 -5
- 5 同上 -46
- 6 同上 -18
- 7 SD7048=SD7057  
=SD8044 1・2層  
-11
- 8 SD7049-13
- 9 SD7048=SD7057  
=SD8044 1・2層  
-5
- 10 SD7049-11
- 11 SD7049-3
- 12 SD7051-11
- 13 SD7051-8
- 14 SD7051-10
- 15 SD7051-9

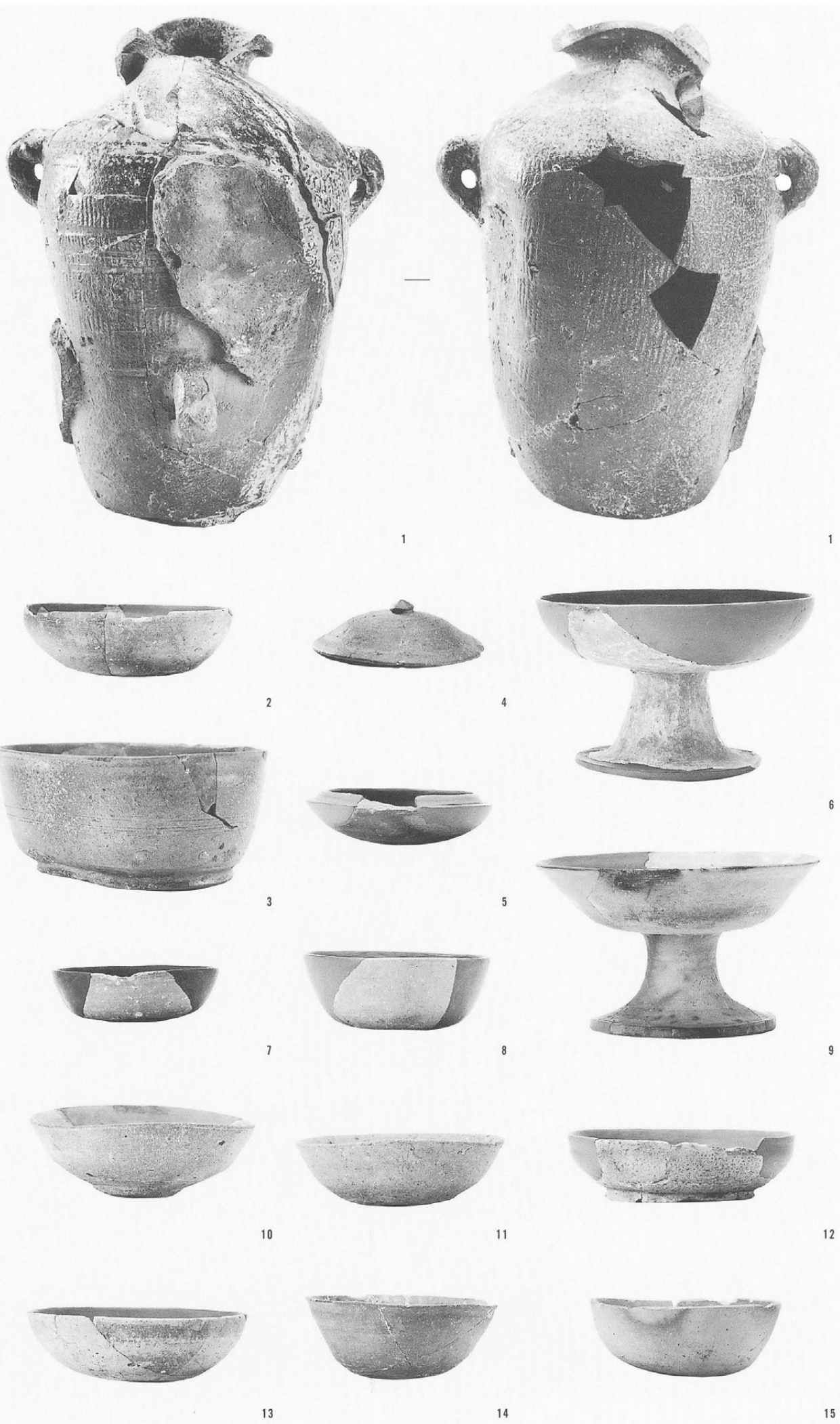

1

1

2

4

6

3

5

9

7

8

10

11

12

13

14

15

屋代遺跡群



1



3



4

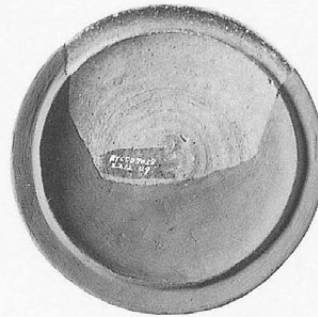

4



2



5



6



9

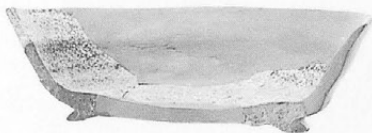

7



8



10



11

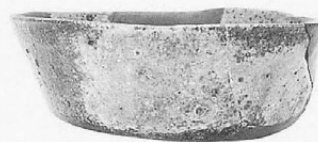

12



13



14



15



16



17

- 1 SD7051-13
- 2 SD7056-8
- 3 SD7058-20
- 4 SD7058-6
- 5 SD7062・SX7037 - 5
- 6 同上 -15
- 7 同上 -8
- 8 同上 -17
- 9 同上 -13
- 10 SD7065=SD7067 =SD8044 4・5層 =SD8049 -22
- 11 同上 -4
- 12 同上 -3
- 13 同上 -24
- 14 同上 -28
- 15 同上 -32
- 16 同上 -17
- 17 SD8037-2

屋代遺跡群

- 1 SD8021-20
- 2 SD7025=SD8027  
-47
- 3 SD7065=SD7067  
=SD8044 4・5層  
=SD8049 -43
- 4 SD7048=SD7057  
=SD8044 1・2層  
-26
- 5 SD7065=SD7067  
=SD8044 4・5層  
=SD8049 -53
- 6 同上 -55
- 7 同上 -56
- 8 同上 -71
- 9 同上 -72
- 10 同上 -67
- 11 同上 -61
- 12 同上 -66
- 13 同上 -60
- 14 SK1150-2
- 15 SK4183-1

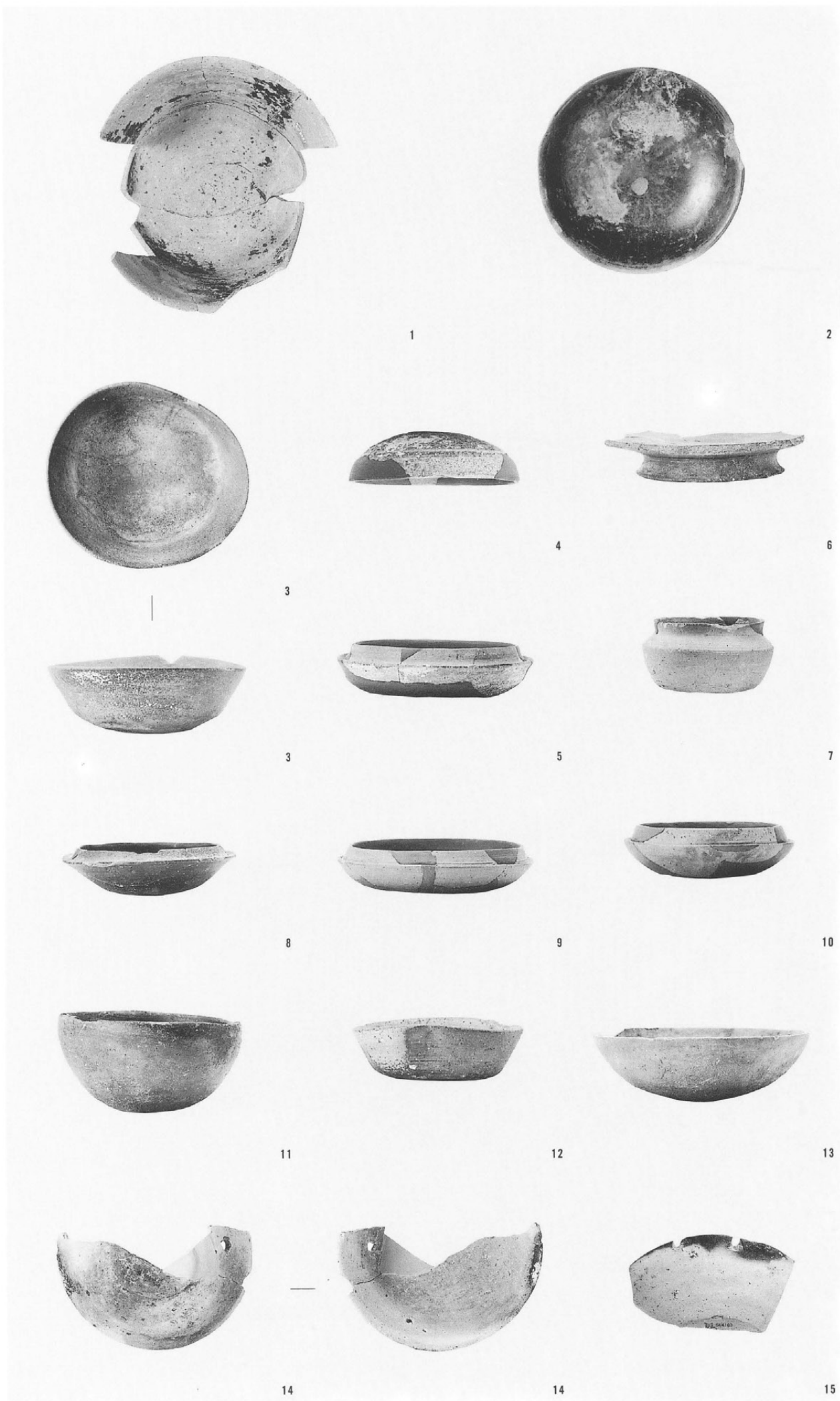



屋代遺跡群



1

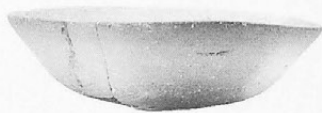

2



3



3



5



4

古代の土製品 1

屋代遺跡群

転用硯

6

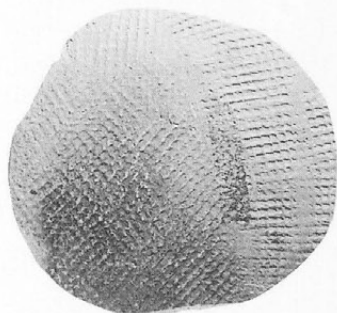

7



7

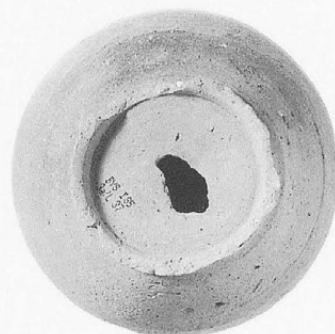

6

7 I区-12

屋代遺跡群

瓦塔

1 ④c区III-1層  
~IV-1層上面  
- 3



1

瓦塔

2~3 ④c区III-1層  
~IV-1層上面  
- 6

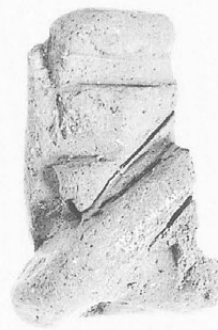

2



3

温碗

4 SB6106-10

ガラス小玉の鑄型

5~7 SB5134-144

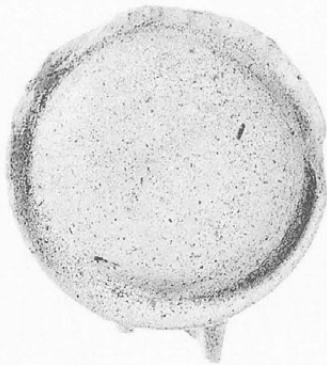

4

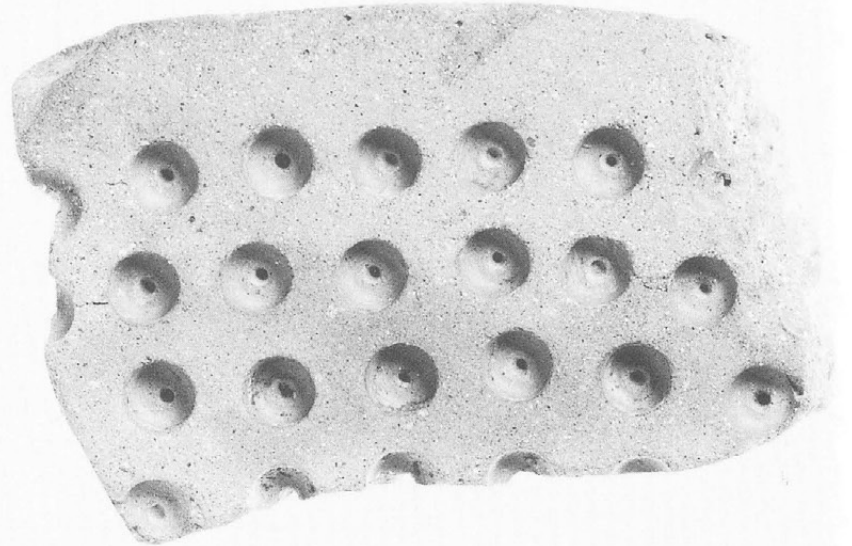

5

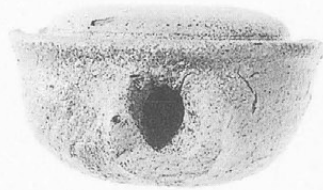

4

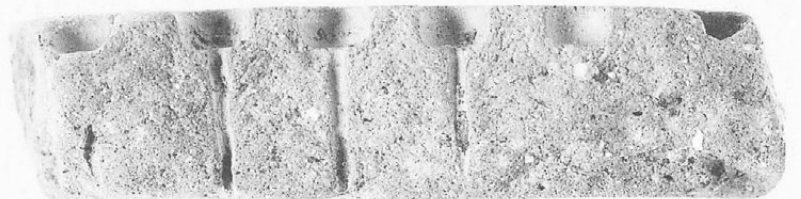

6

8 同上の鑄型に  
残ったガラス  
拡大写真7の↑  
部分にあったもの

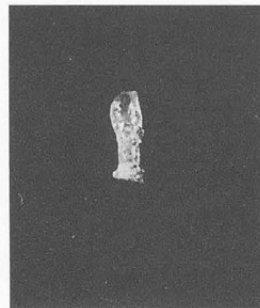
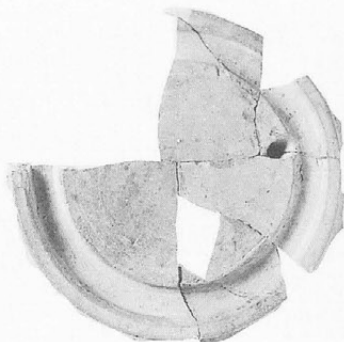

9 0 6 8 mm

円面硯

9 SB6053-9

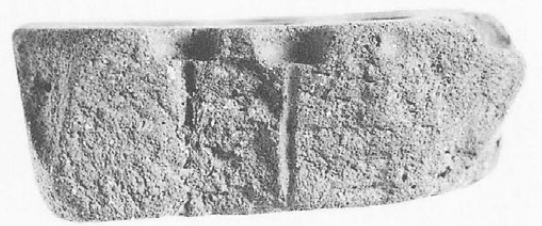

7

1~29 土錘

更埴条里遺跡

16 SB9001-39

屋代遺跡群

1 SD7068-97  
(『弥生・古墳編』報告漏れ)

2 SB5092-60

3 SB5090-59

4 SD7058-96

5 SD7048=SD7057  
=SD8044 1・2層  
-93

6 SD7030-91

7 SD7030-90

8 SB5055-58

9 SB125-46

10 SB4211-54

11 SB3029-52

12 SB4009-53

13 SB55-42

14 SB3015-51

15 SD4532-88

17 SB47-41

18 SB4516-55

19 SB3006-47

20 ST3005-106

21 SD4516-84

22 SD7051-95

23 第4水田

I I 17-114

24 SD7032=SD8028  
3~5層 -98

25 SD2254-81

26 SD126-74

27 SC 5-65

28 SB6074-63

29 SC 6-66

布目瓦

30 SD3267-26

小型土製品

31 SD8021-143

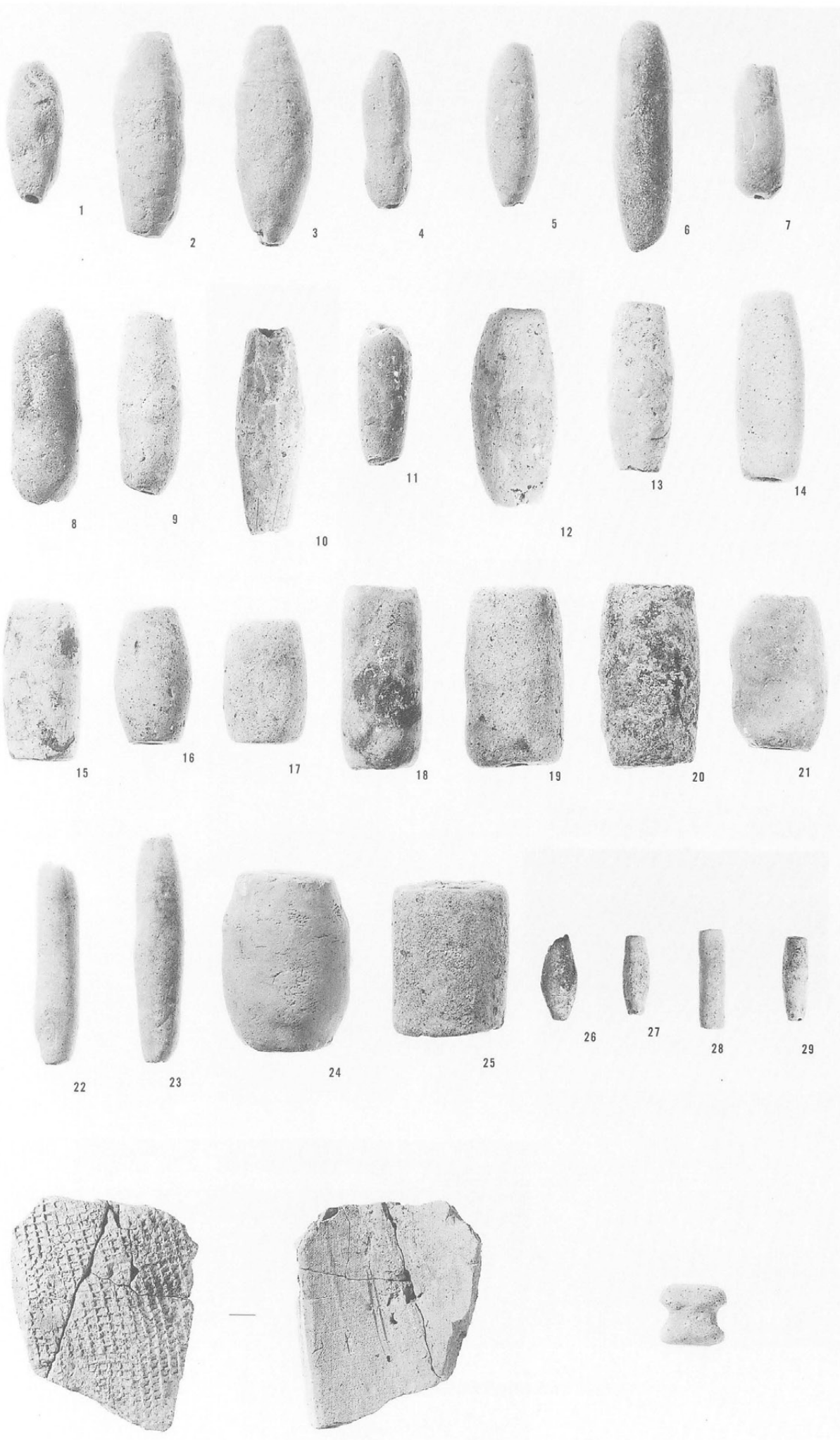



更埴条里遺跡

- 1 SB9001-4
- 2 SB9015  
一函版343-1
- 3 SB9059-20
- 4 SB9072-4
- 5 SB9059-16
- 6 SK9265-1
- 7 SK9435-1
- 8 SK9435-2
- 9 K地区  
IV-1b層-1

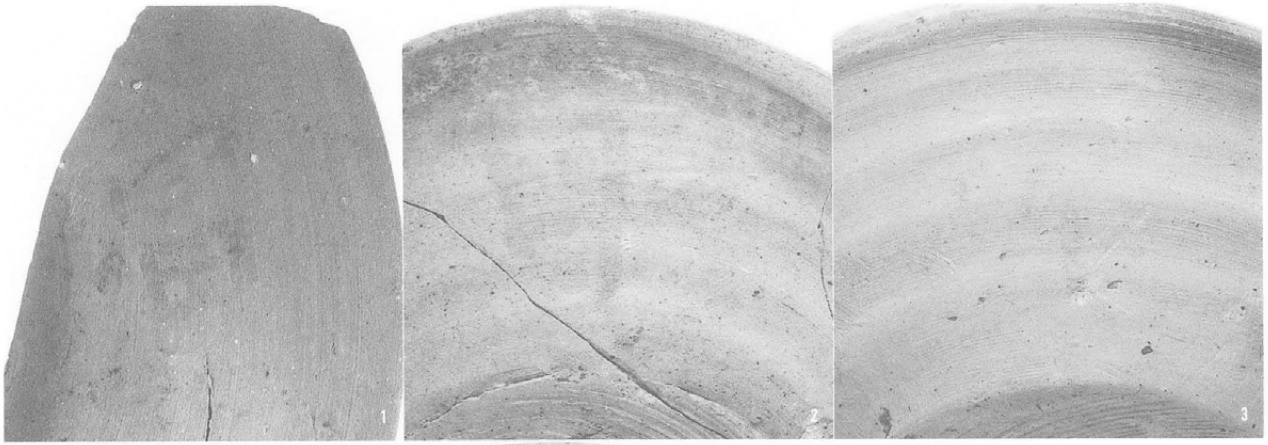

屋代遺跡群

- 10 SB54-3
- 11 SB3016-6
- 12 SB3031-10
- 13 SB3031-4
- 14 SB4011-2
- 15 SB4011-8

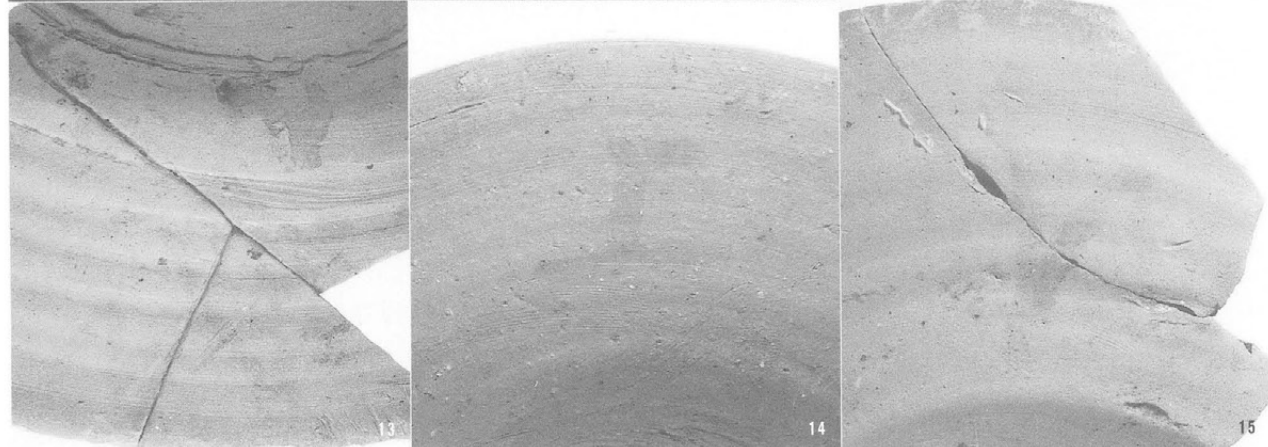
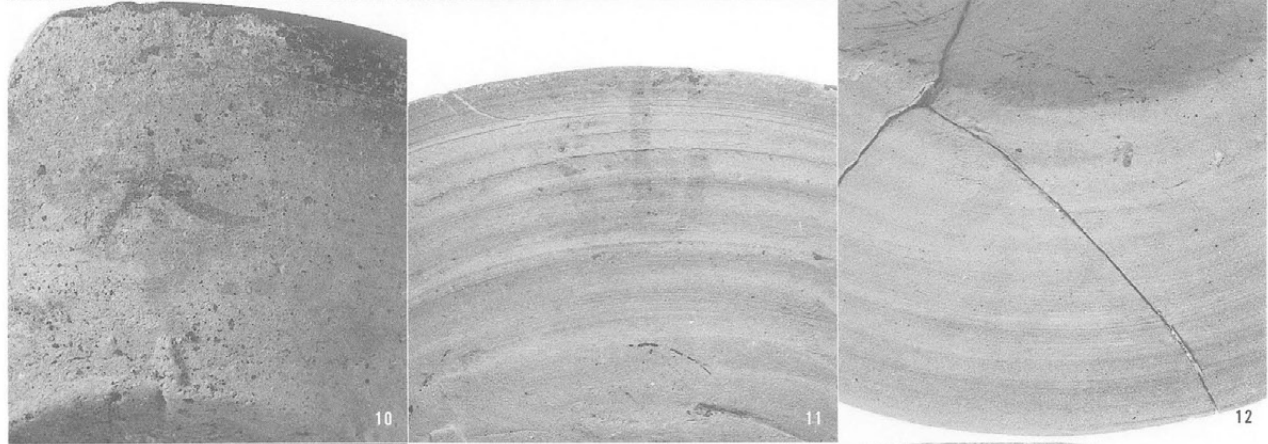

屋代遺跡群

- 1 SB5012-7
- 2 SB5012-10
- 3 SB5059-3
- 4 SB5095-6
- 5 SD3032-5
- 6 SD7025=SD8027
- 9
- 7 同上 -13
- 8 同上 -11
- 9 同上 -11
- 10 SD7033=SD7034
- 1



7

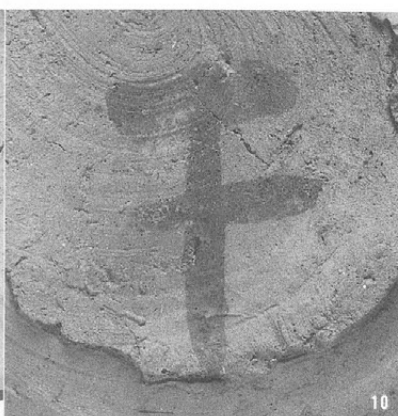

屋代遺跡群

- 1 SD7026=SD8029  
- 1
- 2 SD7065=SD7067  
=SD8044 4・5層  
=SD8049  
- 32
- 3 SD8021- 6

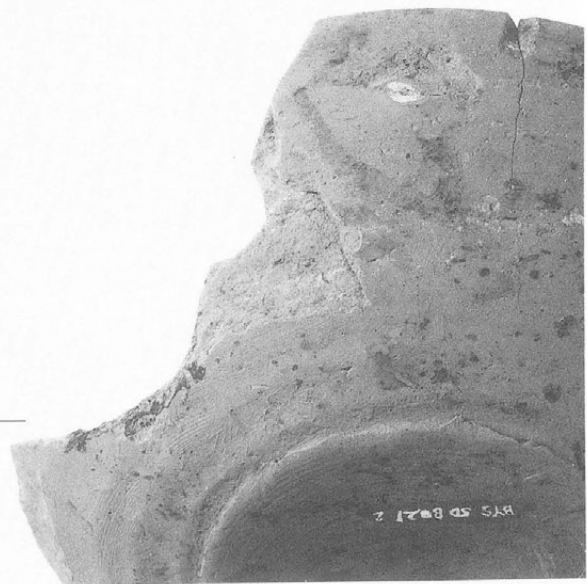
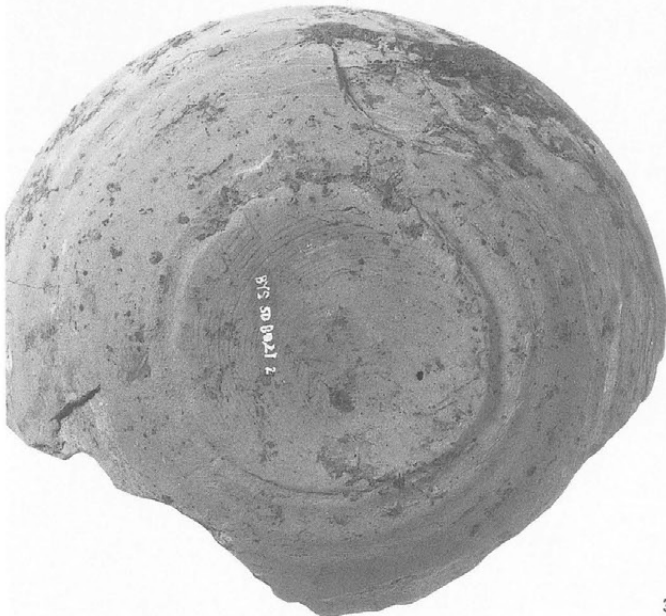



屋代遺跡群

- 1 SD7025=SD8027 -32
- 2 同上 -19
- 3 同上 -44
- 4 同上 -45
- 5 SA7001-1
- 6 SK335-2
- 7 SK1152-1
- 8 I区IV-Y5-1層-2
- 9 I区-3
- 10 I区-6

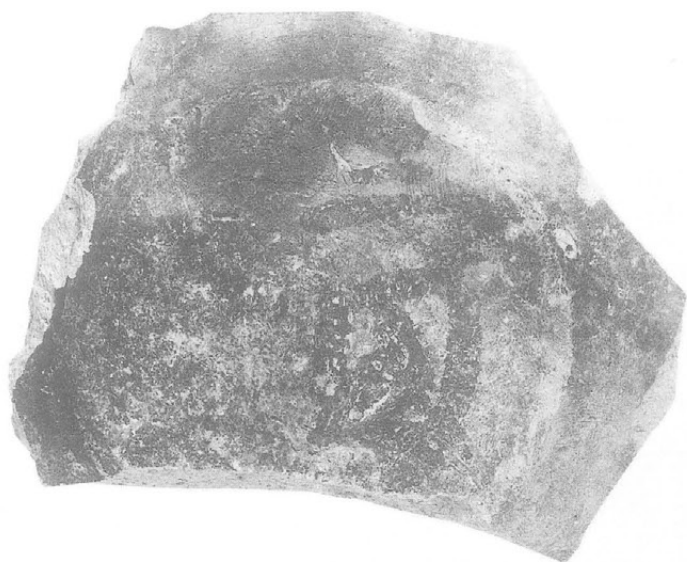

1



2



3



4



5



6



7



8



9



10

屋代遺跡群

- 1 I区IV-Y5-1層-3
- 2 I区-2



屋代遺跡群

うるしがき土器

- 3 SK8016-1

刻書土器 1

更埴条里遺跡

- 4 SB9002-12
- 5 k地区III層-4
- 6 SB9071-9
- 7 SB9071-9



屋代遺跡群

- 8 SB57-4
- 9 SB76-4
- 10 SB59-2

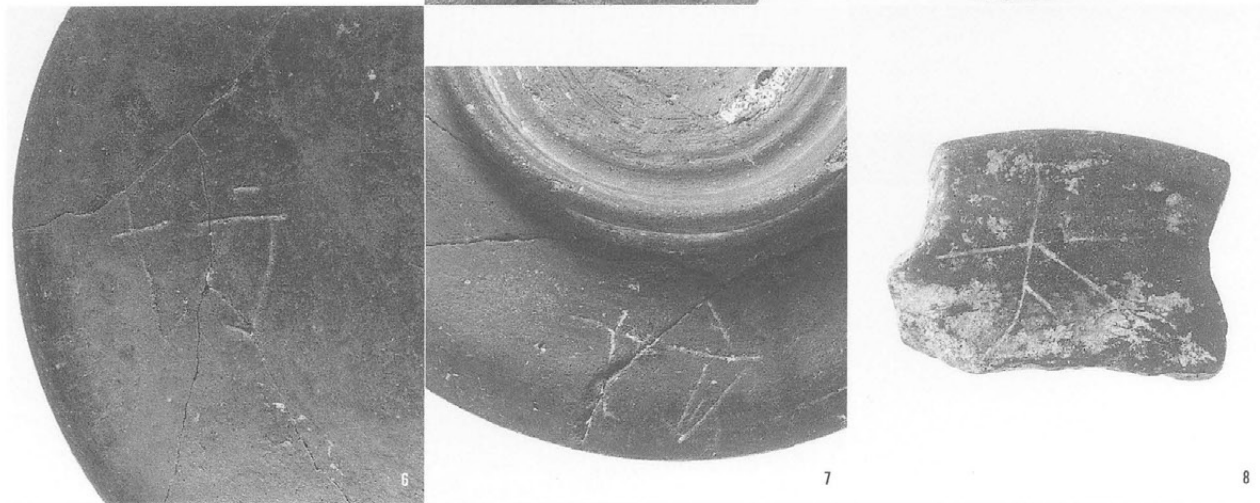

屋代遺跡群

- 1 SB124-6
- 2 SB4030-7
- 3 SB4204-11
- 4 SB4809-4
- 5 SD90-5
- 6 SD62-5
- 7 ST3001-16
- 8 VIII区IV-1層-2
- 9 VII区IV-1層-5
- 10 I区IV層-5
- 11 ST3002-16

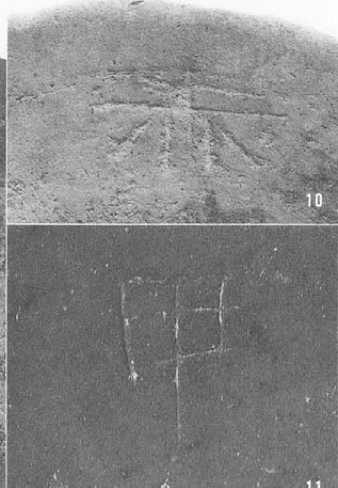
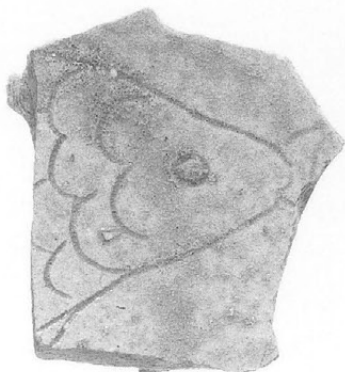
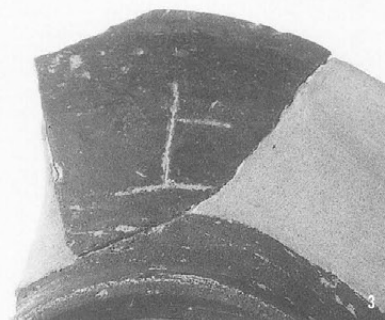
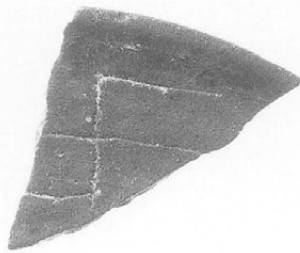



石臼

更埴条里遺跡

1 SB9071

屋代遺跡群

2 SB5133

3 SD7036

4 SD7051

5 SD7065

6 ⑤区包含層

敲石・磨石

屋代遺跡群

7 SB4816

8 SK6145

9 SB6054

砥石

屋代遺跡群

10 ⑤区包含層

11 SB51

12 SB30

13 SK4661

14 SK1152

更埴条里遺跡

15 A地区

16 SB9059

17 SB9069

屋代遺跡群

18 SB3013

19 ①区

20 ⑤区

21 SB5064

22 SD8032

みがき石

23 SD8032

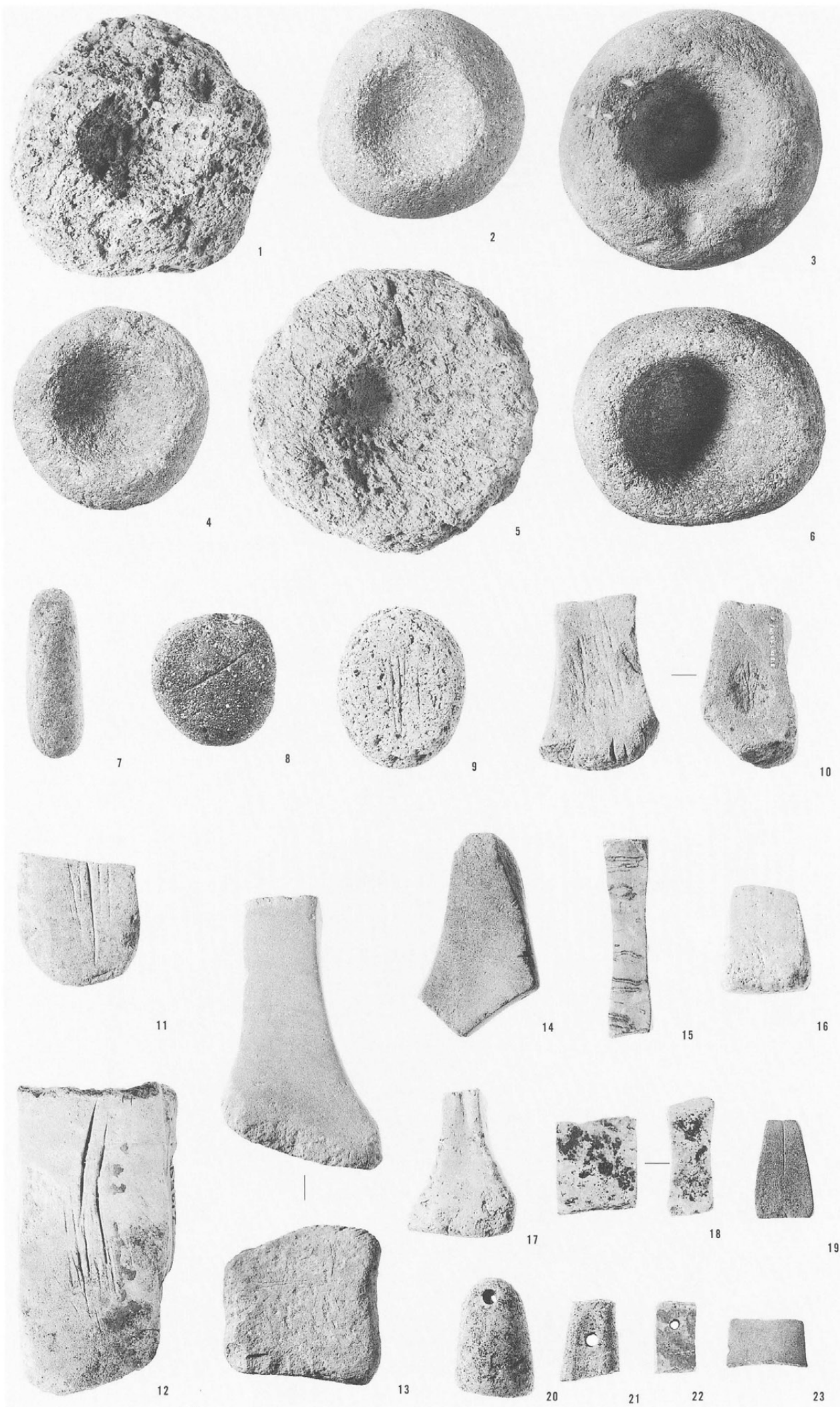

屋代遺跡群

24 SD5007

台石

25 SK5176

刃物痕のある礎石

26 SK489

軽石製品

27 SB5073

28 SB5059

29 ⑤区

30 SD8027

石錘

31 SB3016

不明円盤

32 SD22

紡錘車

33 SD3062

34 SB5036

35 SB5090

36 SB5090

37 SB6082

8 SD7046

石帯

39 SB37

40 SB37

41 SB37

凹みを持つ台石

42 SD7042



24

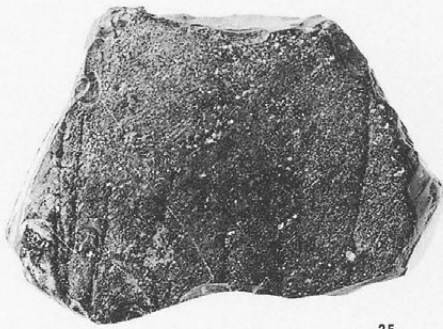

25

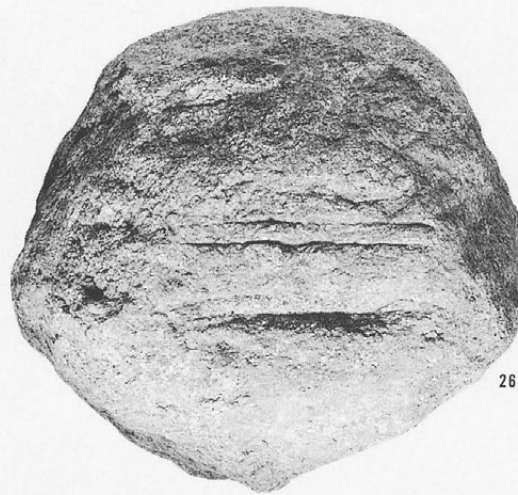

26



27



28



29



30



31



32



33



34



35

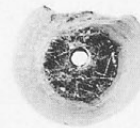

36



37



38

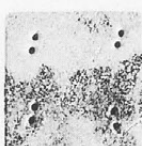
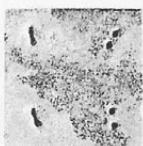
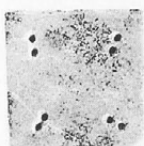
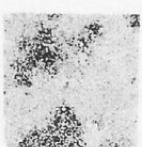
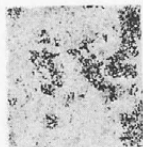
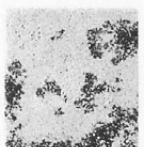

39

40

41



42

屋代遺跡群

- 1 SB4511
- 2 SB4811
- 3 SB5004
- 4 SB5030
- 5 SB5037
- 6 SB5090
- 7 SB6004
- 8 SB6035
- 9・10 SB6040
- 11 SB6053
- 12 SB6054
- 13 SB6119
- 14 SD7029
- 15 SD7035
  
- SD7045 = SD8032・SX7036
- 16 SD8032 P 5
- 17 SD8032 P 6
- 18~24 SD8032 45層
- 25~43 SX7036
- 44~50 SD7058
  
- SD7062・SX7037
- 51~59 SD7062
- 60~69 SX7037
  
- SD7065 = SD7067 = SD8044 4・5層 = SD8049
- 70~78 SD7067
- 79 SK5054
- 80 ST3002
- 81 ST3003
- 82~89 SX7035
- 90~94 ㊦区IV層
- 95~98 ㊦区層位不明
- 99 SB5134

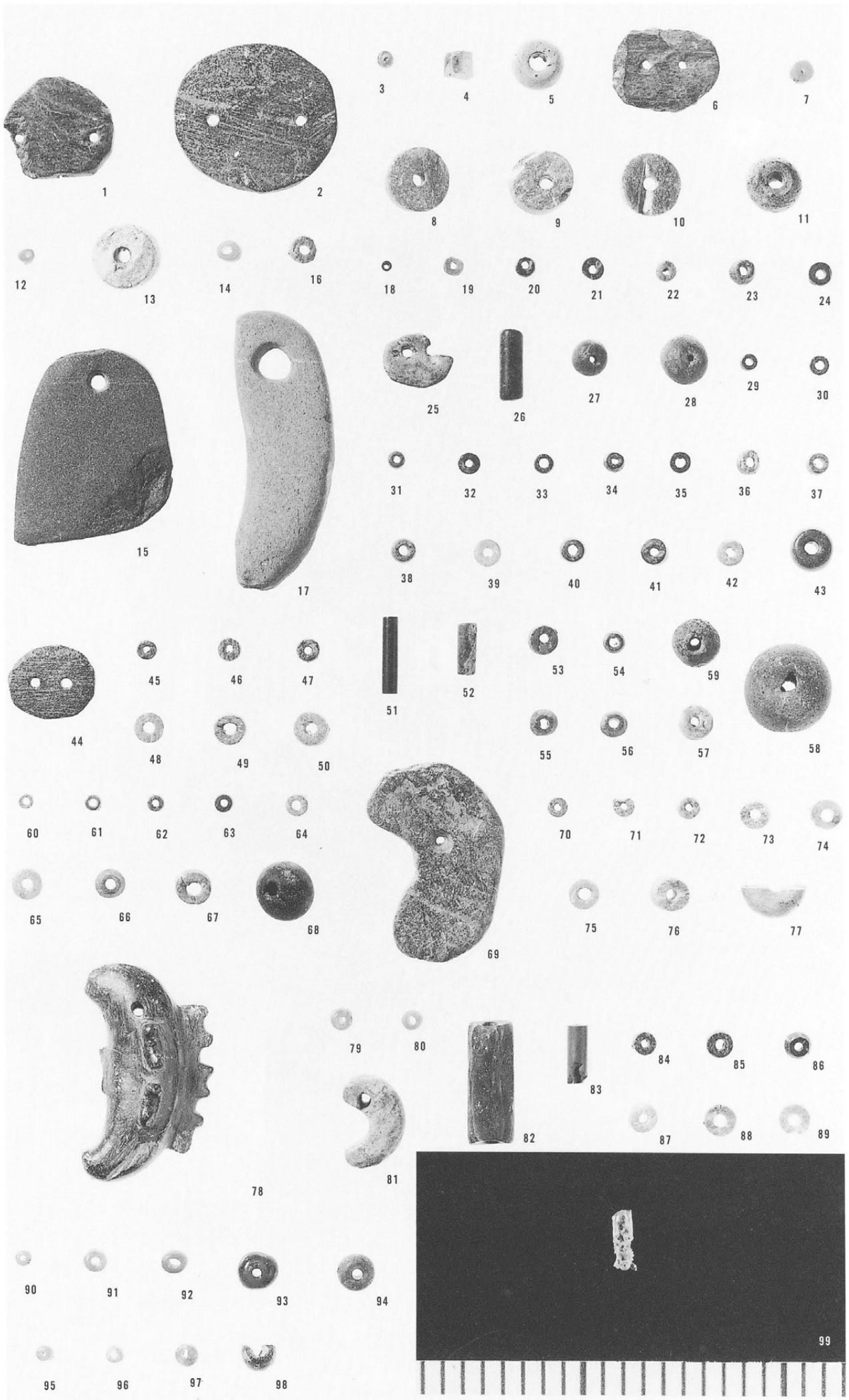



屋代遺跡群

- 100 SB5021
- 101 SB5036
- 102 SB5064
- 103 SD3262
- 104 SD4209
- 105 SD5012
- 106 SD7035

- SD7045=SD8032  
・SX7036
- 107~109 SX7036

- SD7062・SX7037
- 110 SX7037

- SD7065=SD7067  
=SD8044 4・5層  
=SD8049
- 111~112 SD7067
- 113 SK5175
- 114・115 SK6462
- 116 SK8011
- 117 ①区IV層
- 118~120 ⑤区IV層
- 121 IV層
- 122 ⑤区 IV層
- 123 ④区層不明

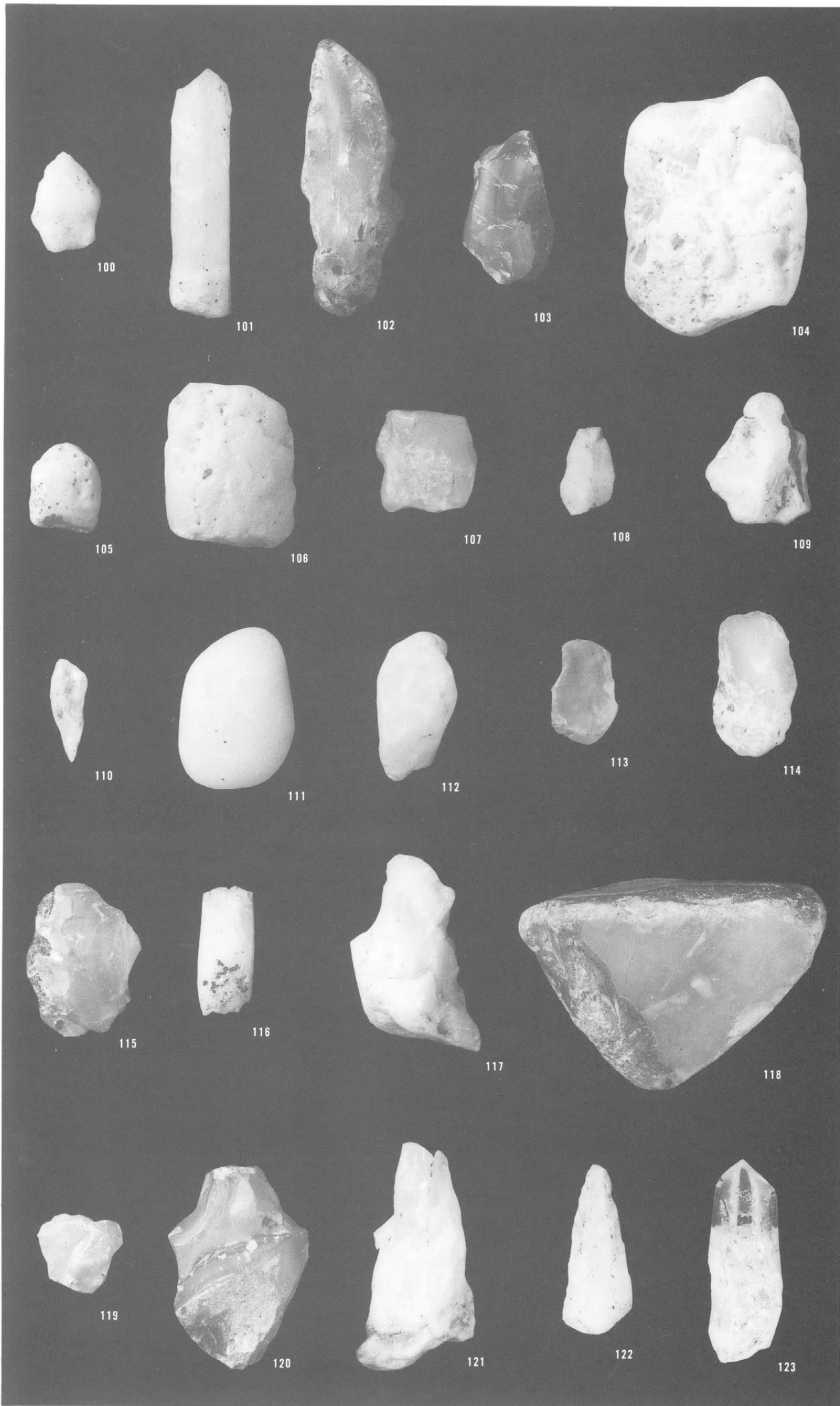

銅・青銅製品

- 1 ⑤区包含層-19
- 2 SB4802-4
- 3 SD7034-11
- 4 SD7030-10
- 5 SB4201-8
- 6 BKS SB9071-1
- 7 SB4021-3
- 8 SD7048-13
- 9 SK4847-15
- 10 SD4514-9
- 11 SB5031-5
- 12 SB6053-7
- 13 ④区包含層-17
- 14 SB5133-6
- 15 SD7046-12
- 16 SB 8-2
- 17 SK4041-14

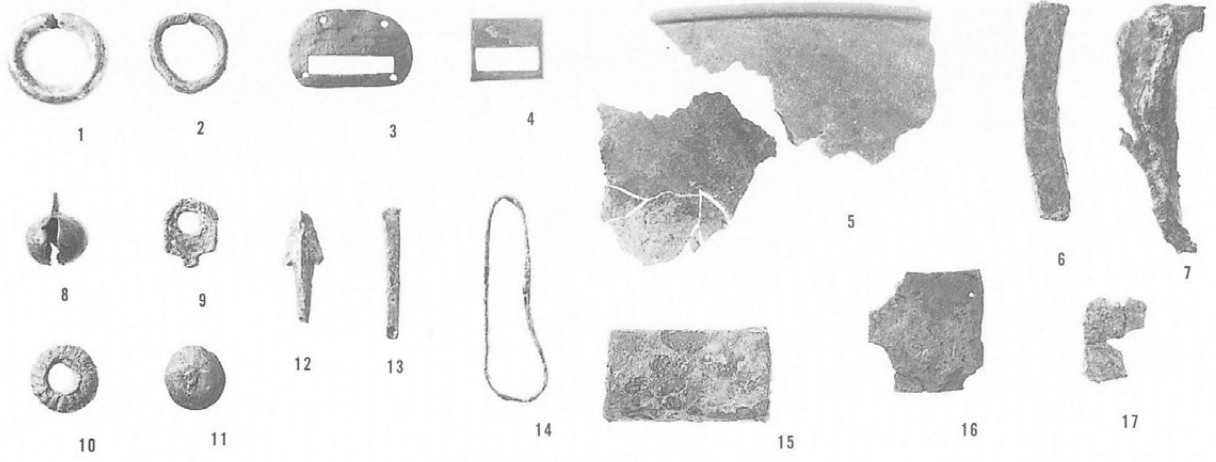

鉄製品

斧

屋代遺跡群

- 1 SD8021-120

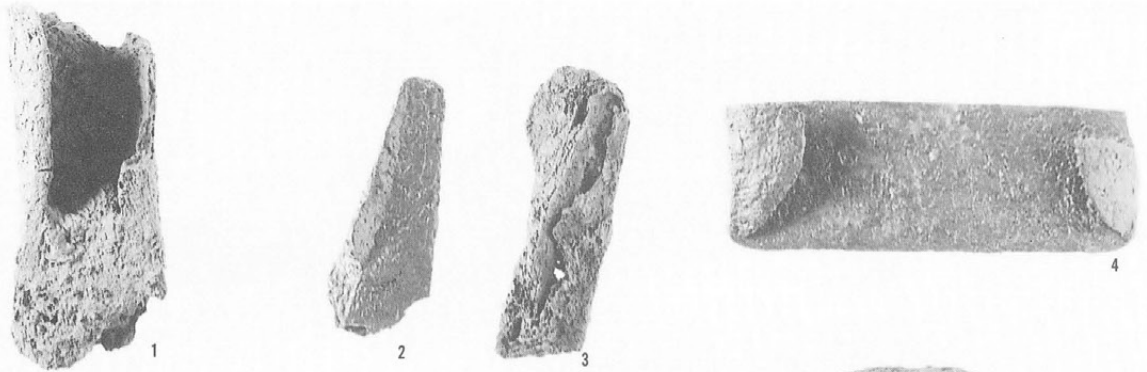

鋤鍬先

屋代遺跡群

- 2 SB6133-97
- 3 ST3001-142
- 4 SD7058-118



鎌

更埴条里遺跡

- 5 SB9002-9
- 6 SB9003-4
- 7 SB9043-10

屋代遺跡群

- 8 ⑤区包含層-177
- 9 SB4203-58
- 10 SB5021-70
- 11 SB5064-80
- 12 SB5109-86
- 13 SB5171-88
- 14 SB6099-96
- 15 SK3276-130
- 16 SK4158-131
- 17 SK4823-136
- 18 ⑤区包含層-174
- 19 ②区包含層-185
- 20 ②区包含層-166

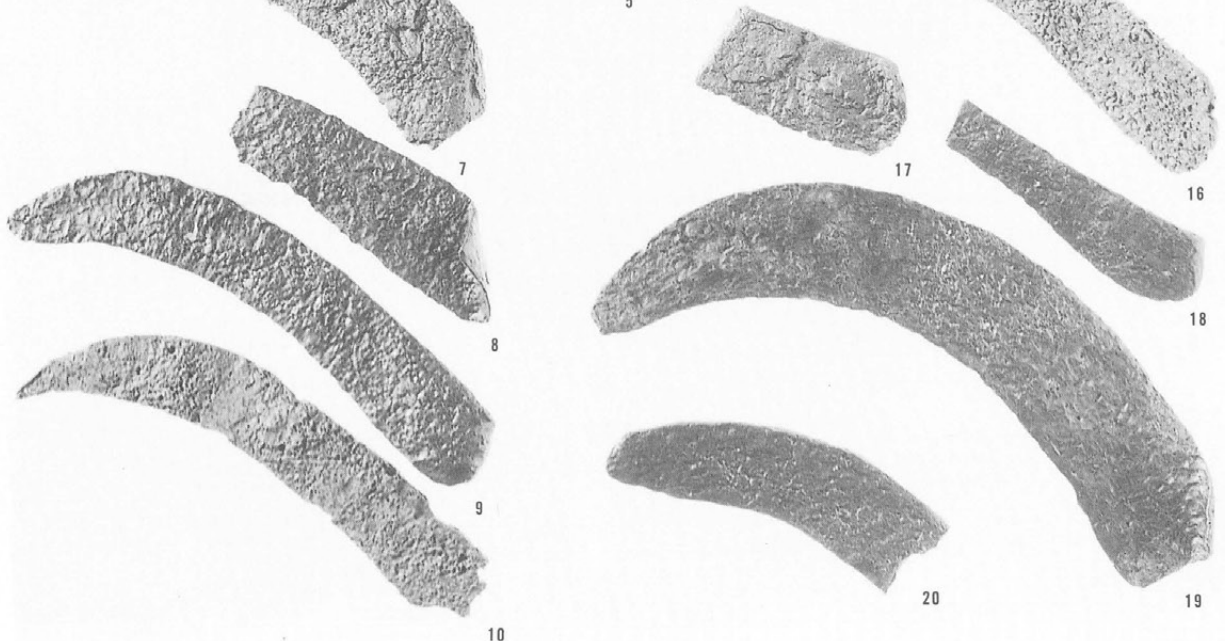

小刀・刀子  
更埴条里遺跡

- 21 SB9001-6
- 22 SB9003-2
- 23 SB9069-13
- 24 SB9073-15

屋代遺跡群

- 25 SB8-20
- 26 SB41-22
- 27・28 SB53-26・25
- 29 SB63-27
- 30 SB110-30
- 31 SB111-31
- 32 SB112-32
- 33 SB119-35
- 34 SB4008-50
- 35 SB4012-53
- 36 SB4031-57
- 37 SB5013-69
- 38 SB5134-87
- 39 SB5173-90
- 40 SB6085-94
- 41 SB6097-95
- 42 SC11-98
- 43 BKSK地区包含層
- 44 SD28-106
- 45 SD62-109
- 46 SD2433-113
- 47 SD4515-115
- 48 SD7035-117
- 49 SD7065-119
- 50 ④区包含層-188
- 51 SK3265-129
- 52・54 ②区包含層  
-163・162
- 53 ST3002-144
- 55 ①区包含層-153

鏃

更埴条里遺跡

- 56 SB9050-12
- 57 SF901-121

屋代遺跡群

- 58 SB4012-54
- 59 SB4026-55
- 60 SB4030-56
- 61 SB4210-59
- 62 SB5031-73
- 63 SB5033-74
- 64 SB6040-92
- 65 SC3123-104
- 66 SD32-107
- 67 SD3243-114
- 68 SK66-126
- 69 SK5053-137
- 70 SK6024-138
- 71 ST3002-143
- 72・74 ①区包含層  
-159・156
- 73 SB69-29

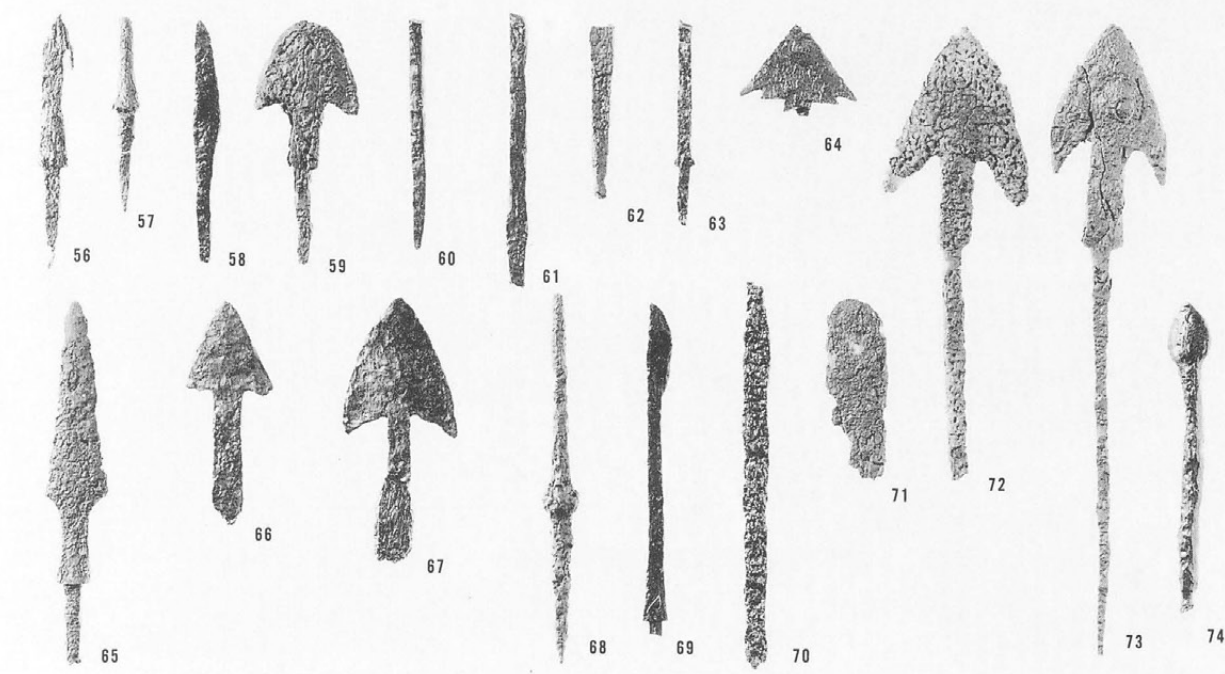
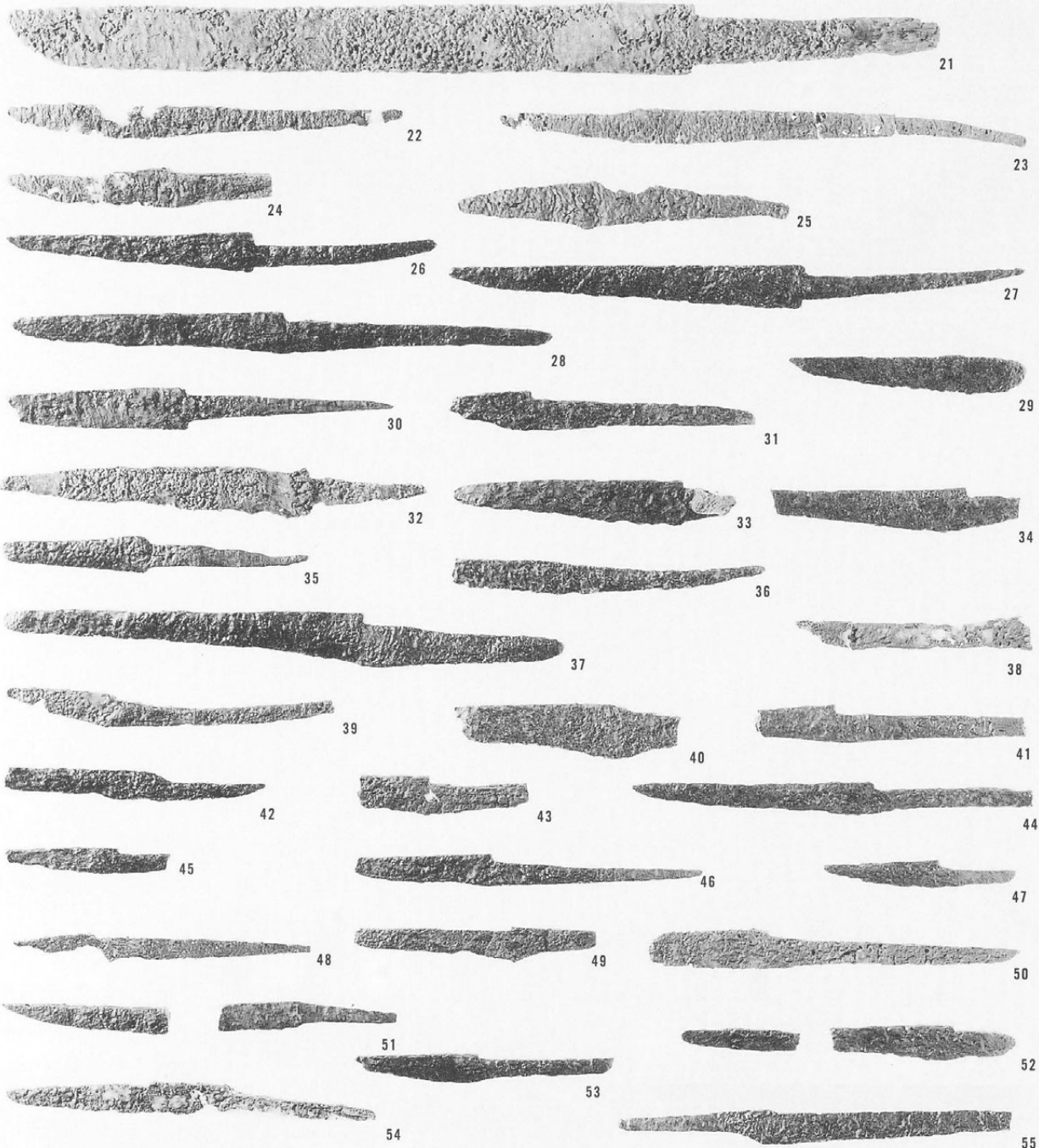



苧引金具

屋代遺跡群

- 75 SB4008-48
- 76 SB4806-63
- 77 ①区包含層-155
- 78 ③区包含層-186

紡錘車

更埴条里遺跡

- 79 SB9001-7
- 80 SB9003-S2
- 81 SK9435-125

屋代遺跡群

- 82 SB4809-64
- 83 SB5005-67
- 84 SB6062-93
- 85 SB5037-77
- 86 SK417-128

釘

屋代遺跡群

- 87 SB 8-19
- 88 SB114-33
- 89 SB131-39
- 90 SB4008-52
- 91 SB6002-91
- 92 SD58-108
- 93 SK4241-135
- 94・95 SK6182  
-140・139
- 96 ST3001-141
- 97 SX 4-148
- 98 ①区包含層-182
- 99~102 ②区包含層  
-183・165・164
- 101 ③区包含層-167

不明品、その他

更埴条里遺跡

- 103 SB9005-5
- 104 SB9073-14

屋代遺跡群

- 105・106 SB41-21・23
- 107 SB120-36
- 108 SB3009-40
- 109 SB3032-46
- 110 SB4008-51
- 111 SB4223-61
- 112 SB5022-71
- 113 SB5064-79
- 114 SB5090-83
- 115 SD77-110
- 116 SD90-111
- 117 SC3123-102
- 118 BKS SK9129-124
- 119 SK4214-133
- 120 ST3004-145
- 121 SX 5-149
- 122 BKSK地区包含層  
-151
- 123・124 ①区包含層  
-157・154
- 125 ③区包含層-168
- 126 ④区包含層-169
- 127 ⑤区包含層-176
- 128 ②区包含層-184

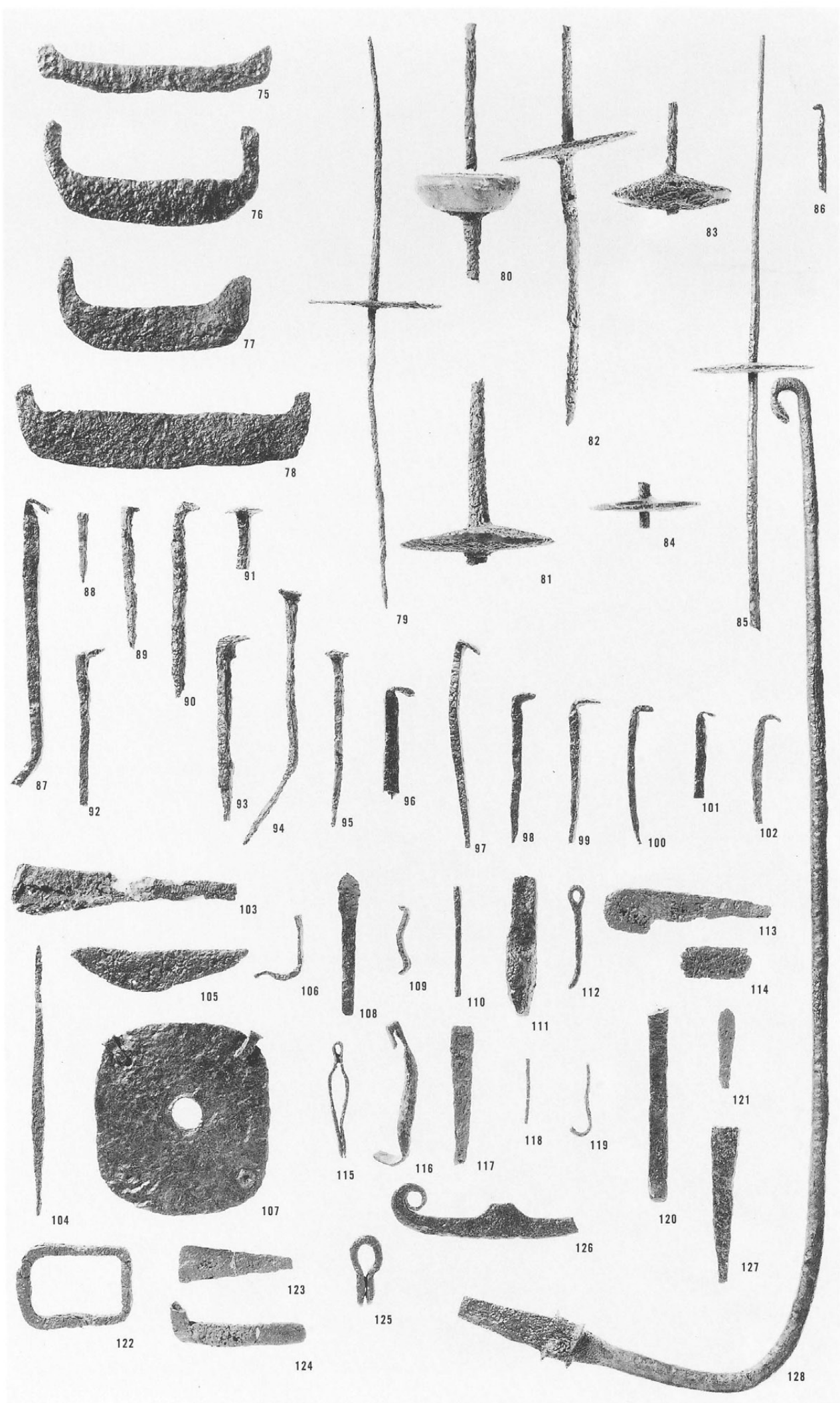

更埴条里遺跡

ST918 (SF901)

- 1 碗形鍛冶滓(含鉄) - (2)
- 2 碗形鍛冶滓 - (4)
- 3 碗形鍛冶滓 - (5)
- 4 碗形鍛冶滓 - 1
- 5 碗形鍛冶滓 - 2
- 6 碗形鍛冶滓 - 3
- 7 鉄塊系遺物 - 4
- 8 鉄塊系遺物 - (1)
- 9 羽口 - (6)
- 10 羽口 - 5
- 11 羽口 - 6
- 12 羽口溶解物 - 7
- 13 金床石(破片) - 8
- 14 鍛造剥片 - (7)
- 15 鉄製品 - 122
- 16 鉄製品(鍬) - 121
- 17 鉄製品(釘) - 123

屋代遺跡群

SK470

- 18 碗形鍛冶滓(含鉄) - (34)
- 19 碗形鍛冶滓 - 9
- 20 碗形鍛冶滓 - 10
- 21 碗形鍛冶滓 - 11
- 22 鉄塊系遺物 - 12
- 23 羽口 - 13
- 24 羽口 - (35)
- 25 羽口 - 14
- 26 炉壁(鍛冶炉) - (36)
- 27 炉壁(鍛冶炉) - 15

SK535

- 28 碗形鍛冶滓(含鉄) - (37)
- 29 碗形鍛冶滓(含鉄) - 16
- 30 碗形鍛冶滓(含鉄) - 17
- 31 鉄塊系遺物(銹化) - (38)
- 32 鉄塊系遺物(銹化) - (39)
- 33 羽口 - (40)
- 34 羽口 - 18
- 35 炉壁(鍛冶炉) - 19
- 36 金床石(破片) - 20
- 37 鉄製品(釘)

SK536

- 38 鉄製品

SK538

- 39 炉壁(鍛冶炉?) - (41)
- 40 炉壁(鍛冶炉?) - 21

SK543

- 41 炉壁(鍛冶炉) - 22
- 42 炉壁(鍛冶炉) - (42)

SF 8

- 43 碗形鍛冶滓 - (45)
- 44 碗形鍛冶滓 - 23
- 45 碗形鍛冶滓 - 24
- 46 再結合滓 - 25
- 47 再結合滓 - 26
- 48 再結合滓 - 27
- 49 炉壁(鍛冶炉) - 28
- 50 炉壁(鍛冶炉) - (46)
- 51 鍛造剥片 - (43)
- 52 粒状滓 - (44)

SF12

- 53 碗形鍛冶滓(含鉄) - 29
- 54 碗形鍛冶滓(含鉄) - 30
- 55 鉄塊系遺物 - 31
- 56 炉壁 - (48)
- 57 炉壁 - (49)
- 58 炉壁 - 32

SB3006

- 59 碗形鍛冶滓 - 33
- 60 鉄製品

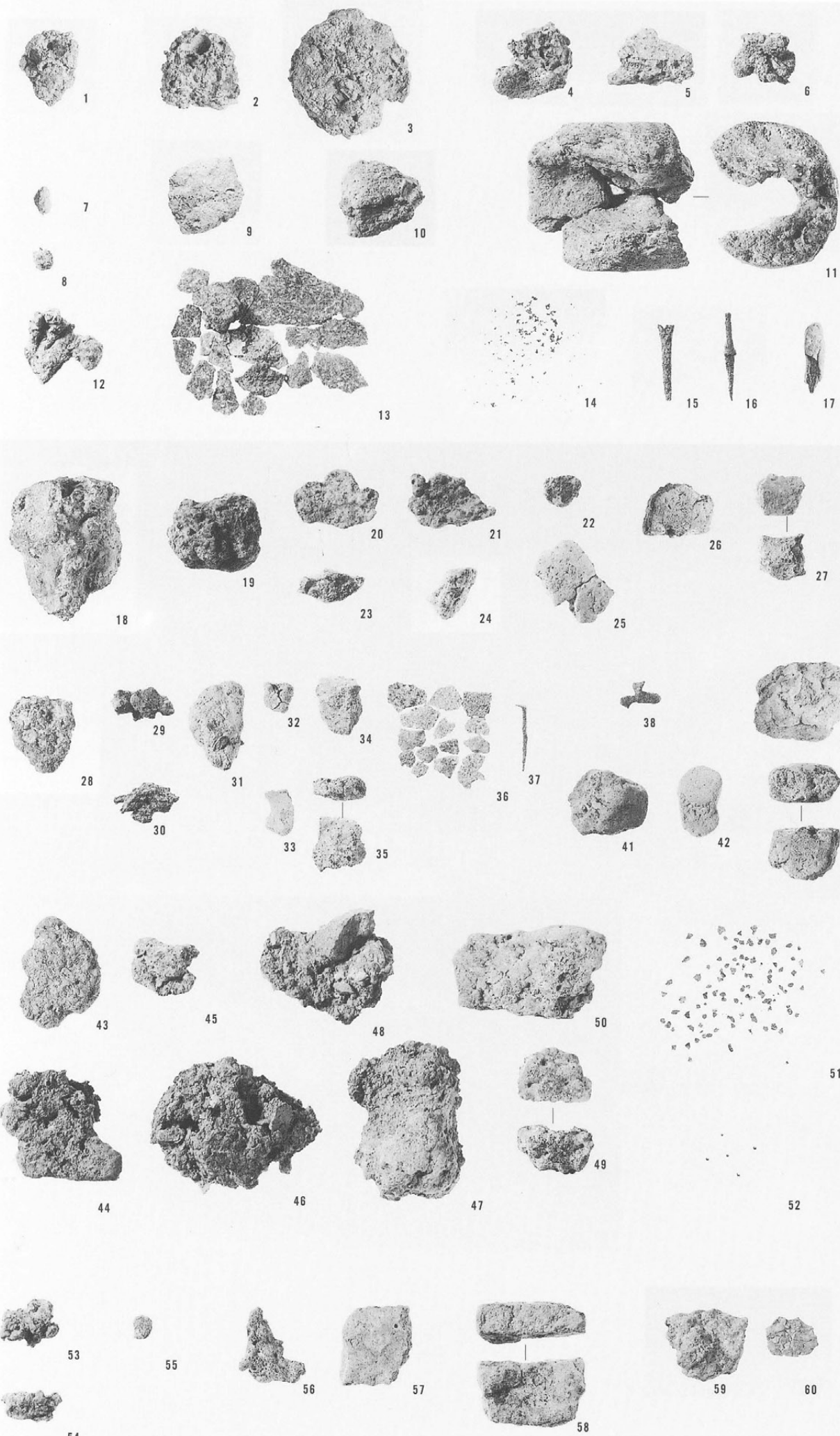

屋代遺跡群

SK4847

- 61 碗形鍛冶滓 - (30)
- 62 碗形鍛冶滓 - 34
- 63 碗形鍛冶滓 - 35
- 64 鉄塊系遺物 - 36
- 65 羽口 - (33)
- 66 羽口 - 37
- 67 羽口 - 38
- 68 鉄製品(釘) - (32)
- 69 鉄製品
- 70 青銅製品 - 15
- 71 鍛造剥片 - (28)
- 72 粒状滓 - (29)

SB5037

- 73 羽口 - 39
- 74 鉄製品 - 76
- 75 鉄製品(紡錘車) - 77

SB5061

- 76 炉内滓(炉底塊) - 40
- 77 炉内滓(炉底塊) - 41
- 78 炉内滓(炉底塊) - (18)
- 79 炉内滓(精鍊?) - 42
- 80 炉内滓(精鍊?) - 43
- 81 炉内滓(精鍊?) - 44
- 82 炉内滓(特殊) - 45
- 83 製鍊滓(流出孔(溝)滓) - (19)
- 84 製鍊滓(流出孔(溝)滓) - 46
- 85 製鍊滓(流出孔(溝)滓) - 47
- 86 製鍊滓(流出孔(溝)滓) - 48
- 87 製鍊滓(流出孔(溝)滓) - 49
- 88 製鍊滓(流出孔(溝)滓) - 50
- 89 碗形鍛冶滓 - (24)
- 90 碗形鍛冶滓 - (25)
- 91 碗形鍛冶滓 - 51
- 92 碗形鍛冶滓 - 52
- 93 碗形鍛冶滓(含鉄) - (22)
- 94 碗形鍛冶滓(含鉄) - (23)
- 95 鉄塊系遺物(銹化) - (26)
- 96 鉄塊系遺物(銹化) - 53
- 97 鉄塊系遺物(銹化) - 54
- 98 炉壁(製鍊炉) - 55
- 99 炉壁(?) - (27)
- 100 炉壁(鍛冶炉) - 56
- 101 鉄製品
- 102 鍛造剥片 - (20)
- 103 粒状滓 - (21)

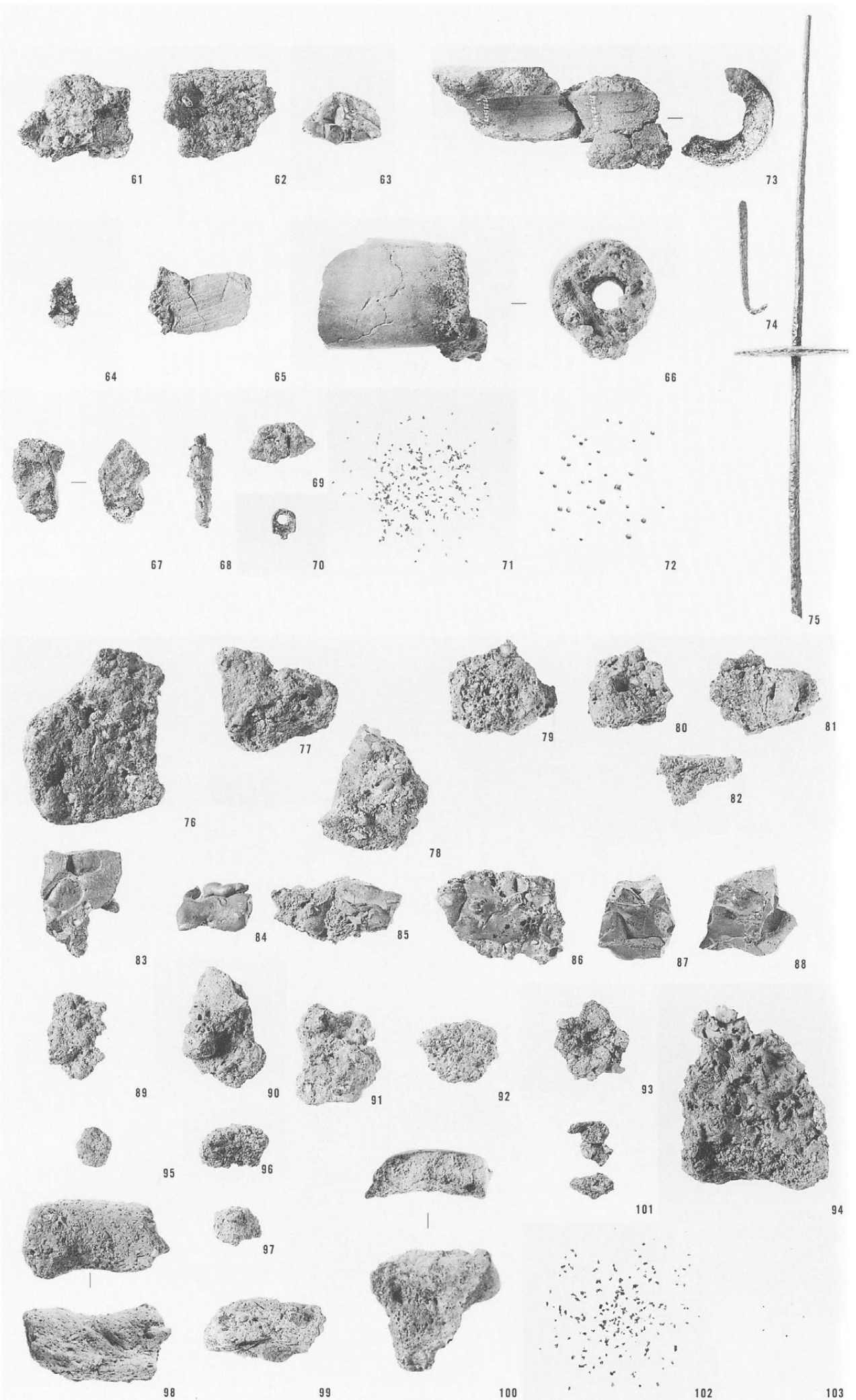

( ) 金属学的調査用考古観察表番号



屋代遺跡群

SD7025=SD8027  
 6・7・9～11 SD7025  
 SD8027 4層  
 12～14 SQ8051  
 SD8027 4層  
 15・20・21・23・29・  
 32・33

SD7026=SD8029  
 47・50 SD7026

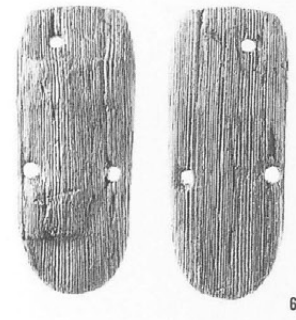

6

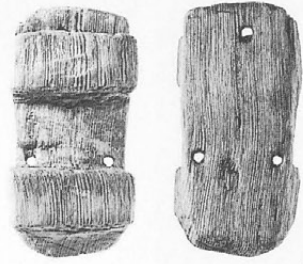

7



9

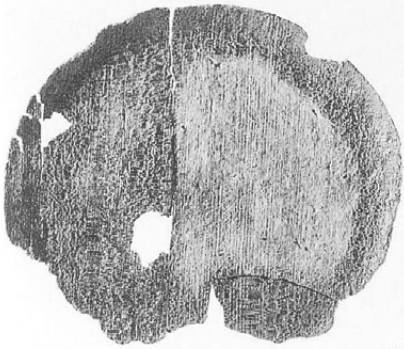

10



12



13



14

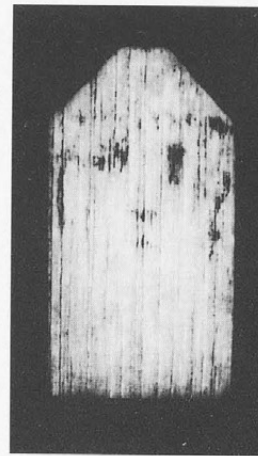

15

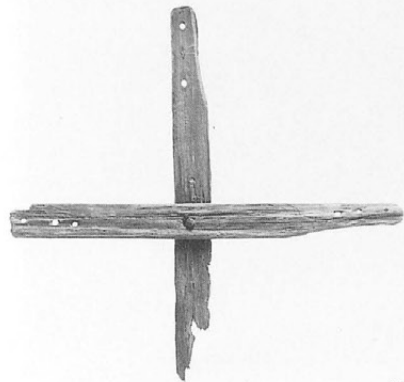

11



20

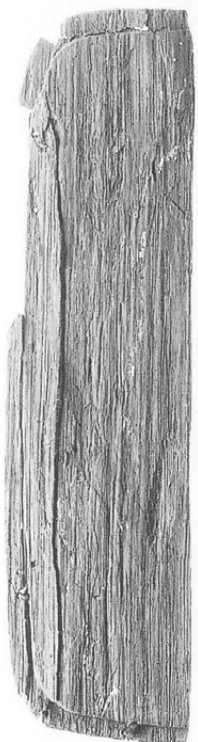

32



23



29

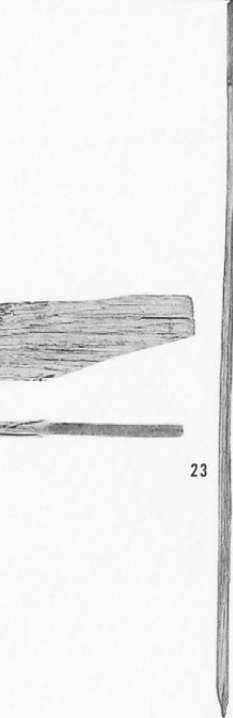

21



50



47

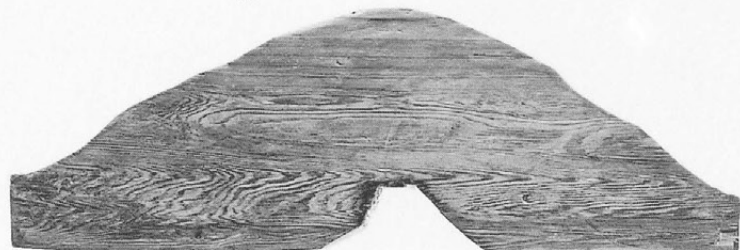

33

屋代遺跡群

61・62 SD8029

SD7028=SD8028 2層

76・88 SD8028 2層

SD7030 下層

89・90・93・94・100・

101

118~120 SD7030 中層

SD7030 上層

135 SQ8039

SD7030 上層

141・142・147・149・

154・155・157

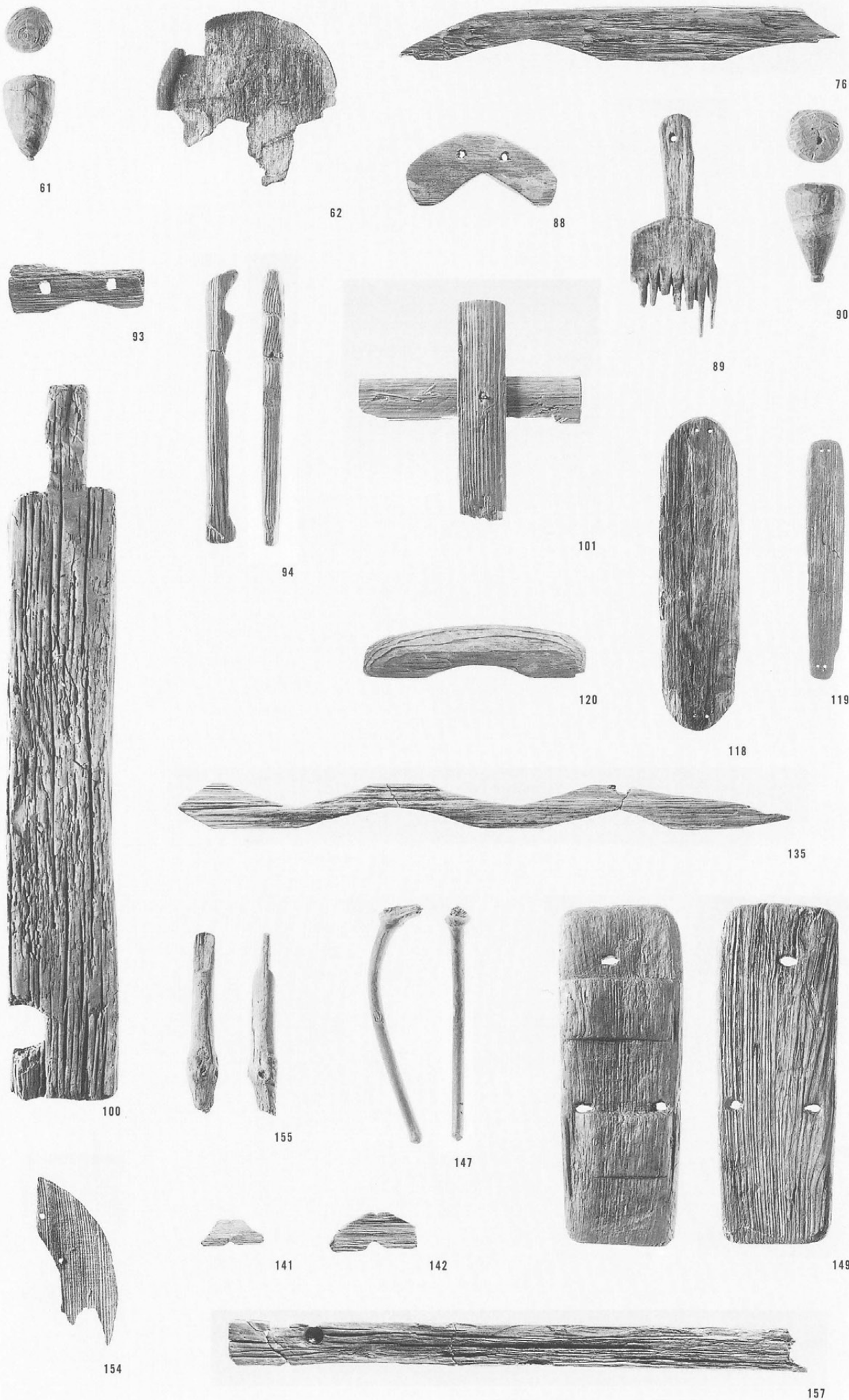

76

90

119

149

157

屋代遺跡群

SD7031

165・166・168・171  
・172

SD7032=SD8028

3・4・5層

SD7032 SQ8040

173・174・181

SD7032

197・201・208・223

・226・228・229

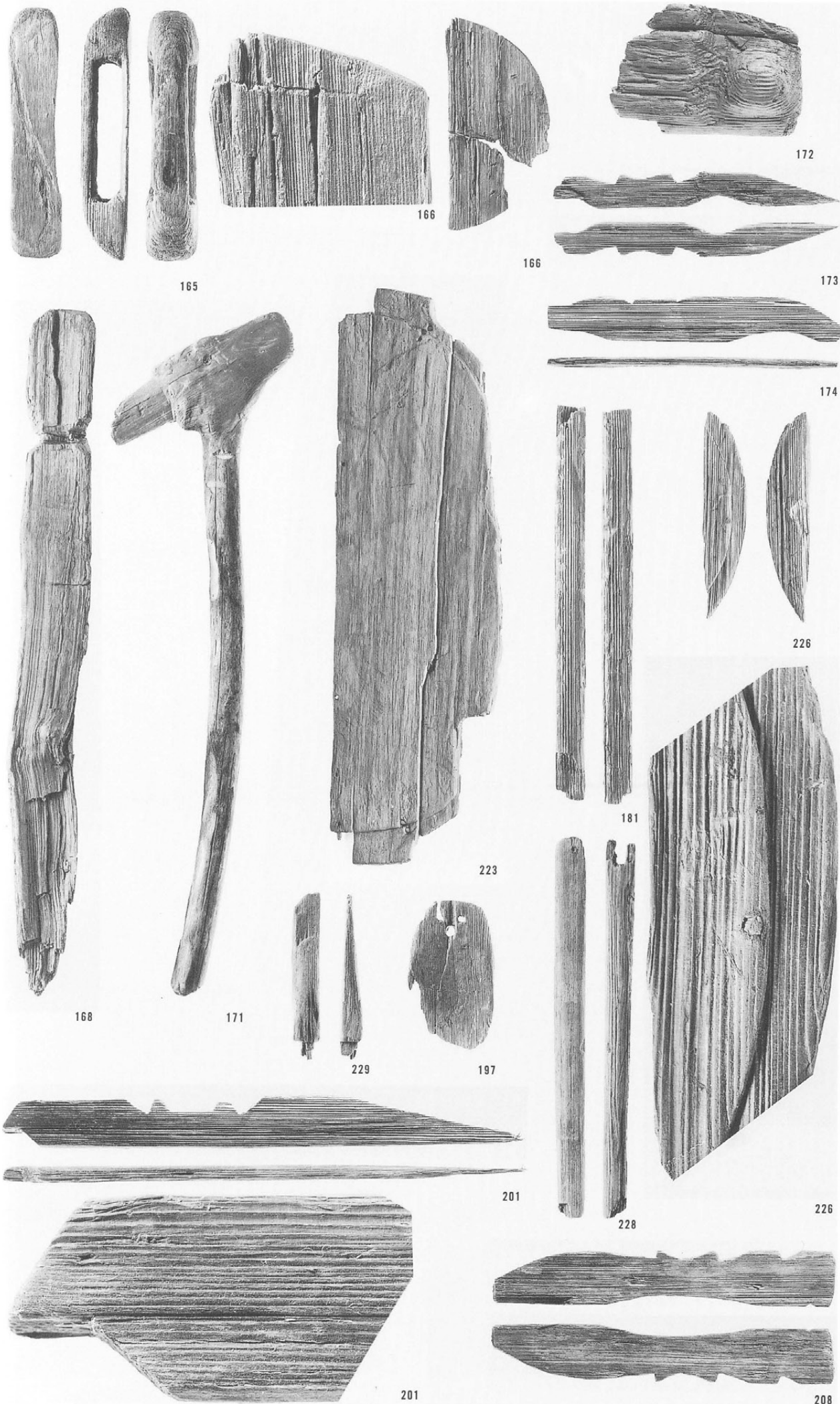

172

166

165

166

173

174

226

223

181

168

171

229

197

201

226

228

201

208



屋代遺跡群

- SD7032
- 219 · 233 · 235
- SD8028 5層
- 236 SQ8034
- 242 SQ8035
- SD8028 5層
- 250 · 251 · 254
- SD8028 4層
- 256~258 SQ8041
- 269 · 270 SQ8042
- SD8028 4層
- 279 · 288 · 289 · 293 ·
- 295 · 299 · 300
- 349 SD8028 3層

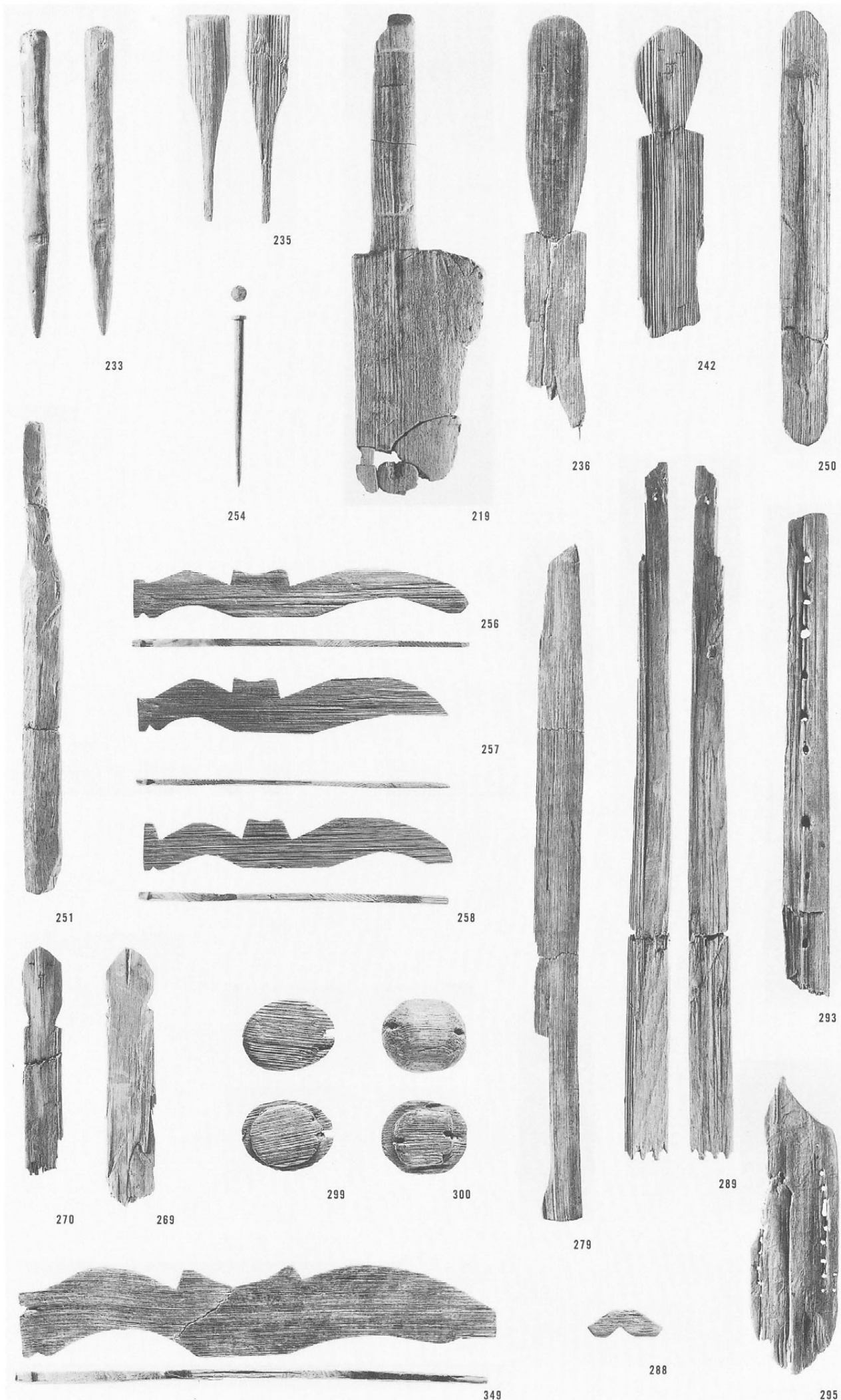

233

235

254

219

256

257

258

251

270

269

299

300

349

236

242

250

293

289

279

288

295

屋代遺跡群

SD8028 3層

310・311 SQ8043

330 SQ8044

SD8028 3層

351・374~356・371・372

379 SD8028 3・4・5層

387・388 SD7034

SD7035

391~393 SQ8026

403・404 SD7035



310 311

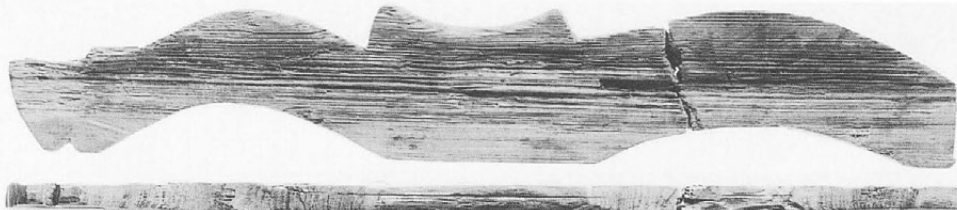

351



330

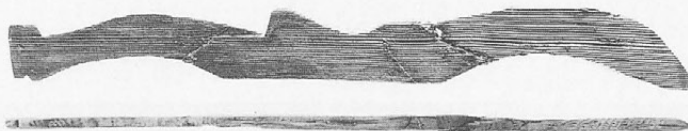

354



355



356



371



372



379



388

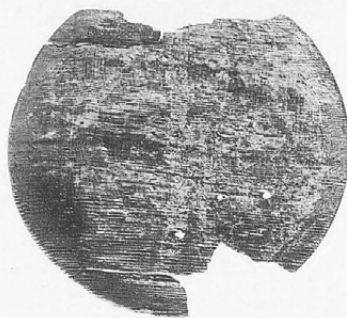

363



391 (1/4)



392 (1/4)



393 (1/4)



387



403



404

屋代遺跡群

SD7035

406 · 407 · 409 · 412 ·  
414 · 416~418 · 420 ·  
423 · 424 · 427

SD7036=SD8038

SD7036

428~430 SQ8025

443 · 451 SD7036

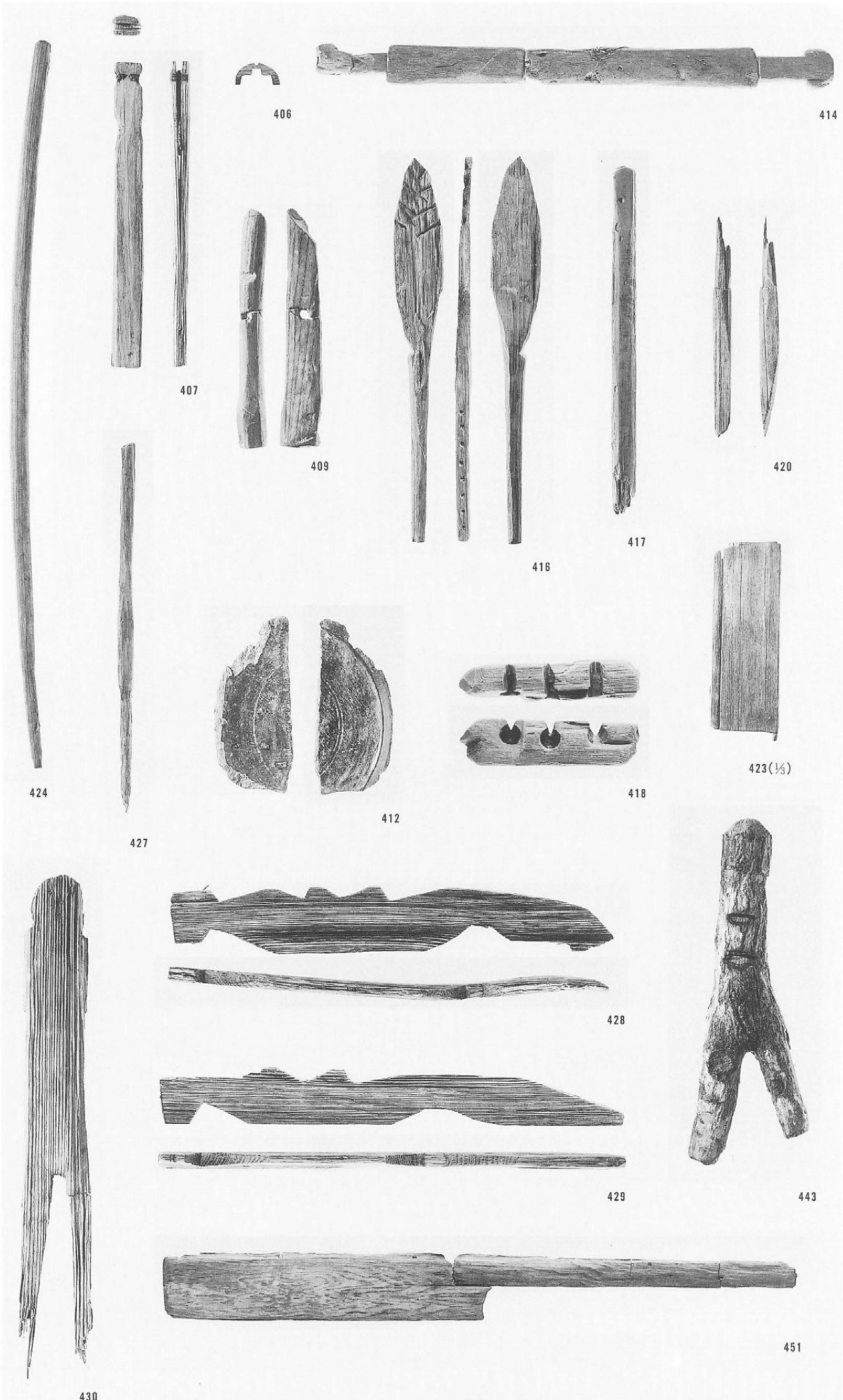



屋代遺跡群

- 452 SD7036
- SD8038 下層
- 459・460 SQ8021
- 464 SQ8022
- 492・493 SQ8023
- SD8038
- 500・503・507~509・
- 511・512・515

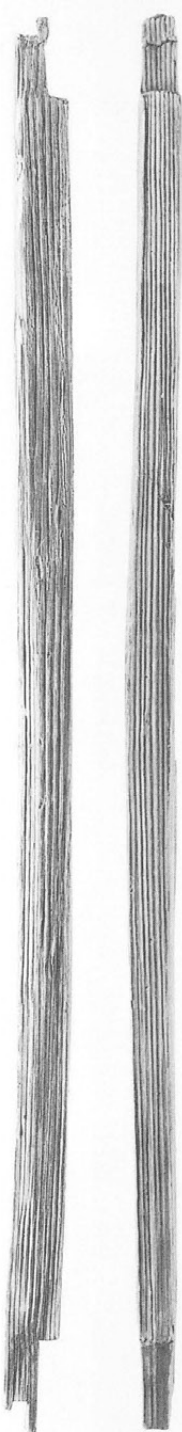

452

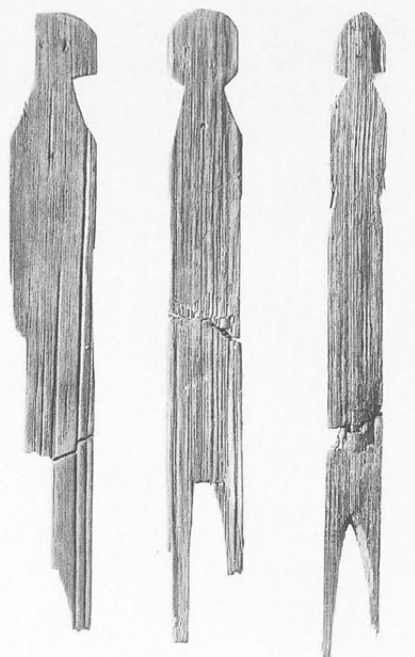

459

460

464

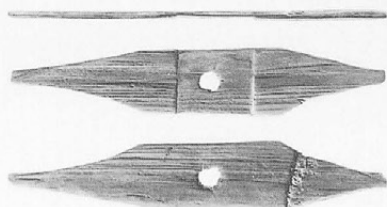

503



493

492



507



508



500

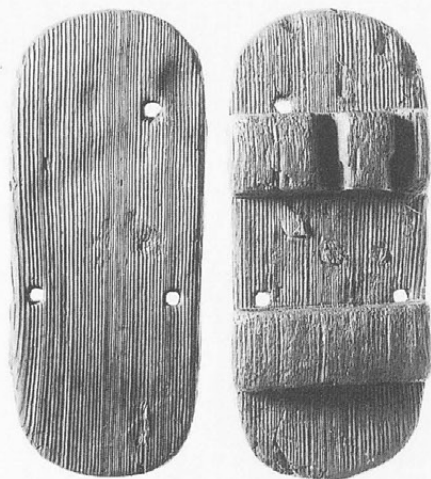

509



511



512

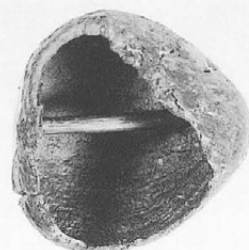

515

屋代遺跡群

SD8038  
 516・517・519・520  
 SD8038 1層  
 522・523 SQ8030  
 534・535 SQ8029  
 SD7037  
 546・551 SQ8032  
 SD7038  
 555・561~564  
 577 SD8040

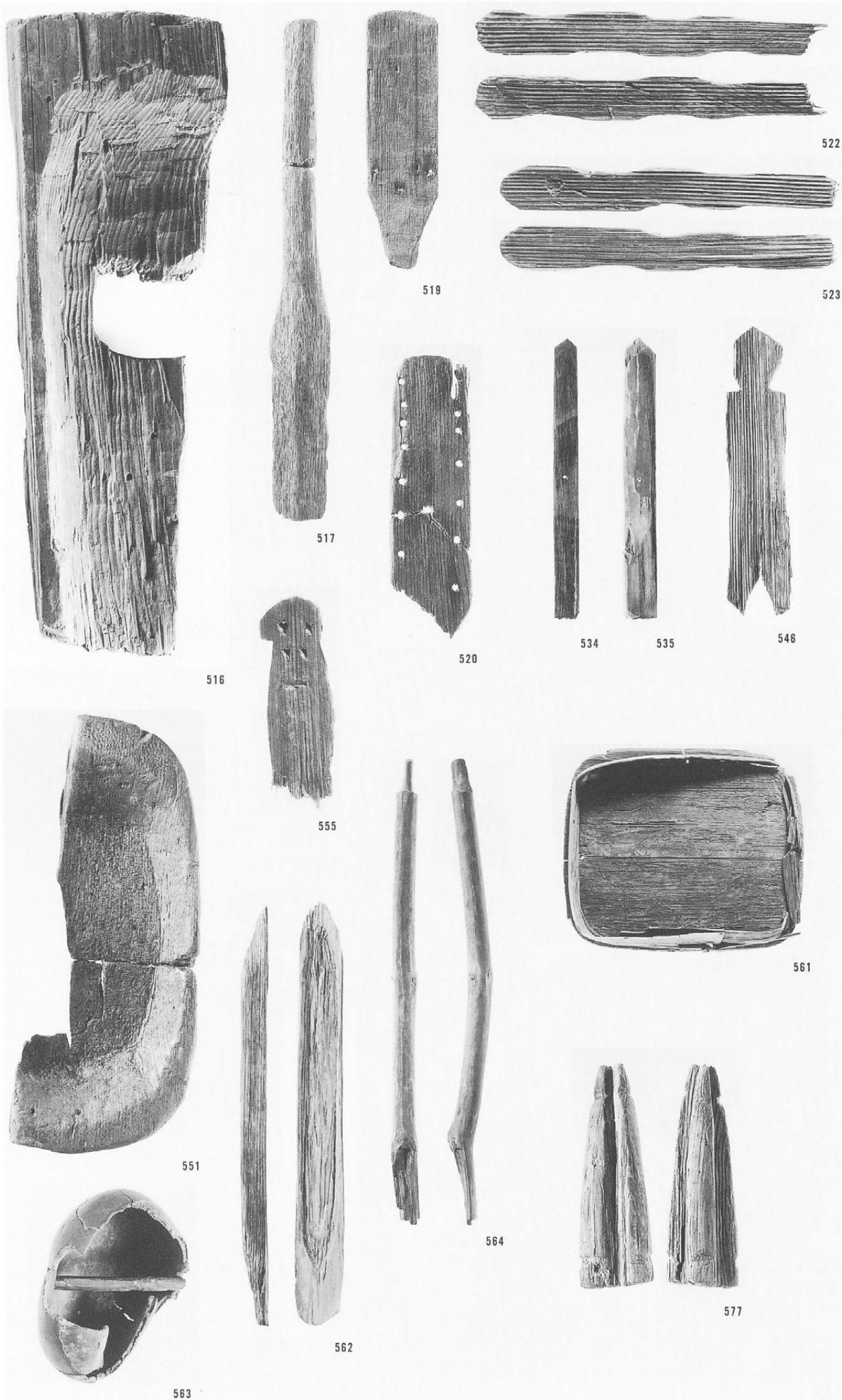

516

517

519

520

522

523

534

535

546

555

551

561

564

562

563

577

屋代遺跡群

SD7042

594 · 596 · 599 · 601~603

SD7044=SD7047

623 SD7047

SD7045=SD8032

SD7045

638 SQ8008

655 · 661 SQ8010

SD8032 45層

669~671 · 674 · 678

682 · 683 SD8032 44層



594



596

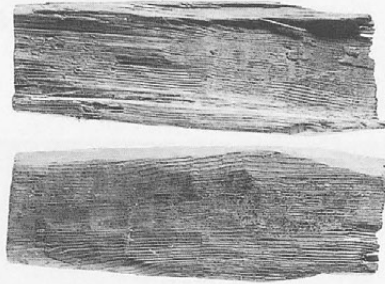

599

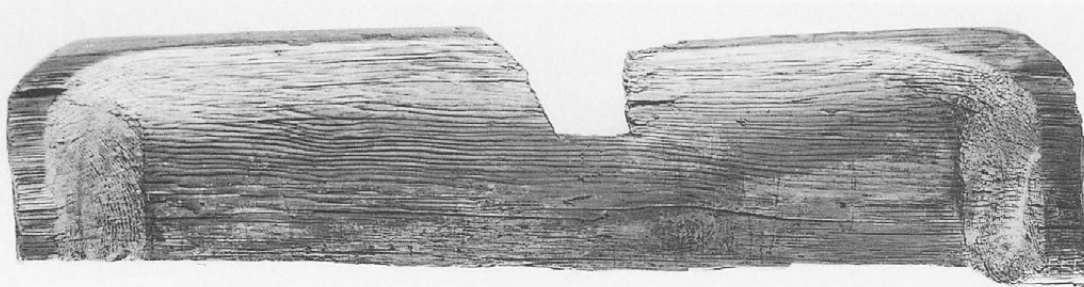

601



602



603



674



623



669



670



678

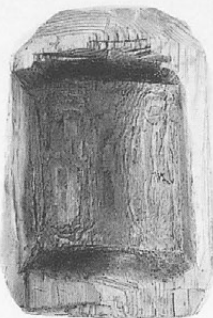

671



661



638



655



682



683



683



屋代遺跡群

685-691 SD8032 44層

SD8032 26層

705~708 SQ8011

SD8032 15・16層

724~728 SQ8018

SQ8016

755~758・761~763・

780



685(1/4)



705



691

706 707

708



724



725



726



727



728

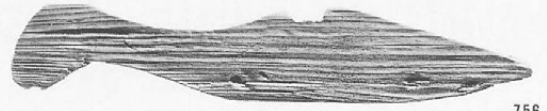

755



755



757



758



761



762



763



780

屋代遺跡群

794・795 SQ8016

807・809 SD8032

813・819 15・16層対応

822 モミガラ堆積部

SD8044 3層

823 SQ8005

SD8044 3層

837・840・841

SD7048=SD7057

=SD8044 1・2層

843 SD7048



794(1/2)



795(1/2)



807

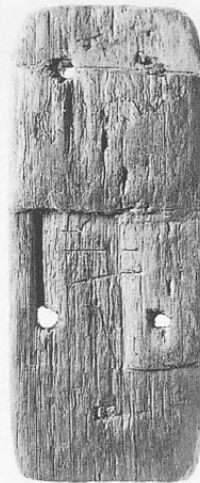
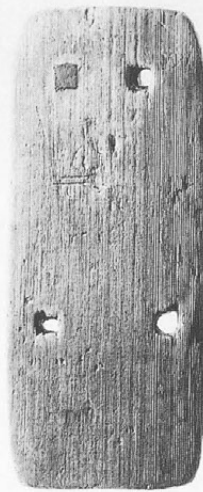

809



813



819



822

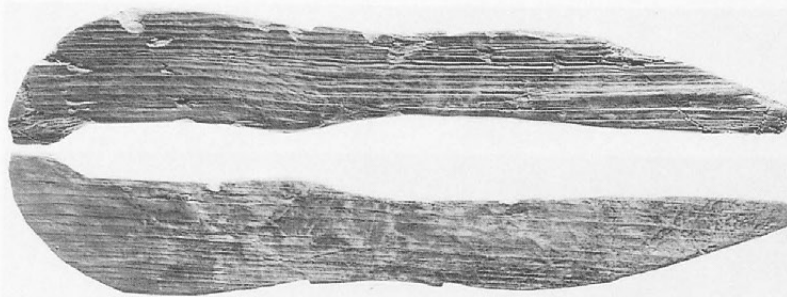

823



840



837

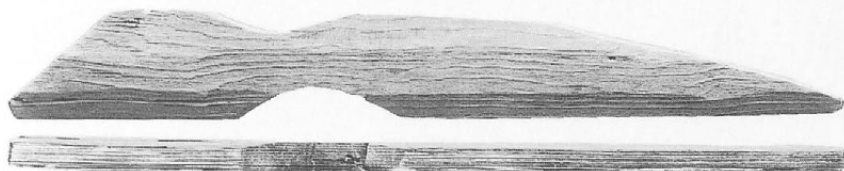

843

841

屋代遺跡群

SD7048=SD7057  
 =SD8044 1・2層  
 848 SD7048  
 864 SD7049  
 865 SD7051  
 SD7056  
 871 SQ8013  
 881 SD7058

SD7065=SD7067  
 =SD8044 4・5層  
 (下層)=SD8049  
 883 SD7065  
 SD8044 下層  
 889~899 SQ8004  
 SD8049  
 905~908 SQ8003

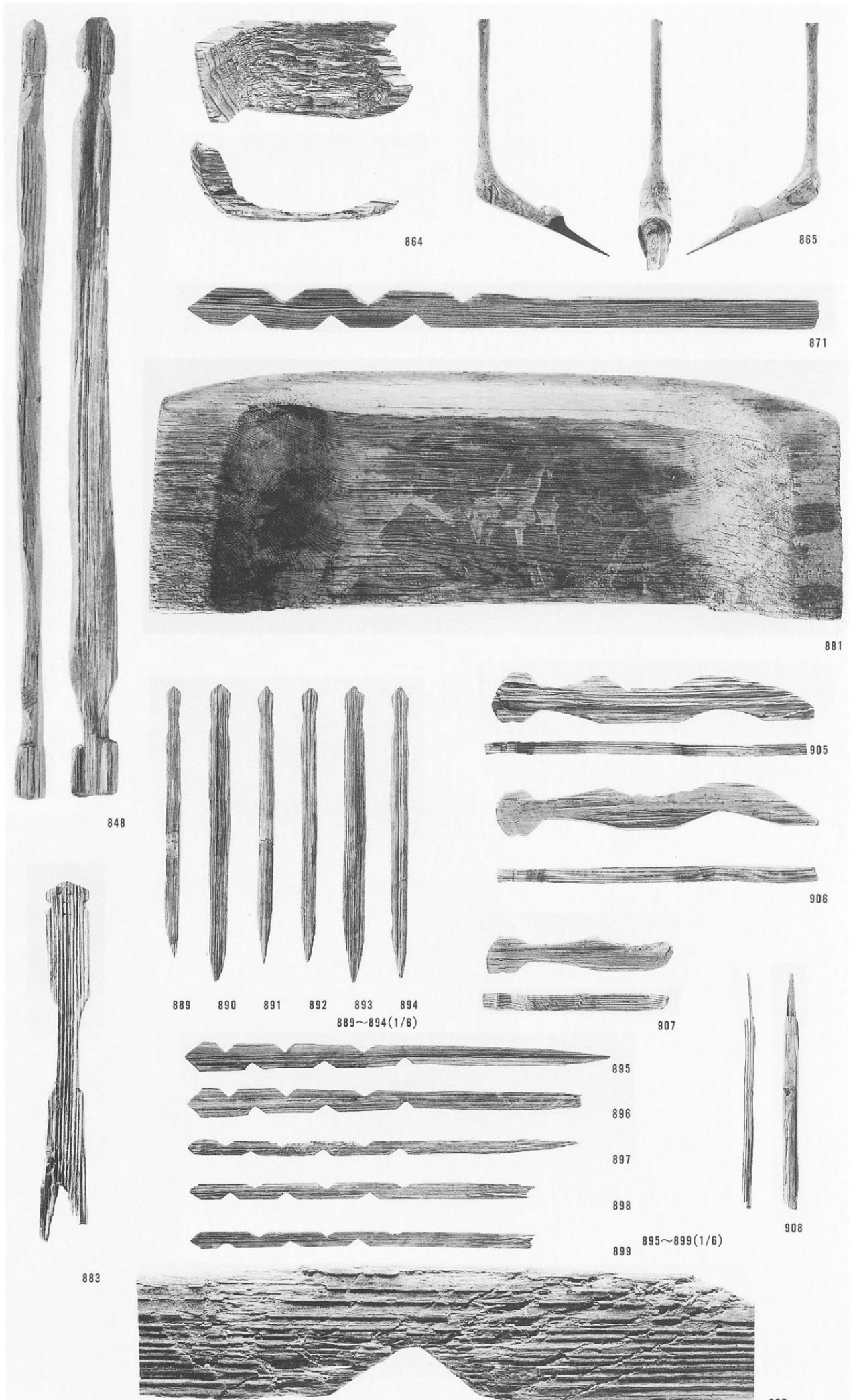

848

864

865

871

881

848

905

906

889

890

891

892

893

894

889~894(1/6)

907

895

896

897

898

899

895~899(1/6)

908

883

897



屋代遺跡群



910



911



912

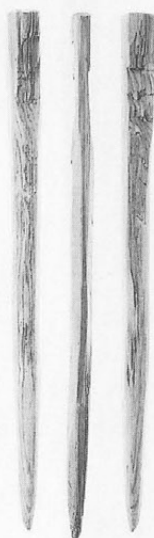

914



915



916



926

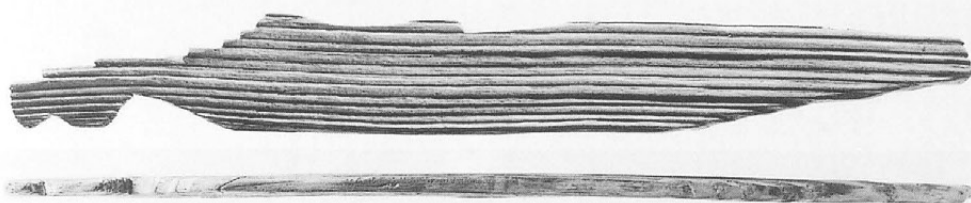

934



941



935



942



943

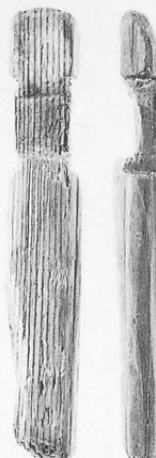

959

- 910・911 SD8049  
SD7070
- 912・914・915
- 916 SD8034  
SD8035
- 926 SQ8050
- 934・935 SD8037
- 941 SD8041 4層
- 942・943 SD8041  
3・4層
- 959 SD8041 層不明

屋代遺跡群

962 SD8043 3層  
971・SD8043 2層  
973~976

更埴条里遺跡

982 SK9265  
983 SK9300  
SK9930  
984~986・989・990

屋代遺跡群

994~997 SK7017

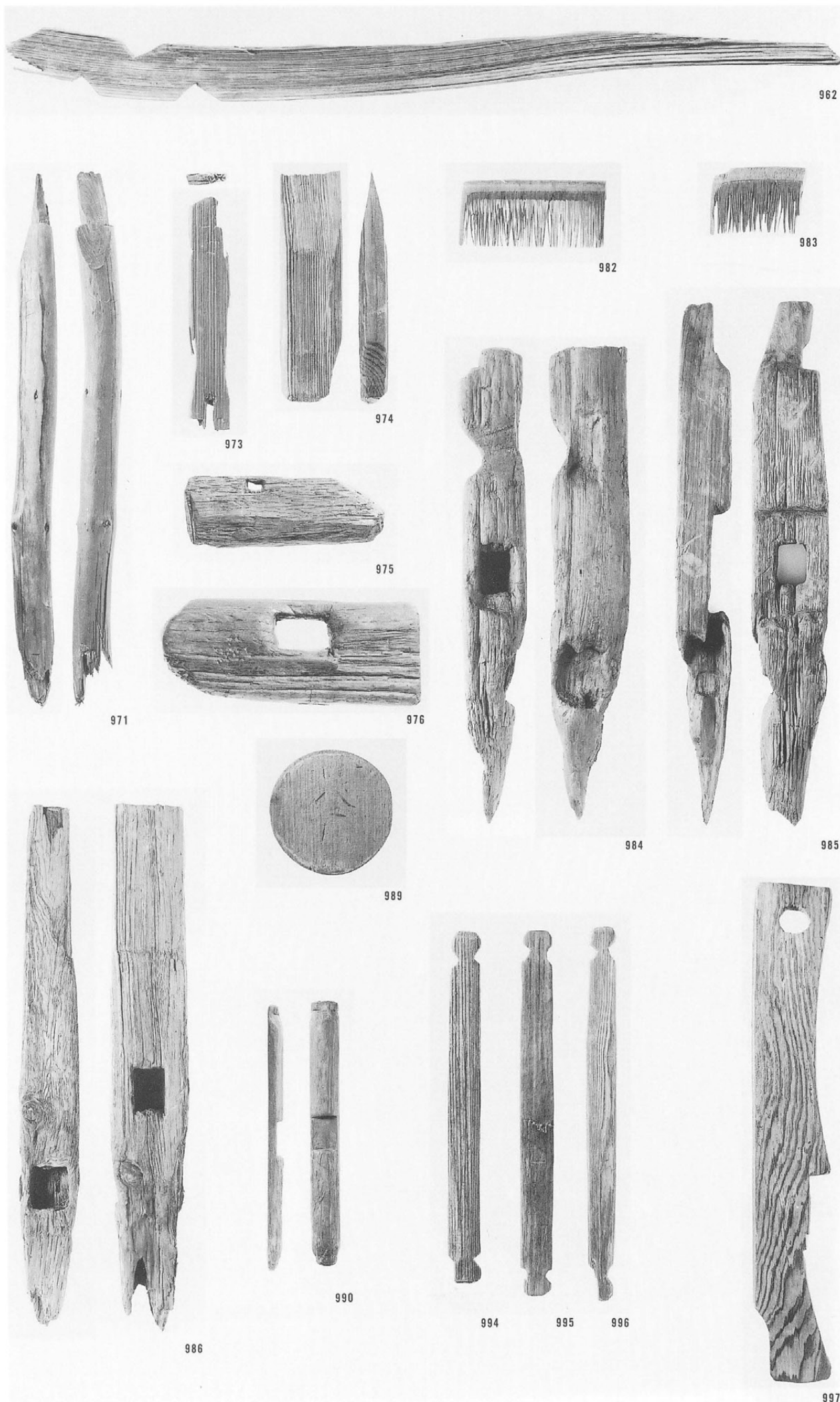

962

983

982

974

973

975

971

976

984

985

989

990

994

995

996

986

997

屋代遺跡群

992 SX7035

更埴条里遺跡

998・999 A区V層  
1002~1005 B区V層

屋代遺跡群

1006 6区第4水田面  
1008・1009  
6区第5水田面  
1010 SD7042

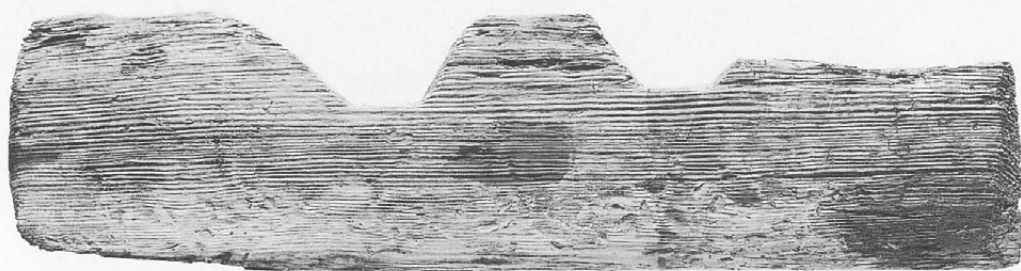

992



998



999



1002



1004



1005



1003

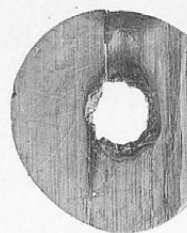
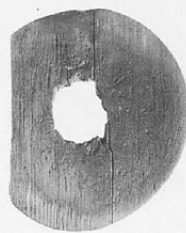

1008



1006



1009

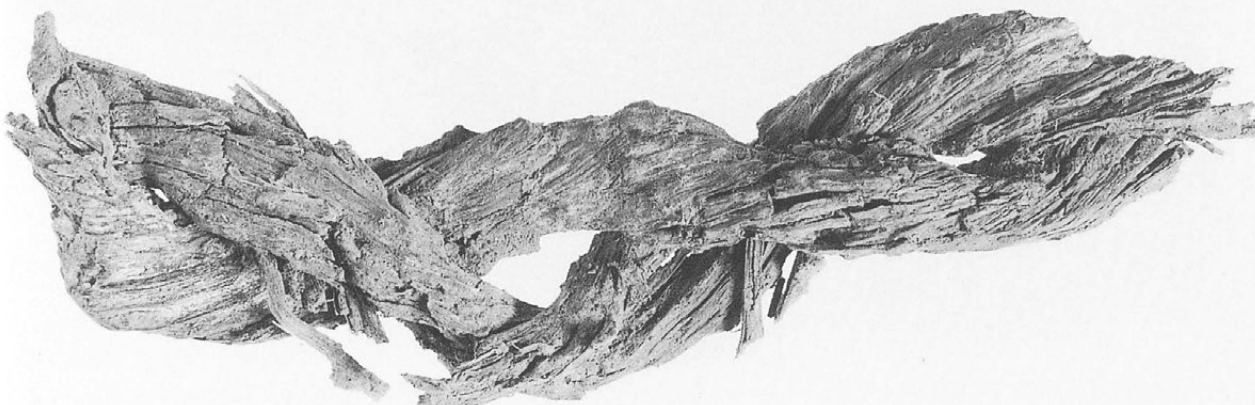

1010



屋代遺跡群

SD7025=SD8027

1011~1017 SD7025

1018~1021 SD8027 4層

1022 SD8027 3層

1023 SD8027 1層

SD7026=SD8029

1024~1026 SD7026

縮尺：1/2

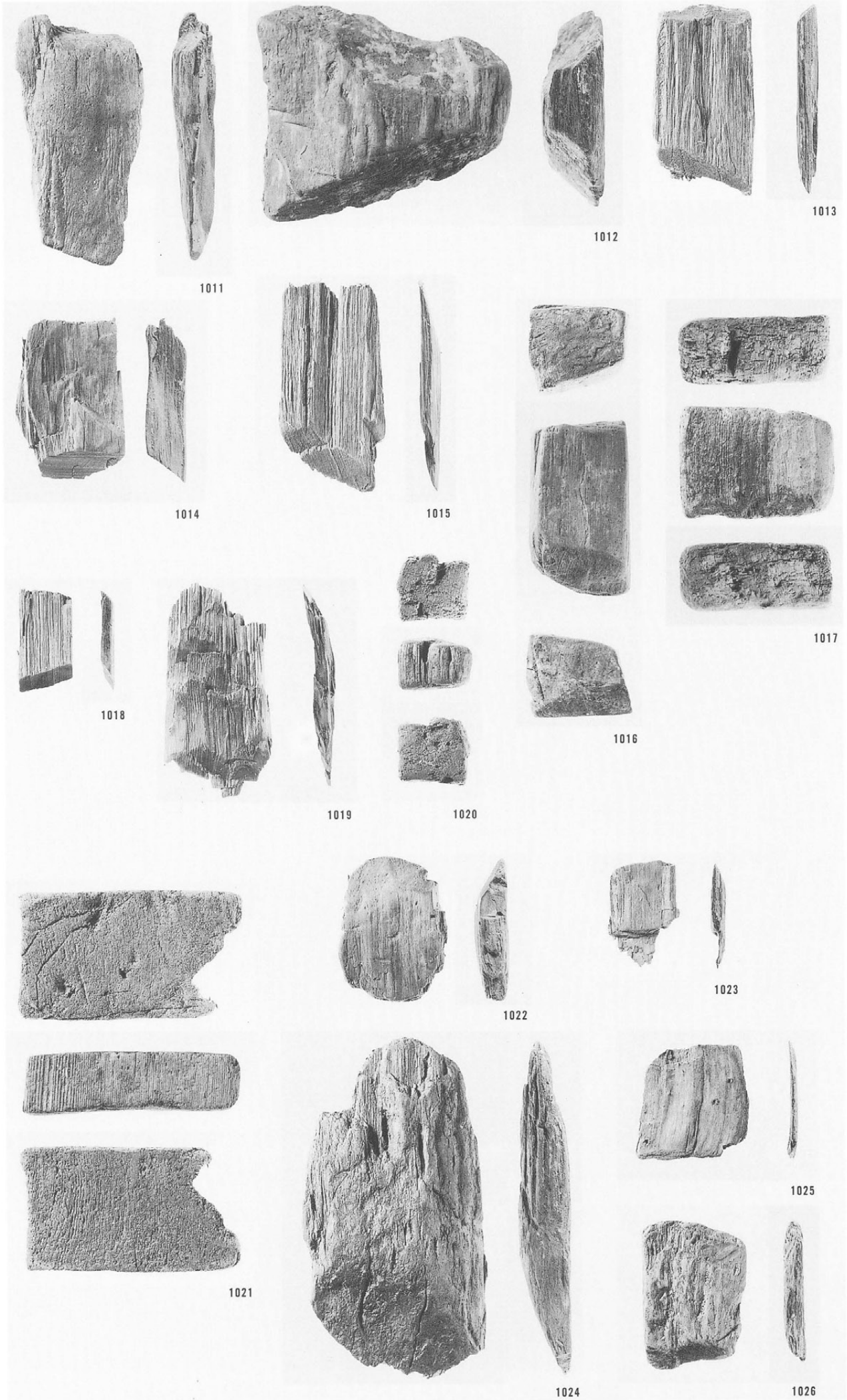

屋代遺跡群

SD7026 = SD8029  
 1027 SD8029  
 1028 · 1031  
 SD7030下層  
 1029 · 1030 · 1032  
 SD7030中層  
 1033 ~ 1037  
 SD7030  
 1038 SD7031  
 SA7001  
 1039 · 1040  
 SD7031

縮尺：1/2

1/2 (1031 · 1038)

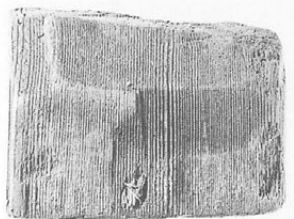

1027



1028



1031(1/2)



1029



1030



1033



1034



1032



1035



1036

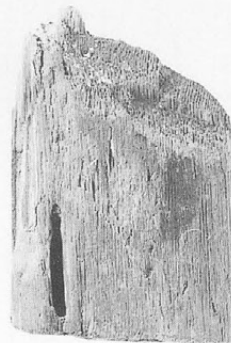

1037



1039



1040



1038(1/2)



屋代遺跡群

1041~1044

SD7031

SD7032=SD8028

3・4・5層

1045~1048・1050

SD7032

1051・1052

SD8028 5層

縮尺：1/2

1/3 (1043・1044)

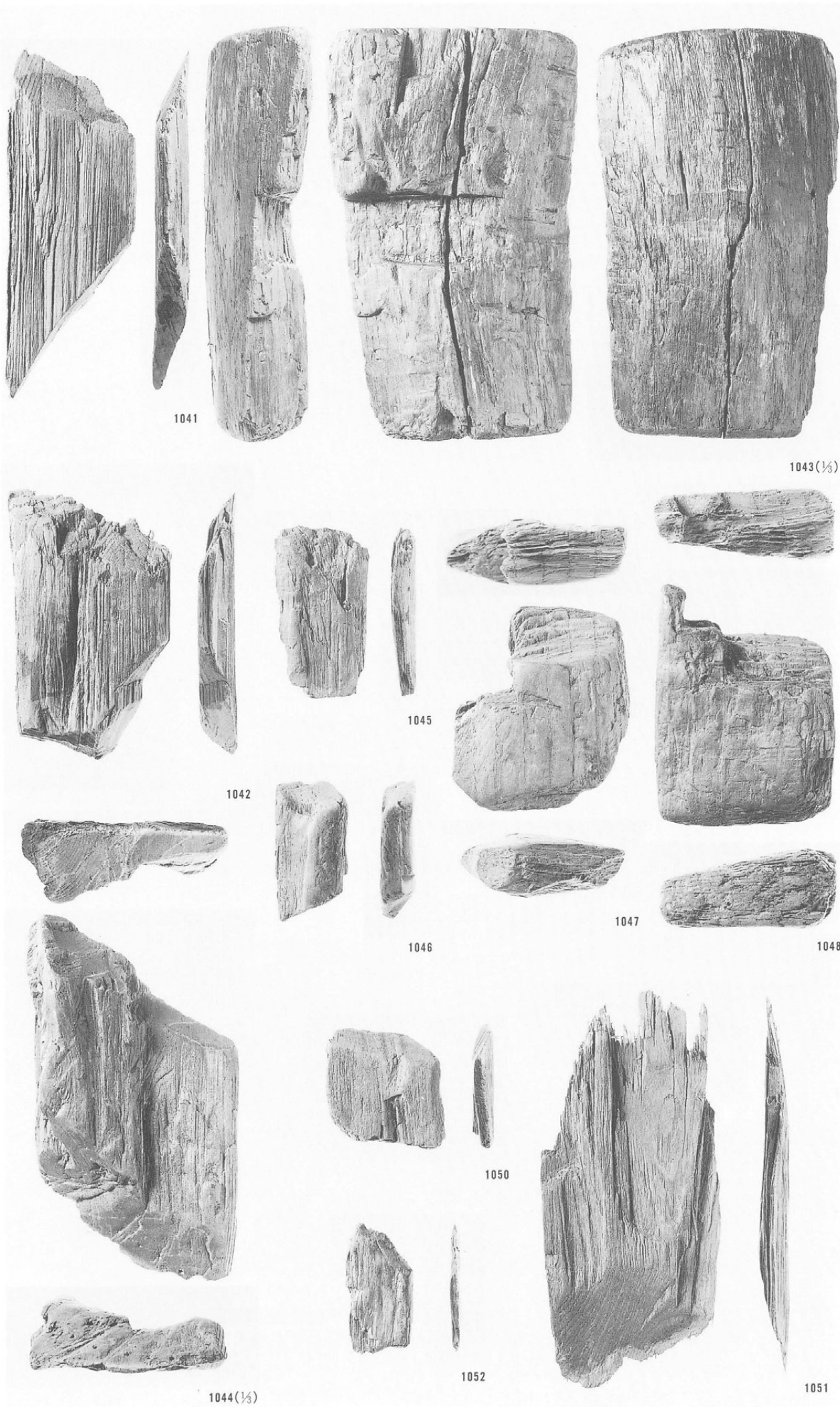



屋代遺跡群

1049 SD7032  
 1053・1054  
 SD8028 5層  
 1055・1056  
 SD8028 4層  
 1057・1058  
 SD8028 3層  
 1059 SD8028 層不明

SD7033=SD7034  
 1060・1061  
 SD7033  
 1062 SD7034

縮尺： $\frac{1}{2}$   
 $\frac{1}{3}$ (1049)

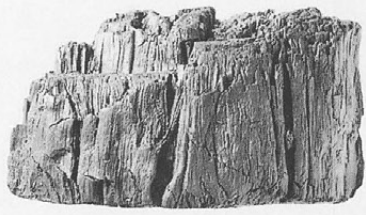

1053

1054



1055

1057

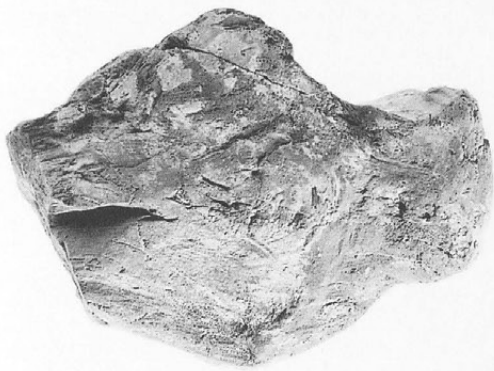

1056



1058

1049(1/3)



1059

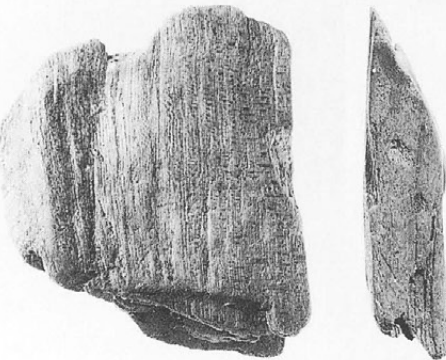

1060



1061

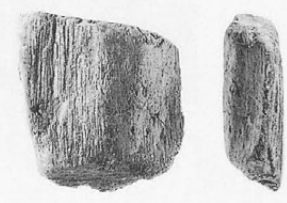

1062

屋代遺跡群

1063・1064

SD7034

1065~1081

SD7035

縮尺：1/2

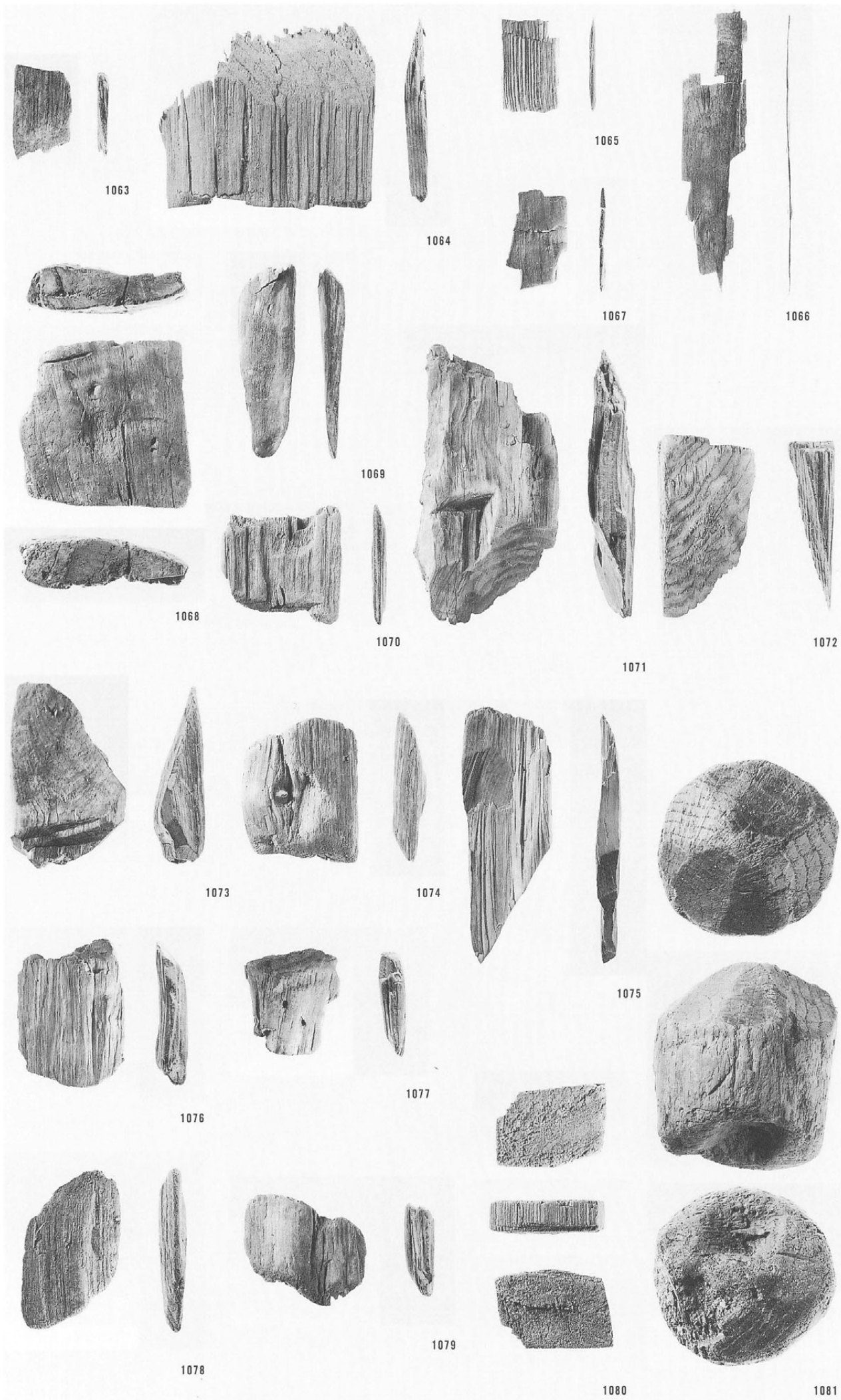

屋代遺跡群

SD7036=SD8038

1082~1088

SD7036

1089・1090

SD8038

縮尺：1/2

1/3 (1085~1088)

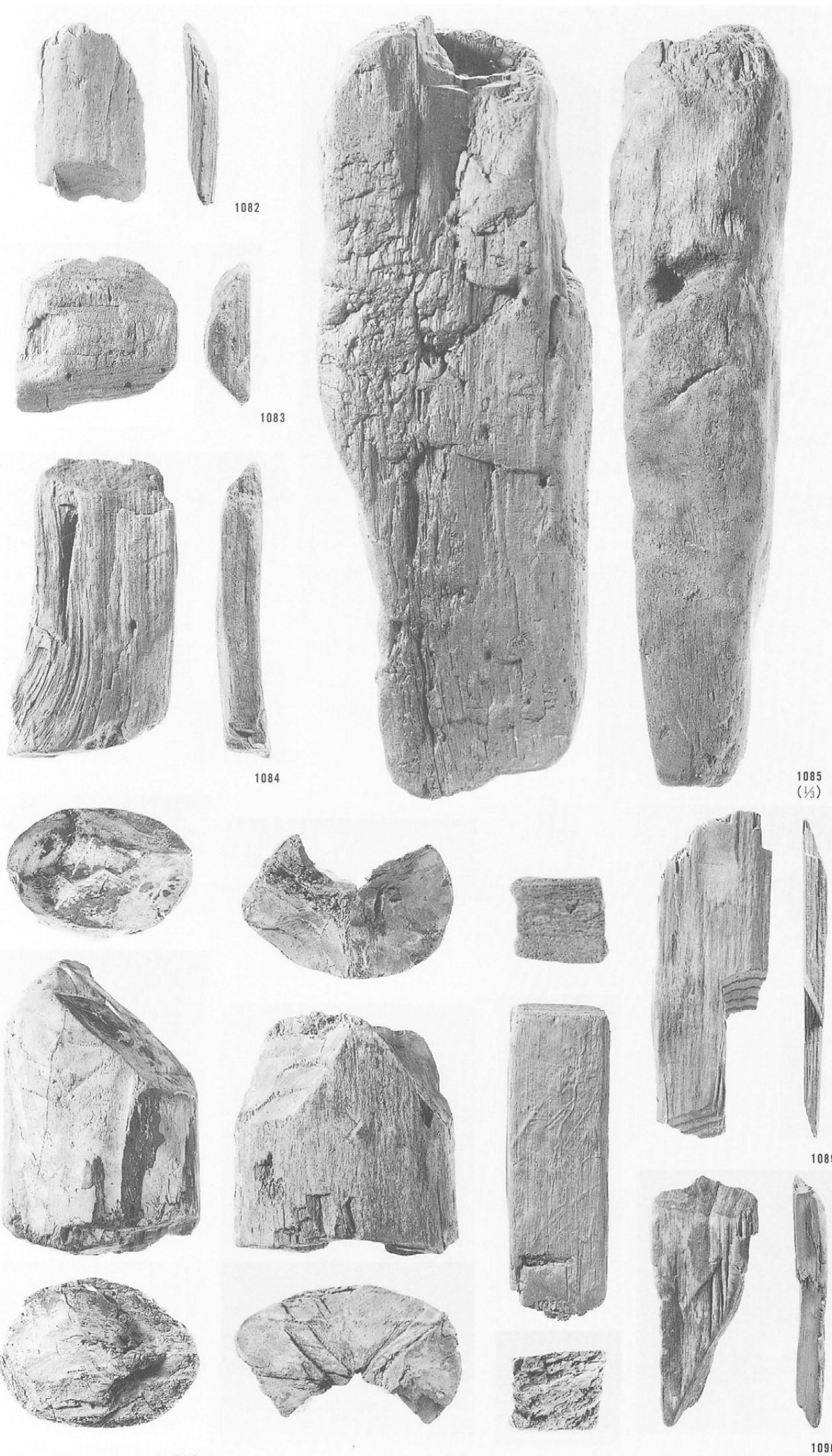

1086(1/3)

1087(1/3)

1088(1/3)

1090



屋代遺跡群

1091~1098

SD8038

1099~1101

SD7038

SD7043・SD7050

1103 SD7043

1104 SD7050

縮尺：1/2

1/3 (1098・1101)

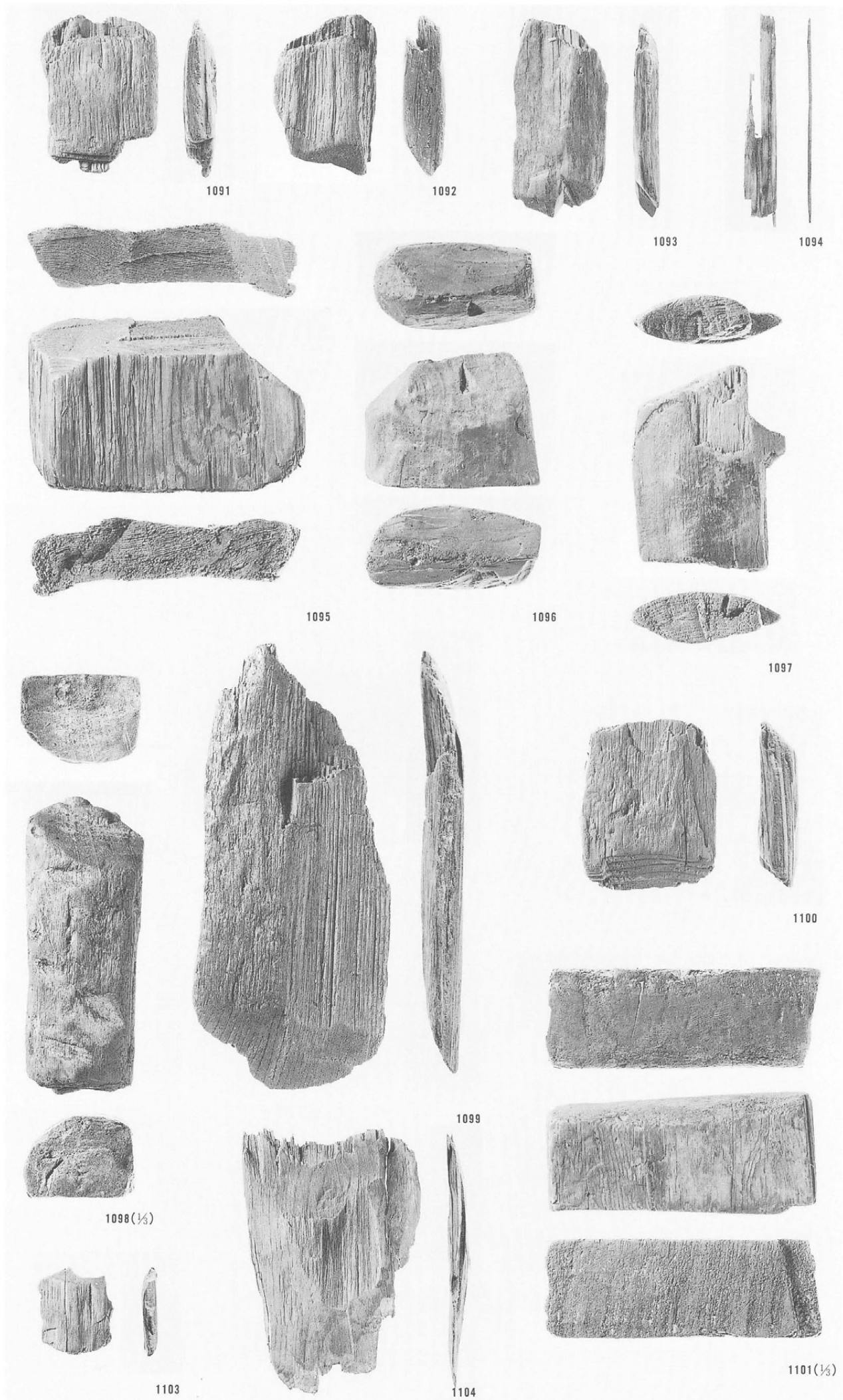

屋代遺跡群

1102 SD7042

SD7044=SD7047 ·  
SX7034

1105 SD7047

1106 · 1107

SX7034

SD7045=SD8032

1108~1114

SD7045

縮尺：1/2

1/3 (1102 · 1106

1107 · 1114)

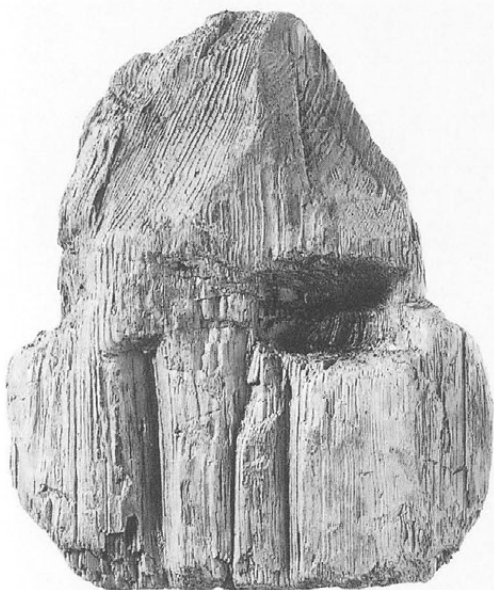
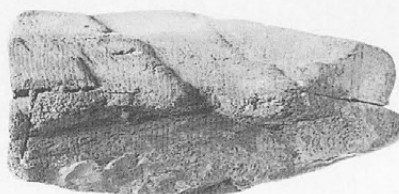

1105

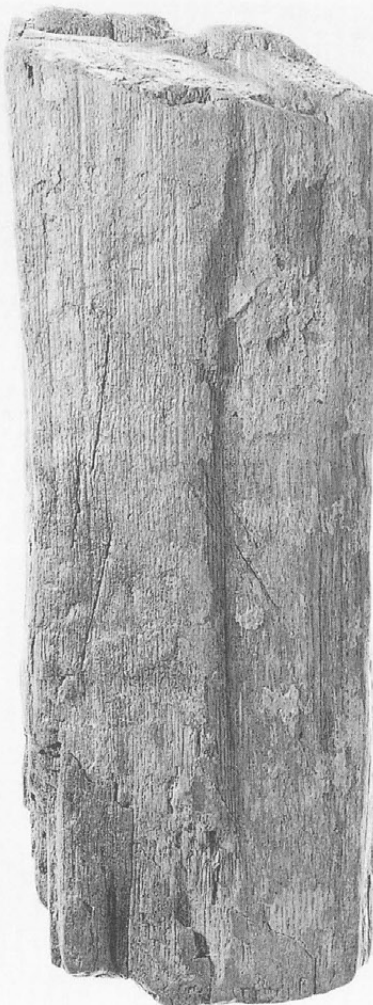

1102(1/3)



1106(1/3)



1108

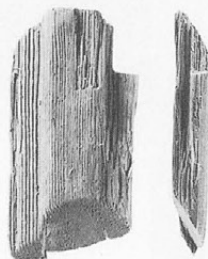

1109



1110



1107(1/3)



1111



1113



1112

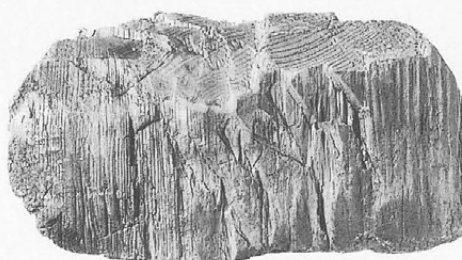

1114(1/3)



屋代遺跡群

1115~1126

SD8032 SQ8006

1127~1130

SD8032

SD7046=SD8044 3層

1131 SD8044

SD7062・SX7037

1135 SX7037

縮尺：1/2

1/3(1135)

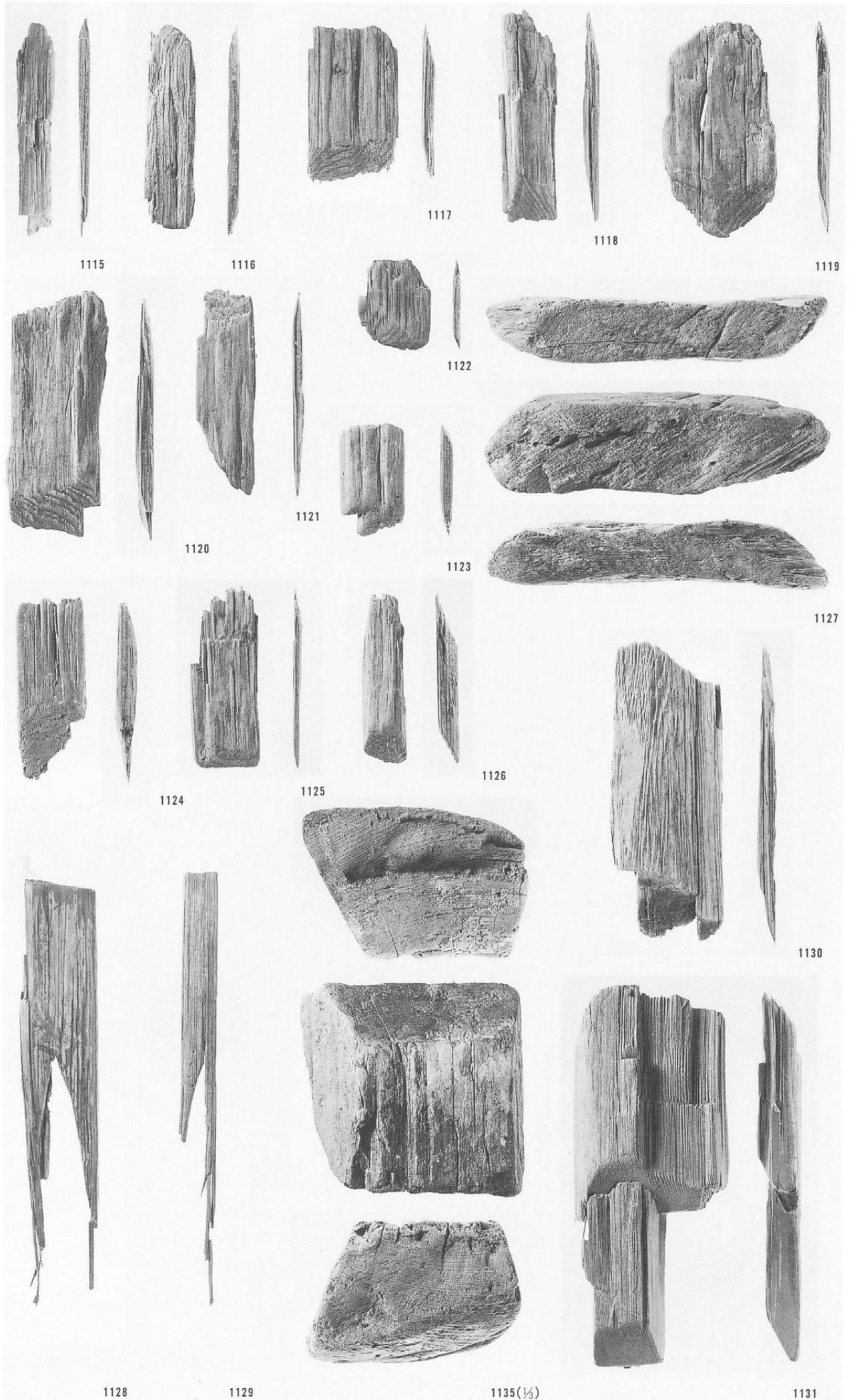



屋代遺跡群

SD7046=

SD8044 3層

1132・1133

SD8044

1134 SD7051

SD7065=SD7067=

SD8044 4・5層=

SD8049

1136~1138

SD7065

1139~1141

SD8049

縮尺：1/2

1/3 (1140・1141)



1132



1133



1134

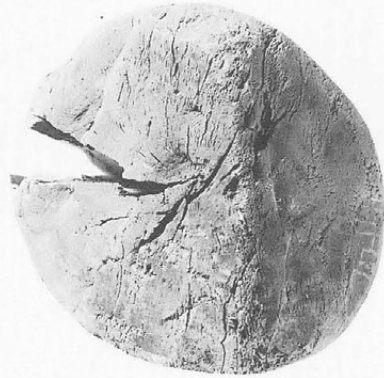

1136



1137

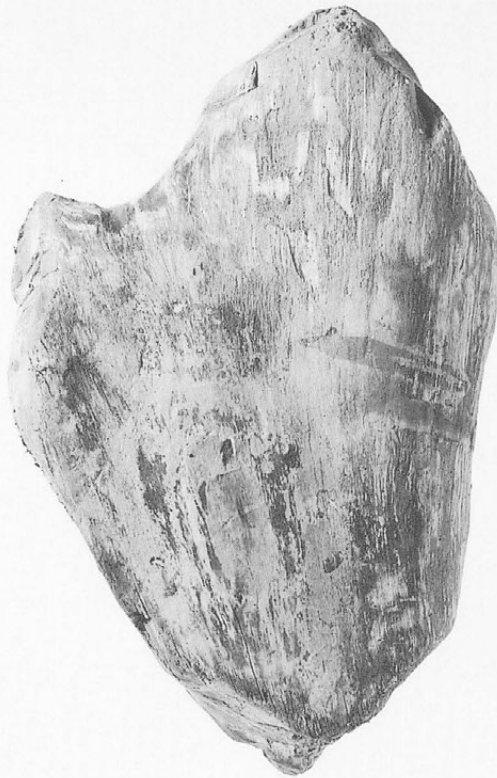

1138



1139

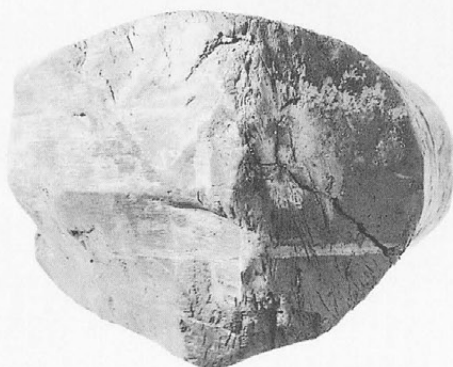

1140(1/2)

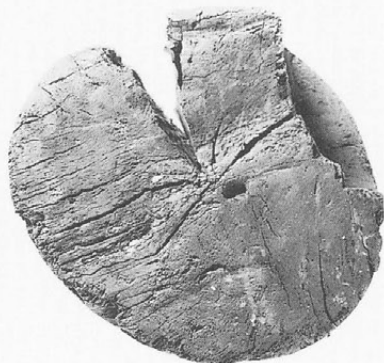

1141(1/3)

屋代遺跡群

1142・1143

SD7070

1144 SD8039

1145・1146

SD8041 5層

1147 SD8041

1150 SX7035

縮尺：1/2

1/3 (1144・1147

1150)

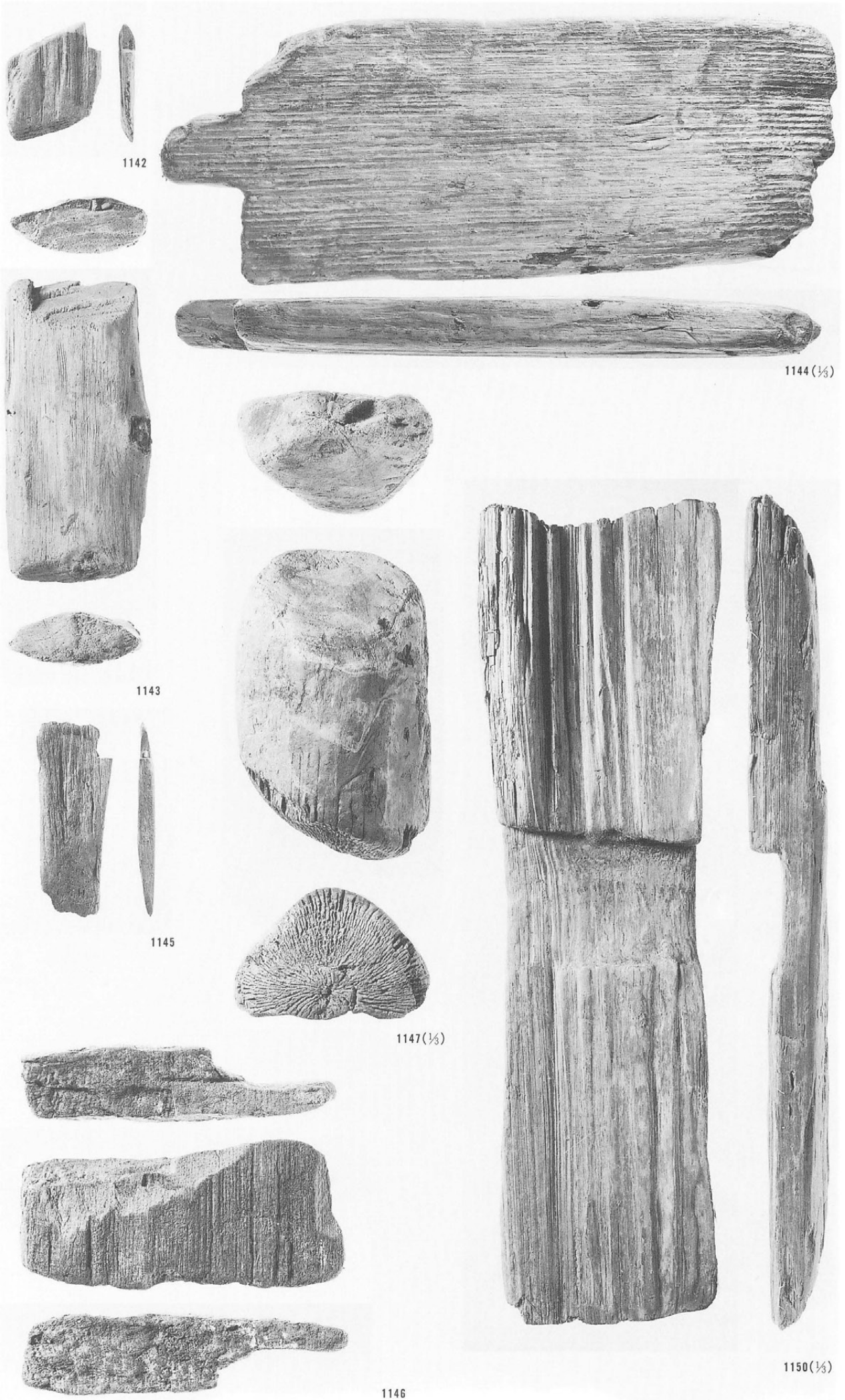

1142

1144(1/3)

1143

1145

1147(1/3)

1146

1150(1/3)