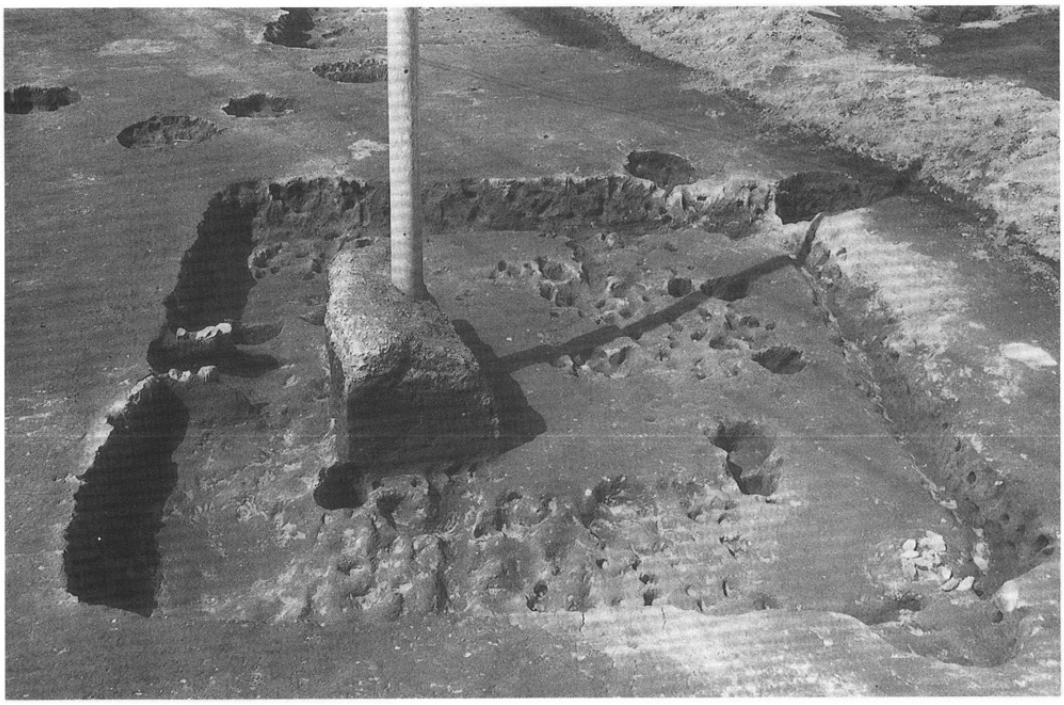

9号住居址

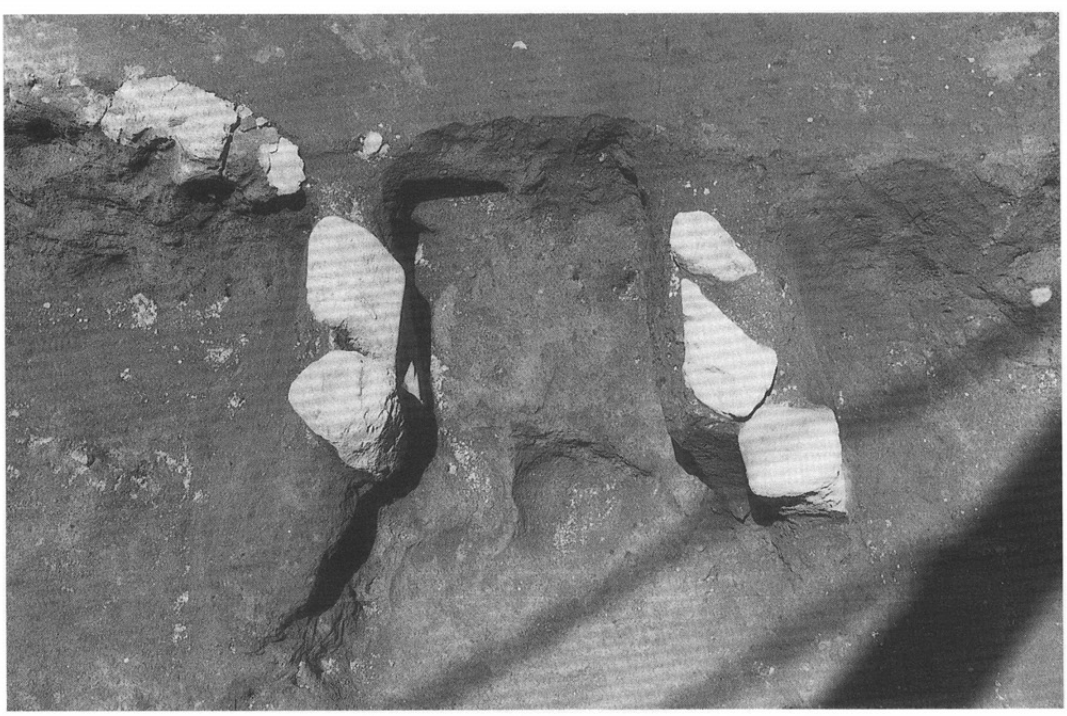

同カマド出土状況

図版22

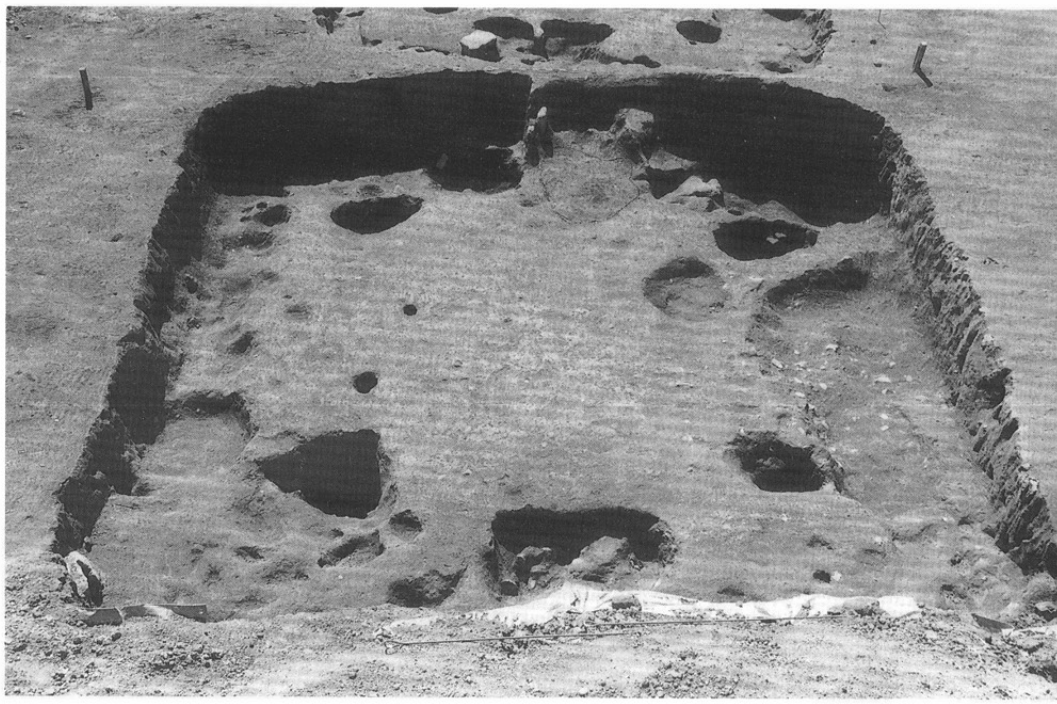

10号住居址

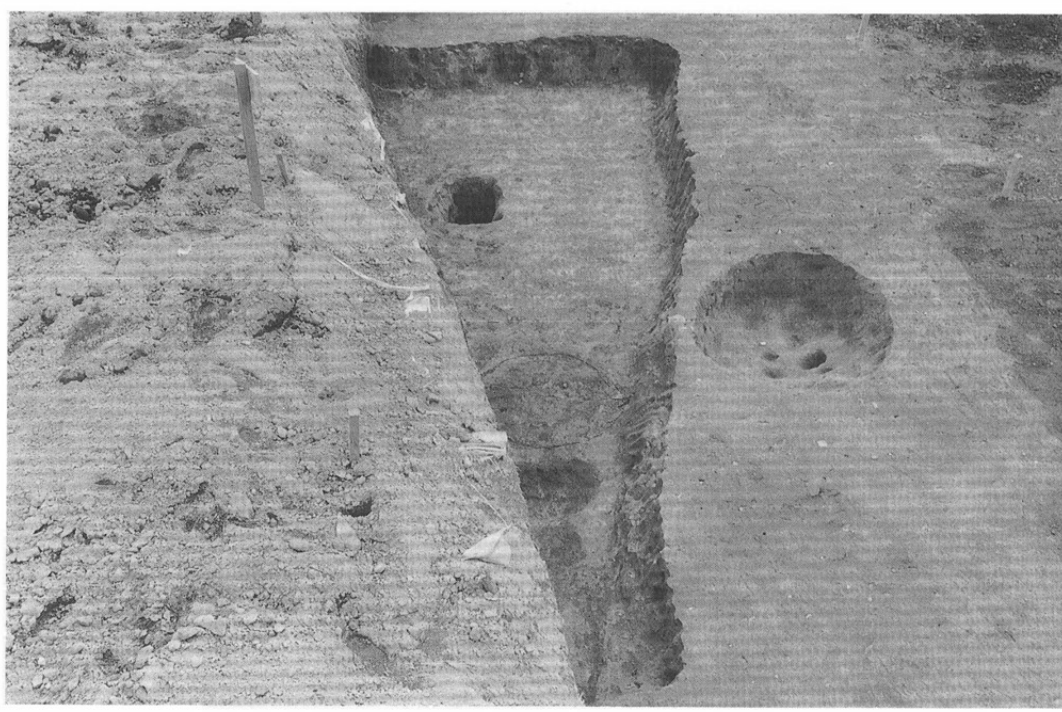

11号住居址

12号住居址

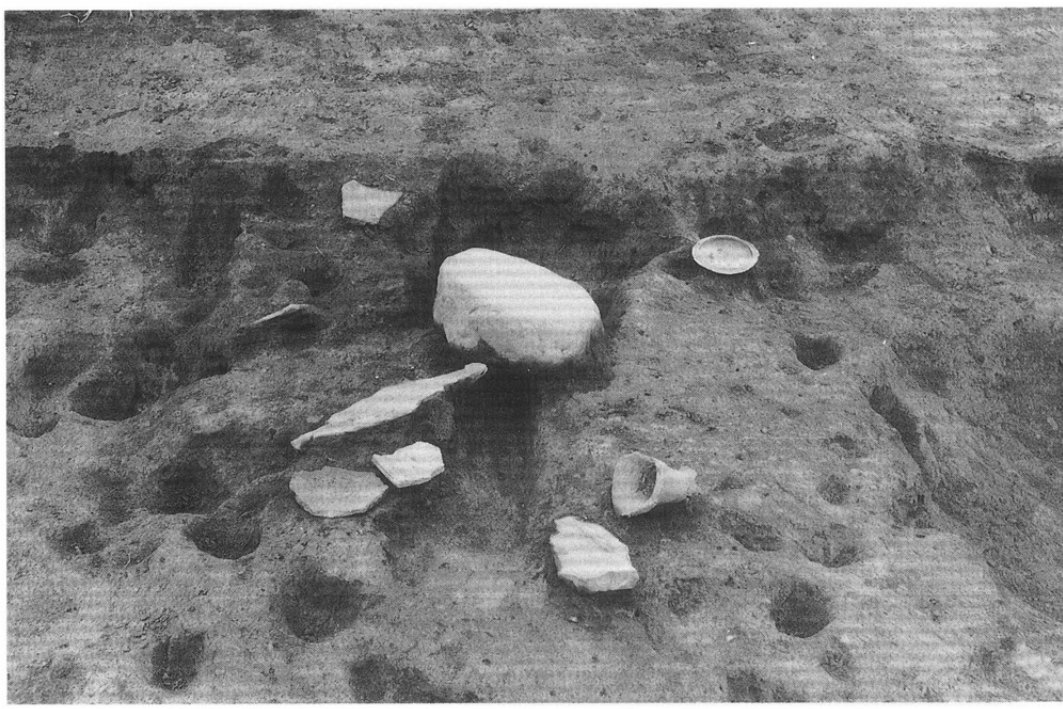

同カマド・遺物出土状況

図版24

13号住居址

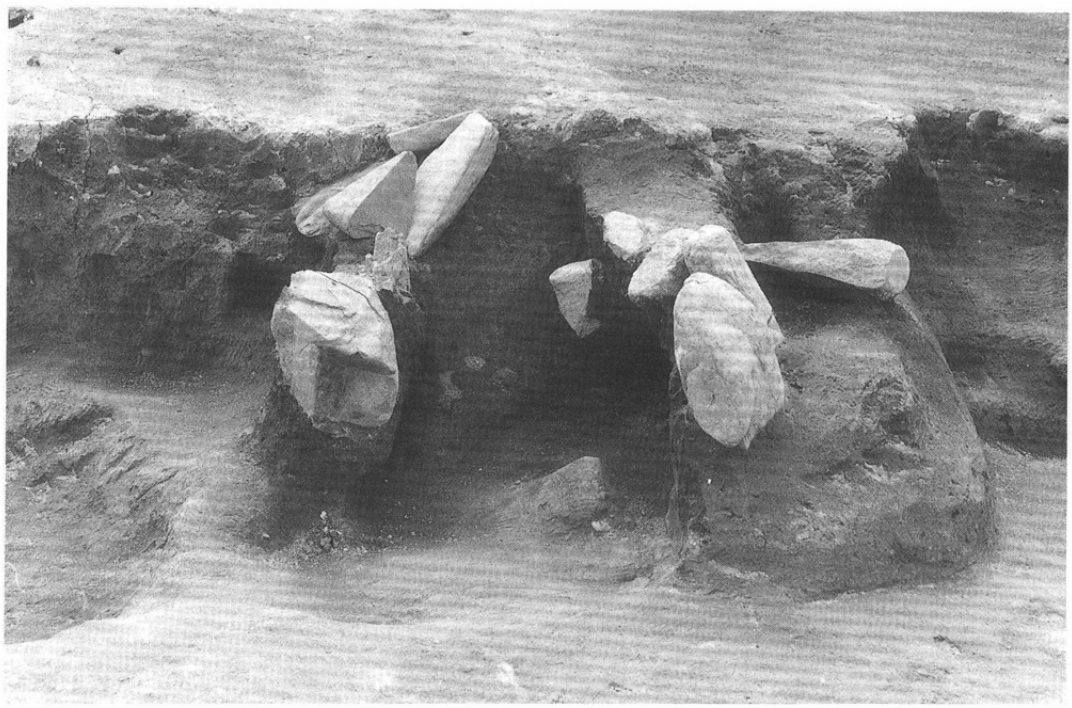

同カマド出土状況

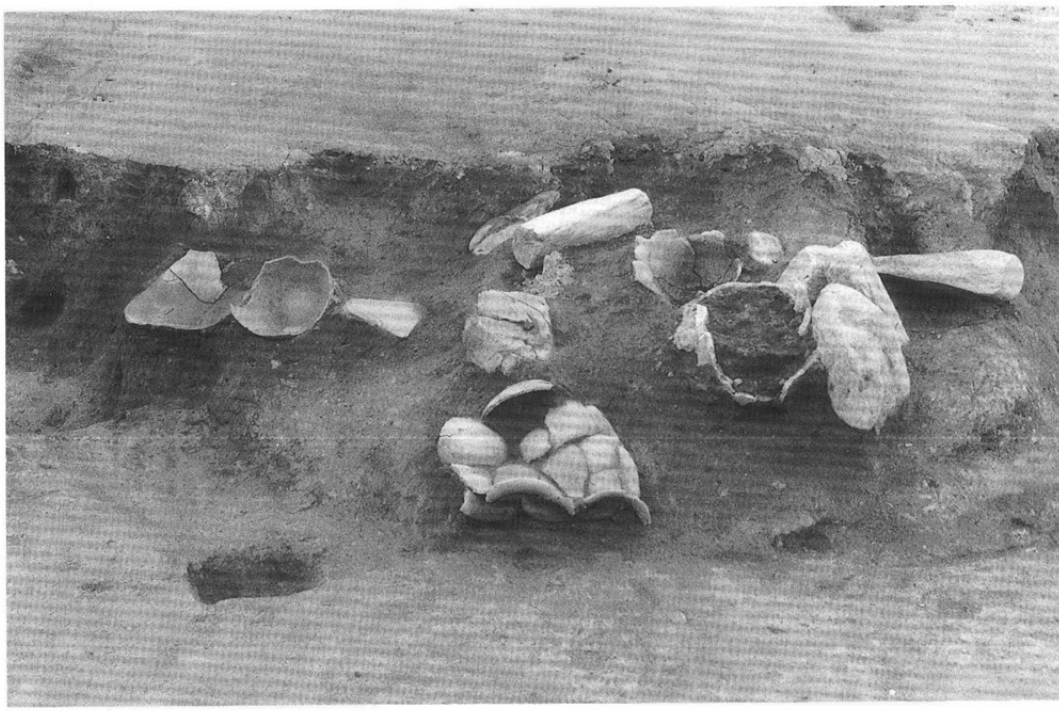

13号住居址遺物出土状況

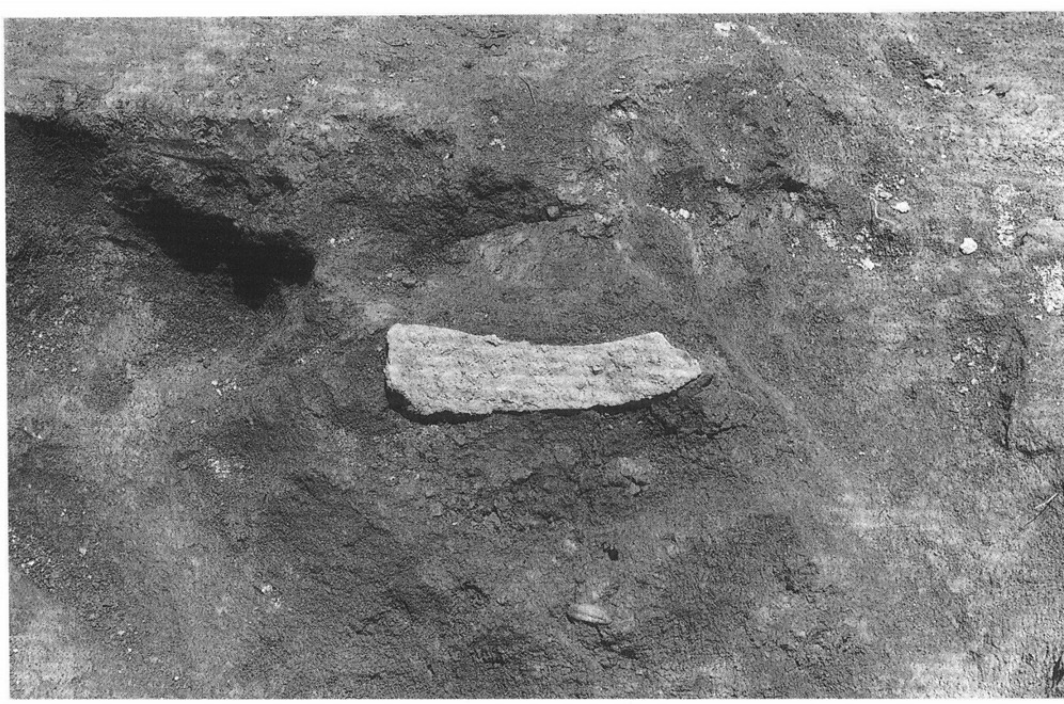

同遺物出土状況

図版26

13号・14号住居址重複状況

14号住居址

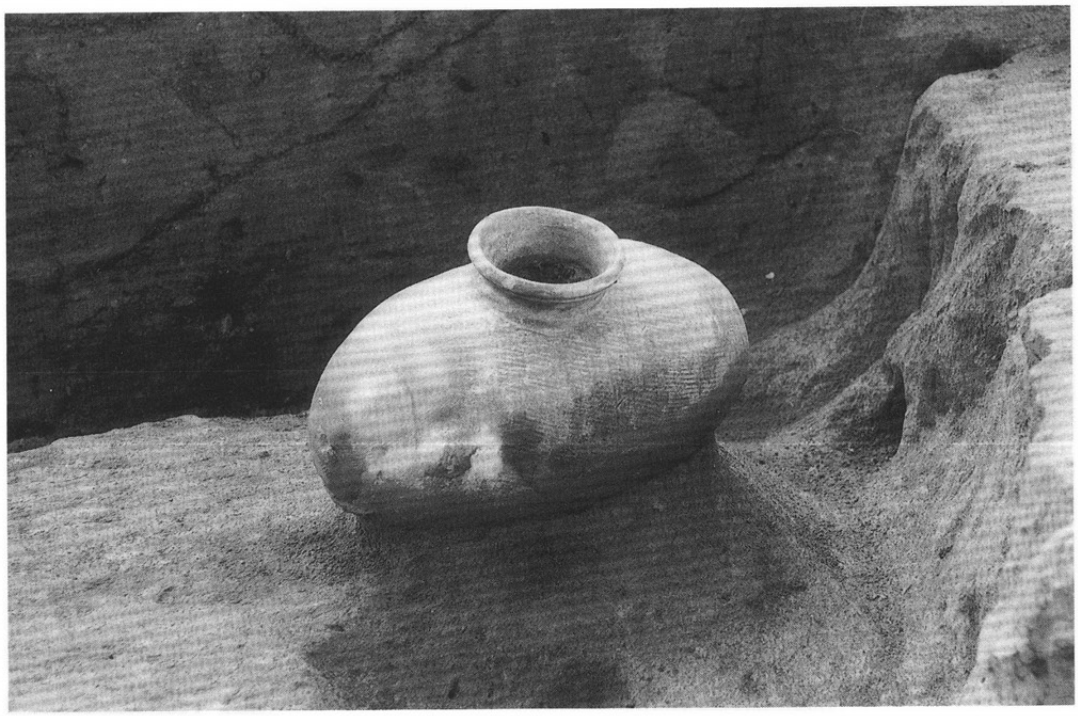

14号住居址遺物出土状況

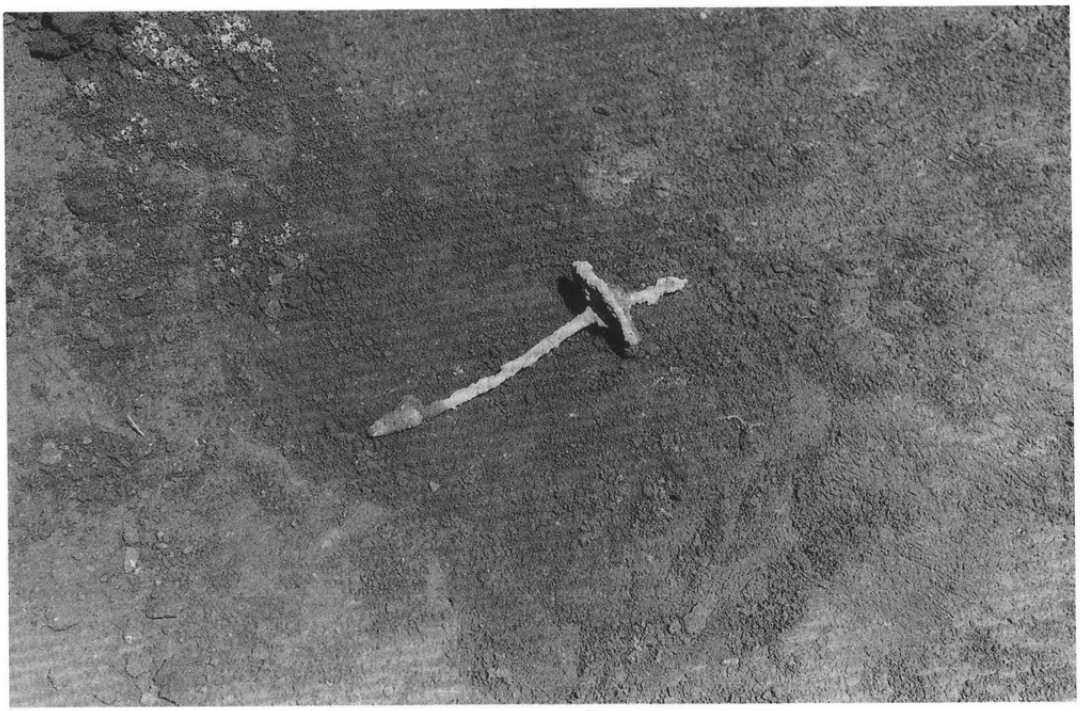

同遺物出土状況

図版28

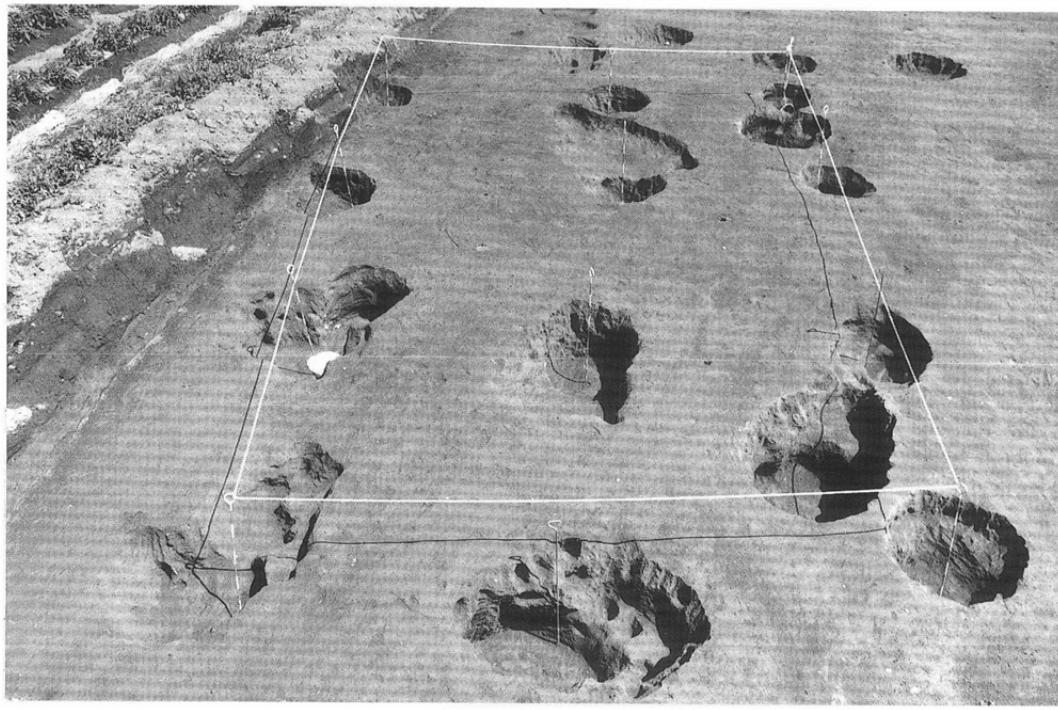

1号掘立建物址

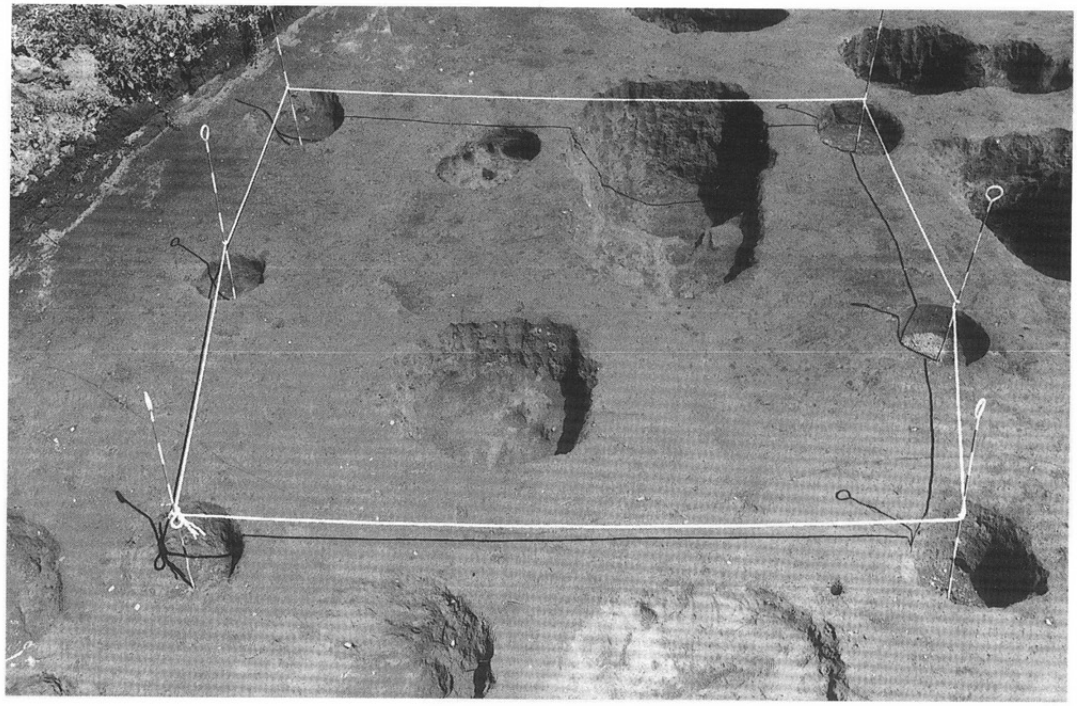

2号掘立建物址

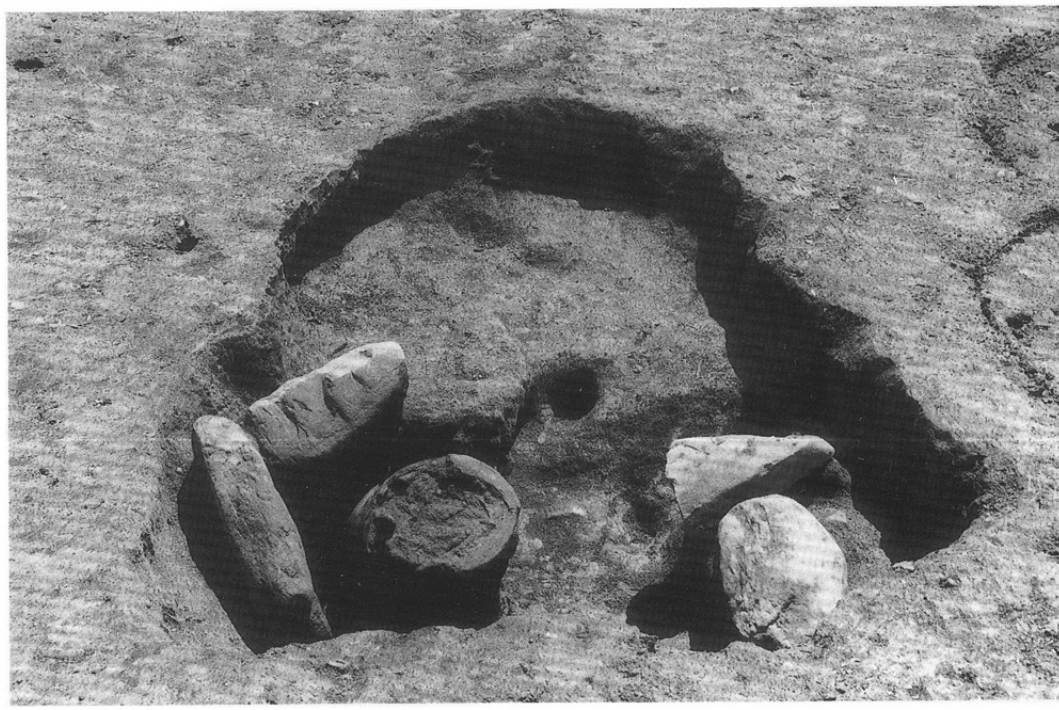

中世土坑墓

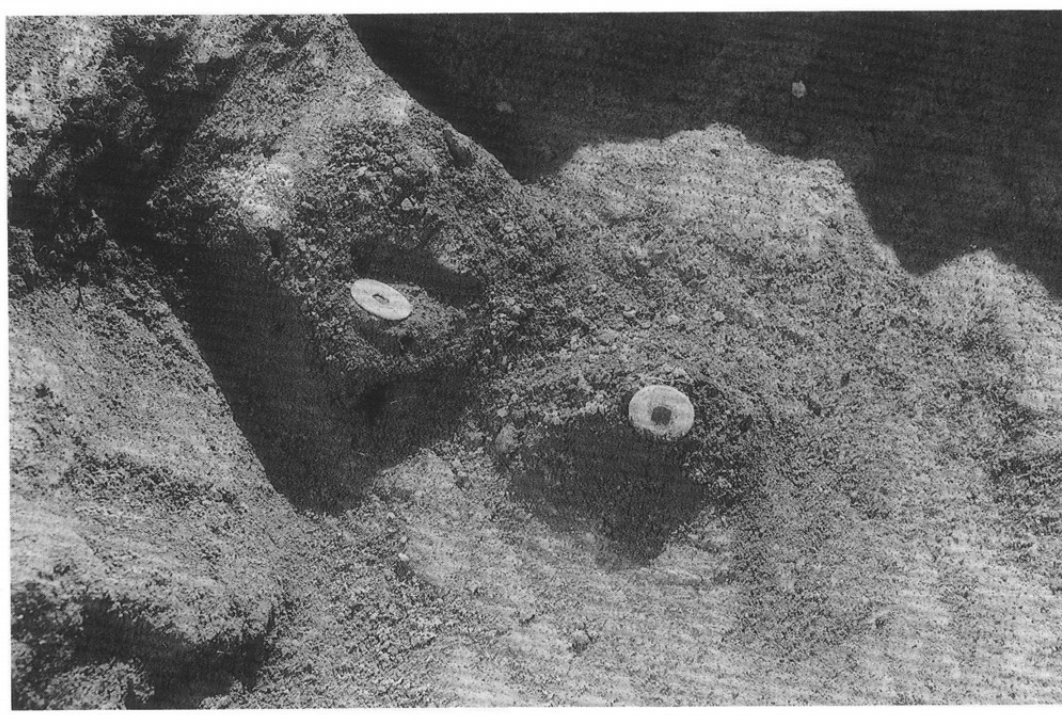

同遺物出土状況

図版30

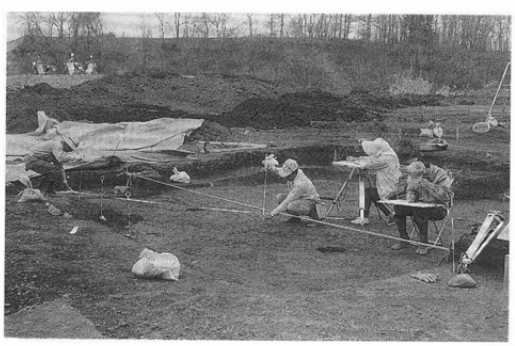

調査状況

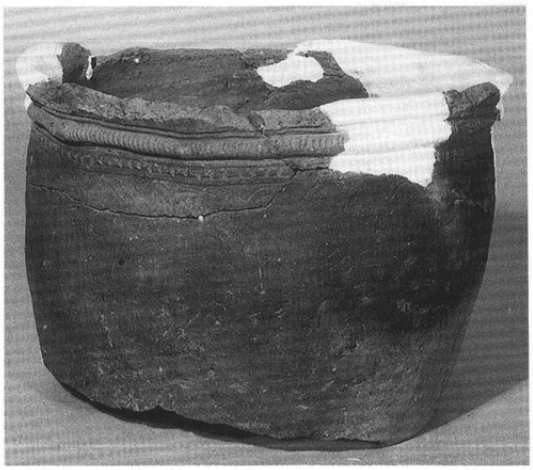

8－1

8－2

14－12

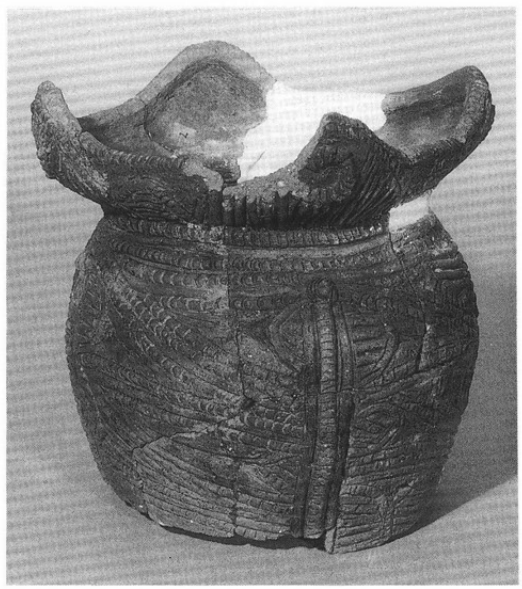

15－5

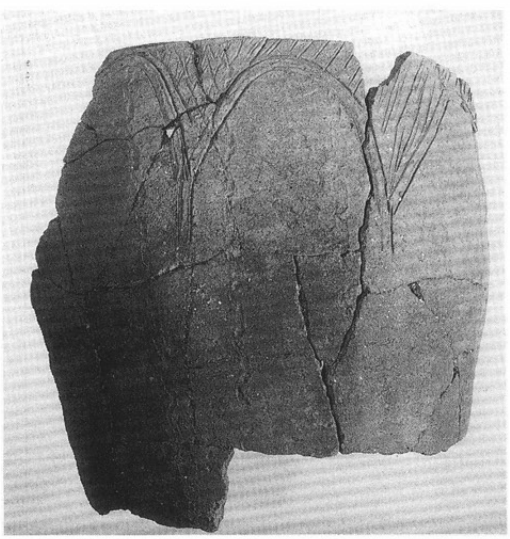

15－6

16－1

出土遺物1

図版32

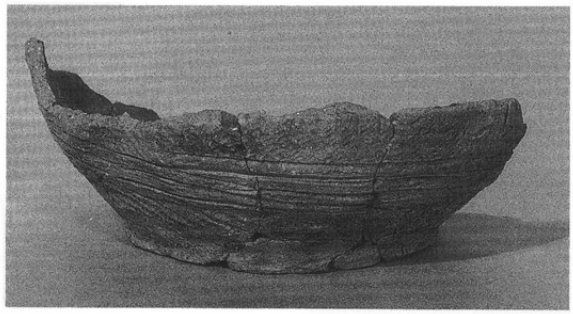

16－2

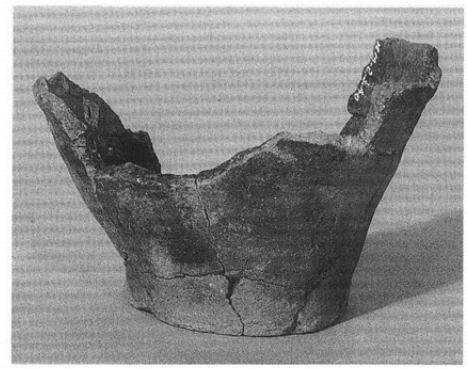

16－3

17－1

17－3

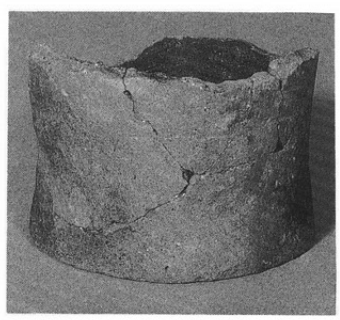

17－2

17－4

出土遺物２

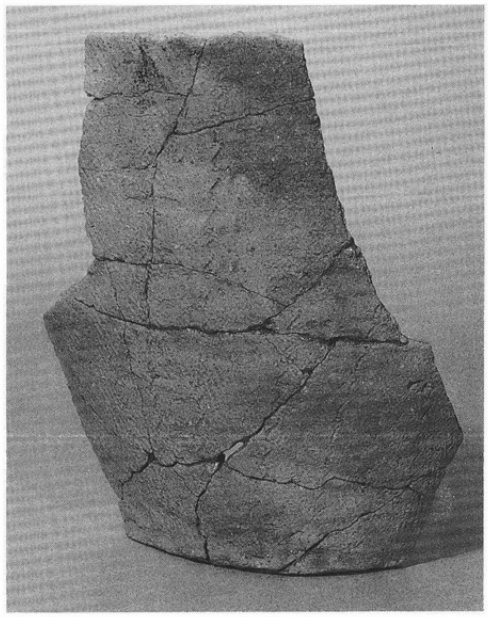

18－5

18－7

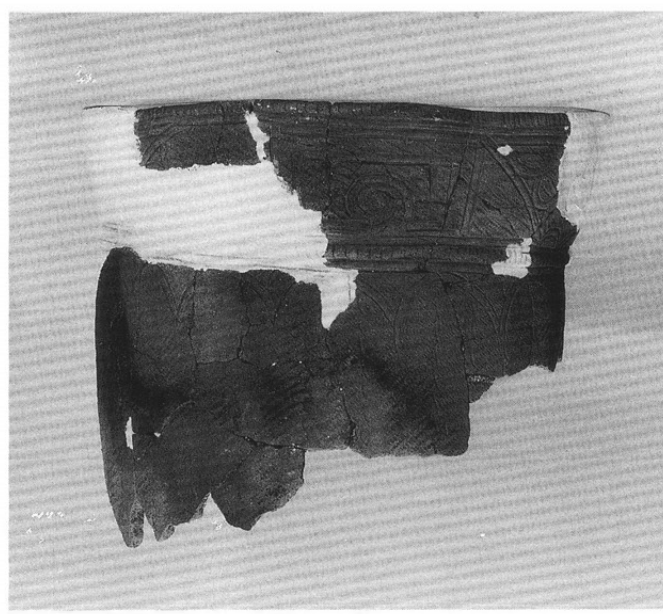

23－1

出土遺物3

図版34

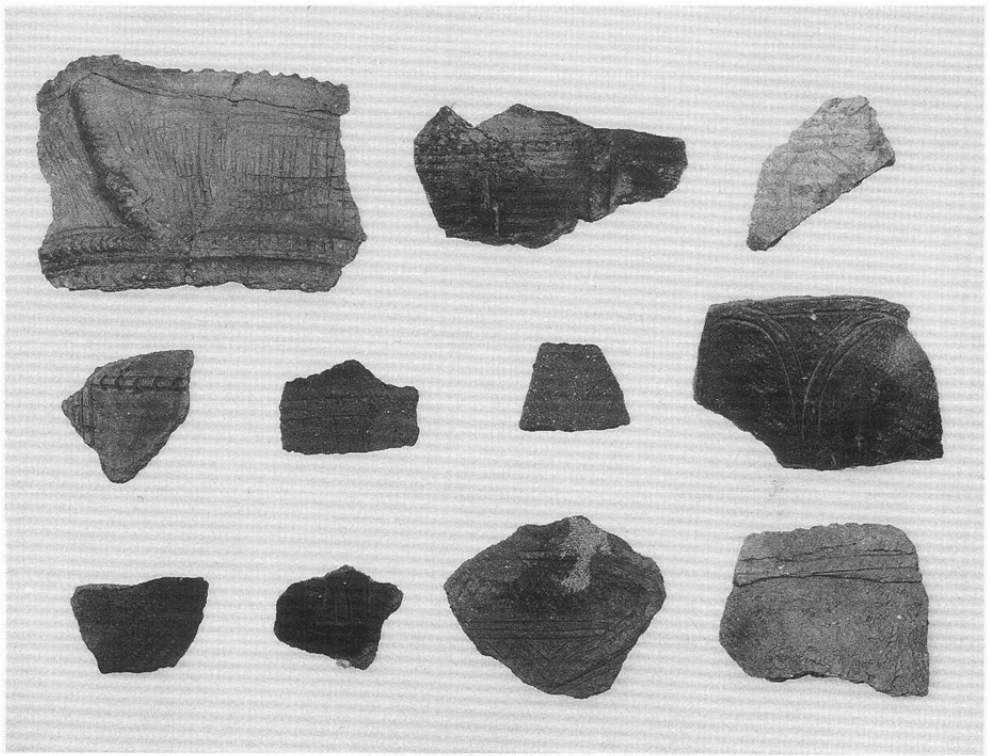

14－2～11・13

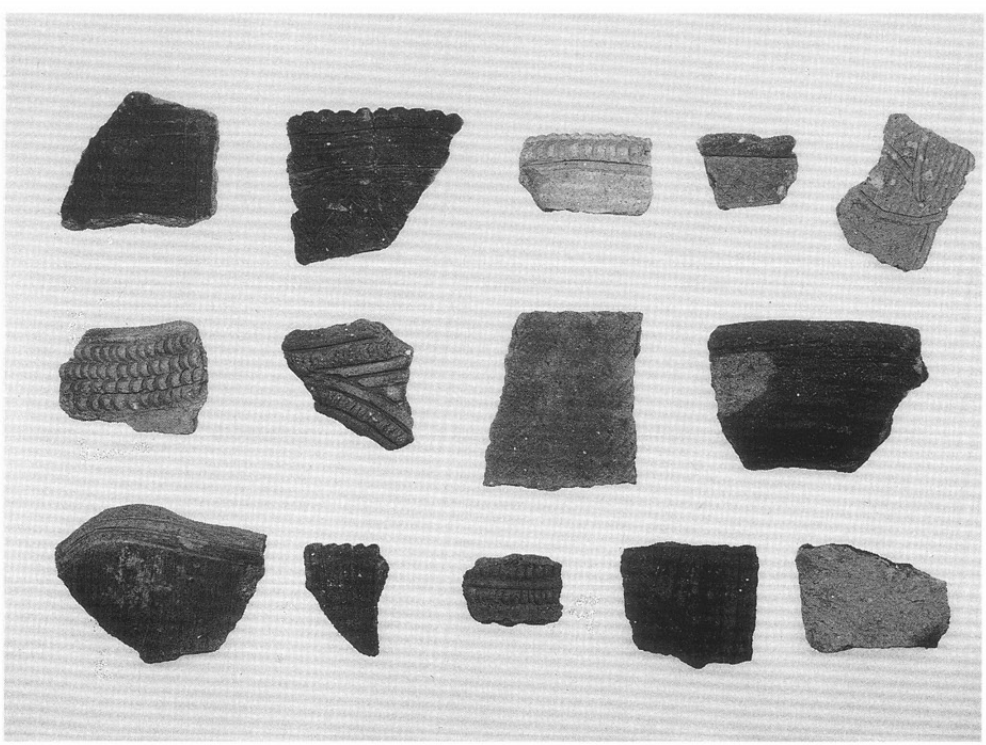

14－14～18、 15－1～4、7～12

出土遺物4

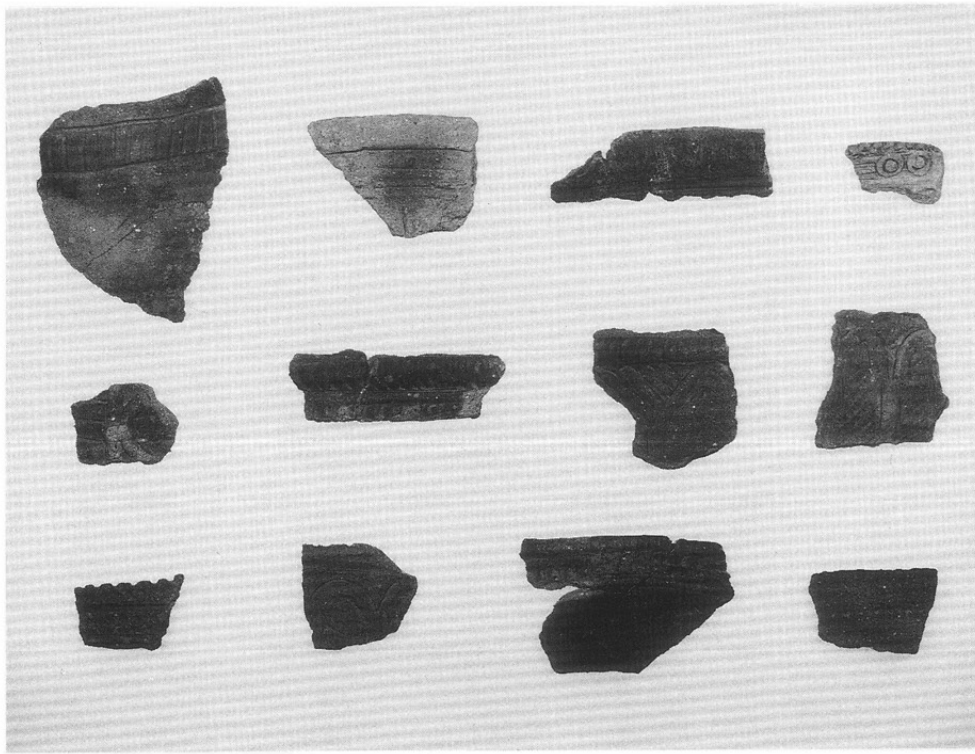

15－13～18、 16－4・5・6・8

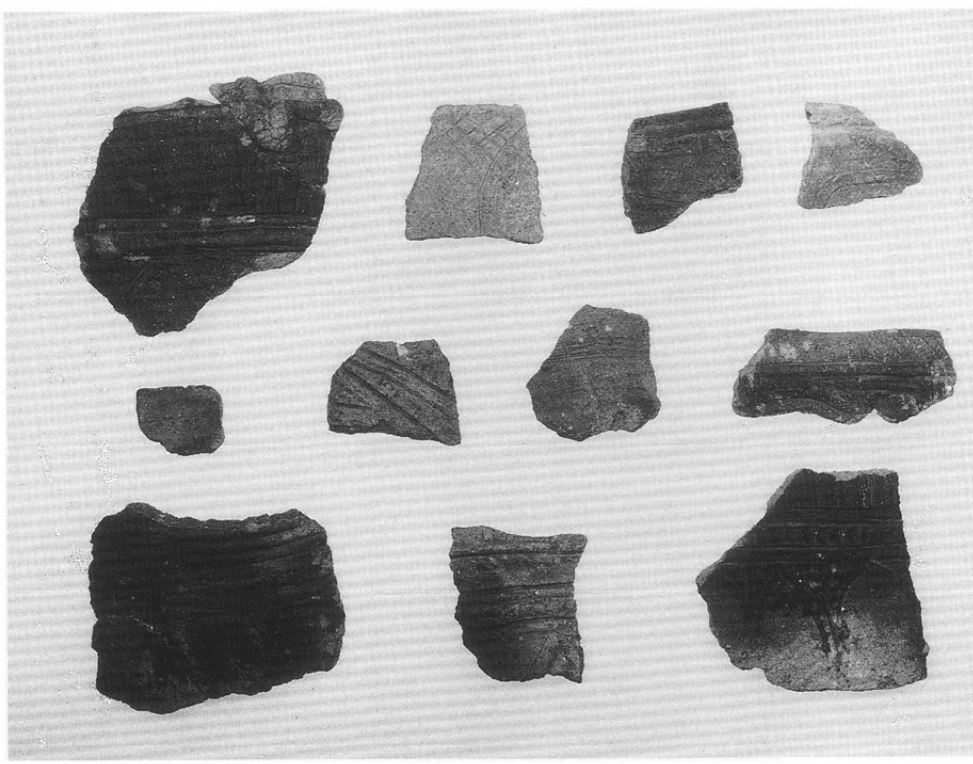

16－11～21

出土遺物５

図版36

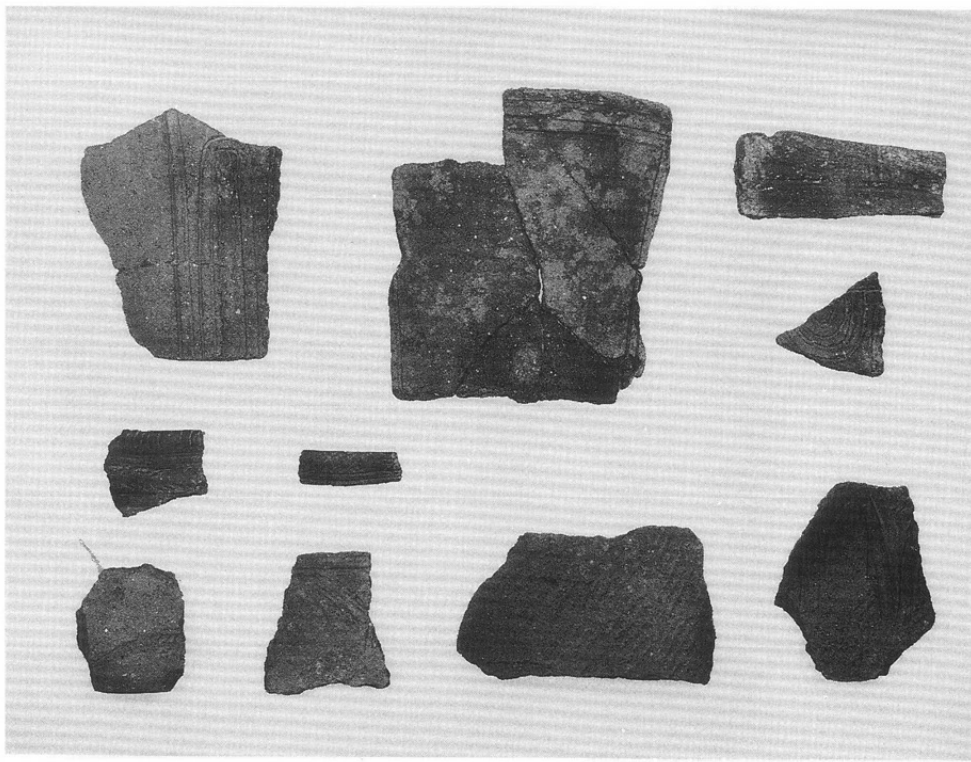

16－22・23、　17－6～10

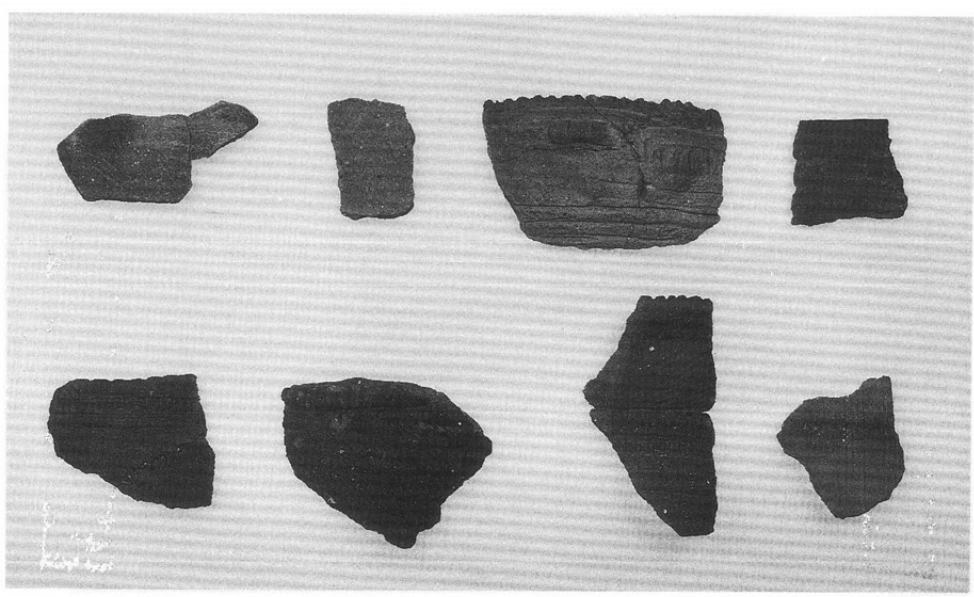

17－14・15、18－1～4・8・9

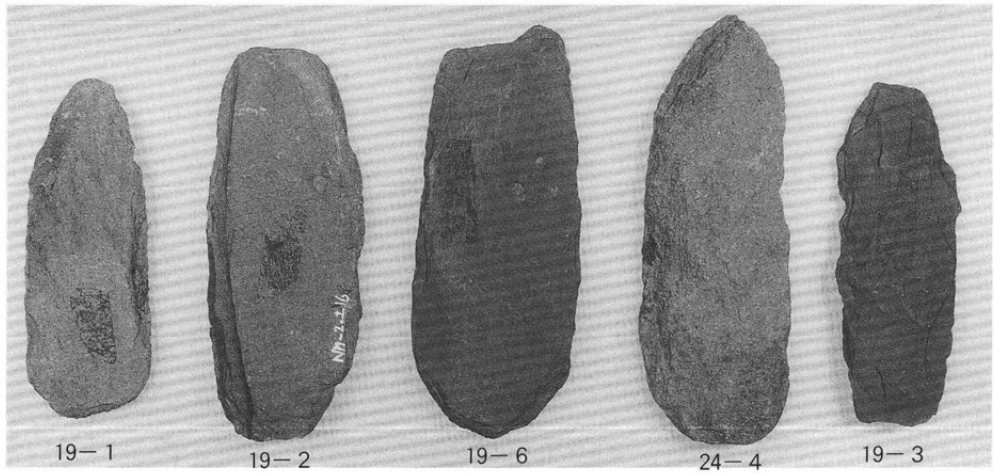

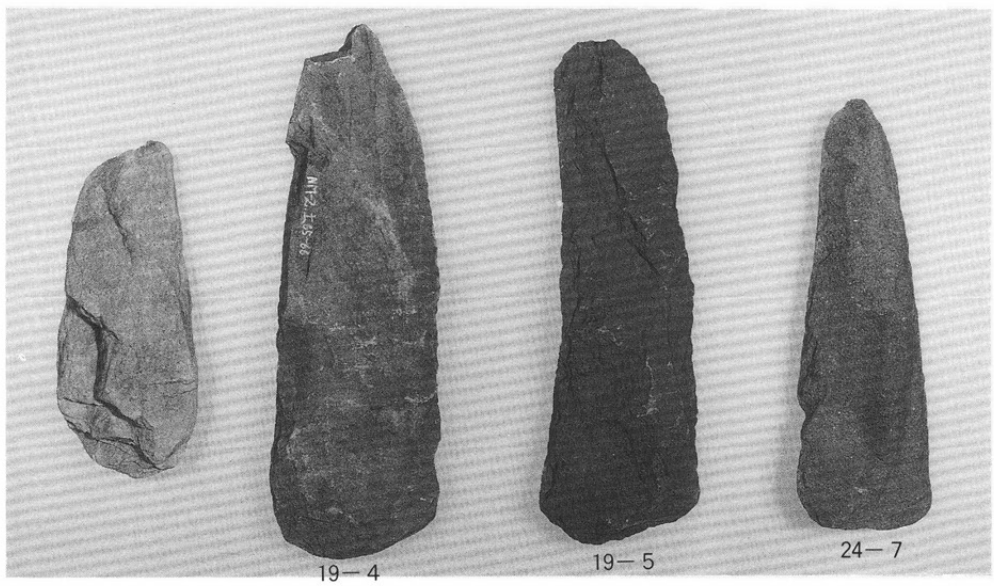

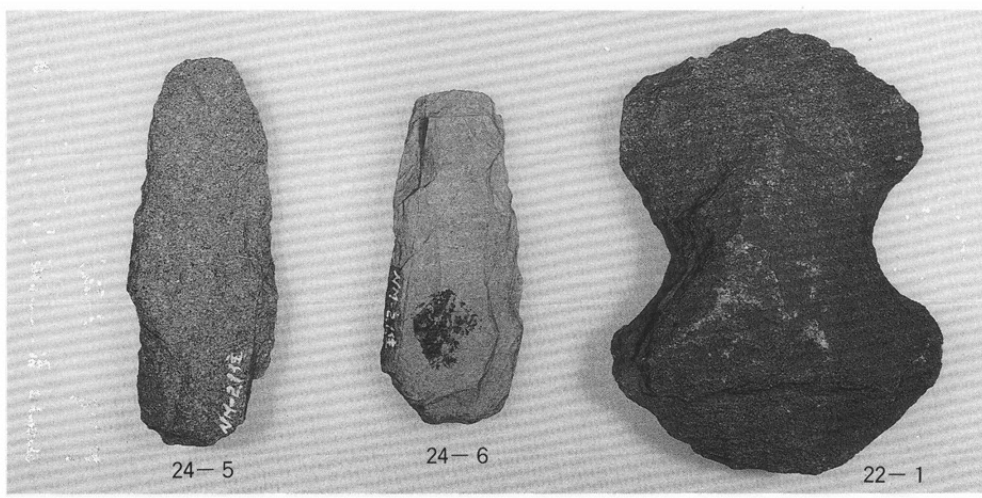

出土遺物7

図版38

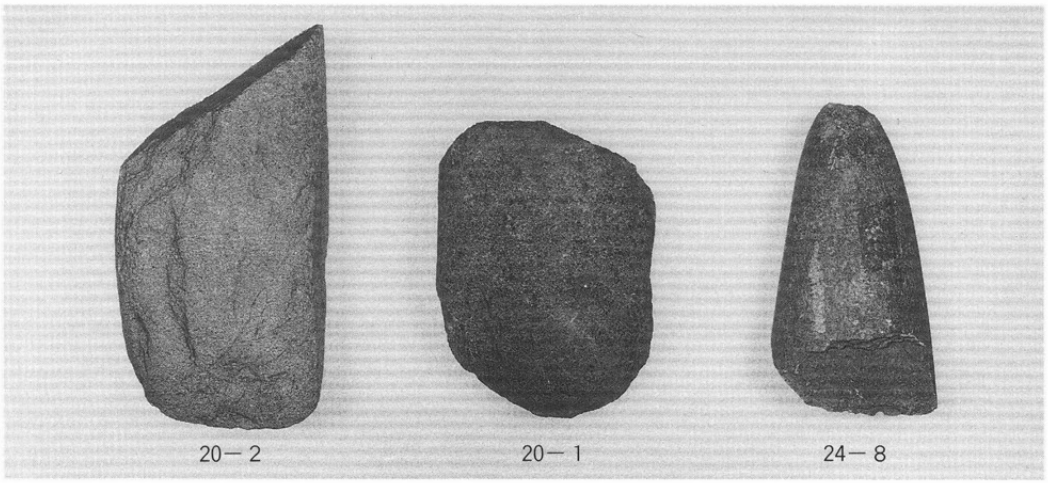

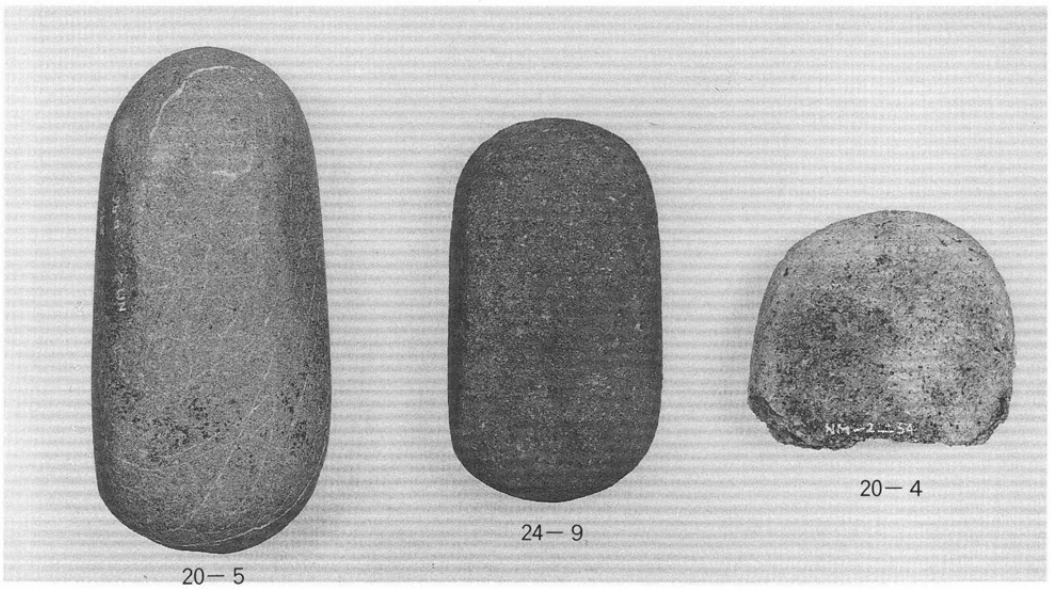

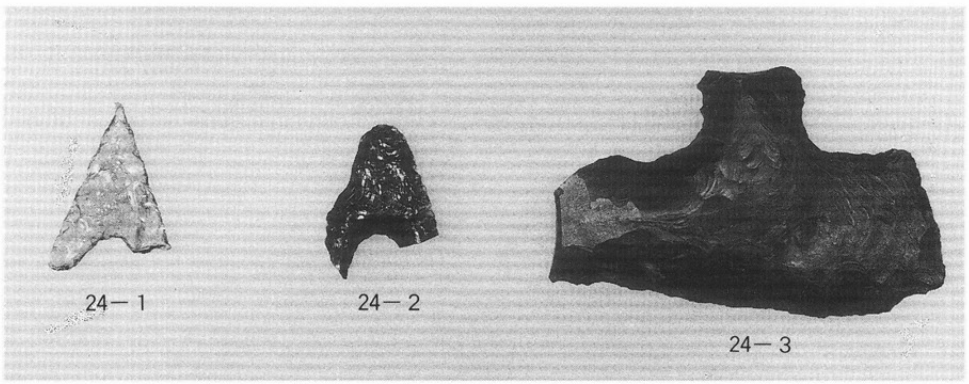

出土遺物８

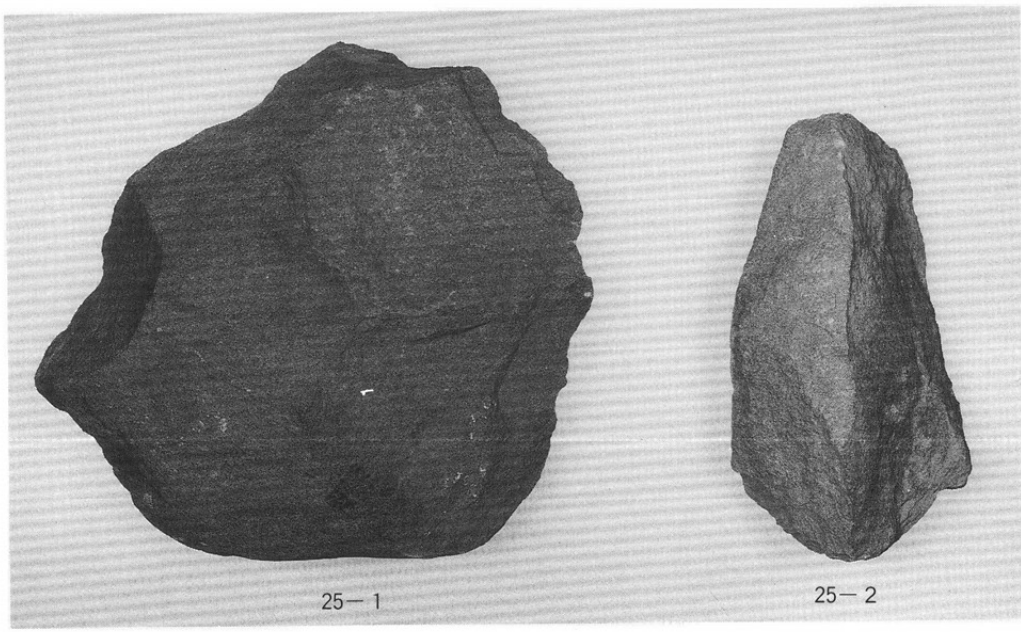

25－1

25－2

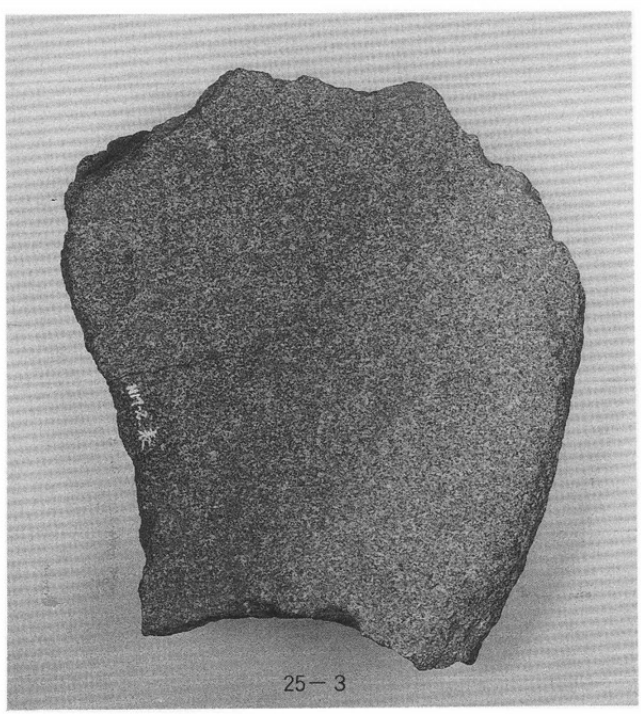

25－3

図版40

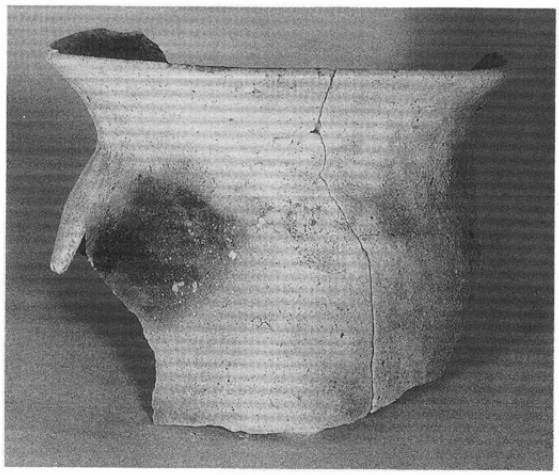

28－1

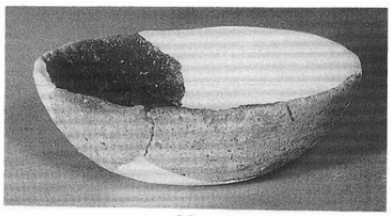

28－4

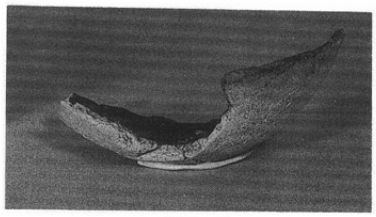

28－5

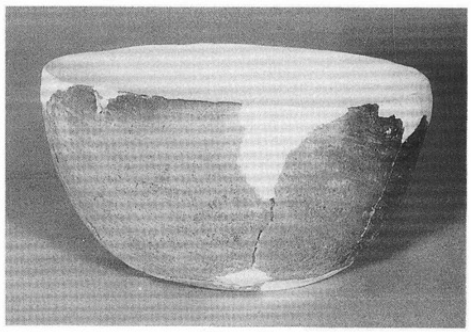

31－4

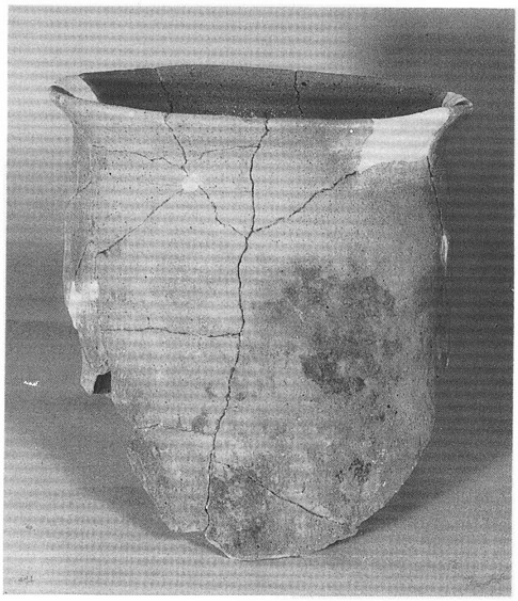

31－2

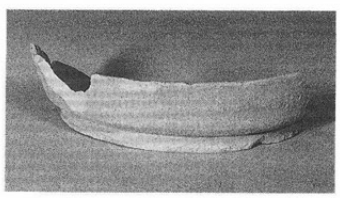

31－6

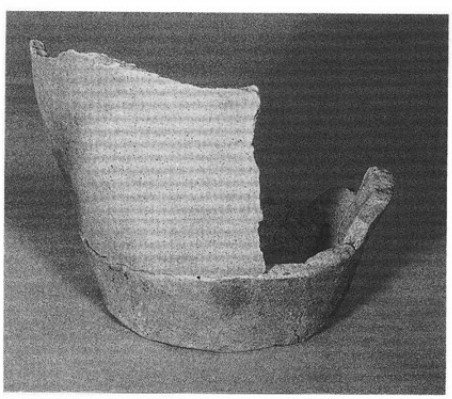

33－6

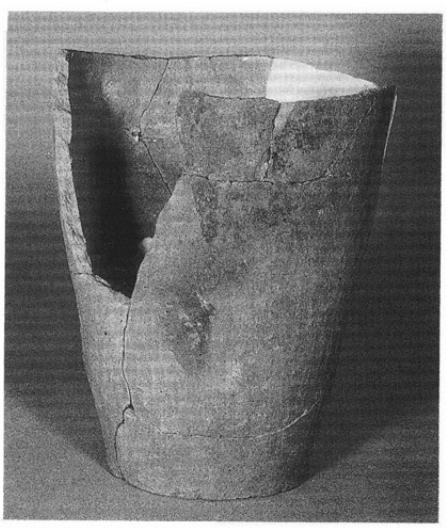

33－5

出土遺物10

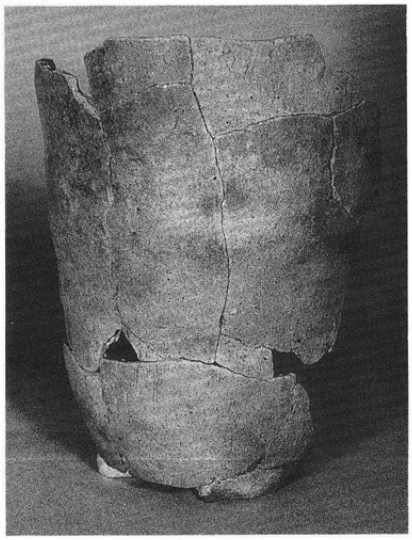

36－7

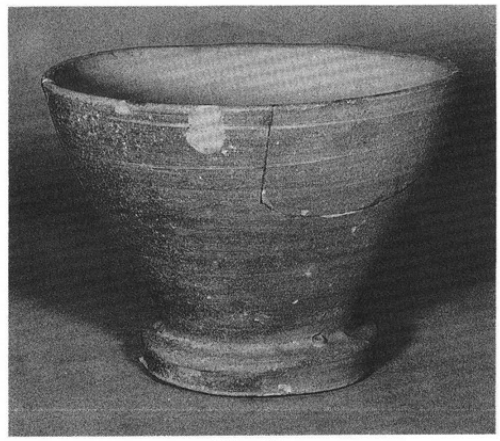

33－12

36－1

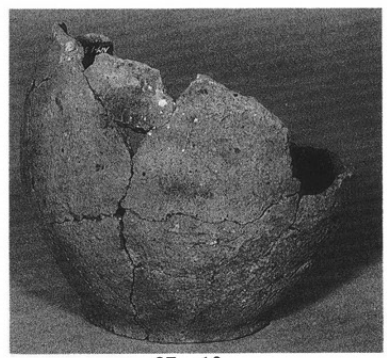

37－10

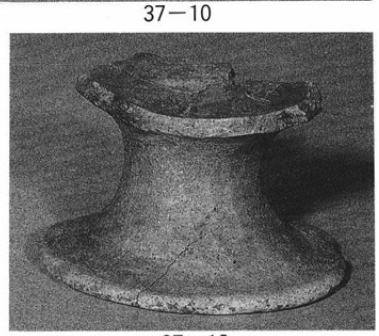

37－12

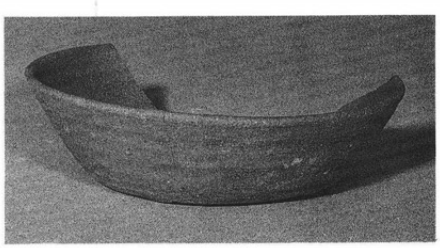

37－13

37－11

出土遺物11

図版42

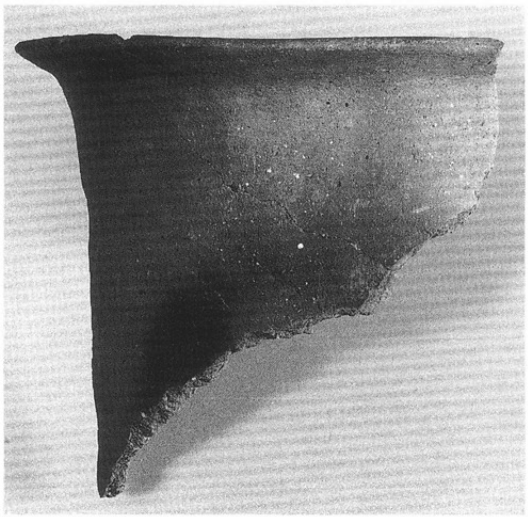

36－4

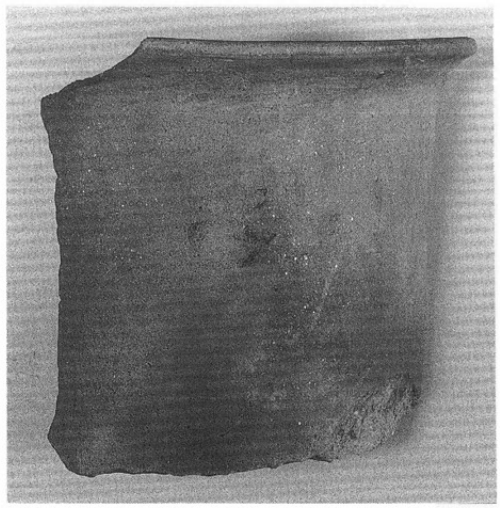

36－3

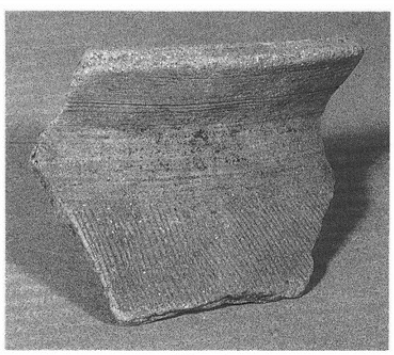

37－8

37－9

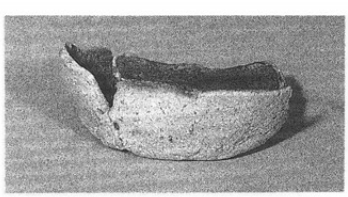

41－1

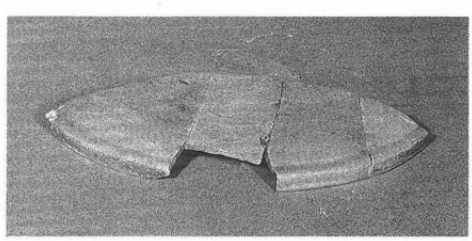

39－2

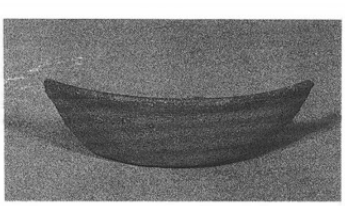

41－2

出土遺物12

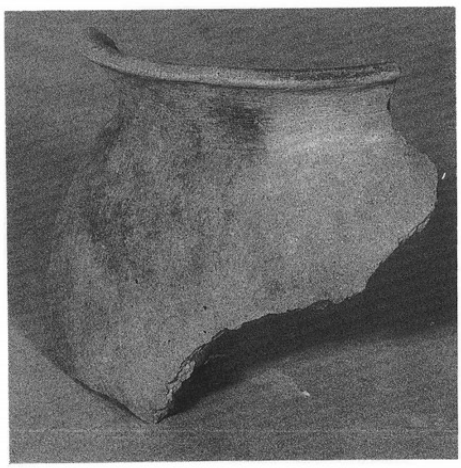

43－2

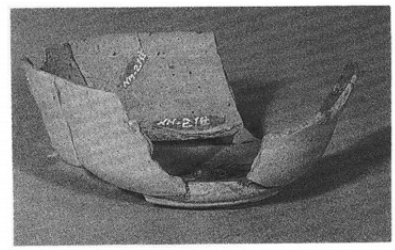

43－7

43－6

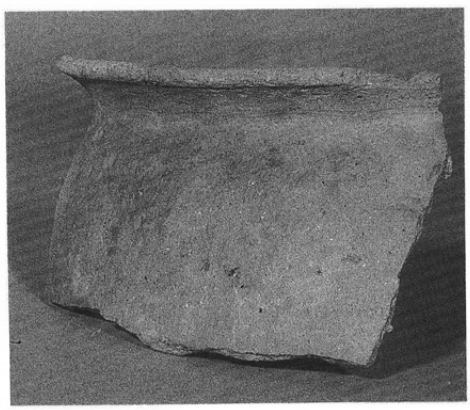

45－1

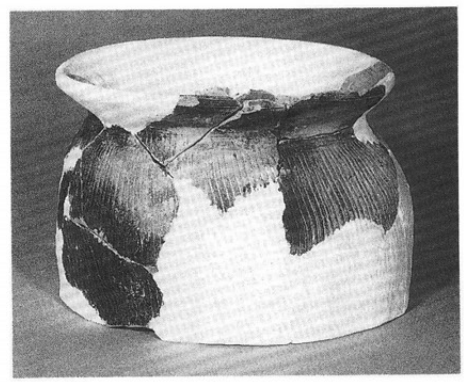

45－2

45－5

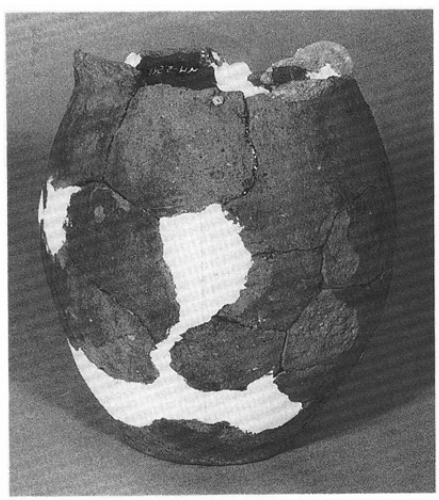

45－2

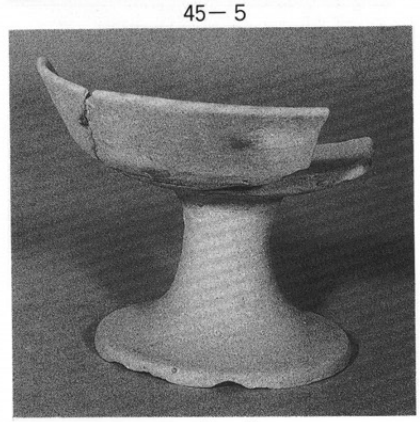

45－6

図版44

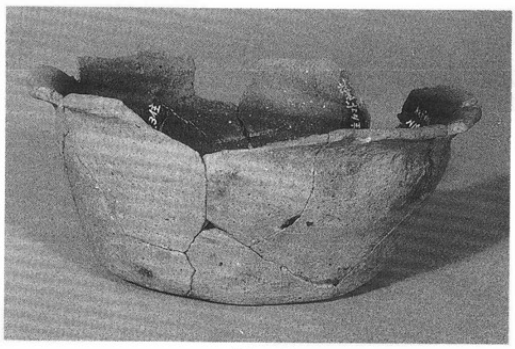

47－5

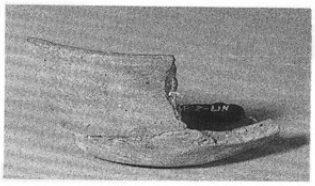

47－6

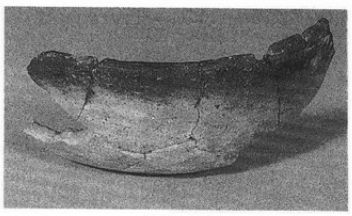

47－7

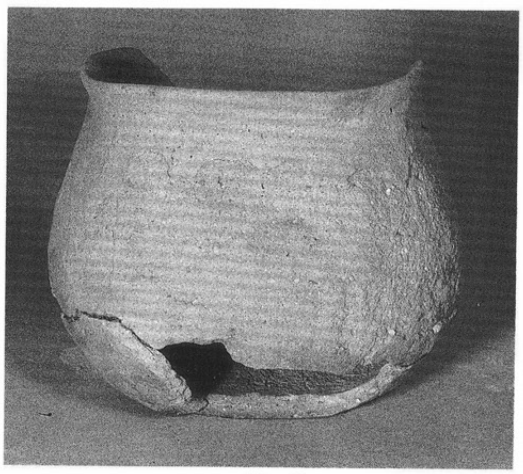

49－2

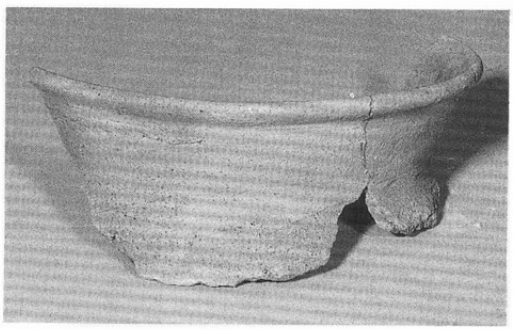

47－3

51－2

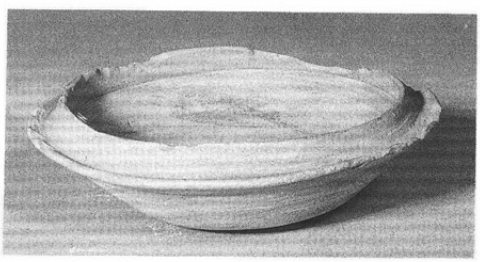

51－3

出土遺物14

53－1

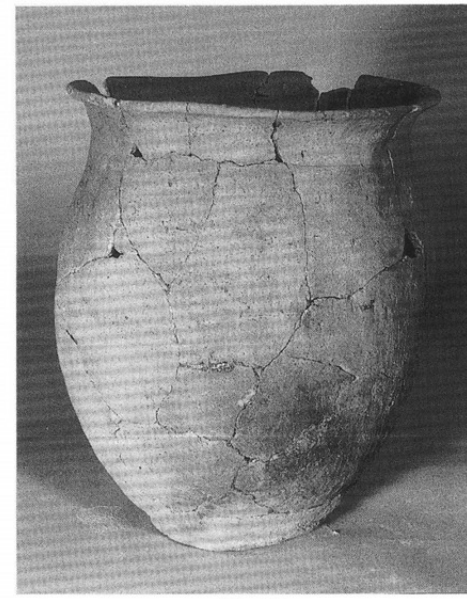

53－2

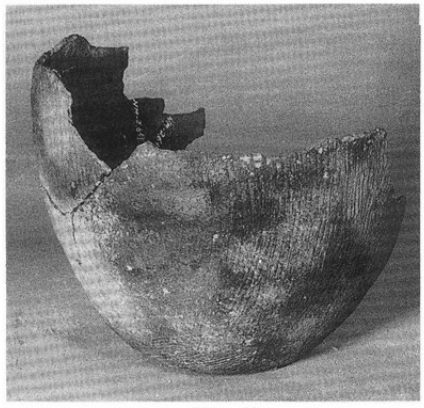

53－6

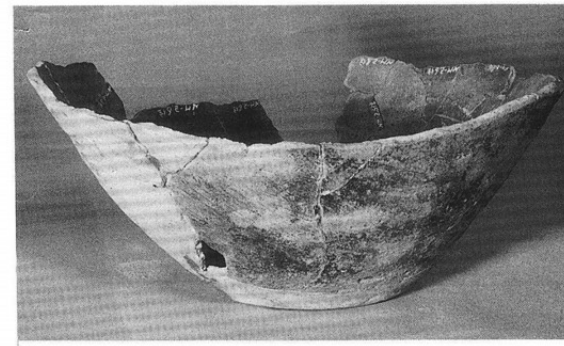

53－5

56－3

56－2

出土遺物15

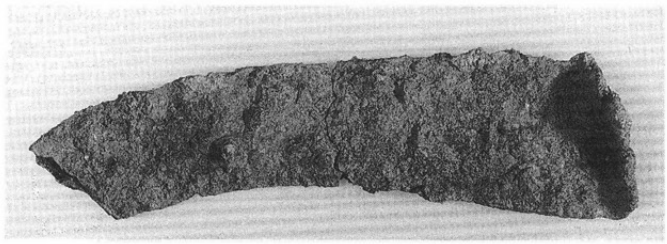

54－1

56－4

59－1

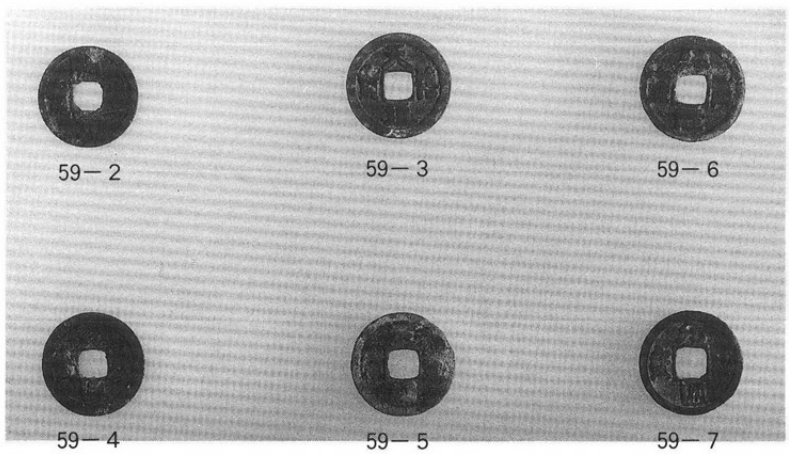

59－2　59－3　59－6

59－4　59－5　59－7

出土遺物16

調査参加者

堂地遺跡・中道遺跡
発掘調査報告書

平成元年３月31日　印 刷
平成元年３月31日　発 行
発行所　長野県箕輪町教育委員会
印刷所　伊那市 ㈱小松総合印刷所