



SK486 (西から)



左. SK486歯列出土
状況 (南から)



右. SK486人骨脚部
出土状況(東から)

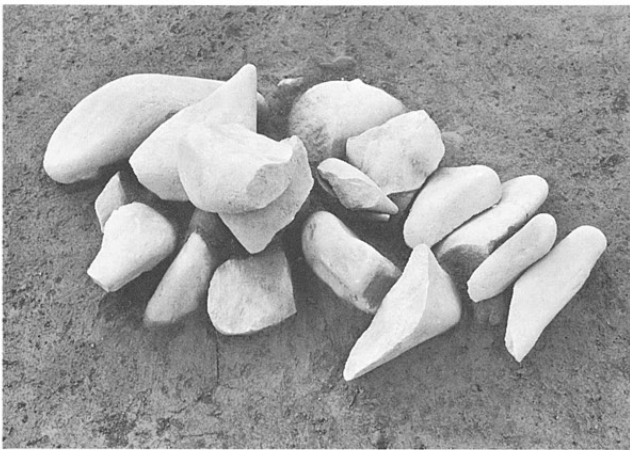

左. SK51検出状況
(北から)

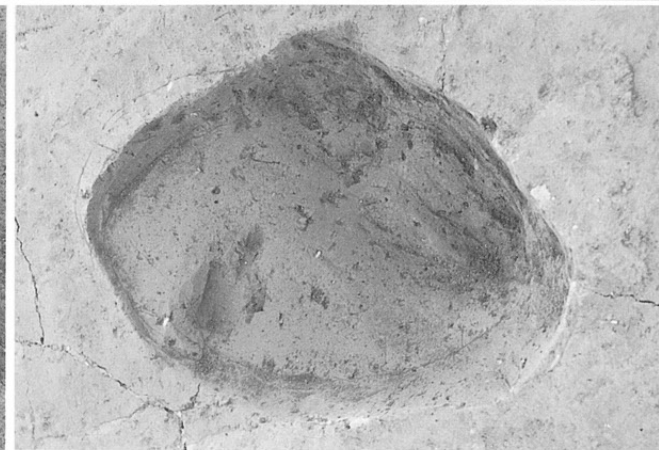

右. SK51完掘
(西から)

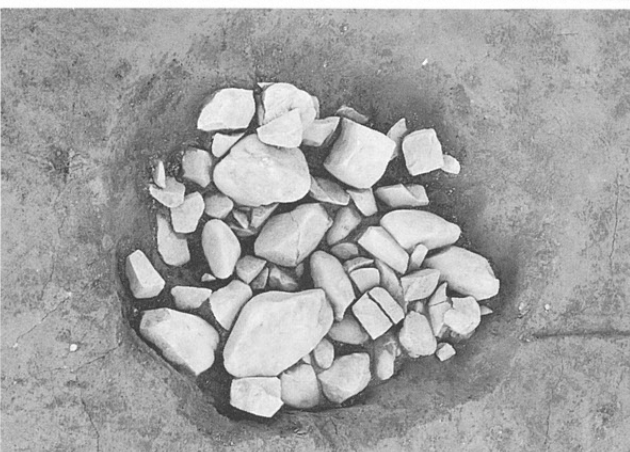

左. SK52 (上から)

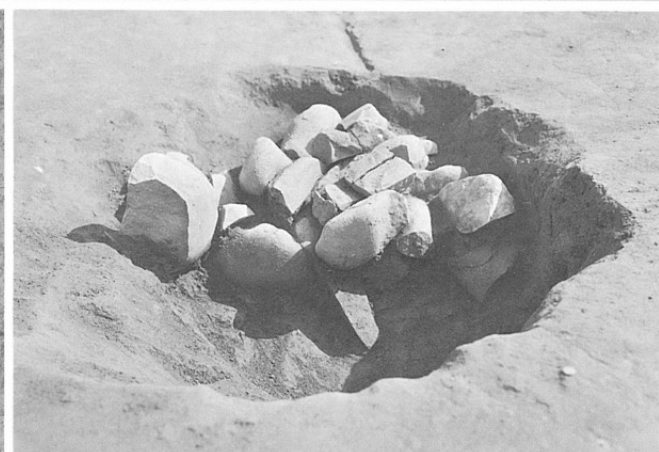

右. SK52断面
(西から)



左上, SK53 (東から)
 左中, SK53断面
 (西から)
 左下, SK53底面
 (東から)

右上, SK171 (西から)
 右中, SK171断面
 (北から)
 右下, SK171底面
 (西から)

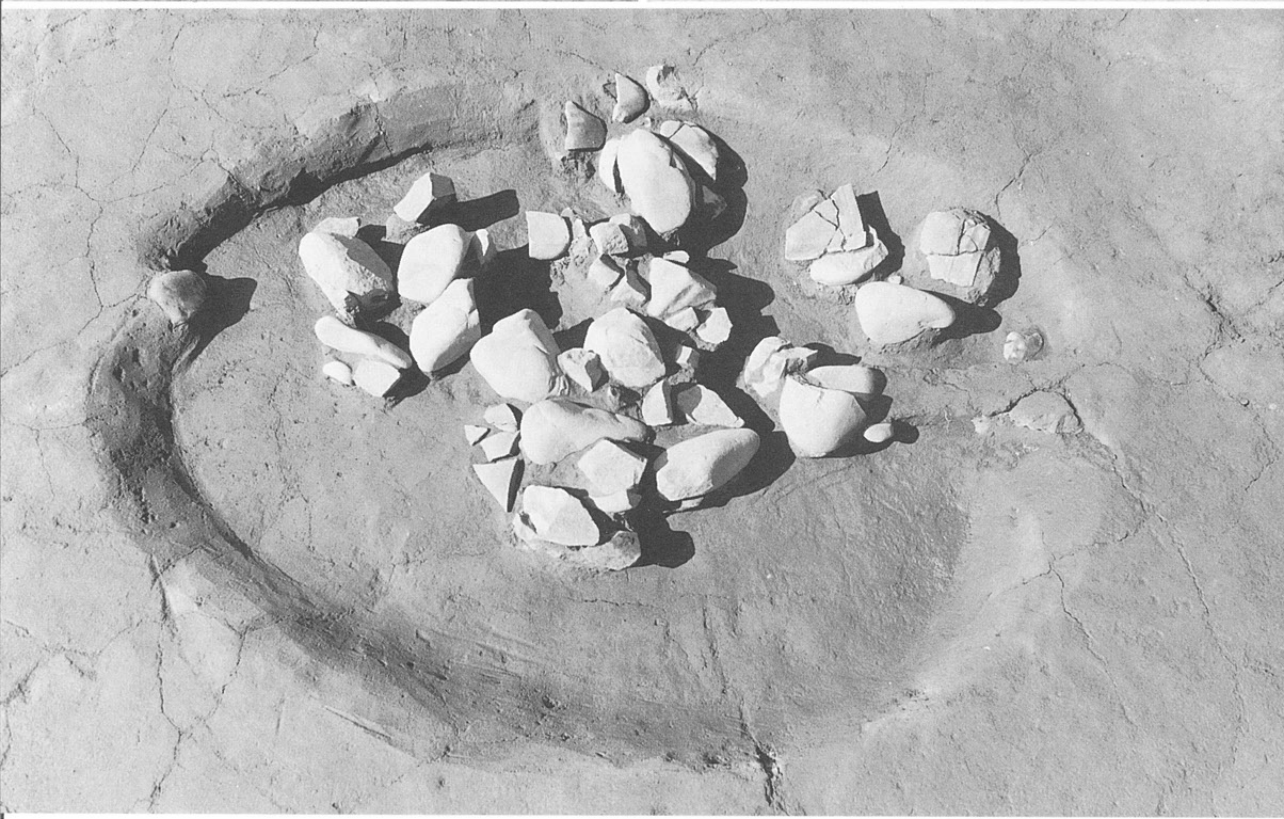

SK308 (南から)

中世の遺構



左. SK330(南から)
右. SK331(南から)

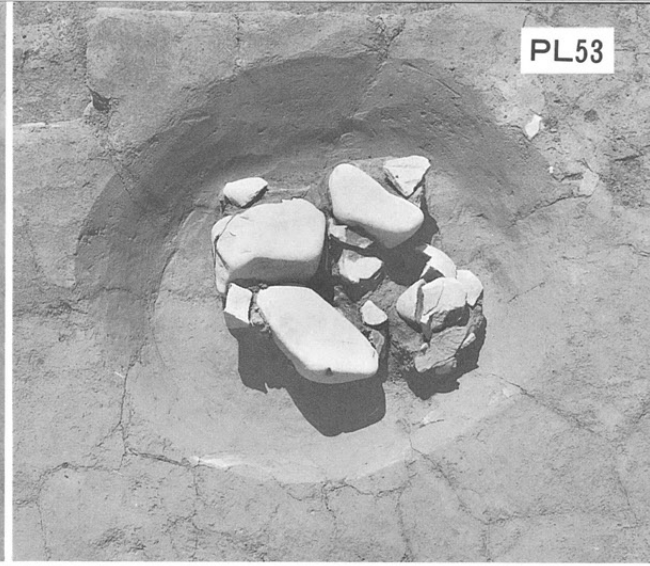

SK371(南から)



SK372(南から)

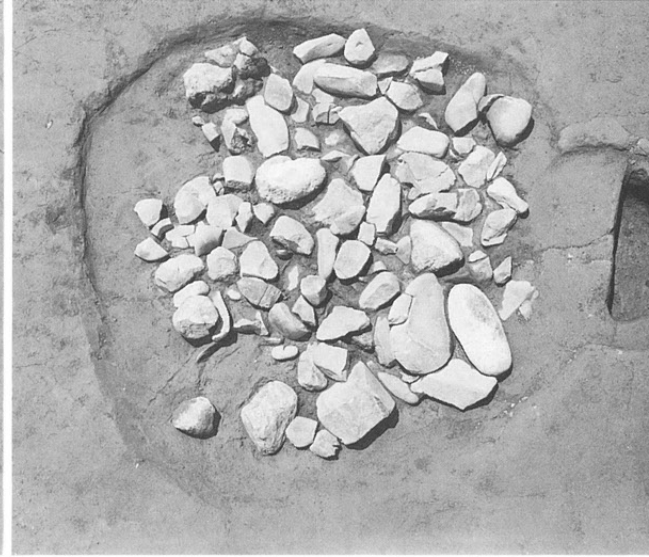
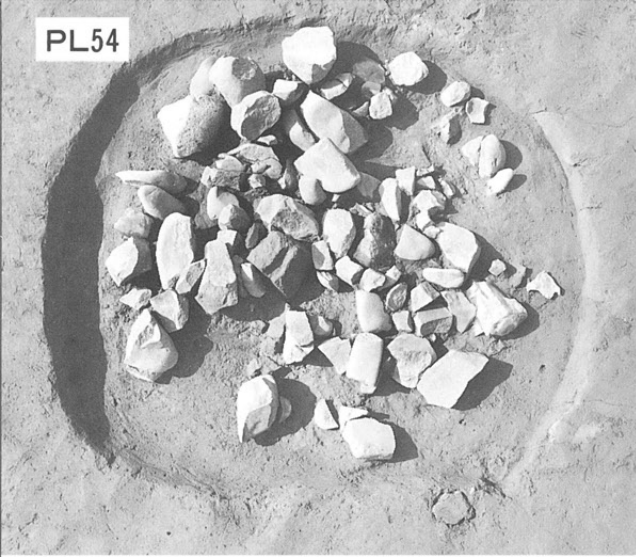

左,SK390 (南から)
右,SK392 (北から)

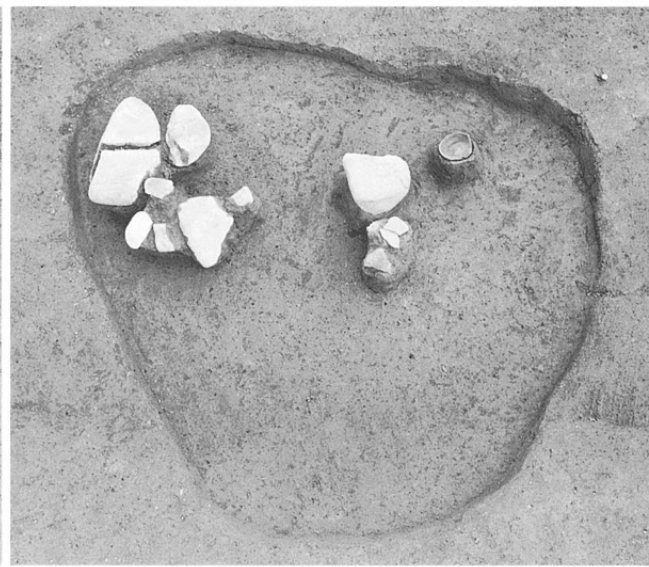
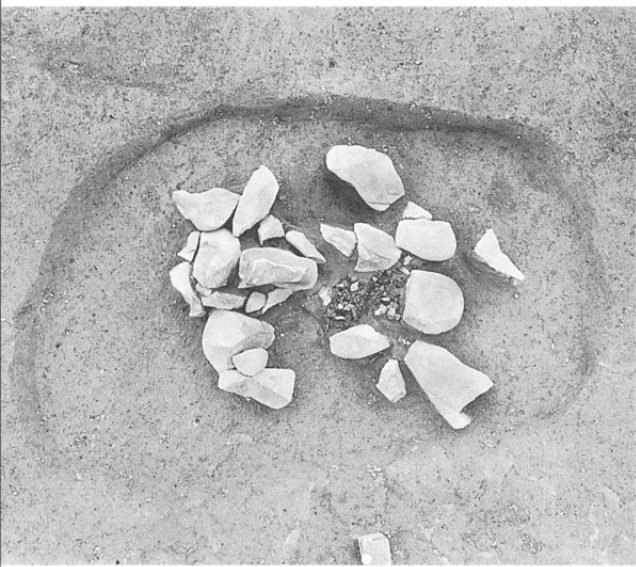

左,SK460 (西から)
右,SK482 (南から)

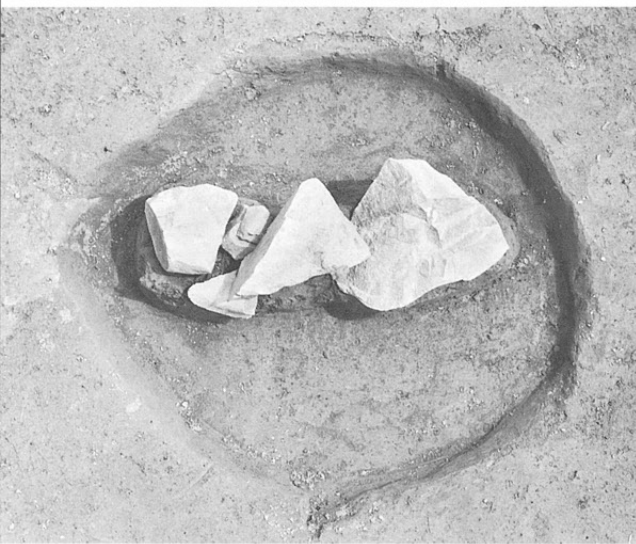

左,SK483 (南から)
右,SK484 (西から)



左,SK492 (東から)
右,SK492内耳土器
出土状況
(南西から)

中世の遺構

PL55

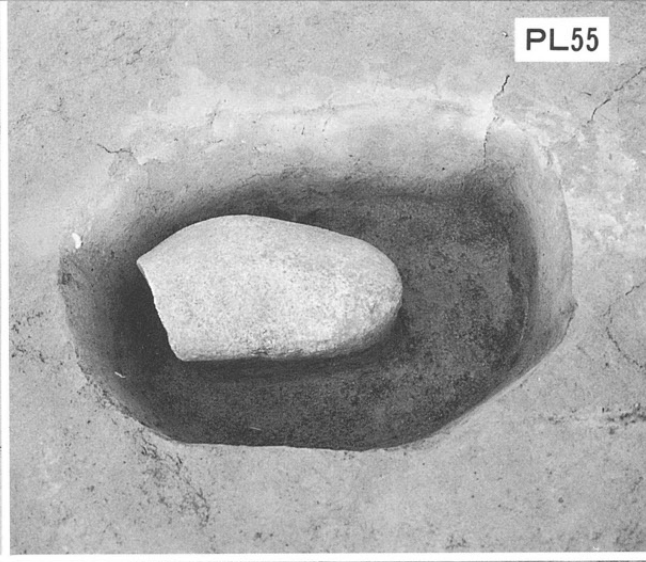

左, SK629 (西から)
右, SK652 (西から)



左, SK552 (南から)
右, SK553 (北から)



左, SK636検出状況
(東から)
右, SK636完掘
(西から)

PL56

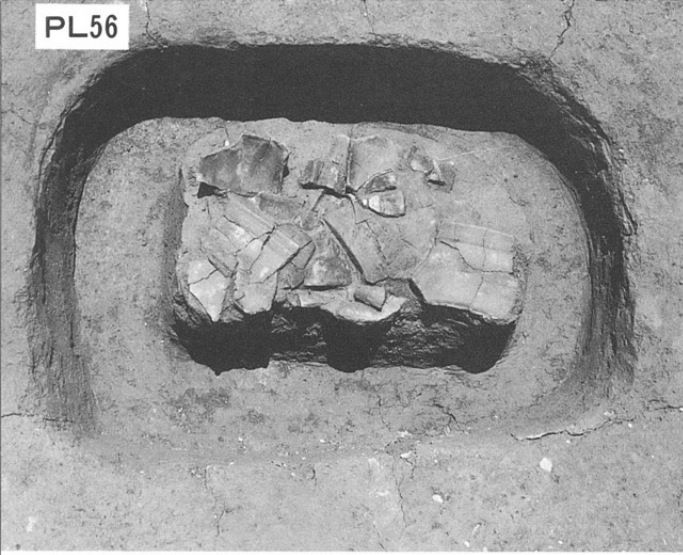

中世の遺構

左. SK347(北から)
右. SK599(南から)



SK559(西から)



SD6~9、16
(東から)

中世の遺構

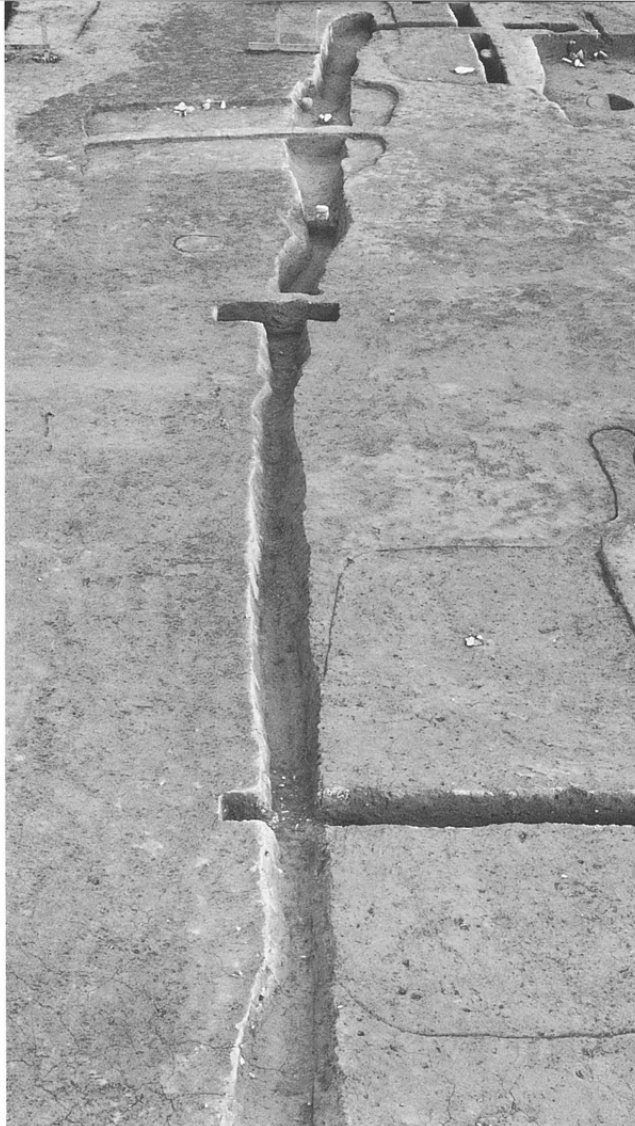

左.SD5 (西から)
右.SD13 (東から)



左.SD524 (東から)
右.SD534、533
(東から)

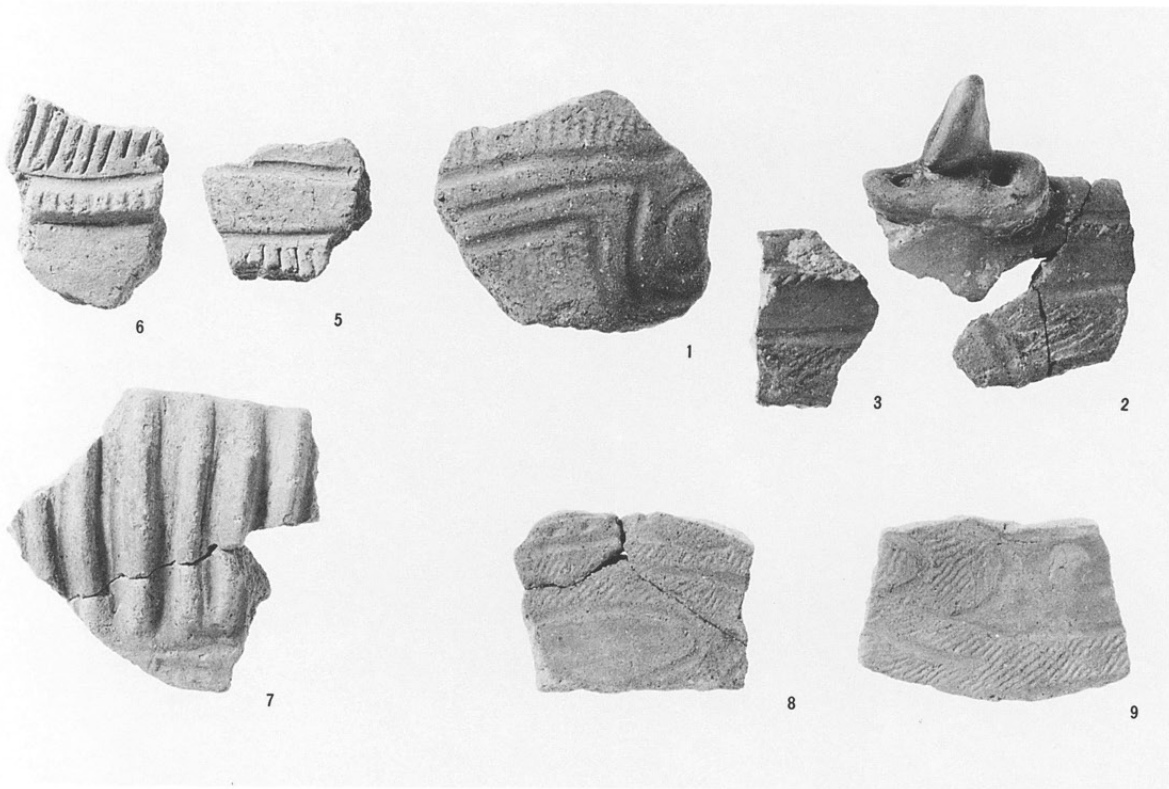

1、SF501出土土器
 2・3、SF502出土土器
 5～7、南部A区出土土器
 8・9、北部D区出土土器

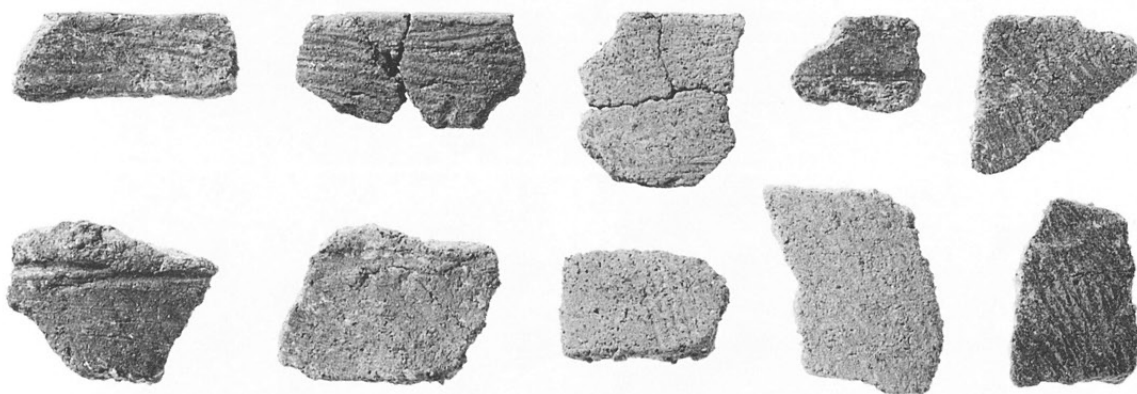

北部E区



1～5、南部A区
 6～8、南部C区



1



2

SB1

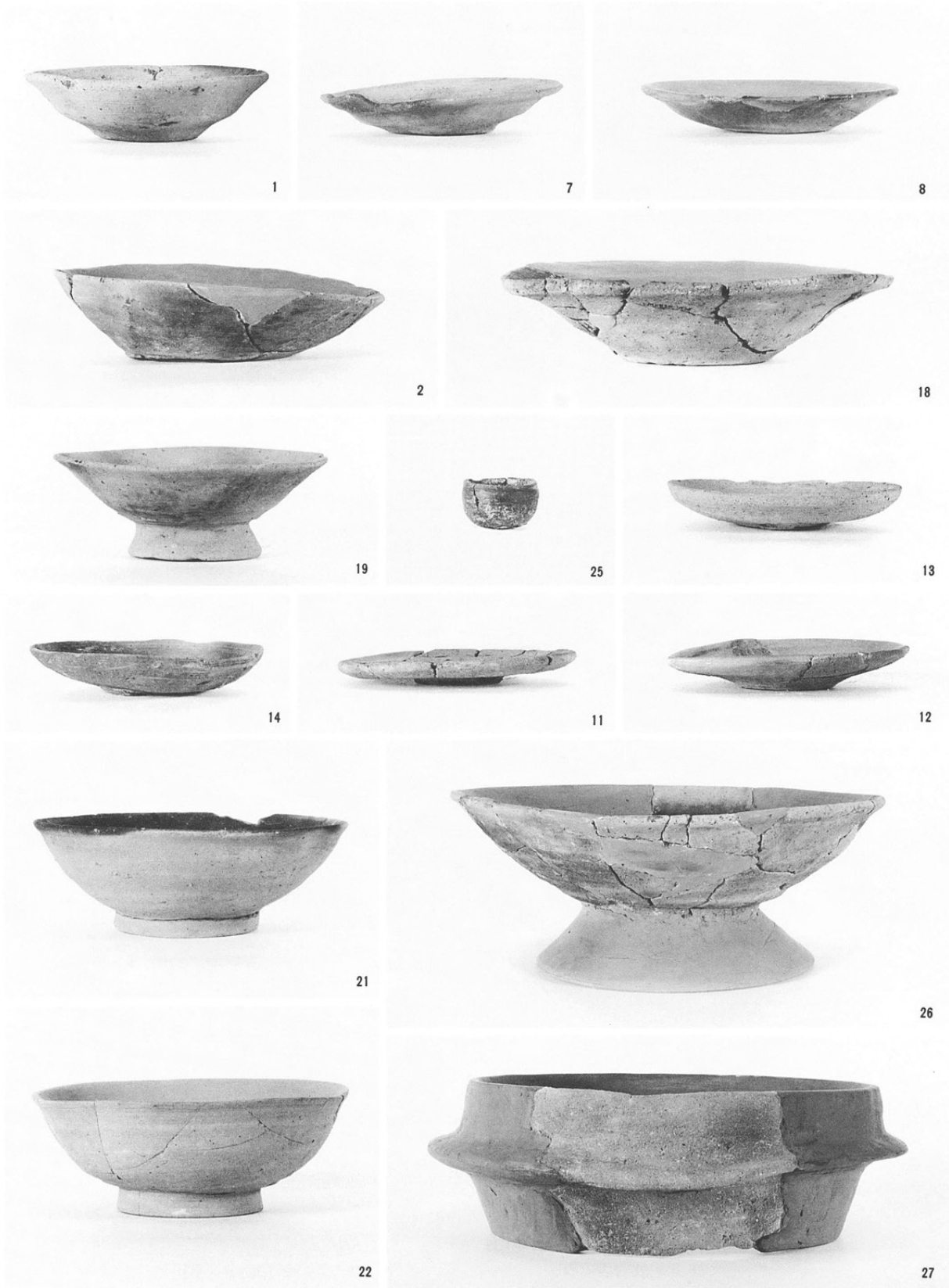

SB2



SB 2



1

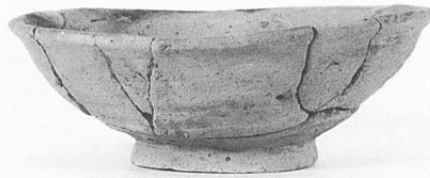

7

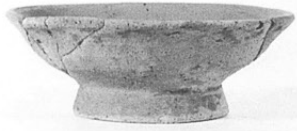

8



9

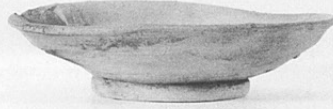

10



21



18

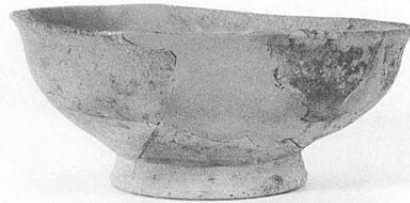

11



12



17



16



24

SB2



19



14



13



3

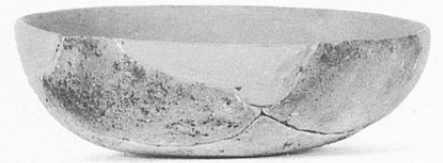

4

SB37

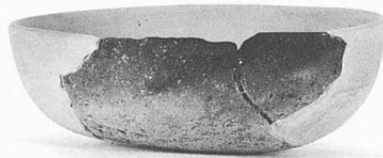

5

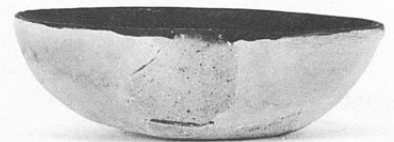

2

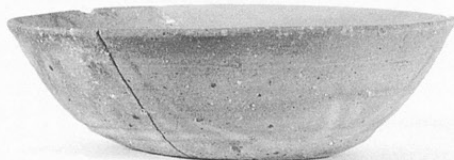

11



12

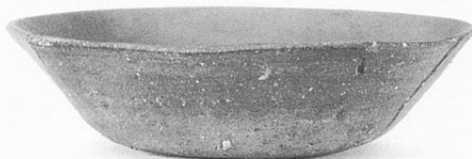

10



13



23

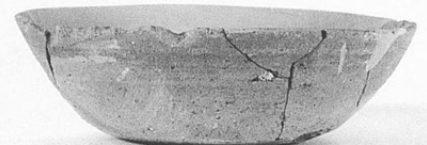

22



20



21

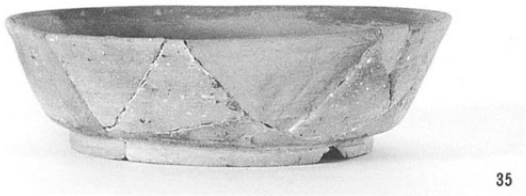

35

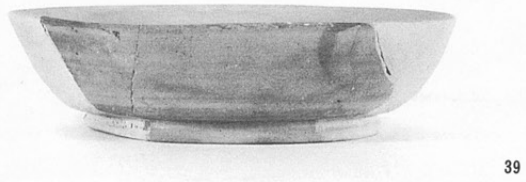

39

SB37



28

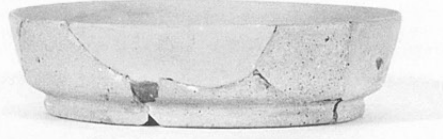

38

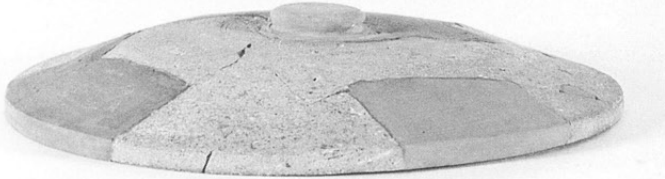

33

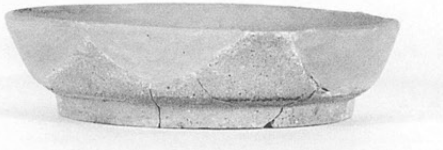

37

SB55



7



1



2



5



13

SB68

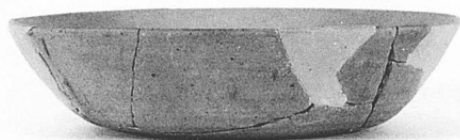

1

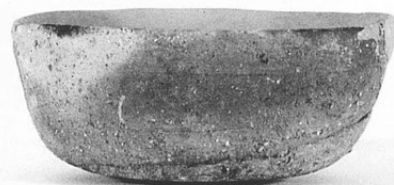

2



3



13



8



10



7



6

SB79



1



3

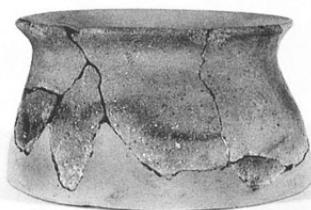

2

SB96



7

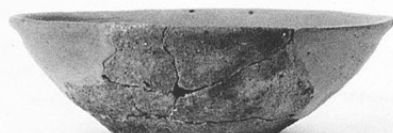

8

SB96



4



5



1

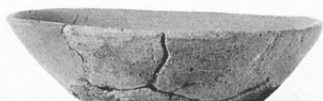

6



9



13



15

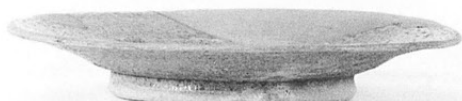

14



11



10

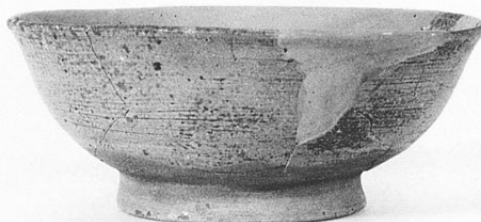

12

SB116



1



2



4



5



3

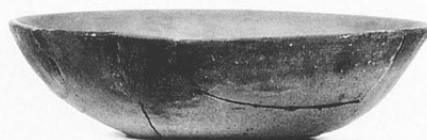

6

SB116



9

SB129



2



6



7



23



22



16



17



12



14

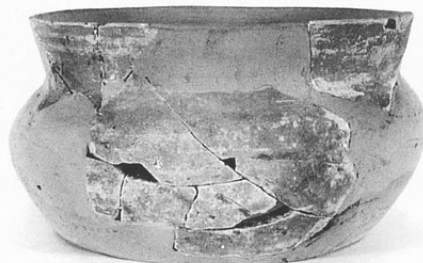

51



40

SB129



36



46



26

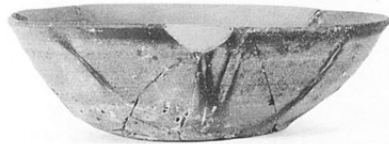

3



4

SB131

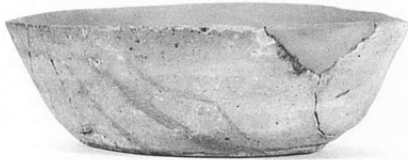

6



17



15

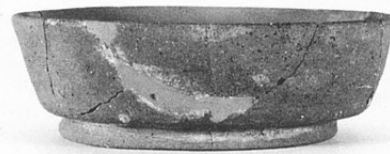

19

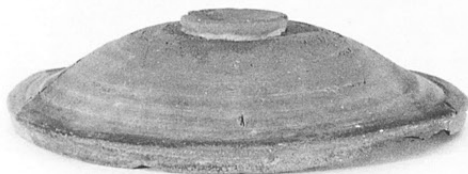

9



21



8

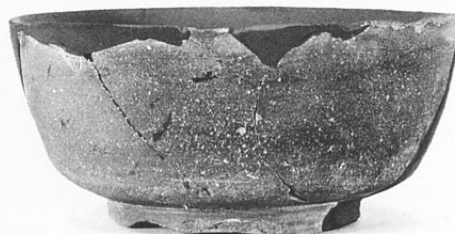

22

SB136



7

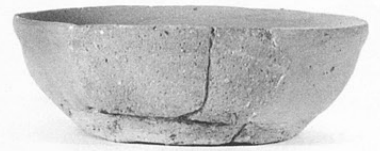

8



10



11



1



17



4



5



14

SB142



2

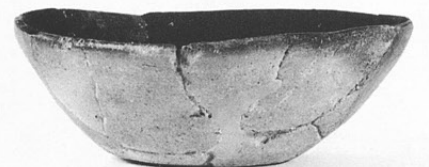

4



5



8



20



9



10



12

SB142



14



15



1

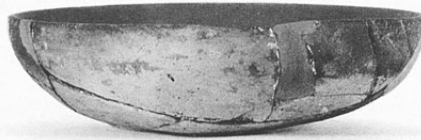

5

SB155



6



12



10

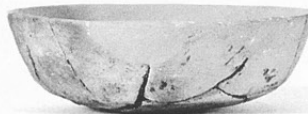

14



17



11



SB155



9



28



27



29

SB156



1



3



2



1

SB164



6

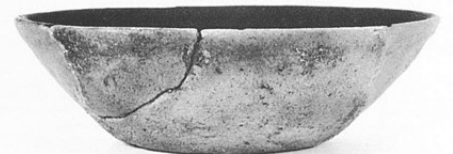

2

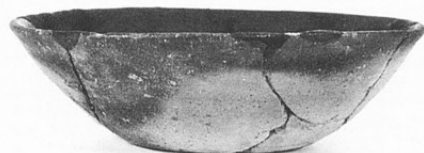

3

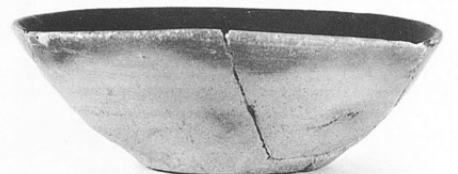

5

SB164

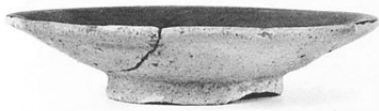

7



9



11

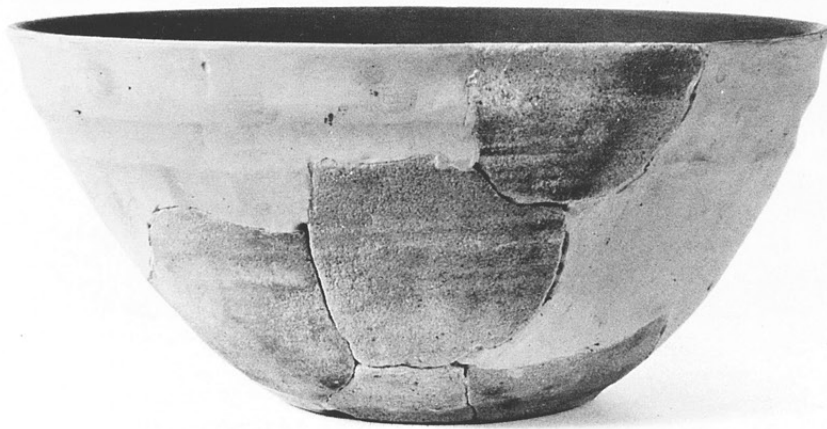

12

SB175



1

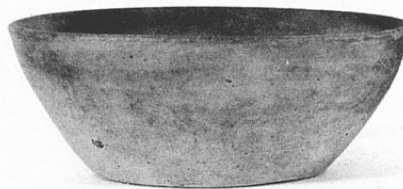

2

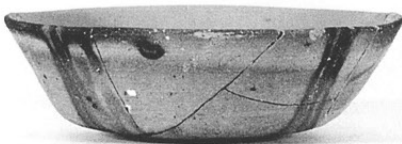

3



4

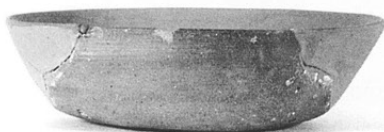

5

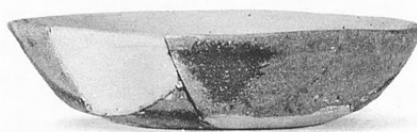

8



16

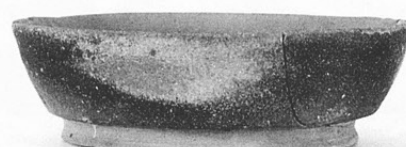

18

SB175

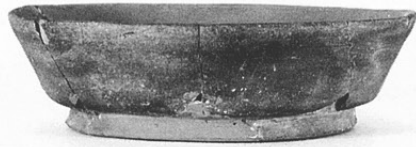

19



21



22

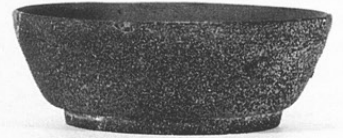

23



12

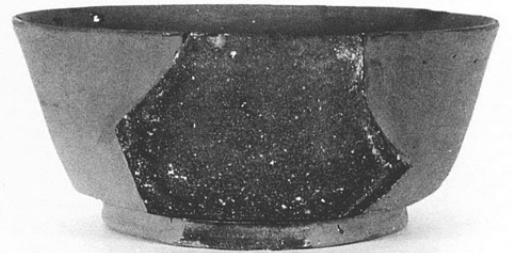

15



9

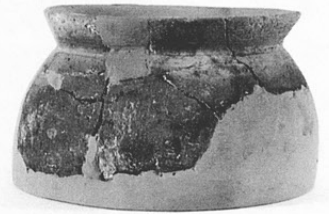

31



24



26



27

SB176



11

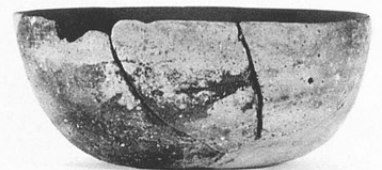

10



7



8



9

SB176



20



17



19



15



16

SB184

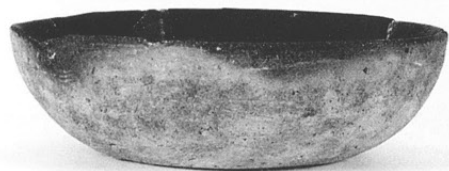

1

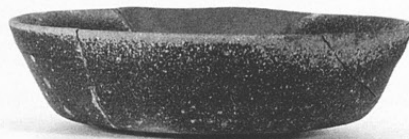

4

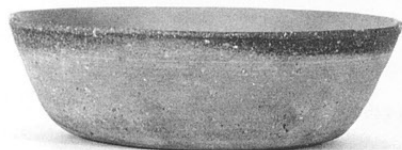

5



6

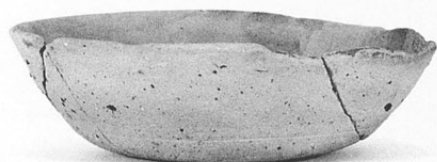

7



10

SB184



11



16



12



17



13



18



20



29



23

SB192



29

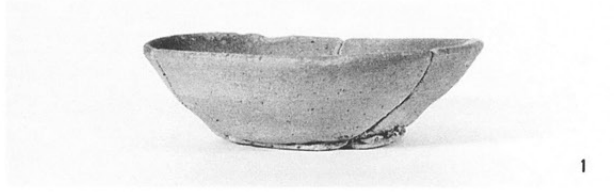

1



28



27



2



4



6



3



5



7

SB192



8



12



17



9



13



18



10



14

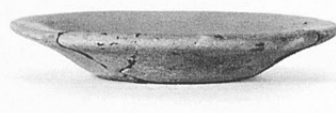

35



11



16



34



31



32



33

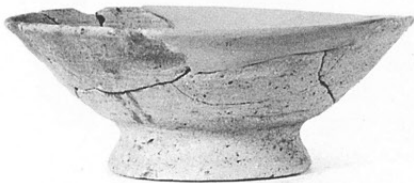

37

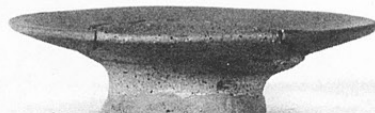

36

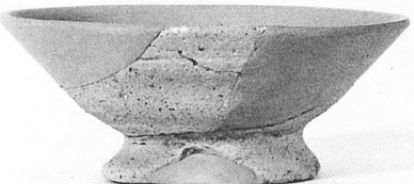

38

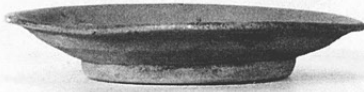

43



39



44



47



45



48

SB199

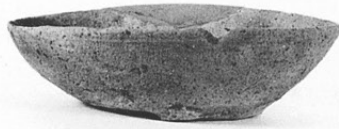

1



3



8



2



4



9



15



11



14

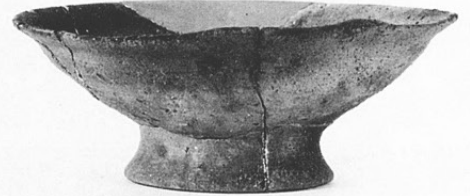

12



16

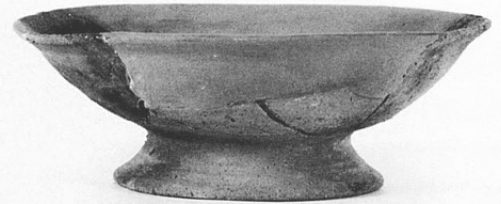

18



10



23



19



21



22



24

SB209



SB220

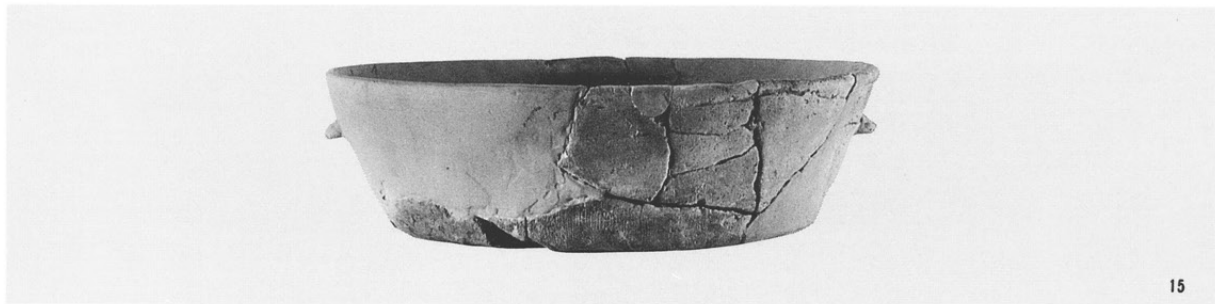

SB523

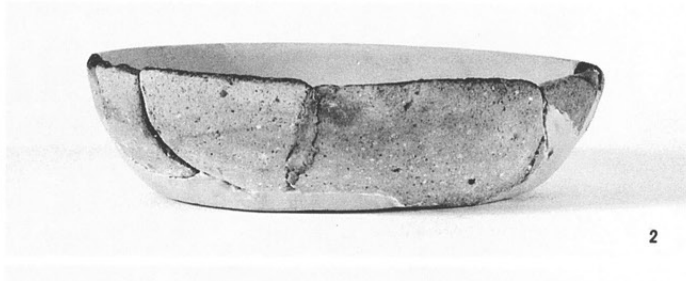
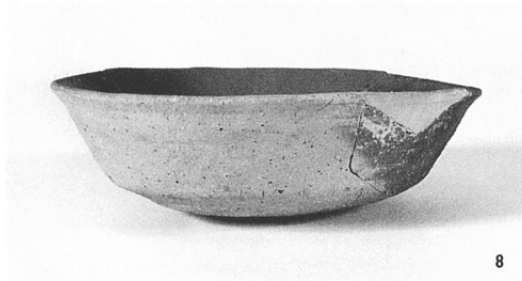

SB529

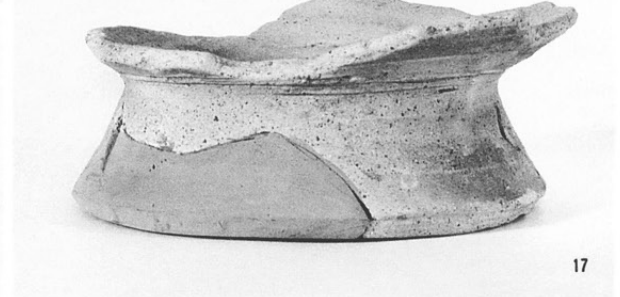

SB529

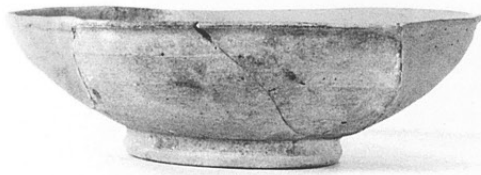

13

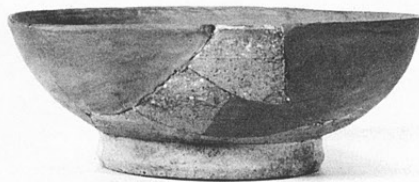

14



18



16



20

SB537



1



2



3



6



7



9



16



15

SB537



12



11

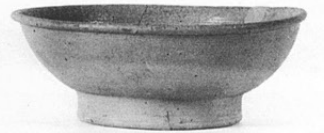

18

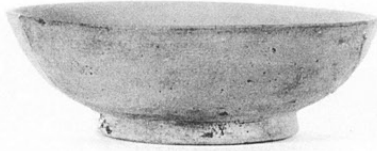

19



21



22

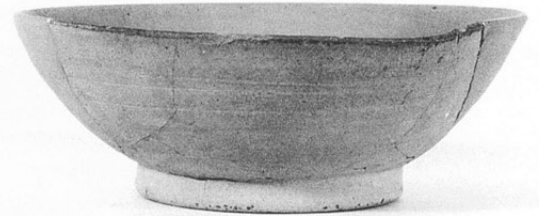

20

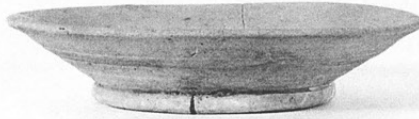

23

SB540



2

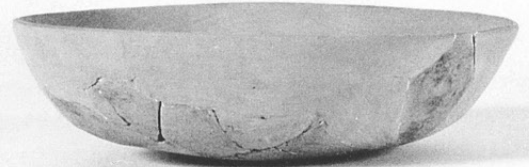

4



13



7



8

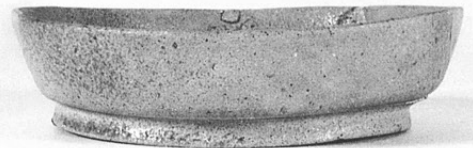

11



15

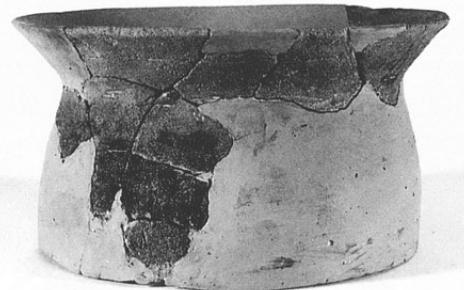

21

SB550



1



11

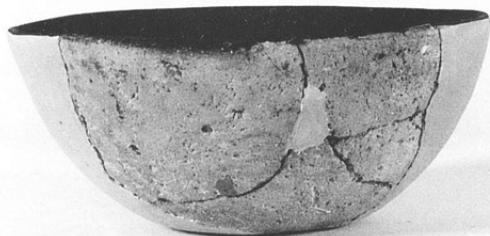

2



14



5



8



7



9



6



12



13



4

SB550



SB555



SB555



10

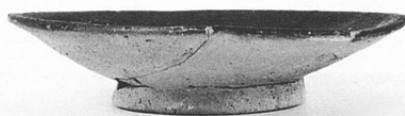

17



12

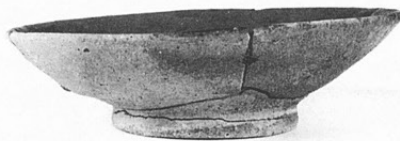

22



14



19



21



20



28

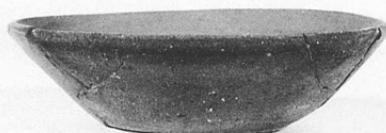

27



30



31



29



32

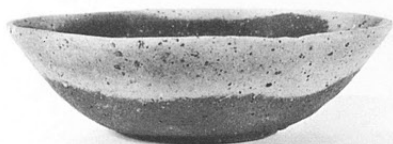

33



34

SB555



36



47



48



37

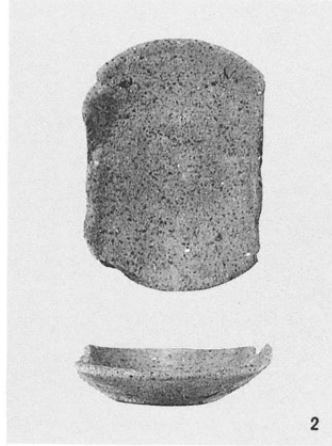

2



50



46

SB559



1



3



4



20



5

SB530 (左)

SB556 (右)



15



22

SB591



1

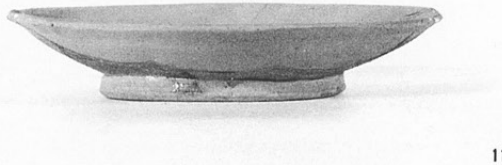

11



2



7



3



6



4



9



3



1



7



2



6



11



4

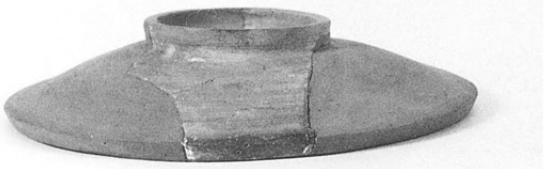

19



17

SB598

SB598



12



13



29



27



22



26

SB606



2



8



11

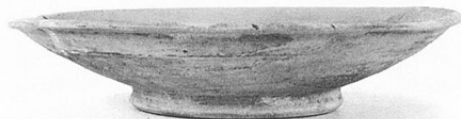

15



3

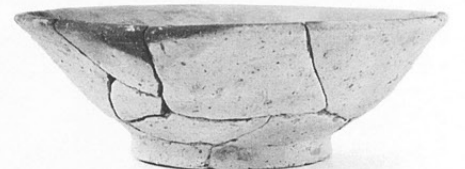

6

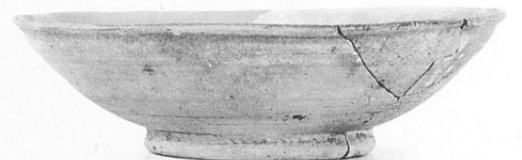

12

SB626

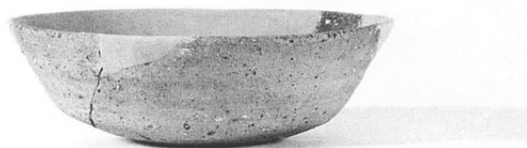

6



2

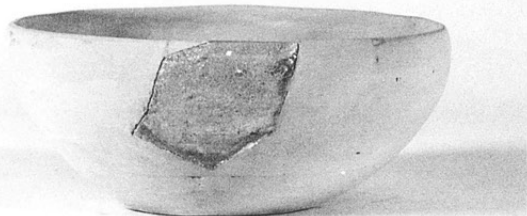

27



12



9

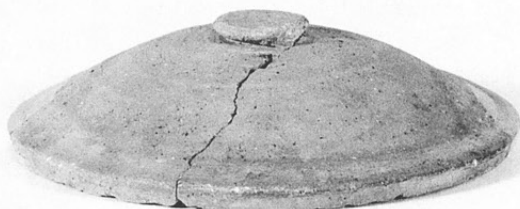

19

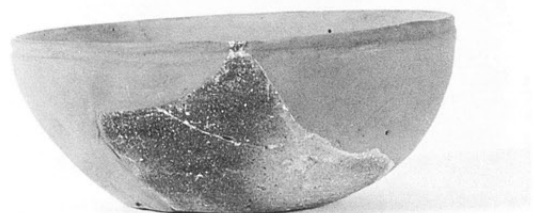

29



34



11

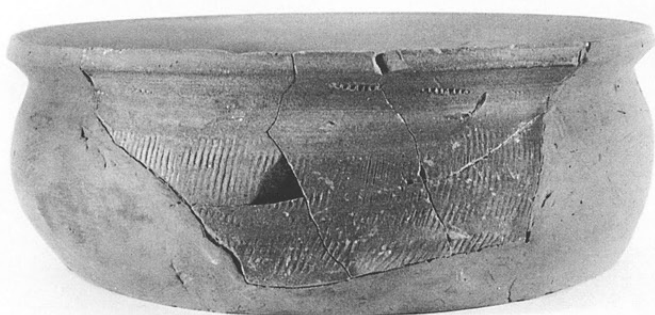

40

SB637



1



2

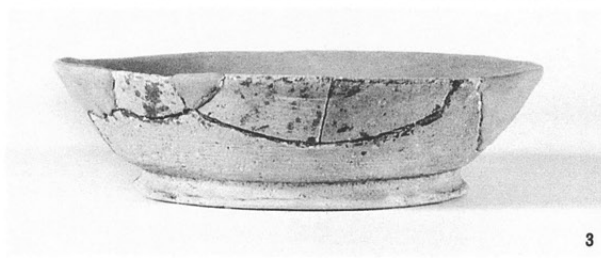

3

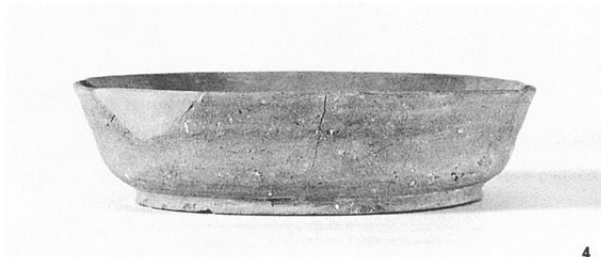

4



5



7

SB617



12



11

NR 4



6



4

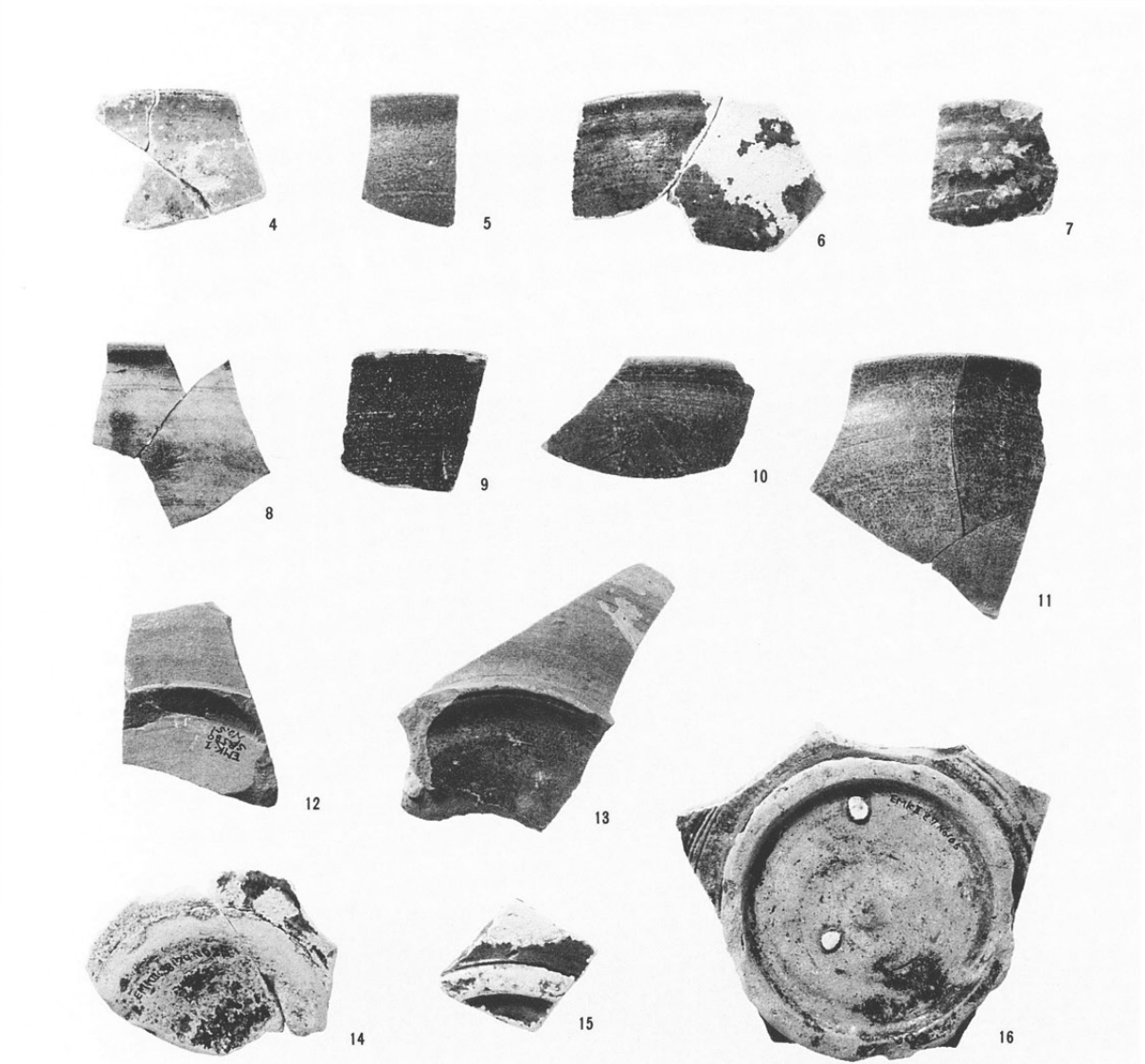
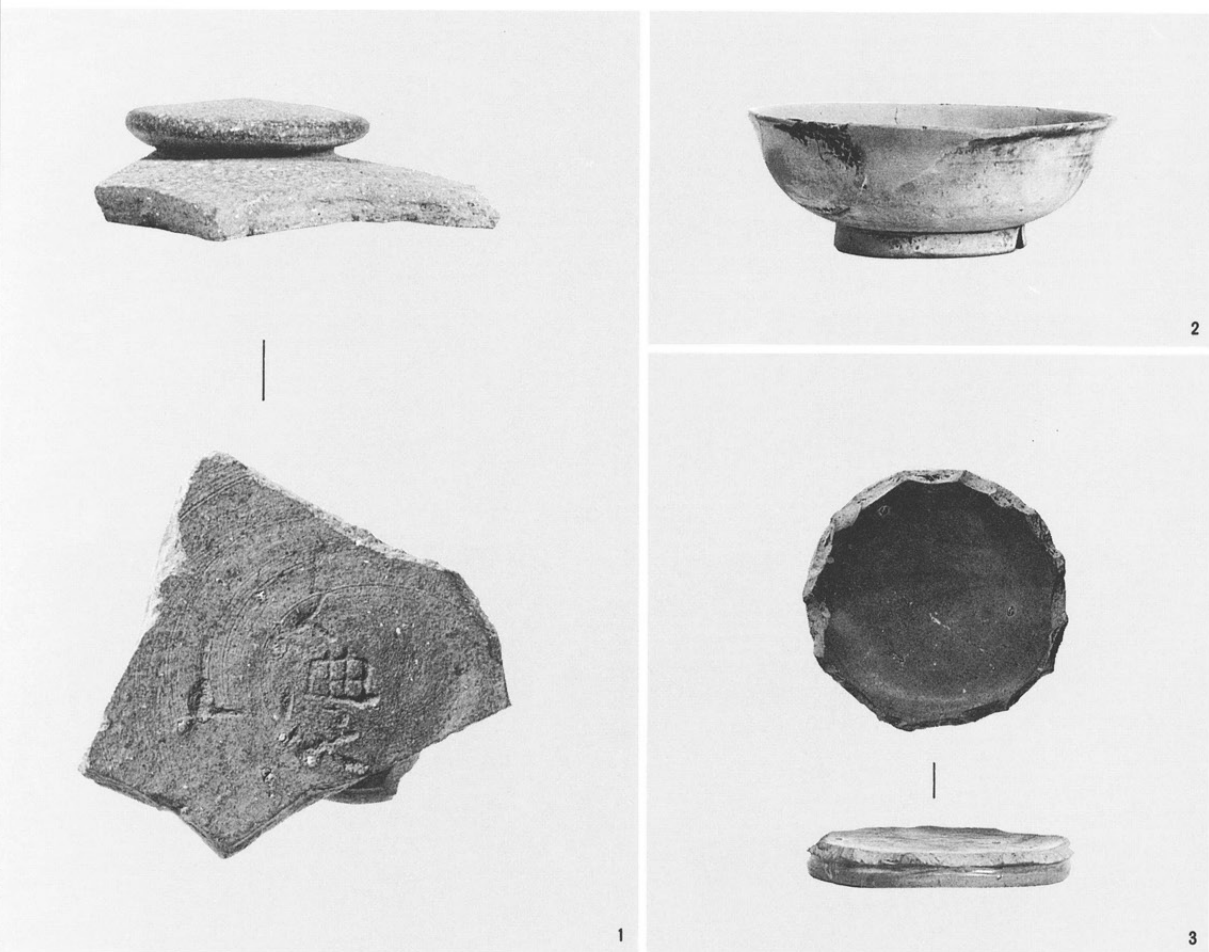

須恵器

1 : 「美濃国」刻印土器
北部D区遺構外

緑釉陶器

- 2 : SB14
- 3 : SB528
- 4 : SB605
- 5 : SB578
- 6 : SB173
- 7 : 南部A・B区遺構外
- 8 : SB528
- 9 : 北部E区遺構外
- 10 : SB533
- 11 : SB537
- 12 : SB589
- 13 : 南部A・B区遺構外
- 14 : SB170
- 15 : SB136
- 16 : 南部A・B区遺構外

(1・1:1, 2・3-1:2.5
4-16-1:1.5)

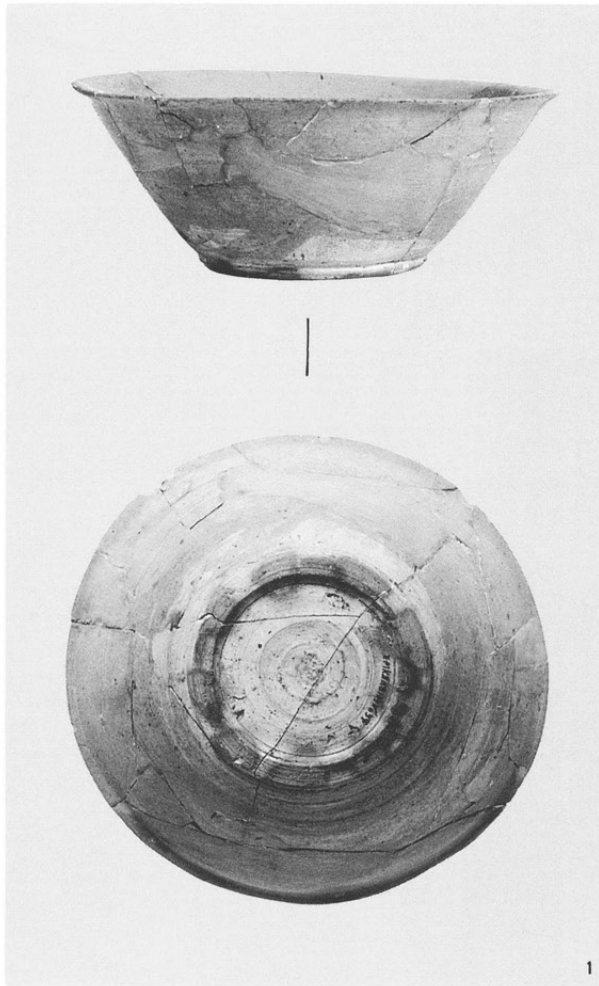

1

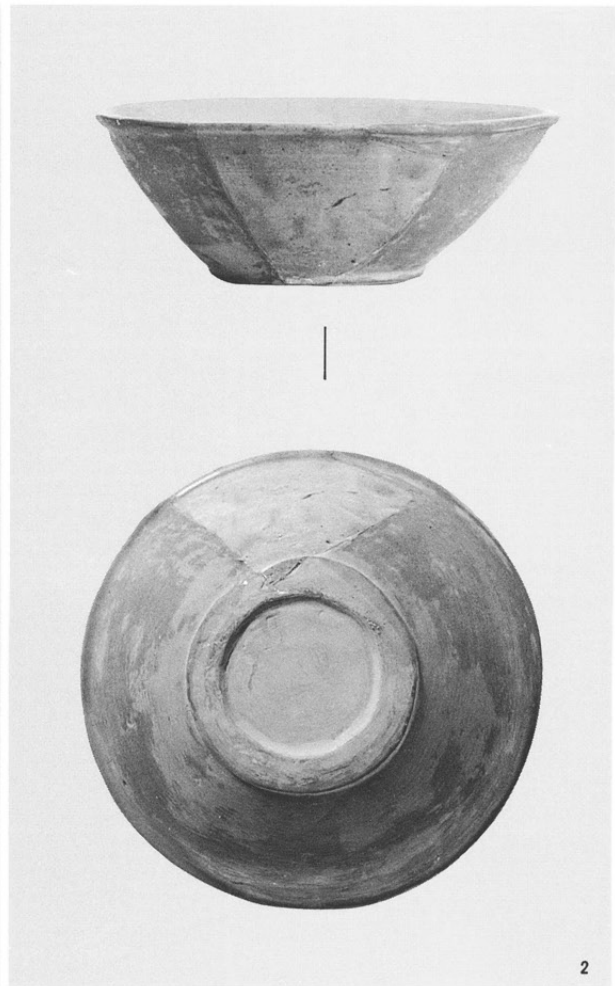

2

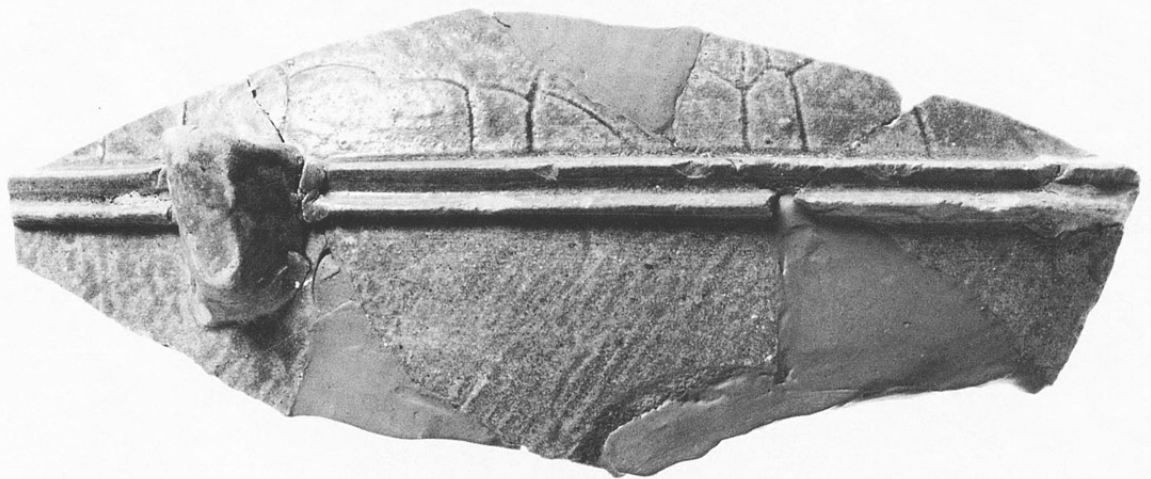

越州窯系青磁碗

1 : SB117

2 : SB143

須恵器

3 : SB589

(1・2-1:2.5, 3-1:2)

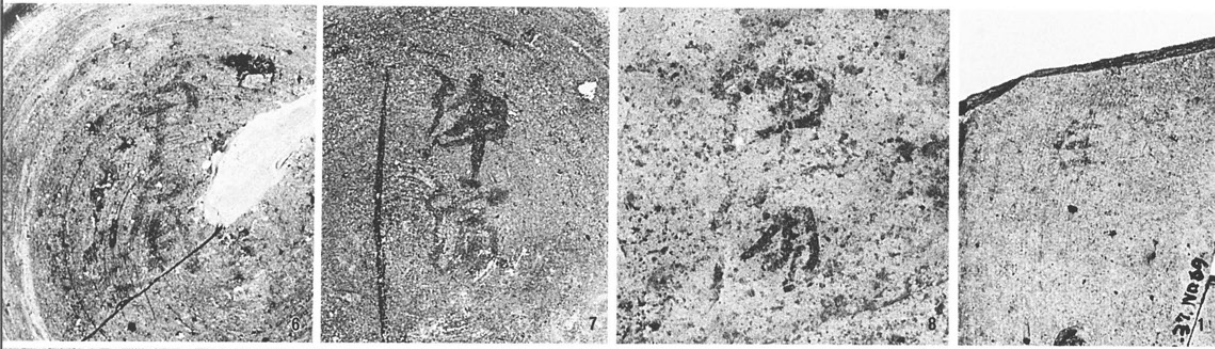

6~8 『浄濱』

1 『生』

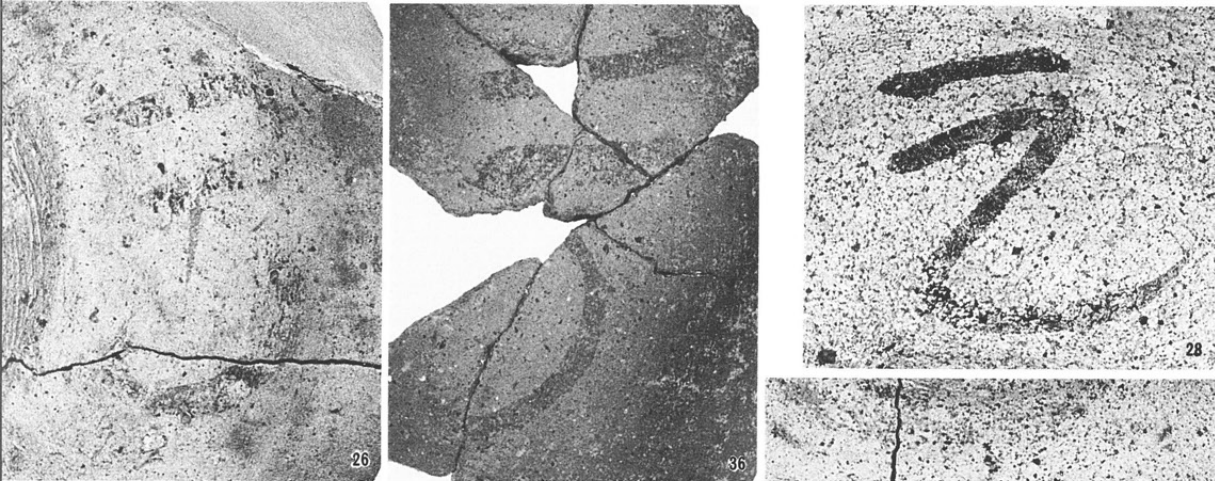

26・36 『亓』

28 『乙』

12・13・16・24 『尸』

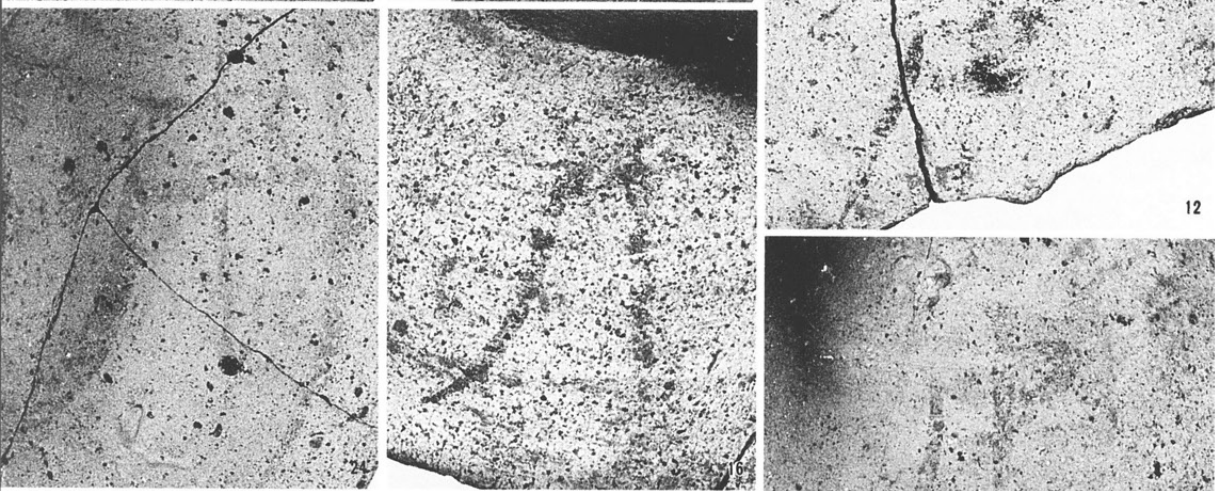

11 『□(月または尸)』

41 『家』

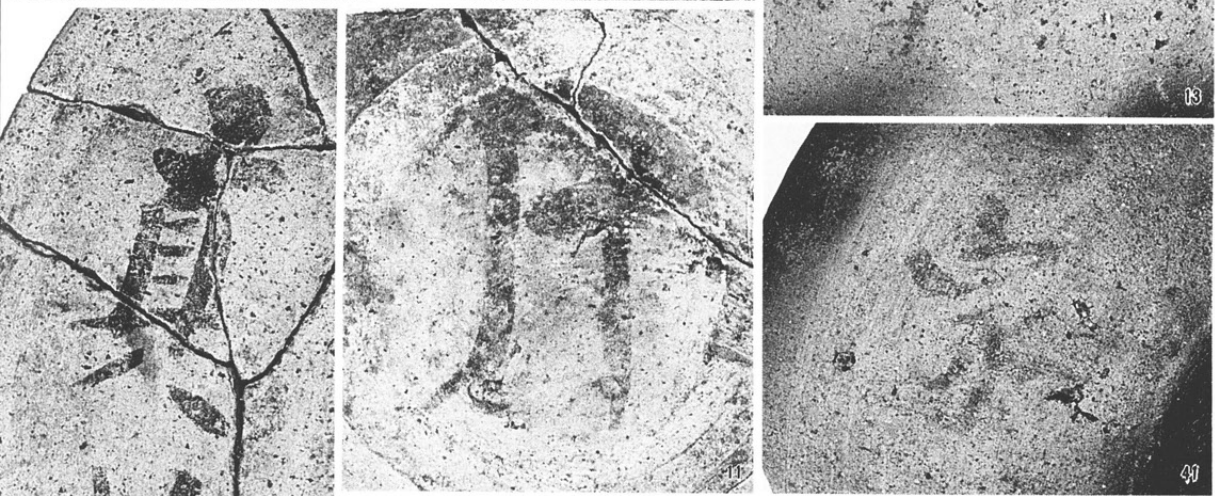

47 『真□』

3 『メ』

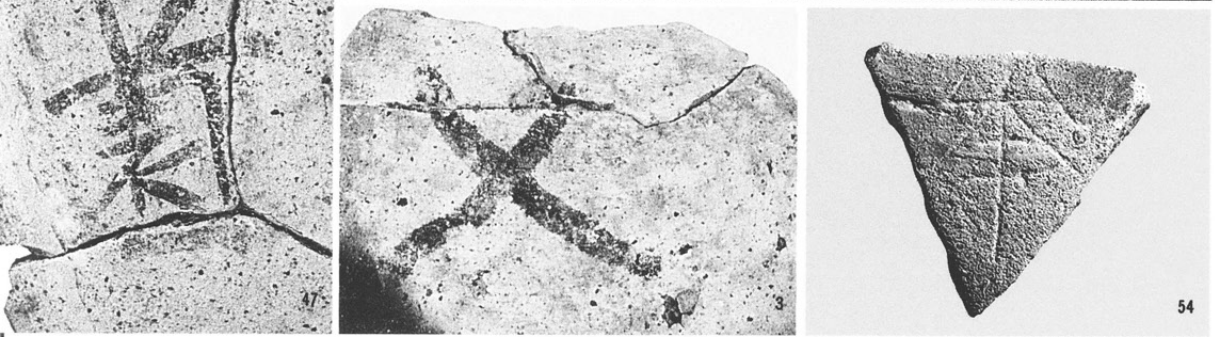

54 『□』



1



6



15

1 : SB547
(1 : 3)

6 : SB540

15 : SB 2



9

10

11

9 : SB151

10 : SB145

11 : SB123



19



44



20



47



46



33

19 : SB551

20 : SB637

33 : SB92

38 : SB168

44 : SB 4

46 : SB93

47 : SB171

48 : SB153



38



48



53 : SB91

(1 : 3)

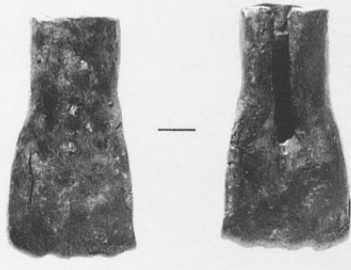

66



87



90



70



69

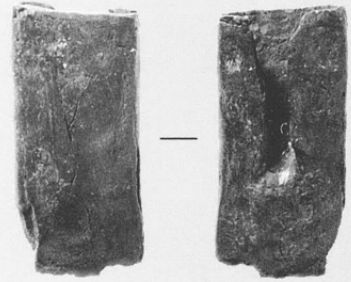

65



91

- 65 : SB 80
- 66 : SB 528
- 69 : SB 145
- 70 : SB 117
- 87 : SB 215
- 90 : SB 101
- 91 : SB 586



68



71



72



80



86

- 68 : SB 14
- 71 : SB 176
- 72 : SB 530
- 80 : SB 26
- 86 : SB 194



57



55



67



102



92



93

- 55 : SB 637
- 57 : SB 605
- 67 : SB 2
- 92 : SB 168
- 93 : SB 168
- 94 : SB 144
- 96 : SB 100
- 97 : SB 605
- 102 : SB181



94



96



97

銅製品 (2 : 3)

- 111 : SB91
- 112 : SB522
- 113 : SB544
- 117 : SB93
- 121 : SB138
- 121 : SB138



111



112



117



113

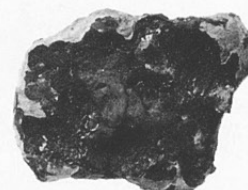

121

石製品

- 1 : SB606 (1 : 6)
- 2 : SB 68 (1 : 4)
- 3 : SB214 (1 : 4)
- 4 : SB 23 (1 : 4)



1



4



2



3



8



9



15



13



14

- 8 : SB 37 (1 : 3)
- 9 : SB143 (1 : 3)
- 13 : SB136 (1 : 3)
- 14 : SB 37 (1 : 3)
- 15 : SB199 (1 : 3)

- 12 : SB 14 (1 : 3)
- 17 : SB153 (1 : 3)
- 23 : SB540 (1 : 3)
- 25 : SB136 (1 : 2)
- 27 : SB126 (1 : 2)
- 28 : SB 30 (2 : 3)



12



17



23



25



27



28

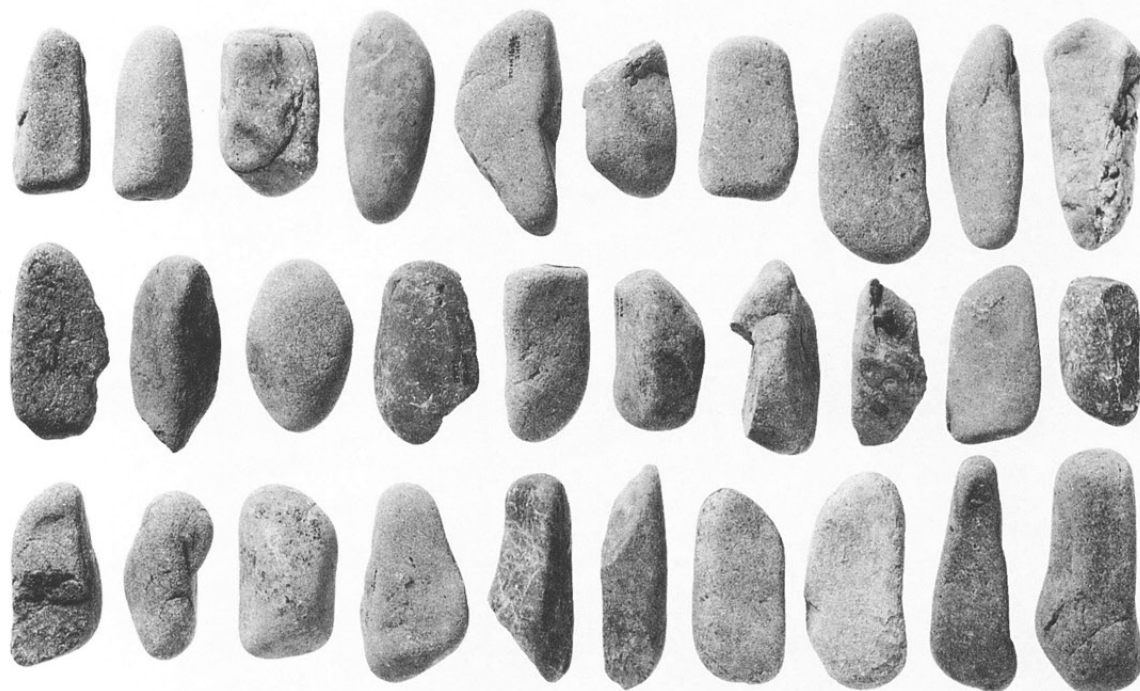

SB71出土石錘



SB160出土石錘

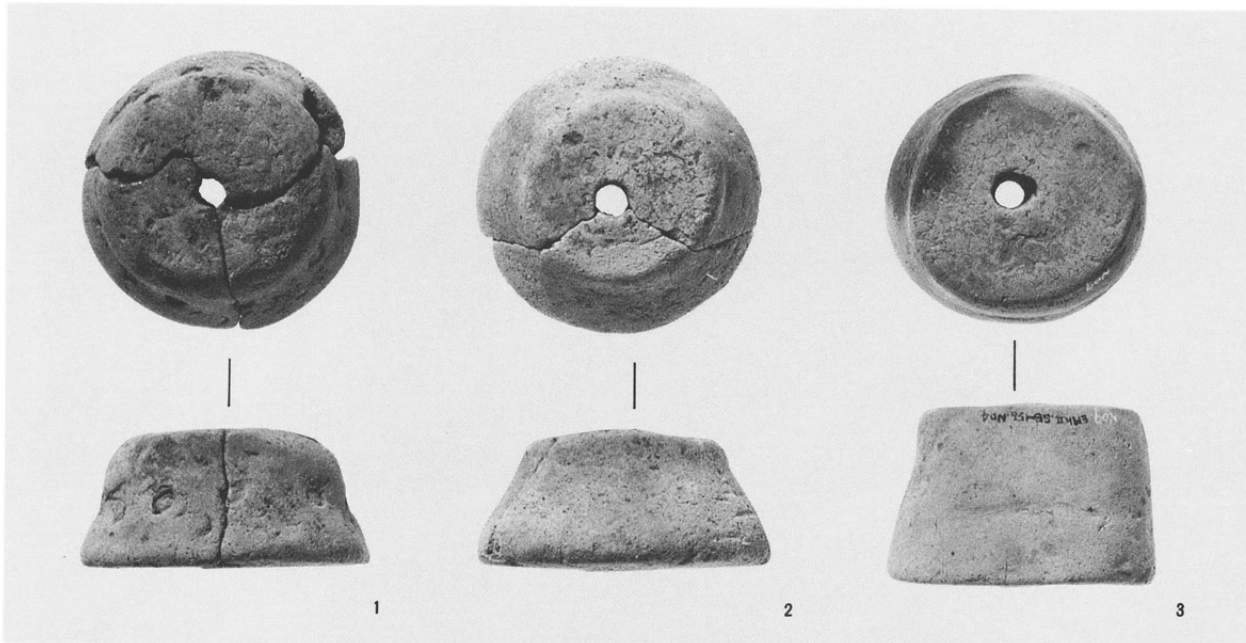

1 : SB 24
2 : SB627
3 : SB156

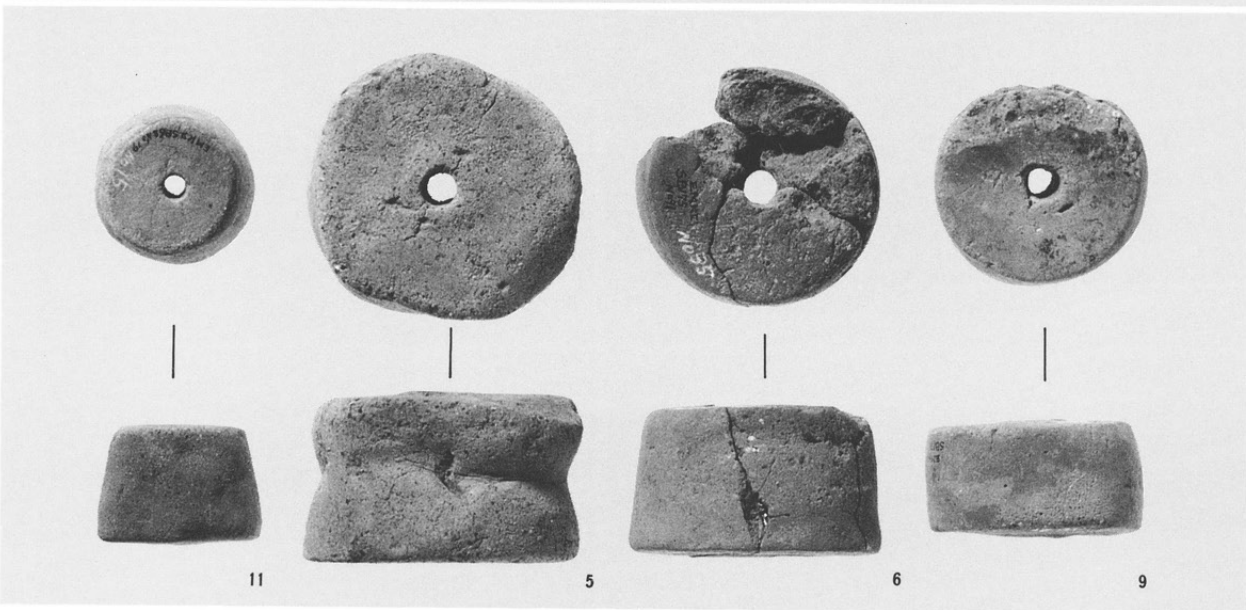

5 : SB206
6 : SB175
9 : SB176
11 : SB 68

14 : SB582
15 : SB164
16 : SB129
17 : SB542
18 : SB202
19 : SB202

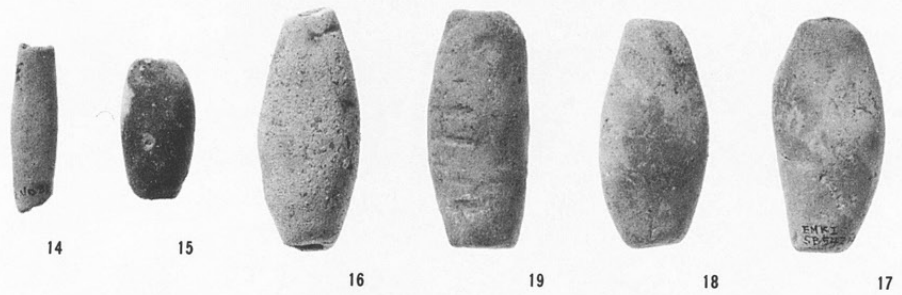

12 : SB165
13 : SB624
20 : SB202
21 : SB595

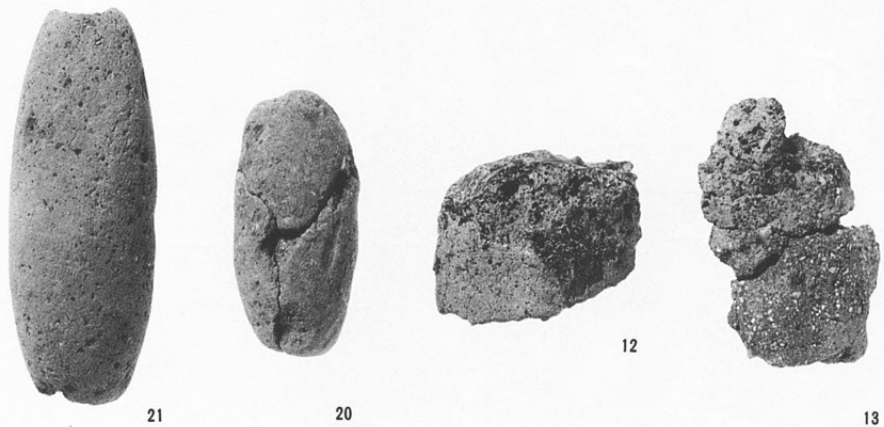



15

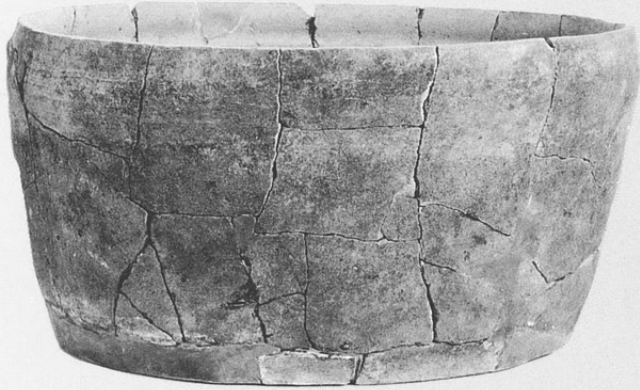

16



SK347 (15・16)

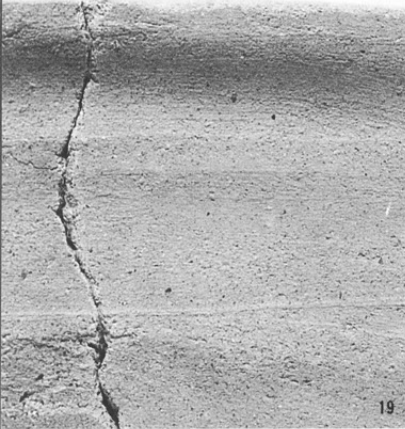

19



36



SK636 (19)



SK482 (26)

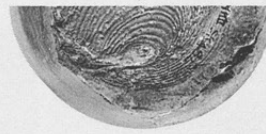

SD524 (36)

26

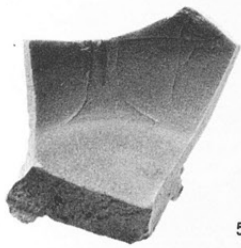

5



10



7

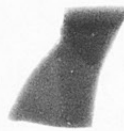

6



8

SB631 (5~10)



9

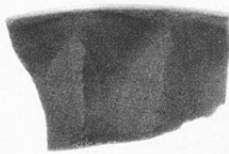

32



33

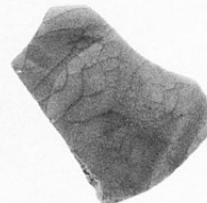

34

北部E区 (32~34)

128 : SB631 (1 : 2)
122 : SB631 (1 : 2)



128



122

134 : SB631 (1 : 1)
137 : SB139 (1 : 1)



134



137

36 : SK372 (1 : 4)

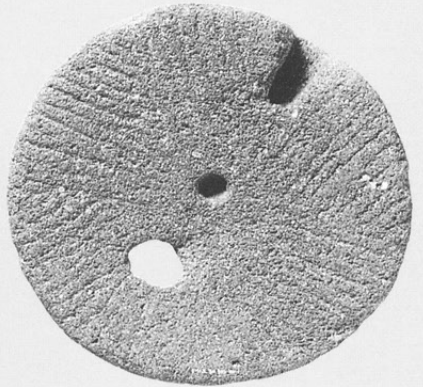
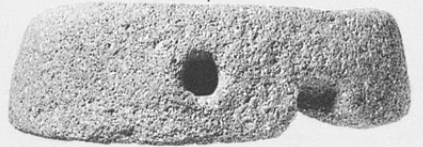
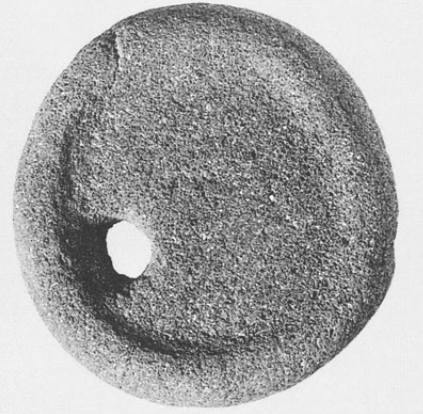

36

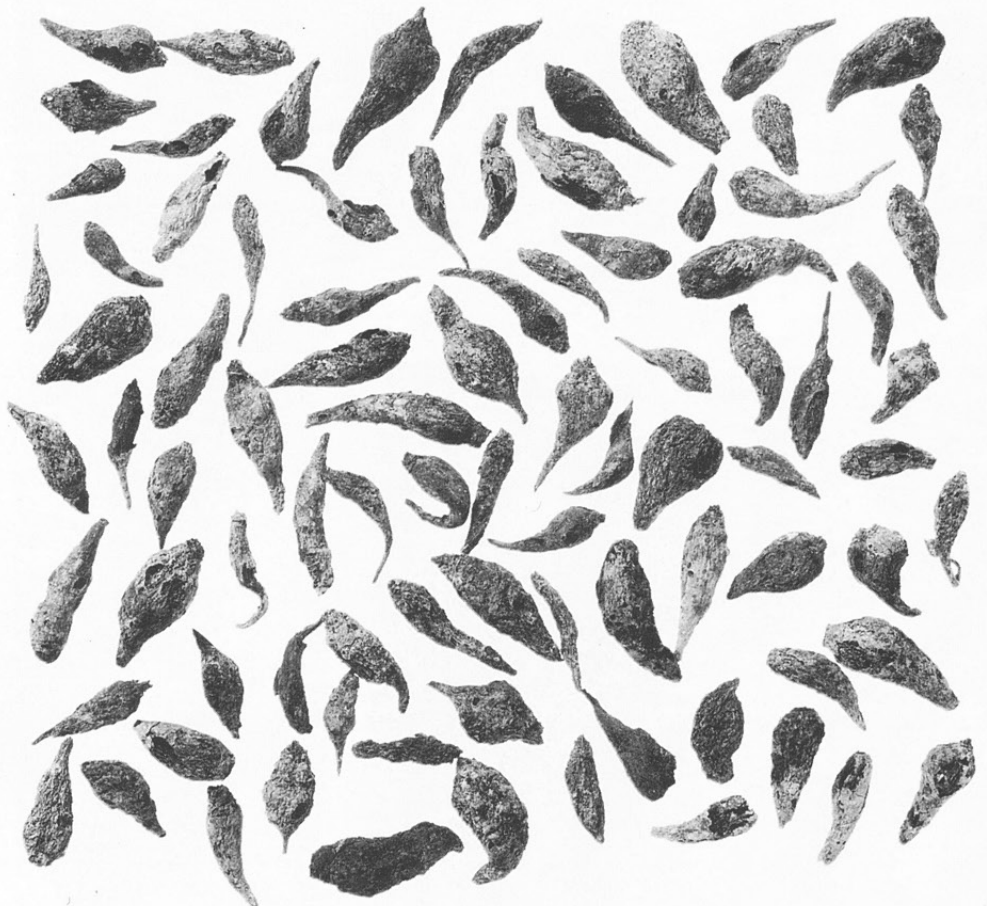

ほどいも (1 : 2)



SK17出土石錘 (1:4)



左. SK599出土石錘 (1:4)



右. 石錘卷紐痕跡



石錘卷紐痕跡

(助)長野県埋蔵文化財センター発掘調査報告書 7

中央自動車道長野線埋蔵文化財発掘調査報告書 7

—松本市内その4—

南 栗 遺 跡

図 版 編

発 行 平成 2 年 3 月 31 日 発 行
発行者 日本道路公団名古屋建設局
長野県教育委員会
(助)長野県埋蔵文化財センター
印 刷 第一法規出版株式会社

