

SB36 (4)

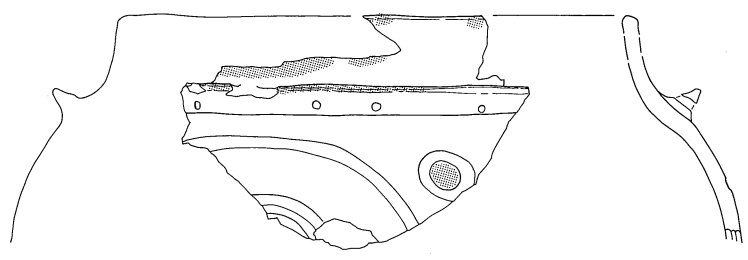

0 外形あり 10cm
0 外形なし 10cm

SB37(1)

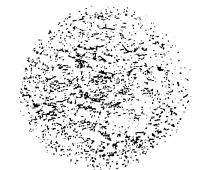
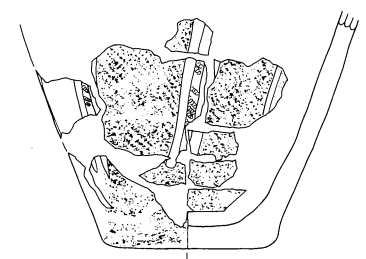
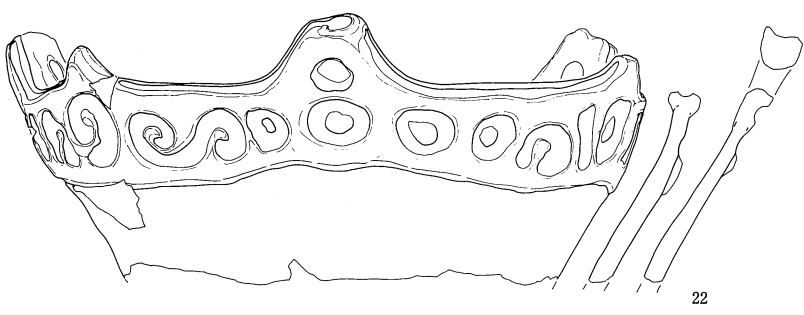
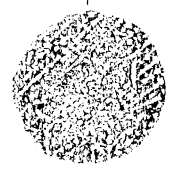
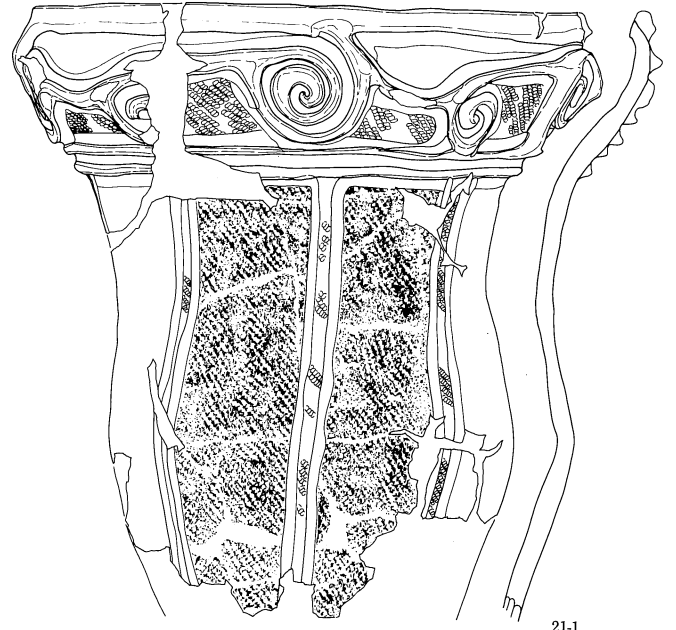
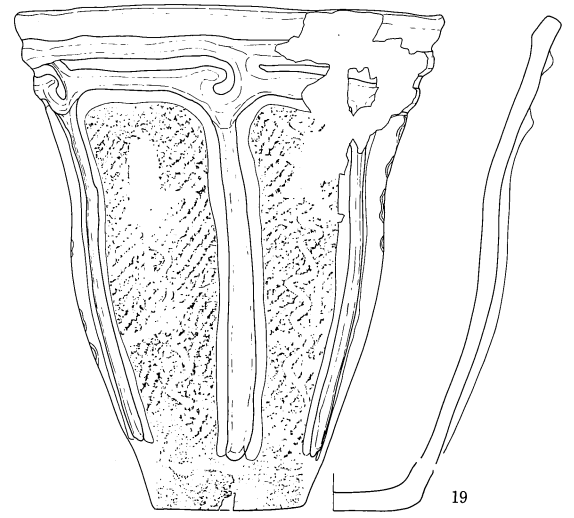
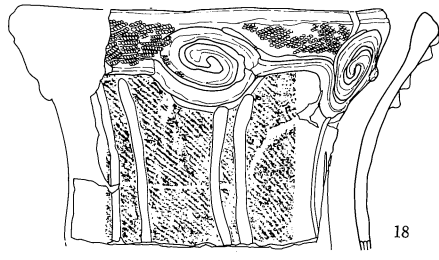
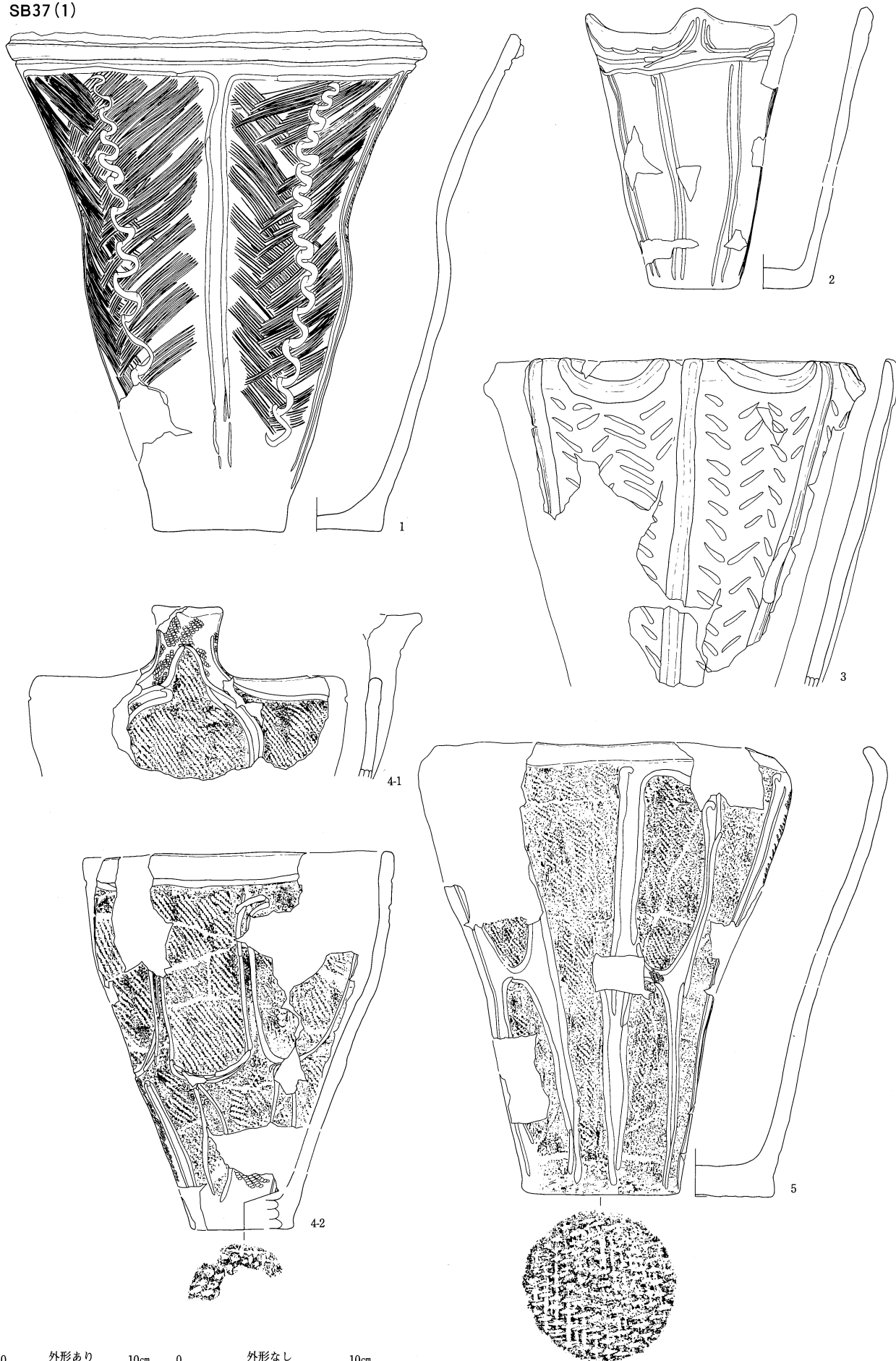

0 外形あり 10cm

0 外形なし 10cm

SB37 (2)

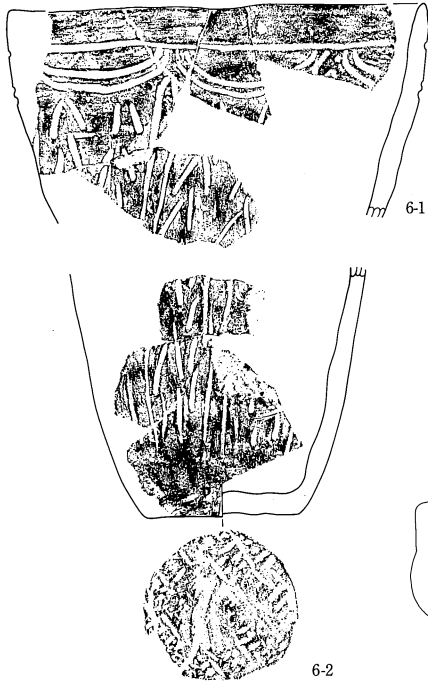

SB38

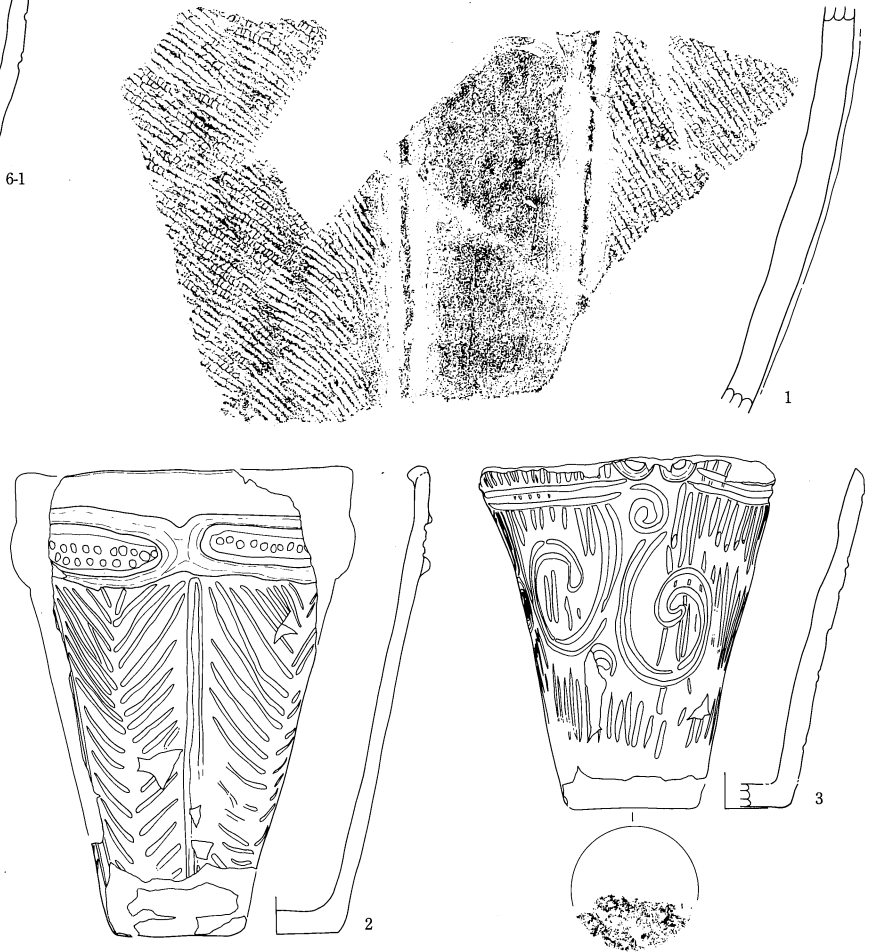

SB39 (1)

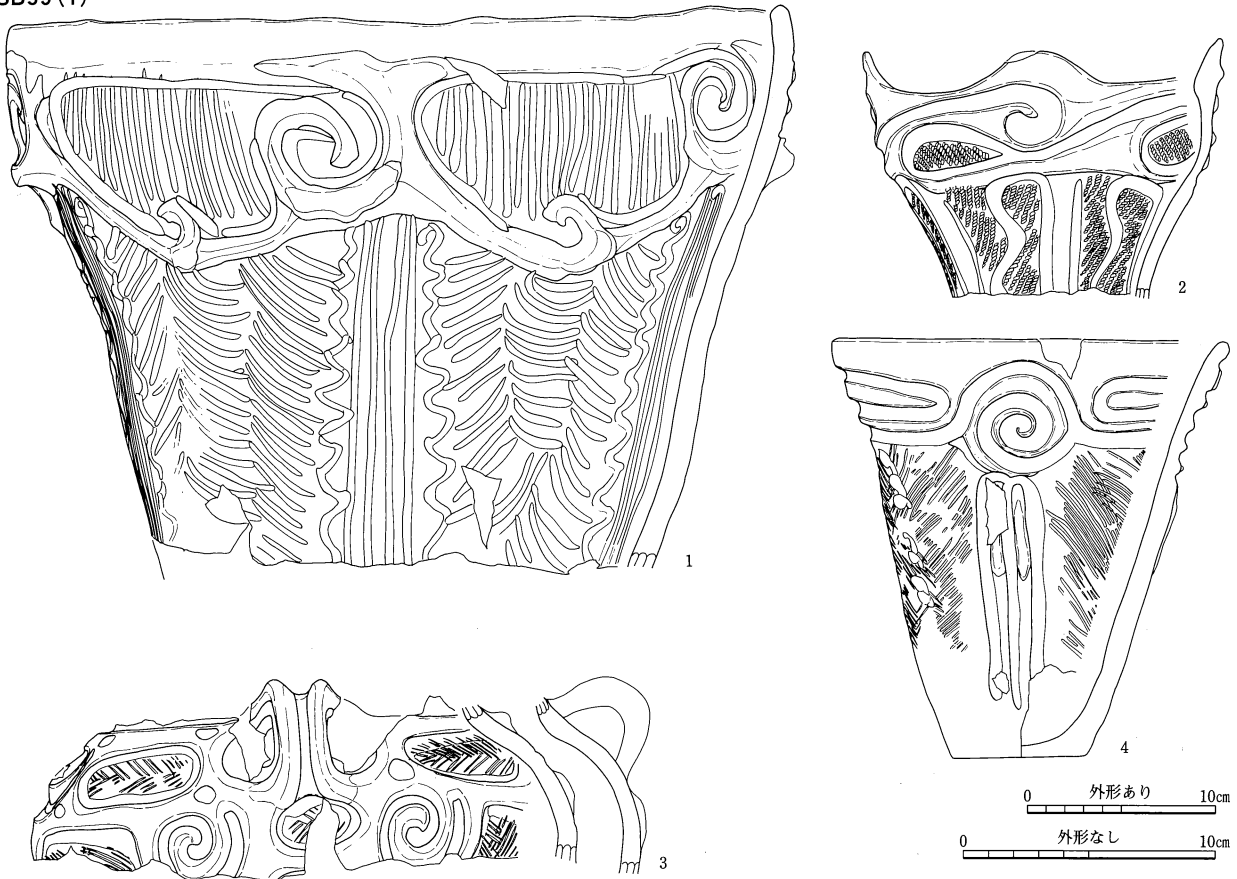

0 外形あり 10cm

0 外形なし 10cm

SB39 (2)

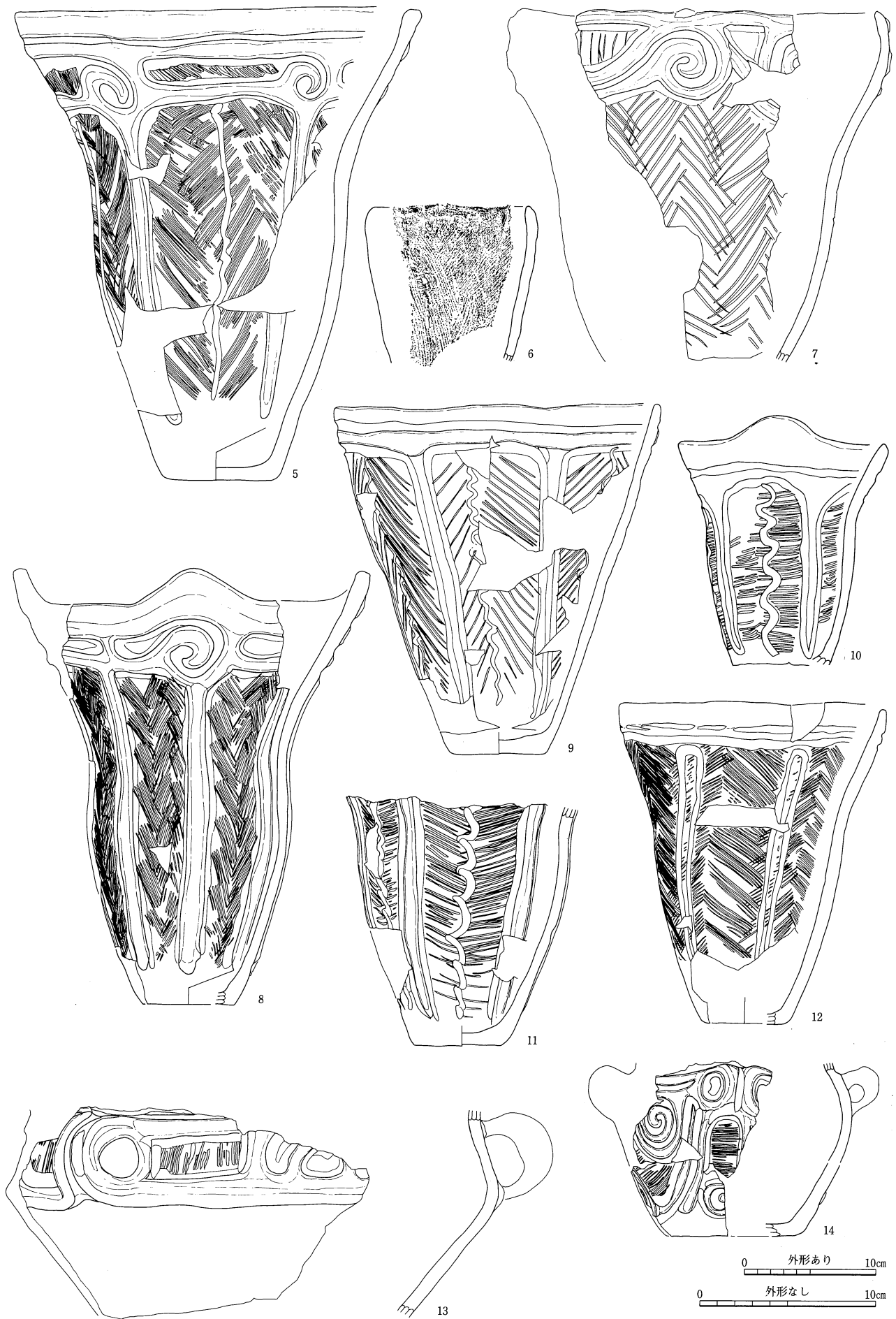

SB39 (3)

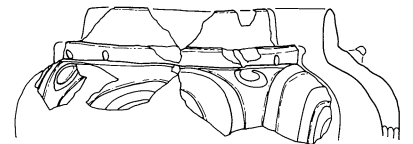
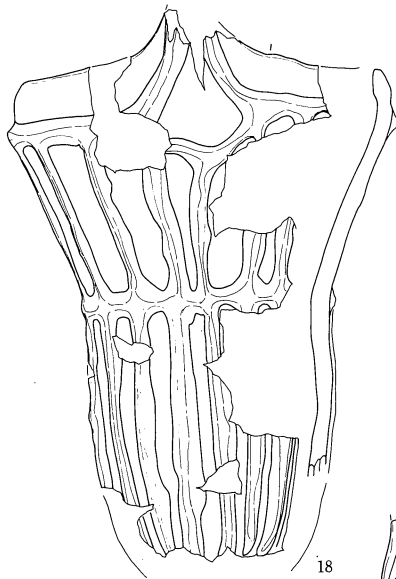
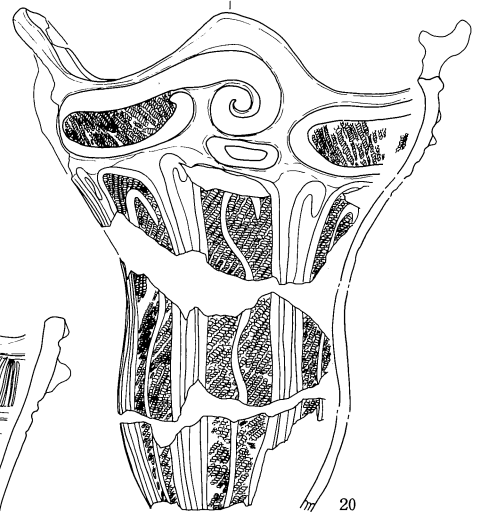
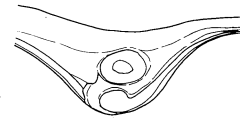
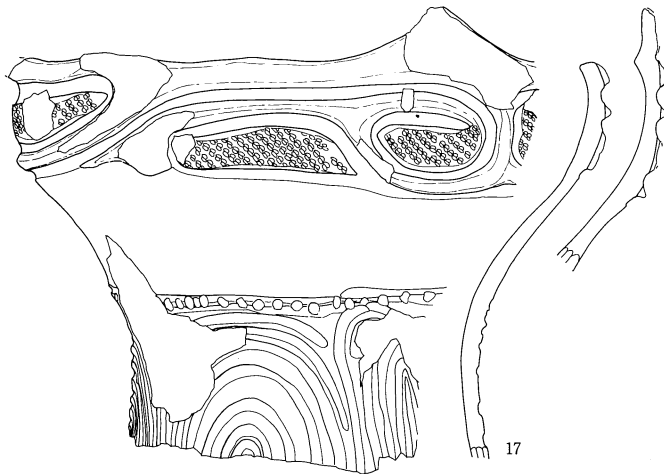
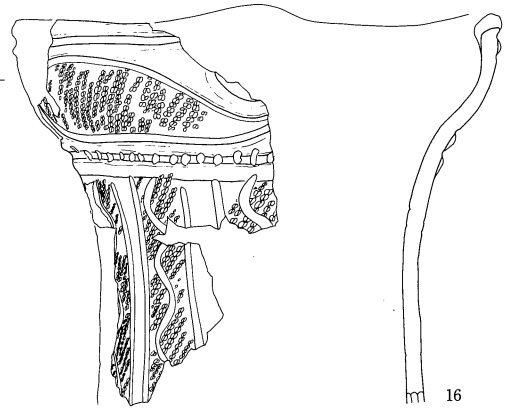
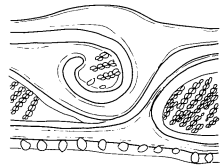
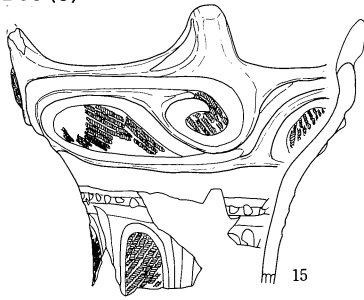

赤彩あり

0 外形あり 10cm

0 外形なし 10cm

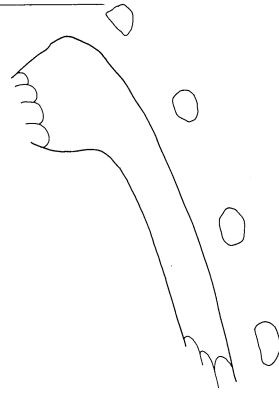
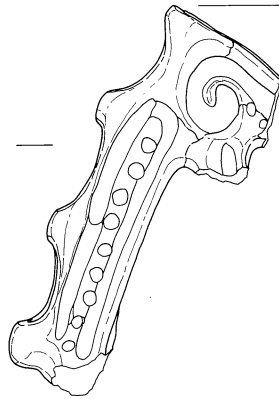
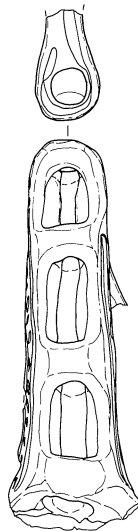
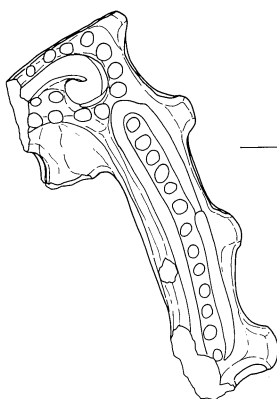

SB40(1)



SB40 (2)

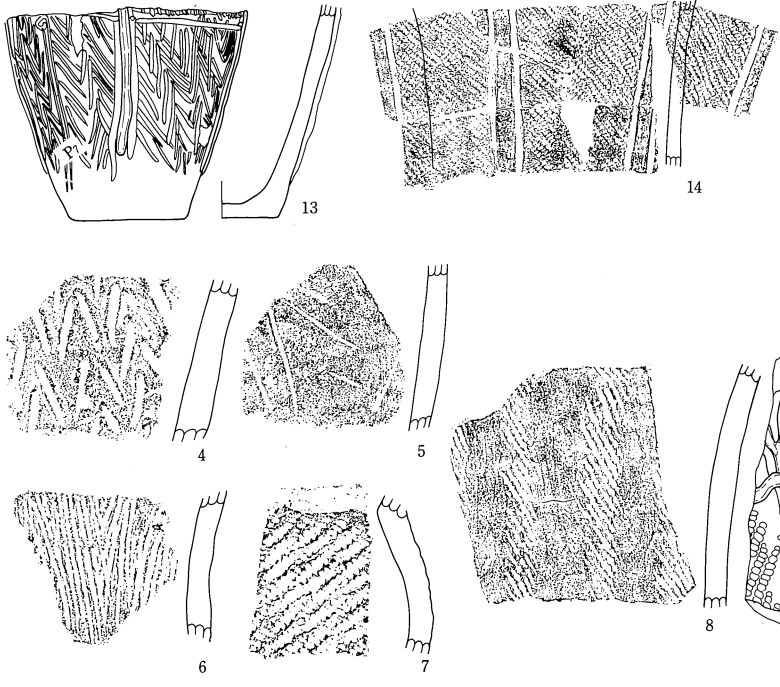

SB41

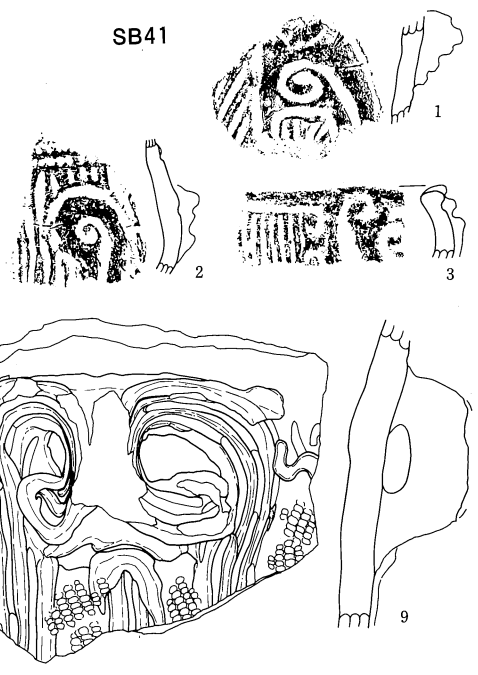

SB43 (1)

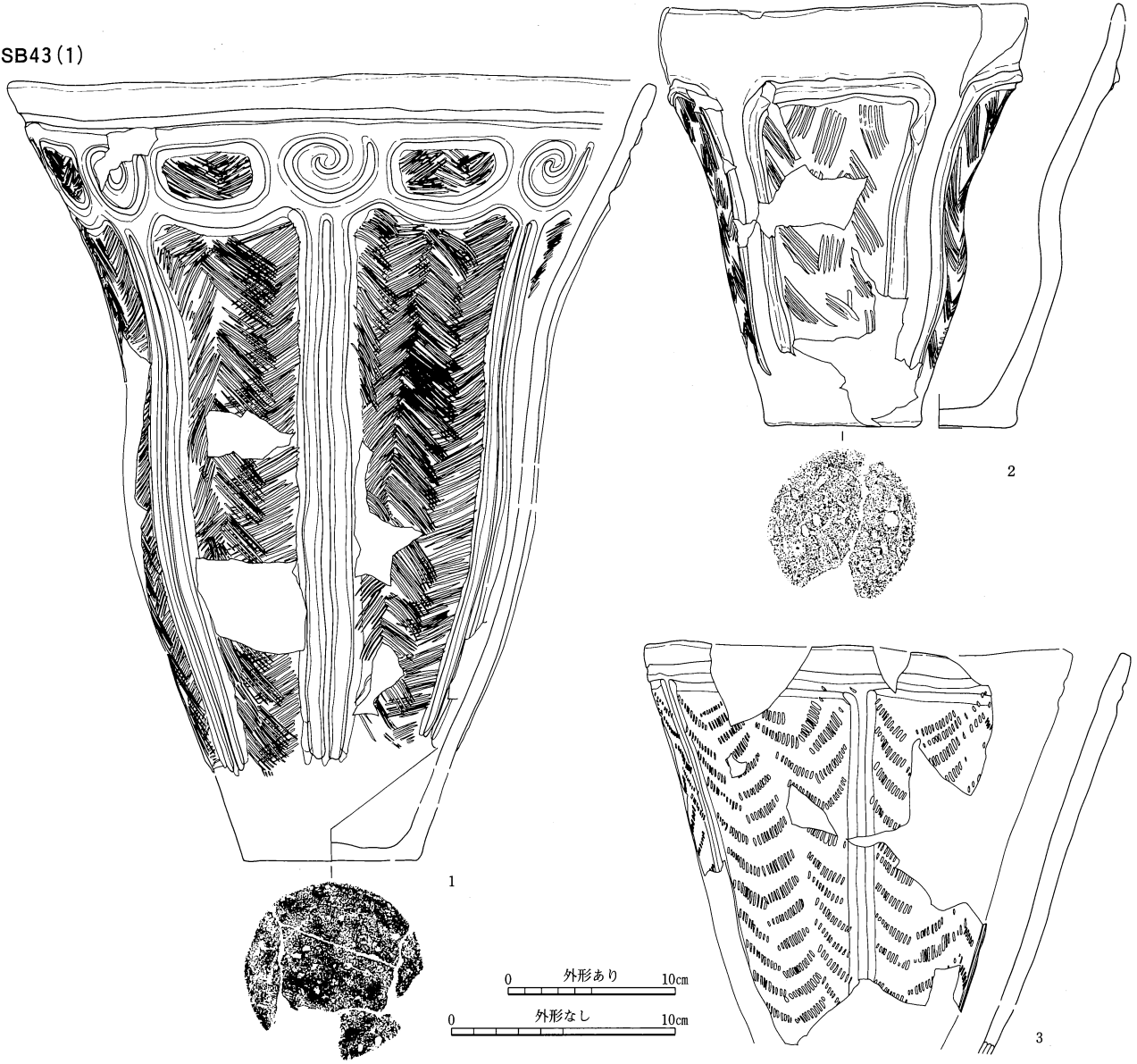

SB43 (2)

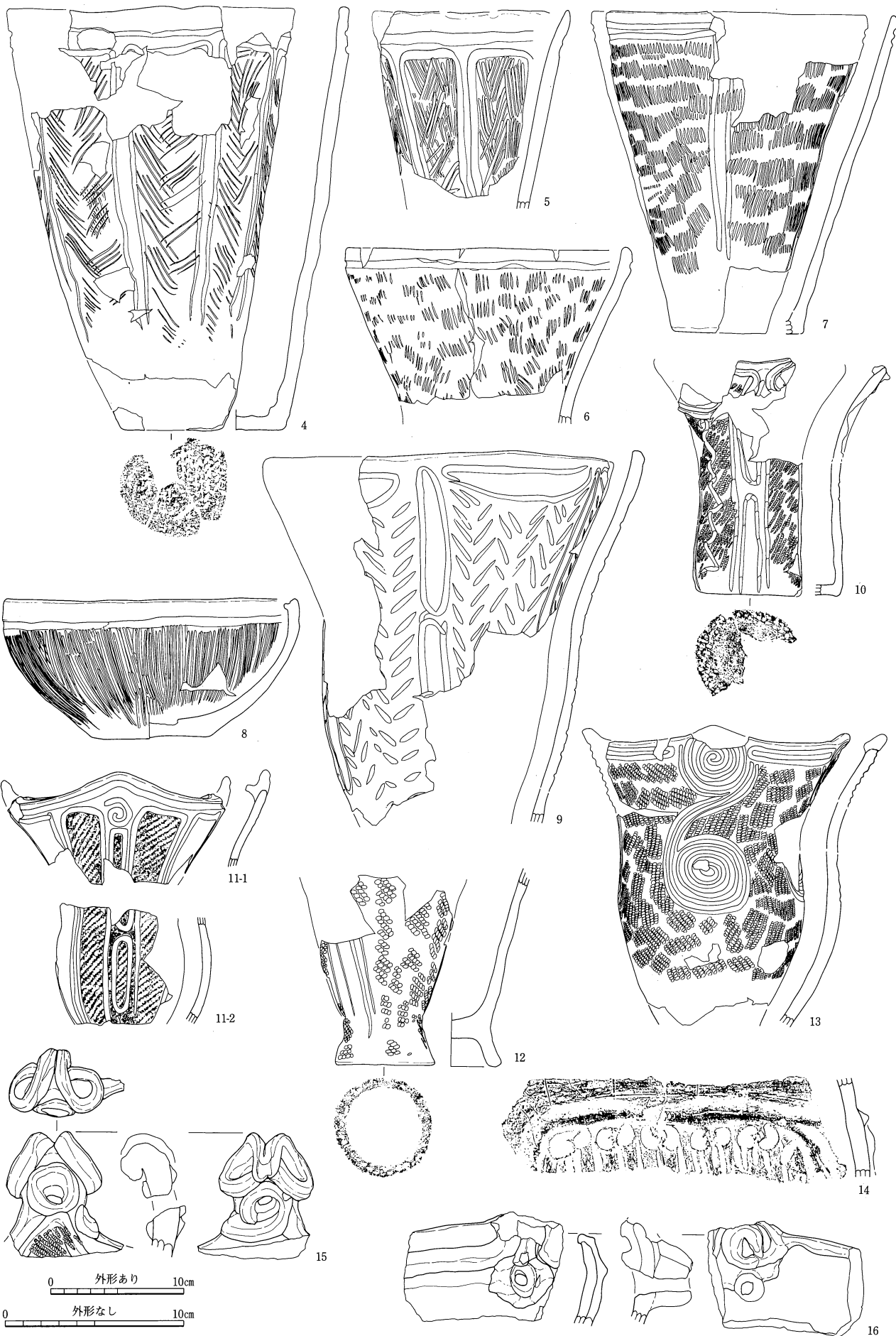

SB44

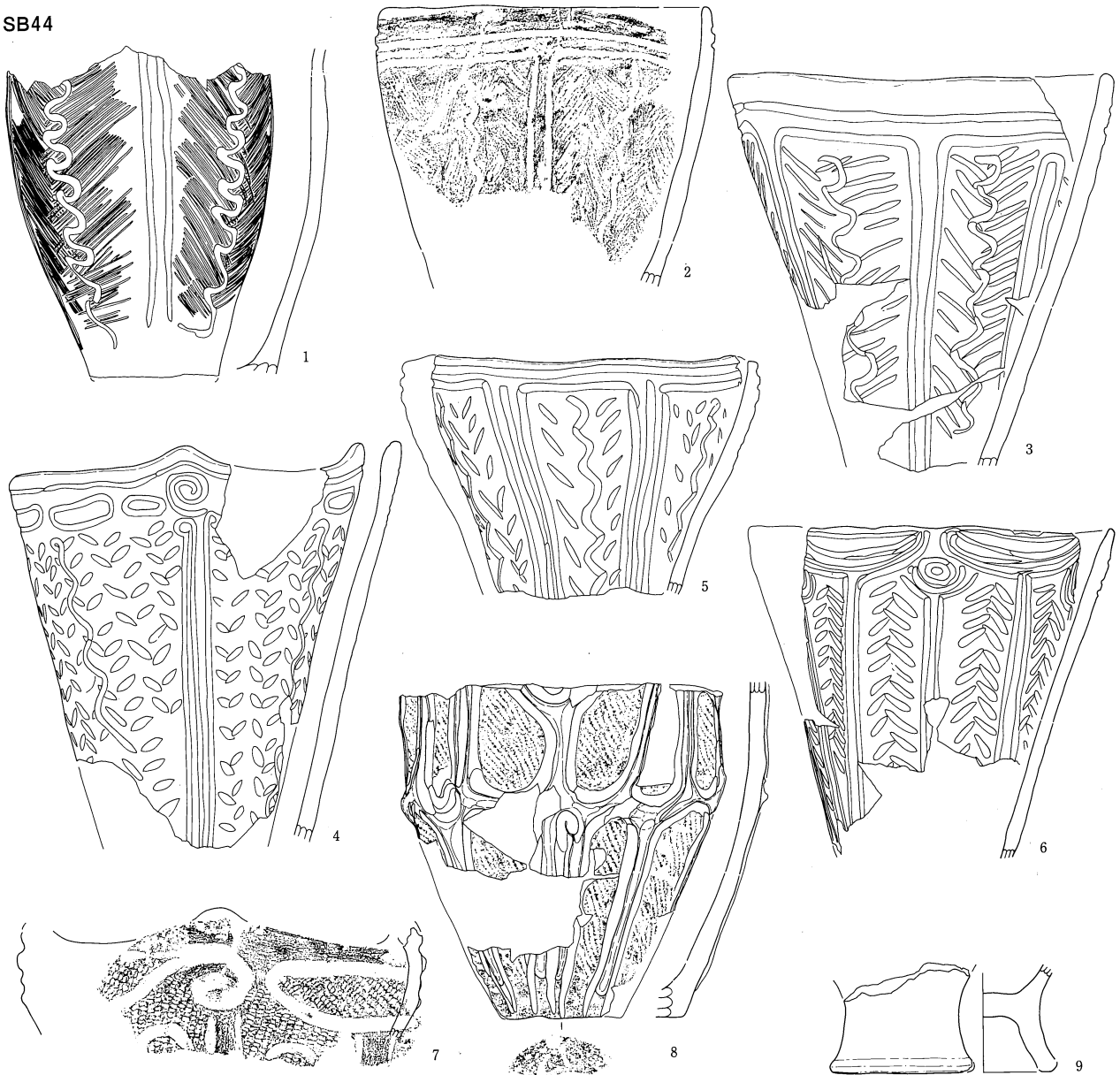

SB90 (旧SB45内)

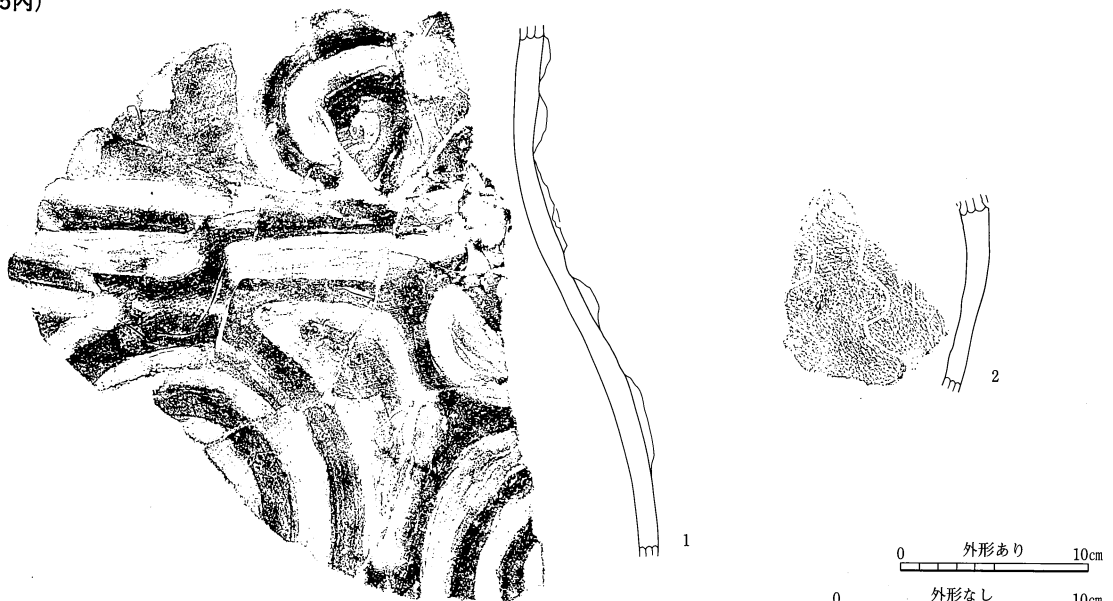

SB46

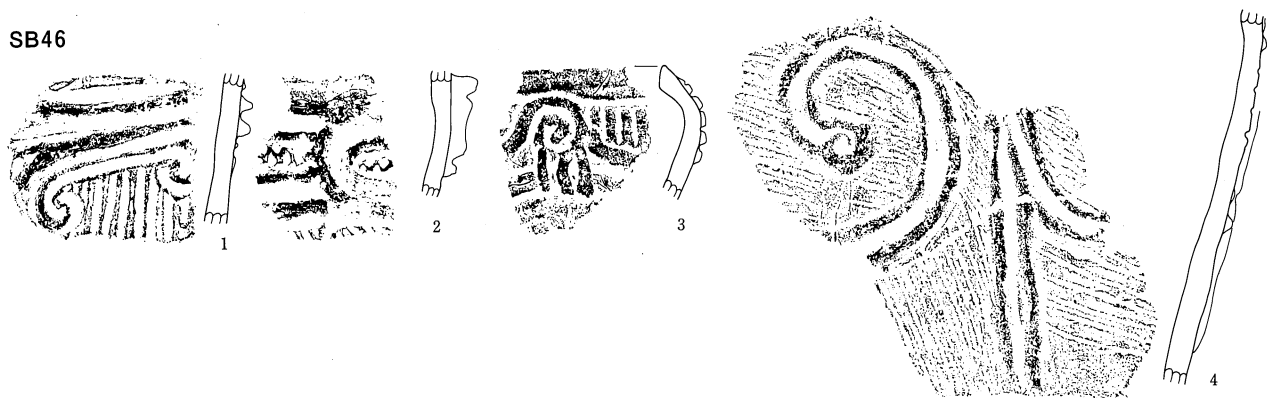

SB47

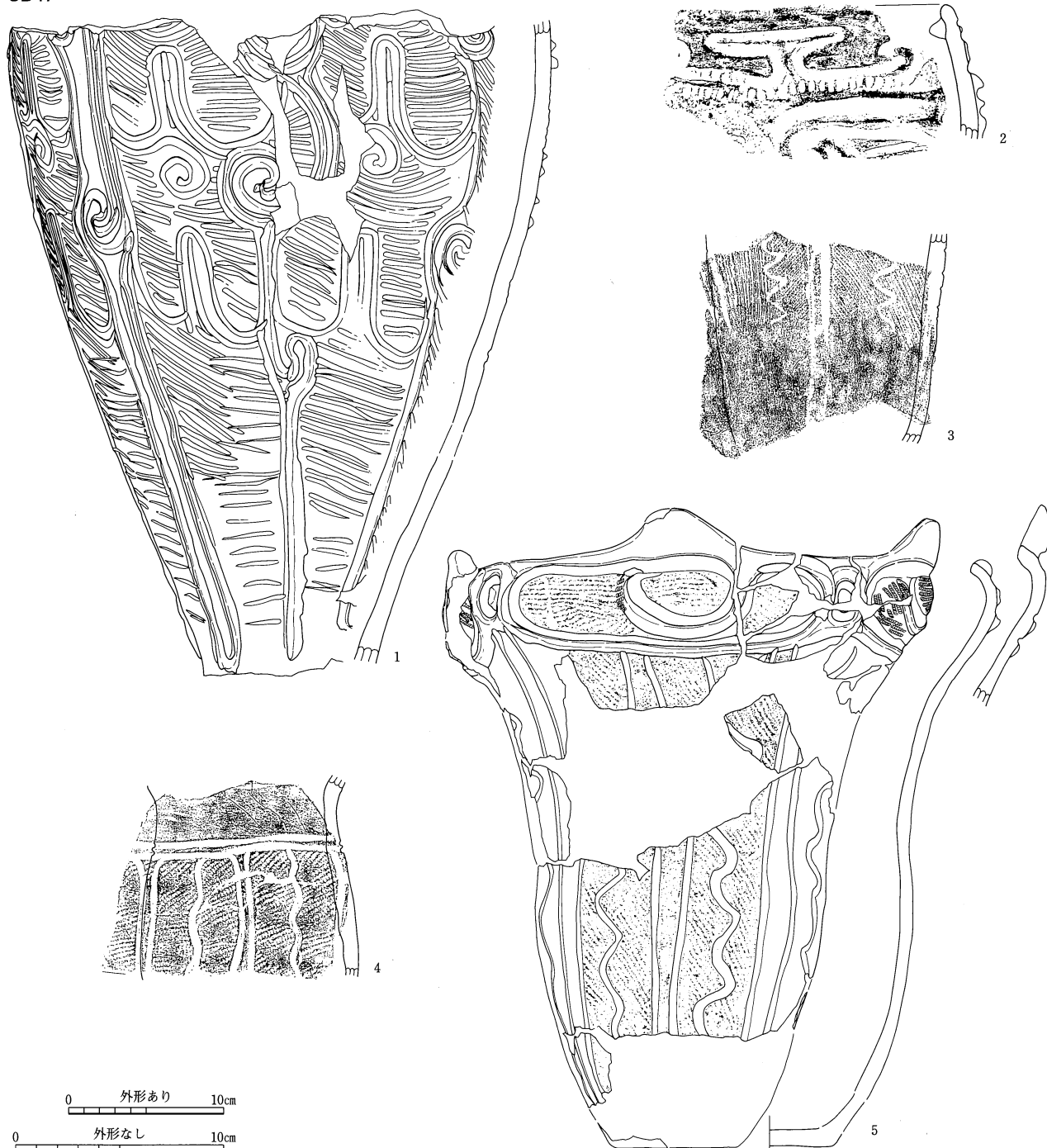

0 外形あり 10cm
 0 外形なし 10cm

SB48

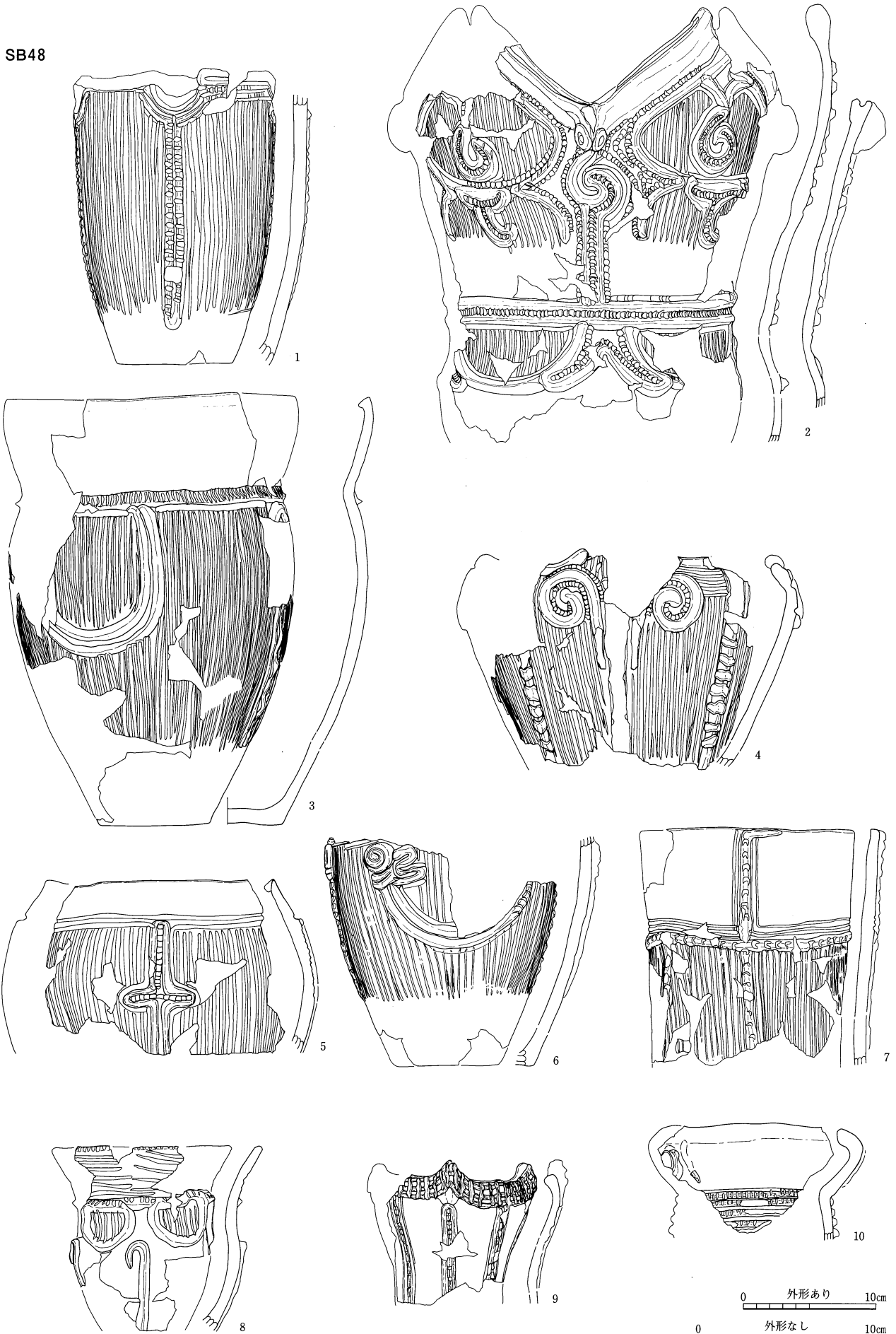

SB49

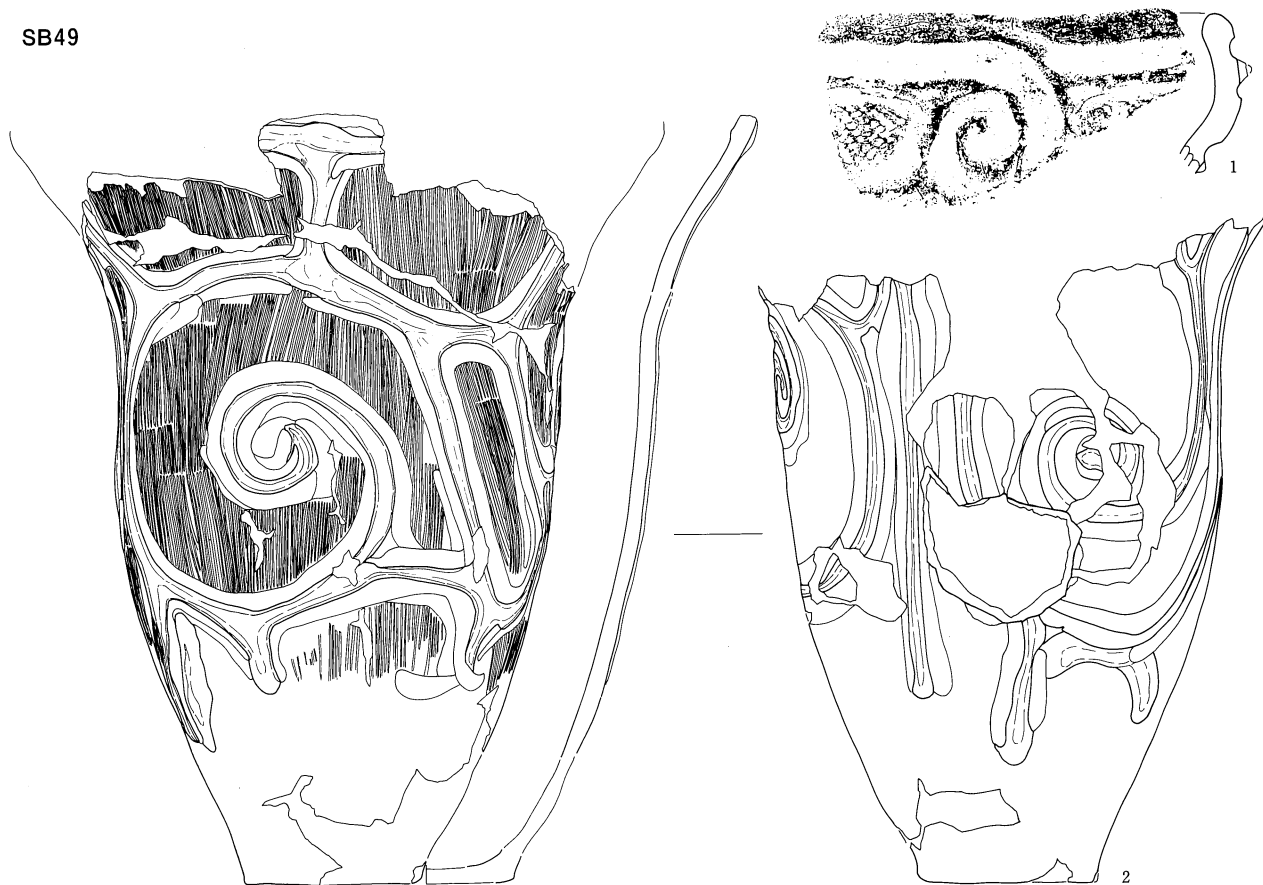

SB50 (1)

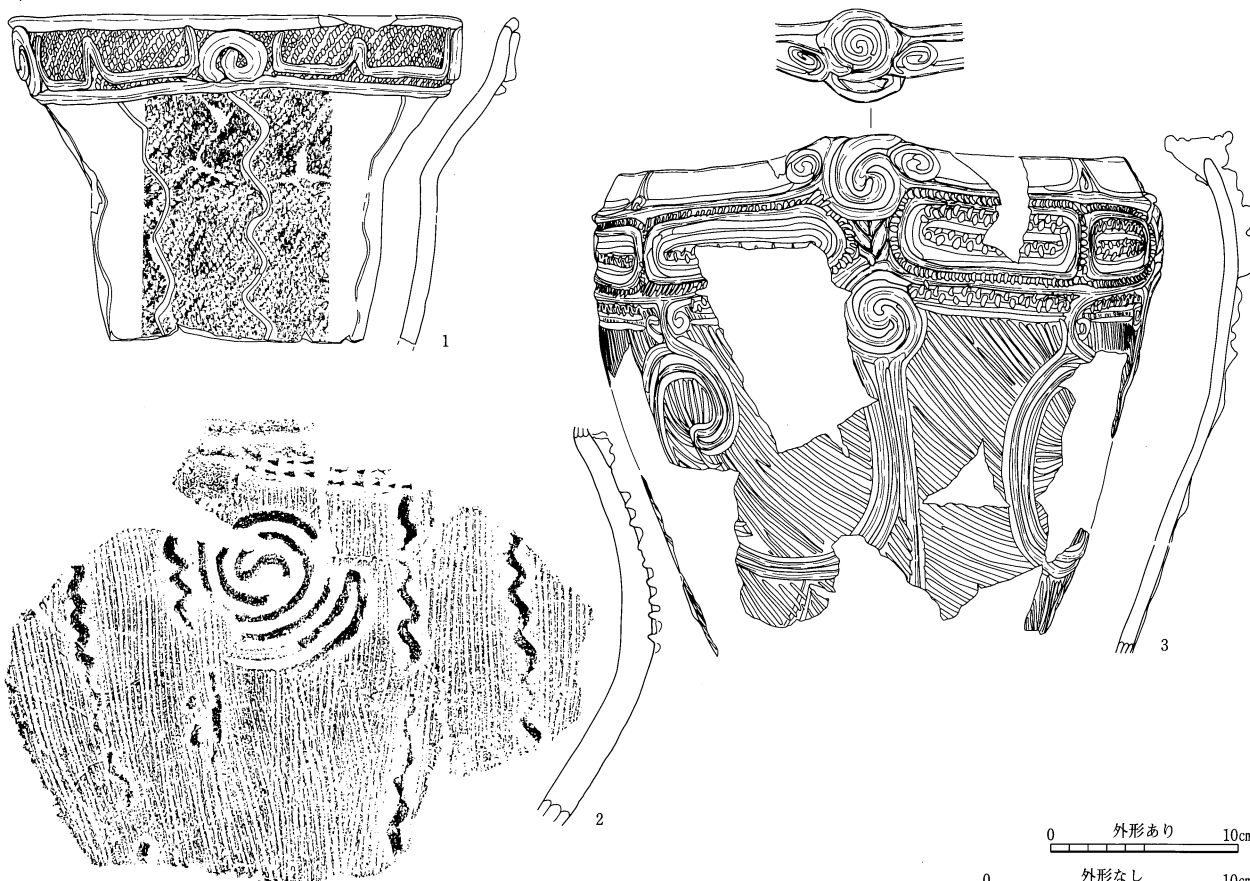

0 外形あり 10cm
 0 外形なし 10cm

SB50 (2)

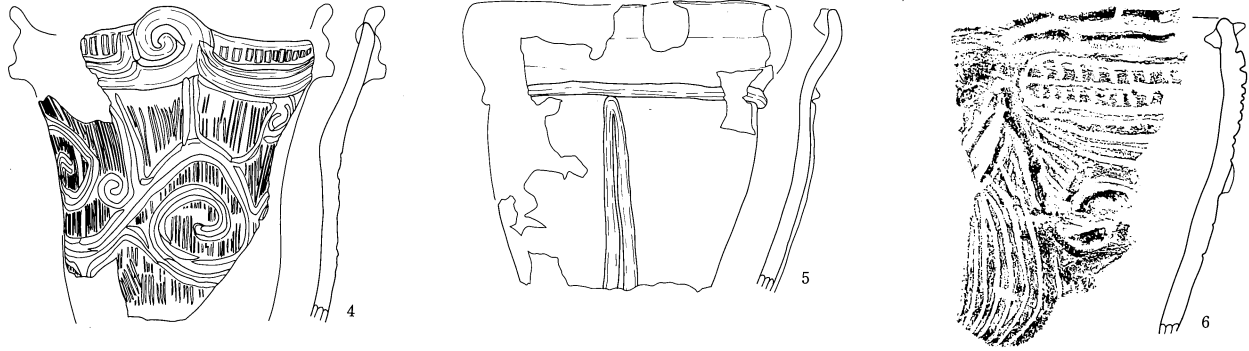

SB51

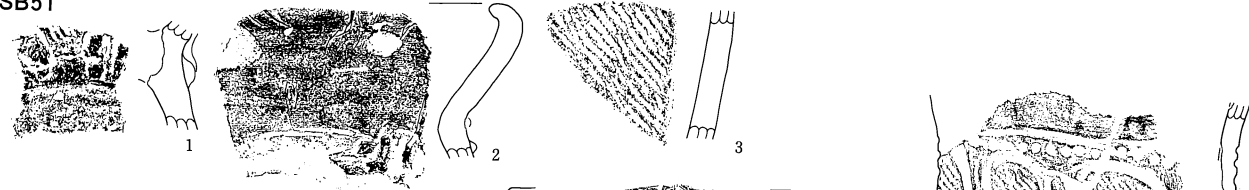

SB52

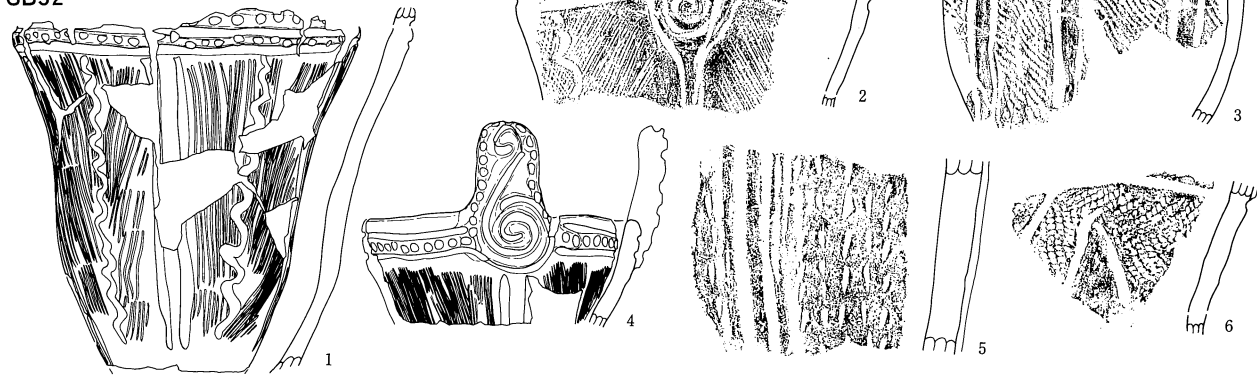

SB53

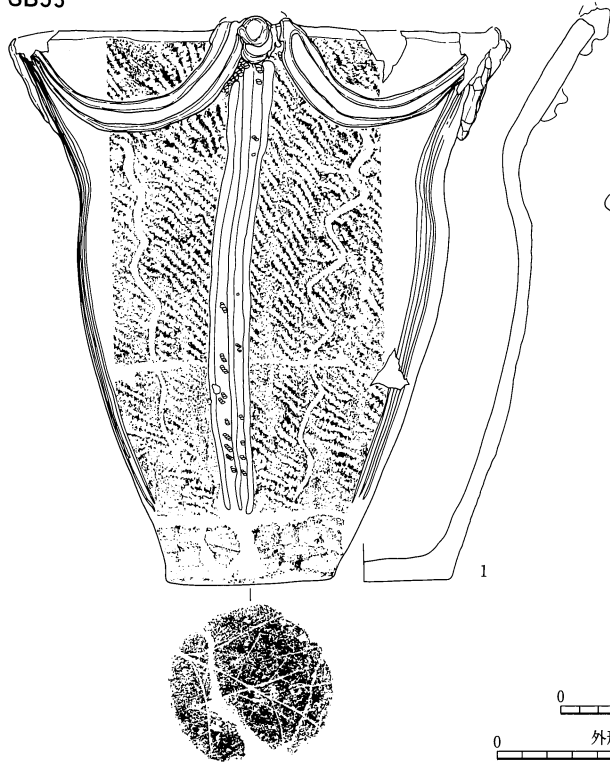

SB54

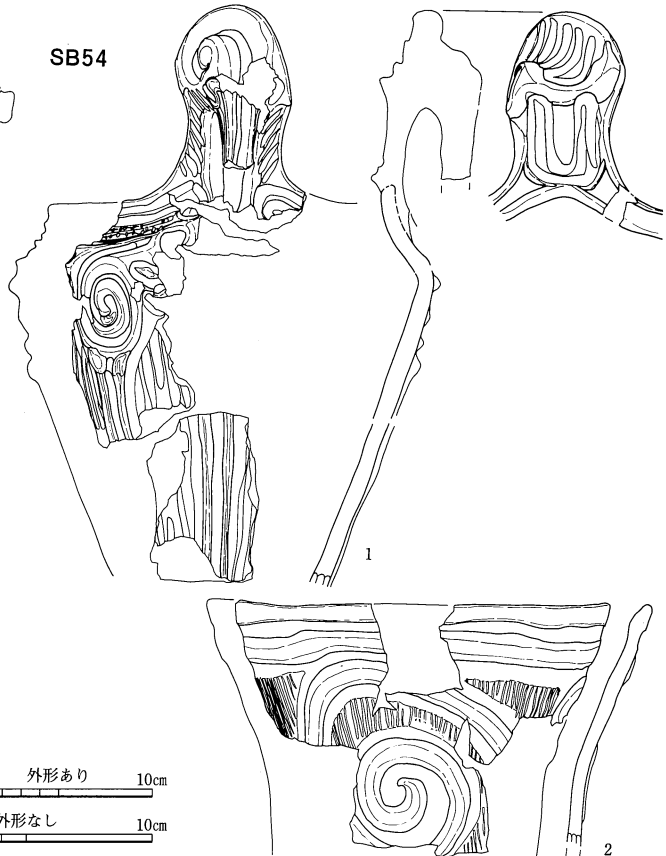

0 外形あり 10cm
 0 外形なし 10cm

SB55



SB56

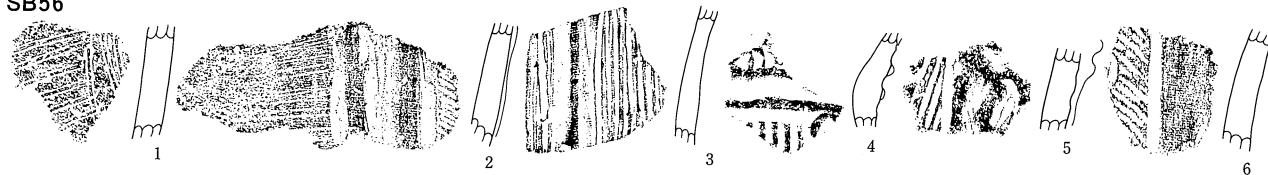

SB57

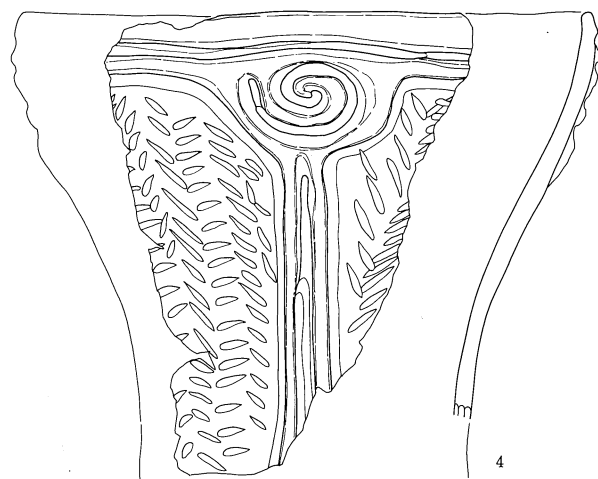
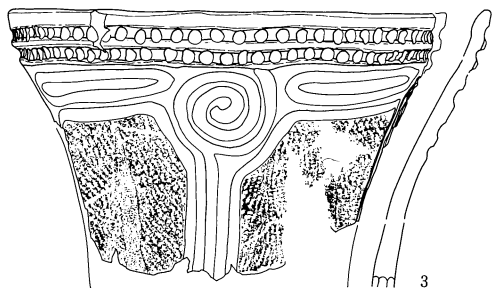
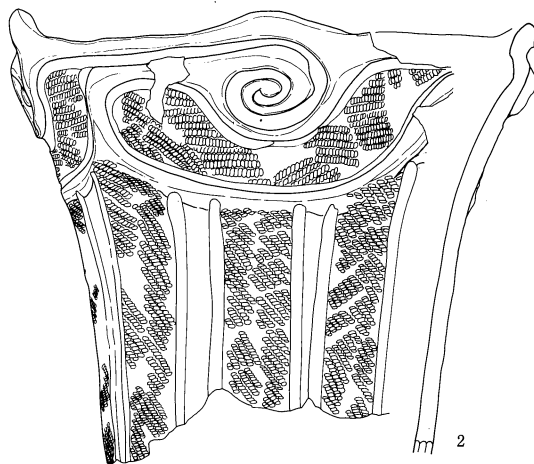
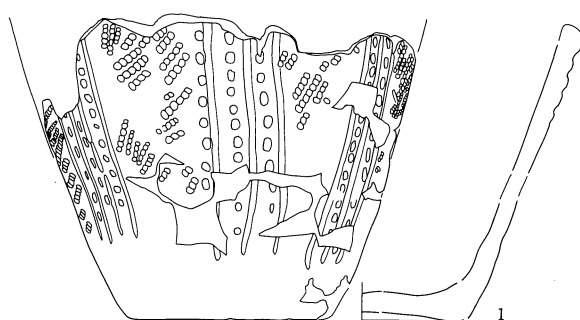

SB58 (1)

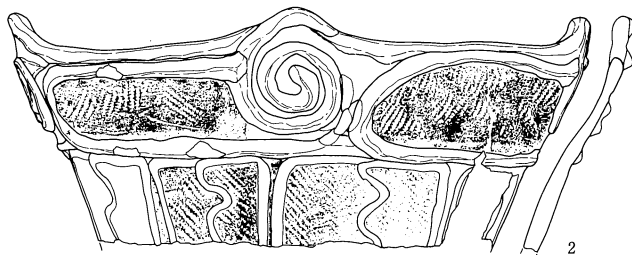

0 外形あり 10cm

0 外形なし 10cm

SB58 (2)

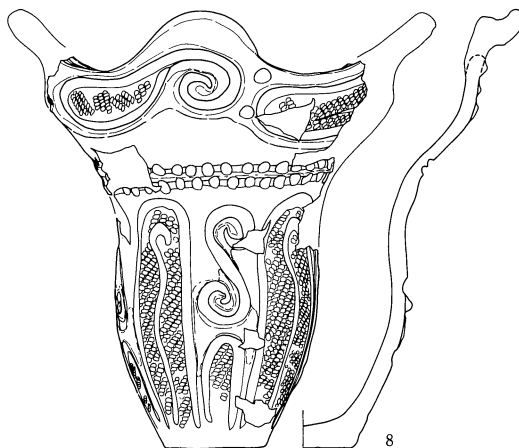
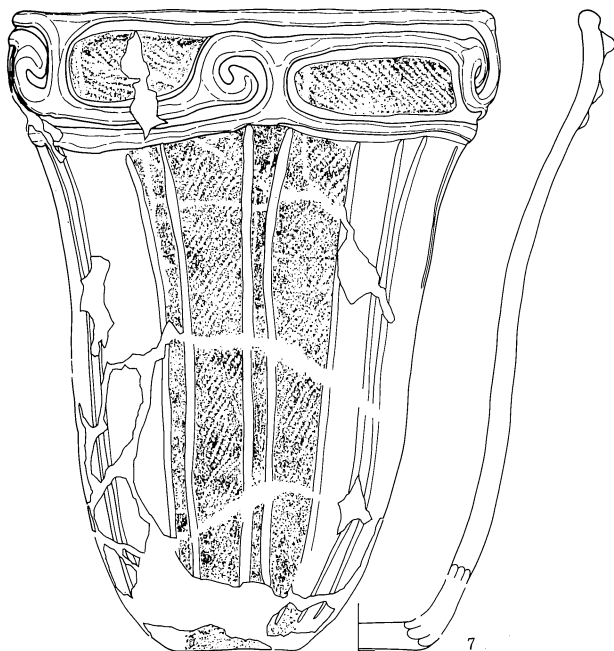
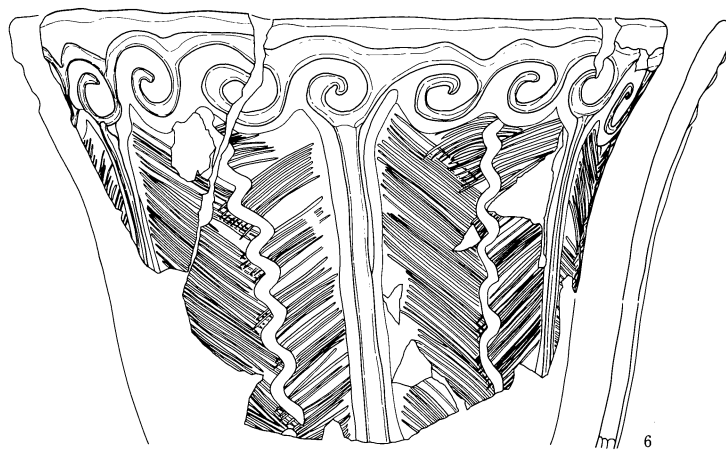
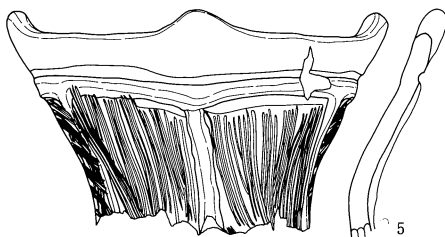
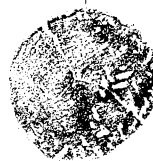
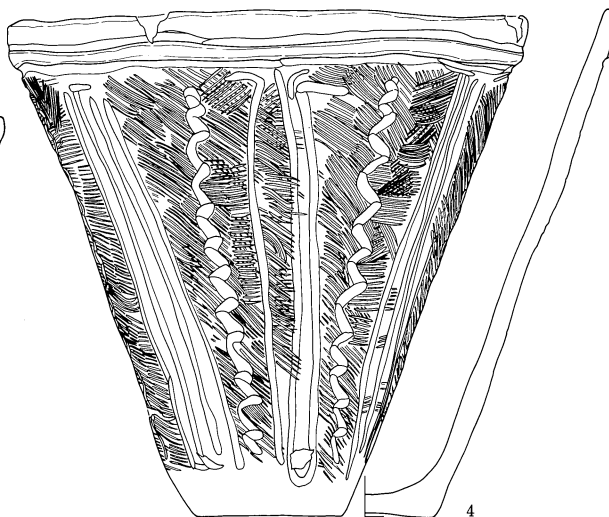

0 外形あり 10cm

0 外形なし 10cm

SB59

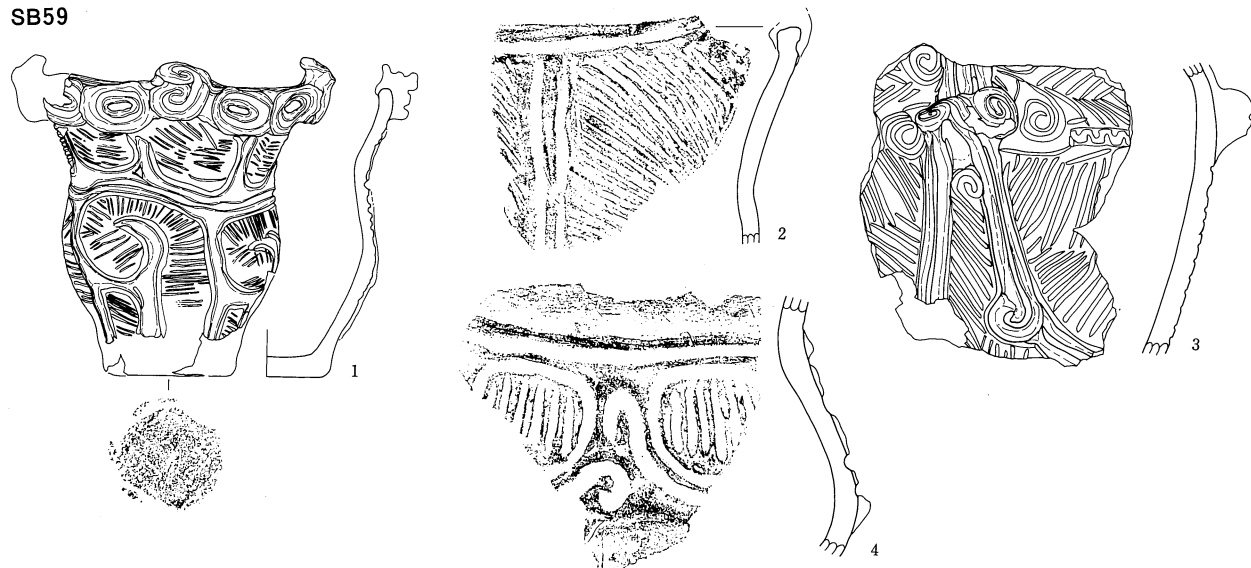

SB60

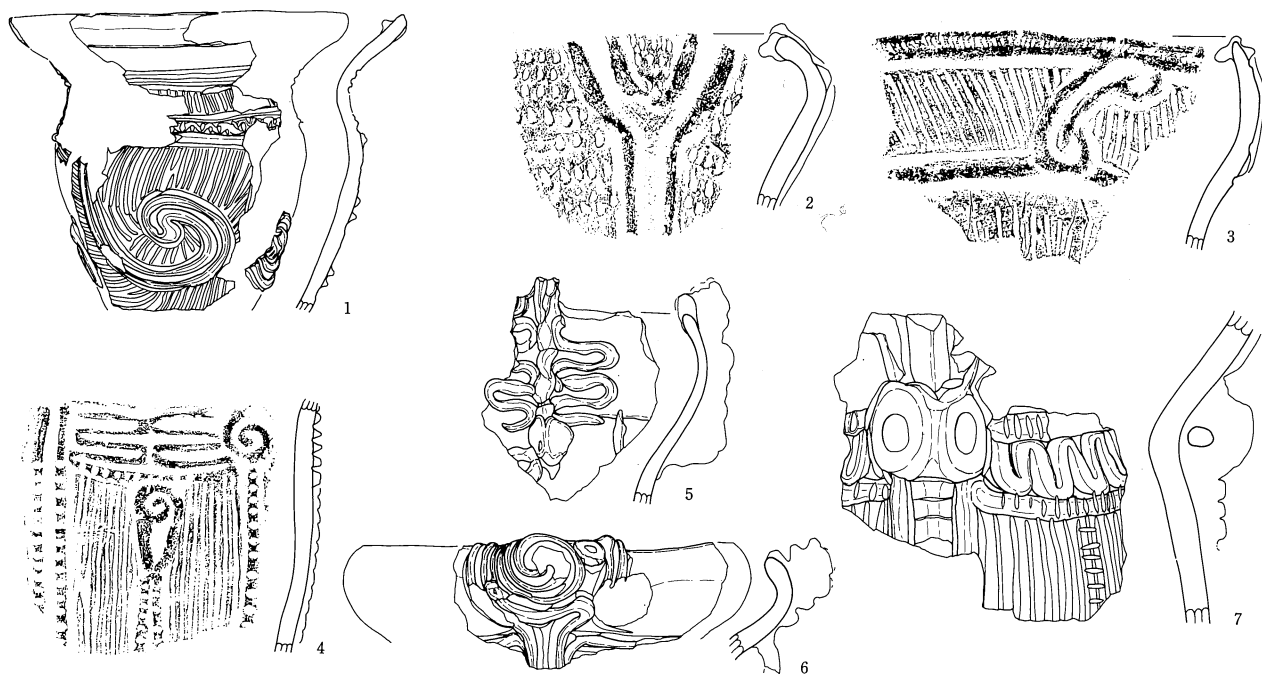

SB61 (1)

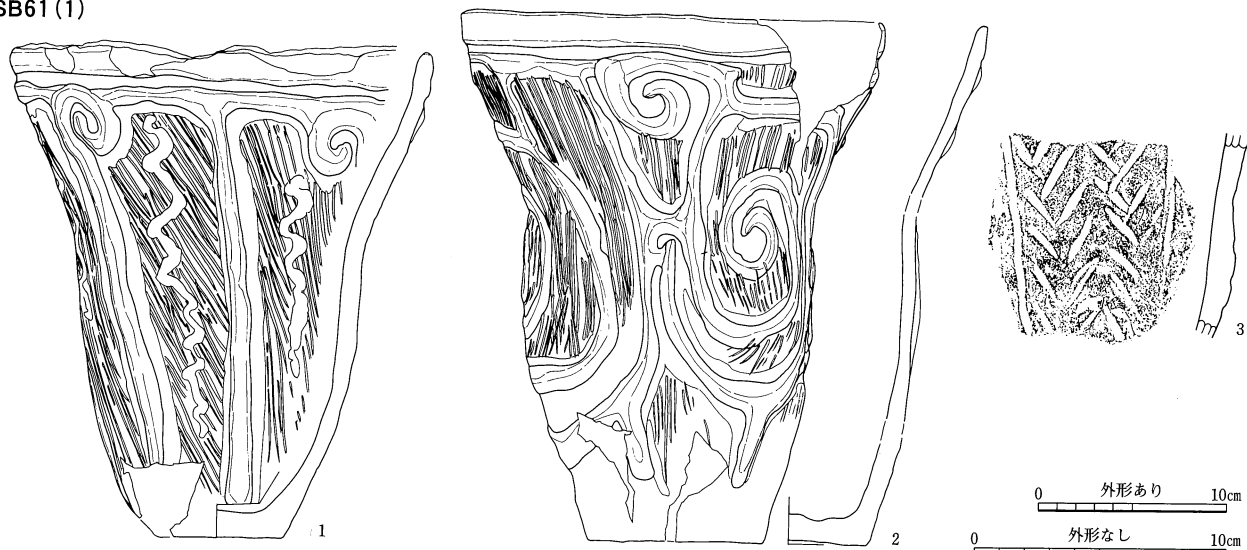

0 外形あり 10cm
0 外形なし 10cm

SB61 (2)

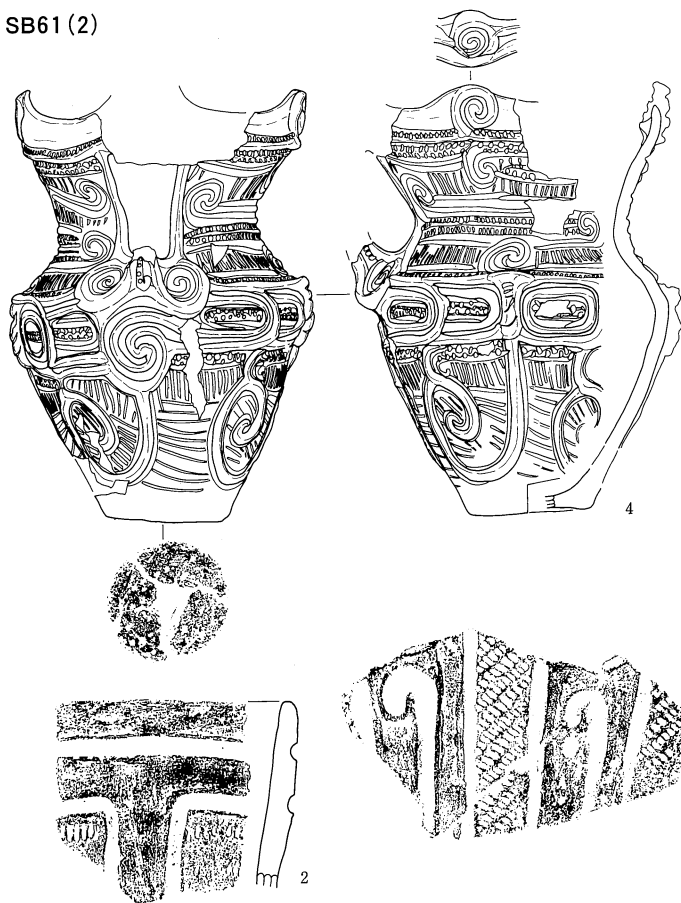

SB62

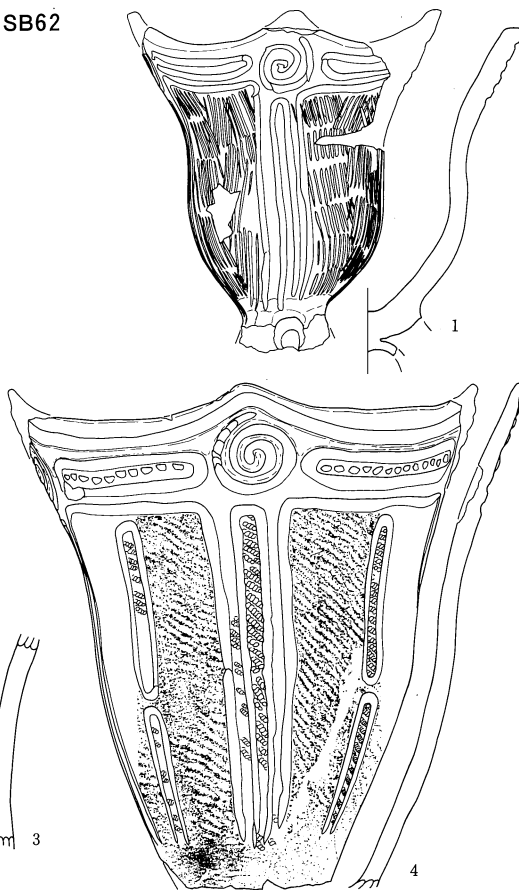

SB63 (1)

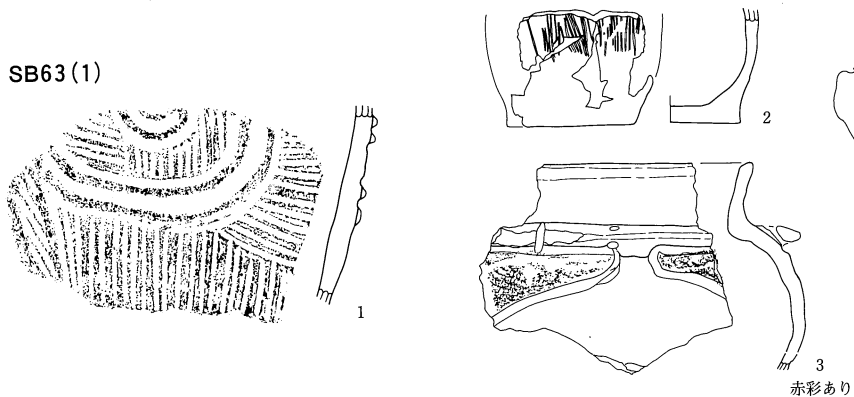

SB64

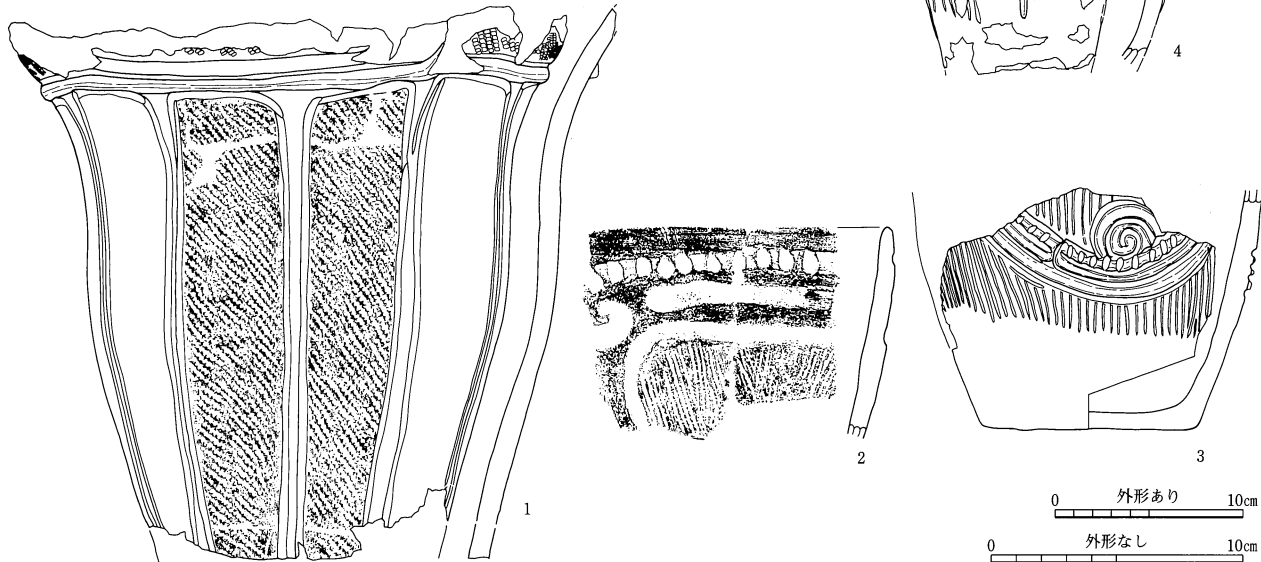

SB63 (2)



SB66 (1)

SB65

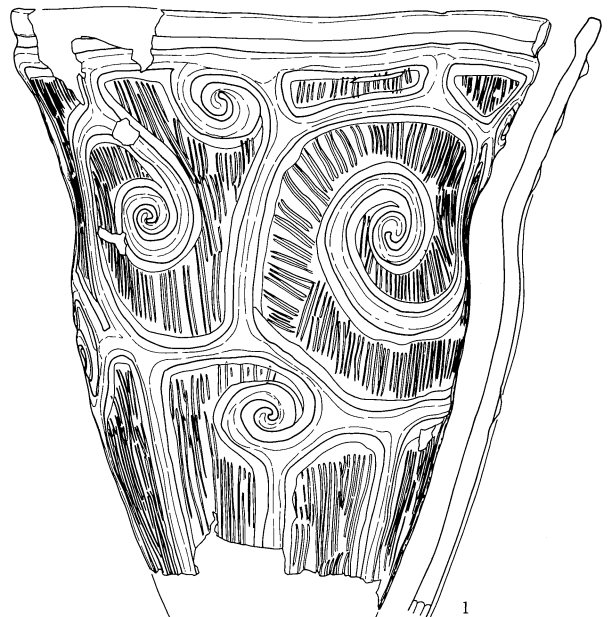
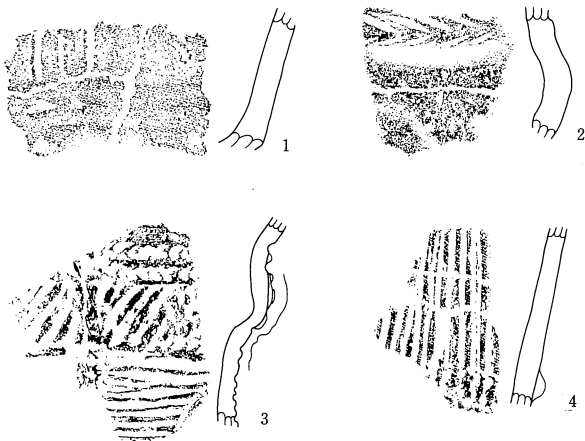

0 外形あり 10cm

0 外形なし 10cm

SB66 (2)

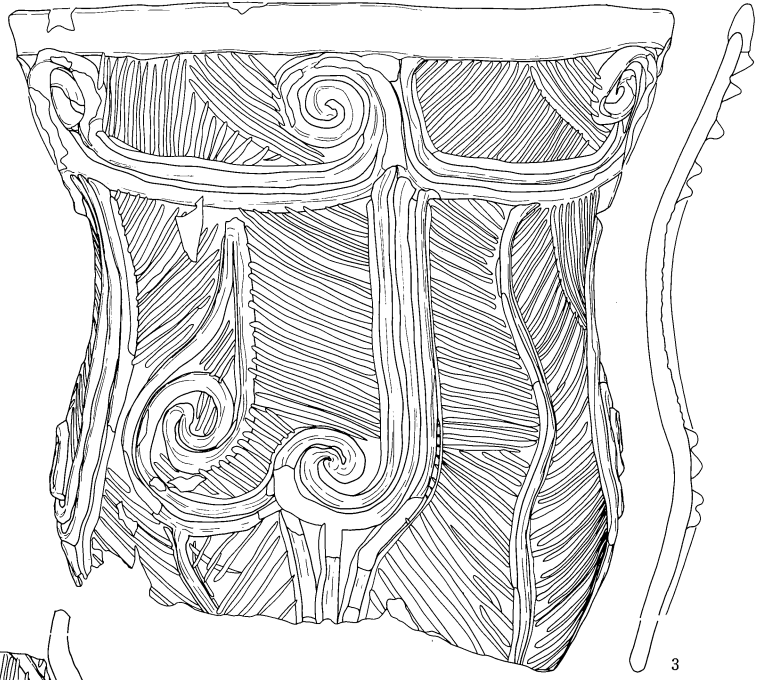
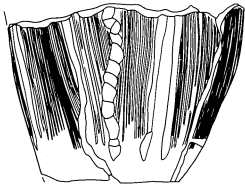

SB67

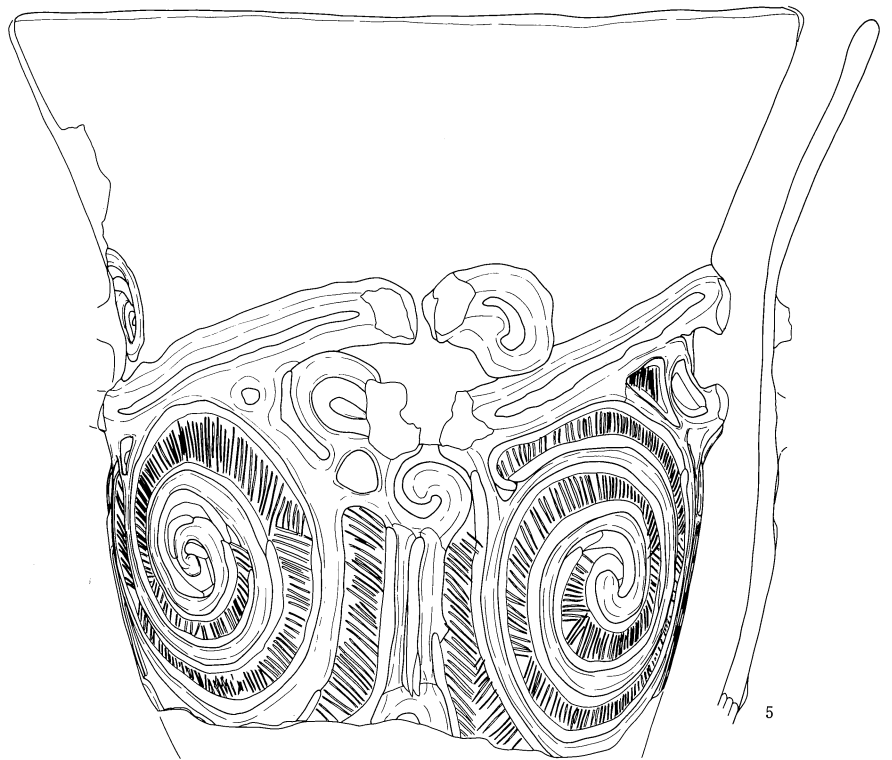
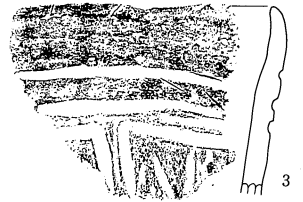
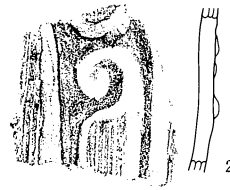
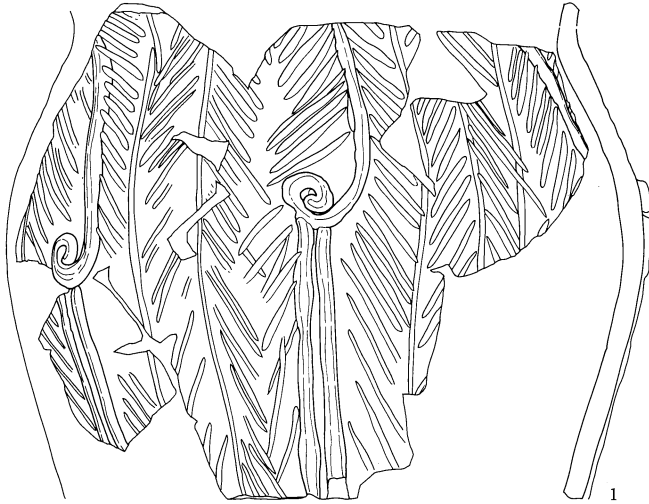

0 外形あり 10cm
0 外形なし 10cm

SB68



SB69

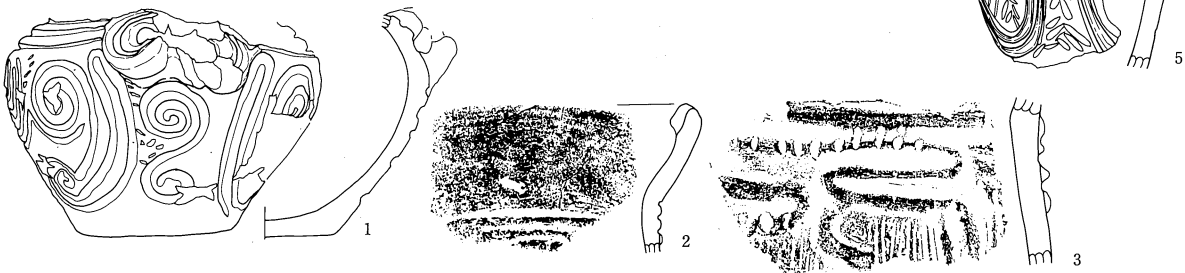

SB70

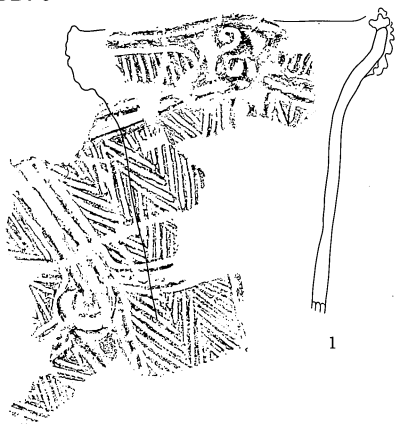

SB71 (1)

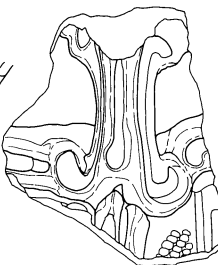
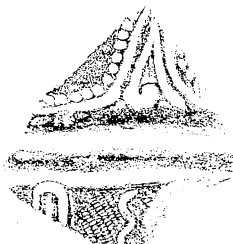
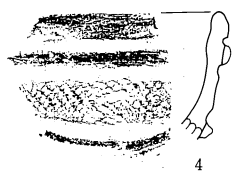
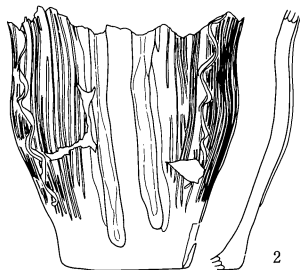
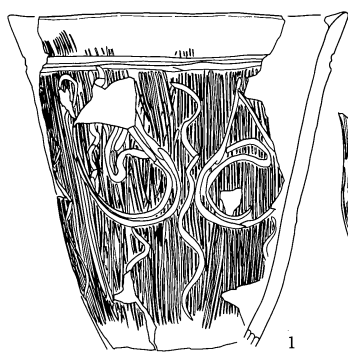
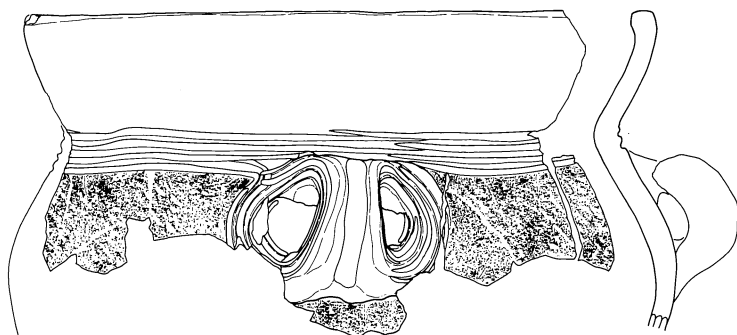

SB71 (2)

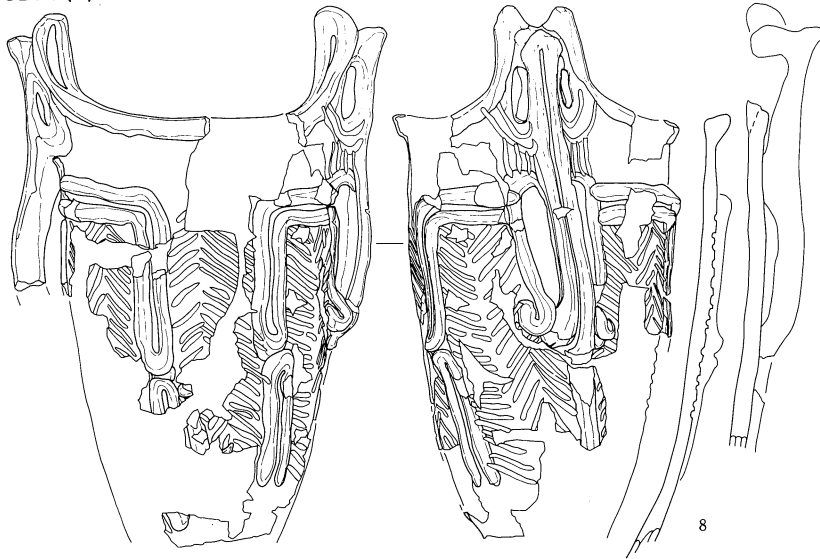

SB73

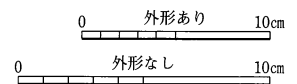
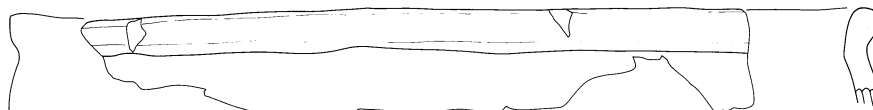
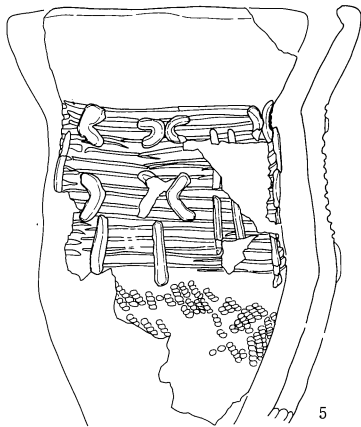
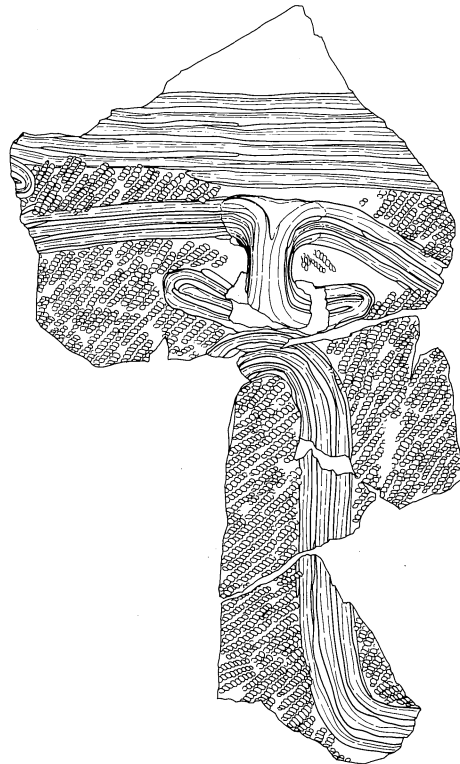
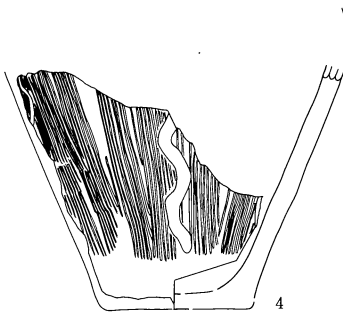
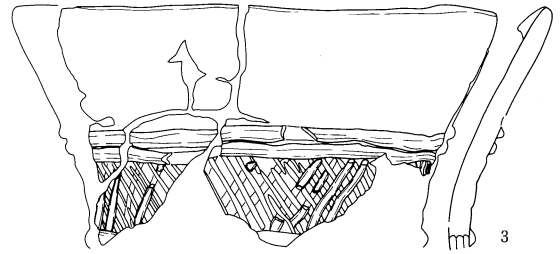
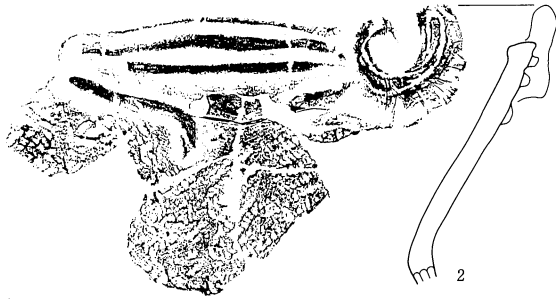
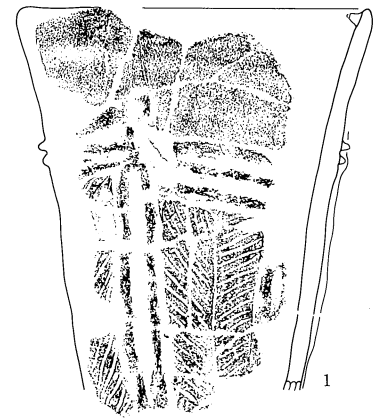

SB73(2)

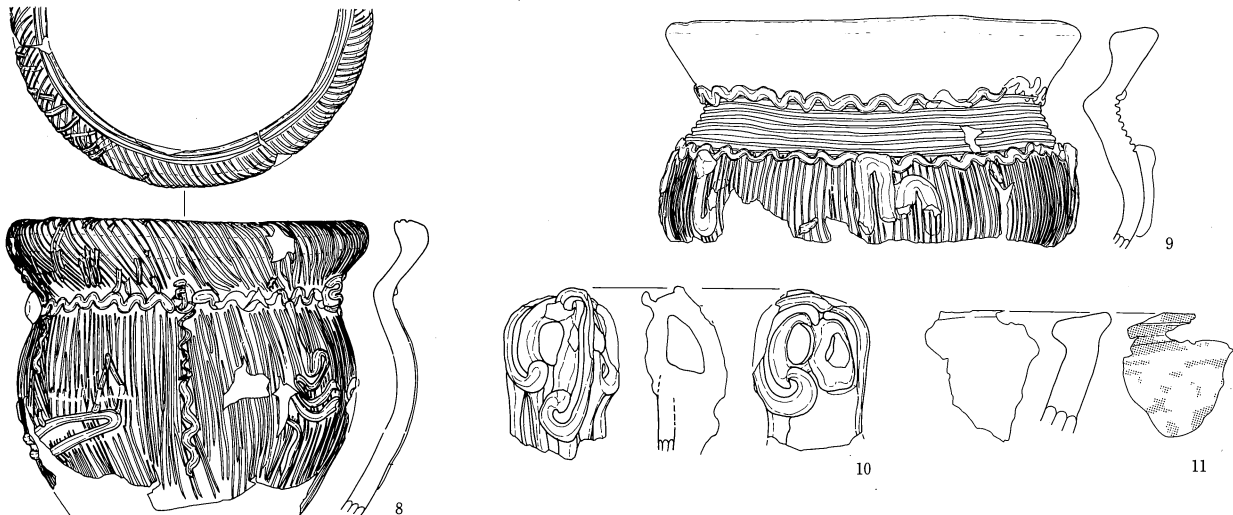

SB74

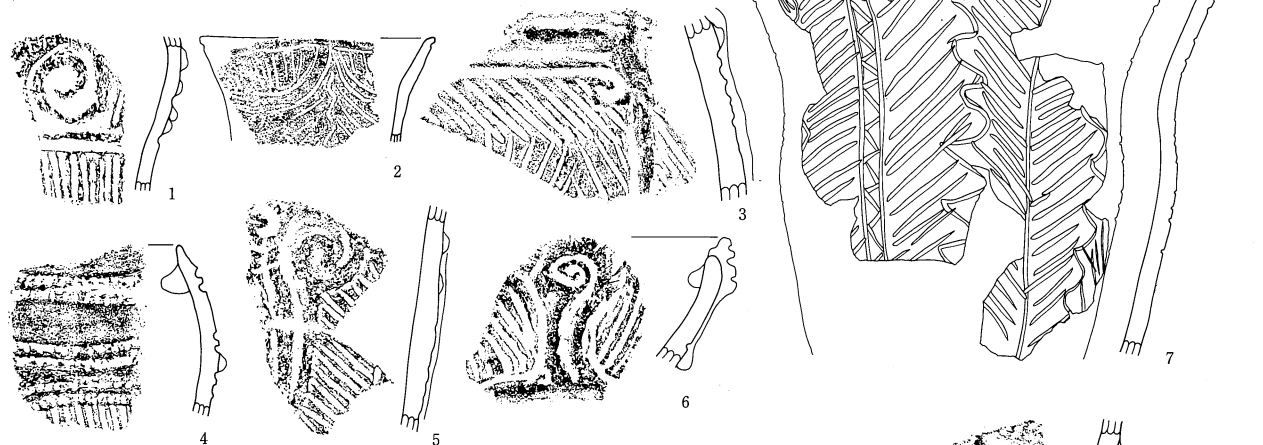

SB76

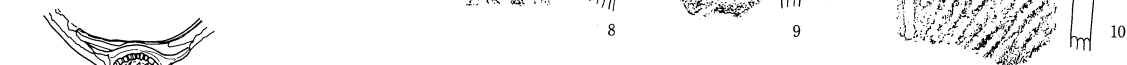

SB77

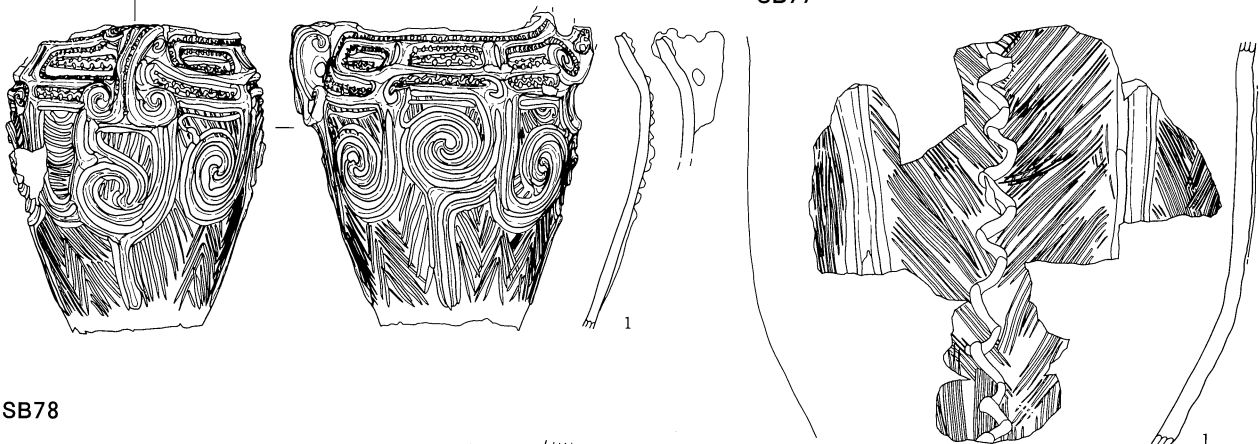

SB78

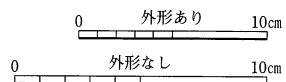
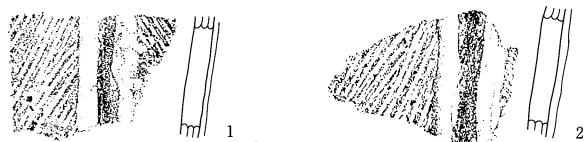

SB79

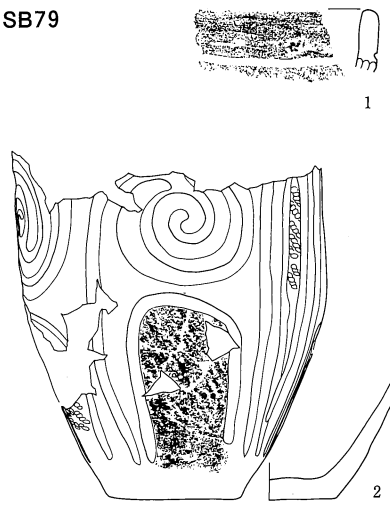

SB80

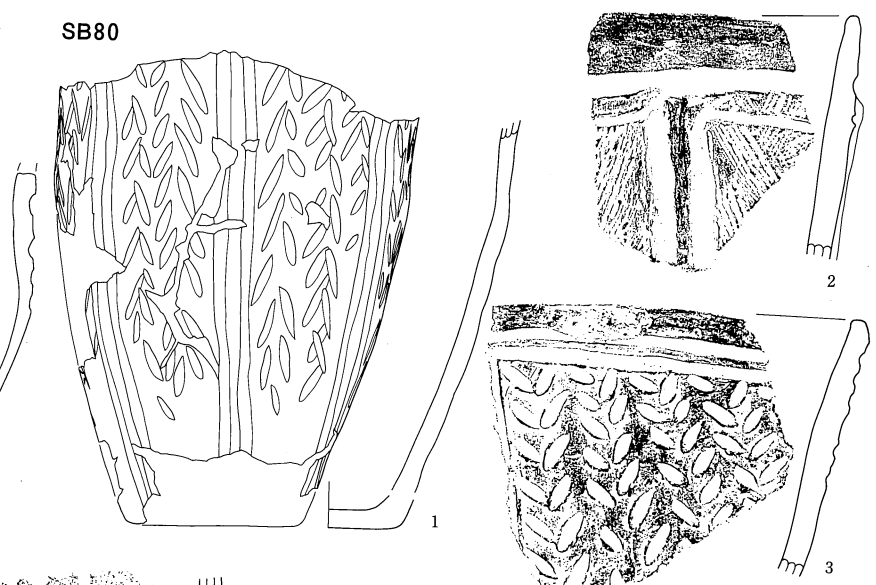

SB81

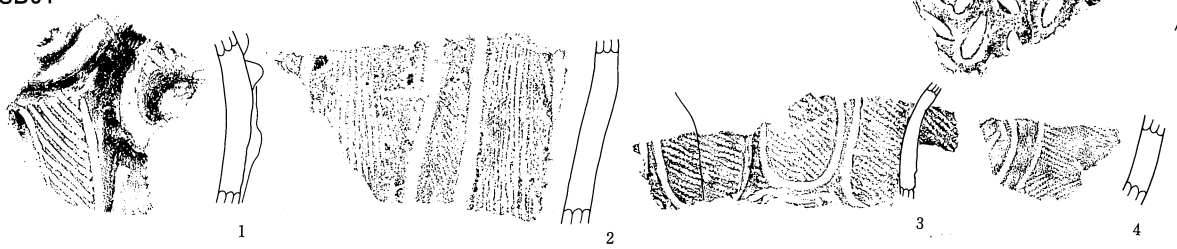

SB82(1)

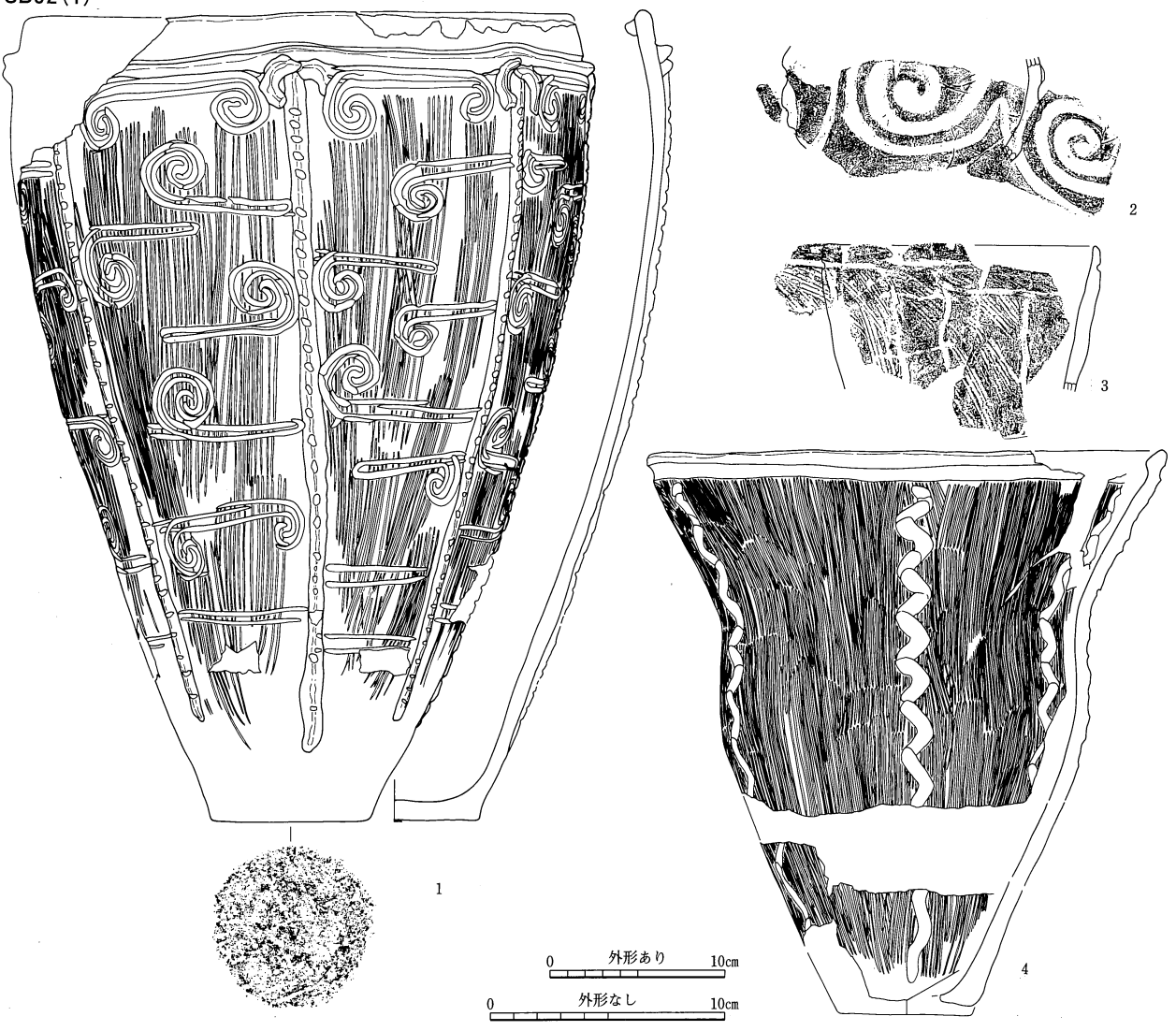

SB82 (2)

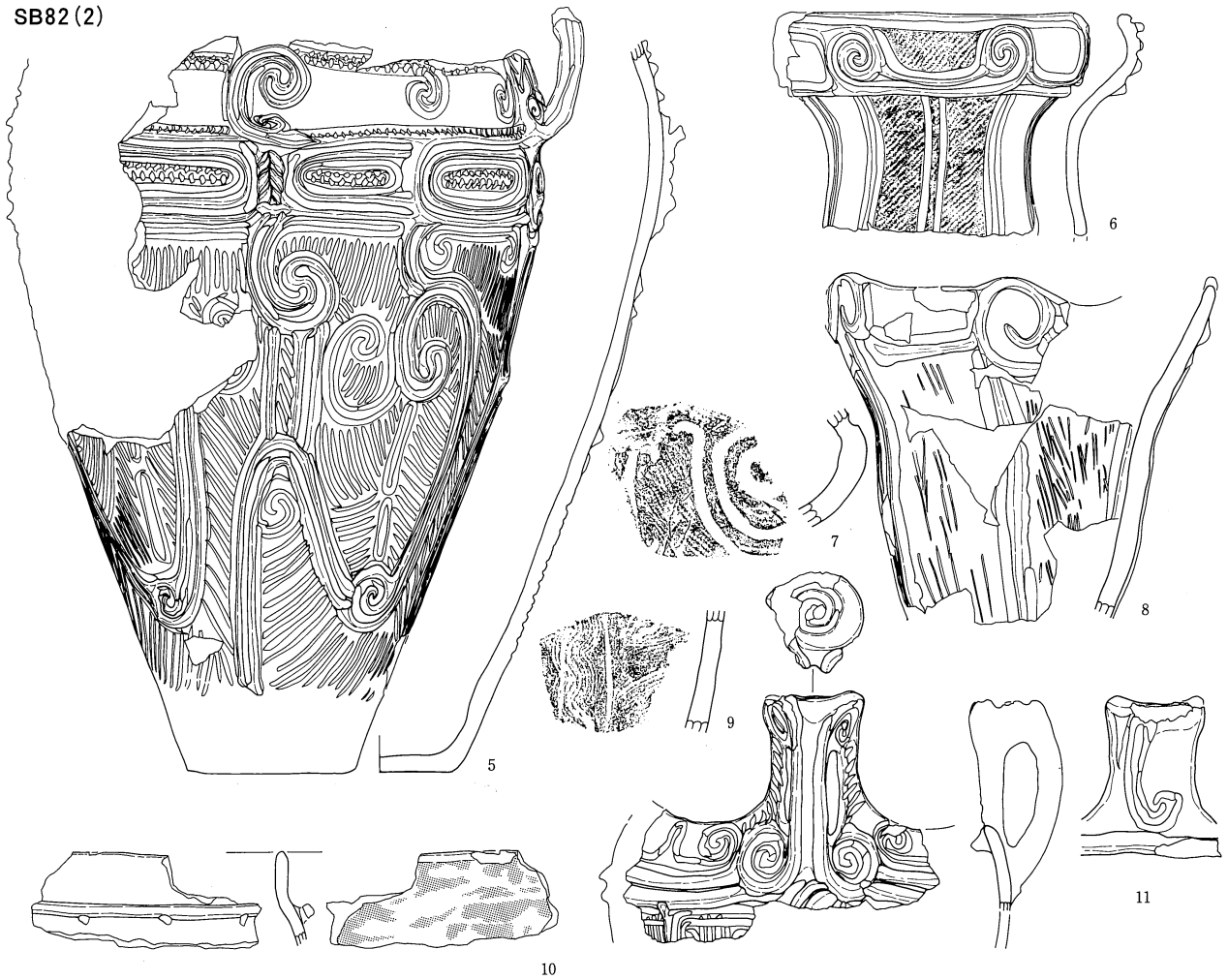

SB84

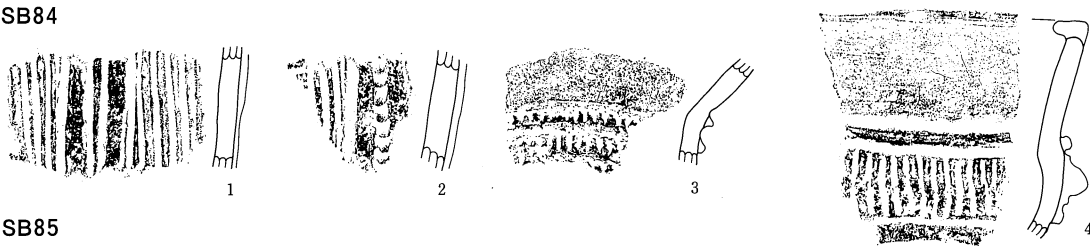

SB85

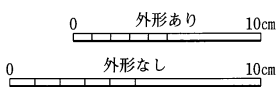
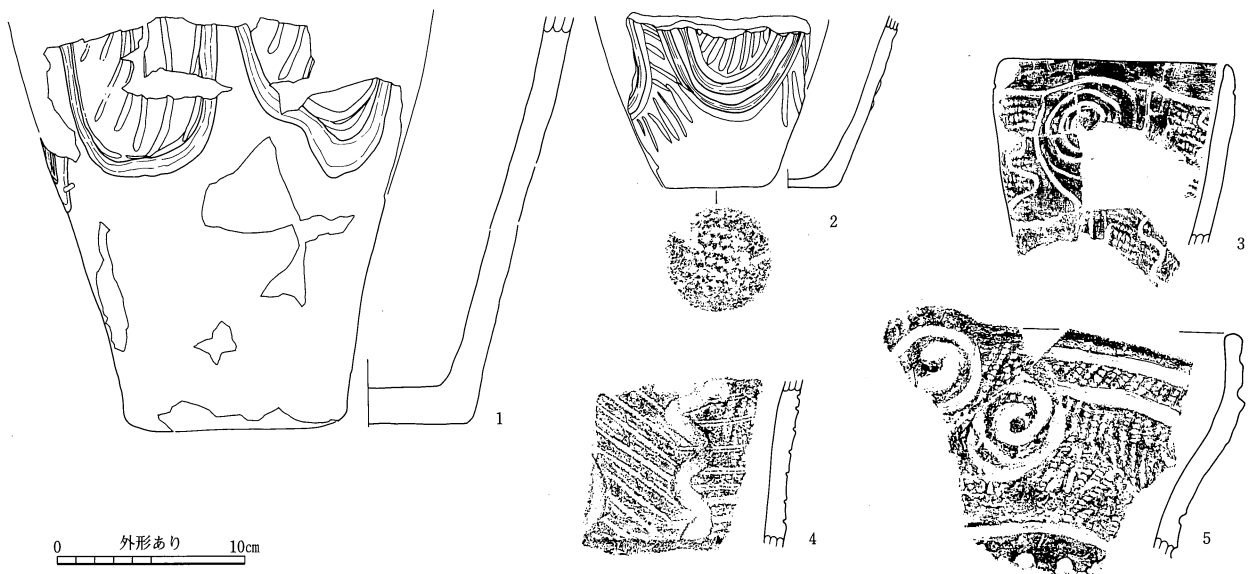

SB87

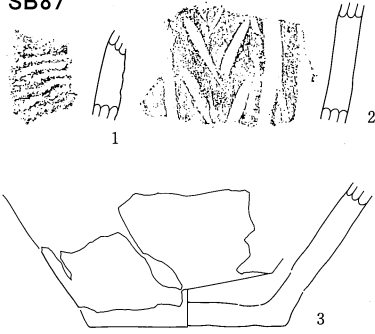

SB88

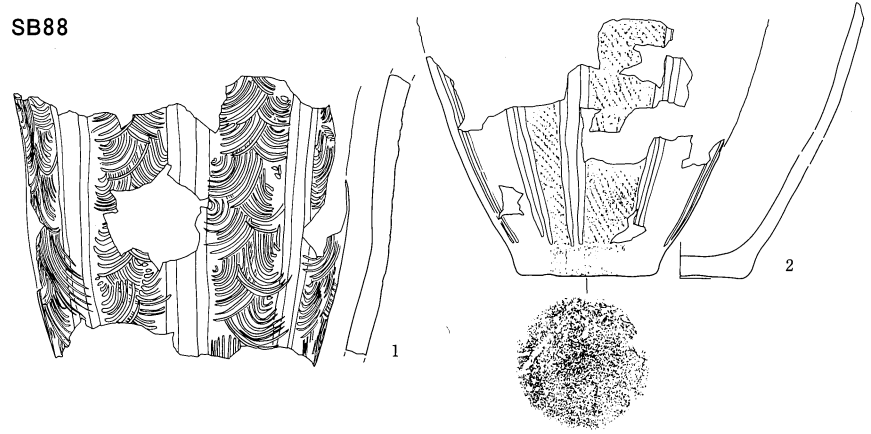

SB90

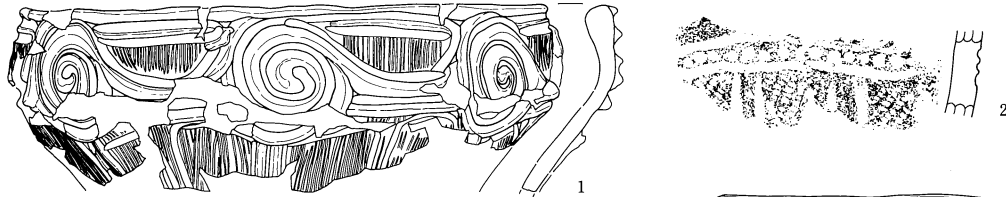

SB95

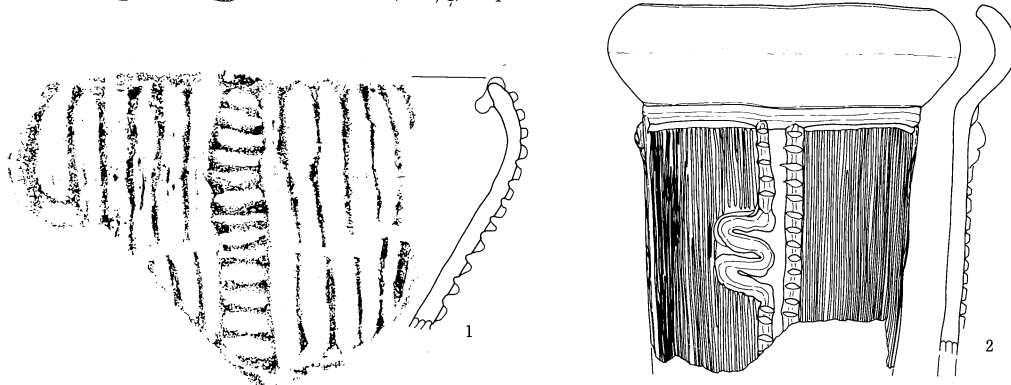

SB99

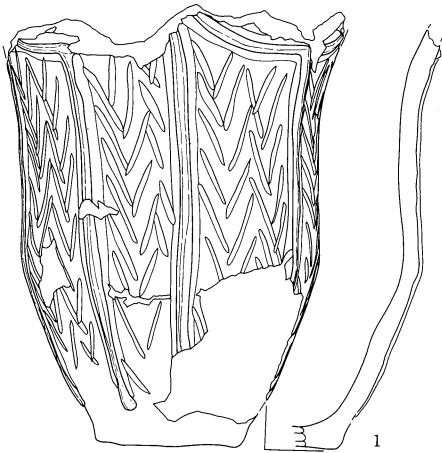

SB105

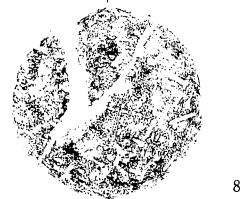
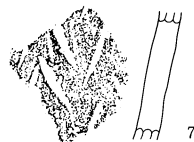
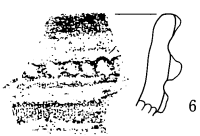
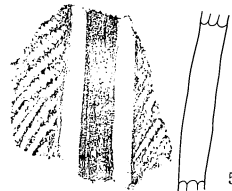
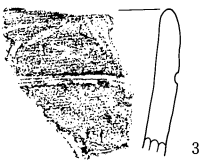
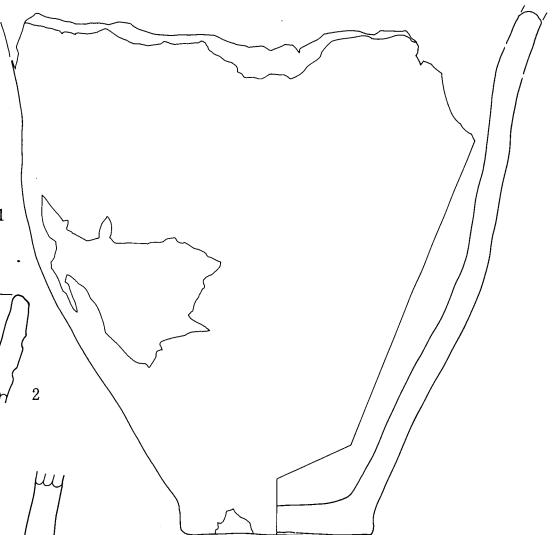
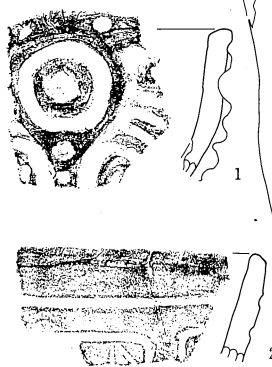

後期SB01

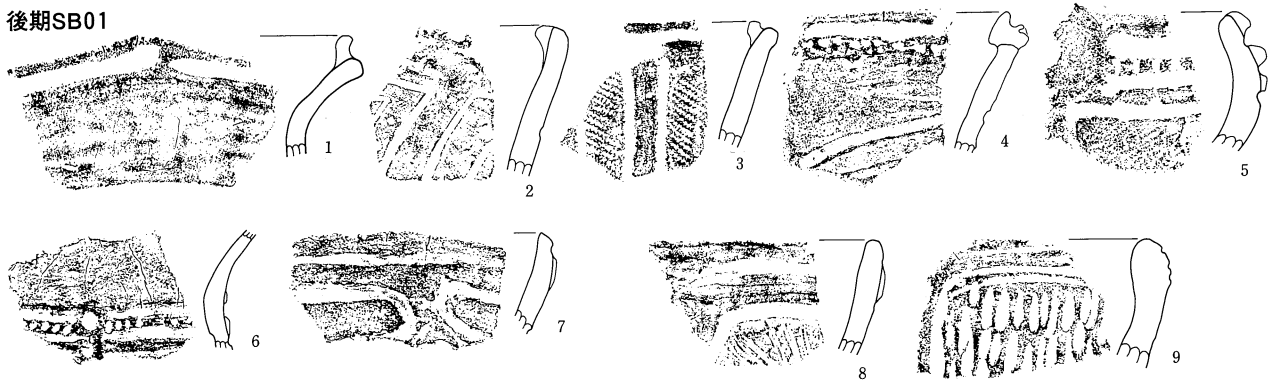

SB05

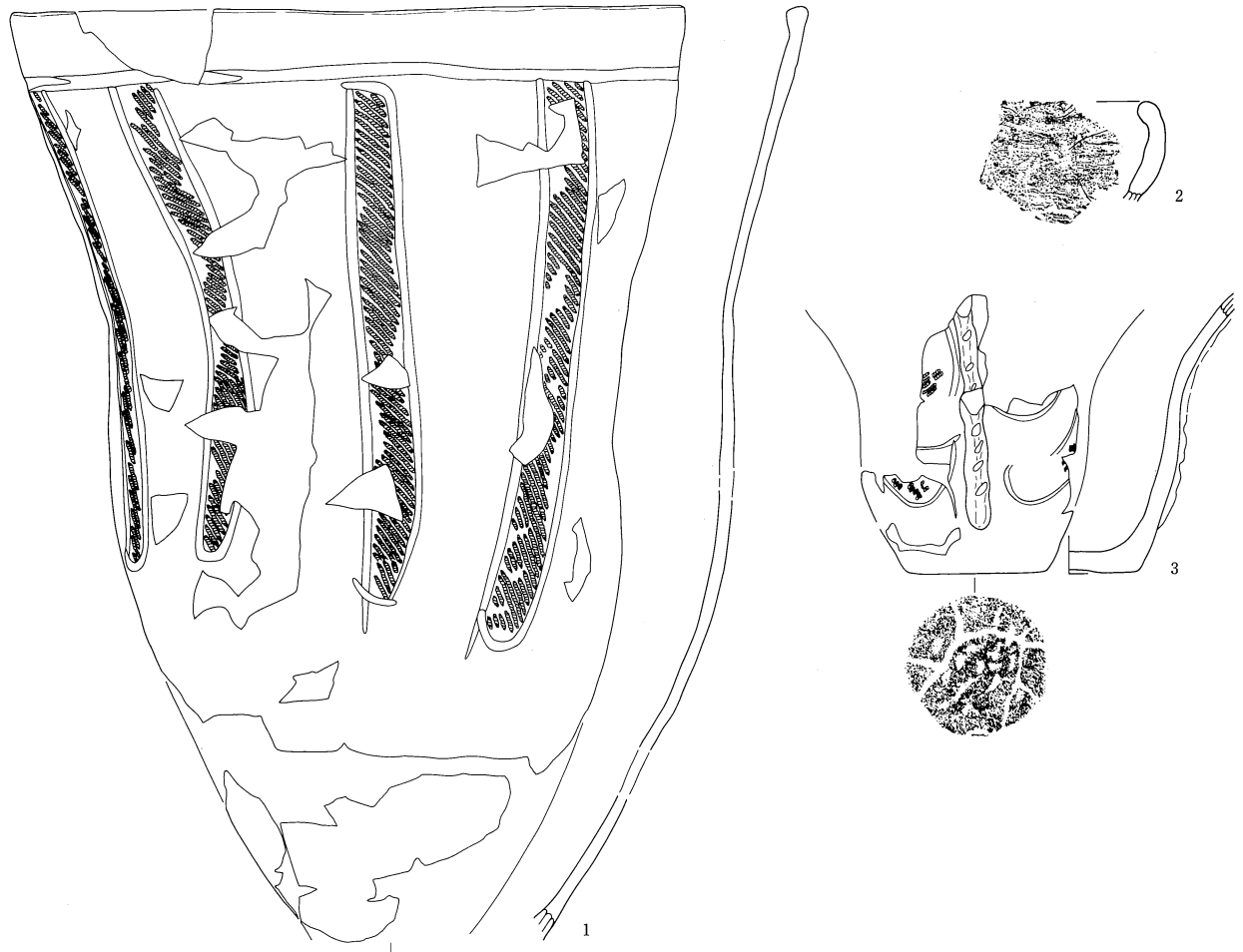

SB42

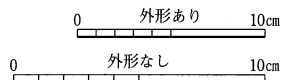
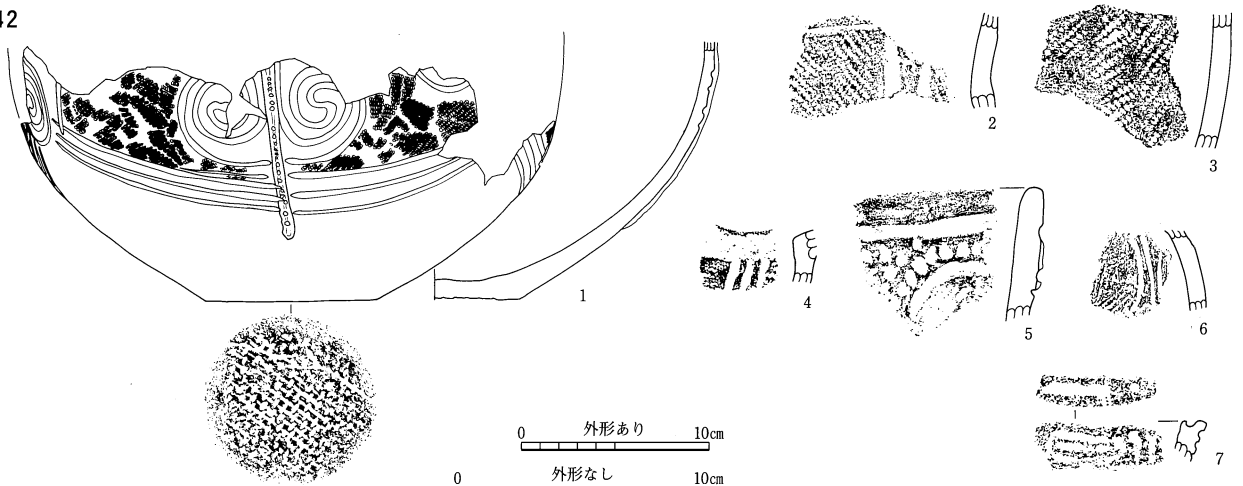

SB46

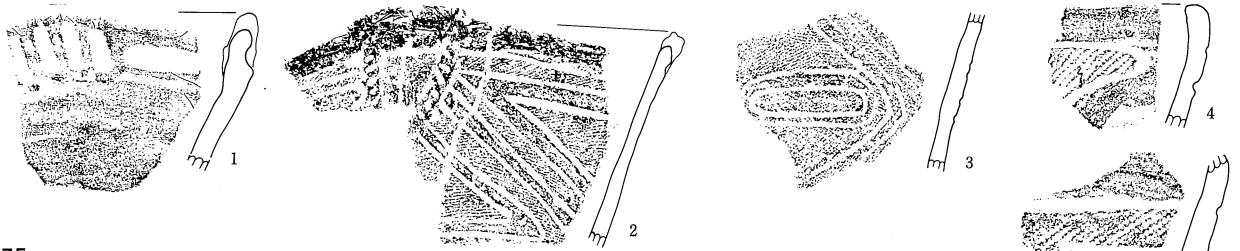

SB75

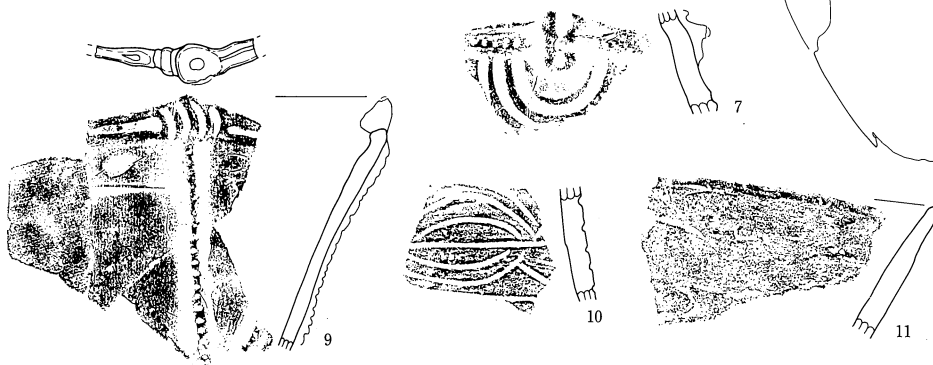
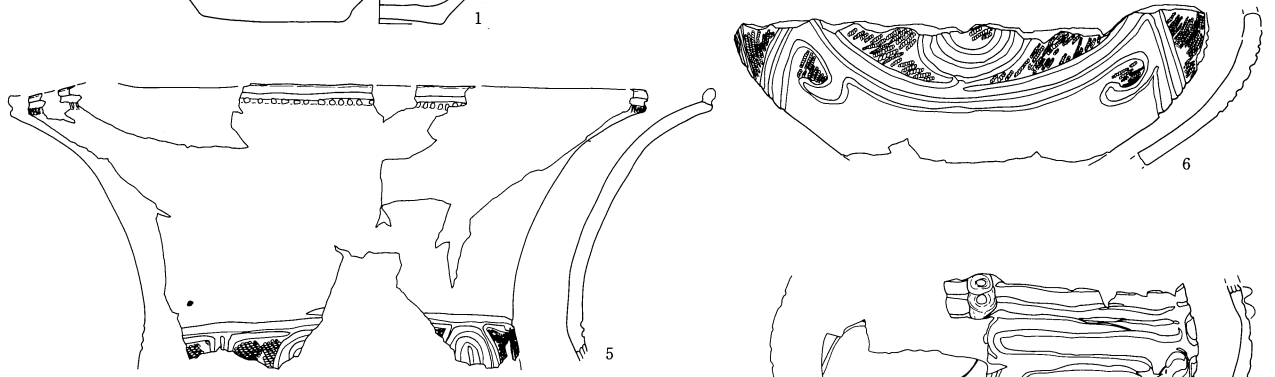
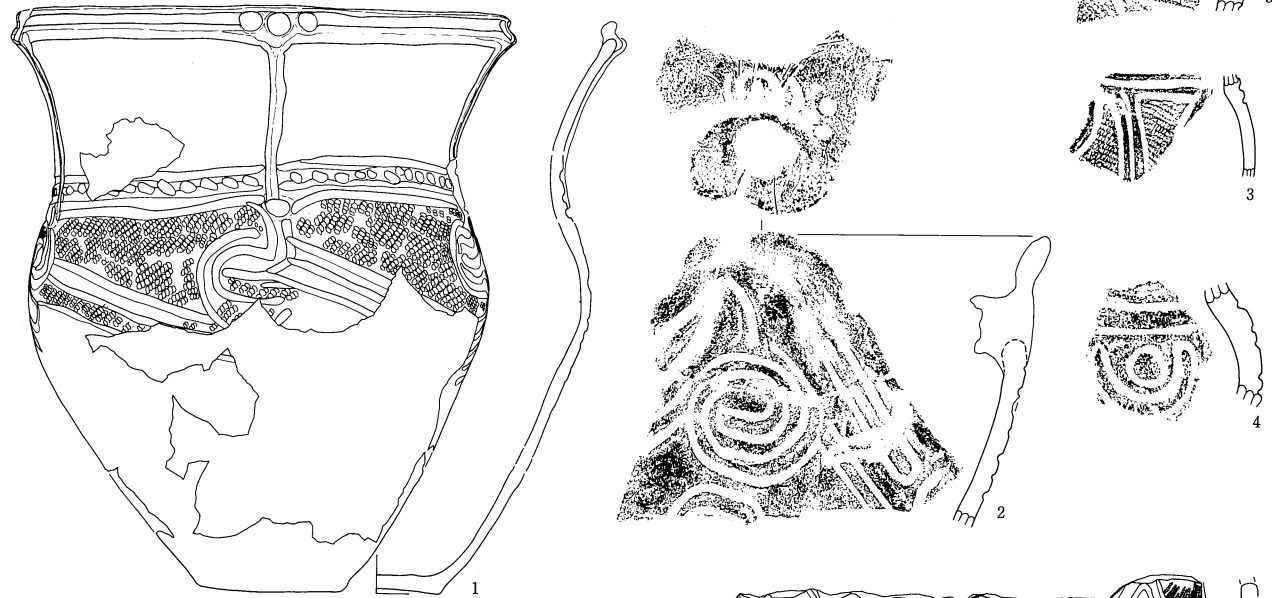

SB86



SB83

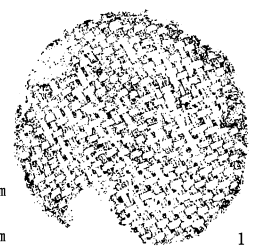
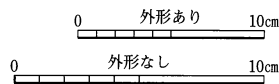
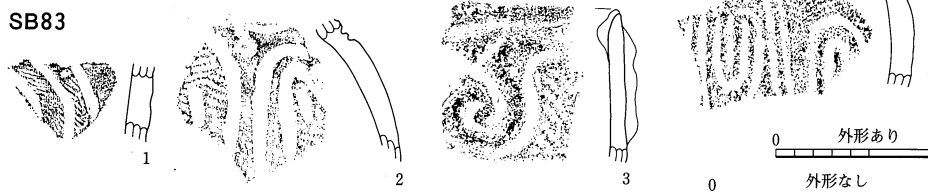

SB89

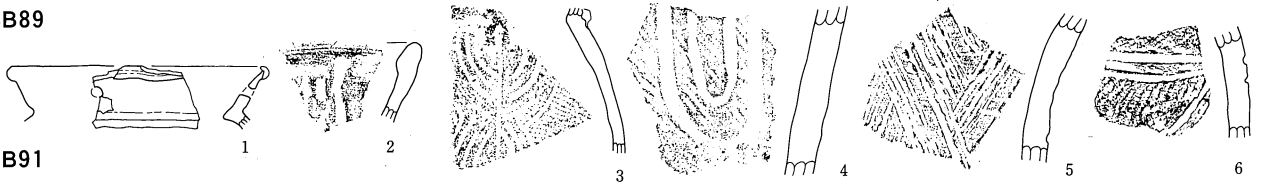

SB91

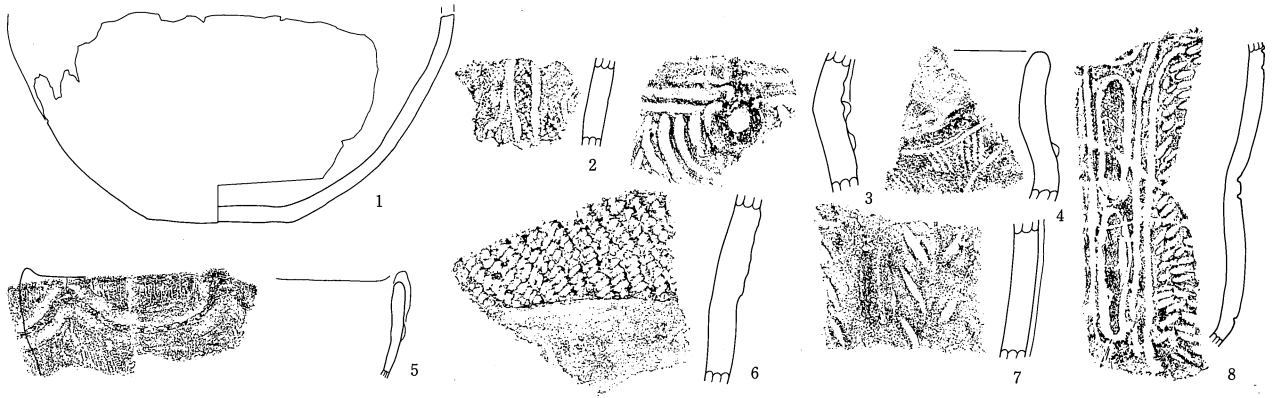

SB92

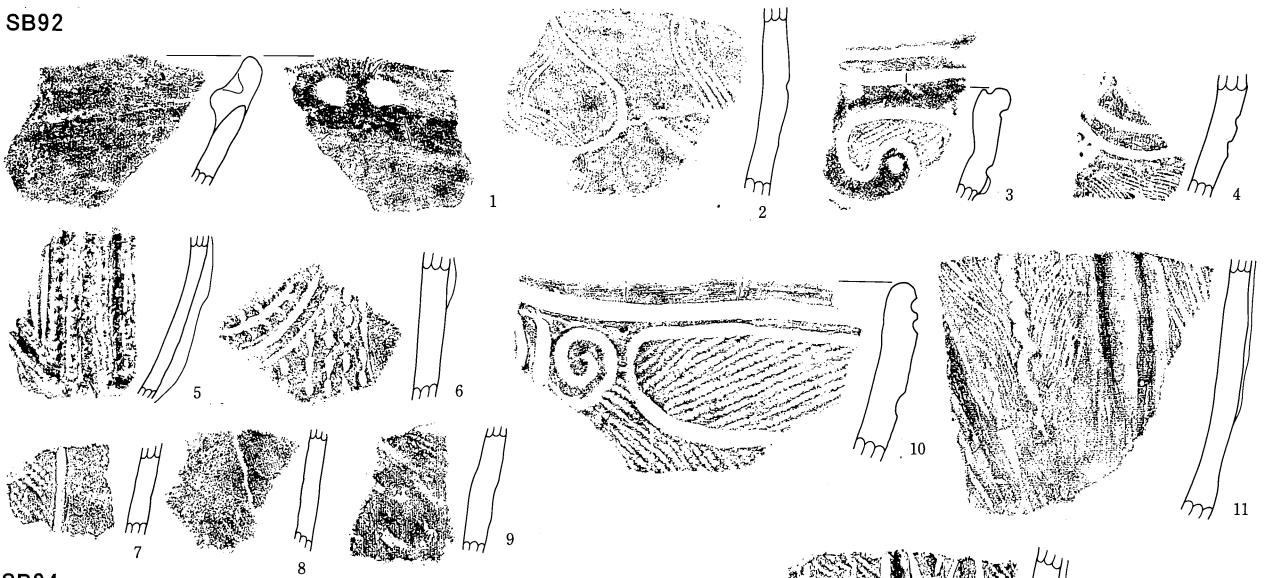

SB94

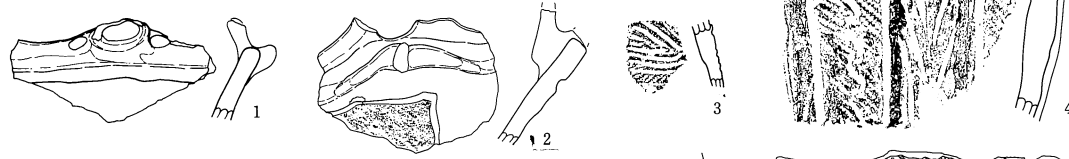

SB96



SB97

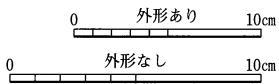
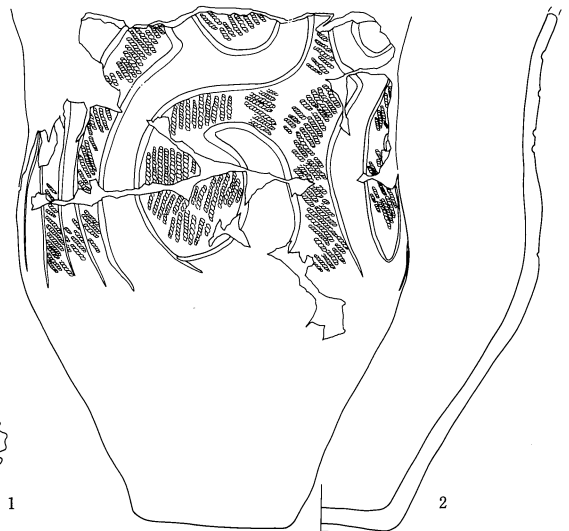

SB98

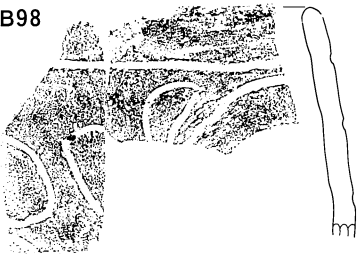

SB100

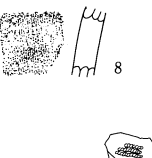
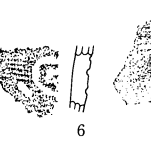
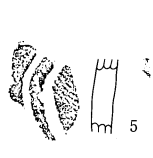
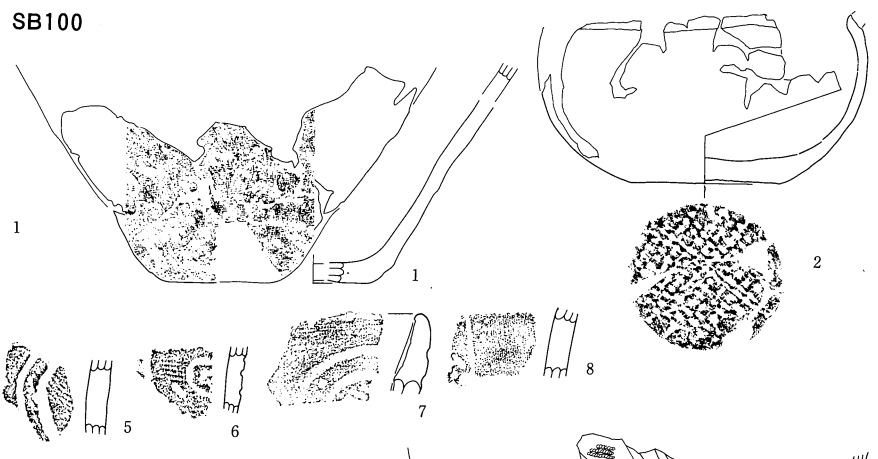

SB101

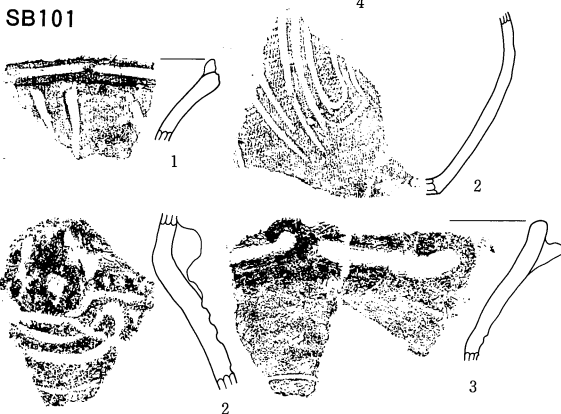

SB102

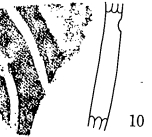
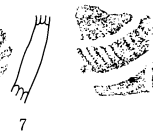
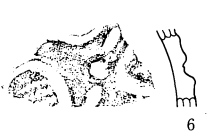
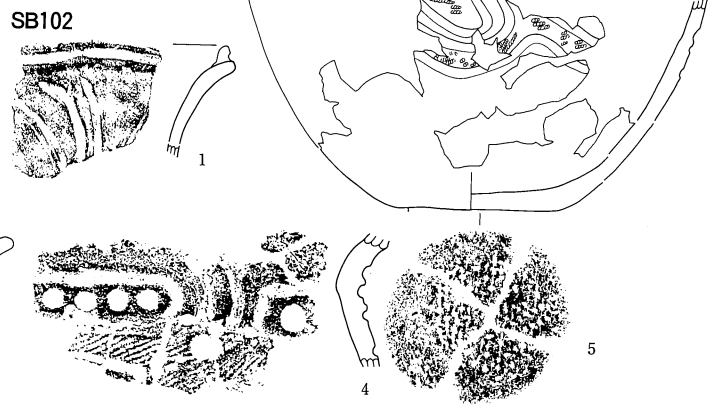

SB103

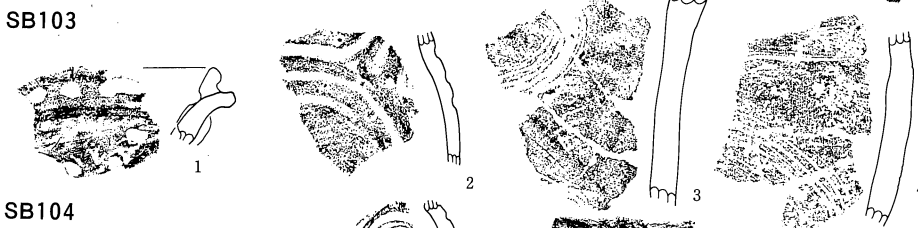

SB104

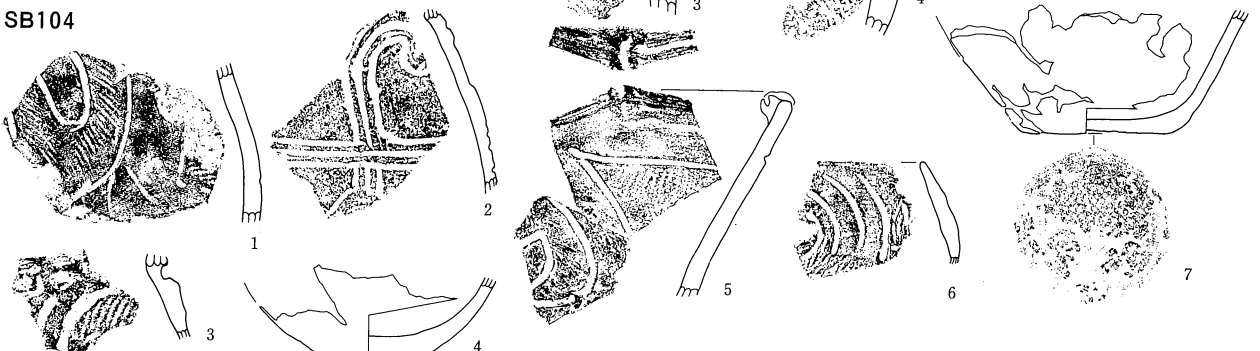

SB107

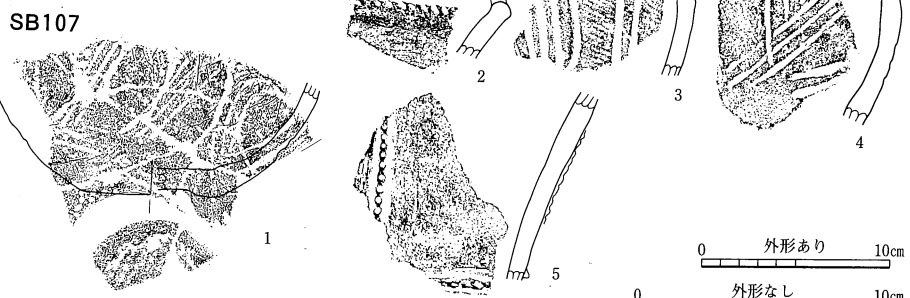

SB106

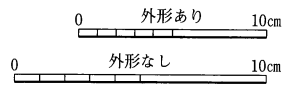
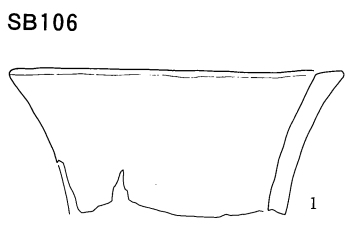

SB108

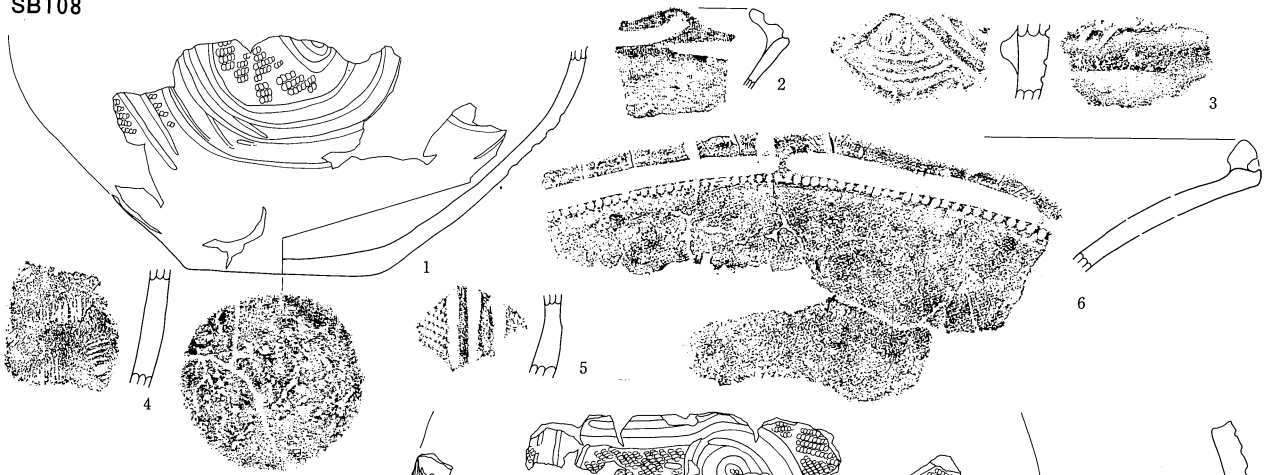

SB109

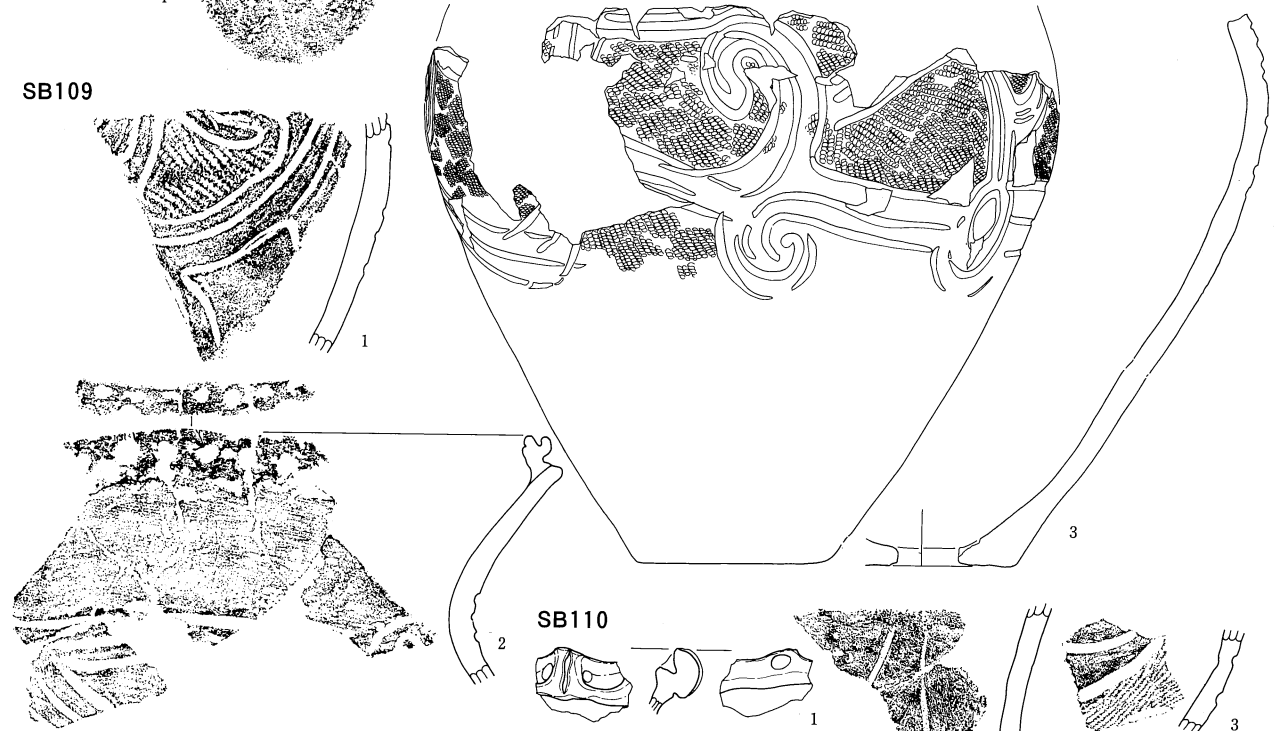

SB110

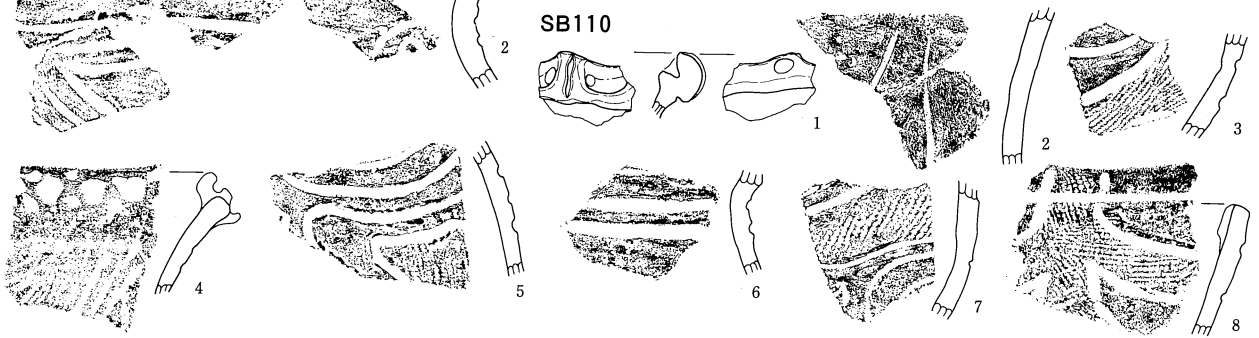

SB111

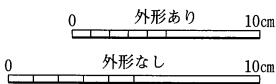
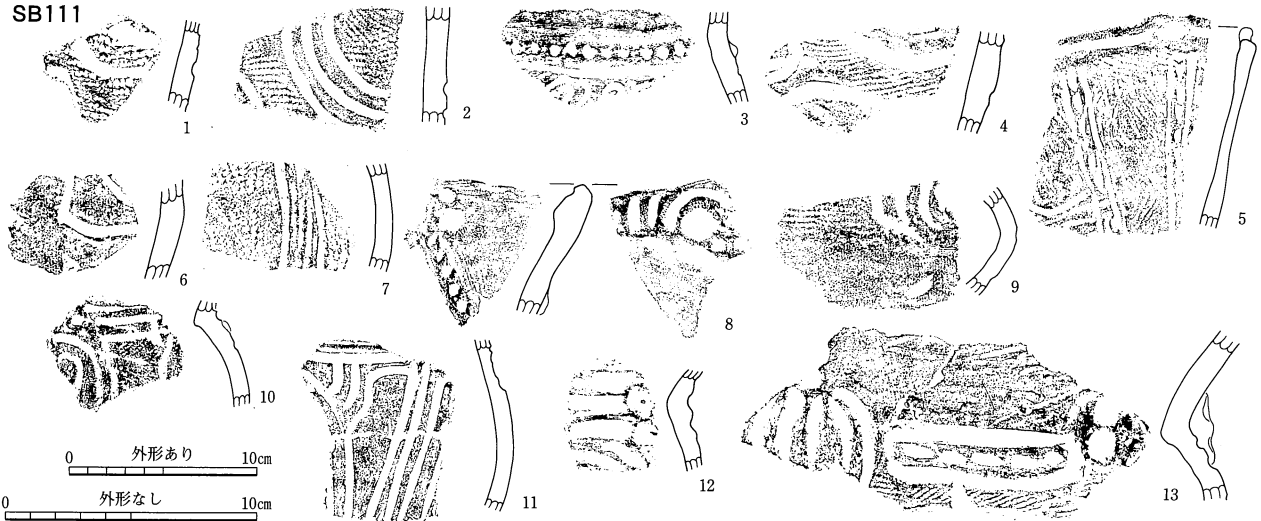

SB112

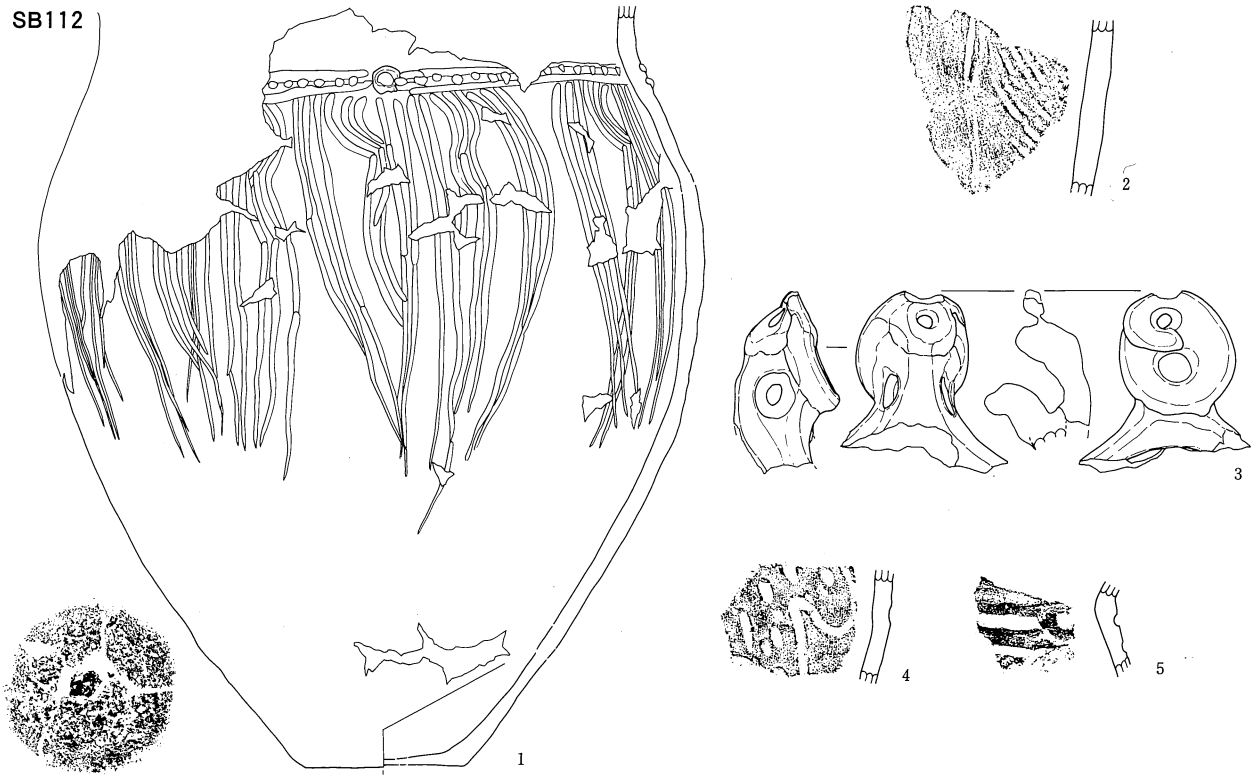

ST掘立柱建物跡

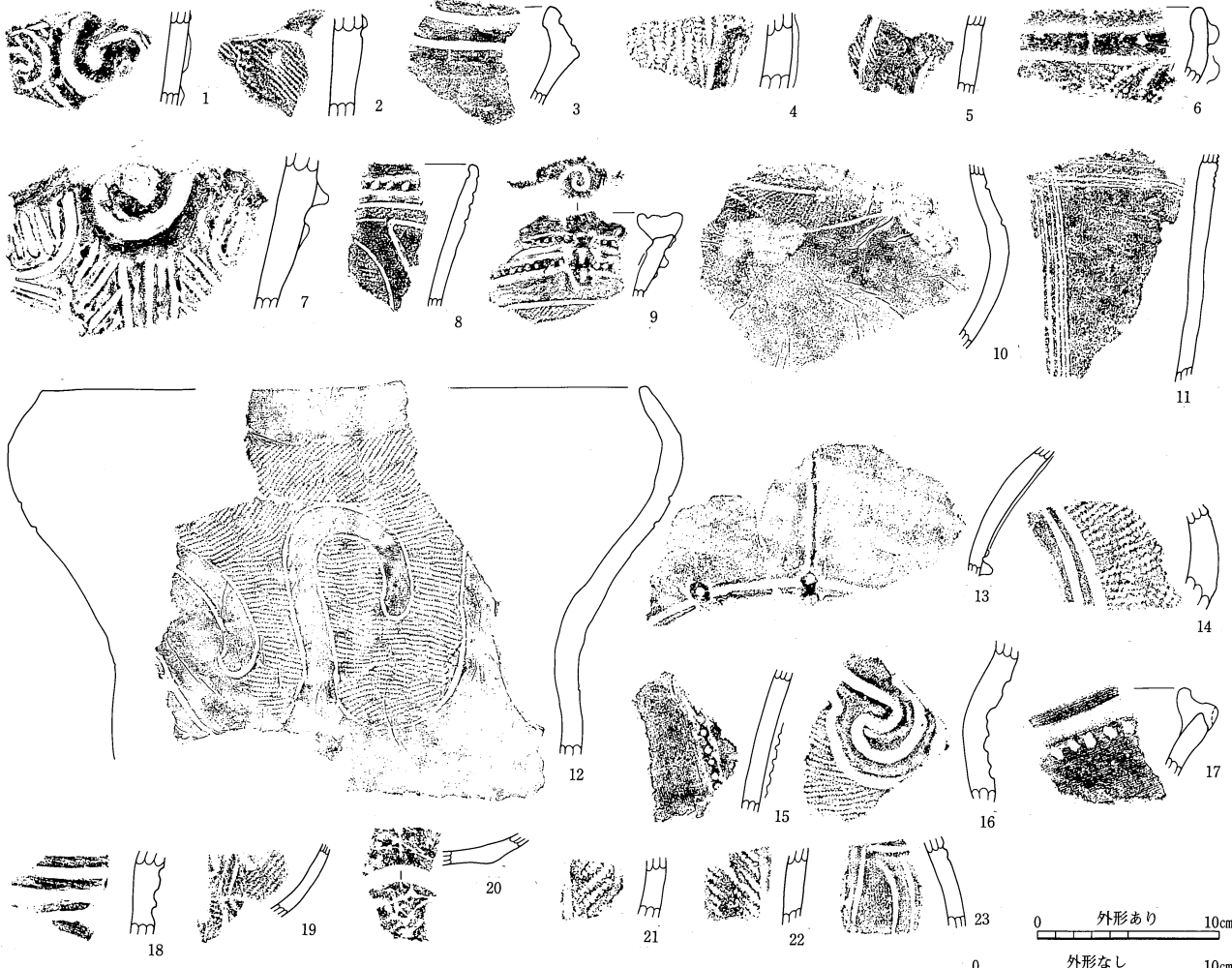

1-ST01, 2・3-ST01ピット5, 4-ST02ピット4, 5・6-ST03ピット2, 7-ST04ピット5, 8-11-ST05ピット1, 12・13-ST06ピット1, 14・15・16-ST06ピット2, 17-ST06ピット4, 18-ST09ピット3, 19・20・21-ST09ピット5, 22-ST09ピット6, 23-ST10ピット5

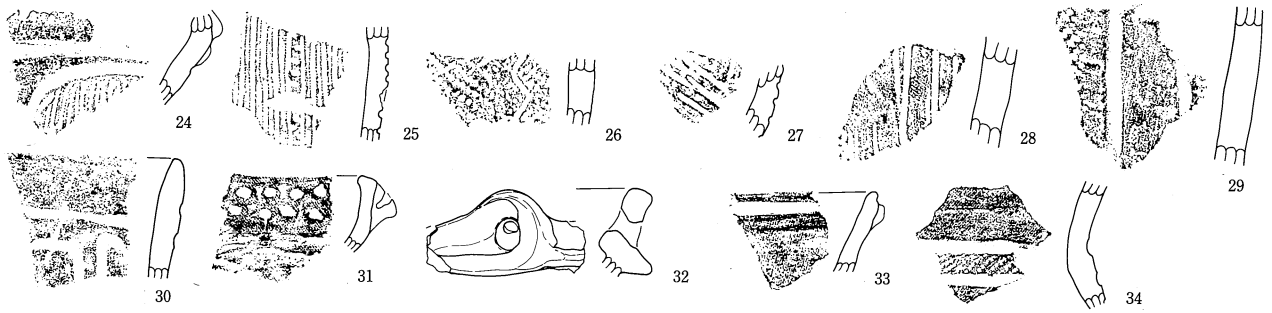

24・25-ST11ピット1, 26-ST13ピット3, 27-ST13ピット4, 28・29-ST14ピット4, 30-ST16ピット3, 31-ST17ピット1, 32-ST17ピット3, 33-ST17ピット5, 34-ST17ピット6

中期・後期
SX屋外埋甕ほか(1)

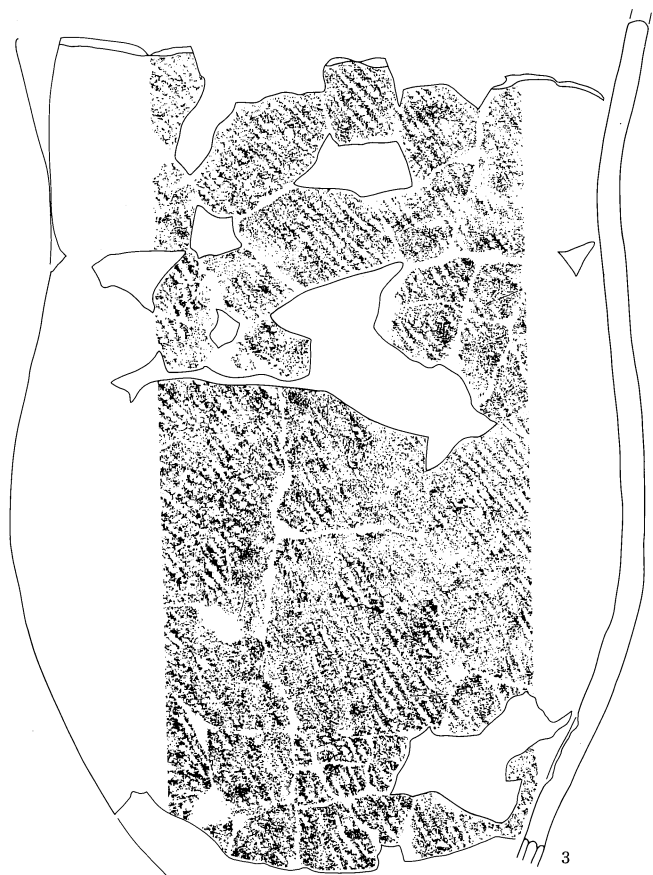
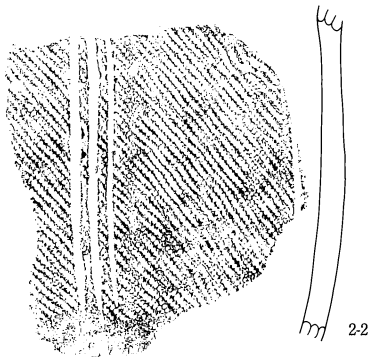
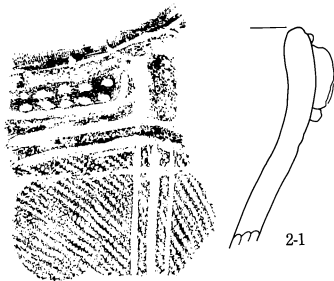
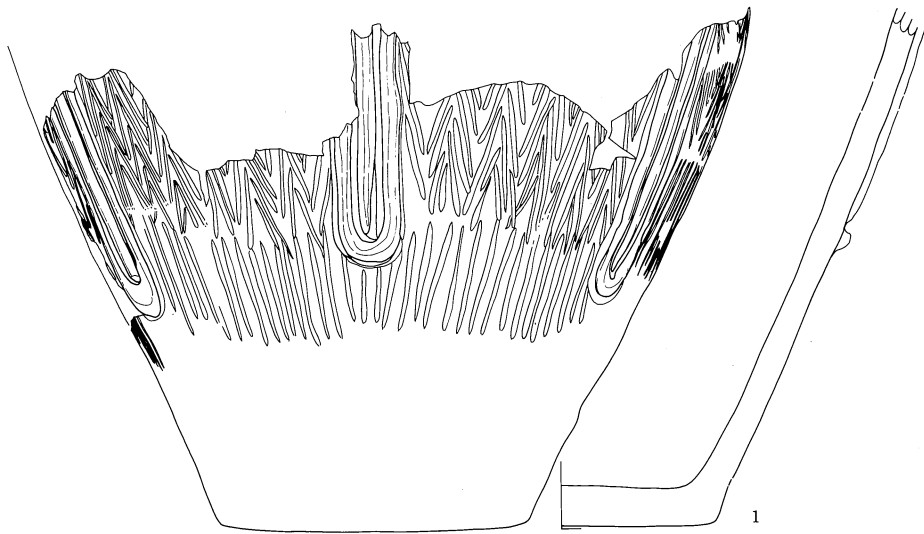

1-SX03, 2-SX04
3-SX05

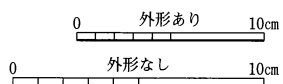

SX(2)

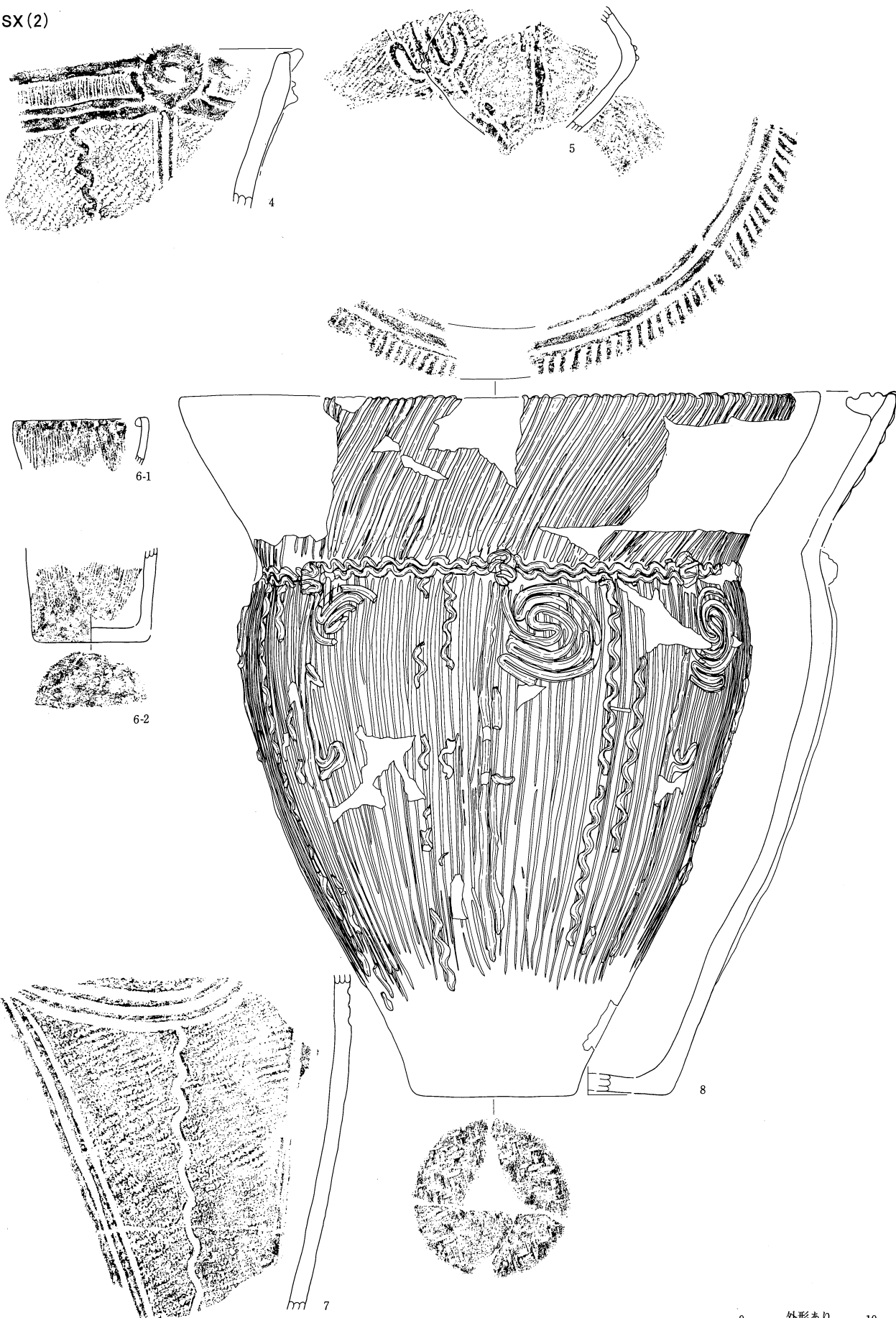

4-8-SX04

0 外形あり 10cm
 0 外形なし 10cm

SX(3)

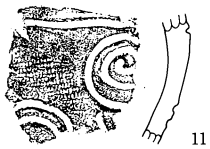
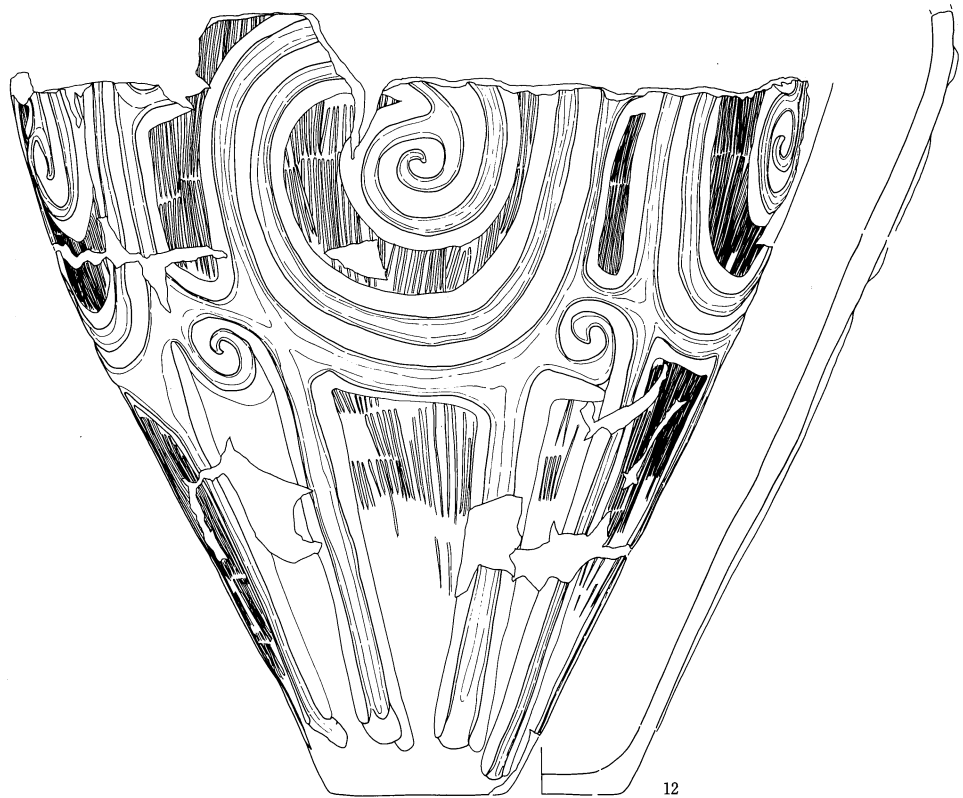
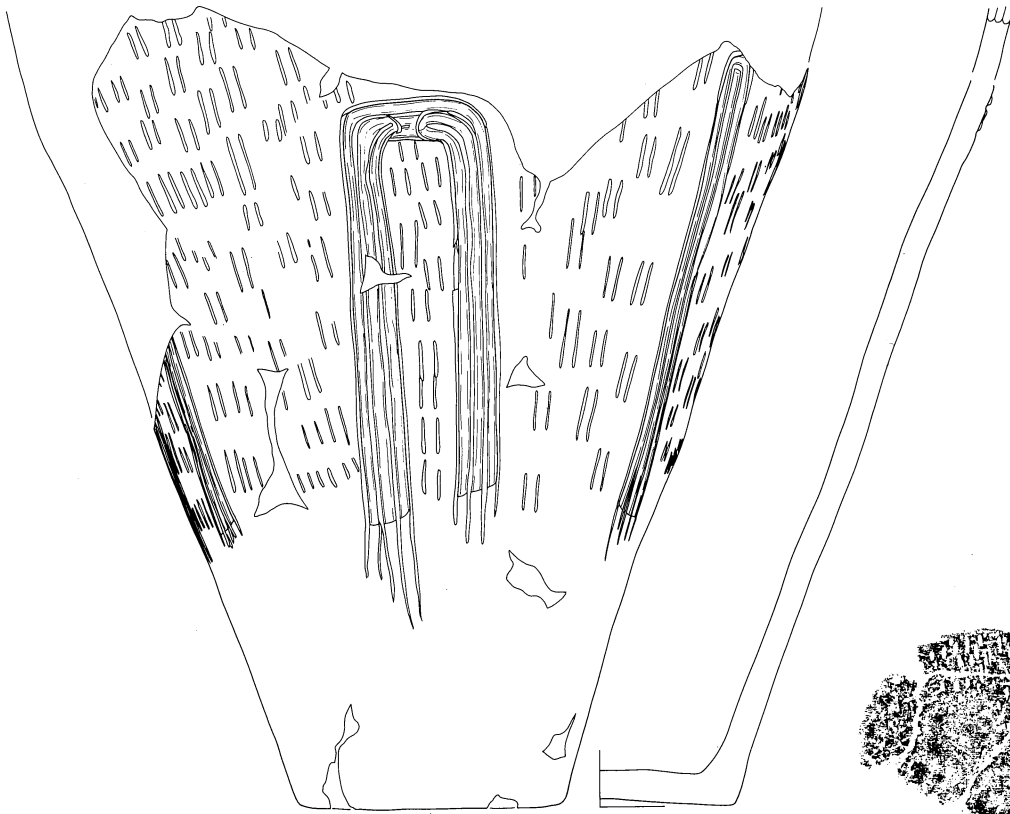

9-SX11 (IHSX06)
10~12-SX15

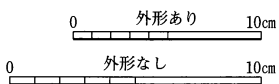

SX(4)

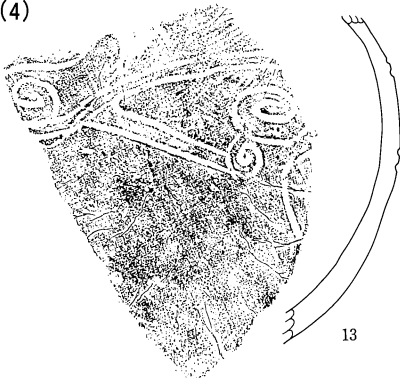

13

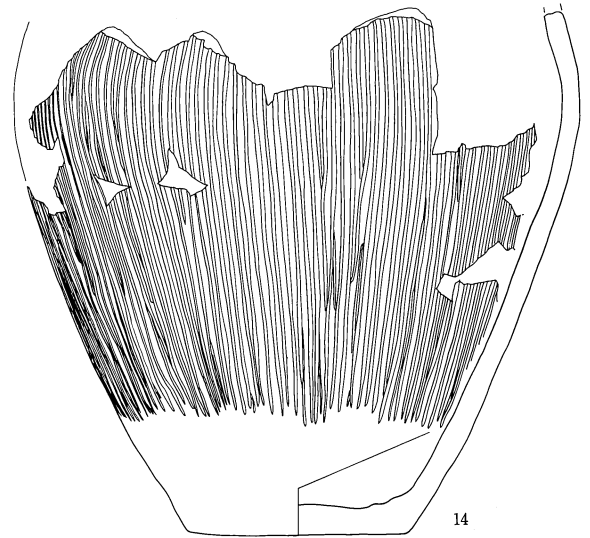

14

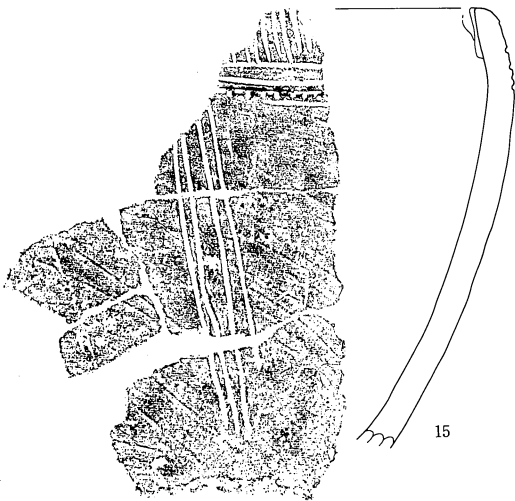

15

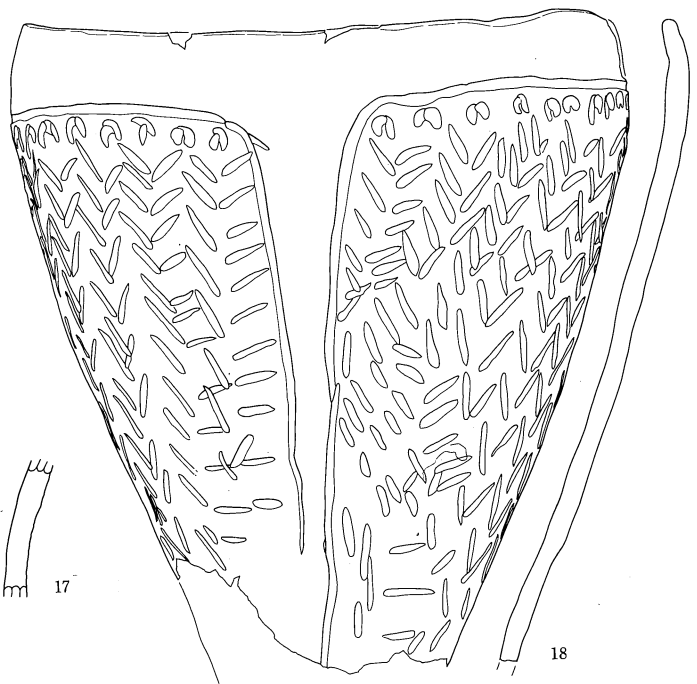

18



16



17

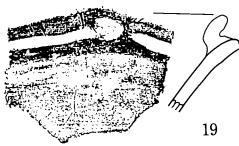

19

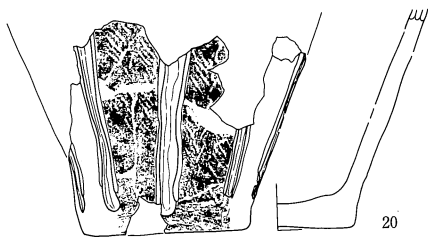

20

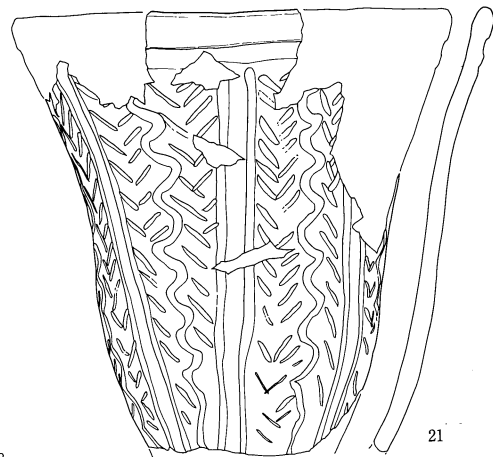

21

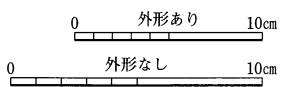

13-SX16, 14・15-SX17, 16-SX18
 17・18-SX19, 19・20-SX25, 21-SX29

SX(5)

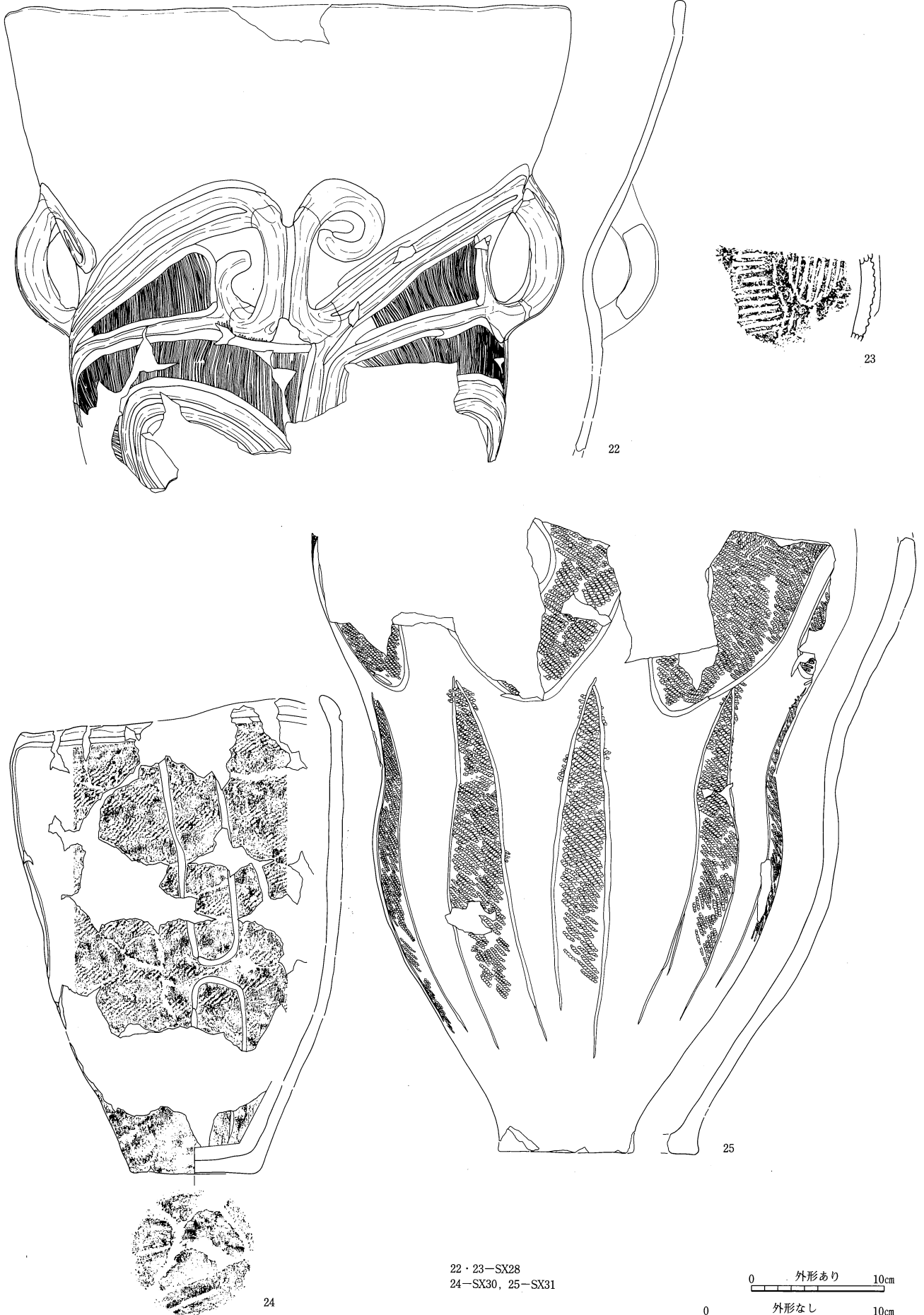

22・23-SX28
24-SX30, 25-SX31

0 外形あり 10cm

0 外形なし 10cm

SX(6)

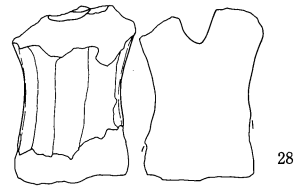
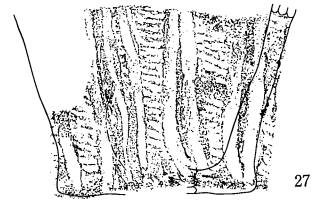
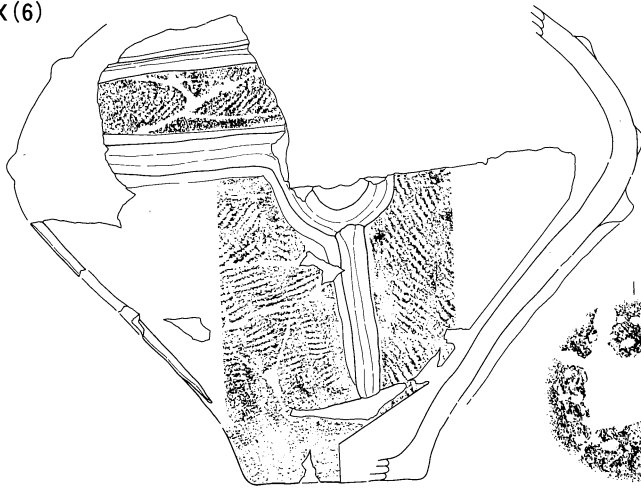

26~28-SX32

SQ(遺物集中)

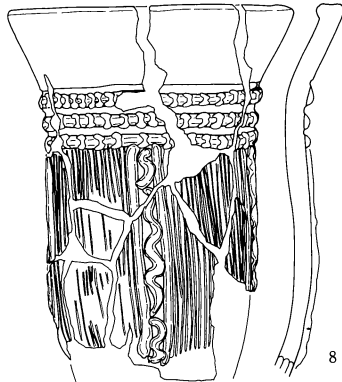
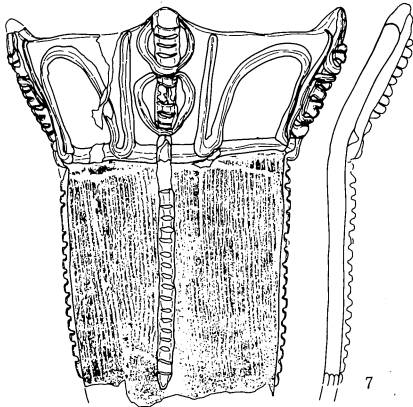
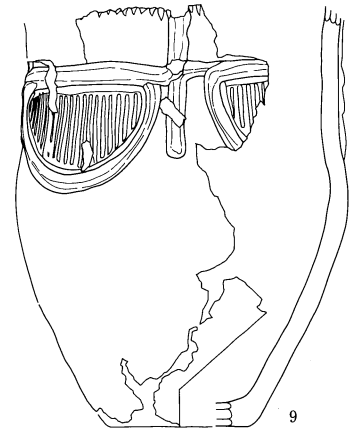
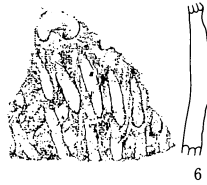
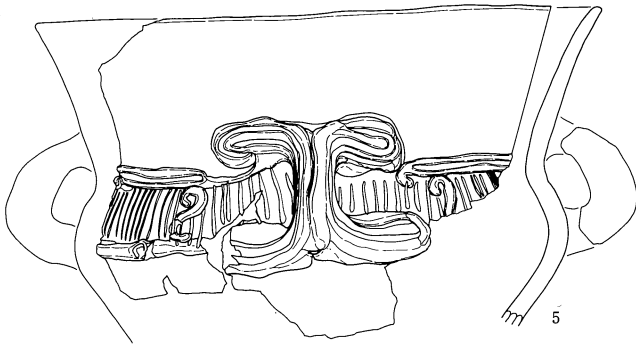
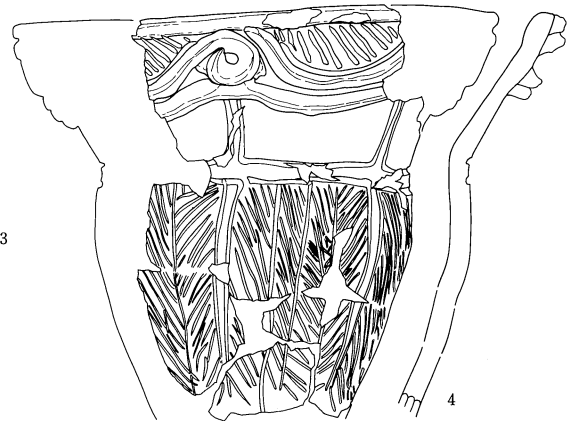
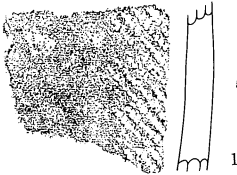

1·2-SQ2, 3-SQ3, 4·5-SQ4, 6~12-SQ6

SQ(2)

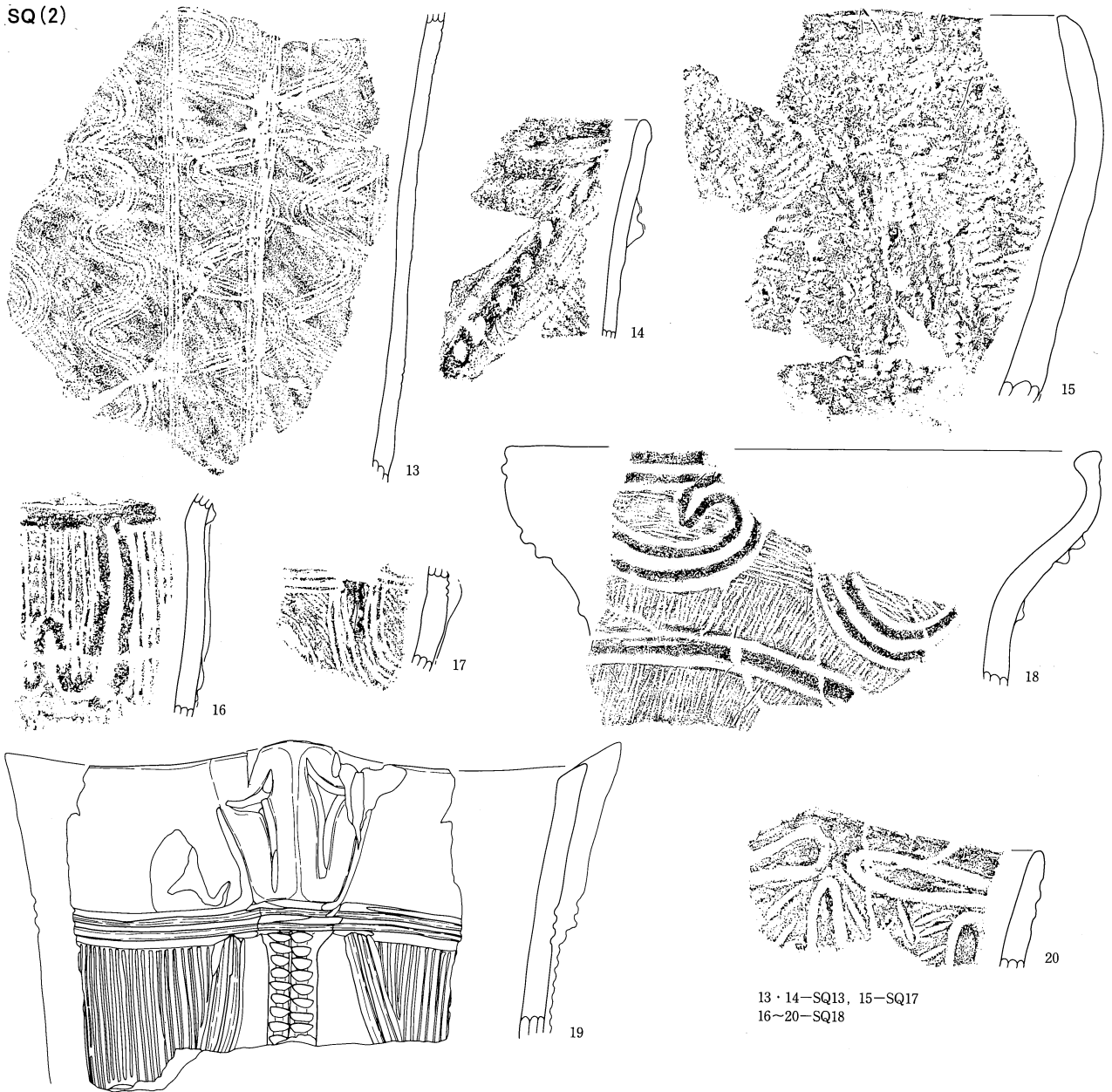

13・14-SQ13, 15-SQ17
16-20-SQ18

SF(焼土跡)

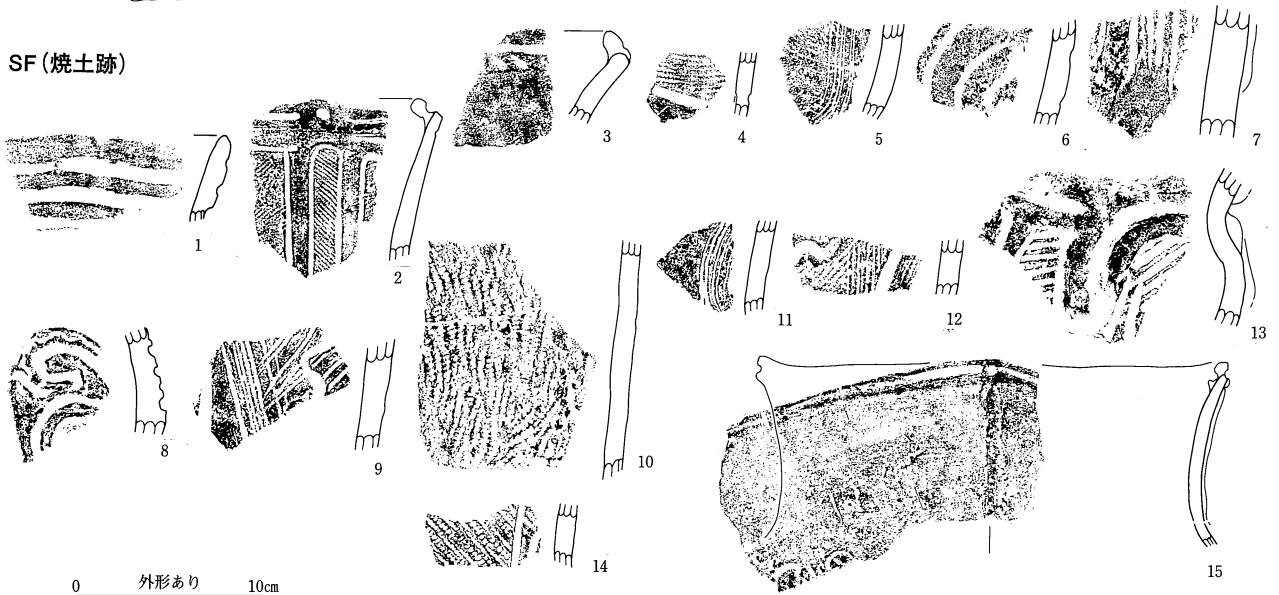

0 外形あり 10cm
0 外形なし 10cm

1・2-SF1, 3-SF4, 4-6-SF9, 7・8-SF11, 9-SF13, 10-SF18, 11-SF19, 12・13-SF20, 14-SF25, 15-SF24

SF(2)

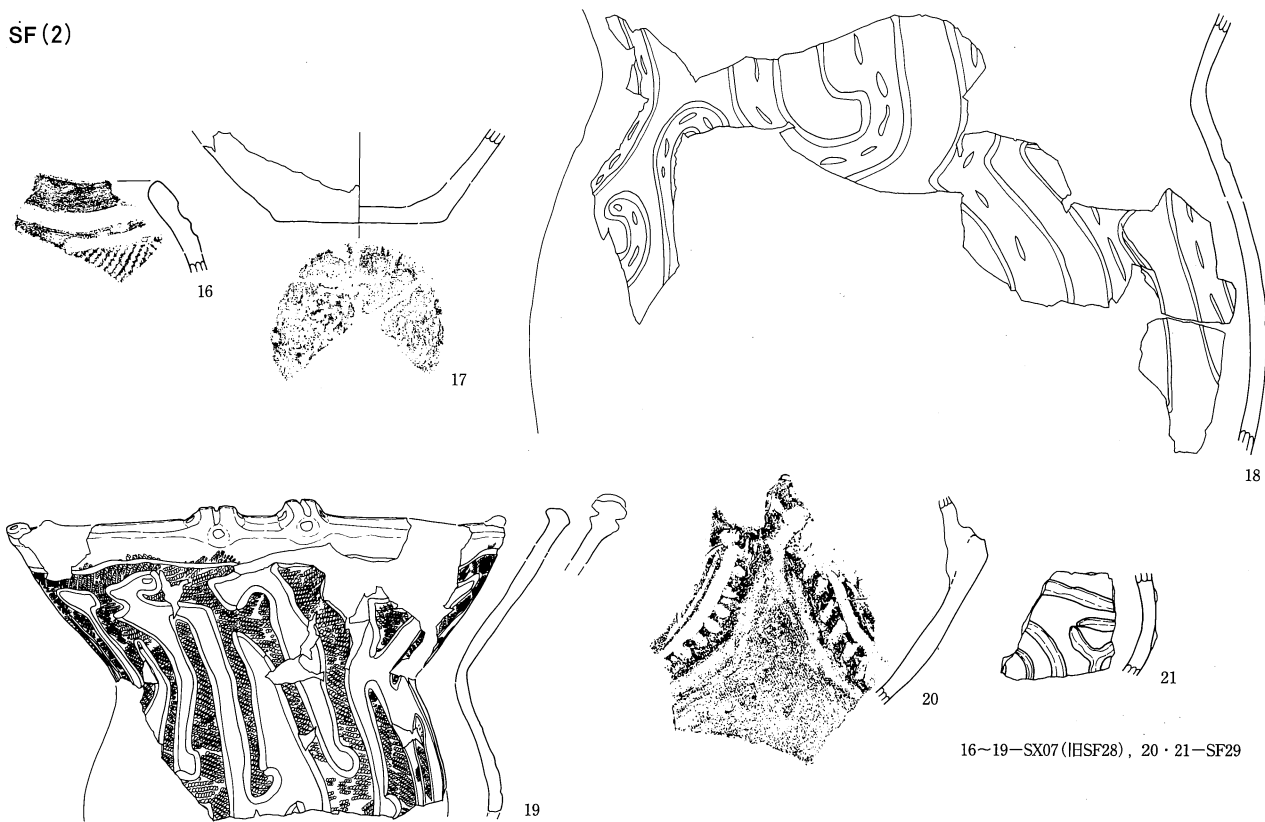

16~19-SX07(IHSF28), 20·21-SF29

SK(土坑)

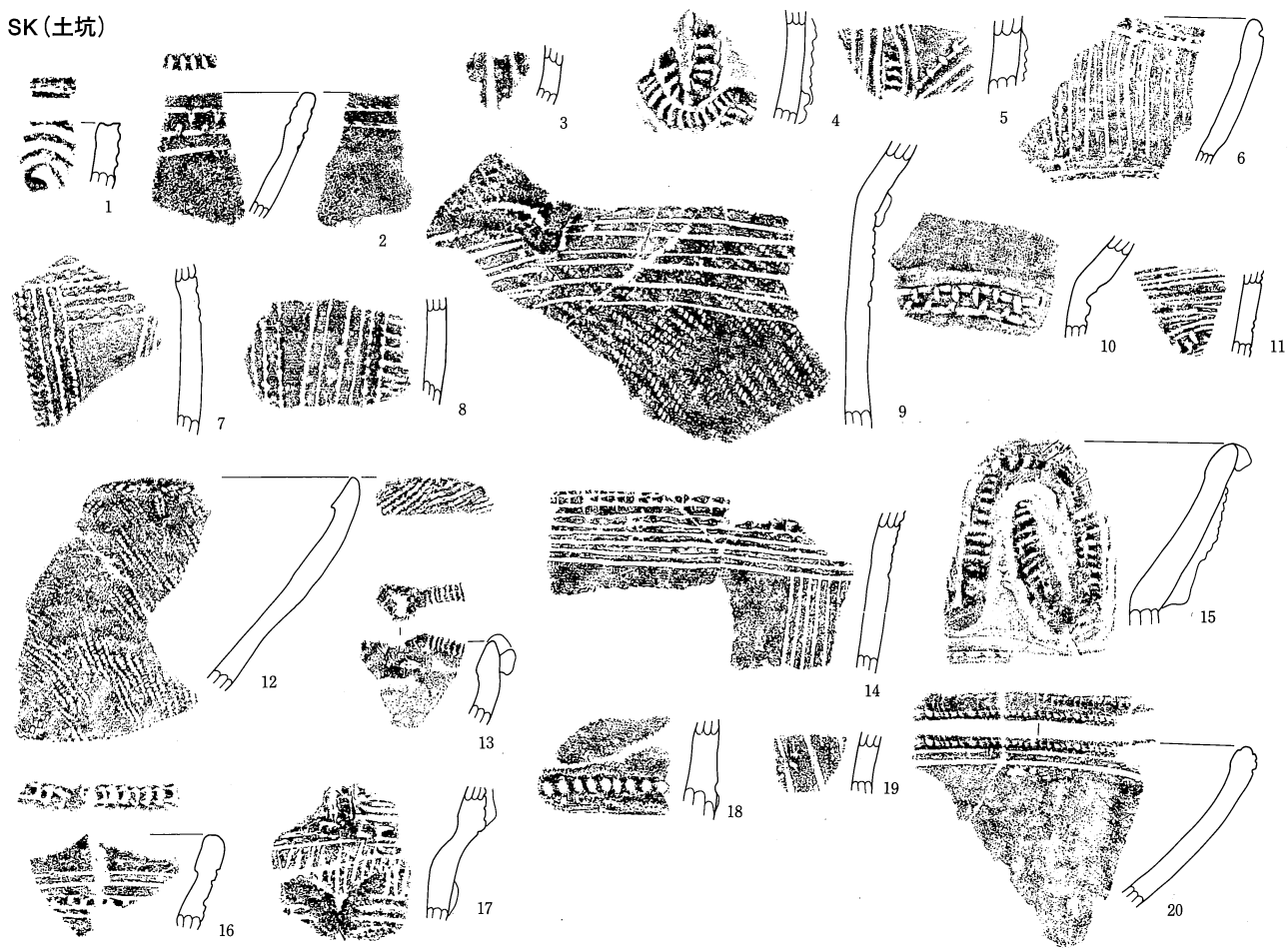

1-SK4, 2-SK9, 3-SK16, 4~10-SK21, 11~13-SK22, 14-SK26·28接合, 15-SK26, 16·17-SK28, 18-SK34, 19-SK36, 20-SK37

0 外形なし 10cm

SK(2)



21~24-SK38, 25-SK39, 26-SK44, 27~29-SK47, 30~35-SK49, 36~41-SK50, 42-SK51, 43·44-SK52, 45·46-SK53, 47-SK57, 48·49-SK58, 50-SK69, 51-SK72

SK(3)

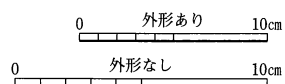
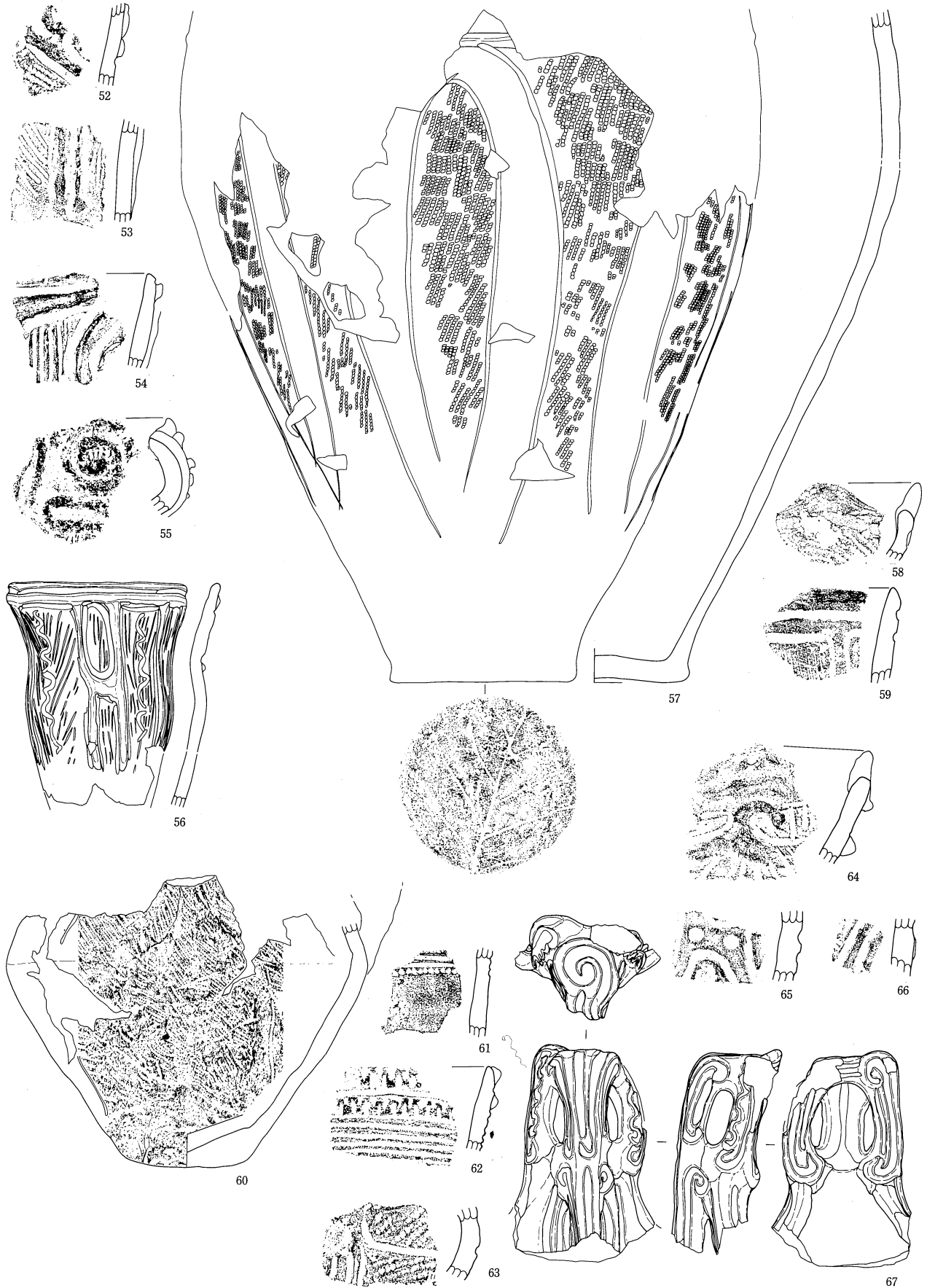

52-55-SK74, 56-60-SK78, 61・62-SK79, 63-SK80, 64-SK81, 65・66-SK82, 67-SK88

SK(4)

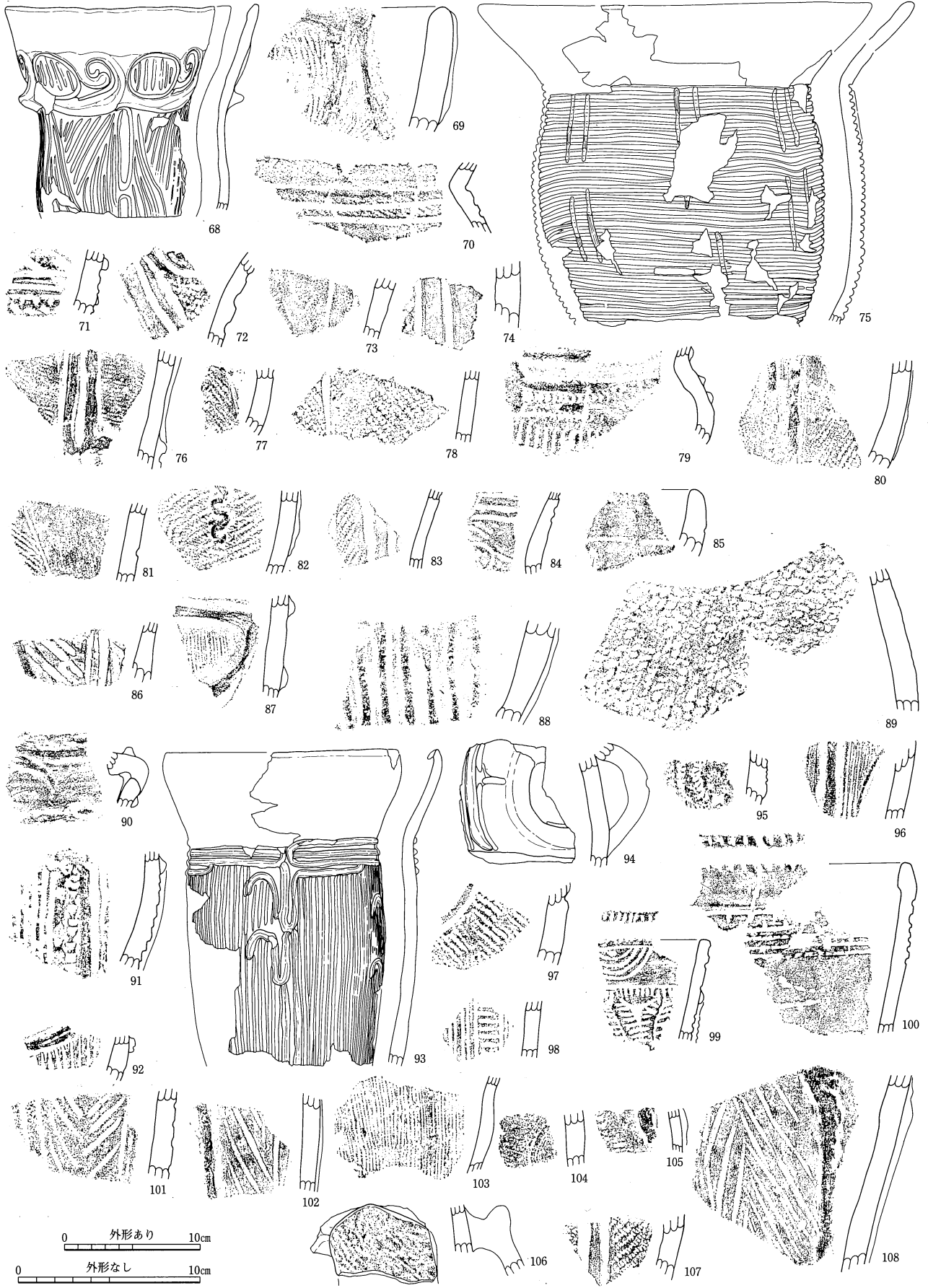

68-SK94, 69-71-SK99, 72·73-SK100, 74-SK102, 75·76-SK105, 77-SK111, 78·79-SK112, 80·81-SK113, 82-85-SK114, 86·87-SK117, 88·89-SK120, 90-SK123, 91-SK124, 92-95-SK125, 96·97-SK127, 98-100-SK139, 101-SK140, 102·103-SK158, 104-SK159, 105-SK160, 106-SK161, 107-SK162, 108-SK163

SK(5)



109-SK163, 110-SK164, 111-SK165, 112-SK167, 113·114-SK168, 115·116-SK182, 117·118-SK208, 119~121-SK211, 122·123-SK216, 124-SK218, 125-SK255, 126-SK266, 127-SK281, 128~130-SK298, 131-SK314, 132-SK330, 133-SK402, 134-SK406, 135-SK410, 136-SK425, 137·138-SK448, 139-SK476

SK(6)

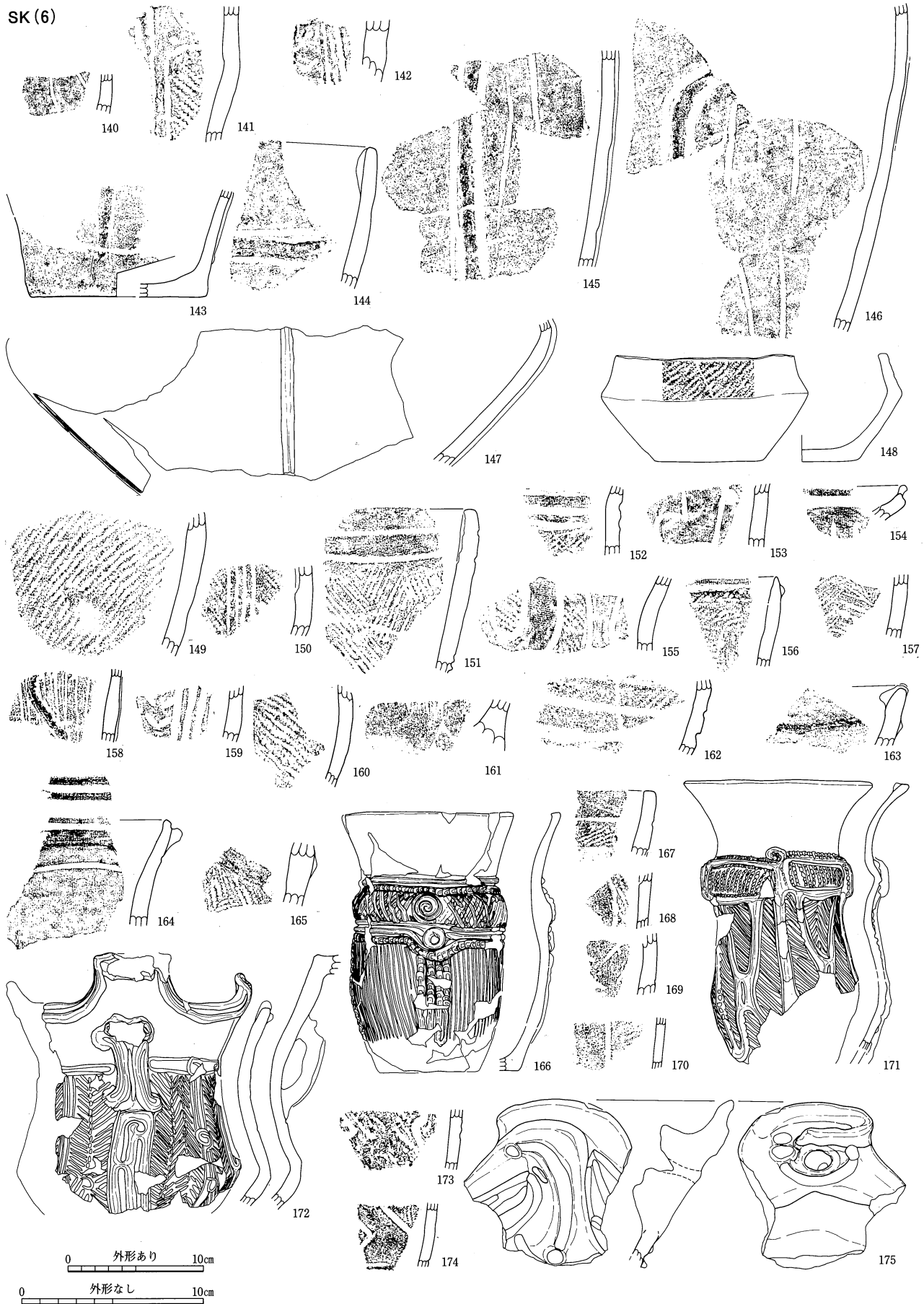

140-SK481, 141-SK495, 142-SK497, 143・144・146-SK499, 145-SK498, 147・148-SK506, 149-SK510, 150-SK516, 151-SK534, 152-SK541, 153-SK562, 154-SK565, 155-SK566, 156-SK578, 157-SK588, 158-SK590, 159-SK592, 160-SK600, 161-SK629, 162-SK634, 163-SK644, 164-SK645, 165-SK650, 166・167-SK666, 168-SK669, 169-SK672, 170-172-SK693, 173-SK708, 174・175-SK713

SK(7)

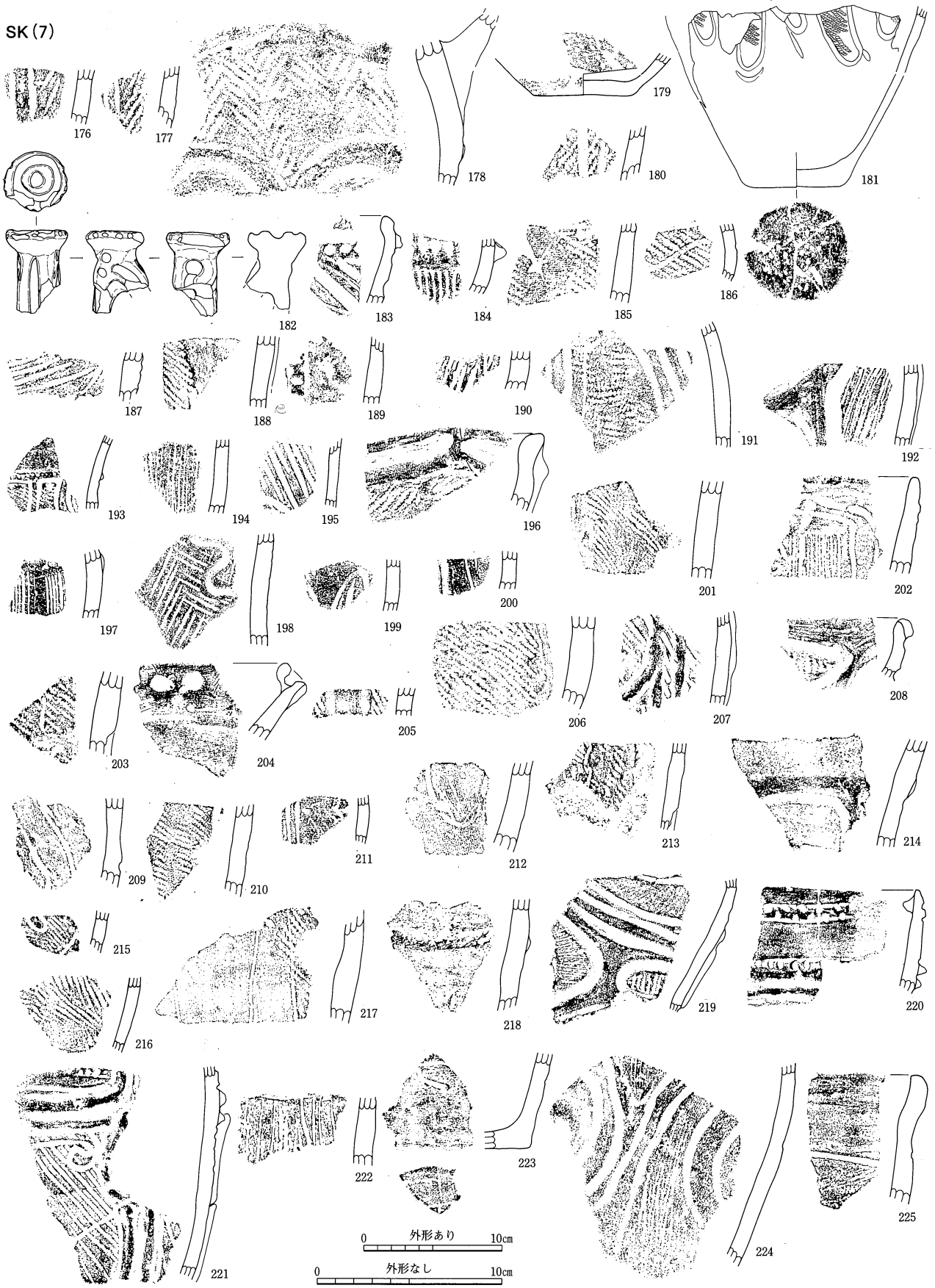

176-SK712, 177-SK714, 178-SK719, 179-SK720, 180-SK749, 181-SK753, 182·183-SK763, 184-SK780, 185-SK784, 186·187-SK787, 188-SK798, 189-SK801, 190-SK802, 191-SK808, 192-SK809, 193-SK821, 194-SK824, 195-SK879, 196-SK880, 197-SK881, 198-SK887, 199-SK894, 200-SK898, 201-SK958, 202-SK970, 203-SK976, 204-SK1034, 205-SK1069, 206-SK1070, 207-SK1084, 208-SK1104, 209-SK1105, 210-SK1122, 211-SK1125, 212-SK1127, 213-SK1130, 214-SK1131, 215-SK1141, 216-SK1154, 217-SK1181, 218-SK1182, 219~221-SK1183, 222-SK1208, 223-SK1210, 224-SK1234, 225-SK1235

SK(8)

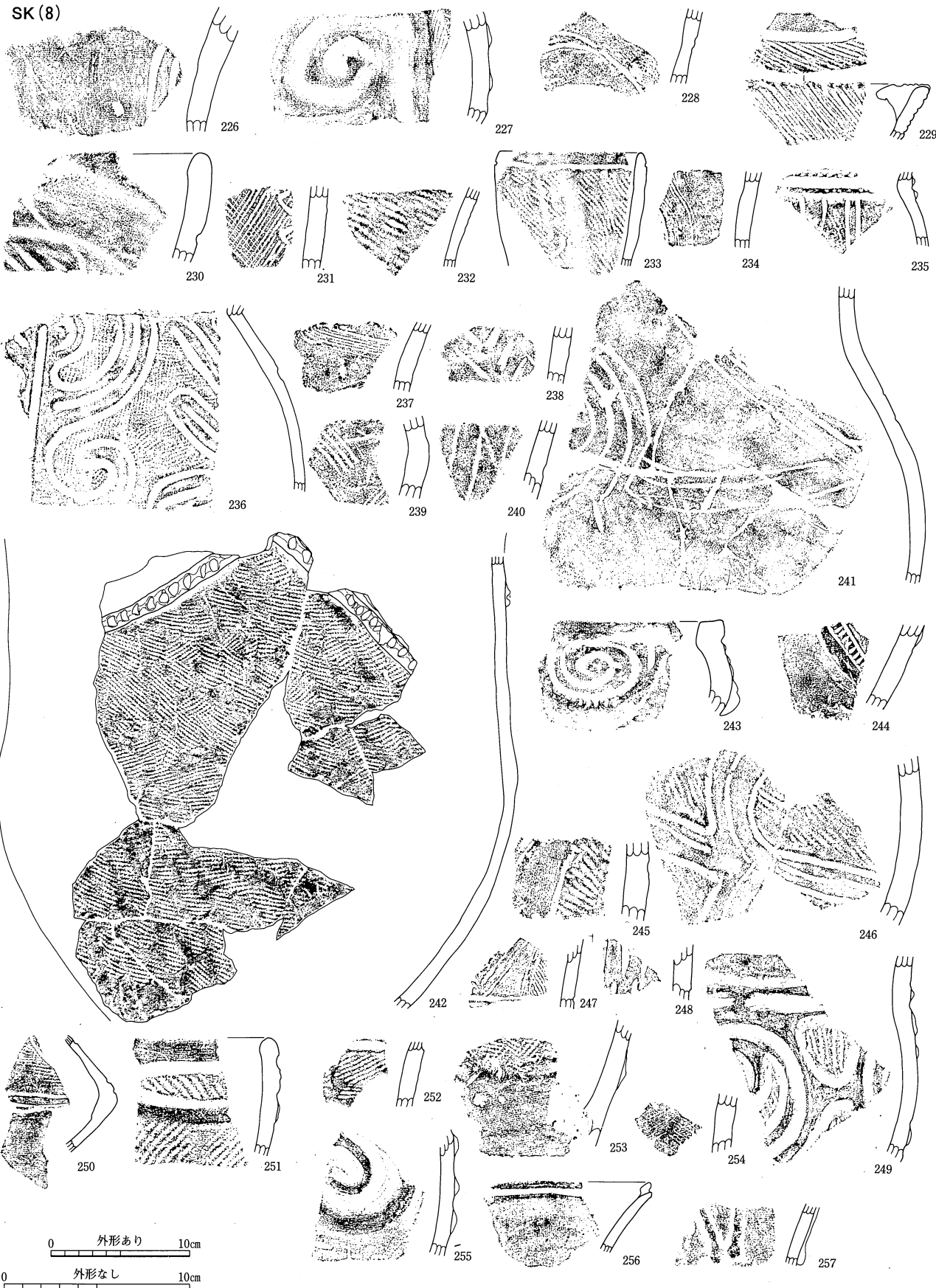

226-SK1251, 227-SK1254, 228-SK1255, 229-SK1275, 230-SK1282, 231-SK1289, 232-SK1302, 233-SK1315, 234-SK1317, 235・236-SK1320,
 237・238-SK1331, 239-SK1333, 240-SK1352, 241-SK1354, 242-SK1373, 243-245-SK1410, 246-SK1413, 247-SK1418, 248-SK1419, 249-SK1420,
 250-SK1421, 251-SK1422, 252-SK1423, 253-SK1427, 254-SK1429, 255-SK1431, 256・257-SK1432

SK(9)

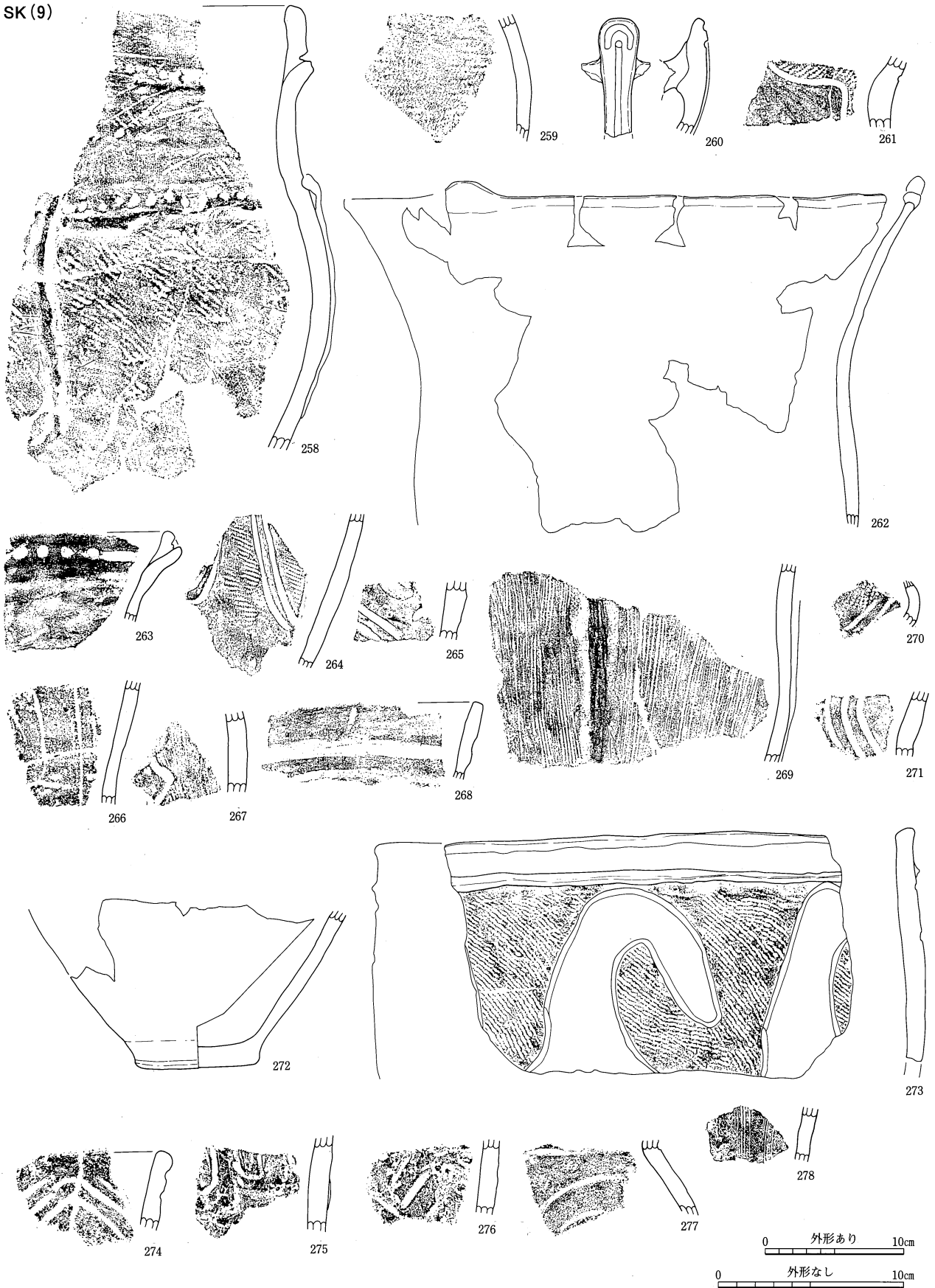

258-SK1420, 259-SK1436, 260-SK1439, 261-SK1442, 262-264-SK1444, 265-SK1447, 266·267-SK1448, 268·269-SK1449, 270·271-SK1450,
 272·273-SK1464, 274·275-SK1468, 276-SK1469, 277-SK1470, 278-SK1471

SK(10)

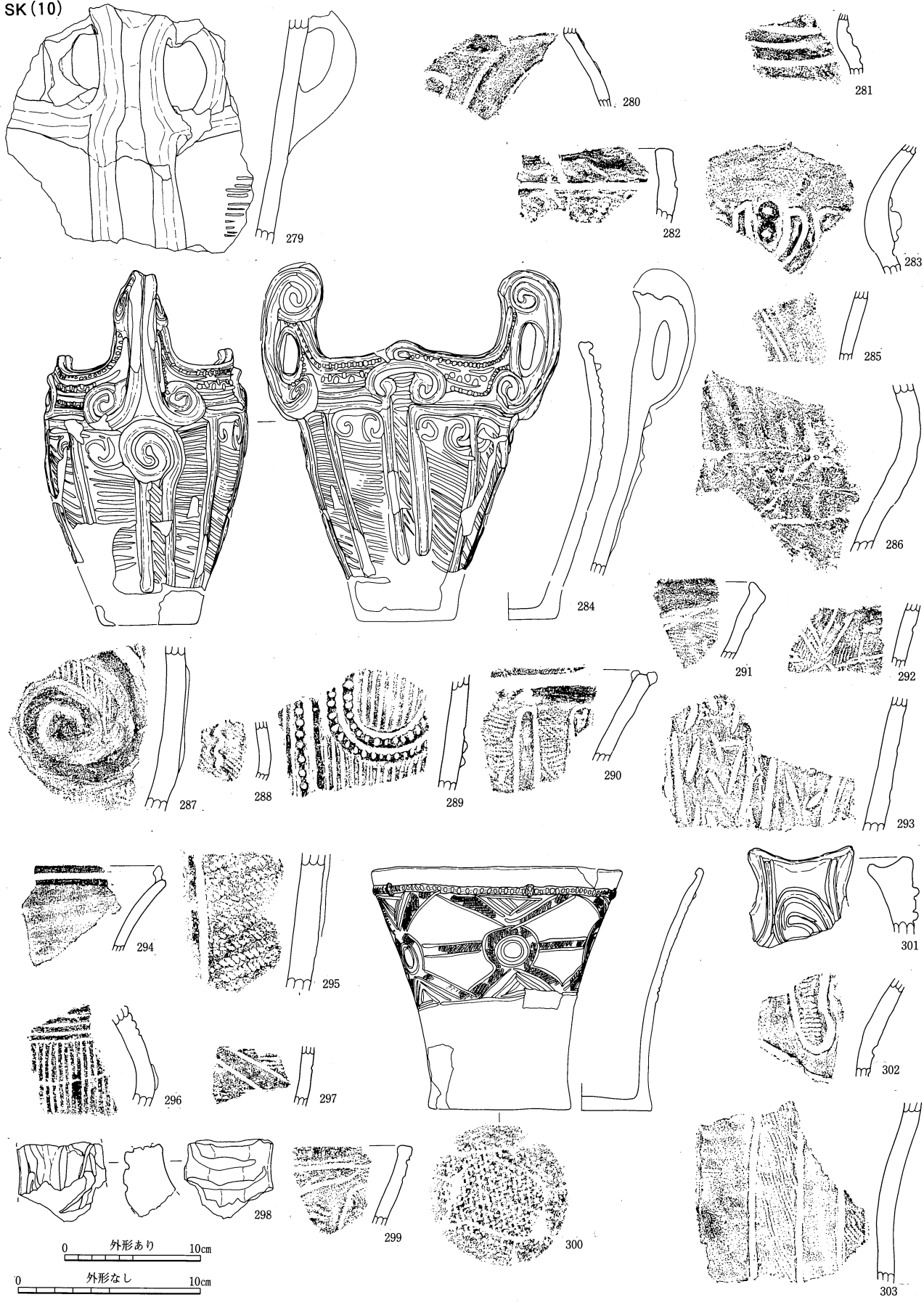

279-SK1473, 280-SK1474, 281-SK1480, 282-SK1483, 283-SK1484, 284-SK1486, 285-SK1490, 286-SK1491, 287-SK1495, 288-SK1497, 289-SK1499, 290-SK1501, 291-SK1502, 292・293-SK1503, 294・295-SK1504, 296-SK1505, 297・298-SK1508, 299・300-SK1510, 301-SK1512, 302・303-SK1513

SK(11)

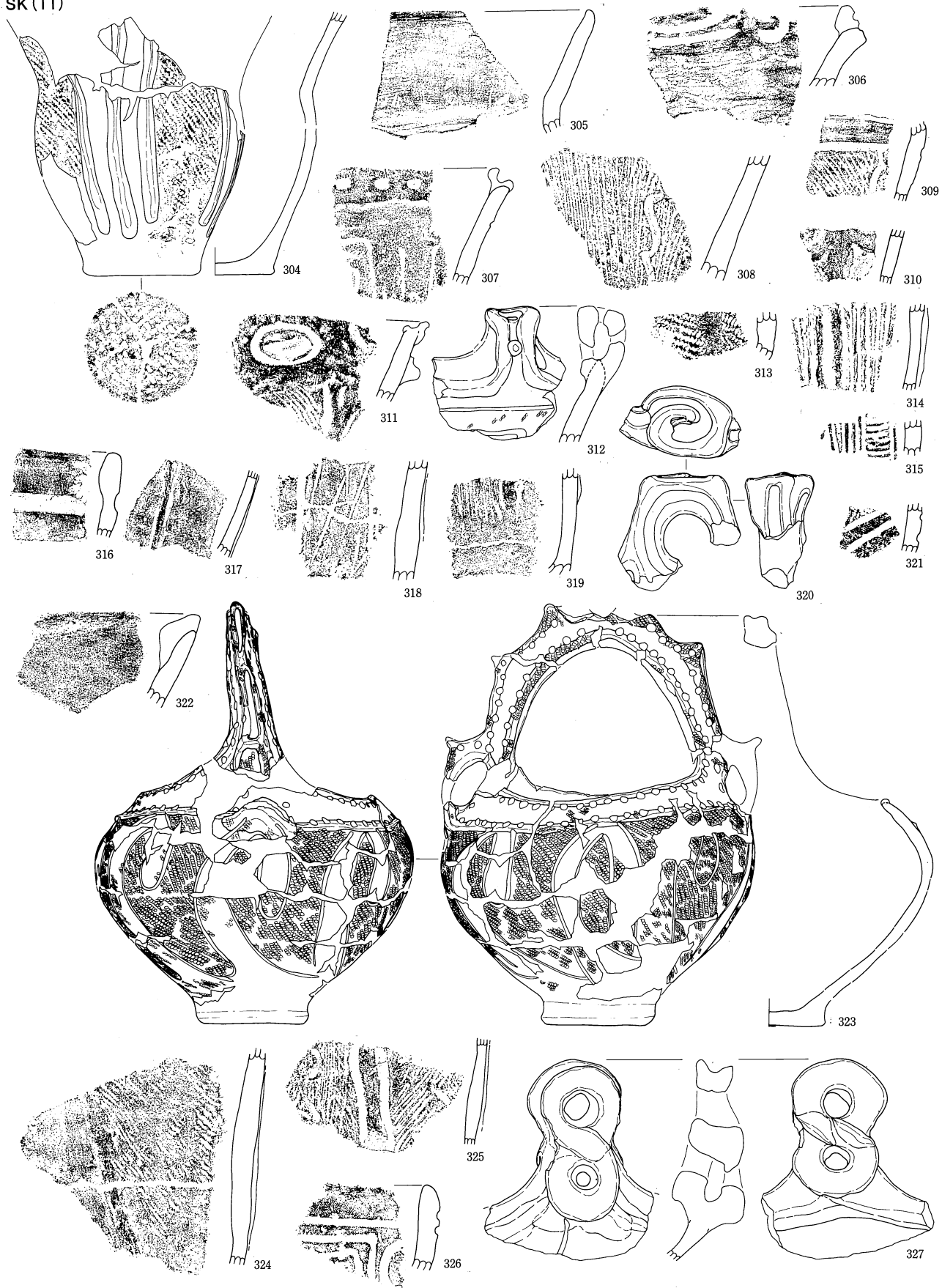

0 外形あり 10cm 0 外形なし 10cm

304-SK1514, 305-SK1519, 306-SK1520, 307-SK1521, 308・309-SK1522, 310-SK1523, 311-SK1527, 312-SK1534, 313・314-SK1535, 315・316-SK1536, 317-SK1540, 318-SK1541, 319・320-SK1542, 321-SK1543, 322-SK1544, 323-325-SK1545, 326・327-SK1546

SK(12)

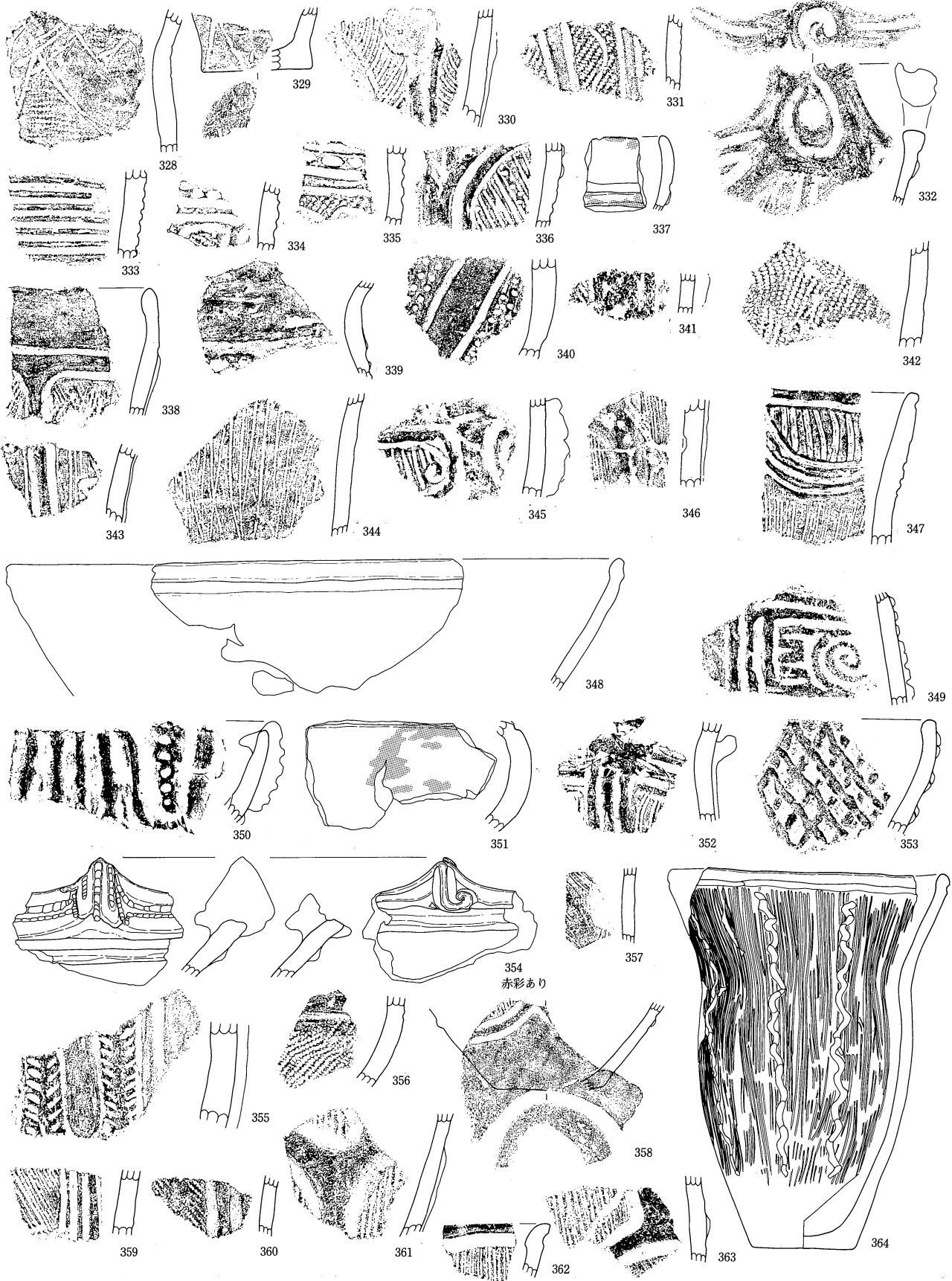

0 外形あり 10cm 0 外形なし 10cm

328-SK1546, 329-332-SK1547, 333-SK1549, 334-335-SK1550, 336-SK1552, 337-338-SK1553, 339-SK1554, 340-SK1555, 341-SK1557, 342-343-SK1558, 344-SK1559, 345-SK1560, 346-SK1561, 347-349-SK1562, 350-352-SK1563, 353-355-SK1564, 356-SK1569, 357-SK1570, 358-SK1571, 359-SK1572, 360-361-SK1573, 362-364-SK1574

SK (13)

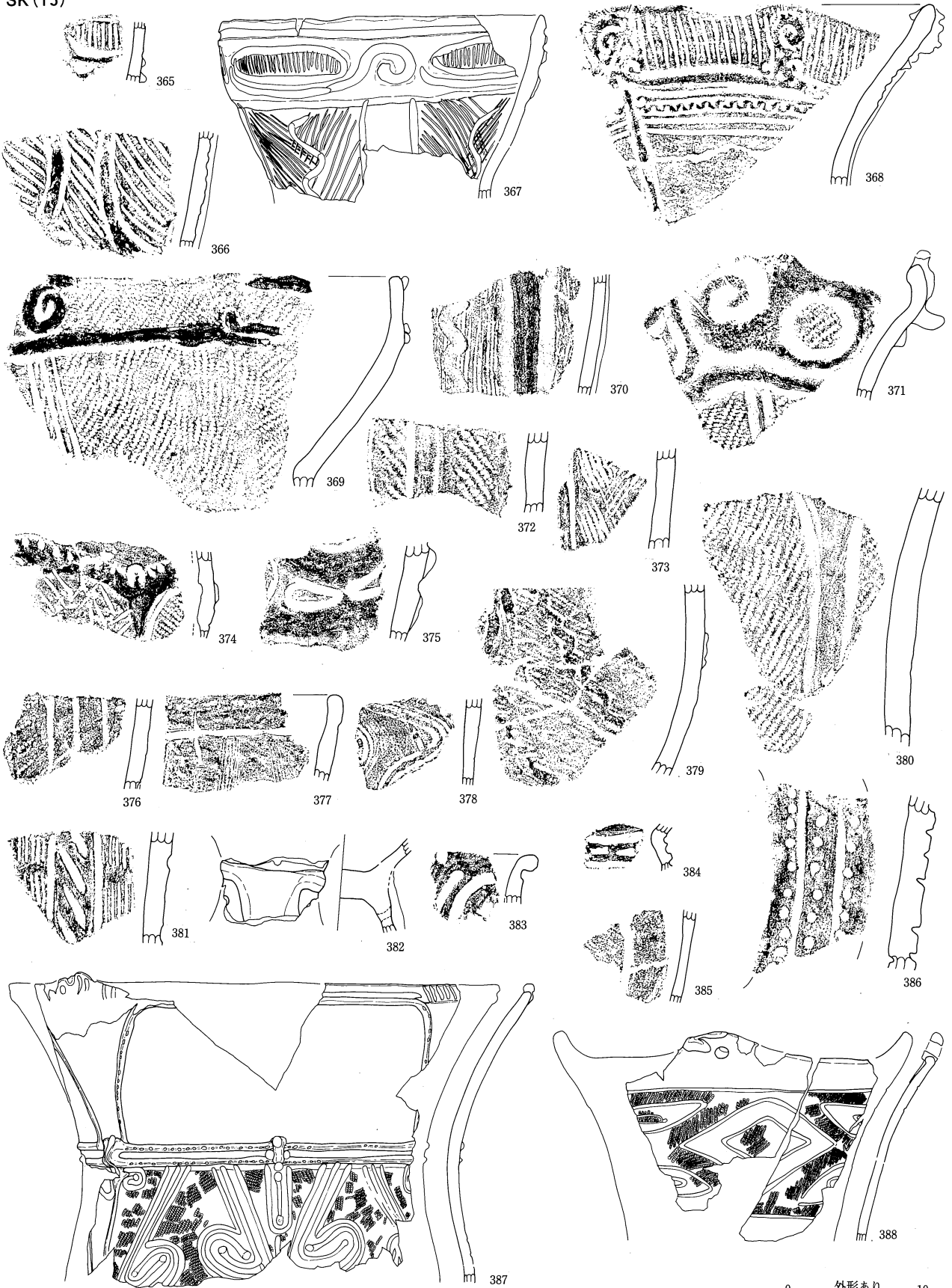

365-SK1576, 366-368-SK1577, 369-SK1578, 370・371-SK1581, 372・373-SK1583, 374-SK1584, 375-SK1591, 376-SK1598, 377-SK1601, 378-SK1602, 379・381-SK1607, 380-SK1600, 382-SK1609, 383-SK1610, 384-SK1612, 385-SK1926, 386-SK1927, 387・388-SK1925

包含層 (中期) IR区

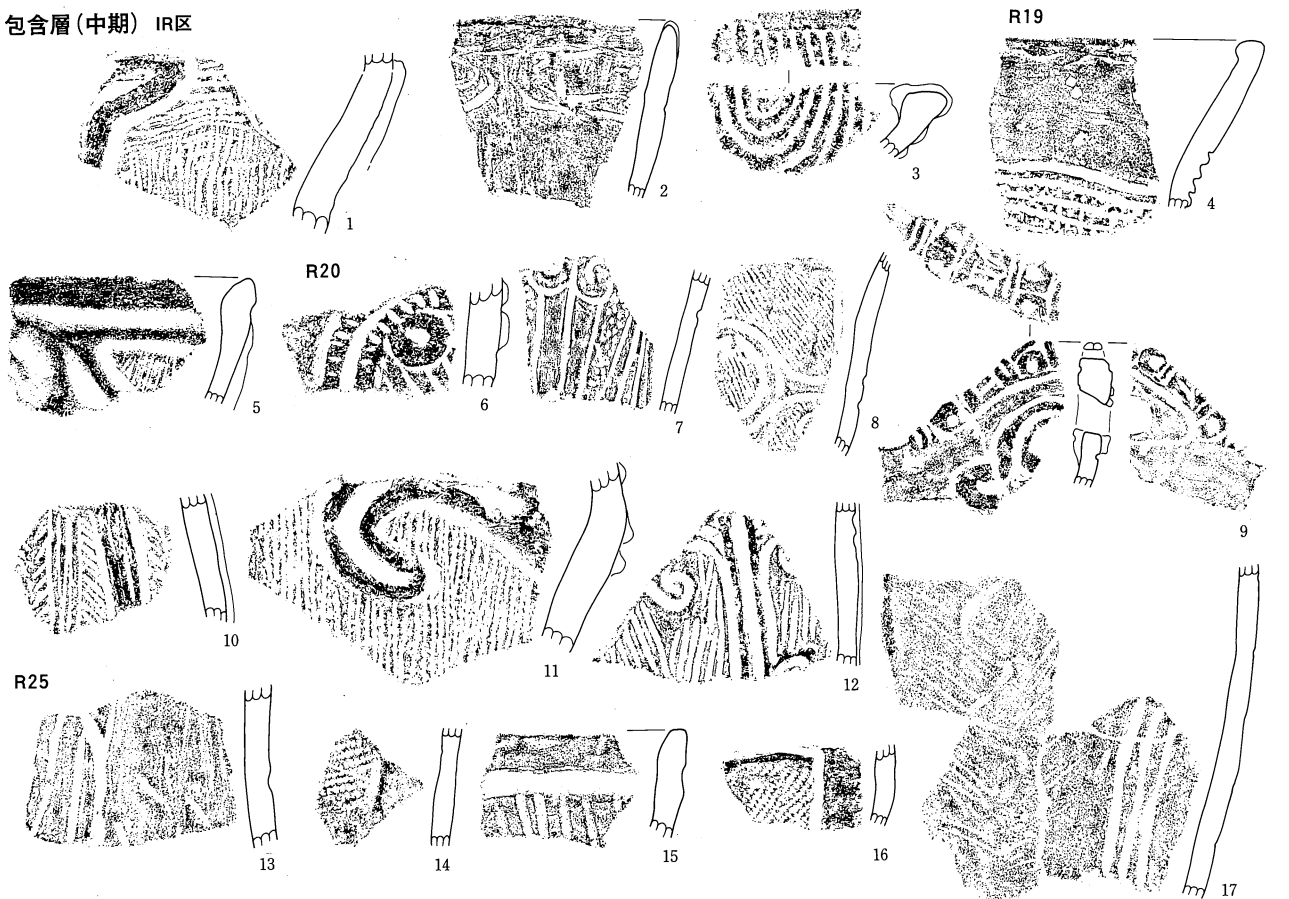

IS区

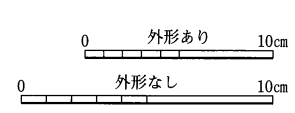
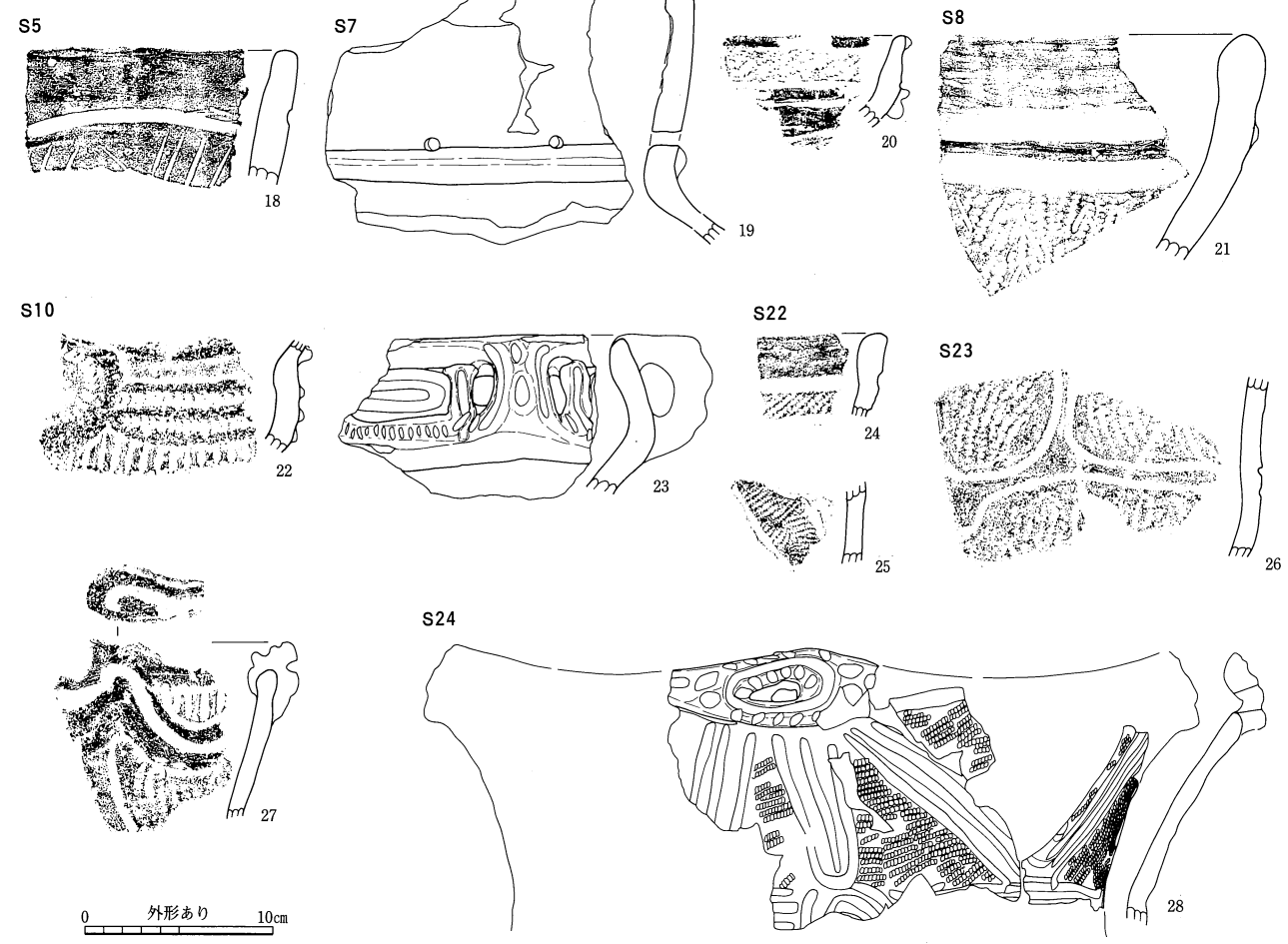

包含層(2)

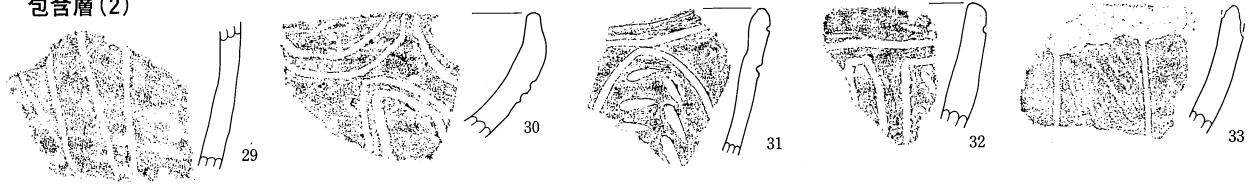

IV区 V1

IT区 T21

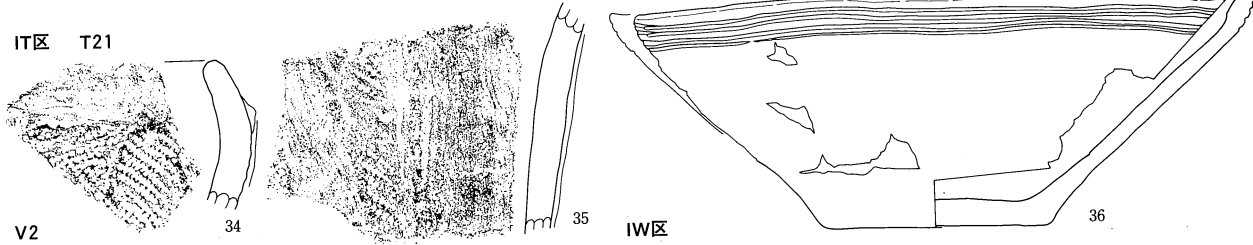

V2

IW区

W10 SF5附近

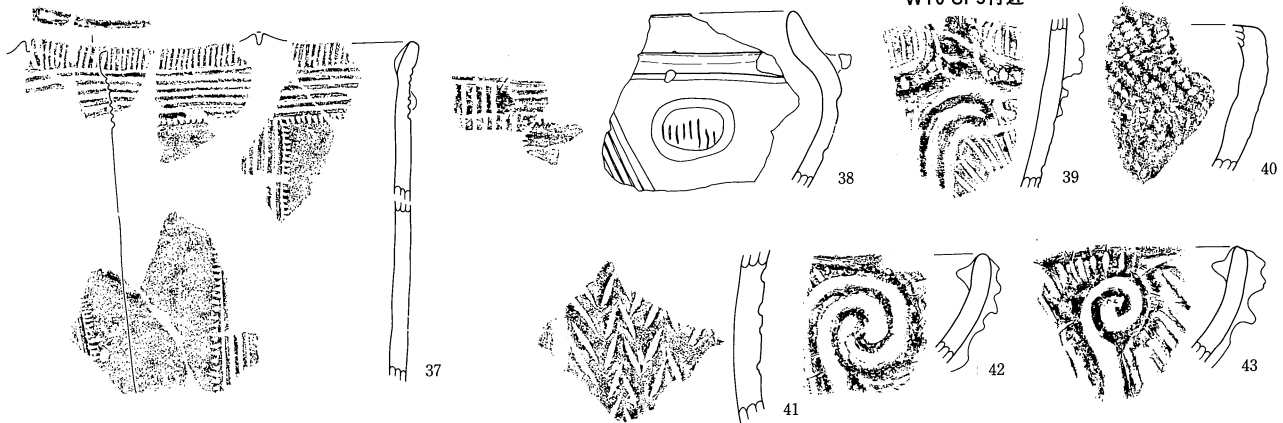

W25

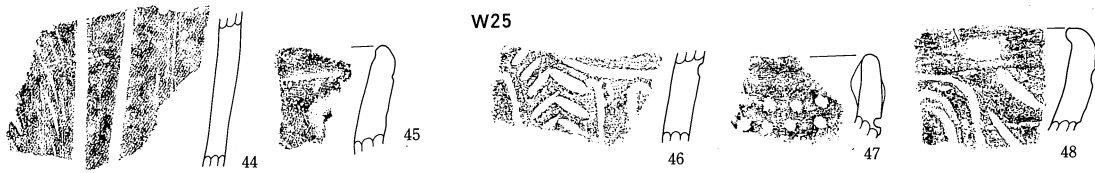

IX区

X6 SF13附近

X7 ST10上層

X4 SB27周辺

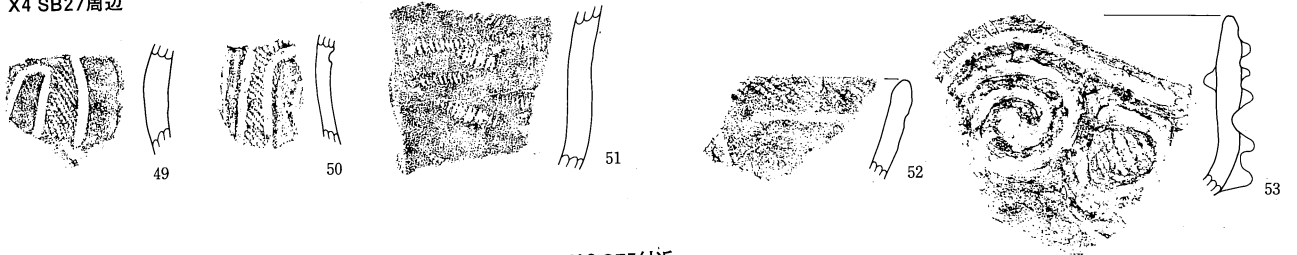

X12 SF5附近

X13 SF17附近

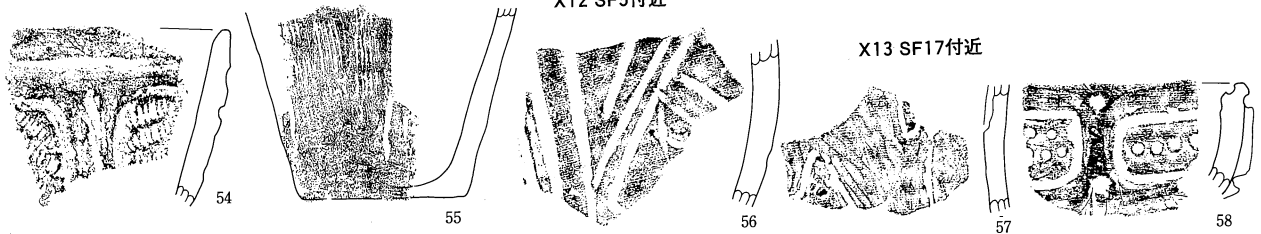

X16 SF02附近

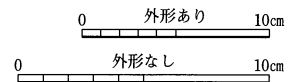
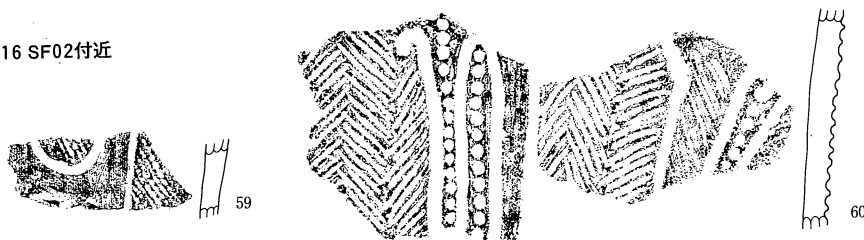

包含層 (3) X16

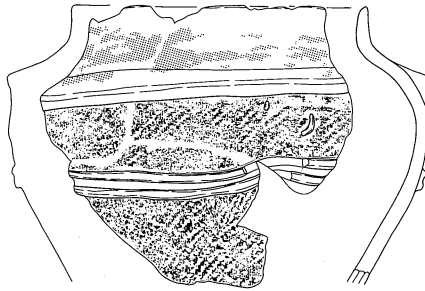

X17

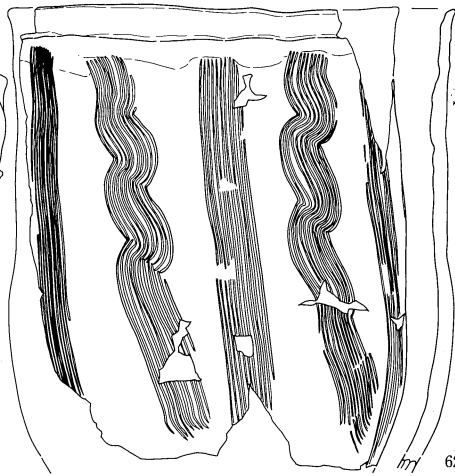

X21 焼土付近

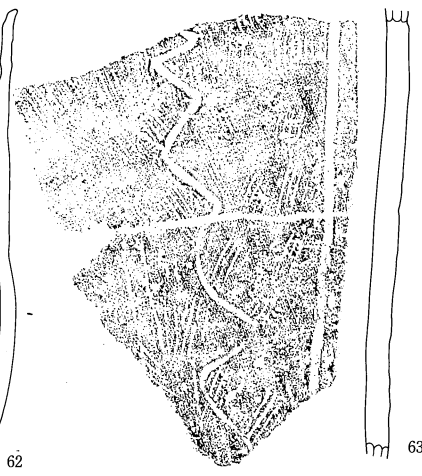

X21 SB35上層

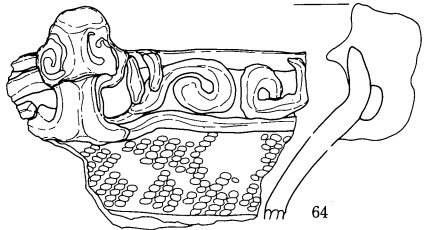

II C区 SB48上層レキ中

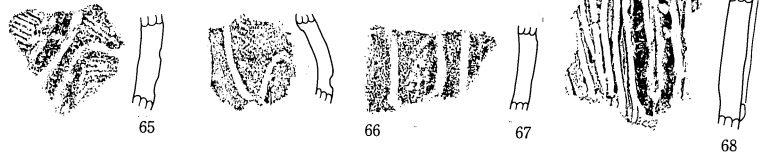

C9

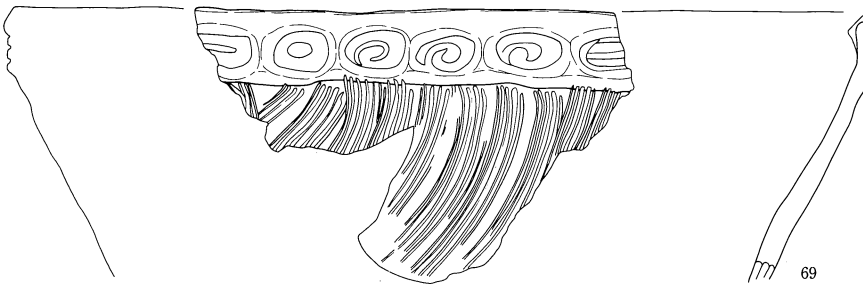

II D区, D8

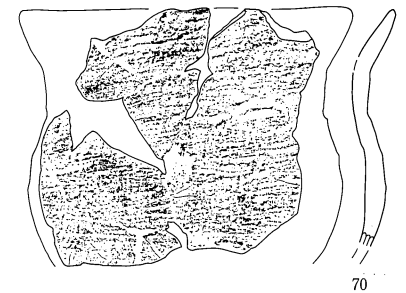

D区 SF8付近

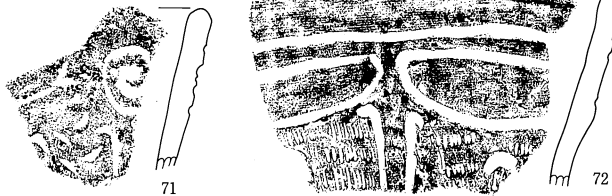

包含層 (後期)

IN区 N24

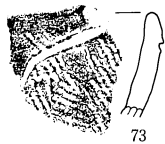

N25

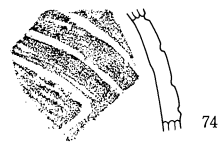

IR区 R15



IS区 S4

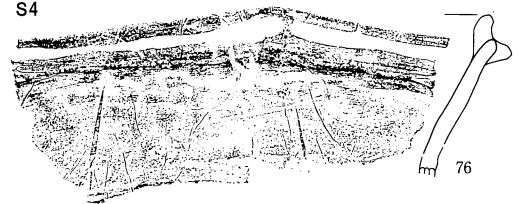

S5

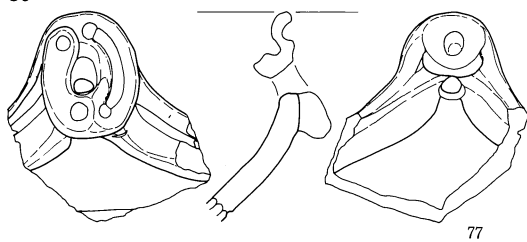

S8



S22

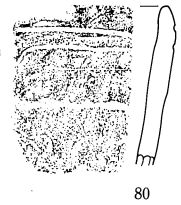

S24

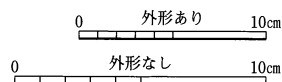

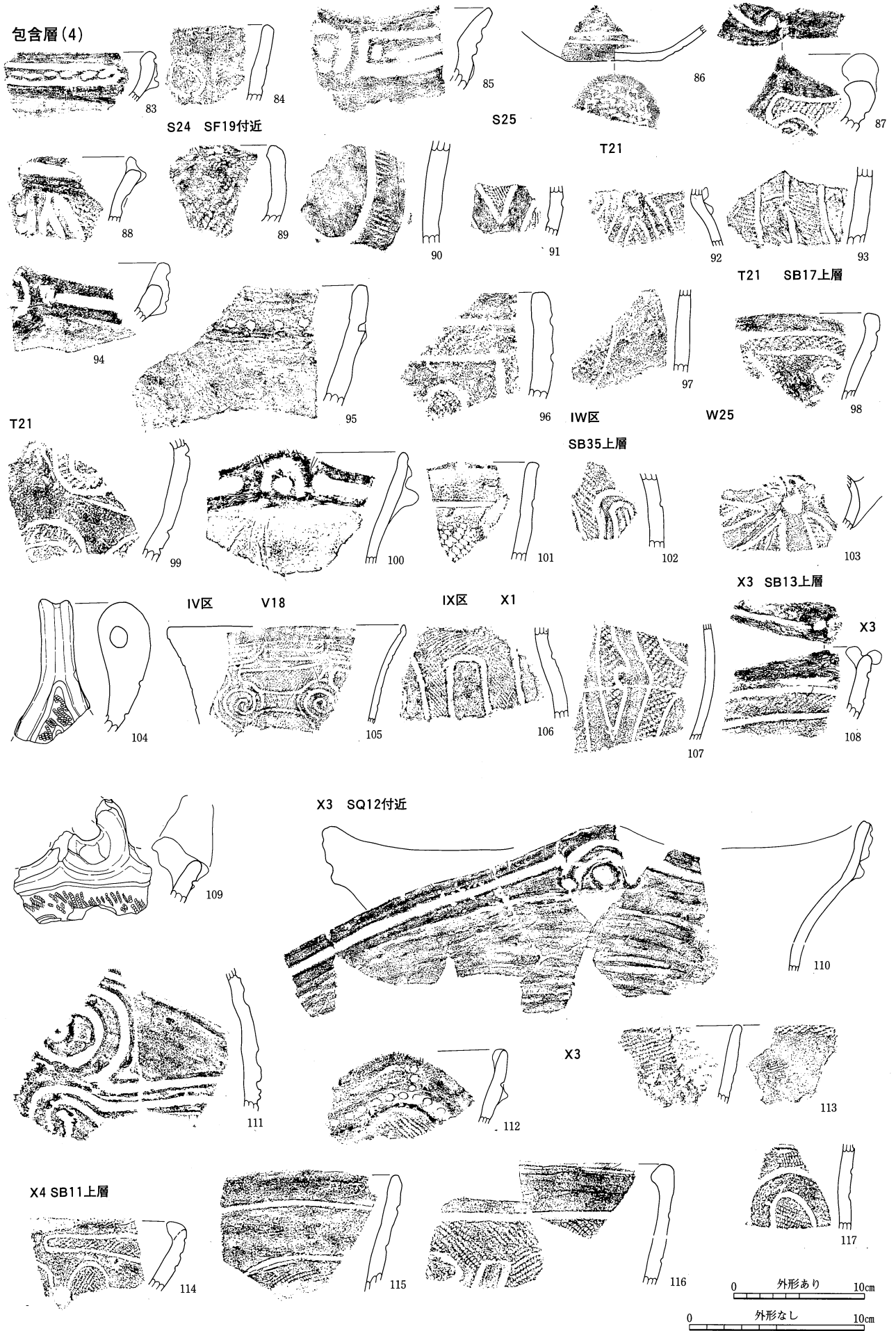

包含層 (5)

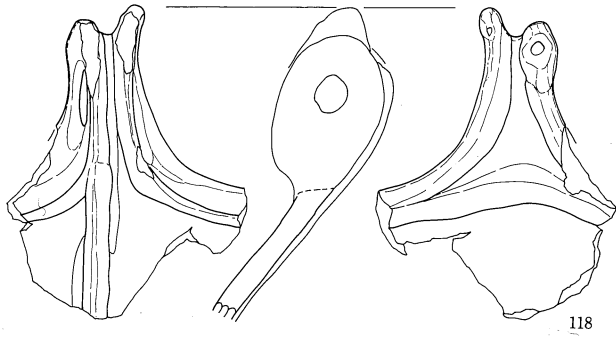

118

119

X4 SB27上層

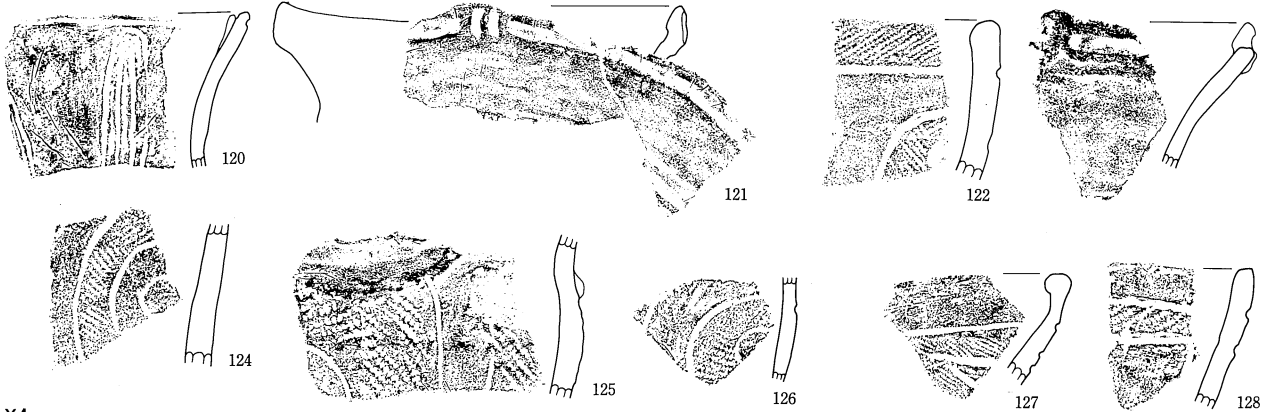

120

121

122

124

125

126

127

128

X4

SB27付近

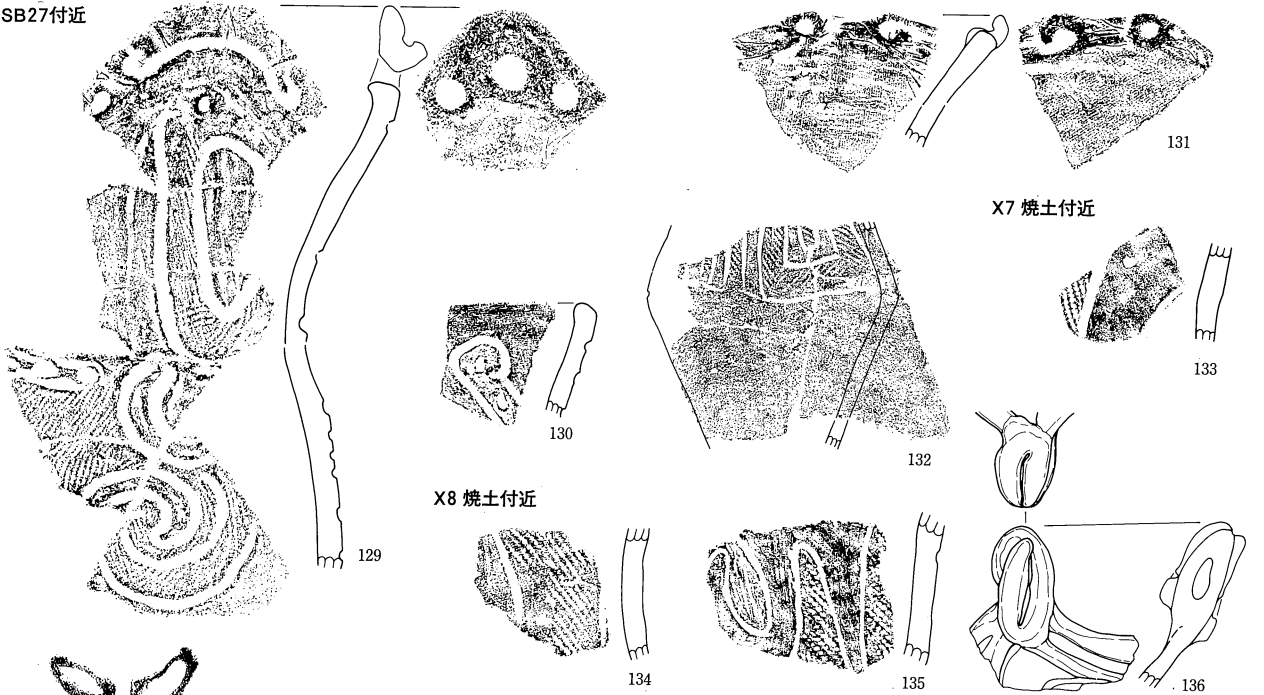

129

130

131

134

132

133

135

136

X7 焼土付近

X8 焼土付近

X2・11・16・17 SF01付近

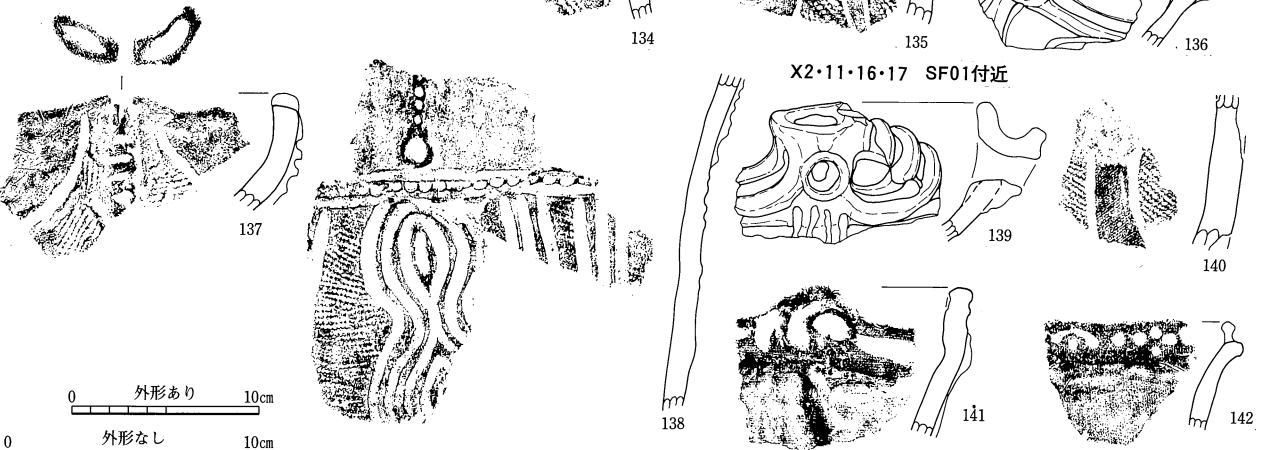

137

139

140

138

141

142

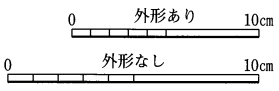

包含層(6)

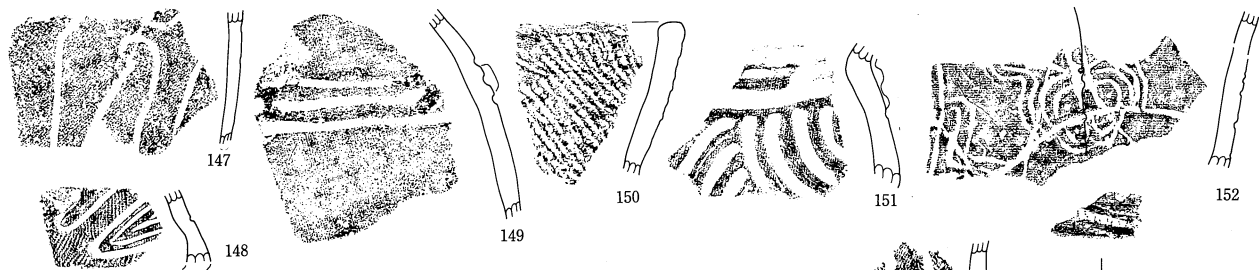
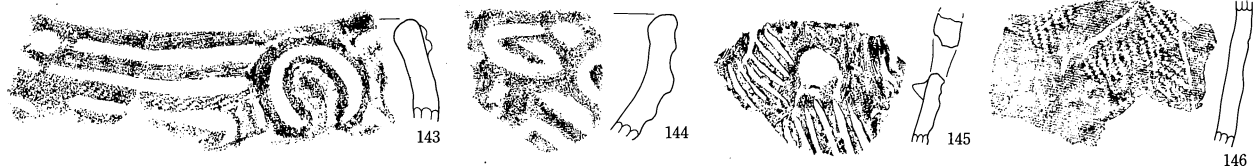

X12 SF05付近

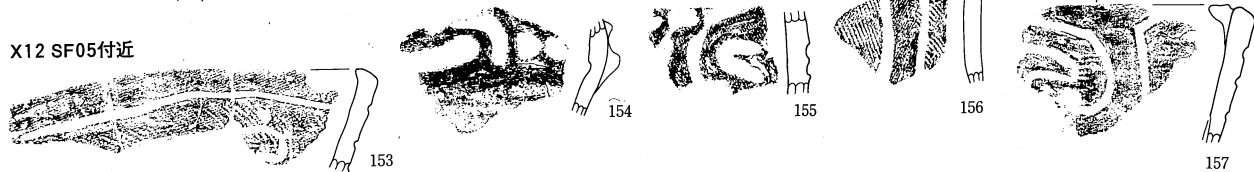

X12 SF18付近

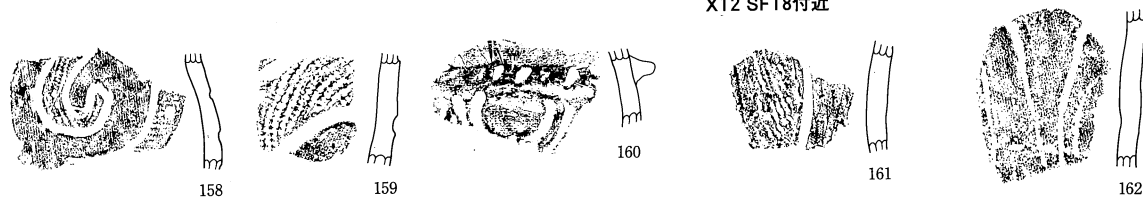

X17 SF09付近

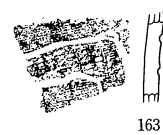

X18

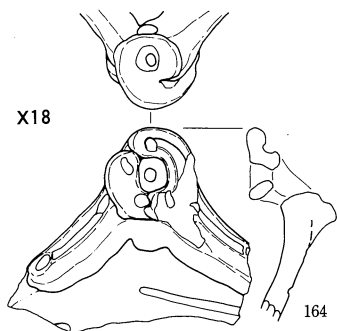

IV区 Y22

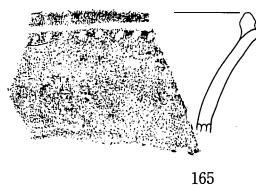

Y23

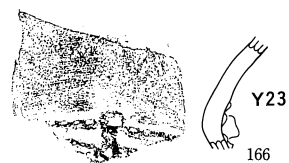

II D区

D1 SB36上層

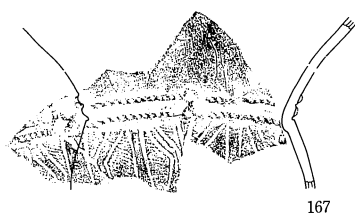

D10

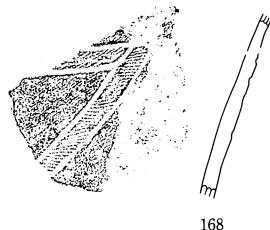

II E区

E6-7 SB68上層

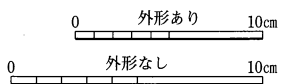
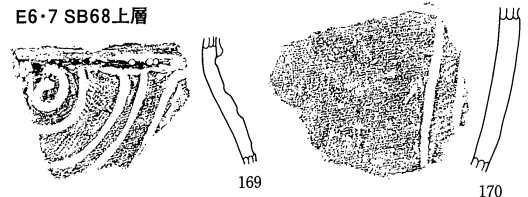

土製品
土 偶

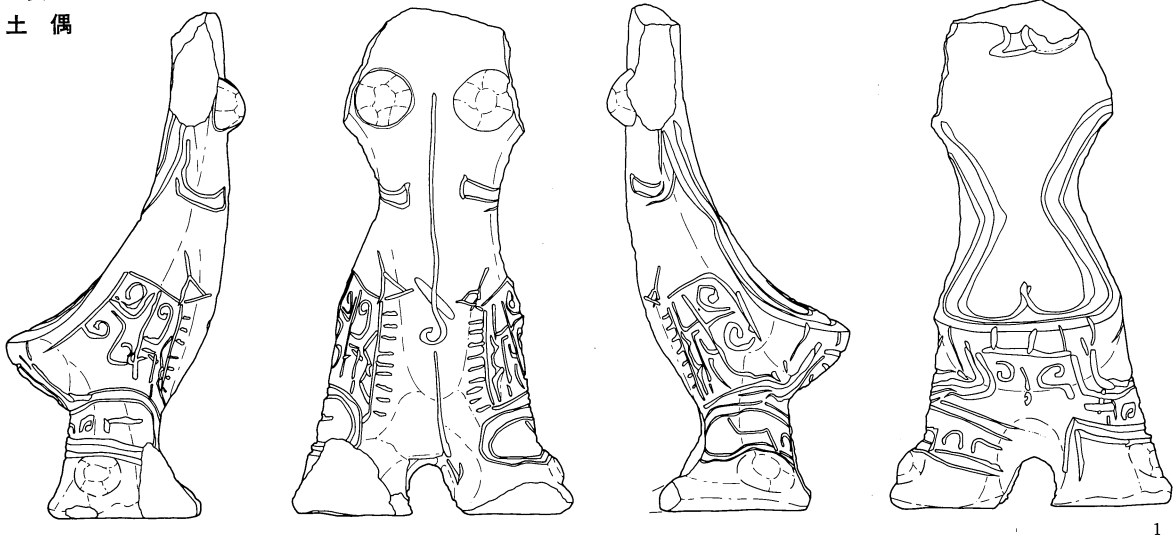

1

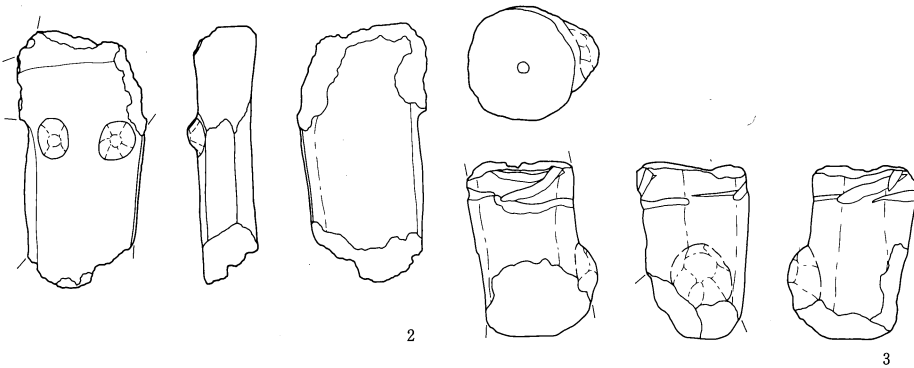

2

3

土 偶
0 10cm

土器蓋

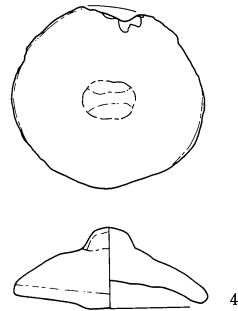

4

土器片製円板

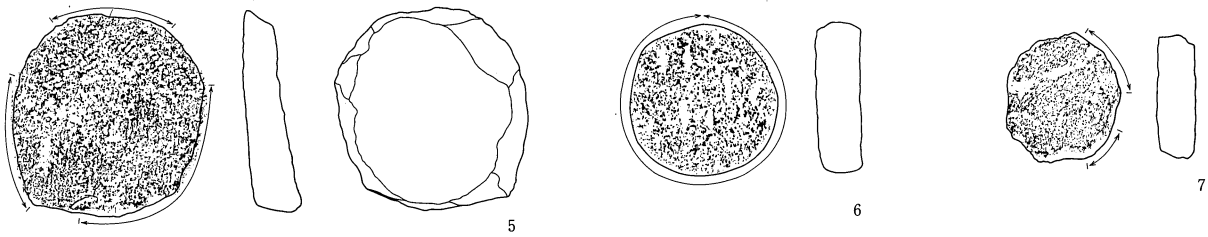

5

6

7

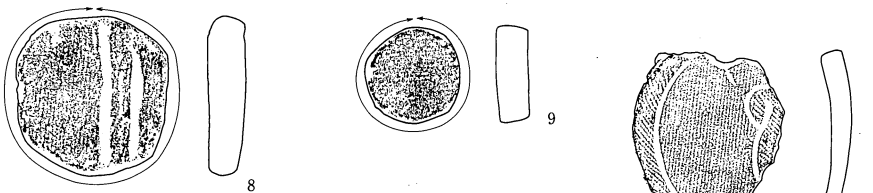

8

9

10

骨製品

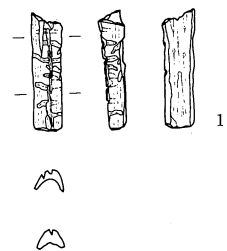

1

蓋~骨製品
0 5cm

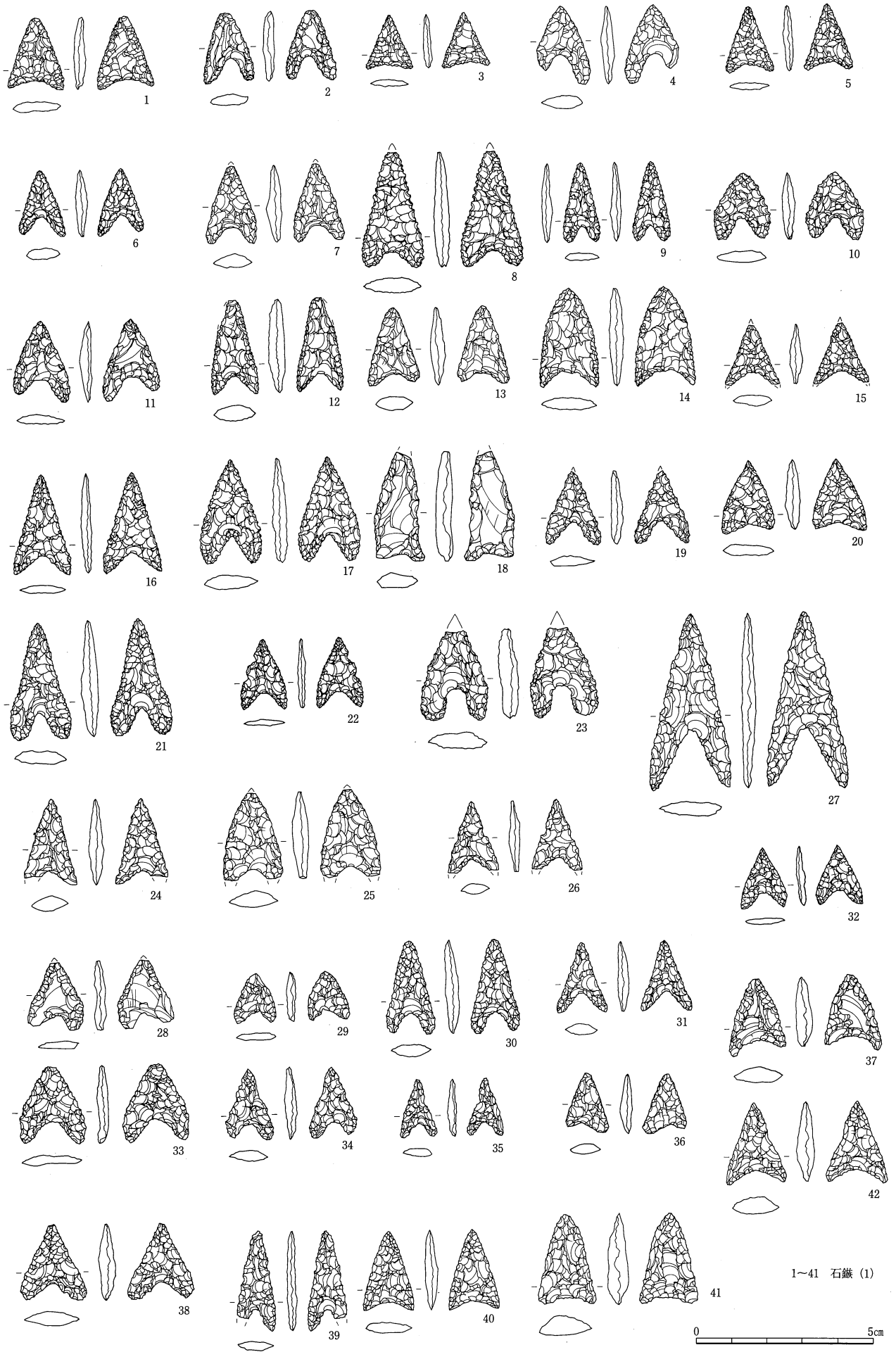

1~41 石鏃 (1)

0 5cm

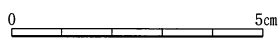
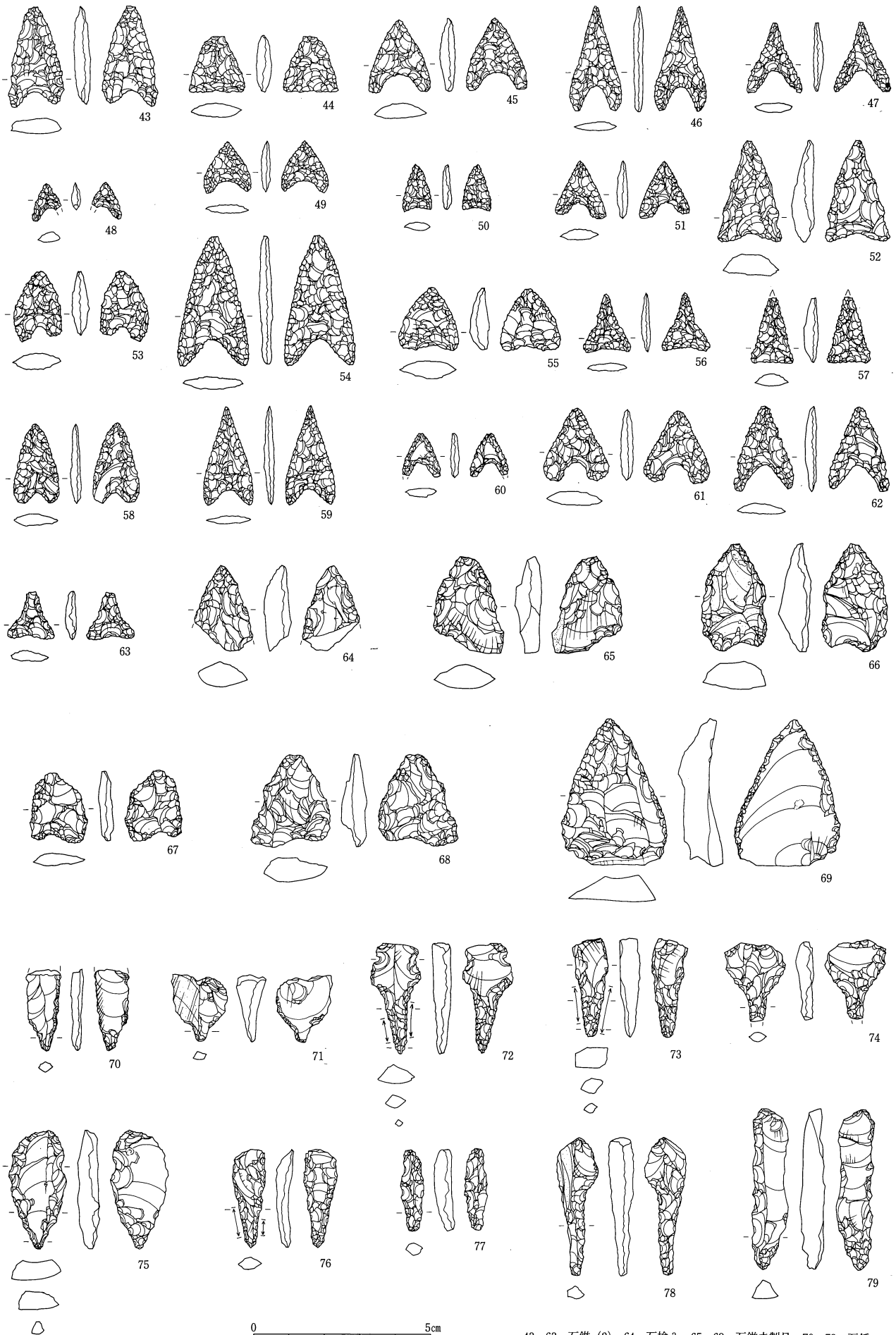

43~63 石鏃 (2), 64 石槍?, 65~69 石鏃未製品, 70~79 石錐



80 钩状石器, 81 小形石匙 82~94 小形刃器 (1)

0 5cm

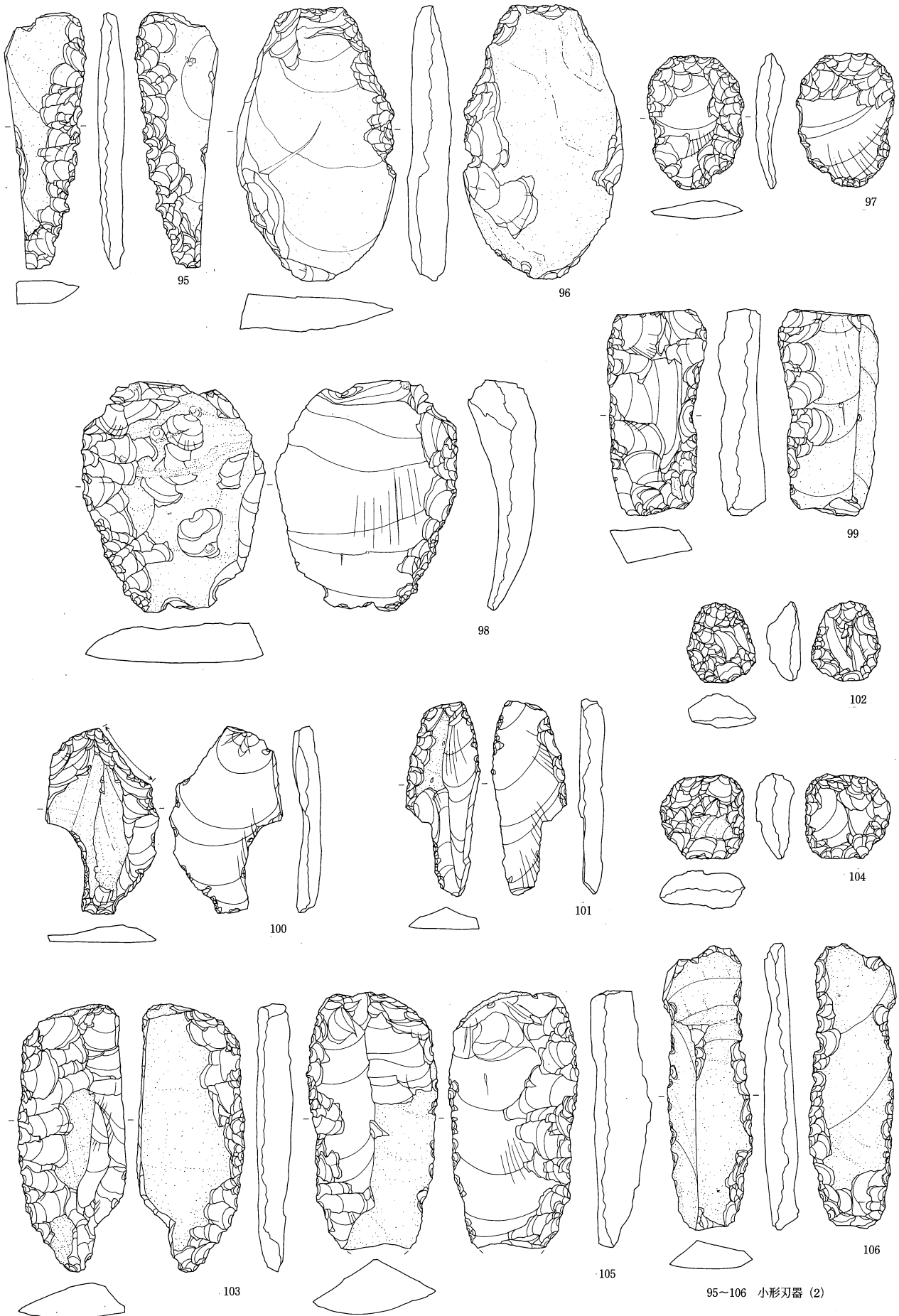



107~130 楔形石器, 131~135 二次加工のある剥片

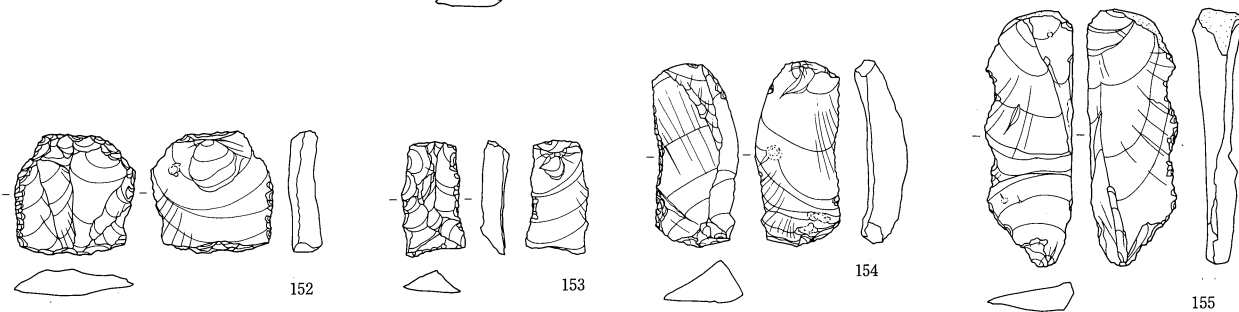
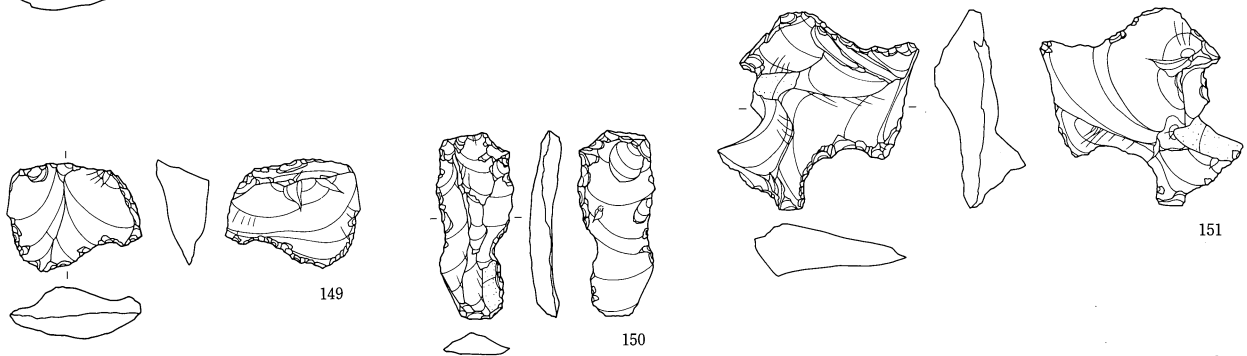
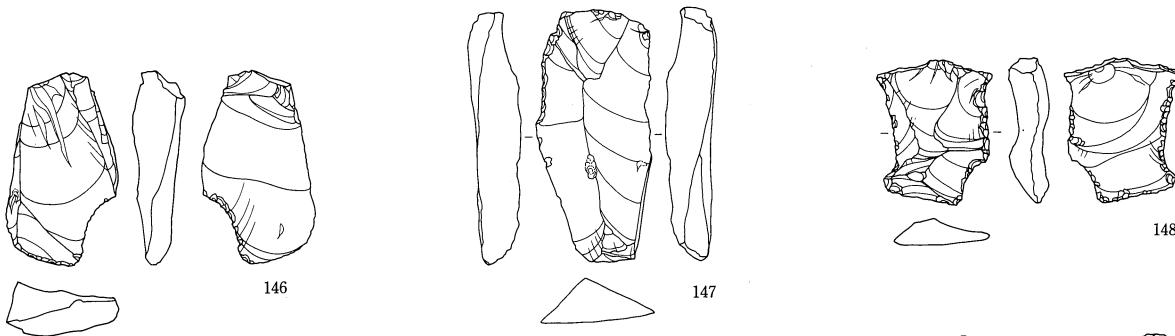
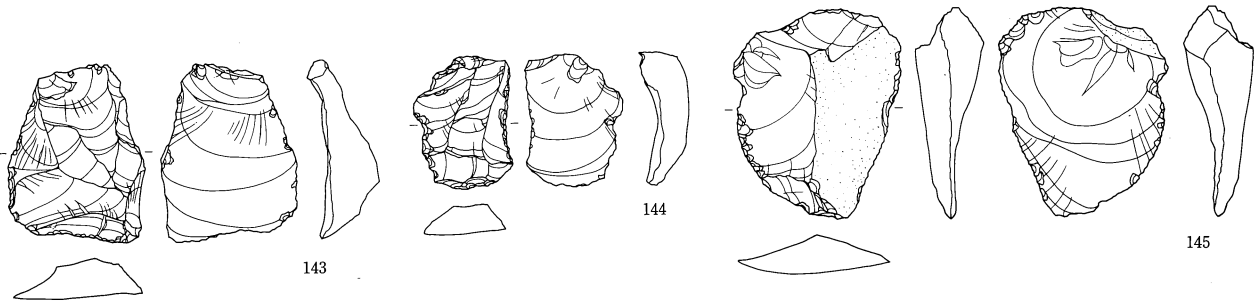
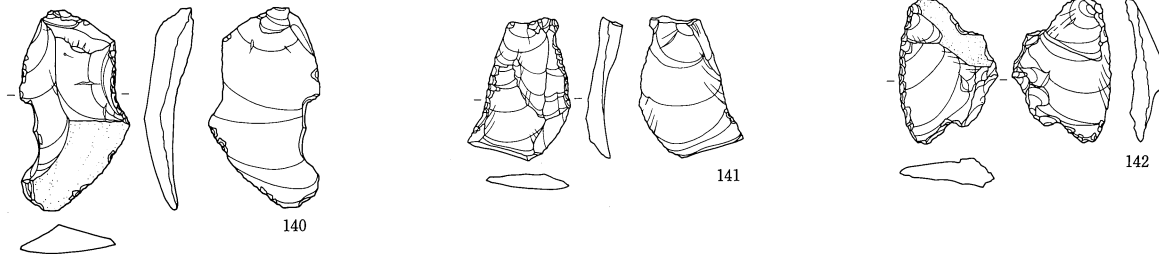
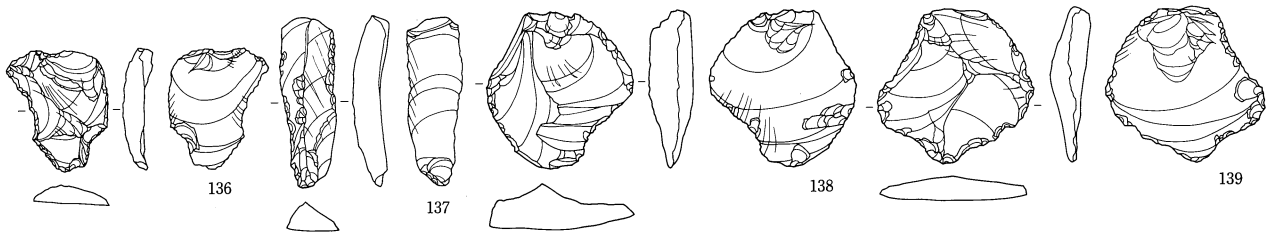

136~155 微細な剥離を有する剥片

0 5cm

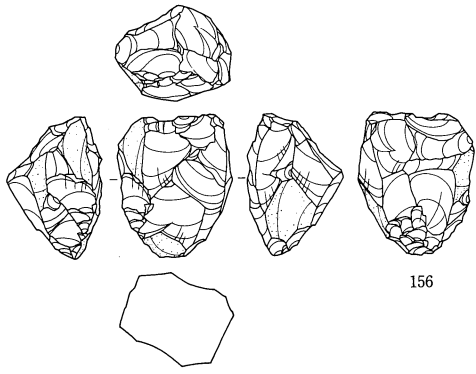

156

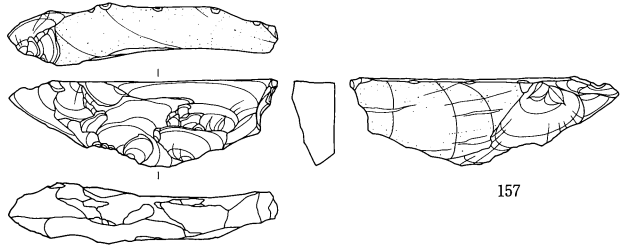

157

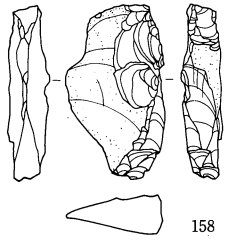

158

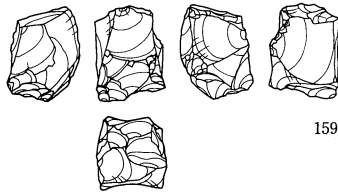

159

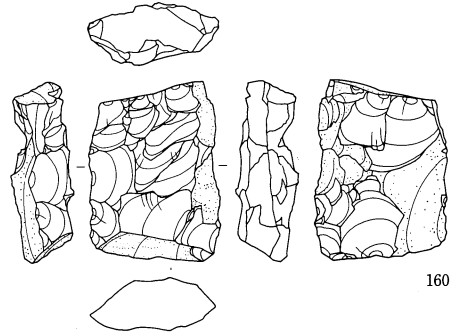

160

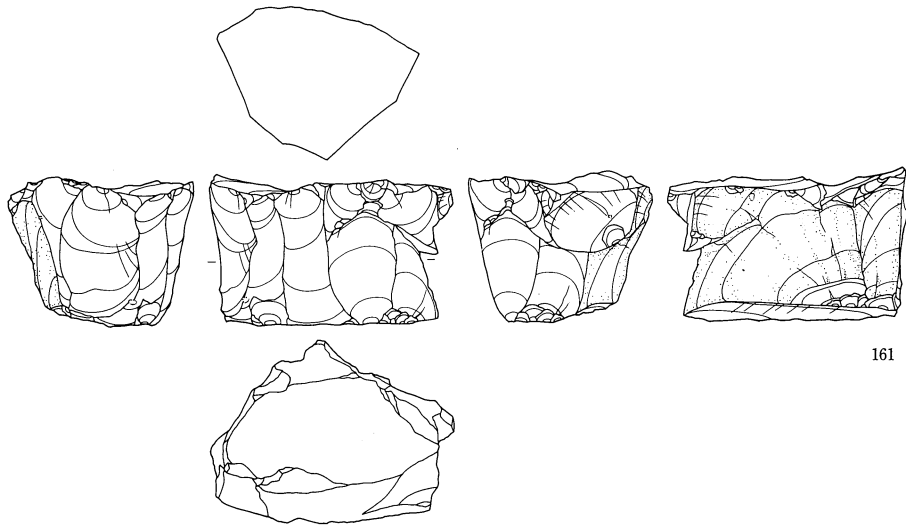

161

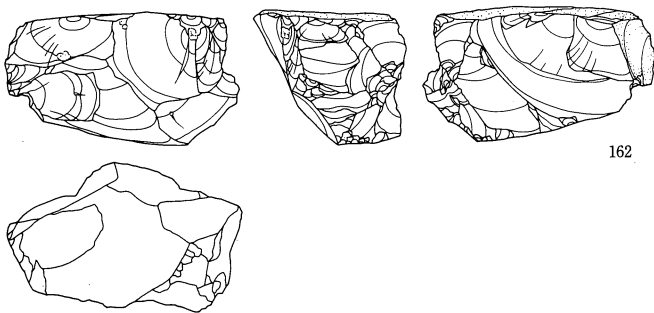

162

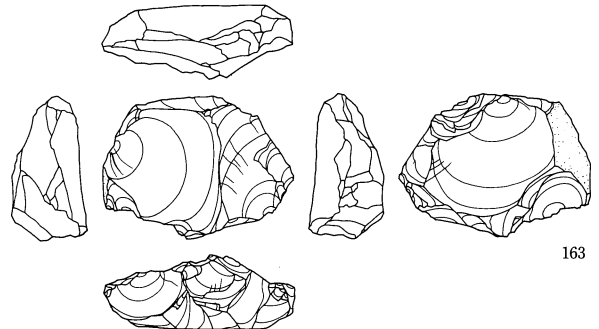
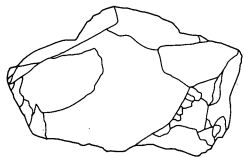

163

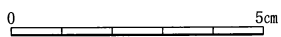

156~163 石核(1)

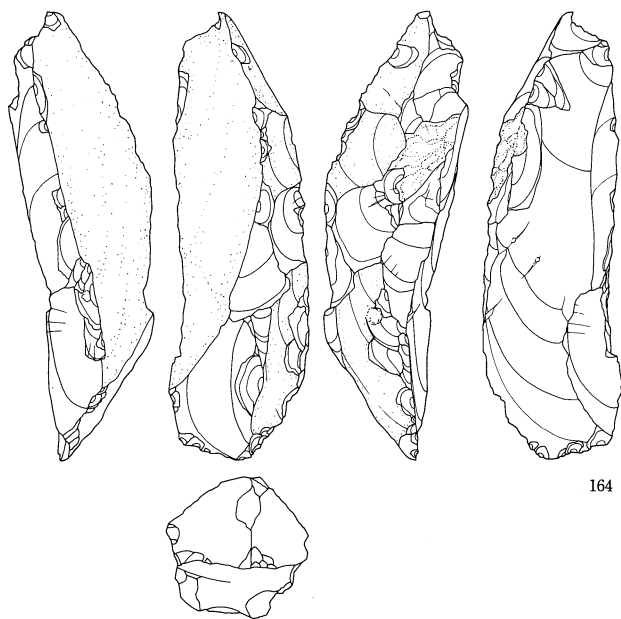

164



165

164 · 165 石核 (2)



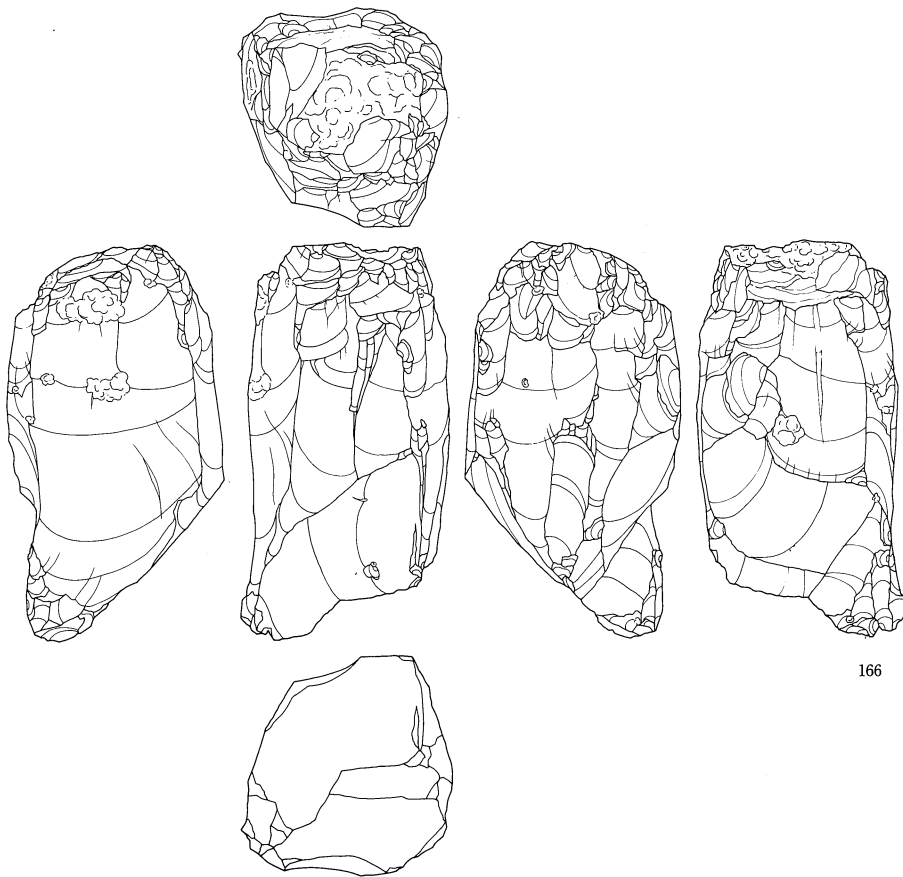

166

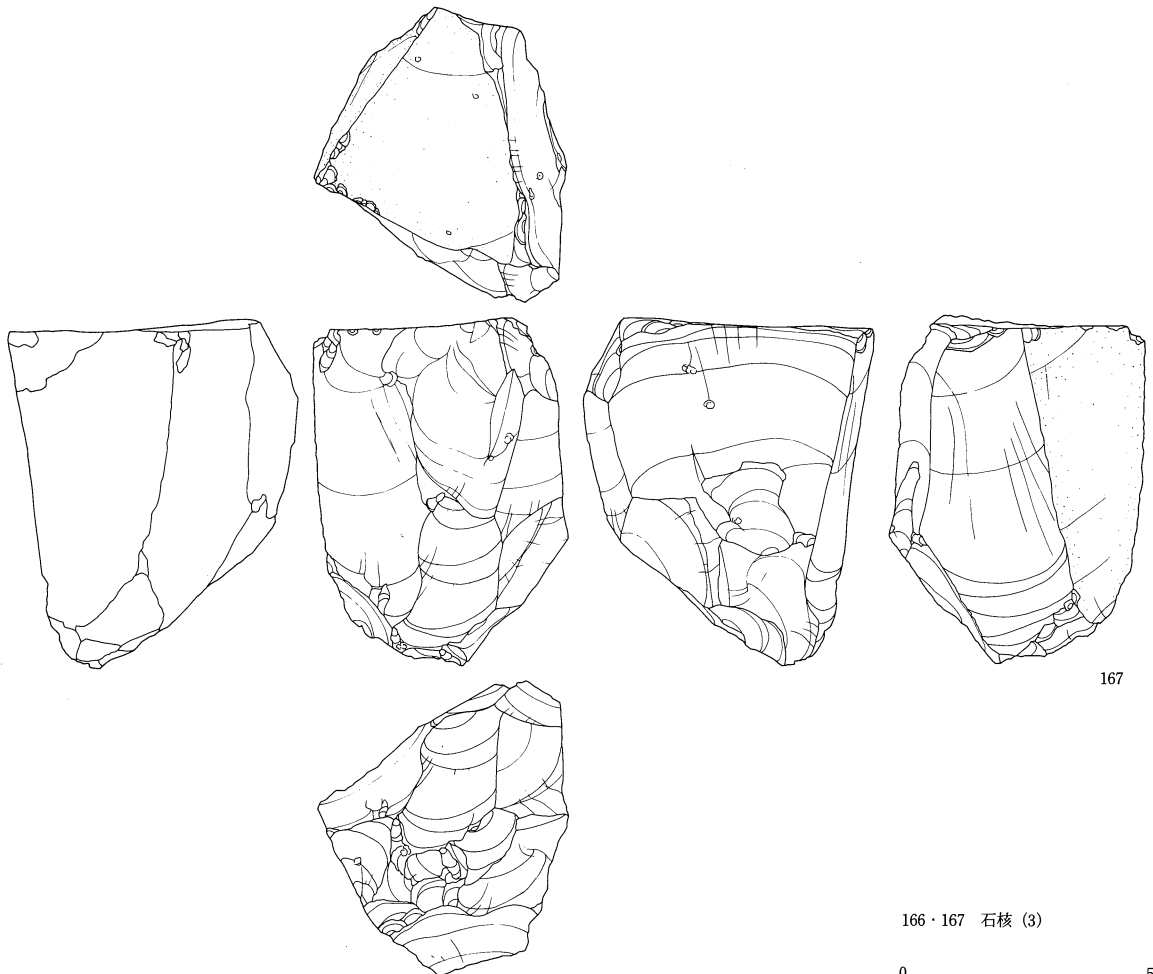

167

166·167 石核(3)

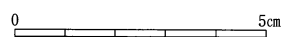

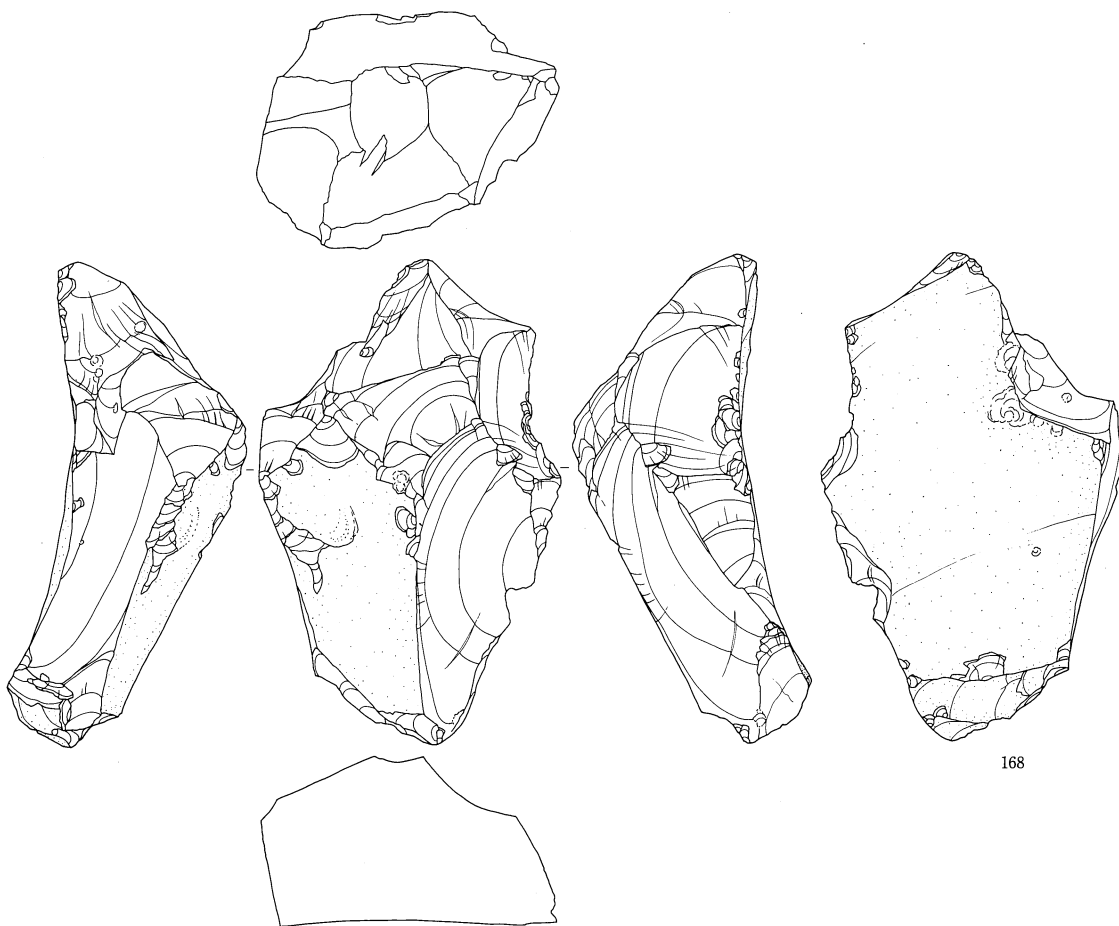

168

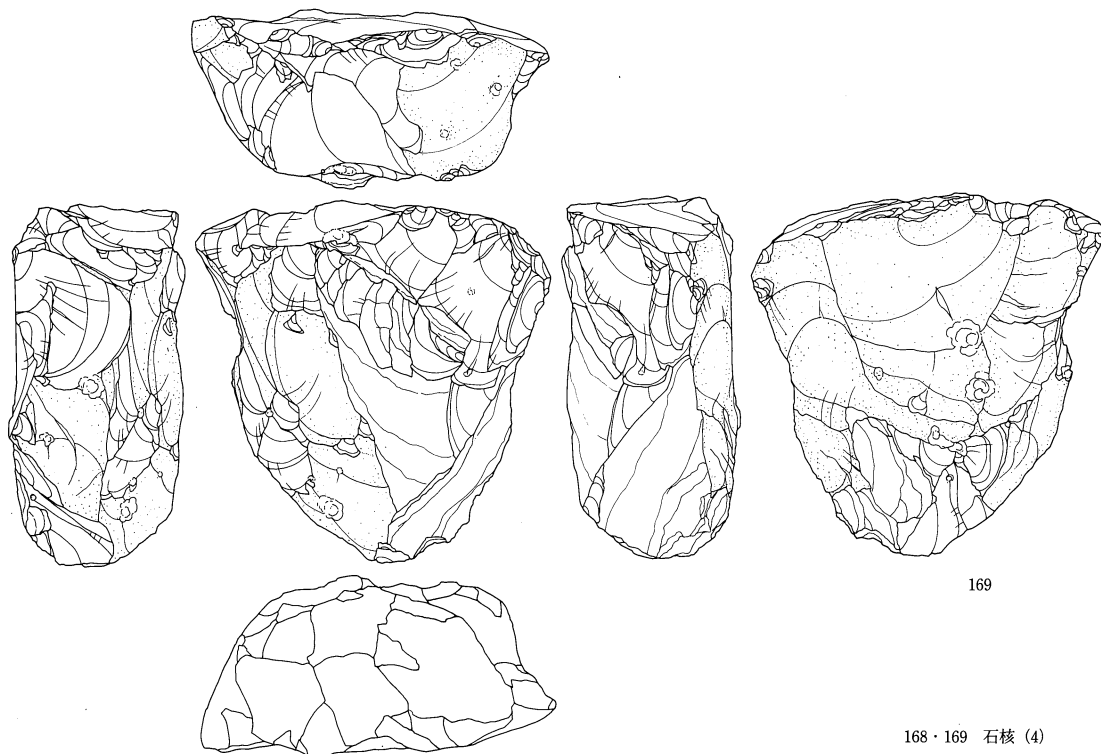

169

168 · 169 石核 (4)

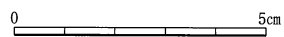

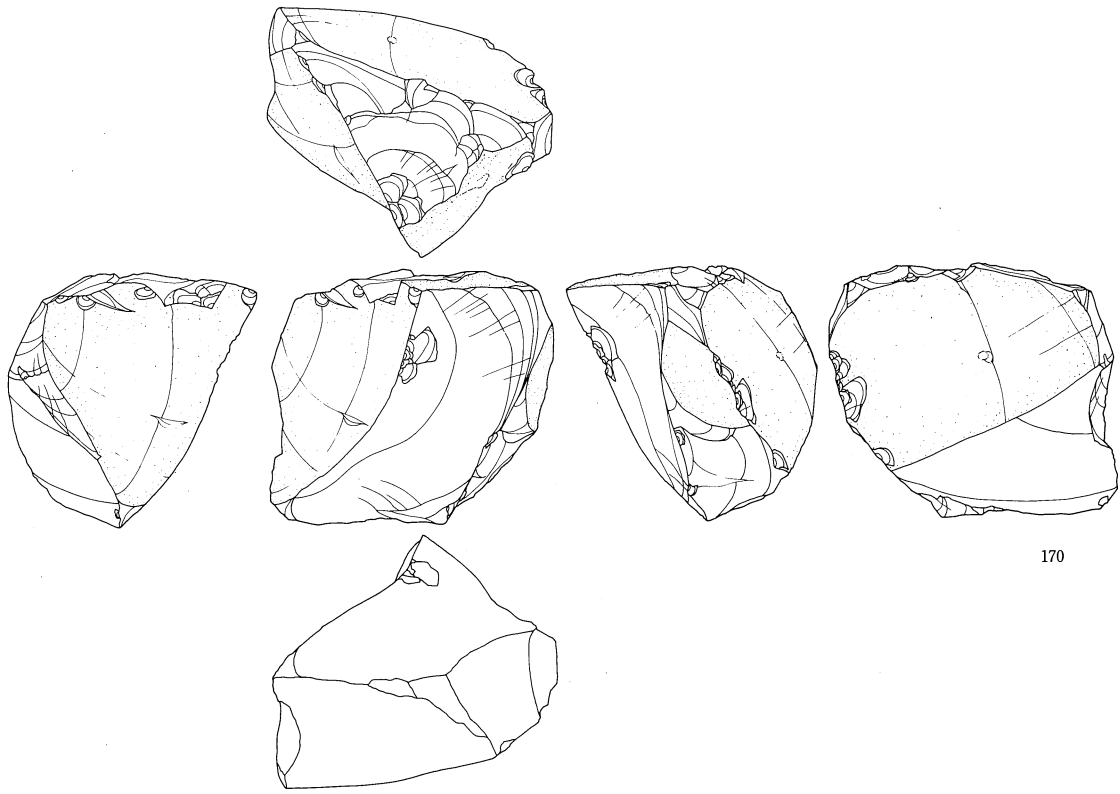

170

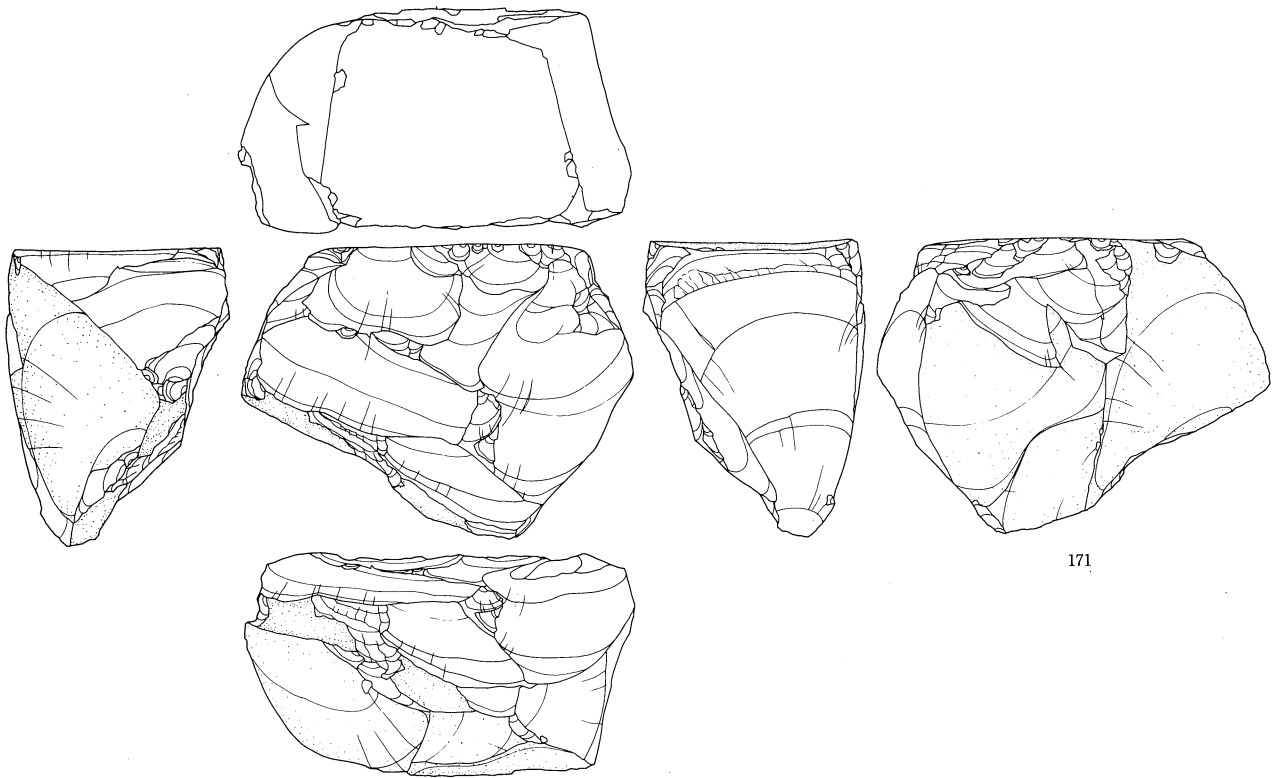

171

170·171 石核(5)



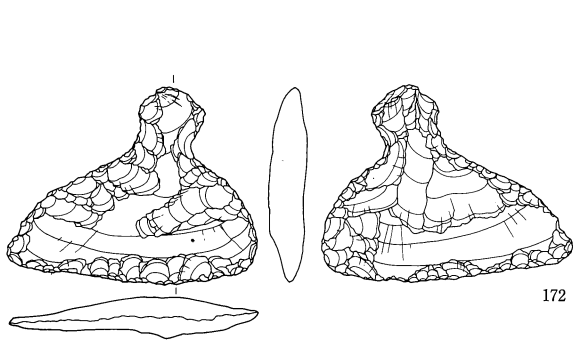

172

173

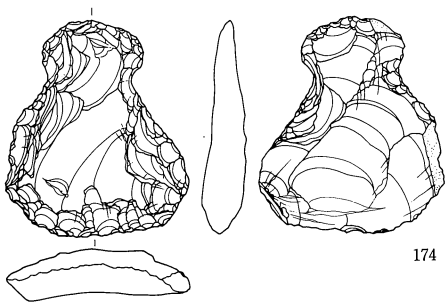

174

175

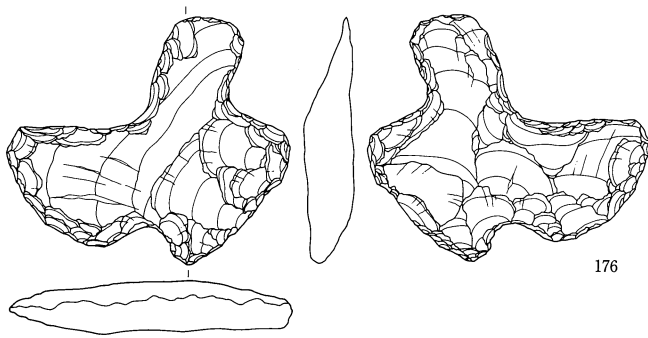

176

177

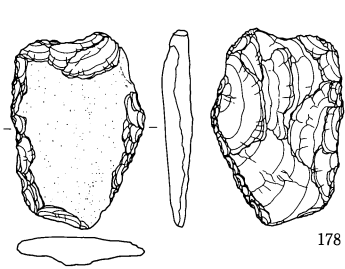

178

179

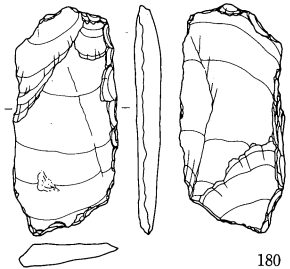

180

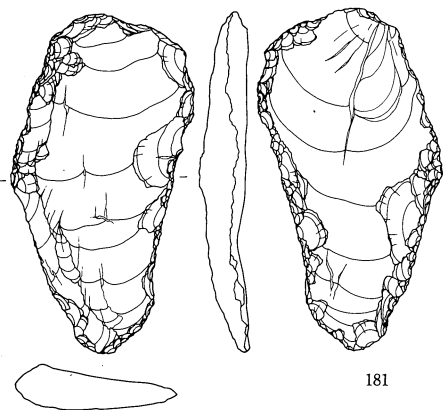

181

182

183

172~176 石匙, 177~183 大形刃器 (1)

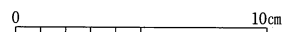

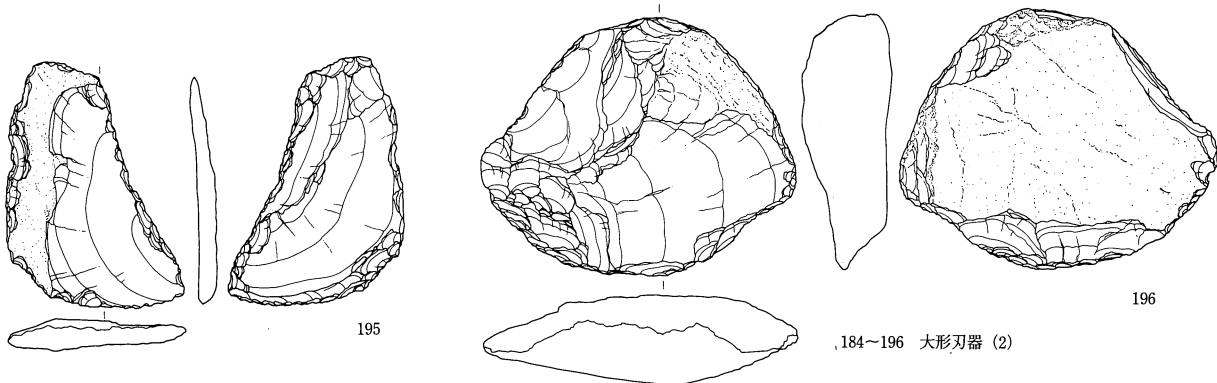
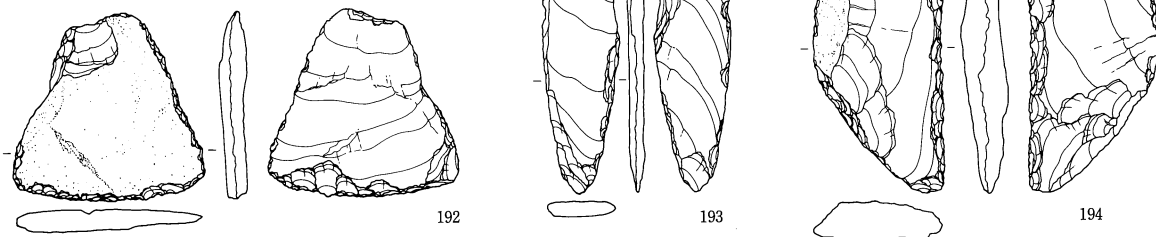
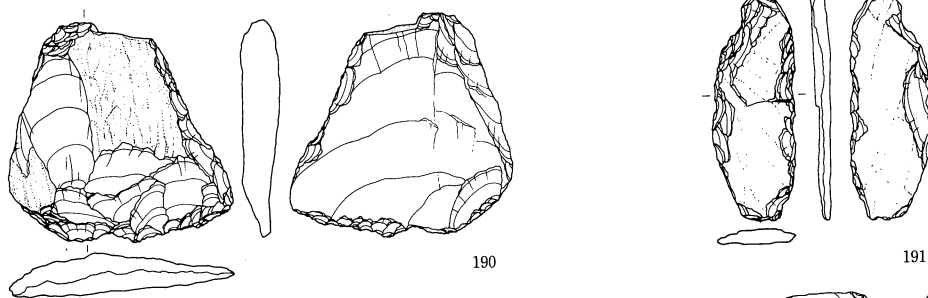
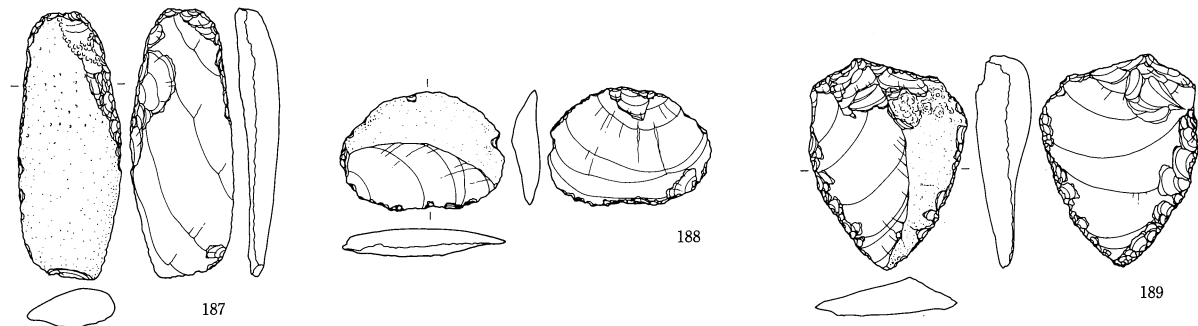
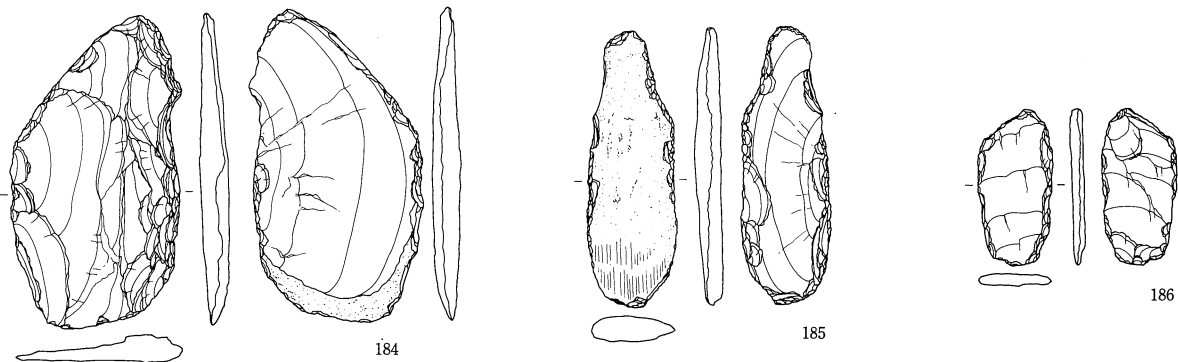

184~196 大形刃器 (2)

0 10cm

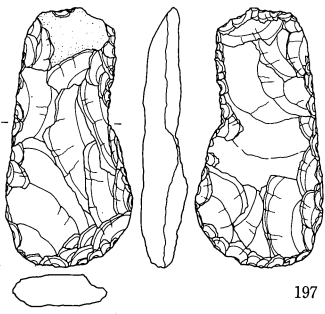

197

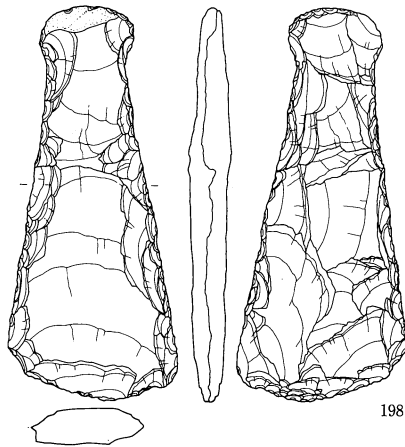

198

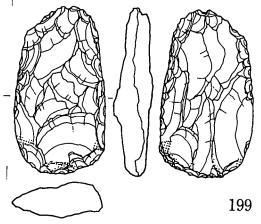

199

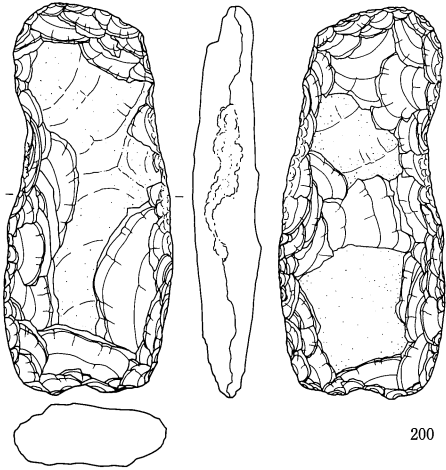

200

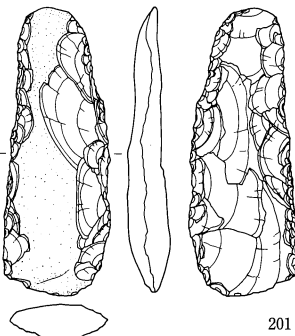

201

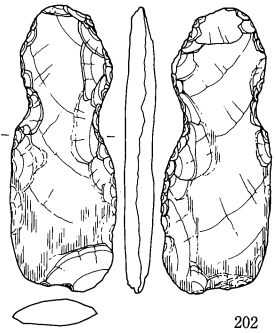

202

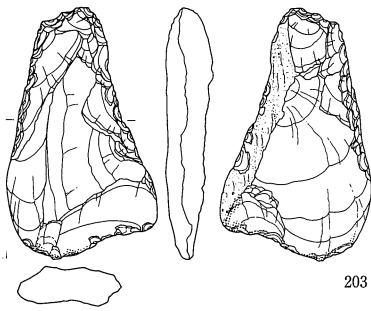

203

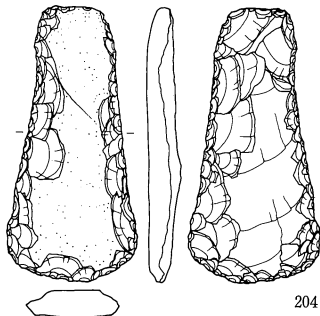

204

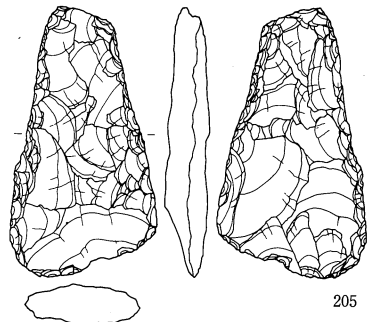

205

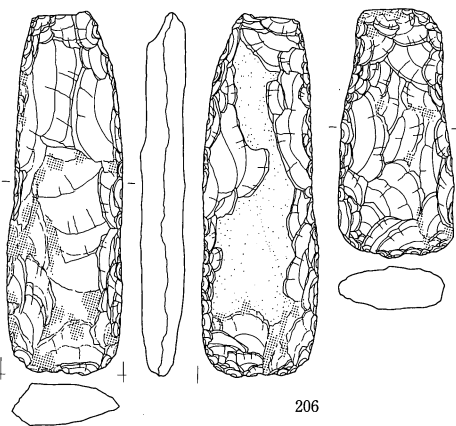

206

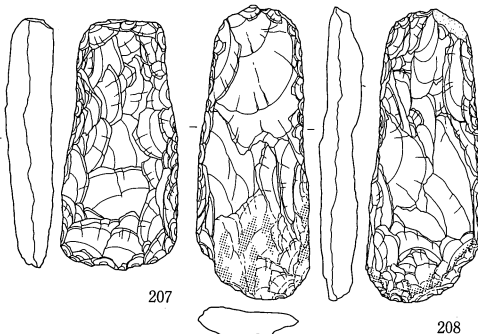

207

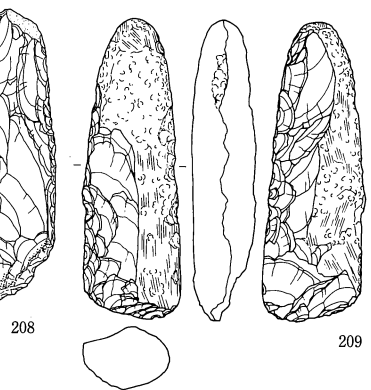

208

209

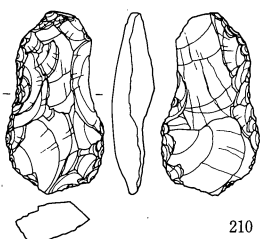

210

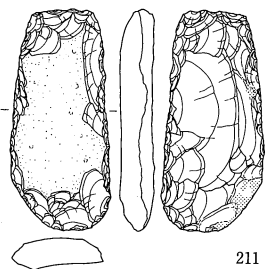

211

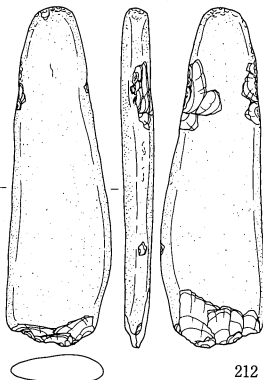

212

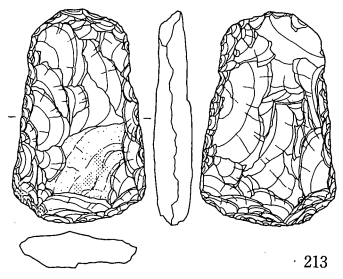

213

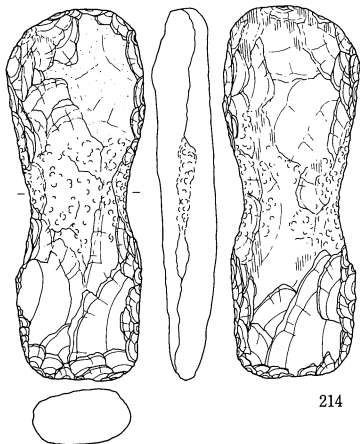

214

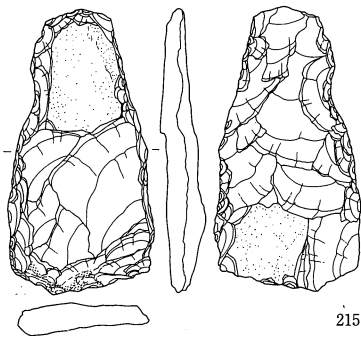

215

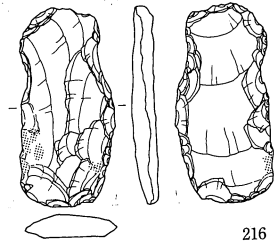

216

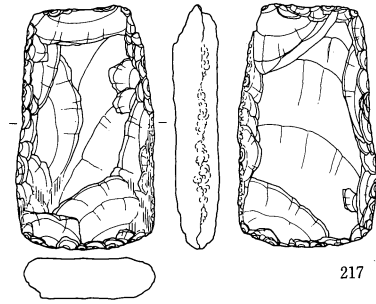

217

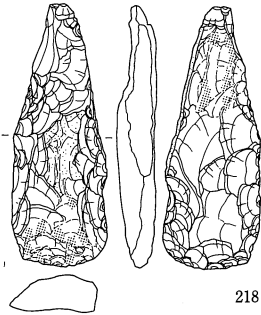

218

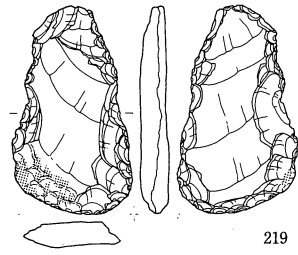

219

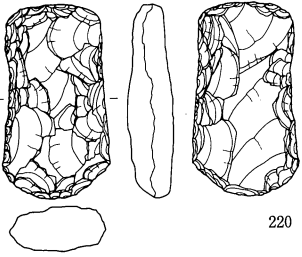

220

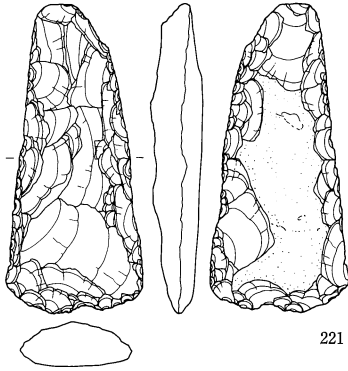

221

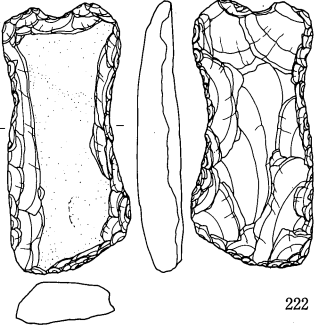

222

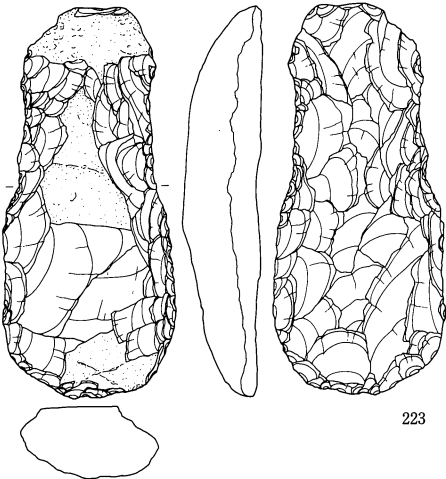

223

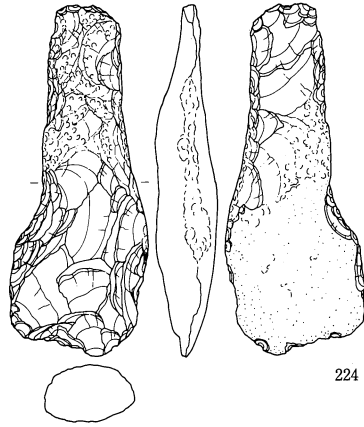

224

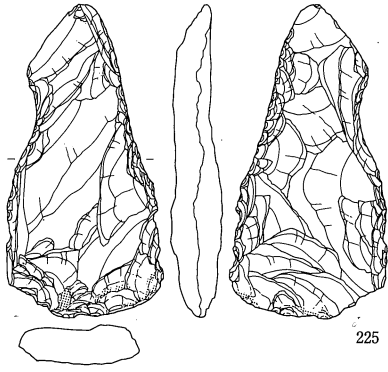

225

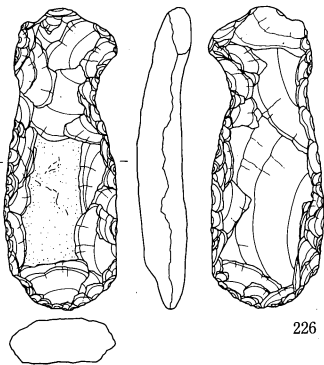

226

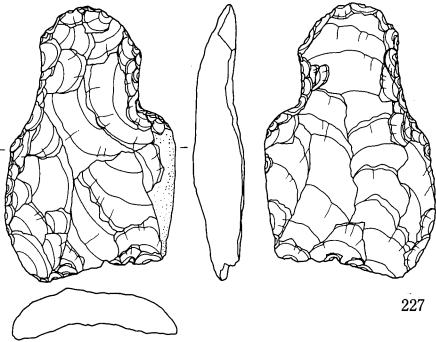

227

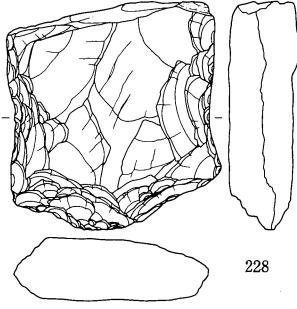

228

214~228 打製石斧 (2)

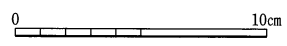

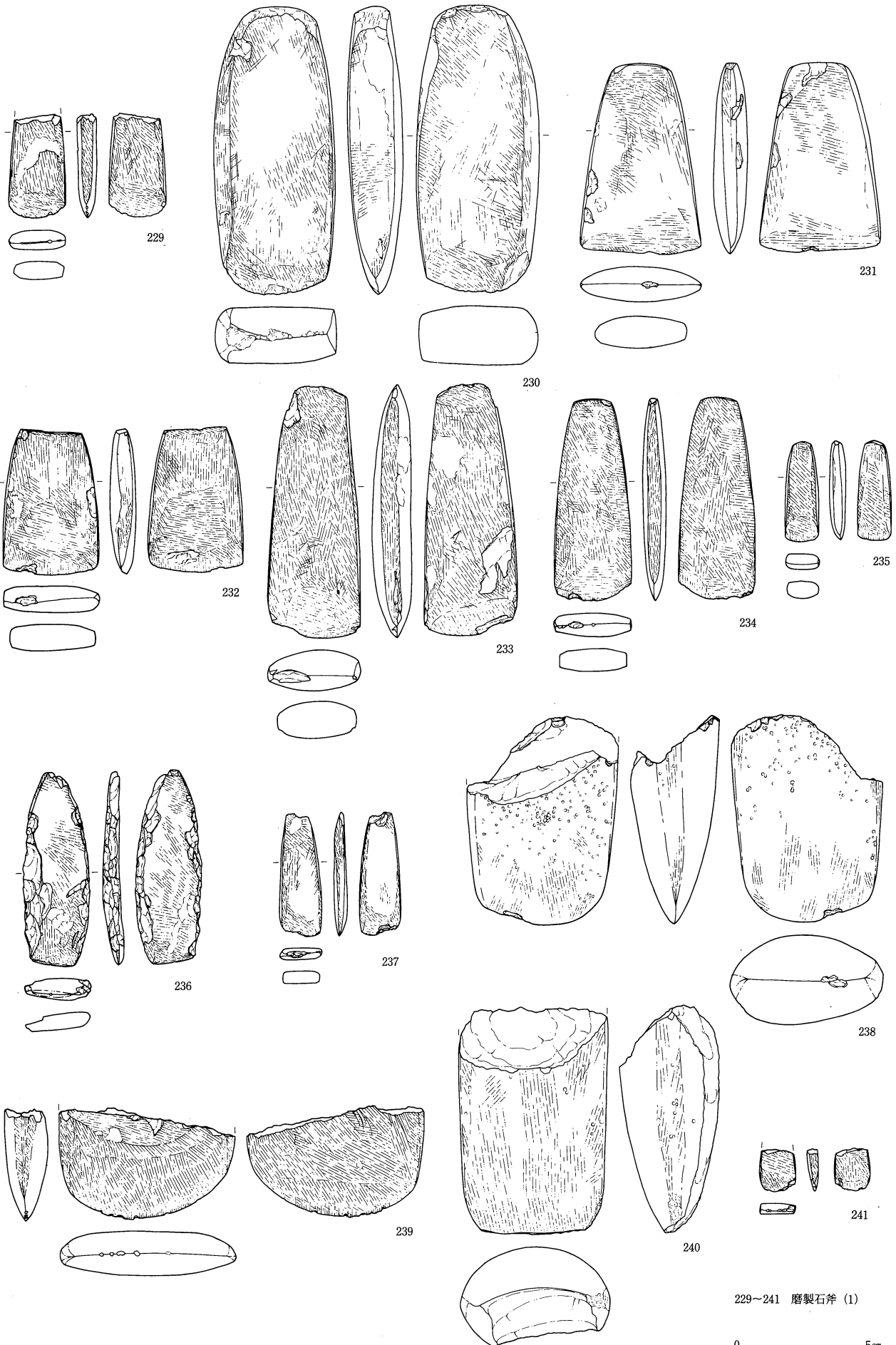

229~241 磨製石斧(1)

0 5cm

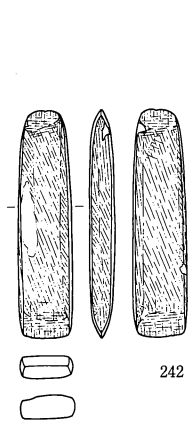

242

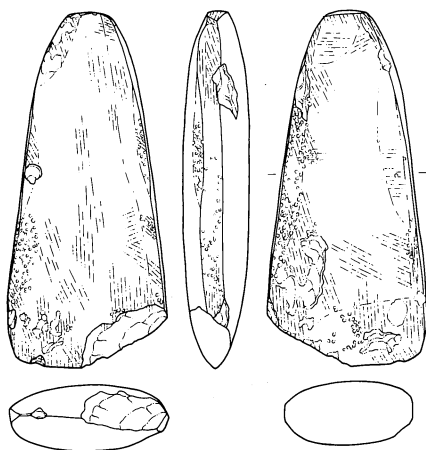

243

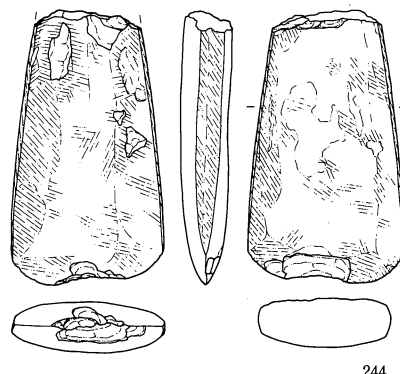

244

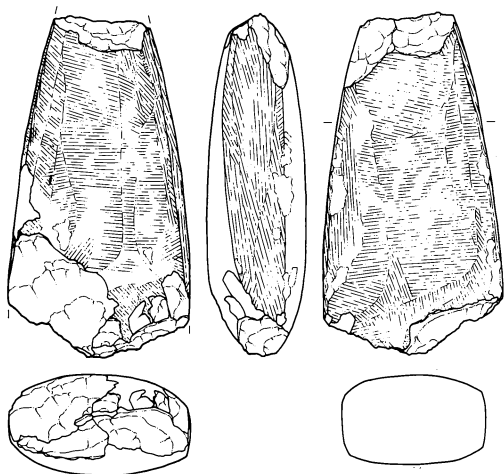

245

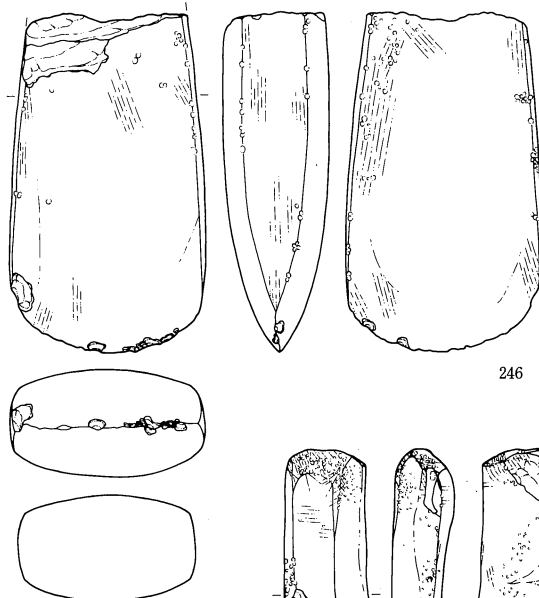

246

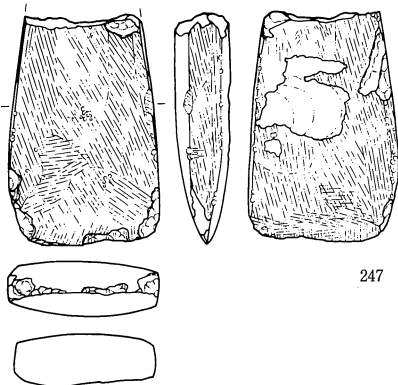

247

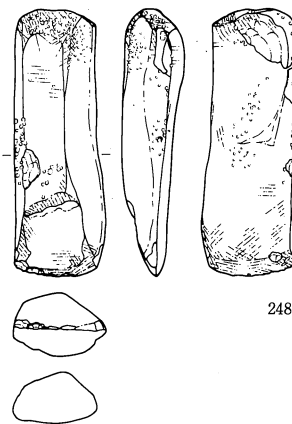

248

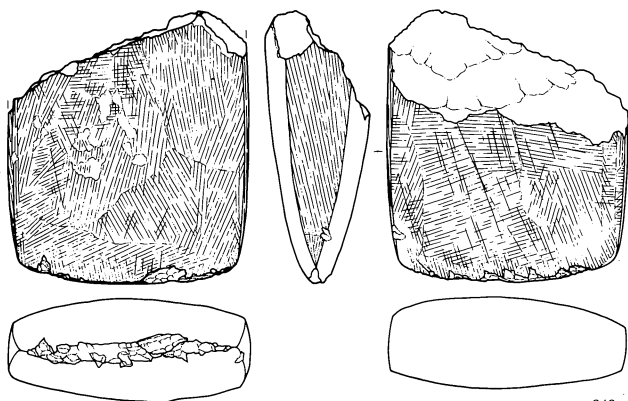

249

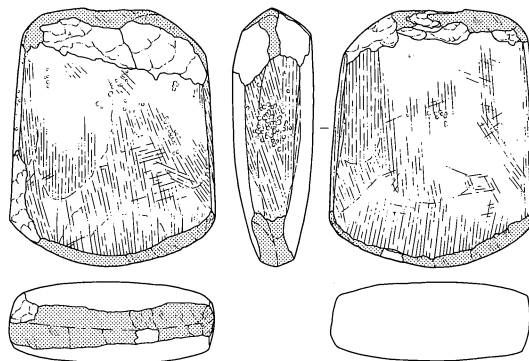

250

242~250 磨製石斧(2)



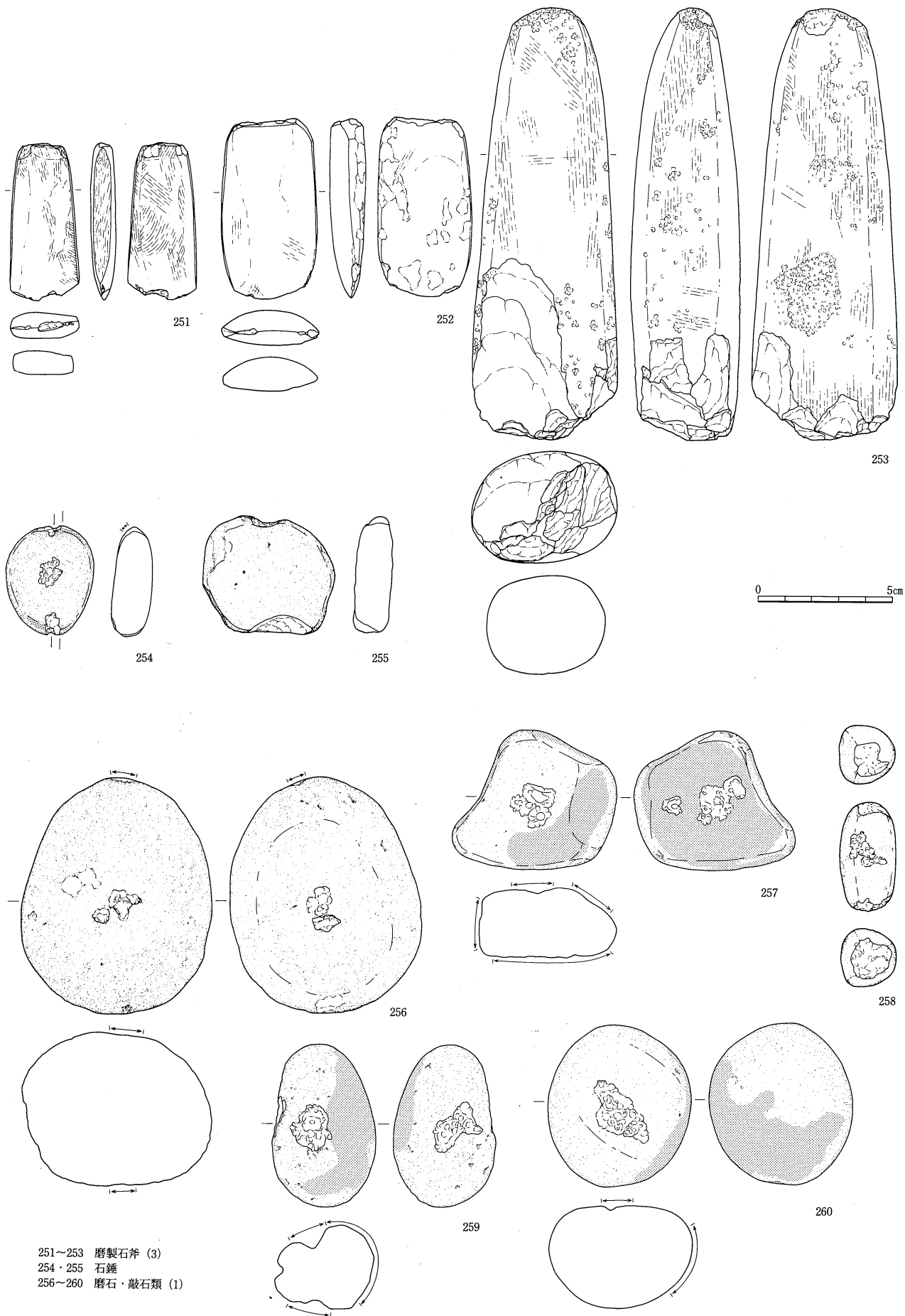

251~253 磨製石斧(3)
 254·255 石錘
 256~260 磨石·敲石類(1)

0 10cm

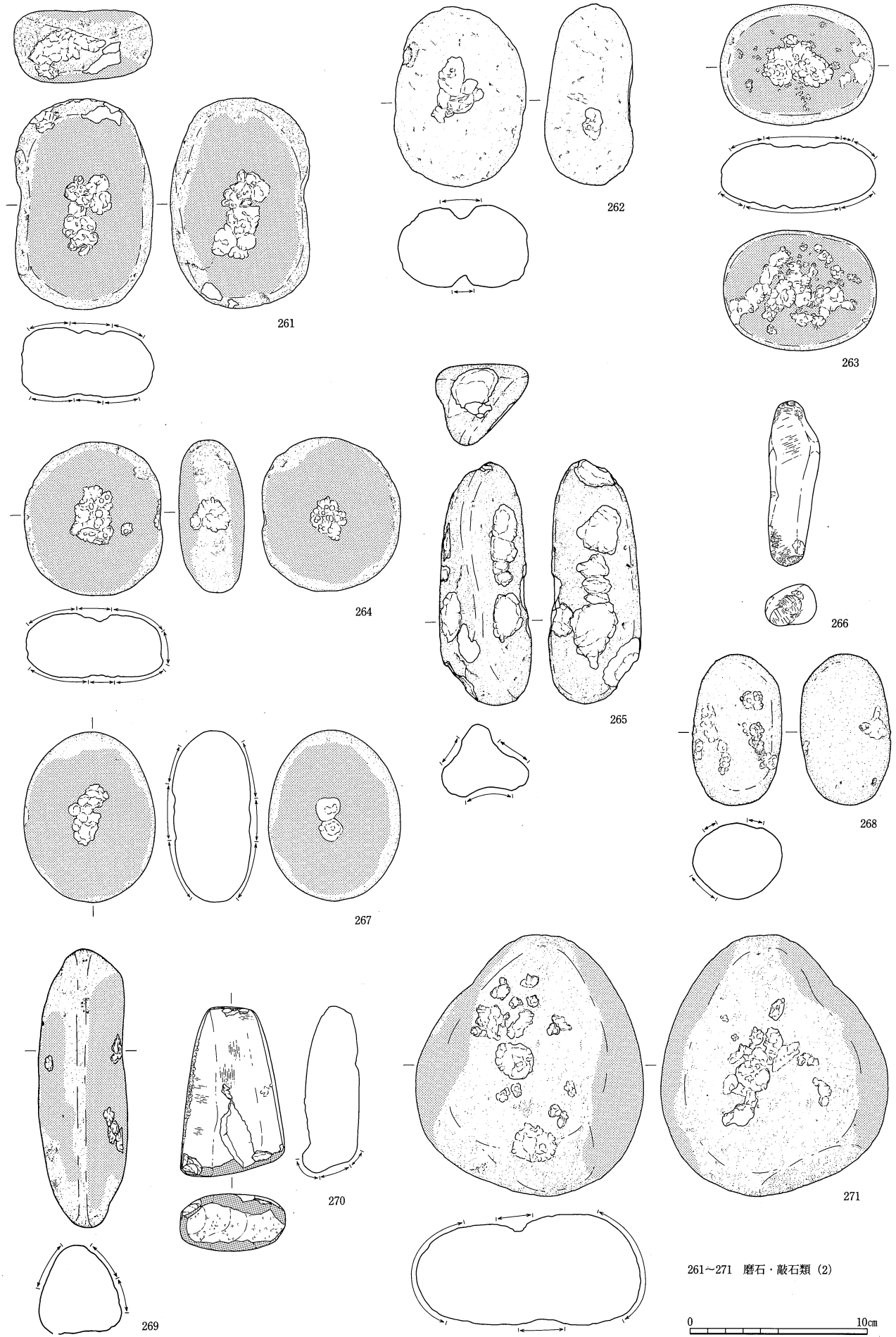

261~271 磨石·敲石類 (2)

0 10cm

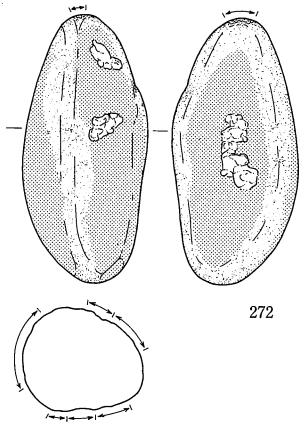

272

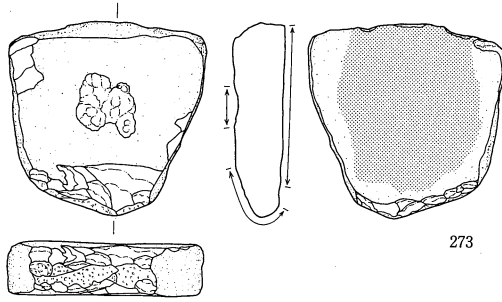

273

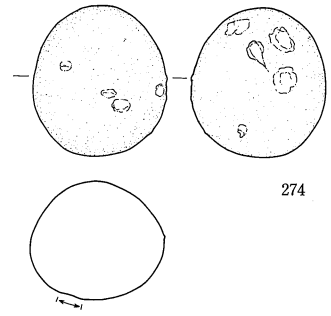

274



275

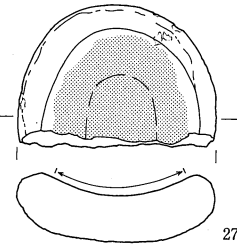
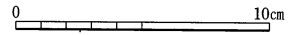
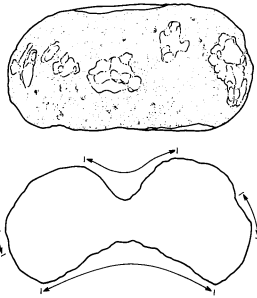

276

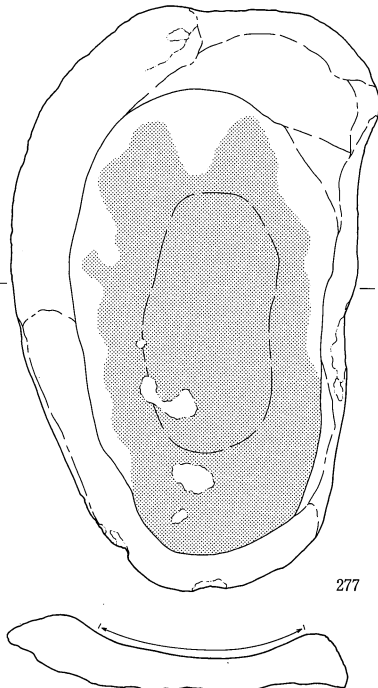

277

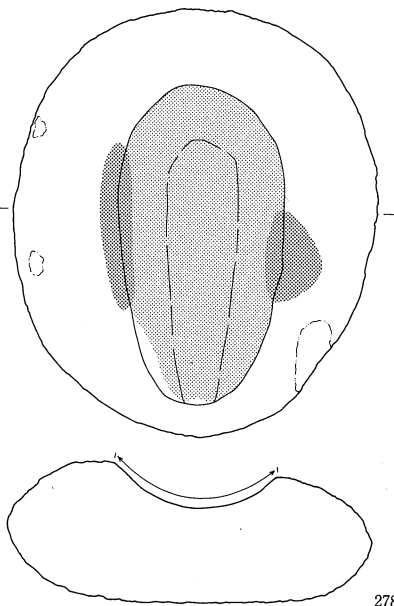

278

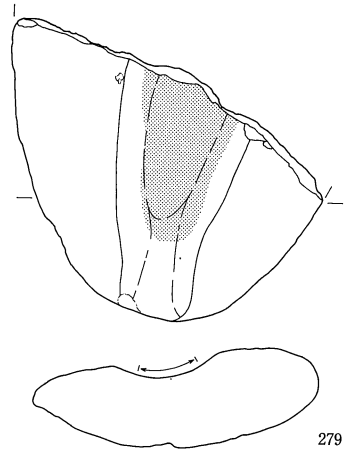

279

272~275 磨石・敲石類 (3)
276~279 石皿 (1)

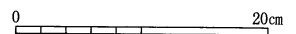

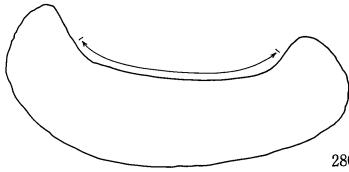
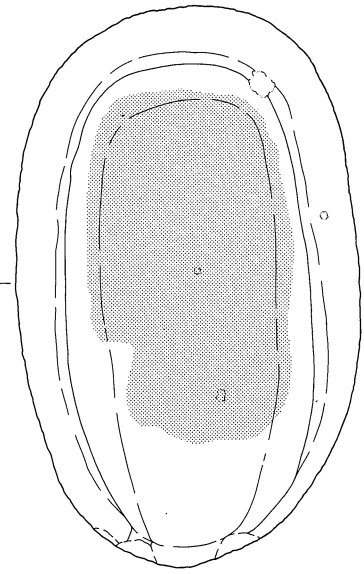

280

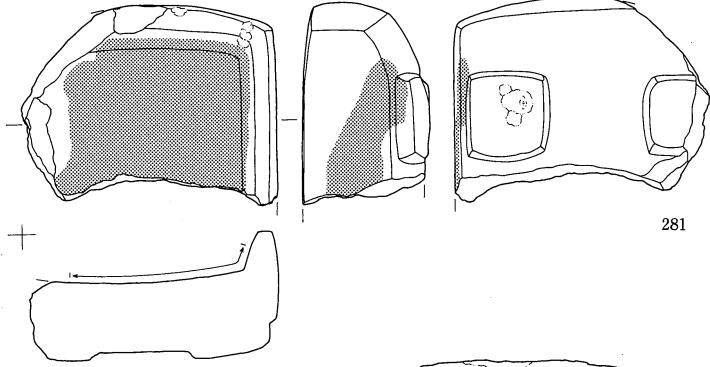

281

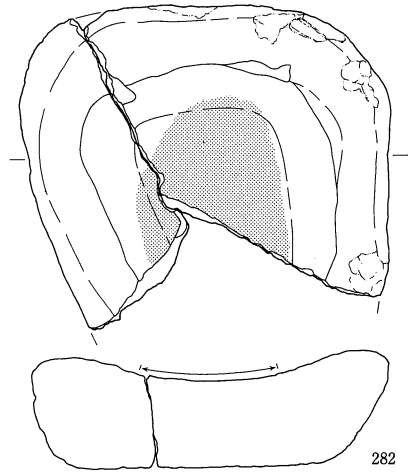

282

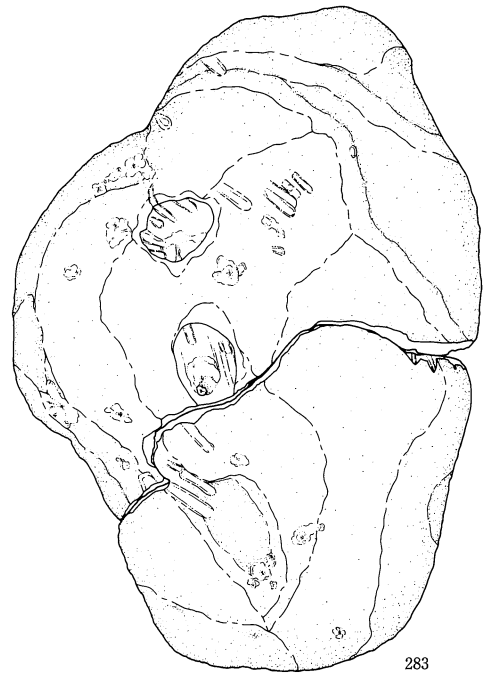
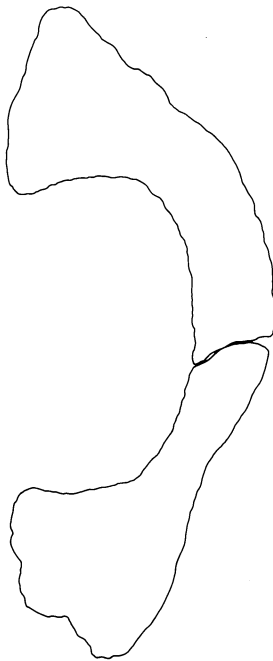
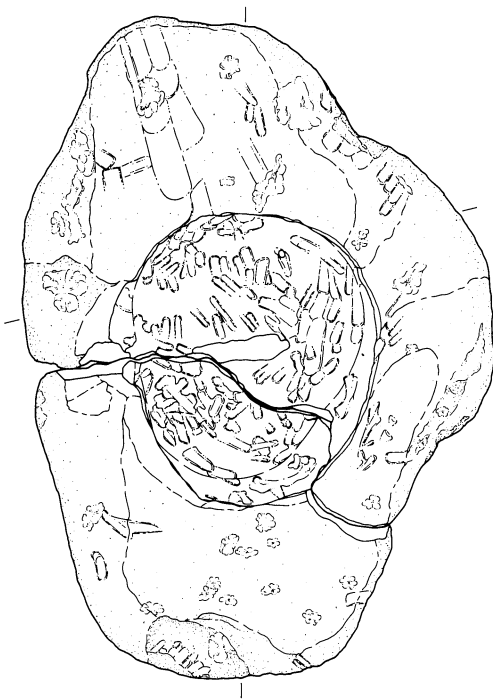

283

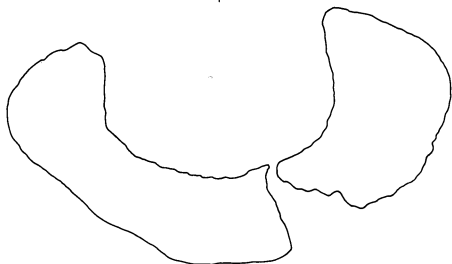

280~283 石皿 (2)

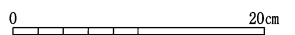

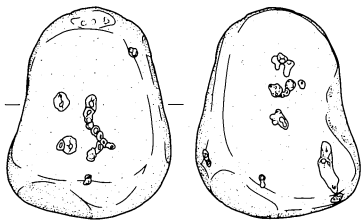

284

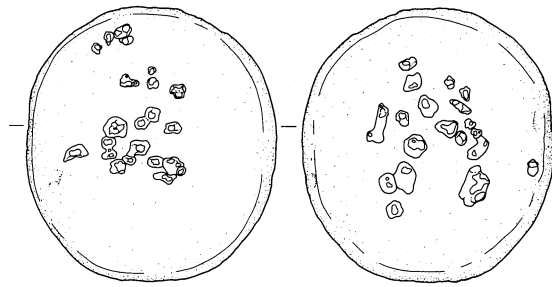

285

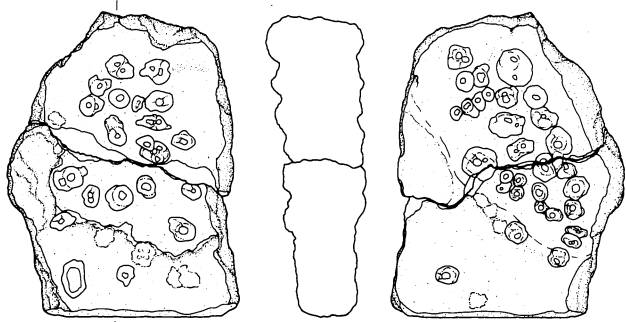

286

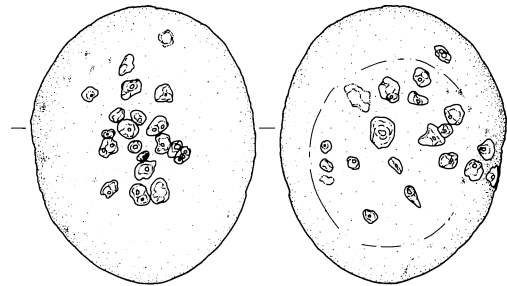

287

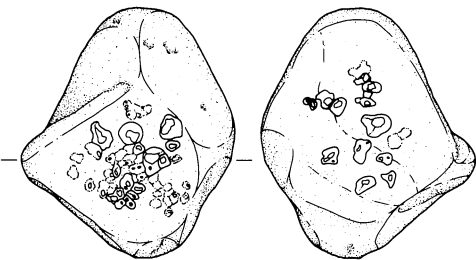

288

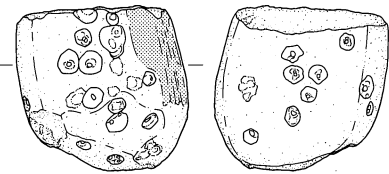
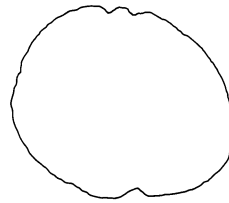

289

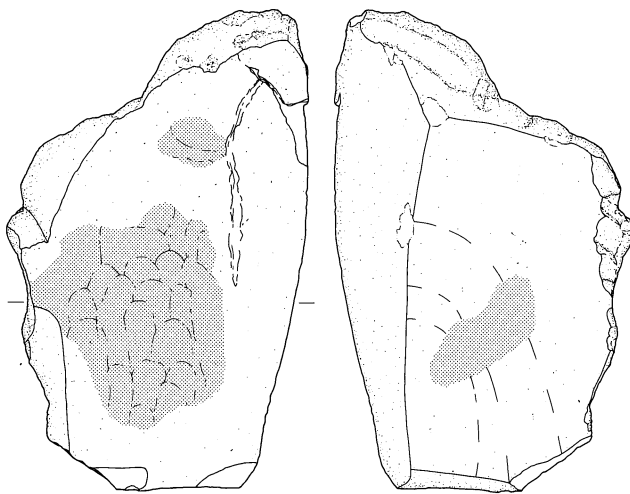

290

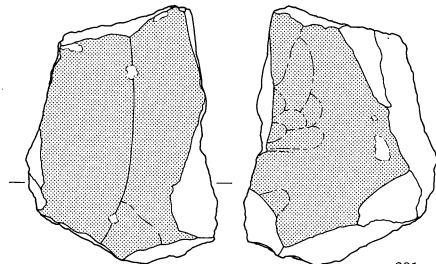
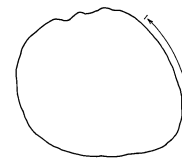

291

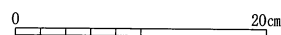
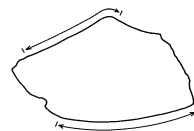
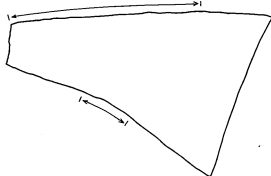

284~289 多孔石
290·291 砥石 (1)

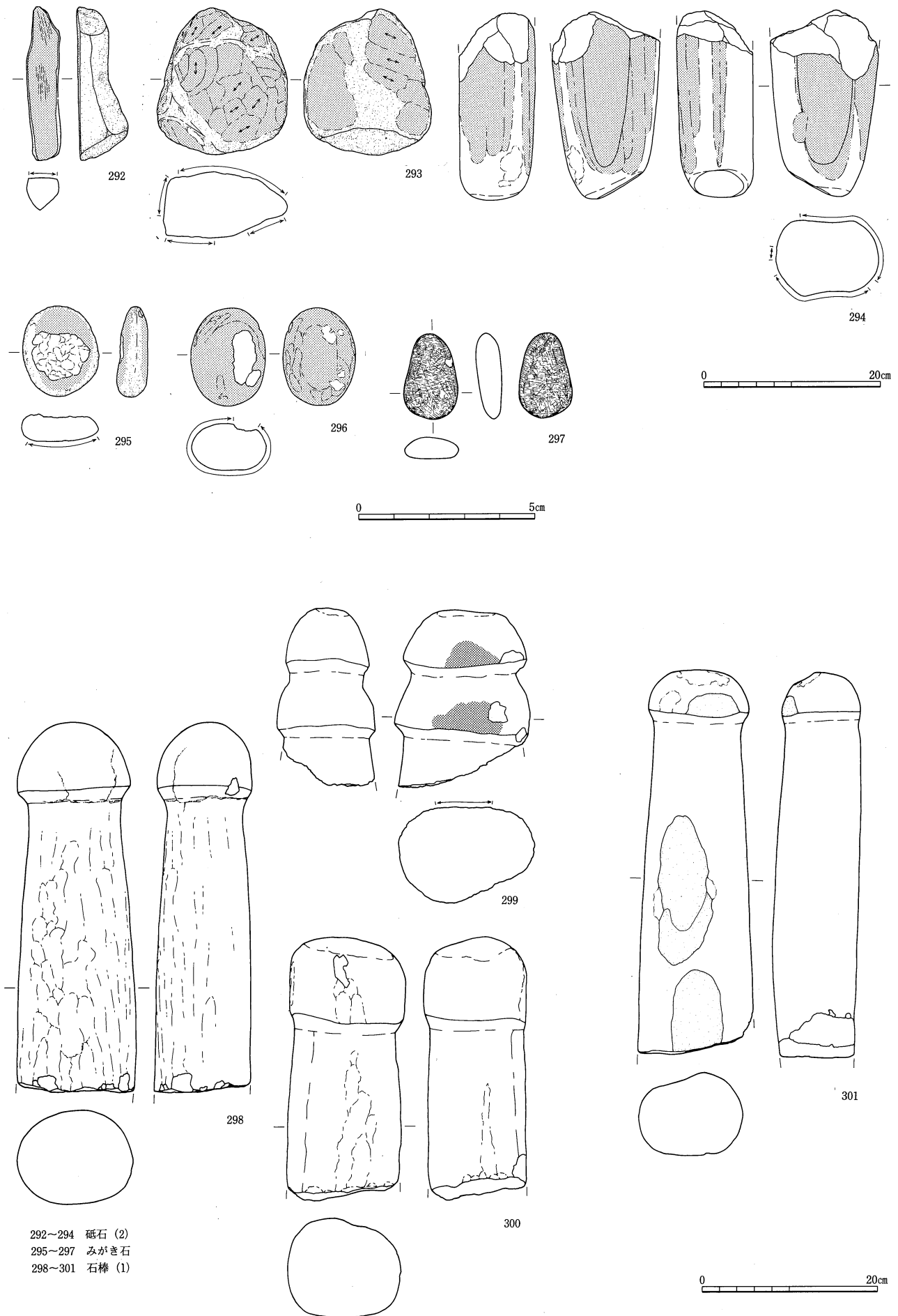

292~294 砥石(2)
 295~297 みがき石
 298~301 石棒(1)

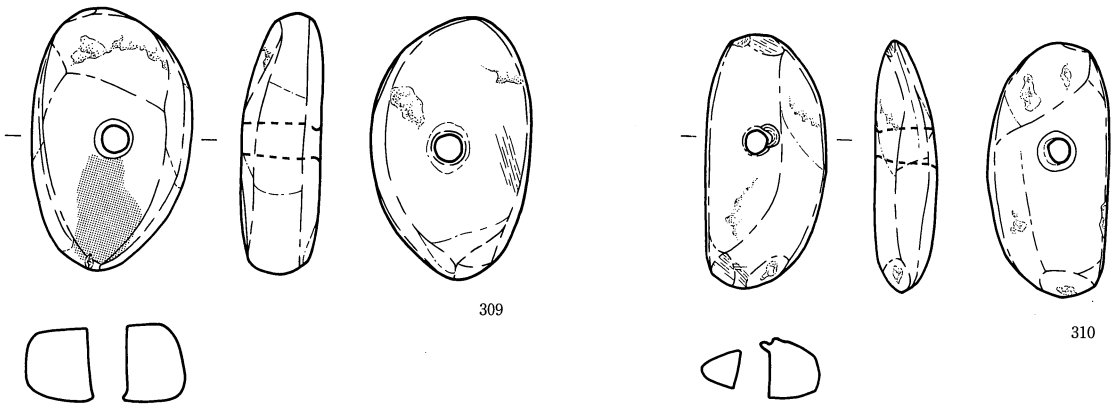
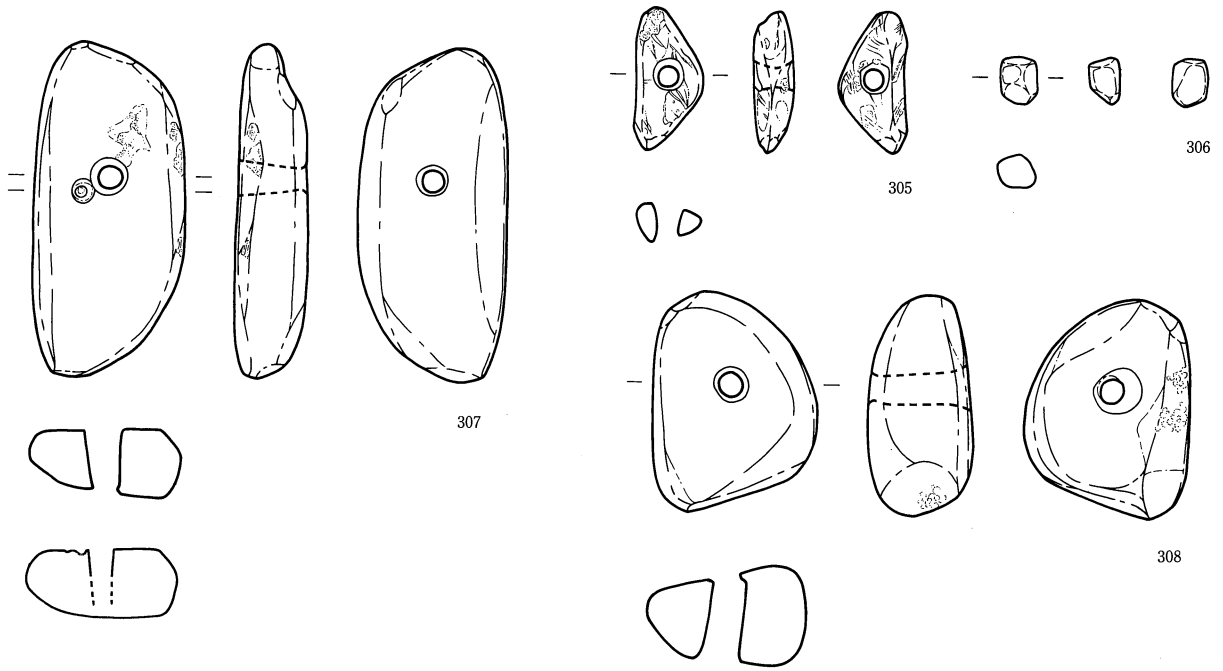
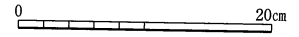
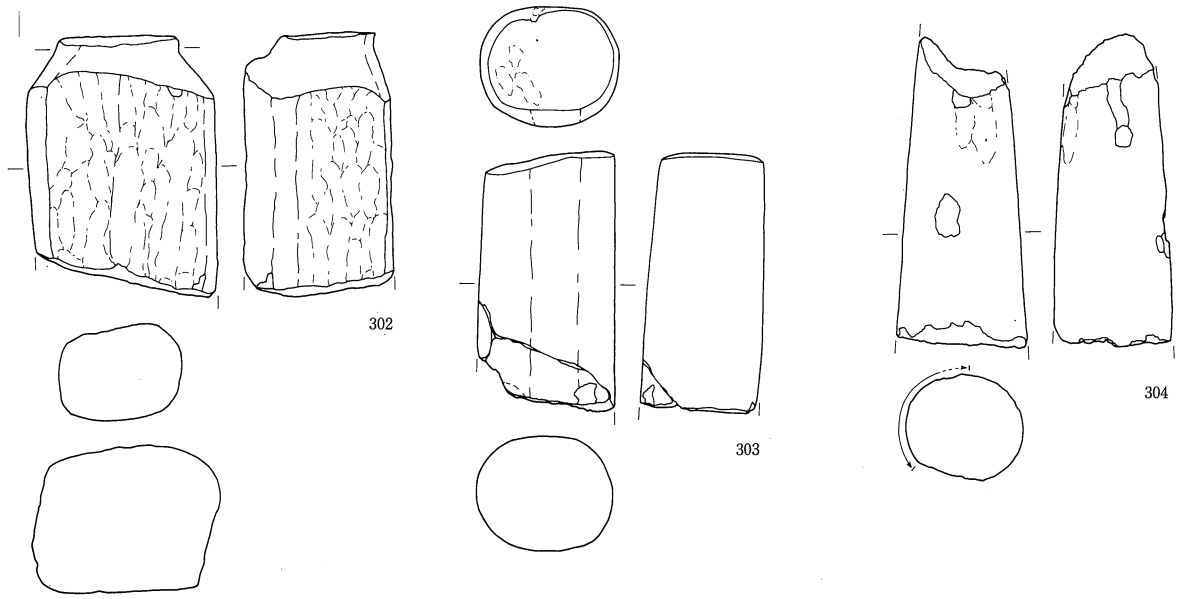

302~304 石棒, 306~310 石製装身具



写 真 图 版



1. 聖石遺跡と
蓼科山
(南西上空より)
平成10年11月
提供:茅野市教育委員会



2. 聖石遺跡と
周辺地形
(南西上空より)
平成10年7月
提供:茅野市教育委員会



1. 聖石遺跡と霧が峰
(東上空より)
平成10年11月



2. 環状集落
(北が上)
平成10年11月

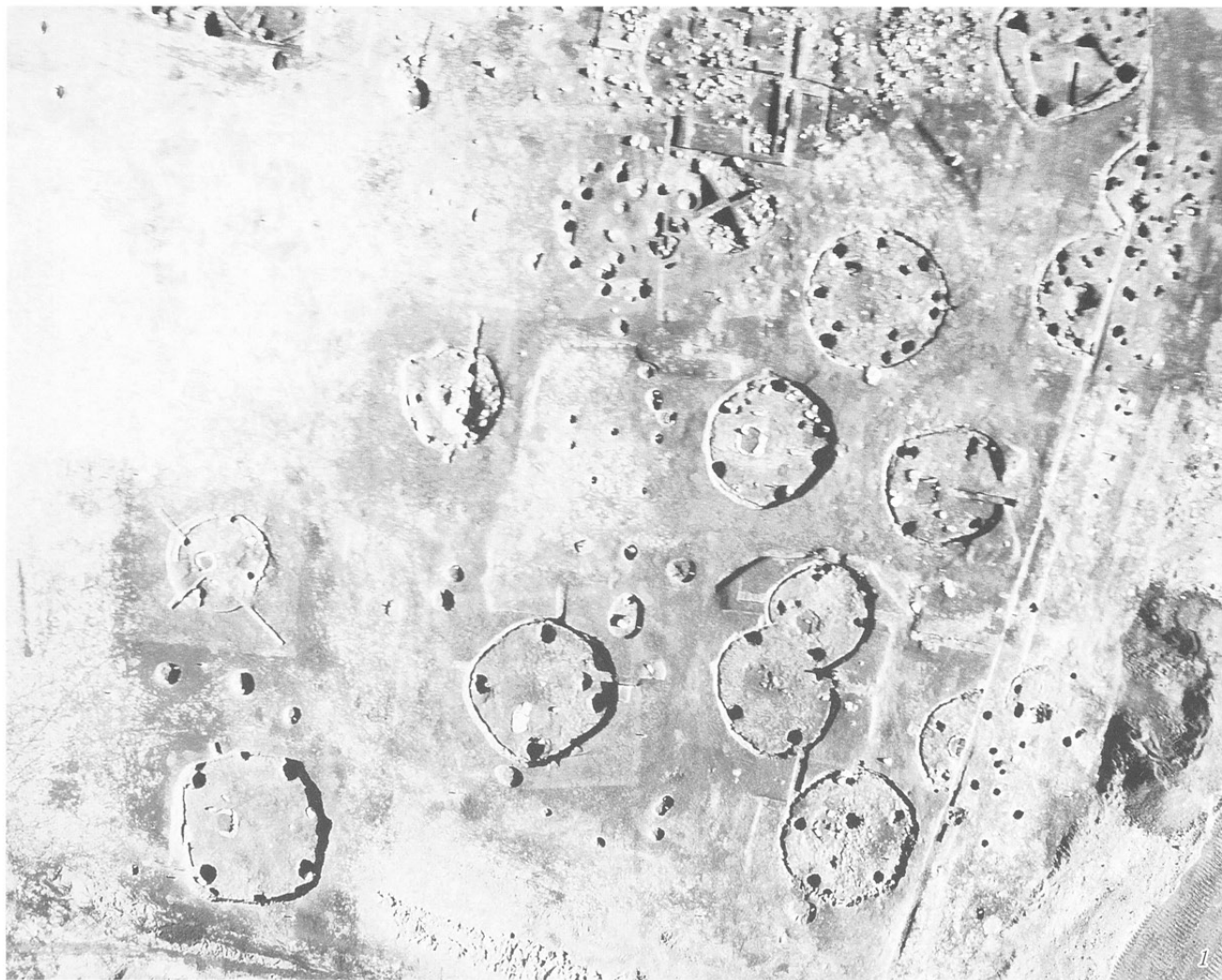

1. 中期の
住居跡群
—台地南側—
(北が上)
平成10年11月

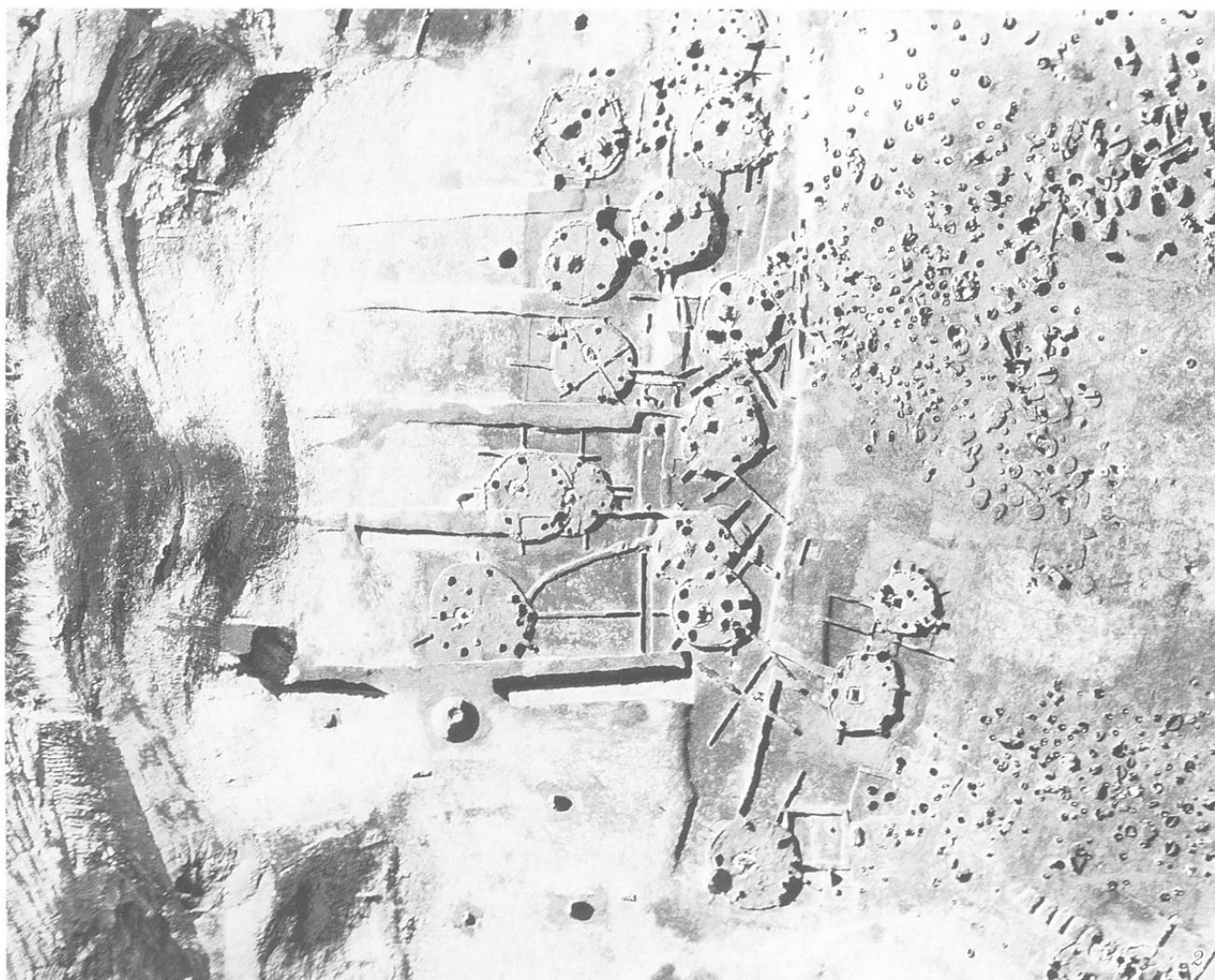

2. 中期の
住居跡群
—台地北側—
(北が上)
平成10年11月

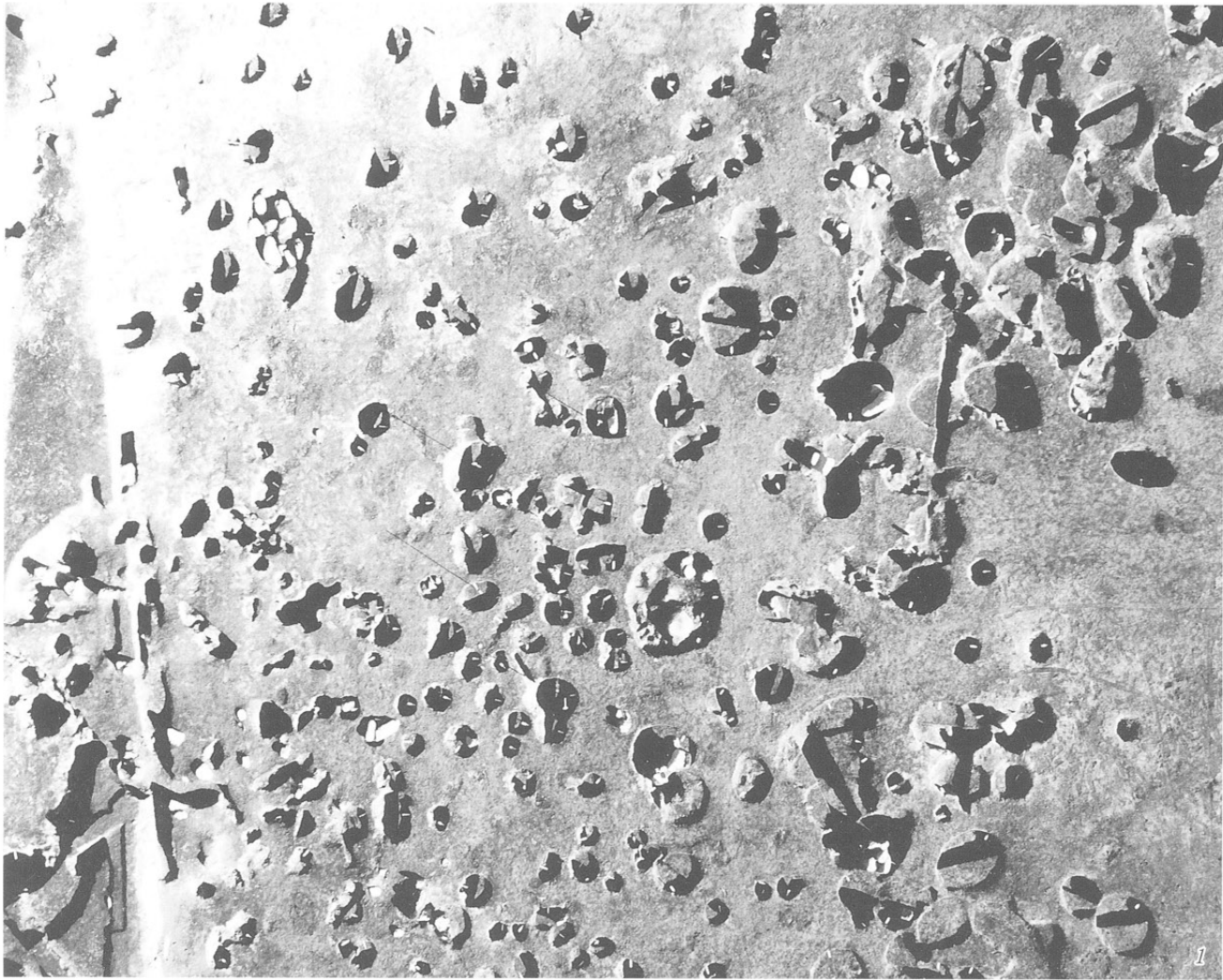

1. 環状集落の
土坑群
—北東側—
(北が上)
平成10年11月



2. 環状集落の
土坑群
—東側—
(北が上)
平成10年11月

- 1. 基本土層
西端地区
東西ベルト
(南より)
- 2. SB02
埋甕半截状況
(南より)



- 3. SB03
(東より)
- 4. SB03 炉
(南より)



- 5. SB03
旧炉検出状況
(北より)
- 6. SB03
埋甕4
半截状況
(南より)

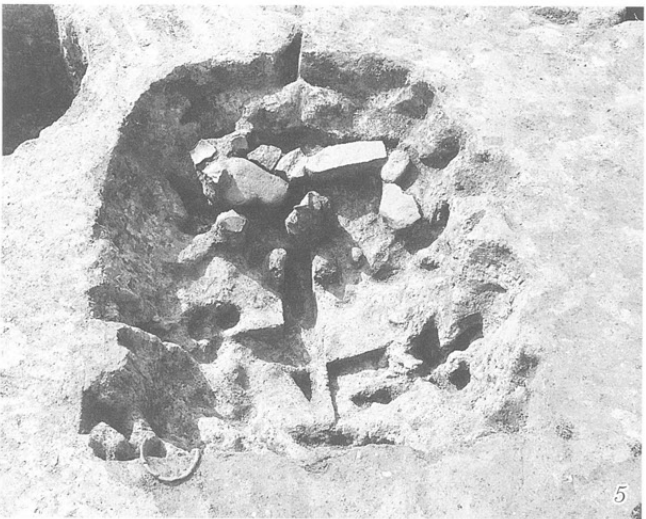

- 7. SB03
埋甕2, 3
半截状況
(西より)
- 8. SB04
遺物出土状況
(東より)



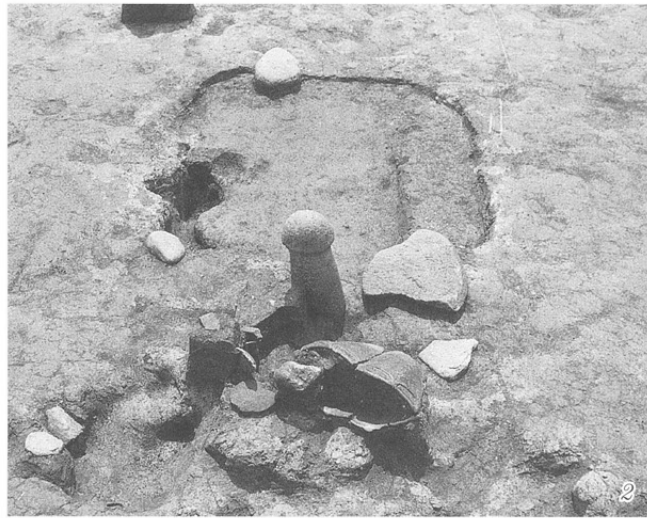

1. SB04
 炉跡と石棒
 出土状況
 (南より)

2. SB04
 炉跡と石棒、
 一括土器
 出土状況
 (北より)



3. SB04
 石棒半截状況
 (北西より)

4. SB04
 炉断面
 (南西より)

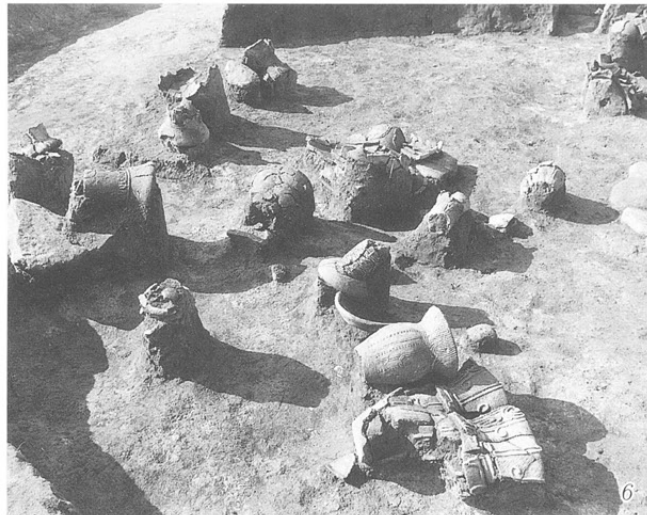

5. SB07
 遺物出土状況

6. SB07
 遺物出土状況
 (近接)
 (南東より)



7. SB07
 (北西より)

8. SB08・23
 (北より)

1. SB08 炉
遺物出土状況
(西より)



2. SB08
遺物出土状況
(近接)
(東より)



3. SB09
遺物出土状況
(北西より)



4. SB09
炉周辺
土器出土状況
(南西より)



5. SB09
土器出土状況
(近接)
(北より)

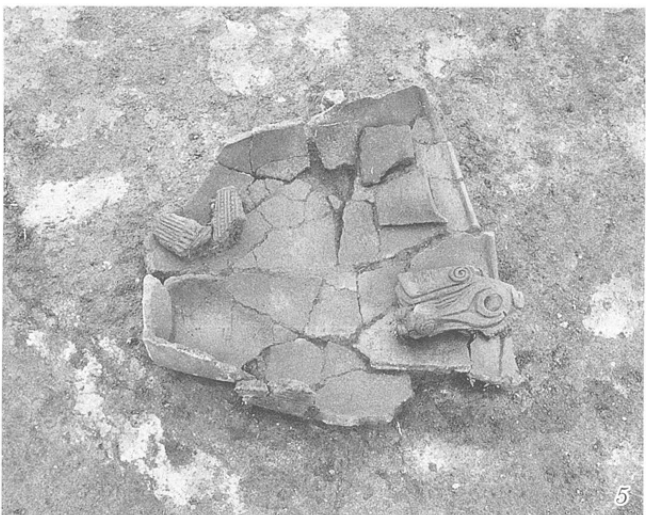

6. SB13
(北より)



7. SB10
(北より)



8. SB18
(北より)





1. SB18
埋甕
1.2 断面
(西より)
2. SB19
(南より)



3. SB19
炉周辺
遺物出土状況
(南より)
4. SB19 炉
遺物出土状況
(南東より)



5. SB19
埋甕半截状況
(南より)
6. SB23
炉と
石皿出土状況
(東より)



7. SB25
遺物出土状況
(南より)
8. SB25
ピット1内
釣手土器、
磨製石斧
出土状況
(南より)

1. SB26
(南より)
2. SB26
炉 断面
(北東より)



3. SB27
遺物出土状況
(北西より)
4. SB27
埋甕半截状況
(西より)



5. SB30
(南より)
6. SB30
炉と炉縁埋甕
検出状況
(東より)

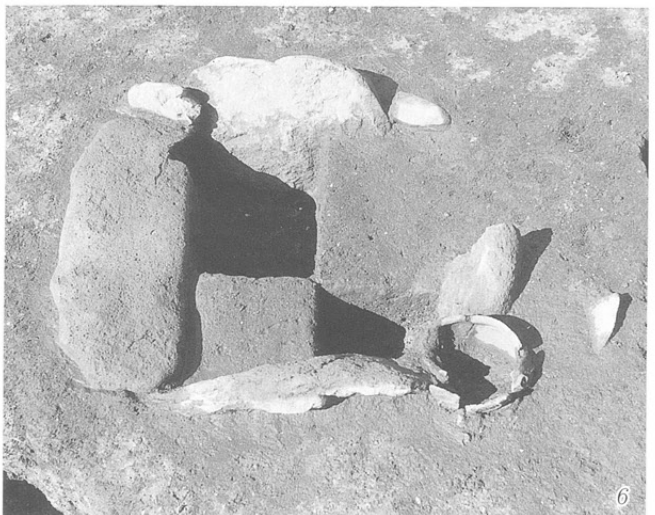

7. SB32
(北より)
8. SB32
埋甕半截状況
(北より)



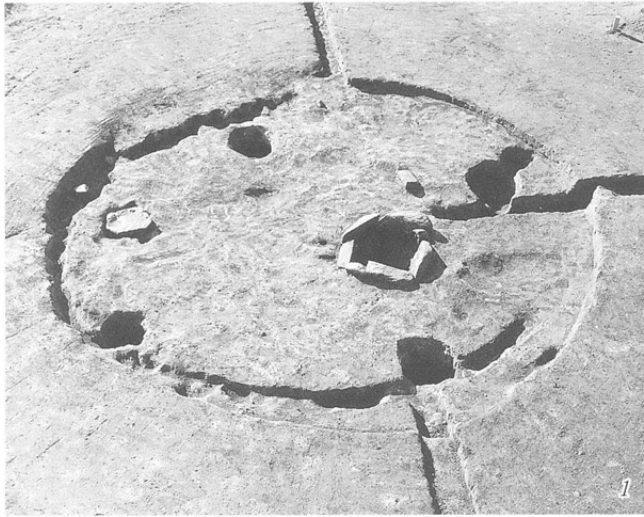

1. SB33
(北東より)
2. SB36
埋甕半截状況
(北より)

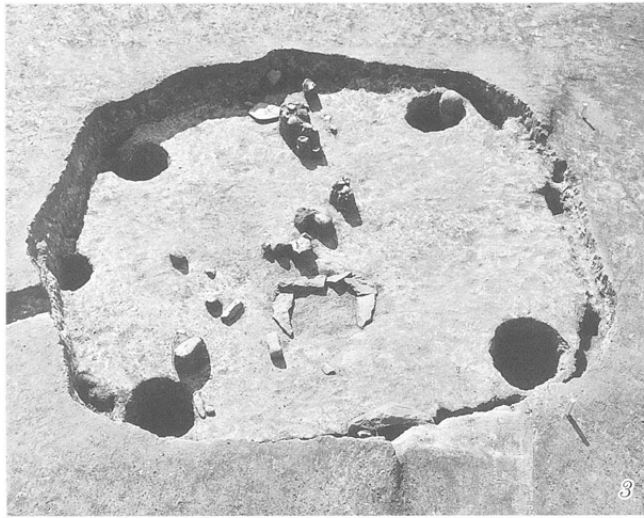

3. SB37
遺物出土状況
(北より)
4. SB37
炉と石棒
(北より)

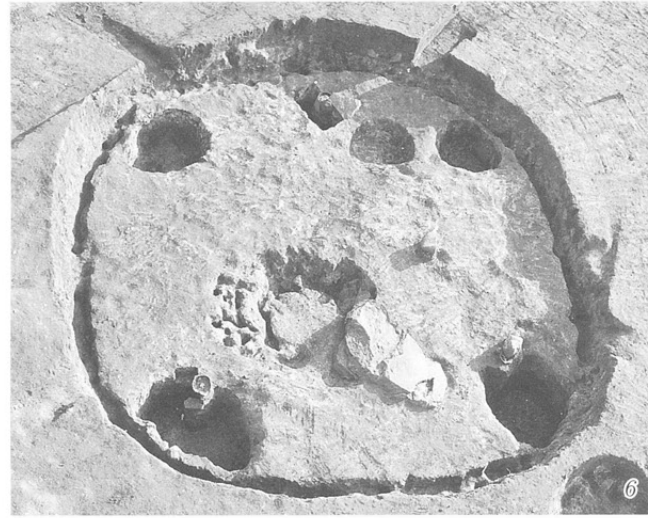

5. SB37
埋甕半截状況
(東より)
6. SB39
(北より)



7. SB39
埋甕検出状況
(西より)
8. SB39
埋甕半截状況
(東より)

- 1. SB39
ピット3内
土器出土状況
(東より)
- 2. SB40 炉縁
埋甕半截状況
(西より)



- 3. SB43. 46
(北より)
- 4. SB44
遺物出土状況
(北より)

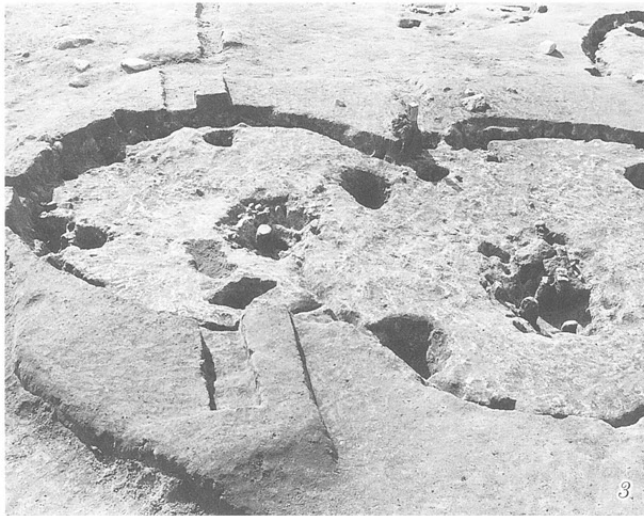

- 5. SB44
埋甕1. 2
半截状況
(東より)
- 6. SB45 炉、
副炉検出状況
(北より)

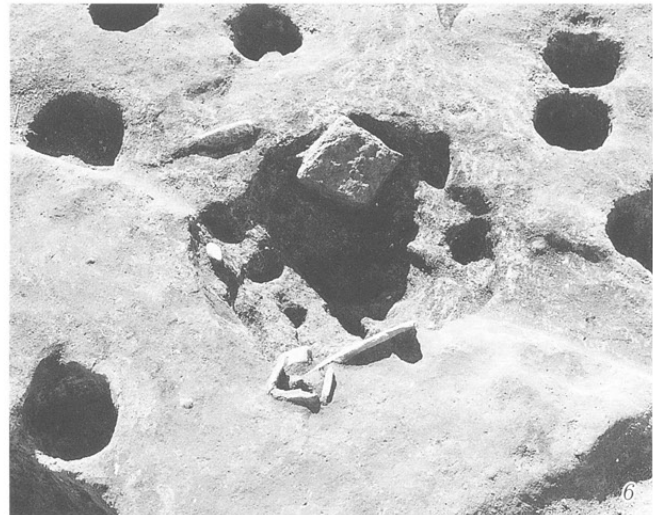

- 7. SB47
埋甕半截状況
(南より)
- 8. SB48 炉
(南東より)





1. SB49 炉
(北より)
2. SB50
(北西より)

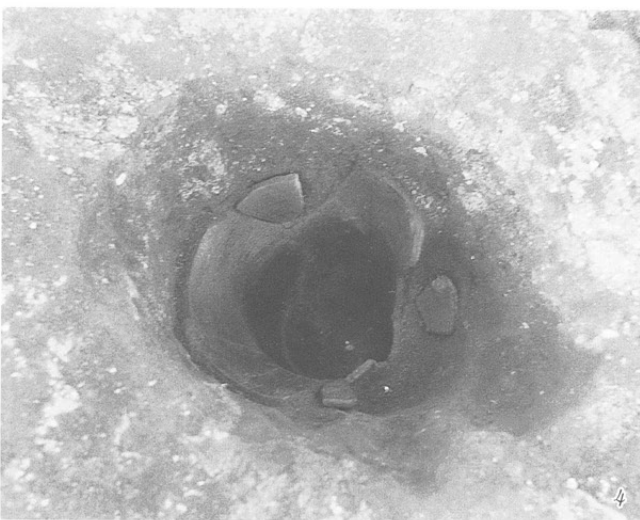

3. SB50
伏甕 (近接)
(西より)
4. SB53
ピット 2 内
土器出土状況
(東より)

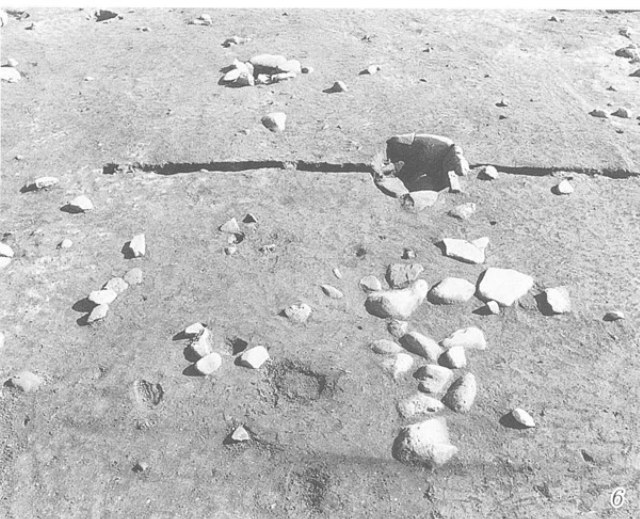

5. SB55 炉
(西より)
6. SB55, 56
検出状況
(西より)

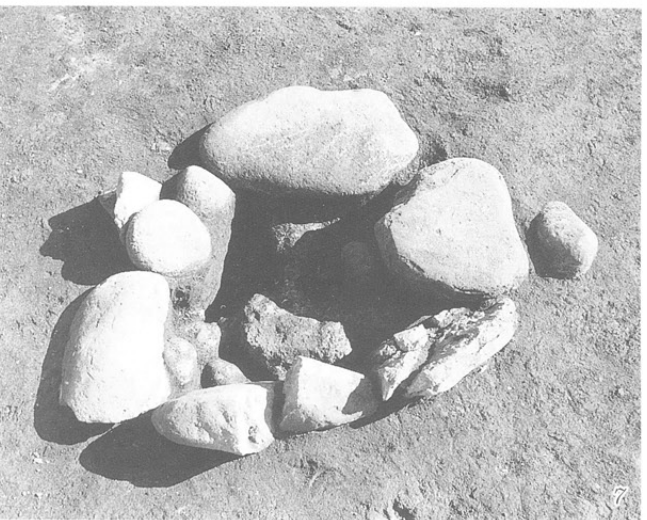

7. SB56 炉
(西より)
8. SB57
北東壁際
土器出土状況
(東より)

- 1. SB58
(北より)
- 2. SB58
埋甕1
半截状況
(西より)

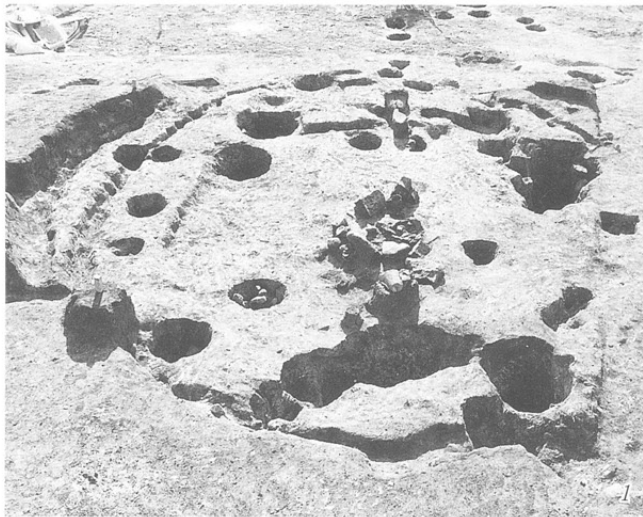

- 3. SB58
埋甕2
半截状況
(西より)
- 4. SB60
炉1.2
(西より)

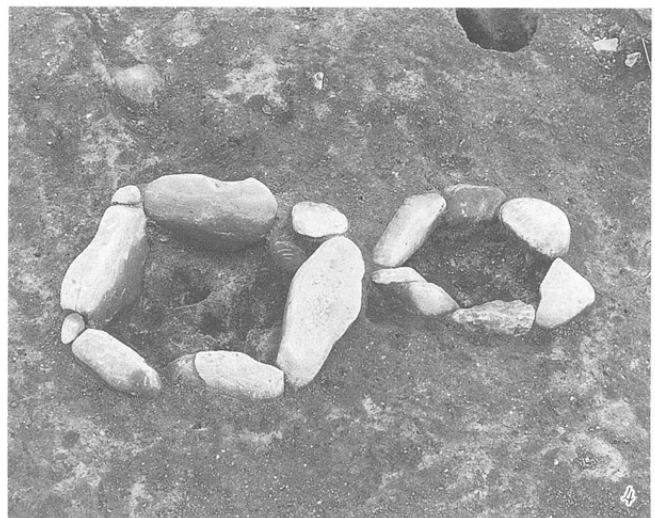

- 5. SB61
埋甕半截状況
(西より)
- 6. SB62
遺物出土状況
(北より)



- 7. SB63
(北東より)
- 8. SB64
埋甕半截状況
(南より)

