

縄文土器
2～9
遺構外



縄文土器
左 1：遺構外

弥生土器
右 1：SB 1
埋甕炉



1



1

2～13
遺構外

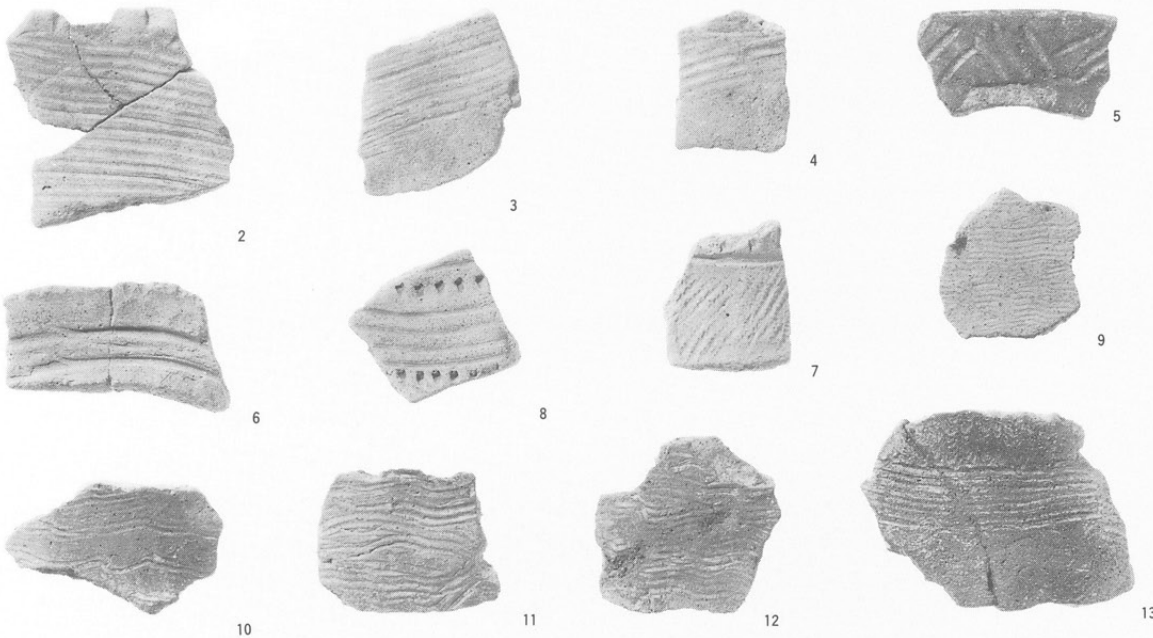

SB 3

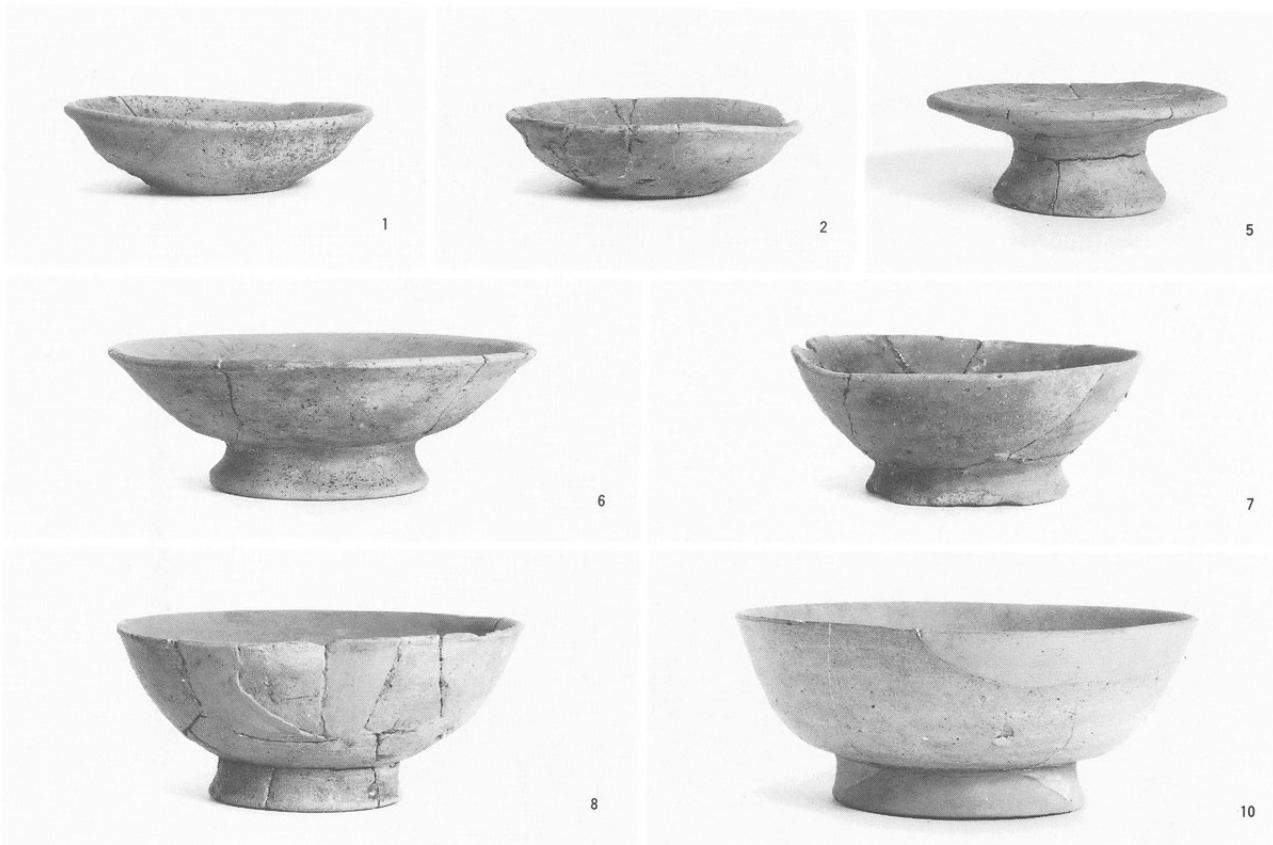

SB 4



SB15

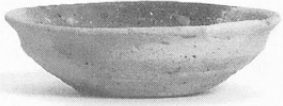

1



2



6



8



4



5

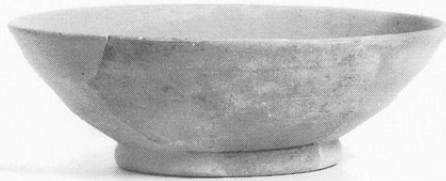

16



21



20

SB20



2



6



9

S B29



S B31

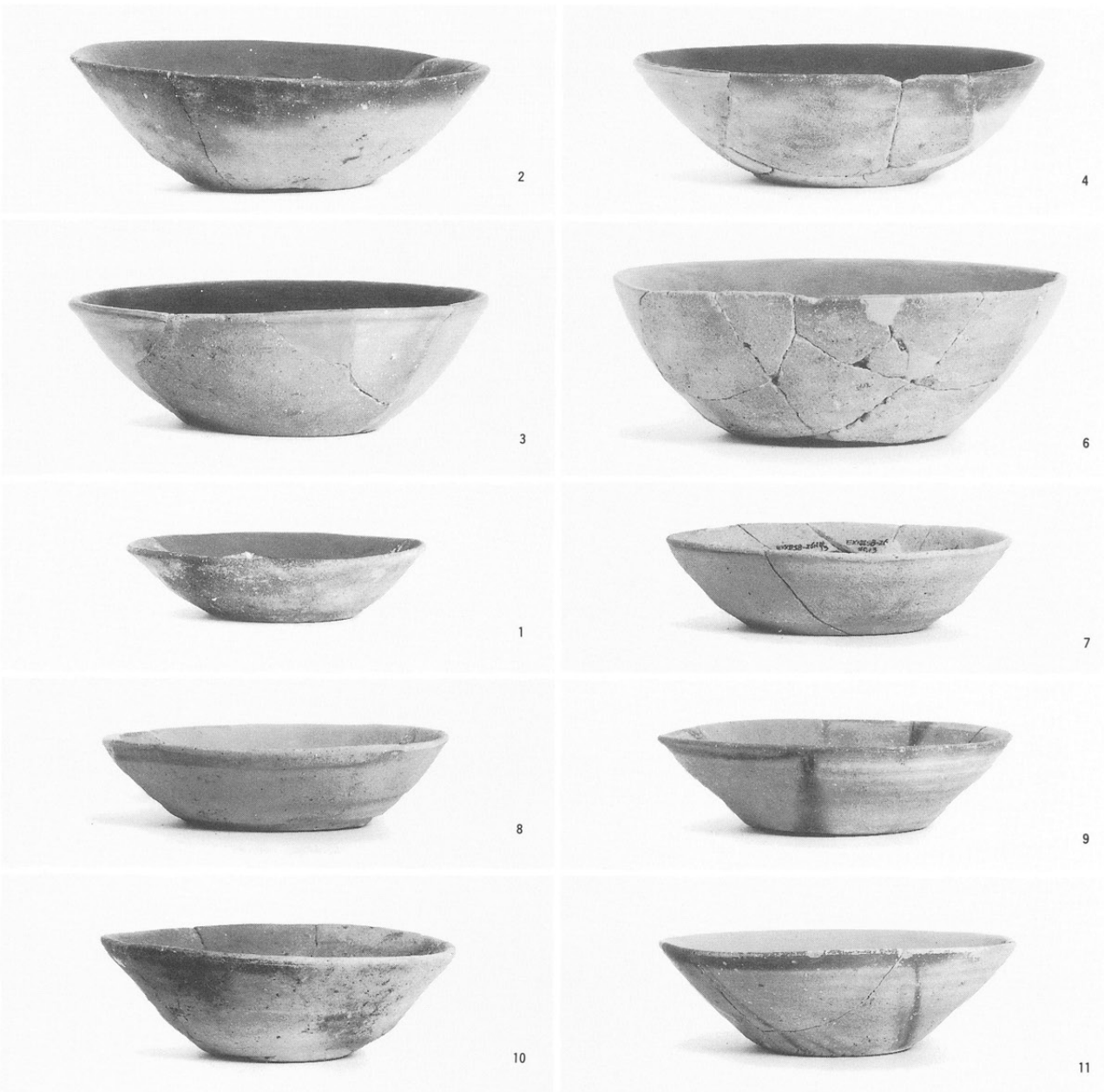

S B42

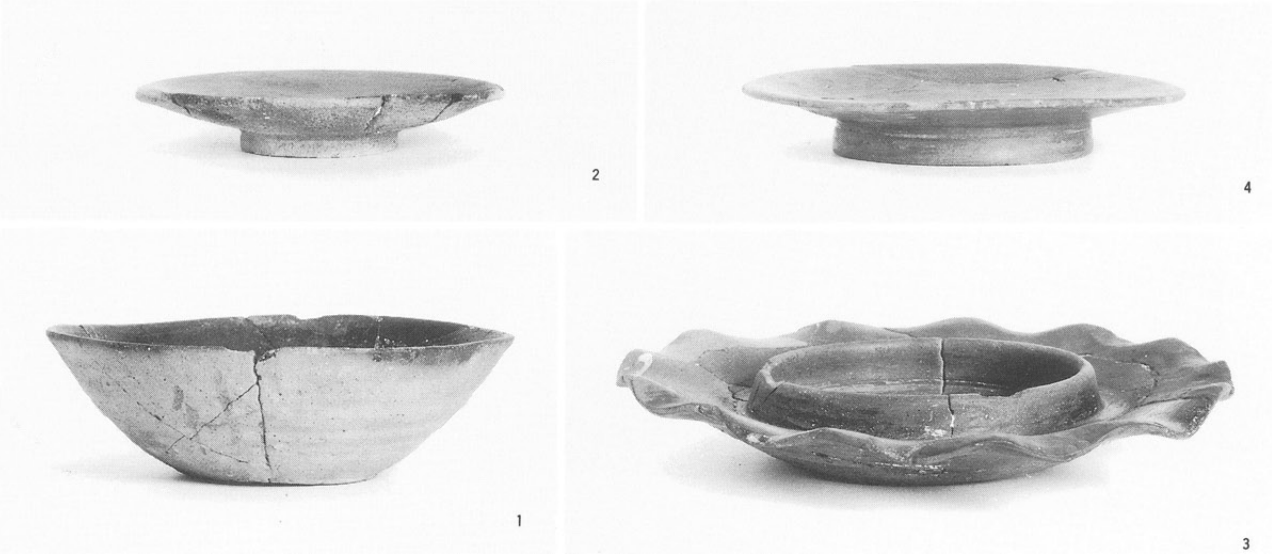

SB43



1



2



6



12



11



16

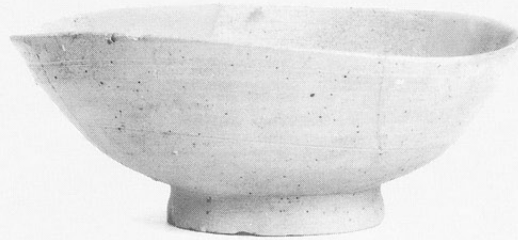

17



23



22



18



19



24



25

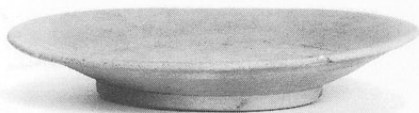

26



27



31

SB72

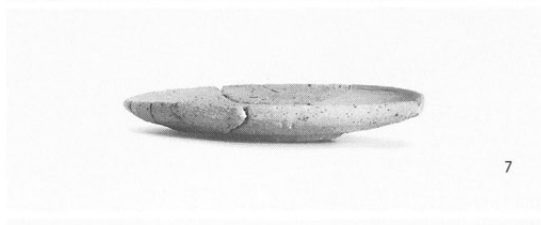

SB75

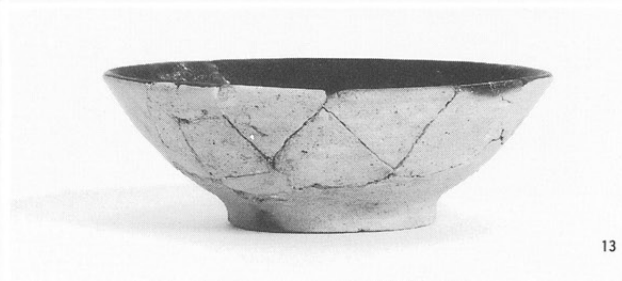

SB75



14



18

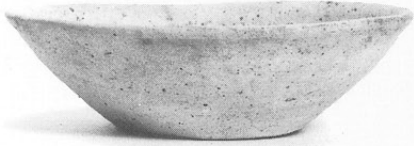

19



20



22



24

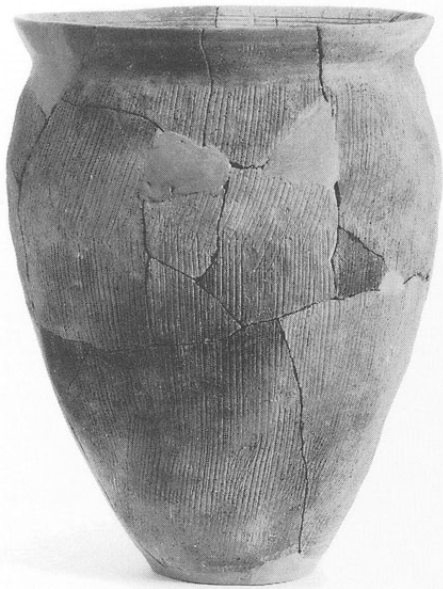

29



30



28



31

SB75



32

SB81



9

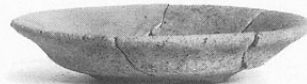

1



11



2



3



4



5



6



7

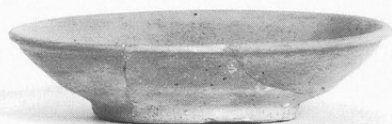

22



21

S B100



1



2

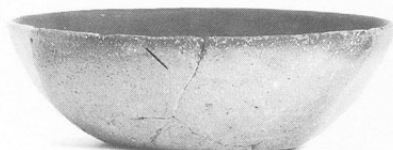

3



6



8



32

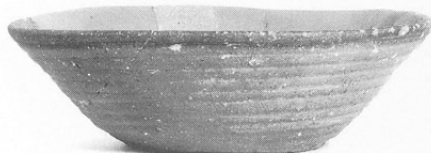

11



13



3

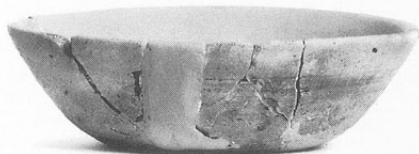

1

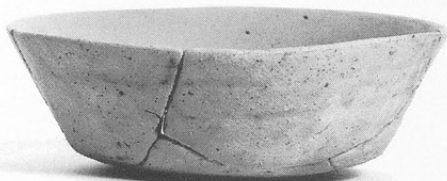

2

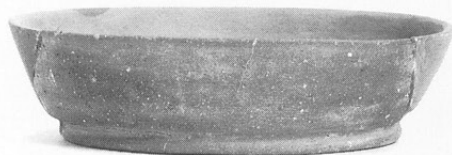

5

S B106



9

S B 106



6



10



11

S B 110(右)
S B 111



1



14



15



10



11



18



11

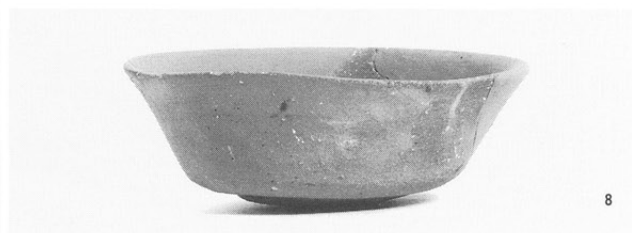

8

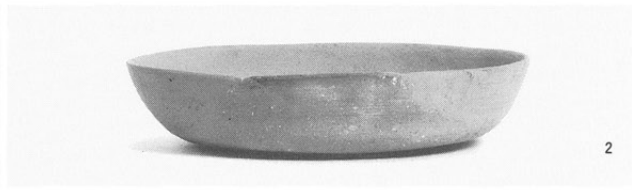

2



21

SB112

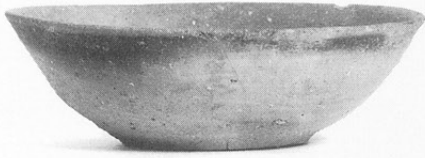

3



5



6



7

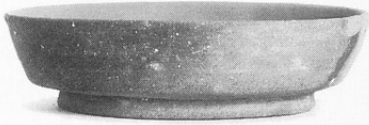

21



22



20



29

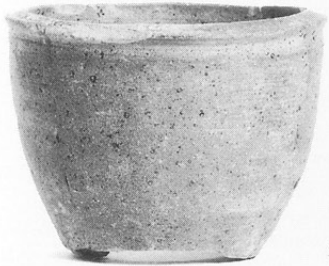

28



26

SB117



1



2



3



8



7



4



10



16

SB125

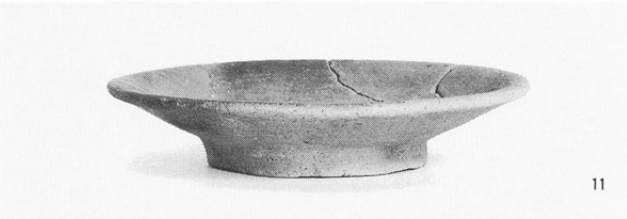
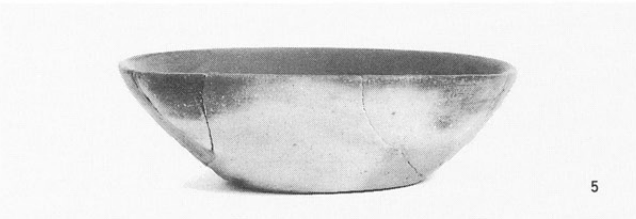

SB127

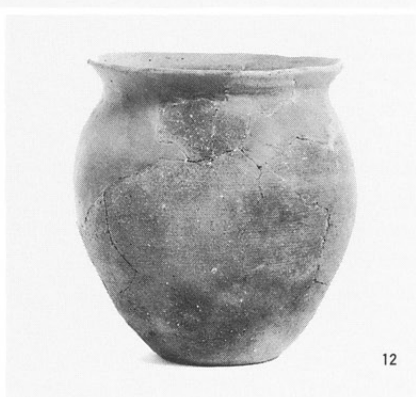
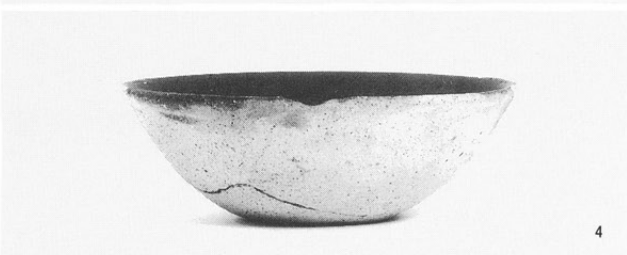
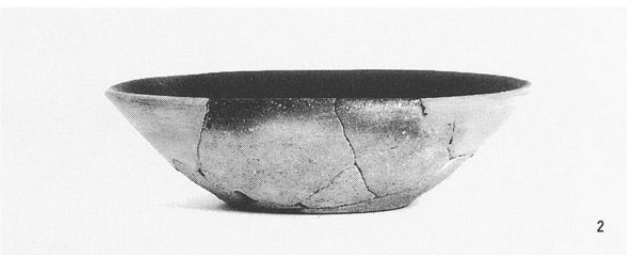

S B127

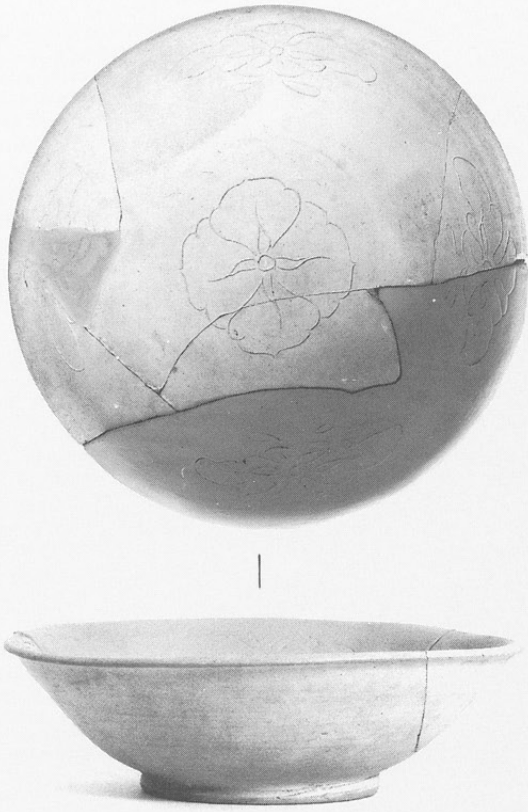

8



14



10



3

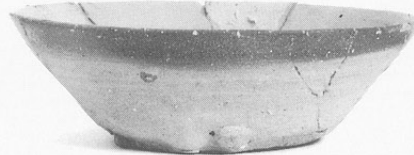

4



5



6

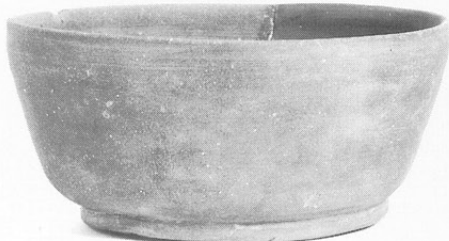

8

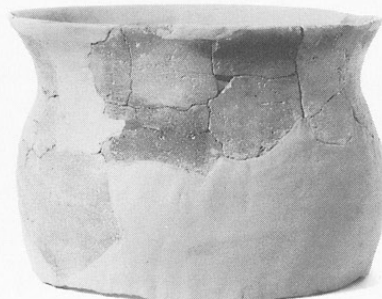

11

S B152

S B155



S B169
(右)



5

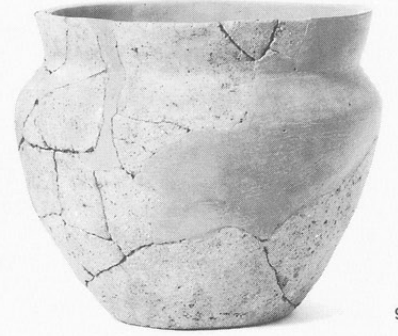

9

8

S B173

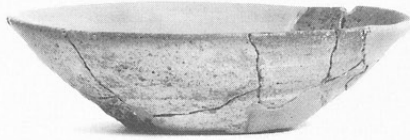

1



2

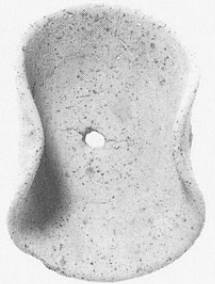

10



14



11



15



16

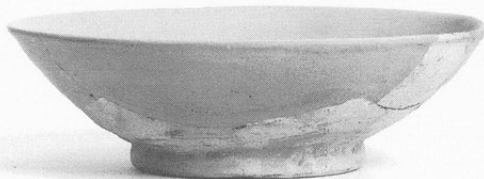

17



19



21



22

SB174



SB176

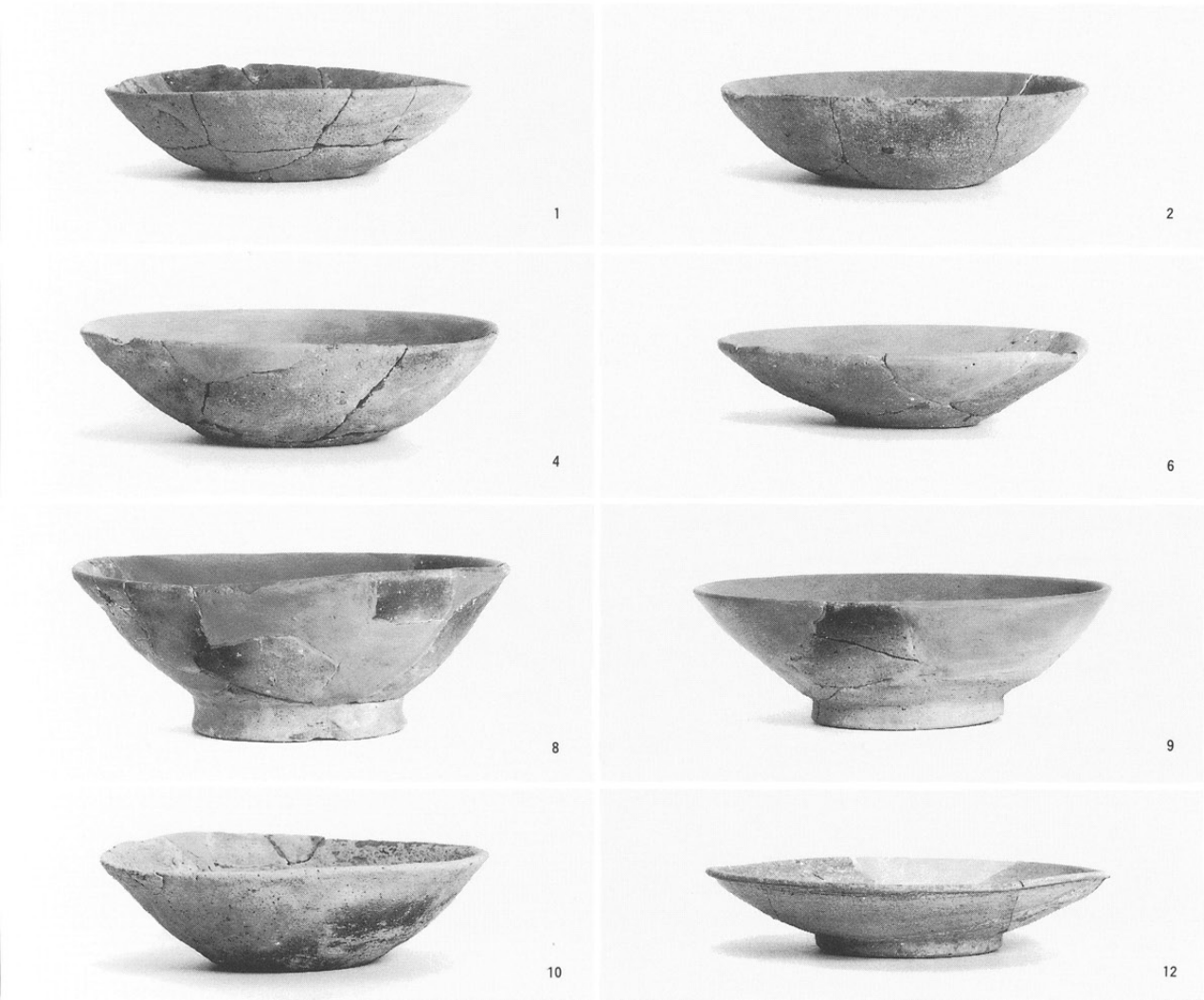

SB181

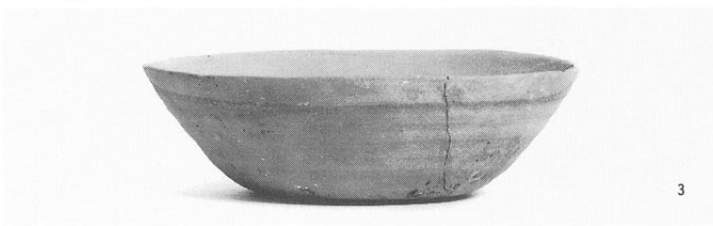
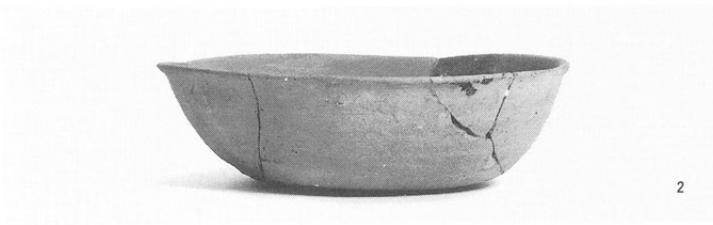
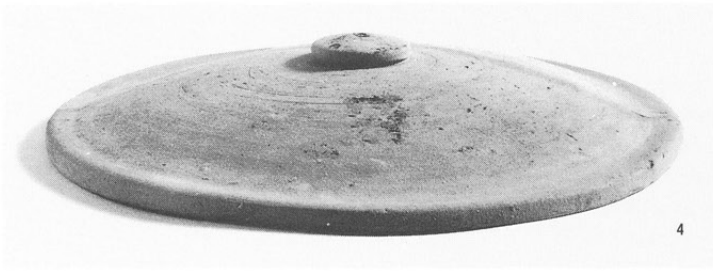

SB196

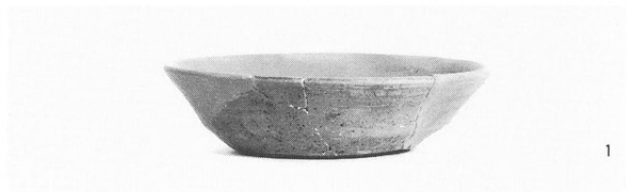

S B196



S B198

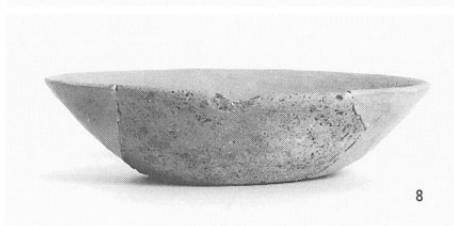

S B198



26

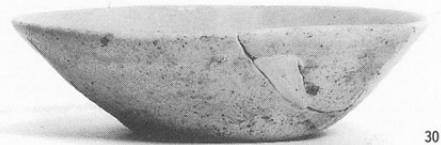

30



20

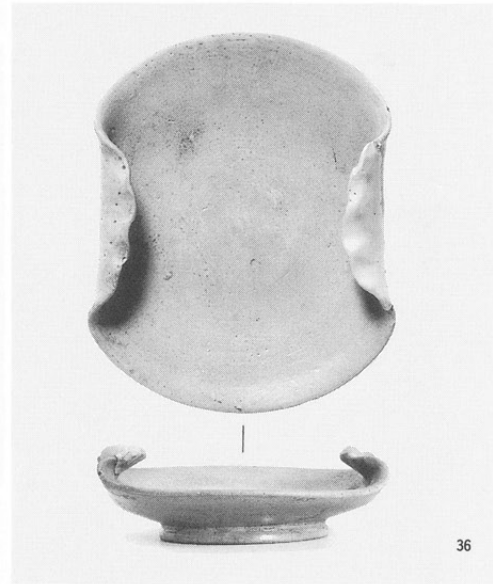

36



31



41

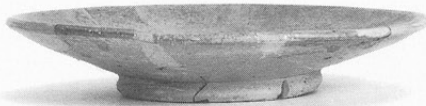

35



39

S B202

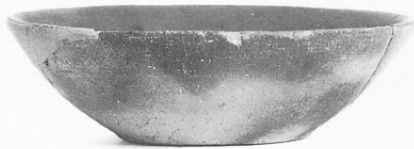

1



14



21



8

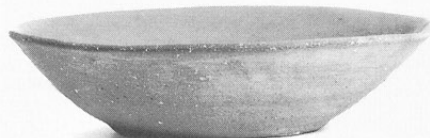

12



34



9

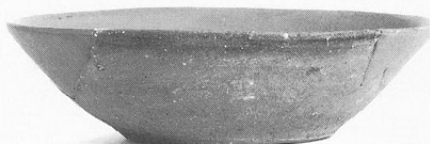

17



23

S B 202



28



32

S B 209



1



7



3



4



5



8



9



10

S B 218



3

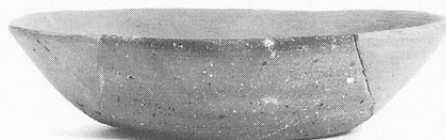

4



15

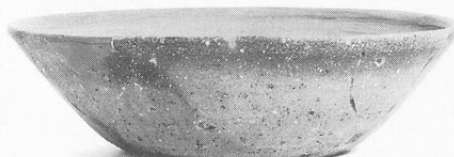

18



16



13

S B 218

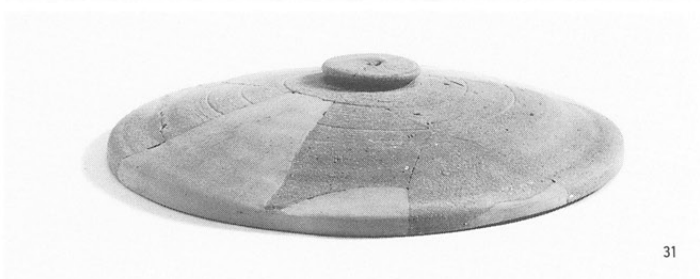
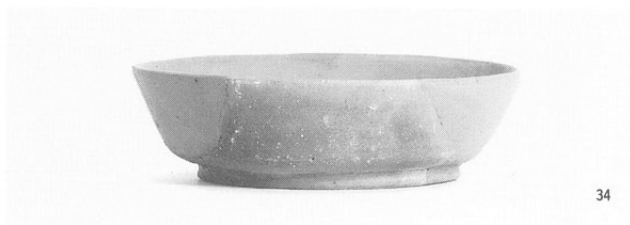

S B 220

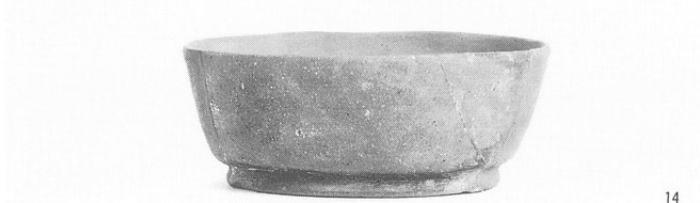
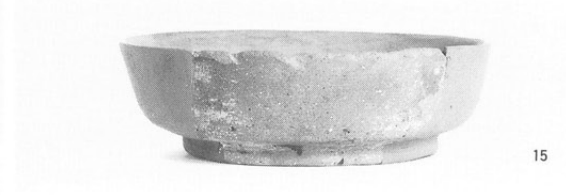
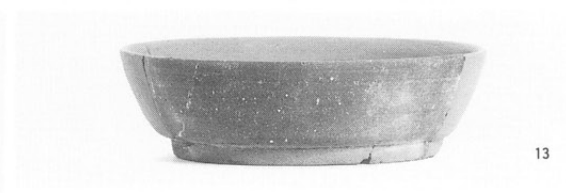

S K 435



1



4



6



13



11



12



5



7



8



3



9

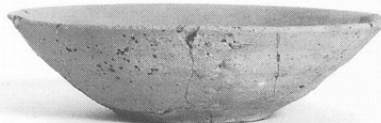

2



14

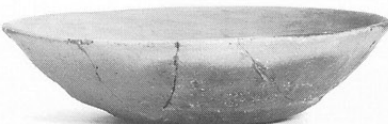

15



10

S K 450

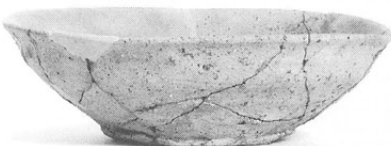

9

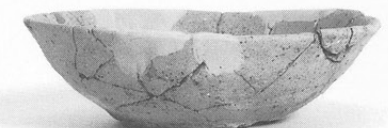

1



2



6



4



3



5

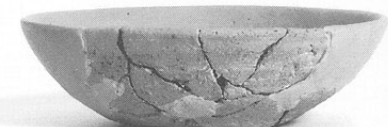

7



8

緑釉陶器

(1:1.5)

- 1 (図版204-1) : SK418
- 2 (図版131-14) : SB15
- 3 (図版128-11) : SB4
- 4 (図版203-1) : SD71



輸入陶磁器

(1:1.5)

- 1 (図版206-1) : ST45
- 2 (図版160-13) : SB109
- 3 (図版206-23) : IIK~0区
- 4 (図版206-20) : IIN区
- 5 (図版206-24) : IIK区
- 6 (図版206-15) : IIN区
- 7 (図版206-12) : SD59
- 8 (図版206-9) : IIN区
- 9 (図版206-11) : SB265
- 10 (図版206-13) : IIH区
- 11 (図版206-14) : IIN区
- 12 (図版206-10) : IIQ区
- 13 (図版206-8) : IIQ区
- 14 (図版206-18) : SD59
- 15 (図版206-17) : SK1081
- 16 (図版206-16) : IIN区
- 17 (図版206-21) : SD59
- 18 (図版206-19) : SD60
- 19 (図版206-20) : IIN区
- 20 (図版206-4) : I区
- 21 (図版206-5) : SD60
- 22 (図版206-3) : SD2
- 23 (図版206-6) : ST88
- 24 (図版206-7) : SD59
- 25 (図版206-26) : IIN区
- 26 (図示せず) : SB260
- 27 (図版206-27) : IIH区
- 28 (図版206-22) : IIN区
- 29 (図版164-12) : SB117
- 30 (図版206-28) : SB266
- 31 (図版206-2) : SD59



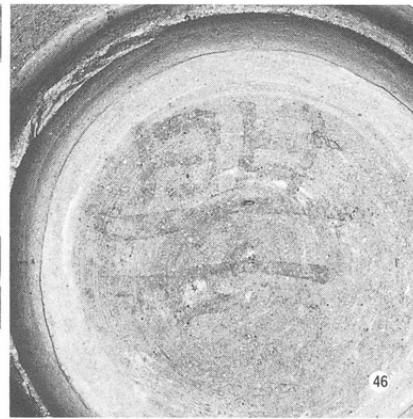
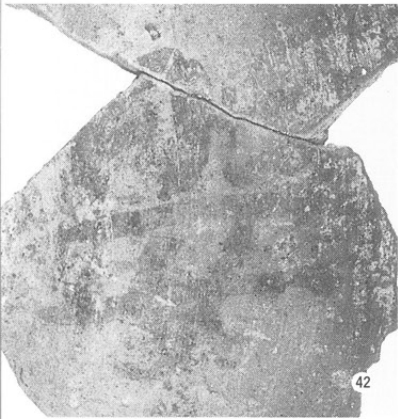

42·46·48·98 「嬰」

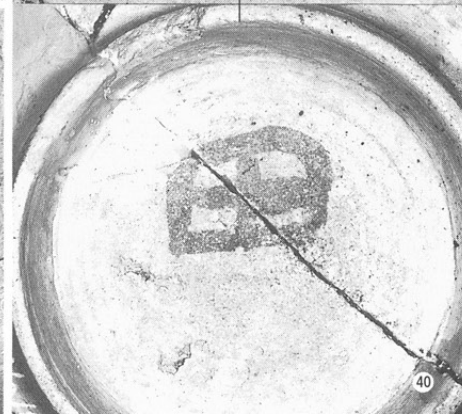

40 「田」(内·外)

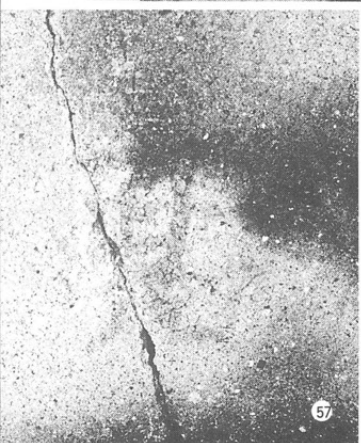

57·62·66 「真」

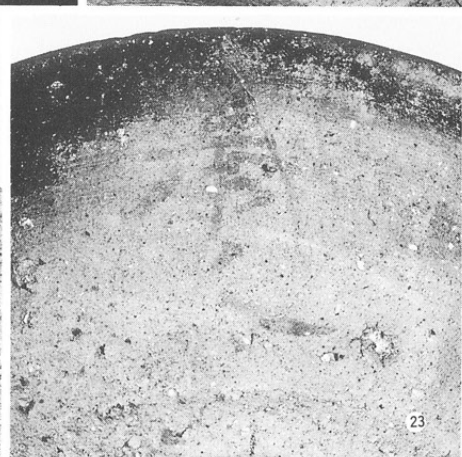
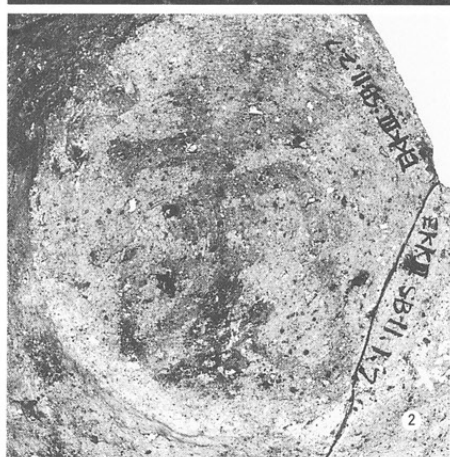
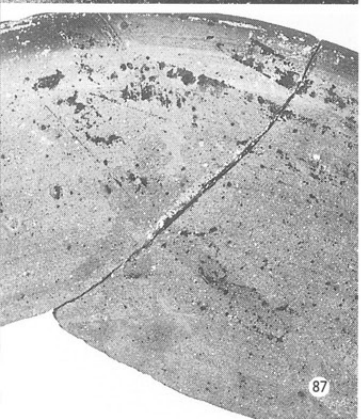

87·93 「太」

2 「菌」

23 「□人」

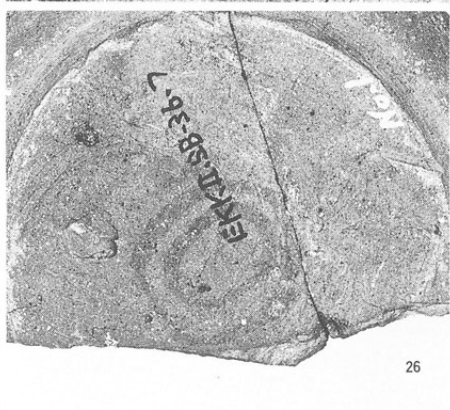

26 「◎」

28 「中」

35 「奥」



38 「福」



61 「龍」

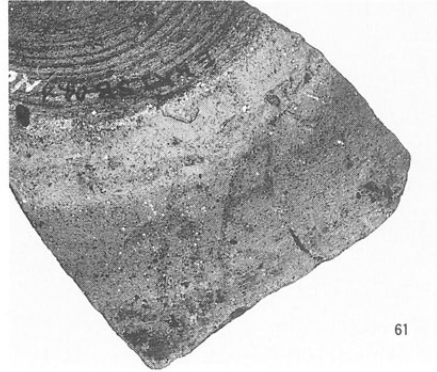

67 「方」

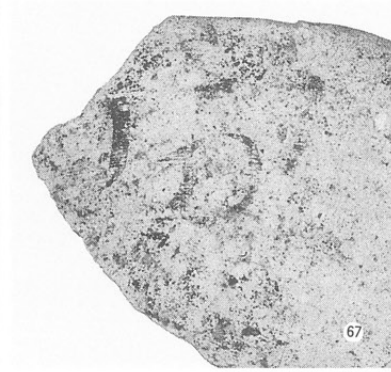

80 「占」

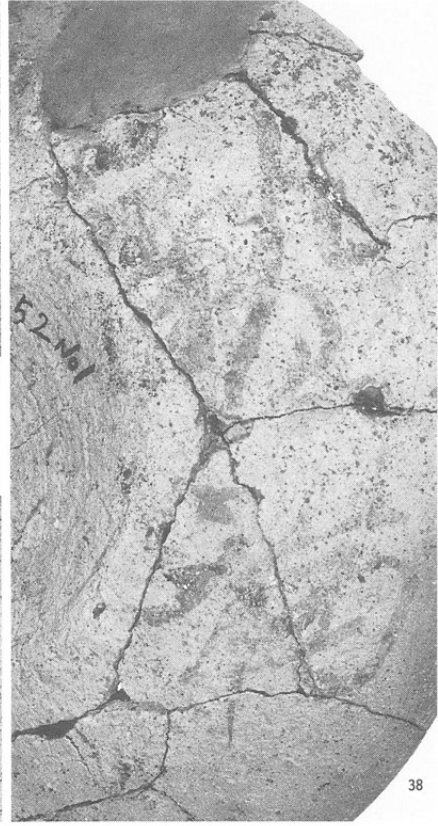

82 「倉」

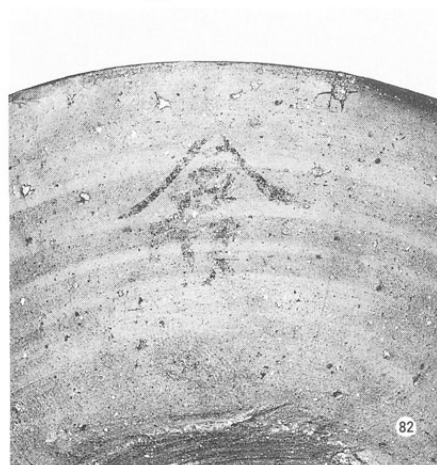

83 「仁里」か?



90 「口」



92 「口足」



95 「往」



97 「旭」



104 「小田」

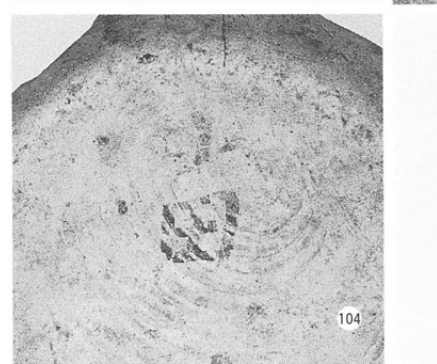

107 「口」(刻書)



108 「九日」?(刻書)



古代鉄製品 (1 : 2)

鎌

- 1 : SB80
- 2 : SB188
- 3 : SB92
- 4 : SB72

鍬・鋤先

- 5 : SB198



斧

- 6 : SB191

刀子

- 7・8 : SB222
- 9 : SB94
- 11 : SB220
- 12 : SB97
- 13 : SB78
- 14 : SB52
- 15・16 : SB174
- 17 : SB178
- 18 : SB188



釘

- 19・20 : 遺構外
- 21 : SB224
- 22 : SB34
- 23 : SB198

鏝鉄

- 24 : SB72

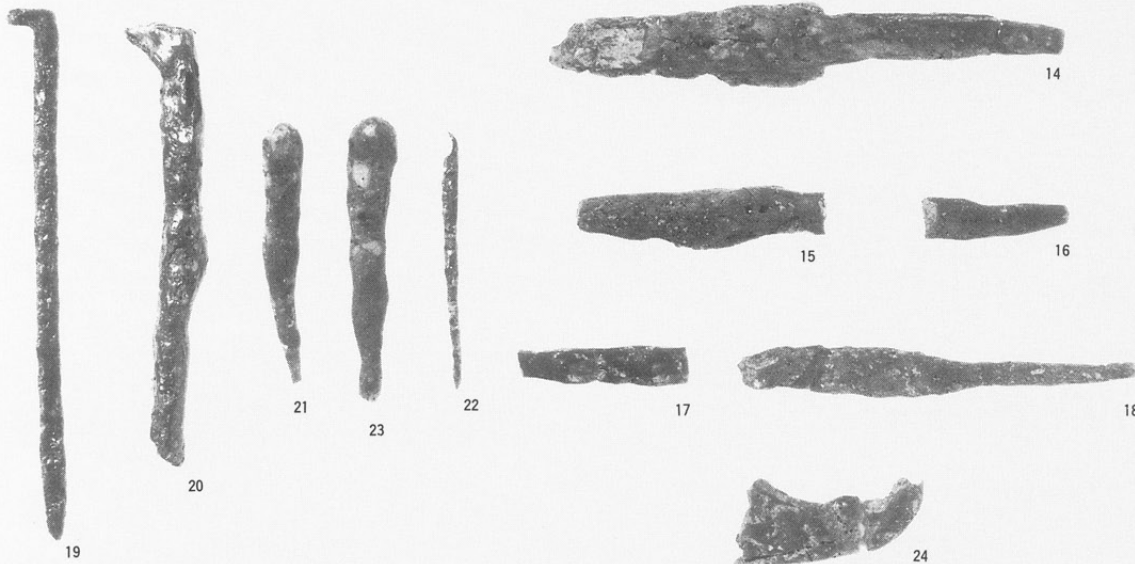

古代鉄製品 (1 : 2)

鏃

25 : S B 161

26 : S B 19

27 : S B 223

28・29 : S B 154

30・31 : S B 23

32 : S B 3

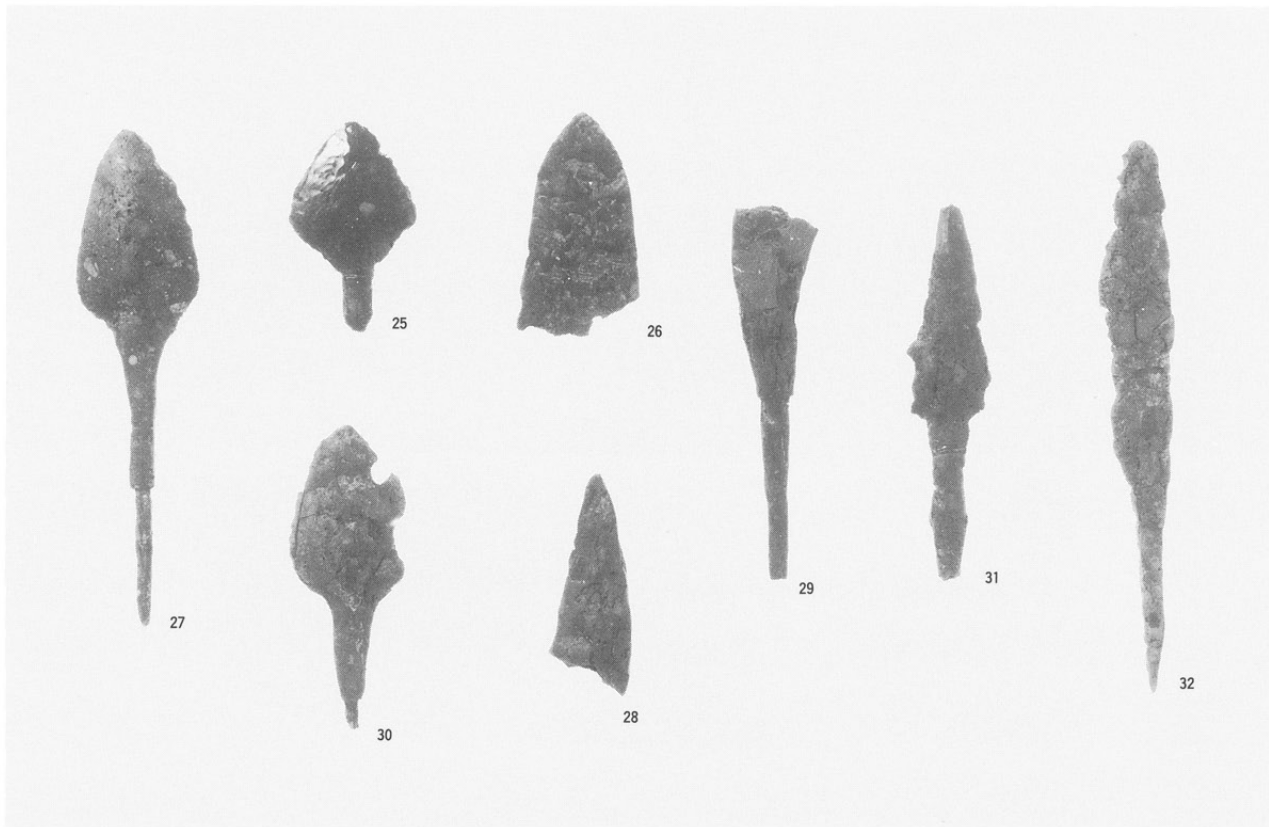

鉸具

33 : S B 72

鐸

34 : S B 92

棒状鉄製品

35 : S B 75

苧引鉄

36 : S B 49

紡錘車

38 : S B 183

39 : S B 149

40 : S B 72

41 : S B 49

42 : S B 81

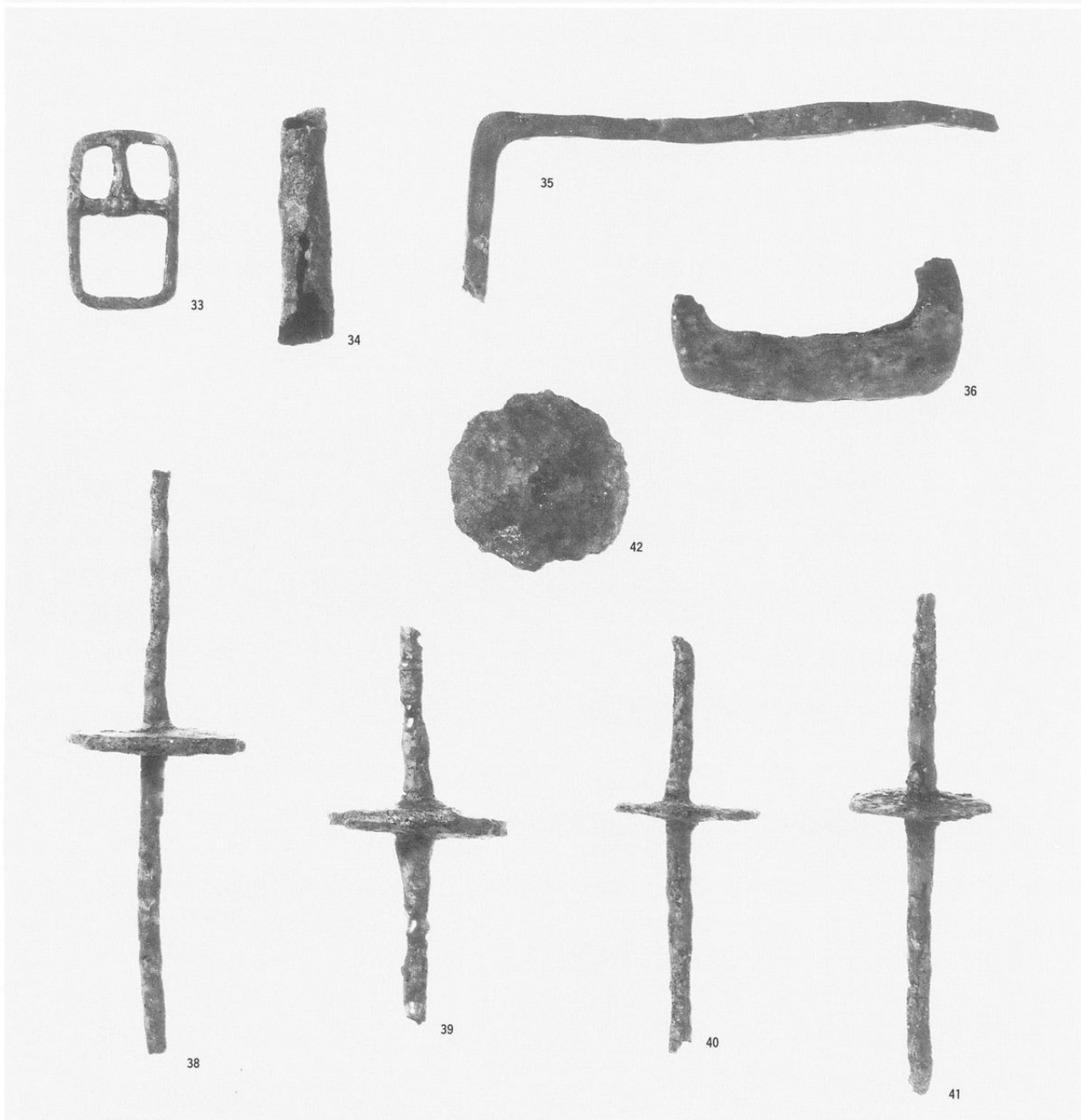

古代銅製品 (1 : 1)

銅鏡

43 : S B 72

44 : S K 440

金環

46 : S T 25

銅滓・坩堝

45 : S B 43

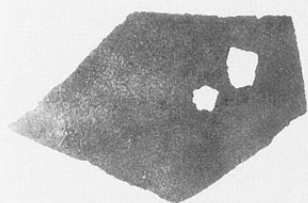

43



46

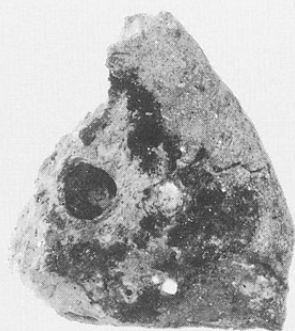

45

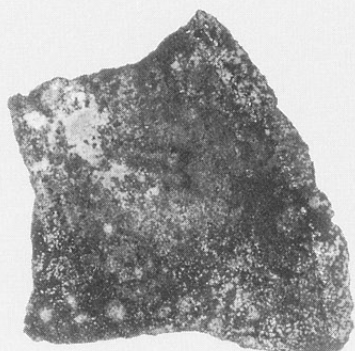

44

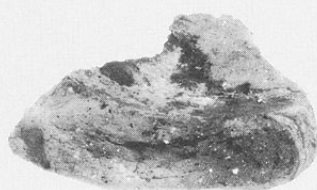

古代石製品 (1 : 3)

丸石

1 : S B 31

凹石

2 : S B 145

敲石

3 : S B 92

砥石

4 : S B 66

5 : S B 169

6 : S B 112

7 : S B 31

8 : S B 143

9 : S B 129

10 : S B 164

11 : S B 178

12 : S B 78



1



2



3

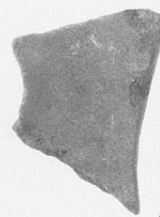

4



6



7



8



11



5



9



10



12

古代石製品 (1:3)

砥石

13: SB144

14・15・16: SB52

17・18: SB179

19: SB74

20: SB33

21: SB117

22: SB81

23~28: 遺構外

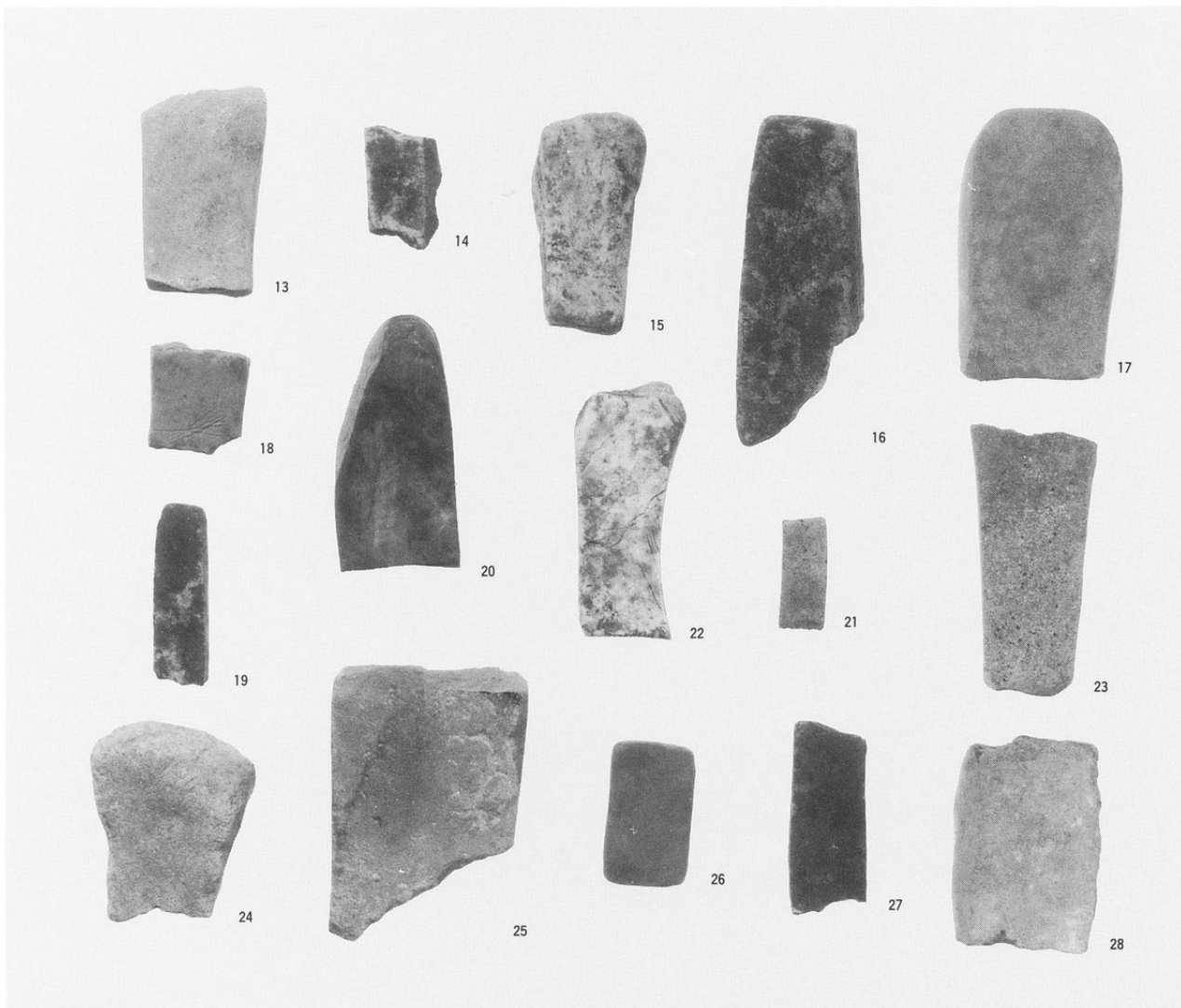

古代土製品 (1:2)

轆羽口

4: SB114

6: SB199

7: 遺構外

8: SB178

土錘

13: SB61

14・15: 遺構外

紡錘車

17: SB160

18: SB94

19: SD10

20: SB225

21: SB146

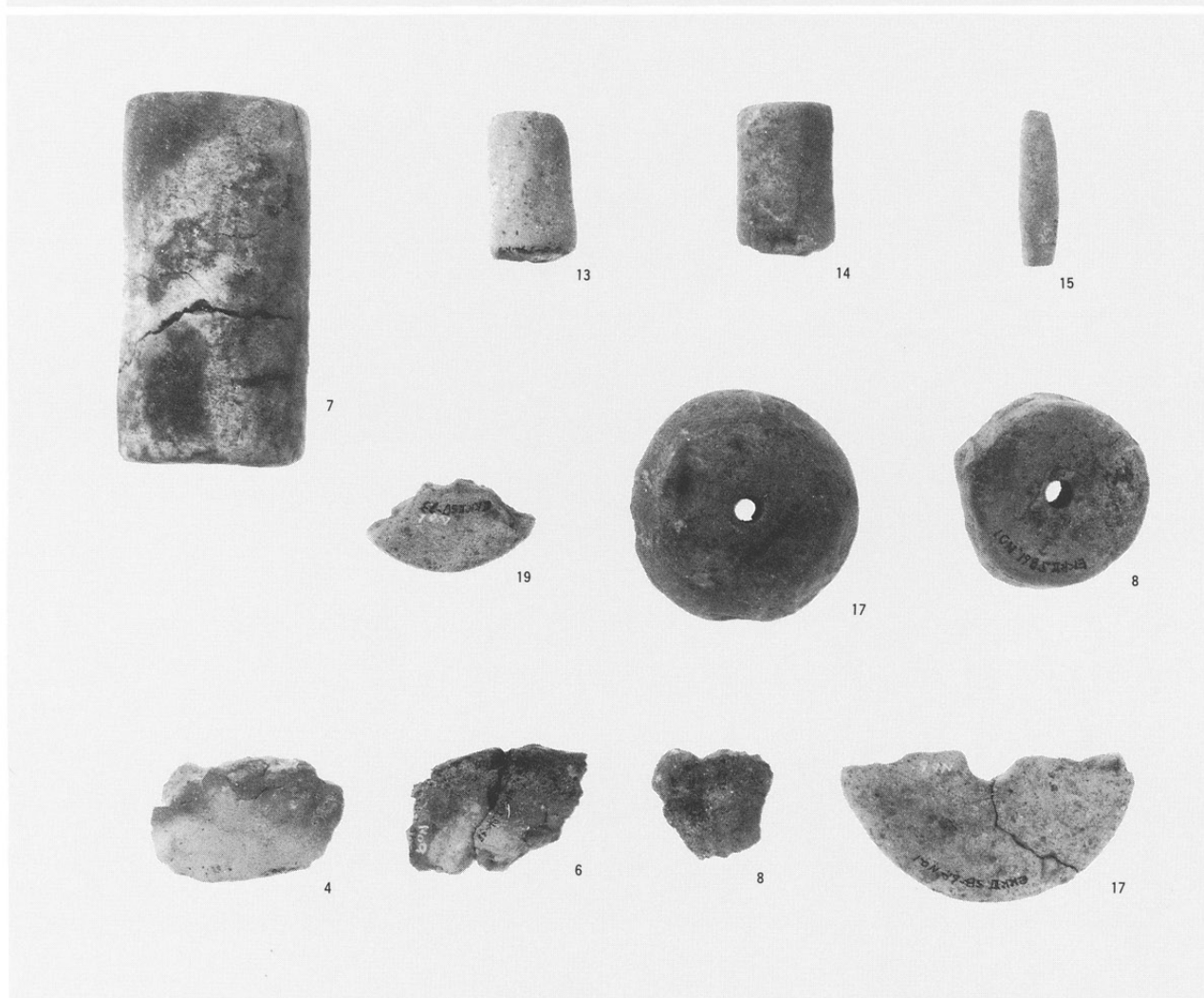

古代土製品 (1 : 1)

瓦塔

1 : SB97
2 : 遺構外

泥塔

3 : SD52



3

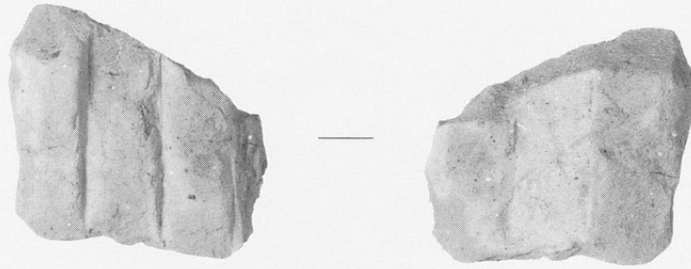

1



2



2

石錘
S B 29



石錘
S B 129





105



47

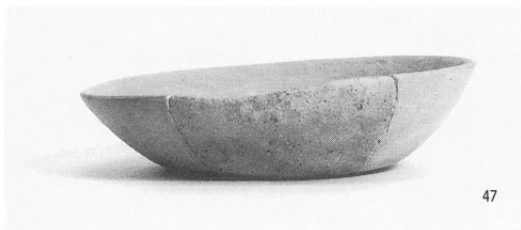

47



103

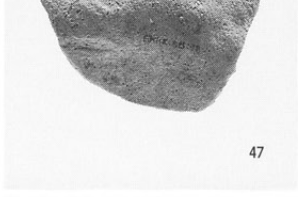

8



106



26

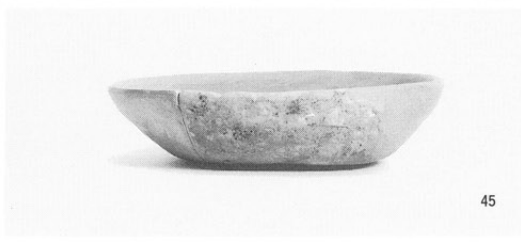

45



26

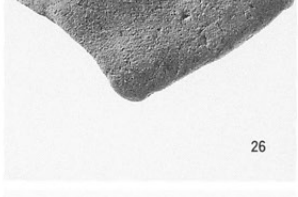

6



27

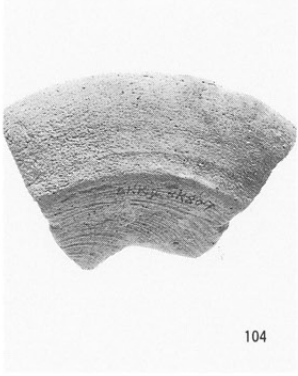

104

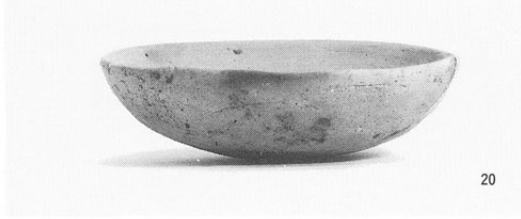

20



104

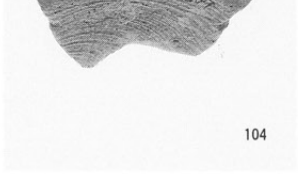

105 : S B 117

103 : S K 1393

106 : II Q 区
(中部南区)

26 : S B 262

27 : S B 262

104 : S K 1671

47 : S B 264

8 : S B 252

45 : S B 264

6 : S B 252

20 : S B 256

22 : S B 259

69 : S B 272



22

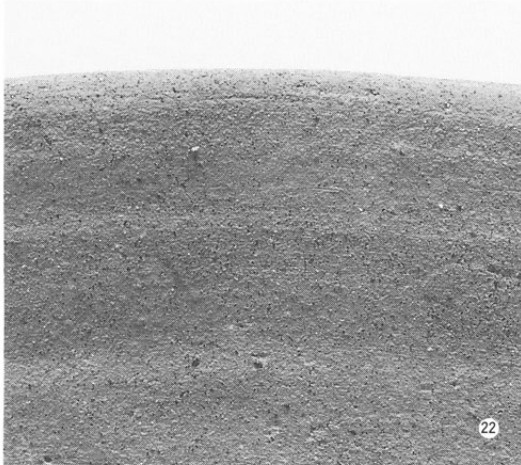

22



69



69

50 : S B 264・265
S D 60

89 : S D 64

127 : S B 169

76 : S T 104・112

96 : S D 66

88 : S D 64

143 : II K区
(中部北区)

117 : II N区
(中部北区)

144 : II K~N区
(中部北区)

86 : S B 114



50



89

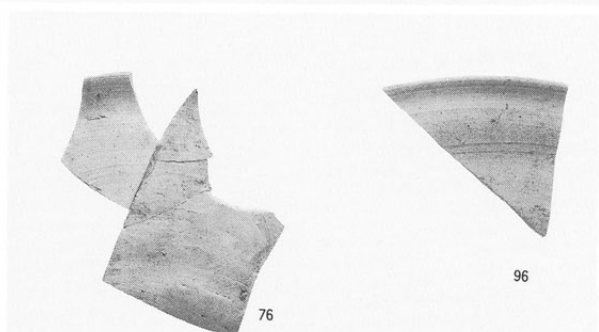

76

96



127

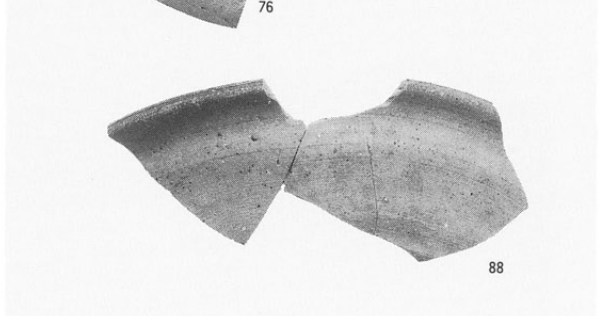

88



143



117



117



144



—



86



93



123

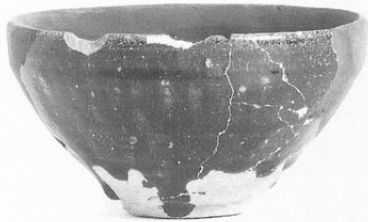

118

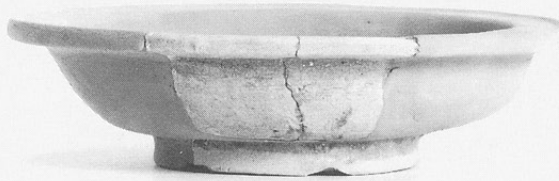

13



125



14

93 : S D 66

118 : S K 1541

125 : S K 1504

123 : II Q 区 (中部北区)

13 : S B 252

14 : S B 252

72 : S T 87

23 : S B 260

92 : S D 66

122 : II N 区 (中部北区)

161 : S K 1537

119 : S K 1153

121 : II N 区 (中部北区)

120 : S K 1505

68 : S B 272



72

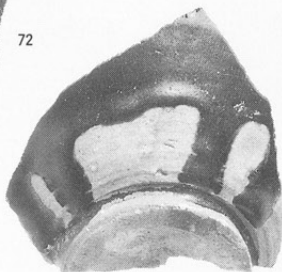

23

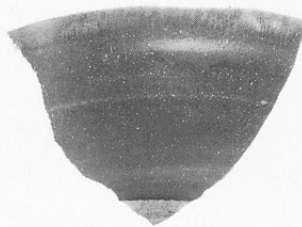

92



122



161

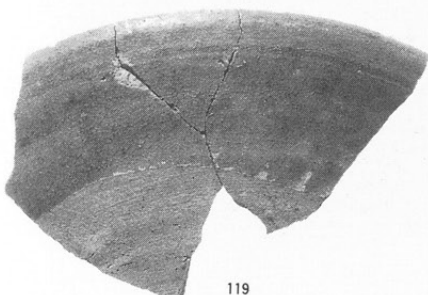

119



121



120



68

81 : S D 59

141 : S B 84

142 : S K 1505

15 : S B 252

16 : S B 252

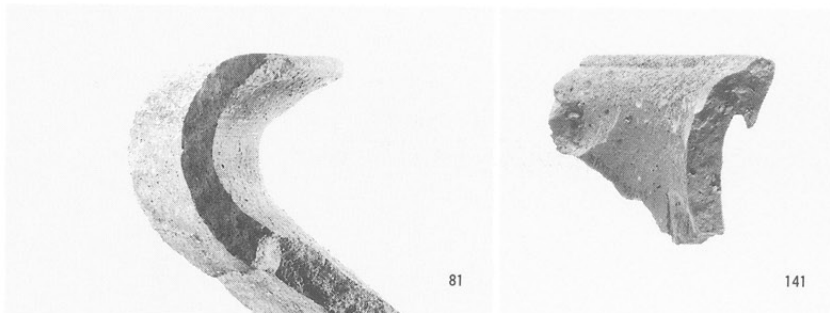



153

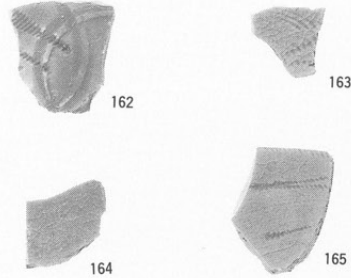

162

163

164

165

153 : II 区 (中部)

162 : II N 区 (中部北区)

163 : S D 66

164 : S K 1180

168 : S K 1180

165 : S K 1180

79 : S D 59

155 : S K 800

19 : S B 254

71 : S T 82

166 : S K 851

154 : II N 区 (中部北区)

156 : S K 1217

167 : S B 252

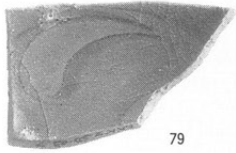

79

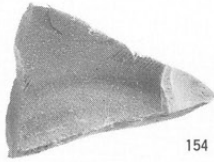

154



75



157

75 : S T 117

157 : S B 265

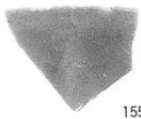

155

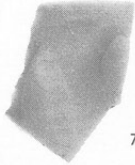

71



156

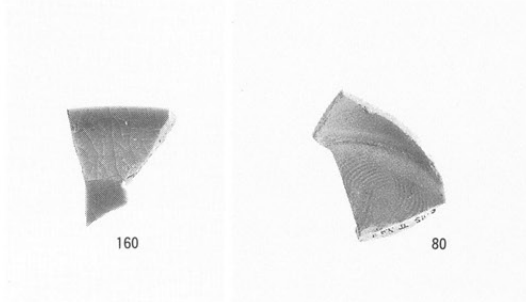

160

80

160 : II N 区 (中部北区)

80 : S D 59

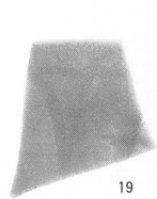

19

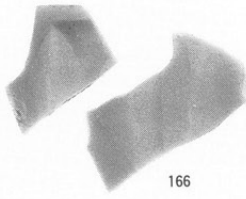

166

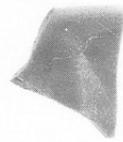

167

149 : S B 265

151 : S B 253

168 : II N 区 (中部北区)

150 : S B 265



149



168



169



170

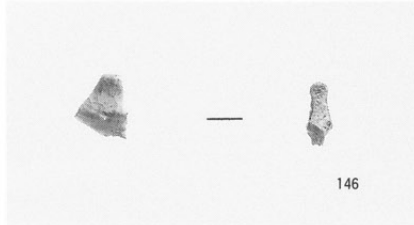

146

169 : S B 265

147 : S T 100

170 : II K 区 (中部北区)

148 : II K 区 (中部北区)

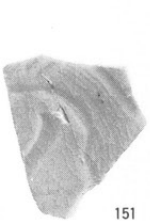

151

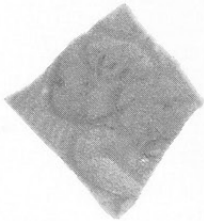

150

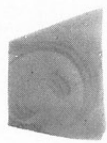

147



148

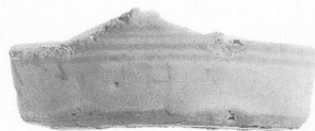

152

146 : S K 1495

152 : S D 60



32



145



31



31

332 : S B 264・265

145 : S K 1279

31 : S B 264・S K 1279

9 : S B 252

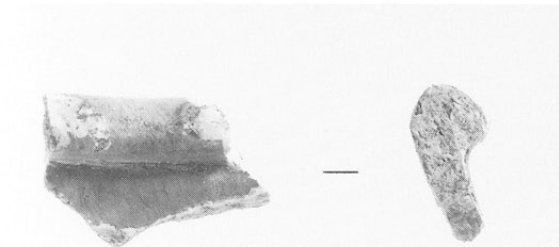

9

171 : II N 区 (中部北区)

172 : S B 266

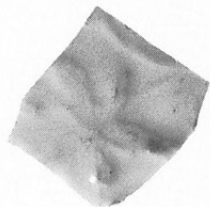

171

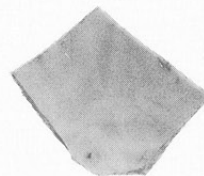

172

中世鉄製品 (1 : 2)

刀子

47 : S K 1393

48 : S K 1486

49 : S K 923

50 : S B 252

釘

51 : S K 1334

52 : S T 92

芋引鉄

53 : S B 254

鎌

54 : S K 923

環状鉄製品

56 : S T 92

板状鉄製品

57・58 : S B 267

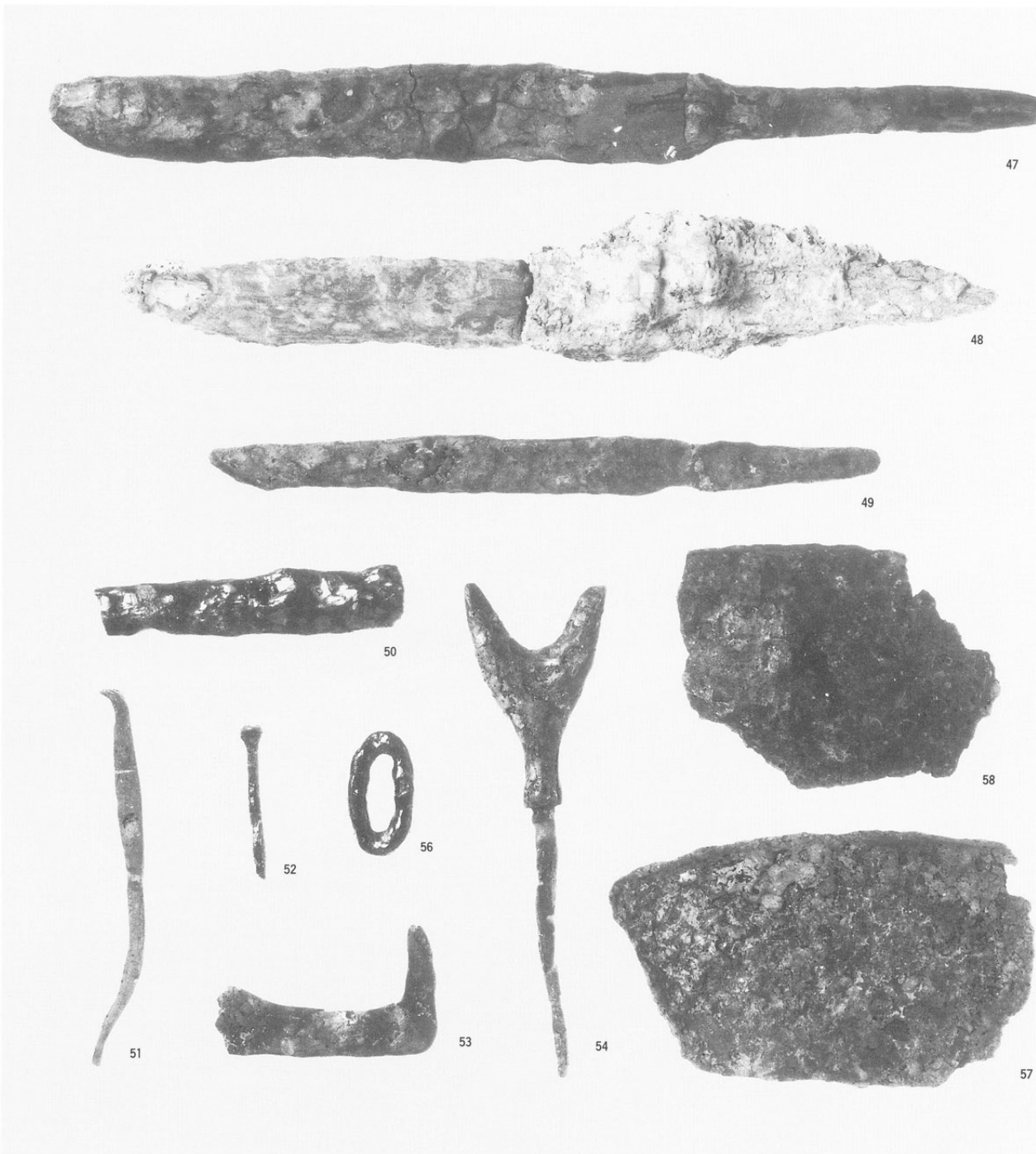

脛当

55 : S B 267 (1 : 4)



銅鏡

59 : S B 261 (1 : 1)



59

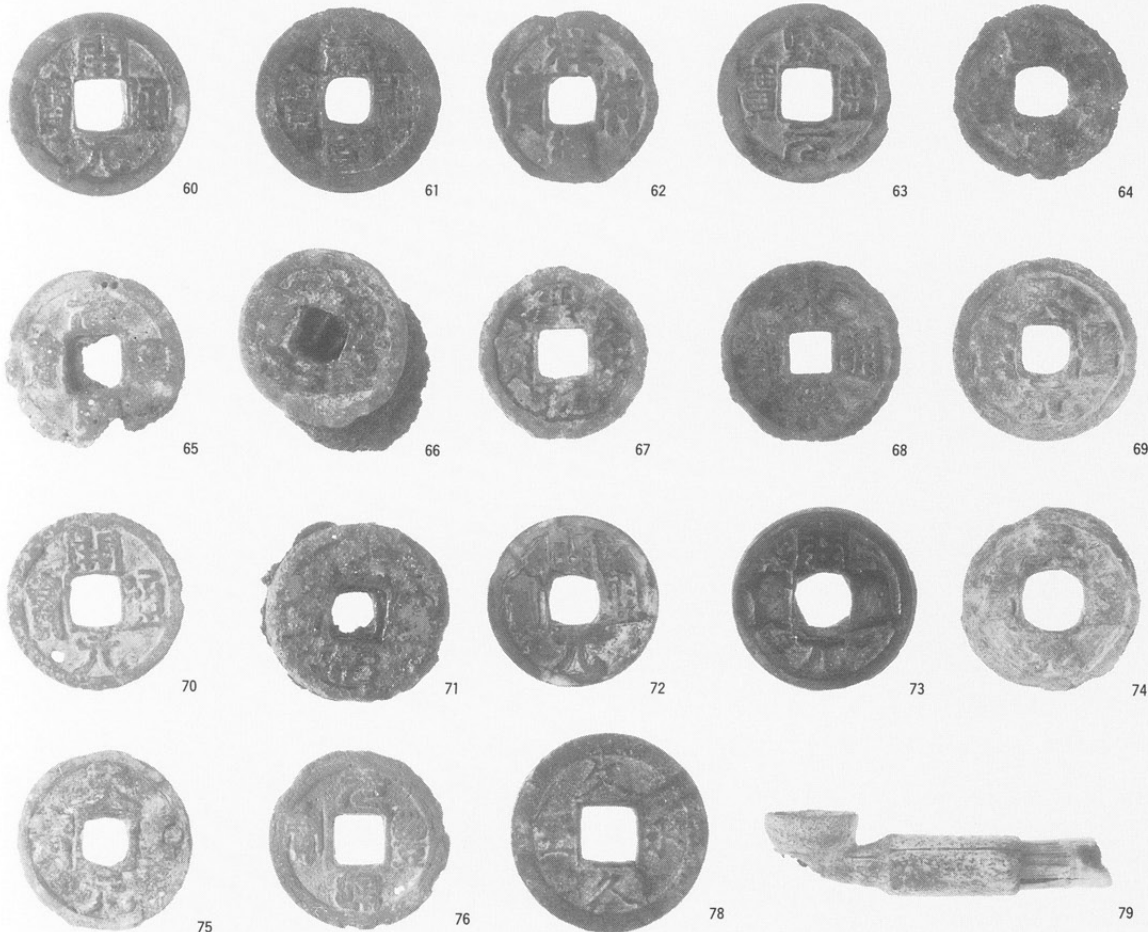

中・近世錢貨・煙管 (1 : 1)

60~64 : S T 92

65・66 : S T 101

67・68 : S K 1271

69 : S K 1452

70 : S K 1505

71 : S K 1523

72・73 : II D 41区

74・75・78 : II 区検出

76 : I 区検出

79 : S L 3

中世石製品 (1 : 3)

砥石

29 : S K 862

30 : S K 902

31 : S B 268

32 : S T 112

33・34・35 : S D 60

石硯

36 : S K 675

37 : 遺構外

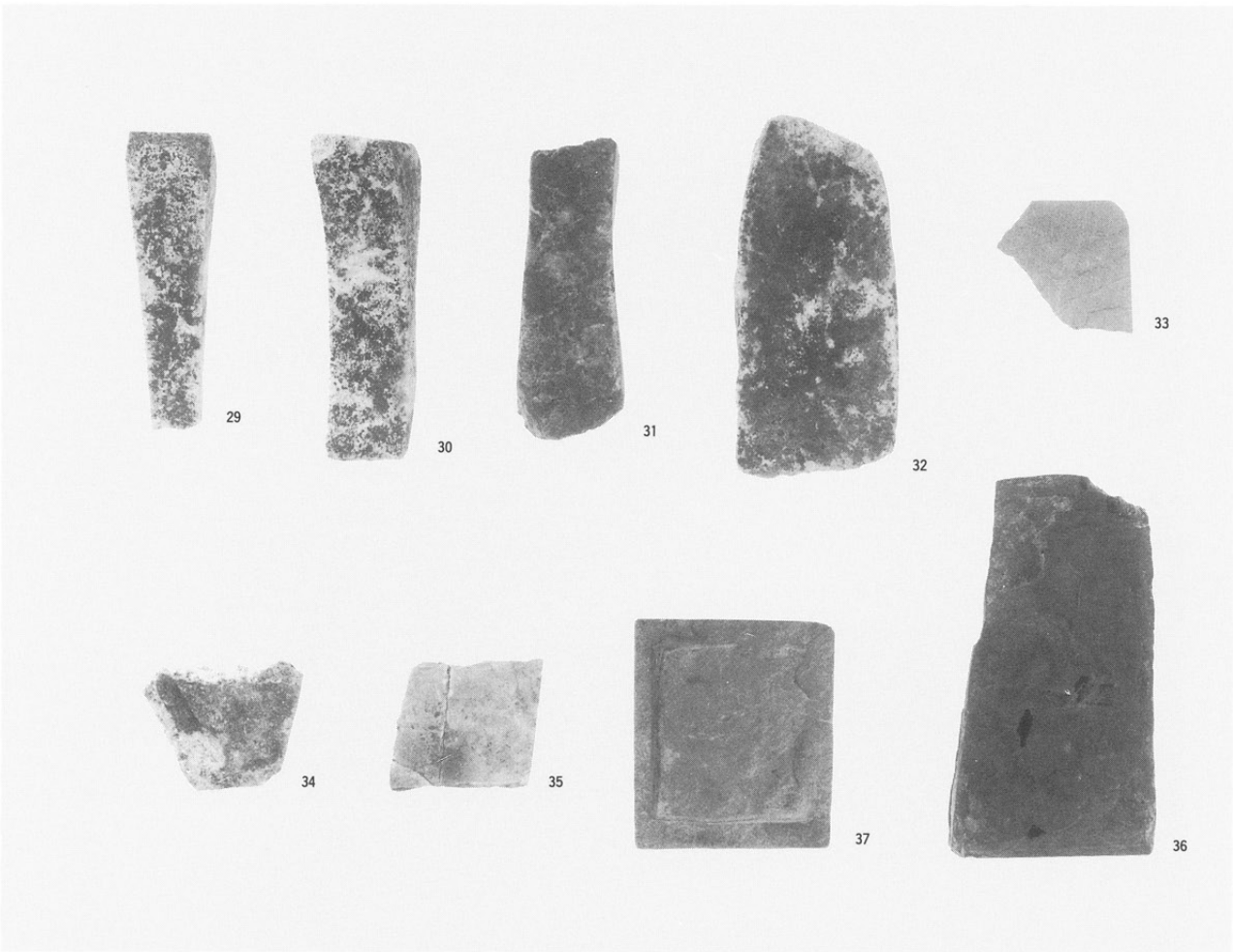

中世土製品 (1 : 2)

輔羽口

22 : S B 255

23 : S K 854

24 : S K 862

25・26 : S K 874

27~30・33・34 : S K 923

31 : S K 922

32 : S K 1002

土錘

35~37 : S T 104

38~40 : S D 60

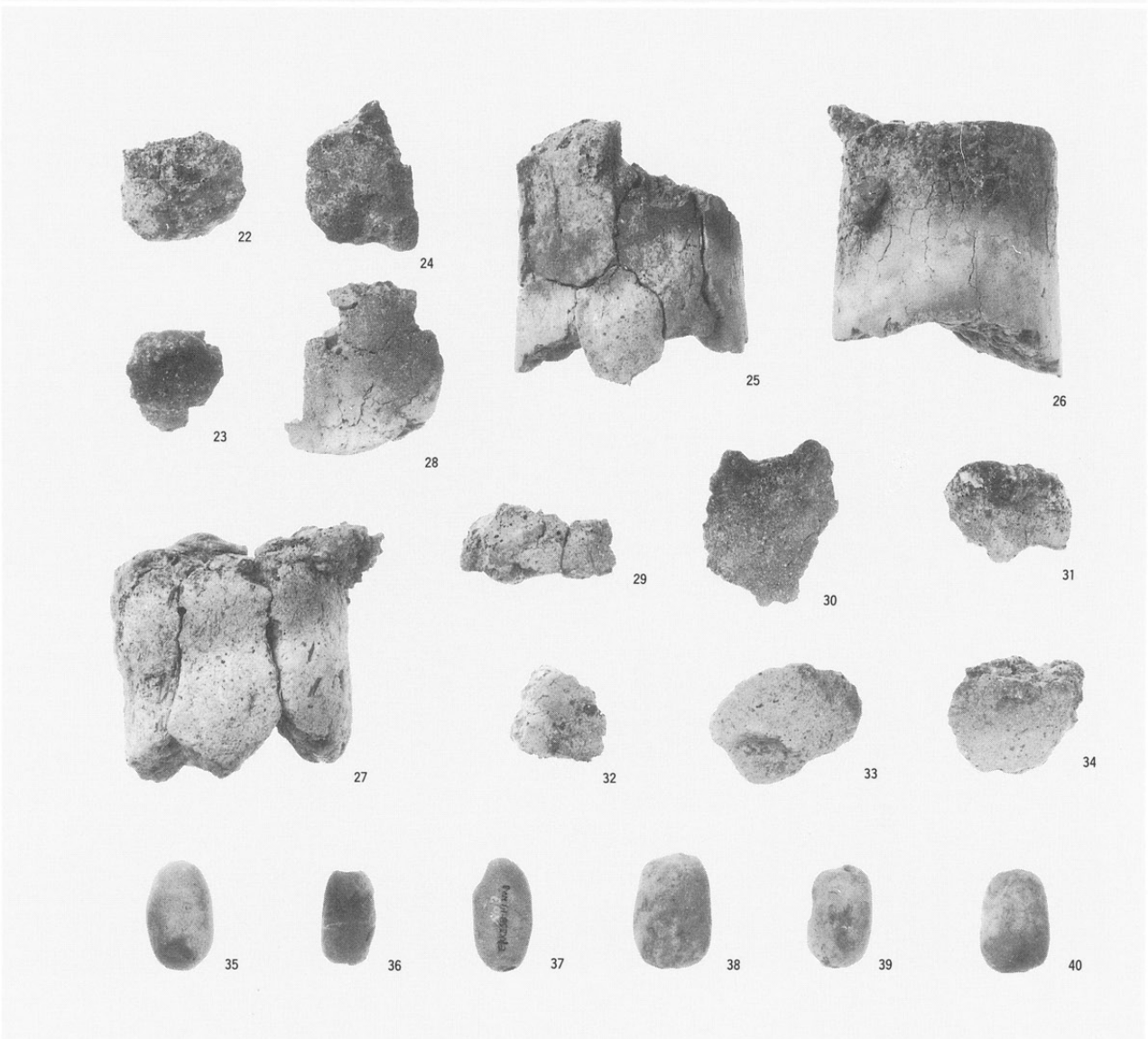

(財)長野県埋蔵文化財センター発掘調査報告書 8

中央自動車道長野線埋蔵文化財発掘調査報告書 8

—松本市内 その5—

北栗遺跡

図 版 編

発 行 平成 2 年 3 月 31 日 発 行

発行者 日本道路公団名古屋建設局

長 野 県 教 育 委 員 会

(財)長野県埋蔵文化財センター

印 刷 中 信 凸 版 印 刷 株 式 会 社

