図版308　出土遺物　木製品(33)　槽・橇横棒・橇

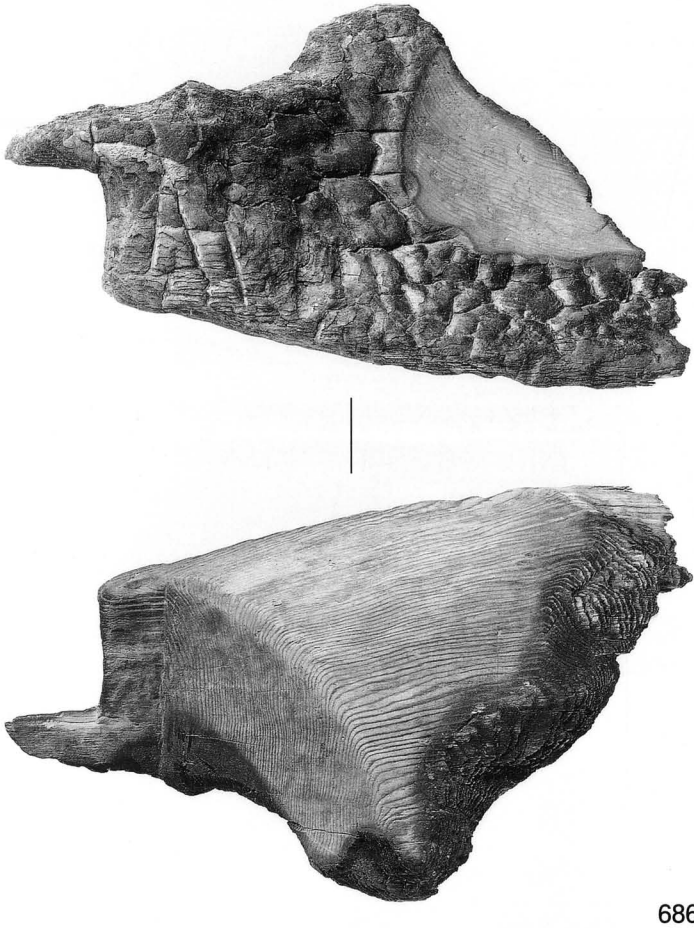

686-3

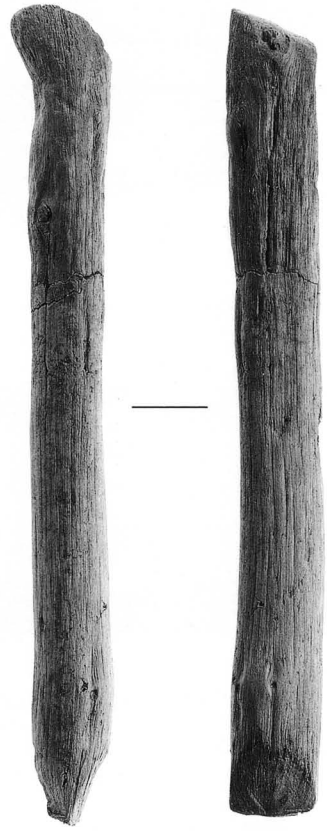

37-1

37-2

690-1

690-3

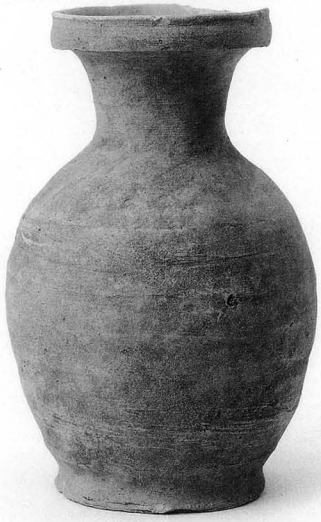
690-2

690-4

690-5

690-6

690-7

690-8

690-9

690-10

690-11

690-41

690-33

690-42

690-38

690-14

690-15

690-16

690-43

690-18

690-20

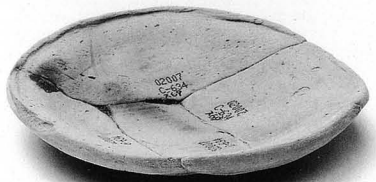
690-21

690-22

690-28

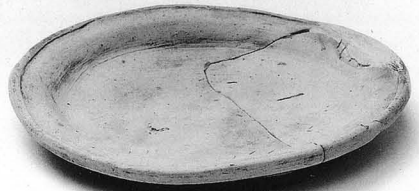
690-34

690-35

690-36

691-1

691-3

691-5

691-2

691-9

691-10

691-11

691-12

691-14

691-16

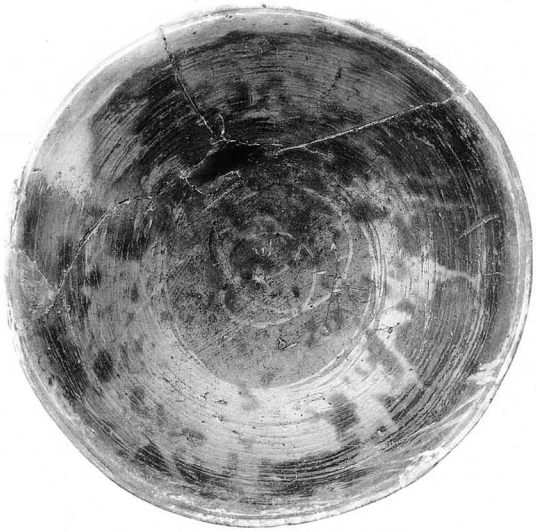

691-21

691-22

691-19

691-20

691-23

691-24

691-25

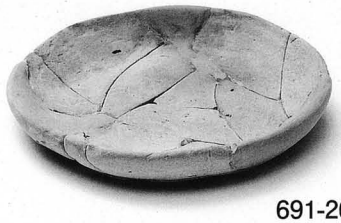

691-26

691-27

691-28

691-29

691-30

692-1

692-2

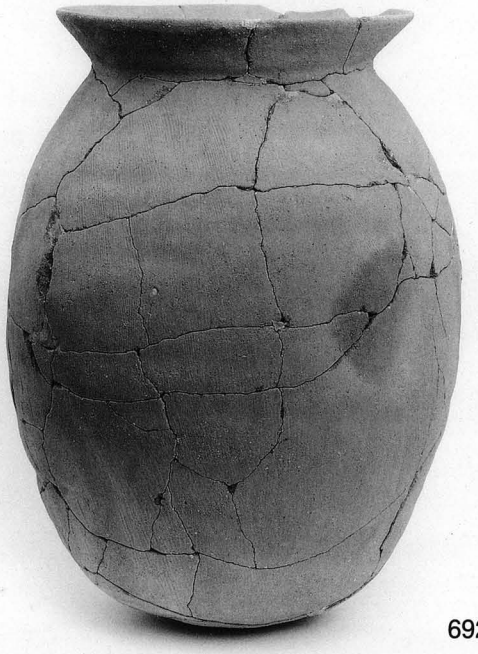
692-3

692-10

692-7

692-6

692-8

692-9

693-1

693-10

693-11

693-16

693-18

693-19

693-22

693-23

693-8

693-9

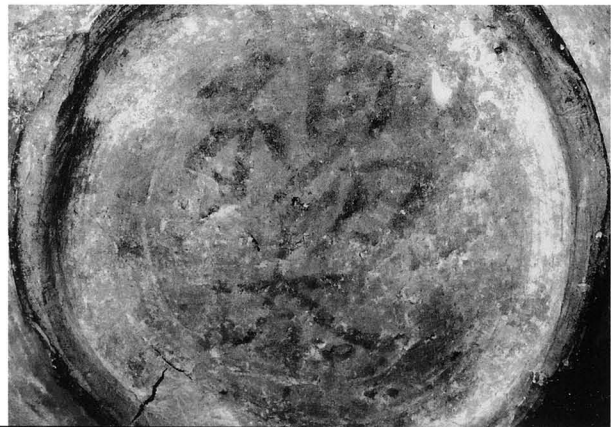

大阪府埋蔵文化財調査報告2009－３

蔀屋北遺跡Ⅰ

なわて水みらいセンター建設に伴う発掘調査

写真図版編

発行日　平成22年３月31日
発　行　大阪府教育委員会
〒540－8571
大阪市中央区大手前２丁目
TEL 06－6941－0351（代表）
印　刷　㈱近畿印刷センター
〒582－0001
柏原市本郷５丁目６番25号