

石核（接合資料）（18-4・5、19-6）

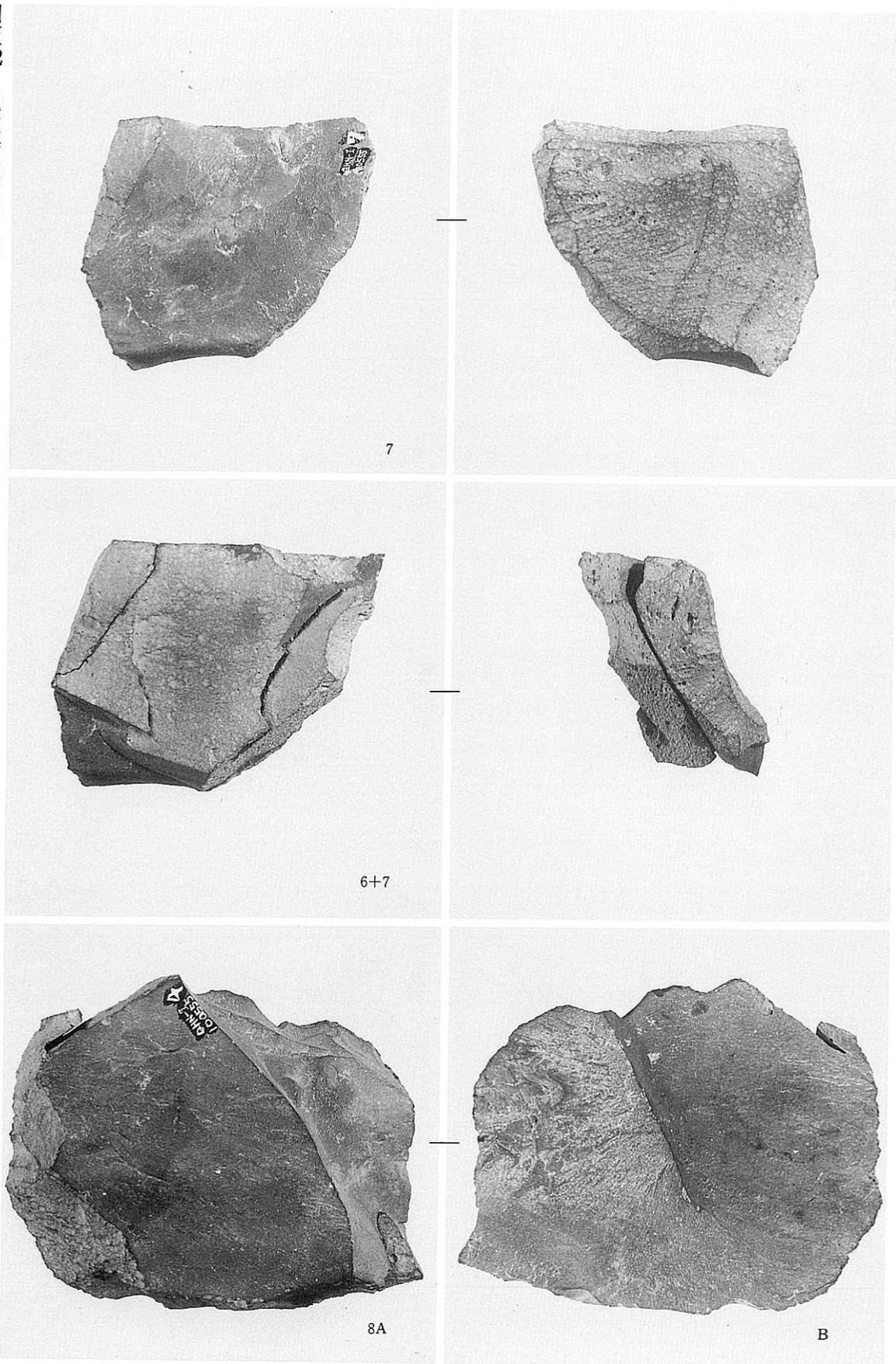

石核（接合資料）(19-6・7)、剝片（20-8）

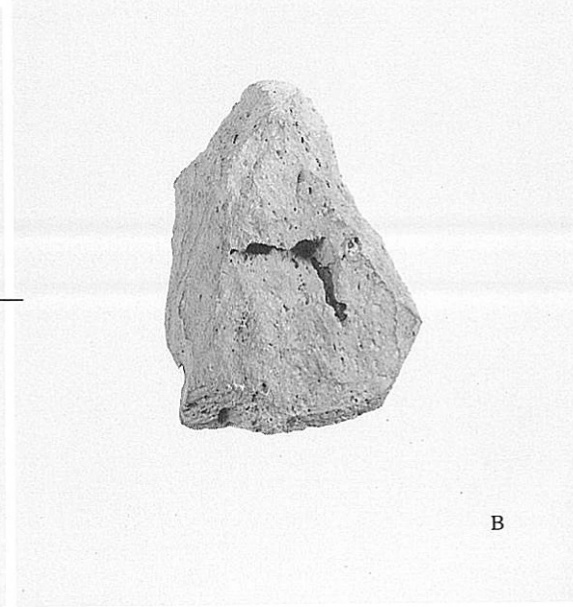

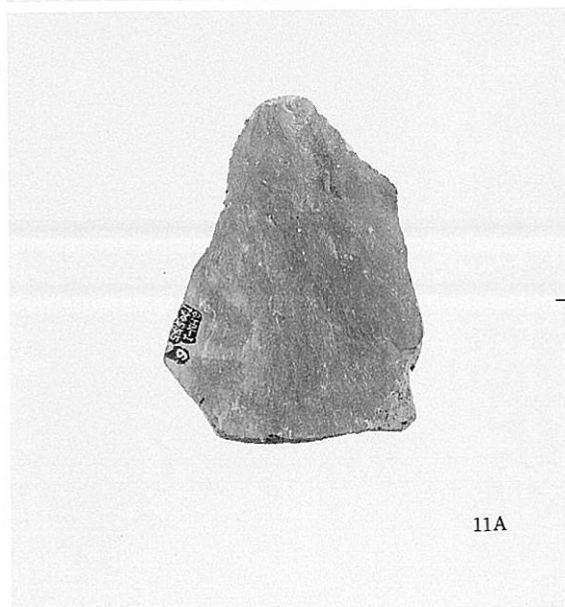
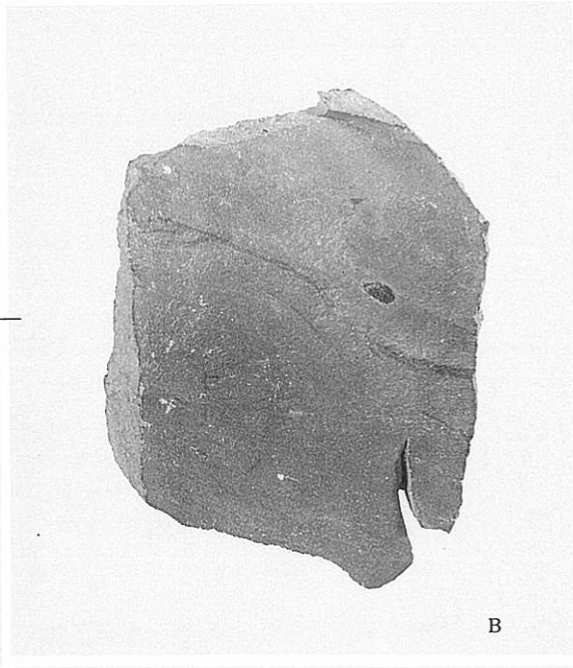
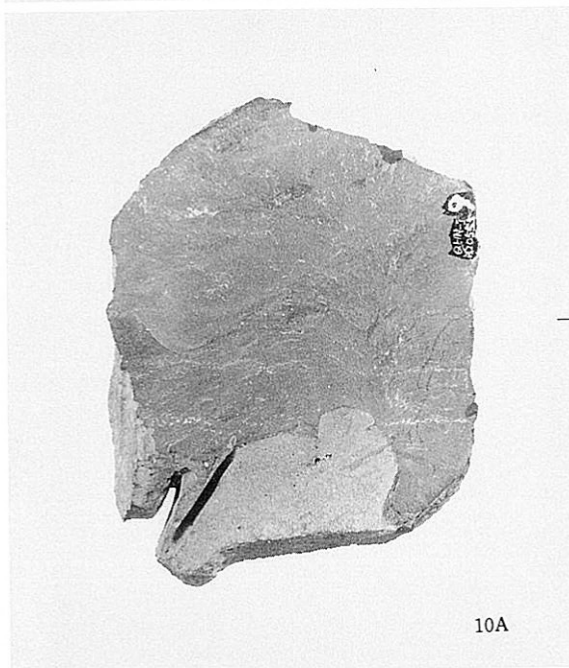
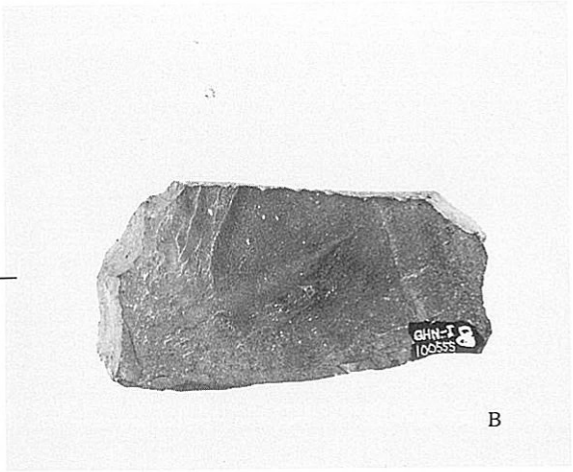
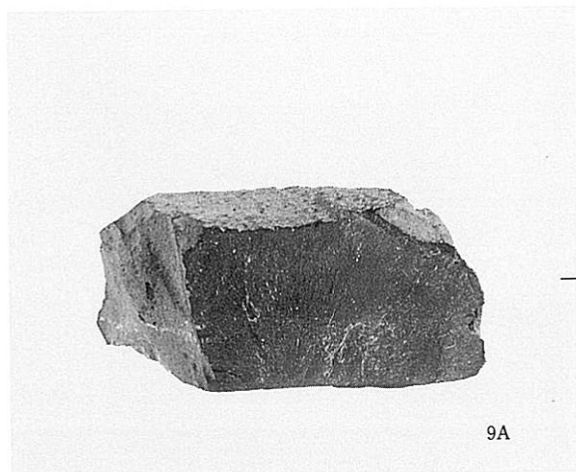

23-3



27-1



29-2



29-3



34-3



36-1

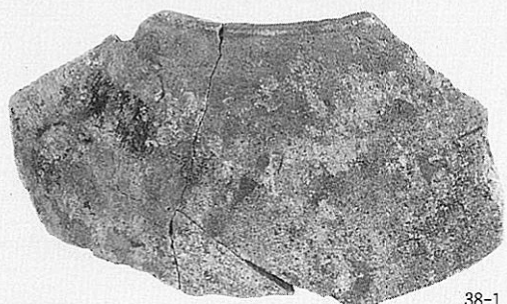

38-1

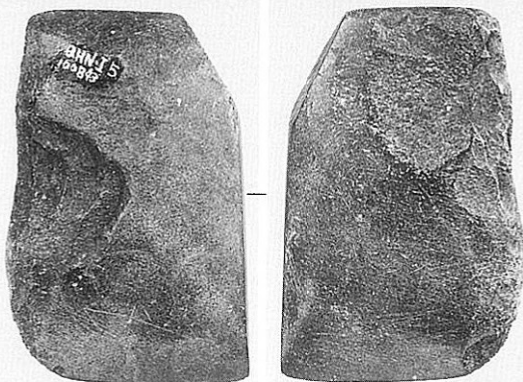

68-2



40-1



42-7



40-3



44-2



42-1



44-1



42-2



46-1



50-1

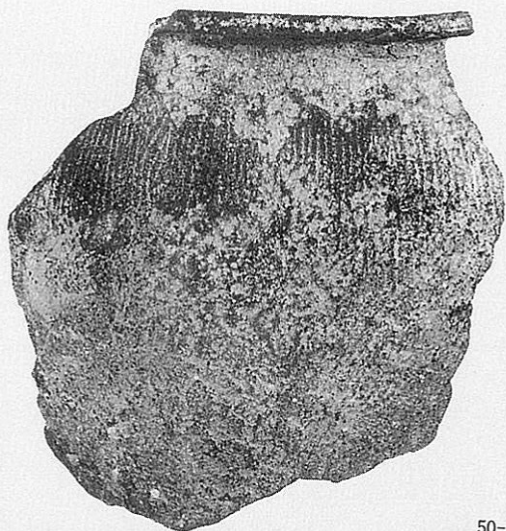

50-3

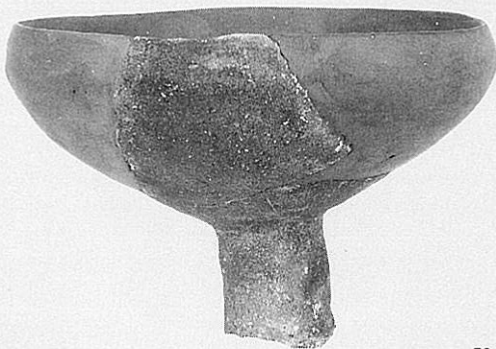

52-5



50-2



52-1



50-4

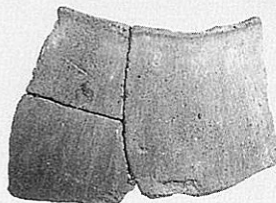

52-4

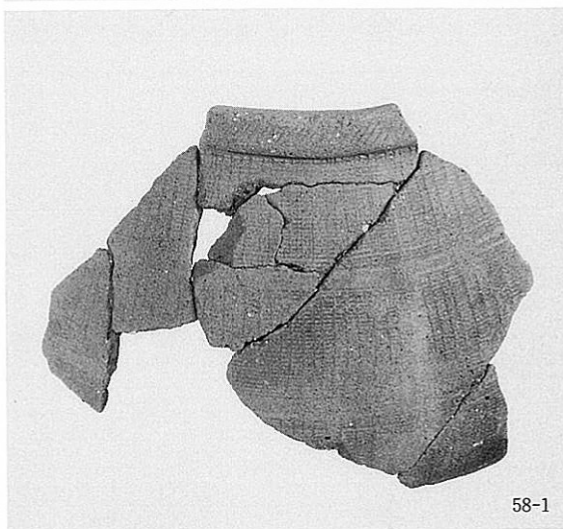
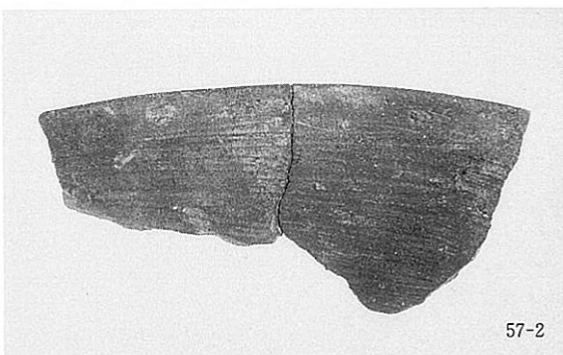

S D2001 (53-1・W1)、S D2009 (57-1・2)、S D2010 (58-1)、S D2013 (59-1)、S D2014 (60-1)



62-2



66-1

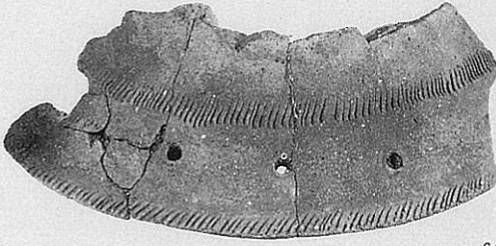

64-4

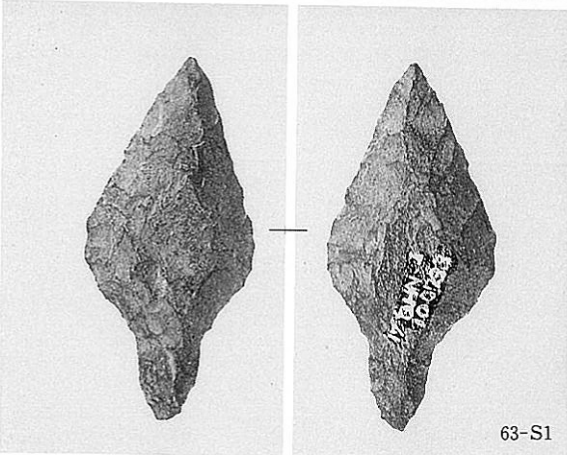

63-S1



66-2

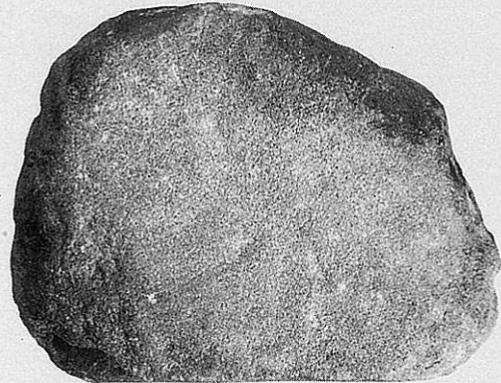

68-S1

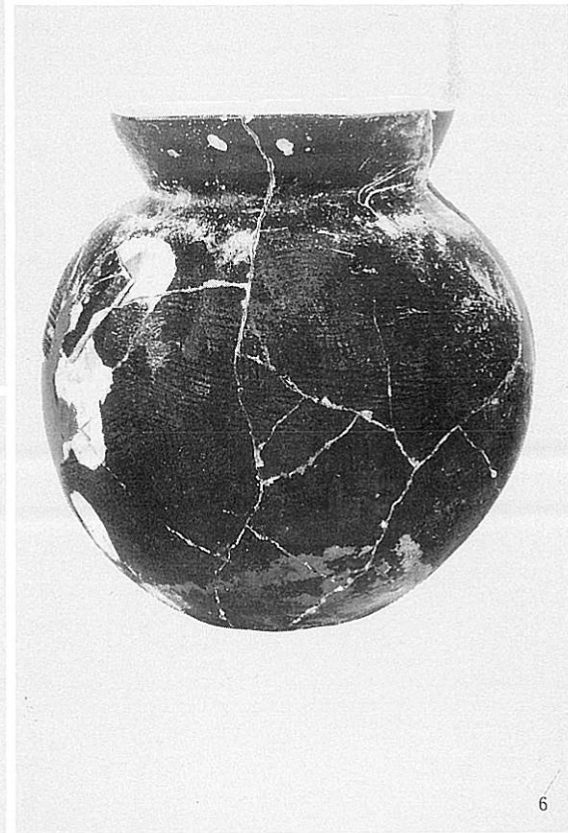
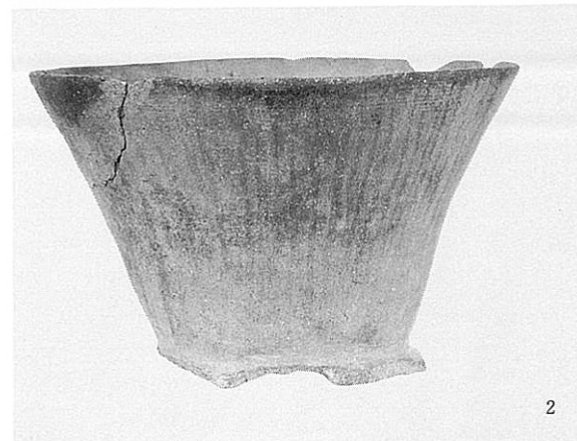

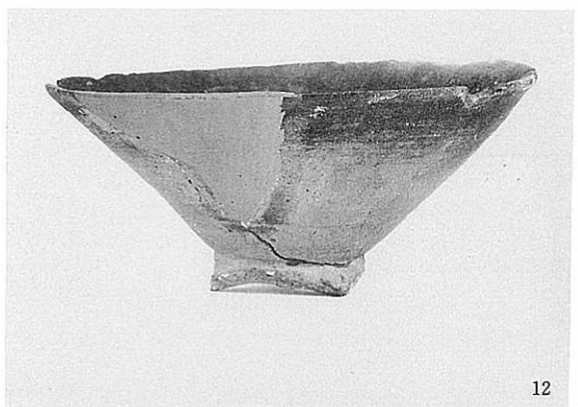
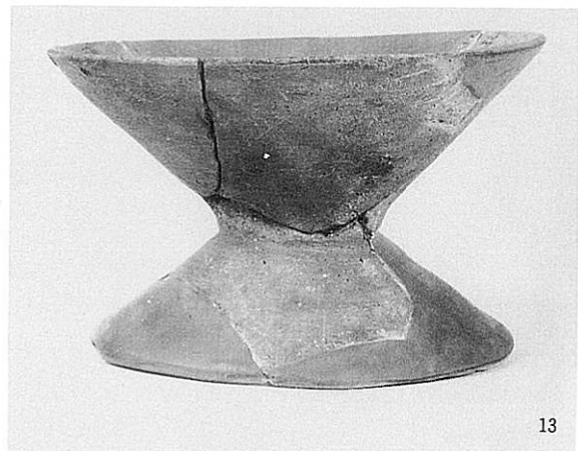



4



5



8



6



9



14

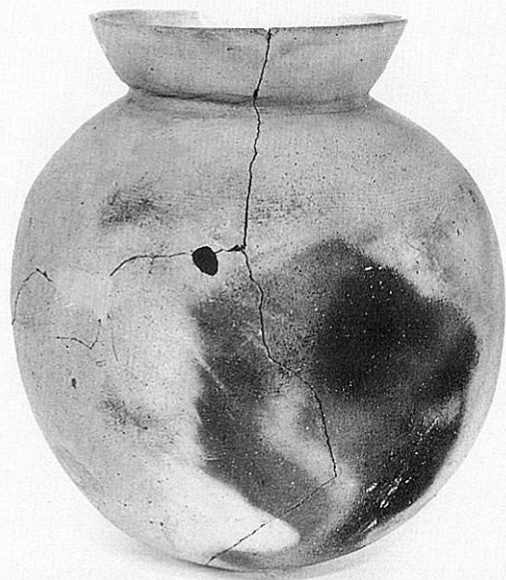

7



18



26



67



72



52

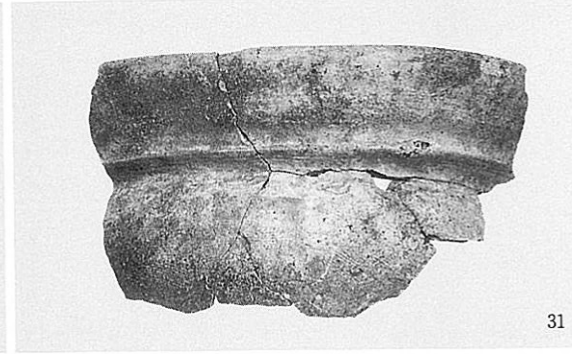

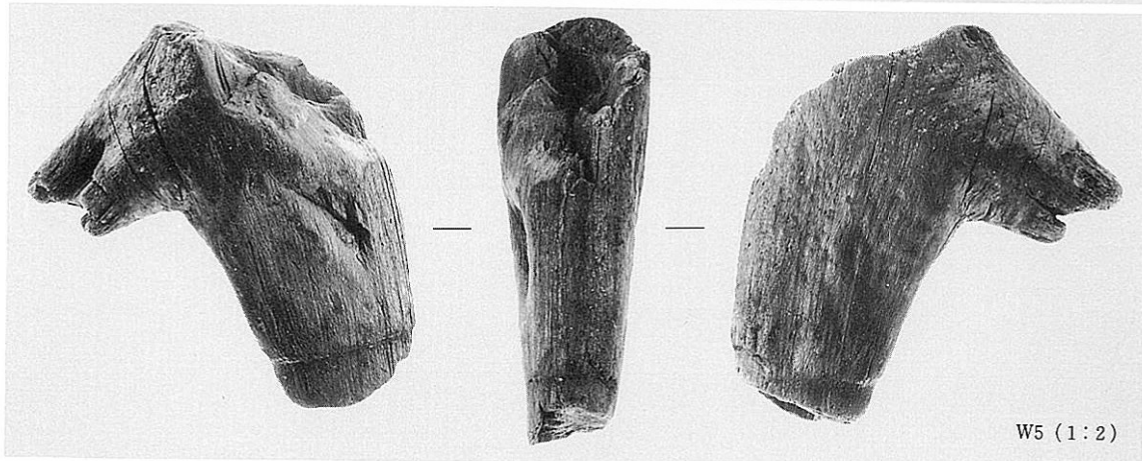
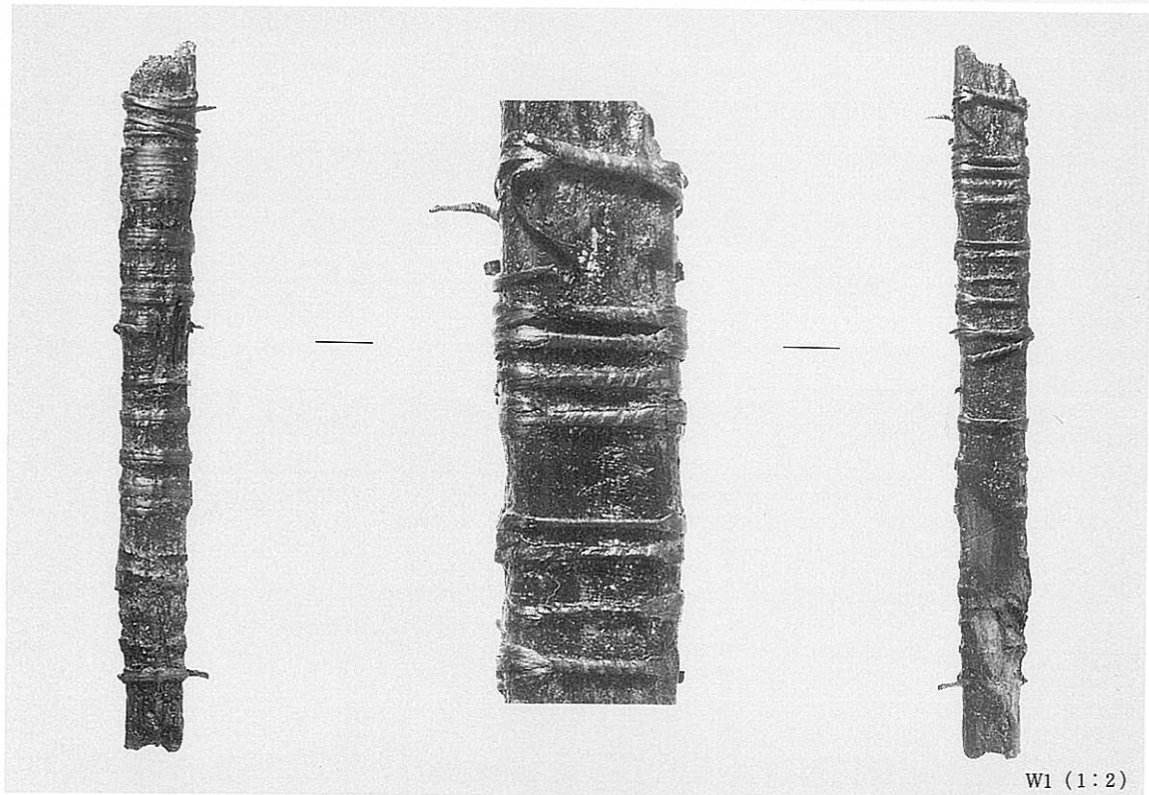

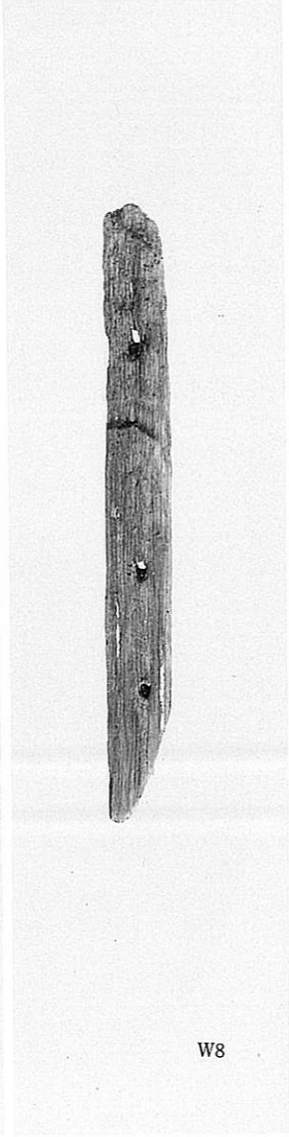
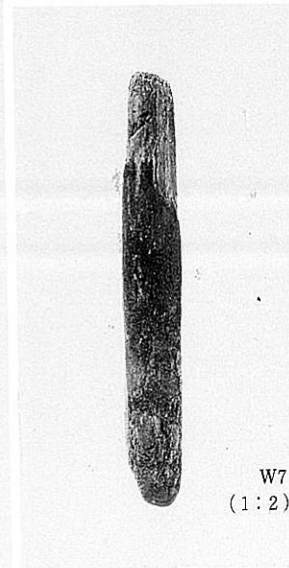
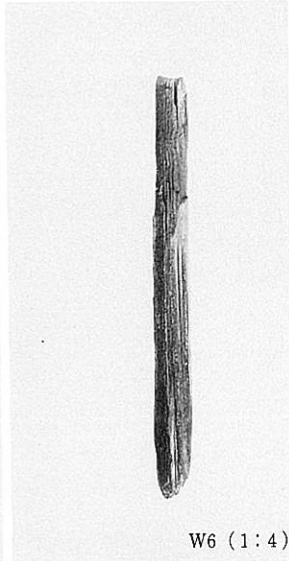
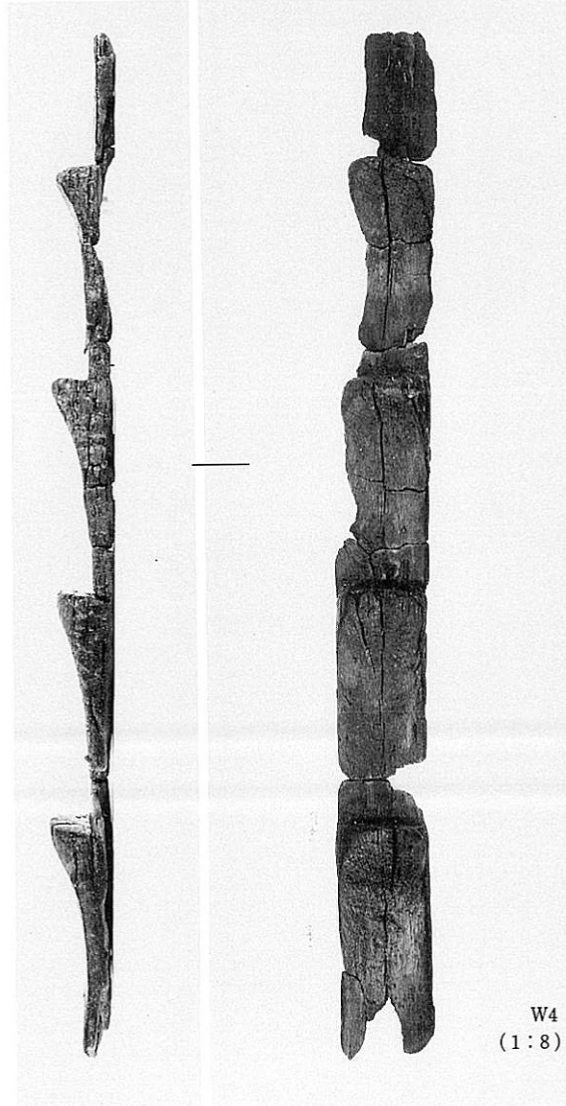
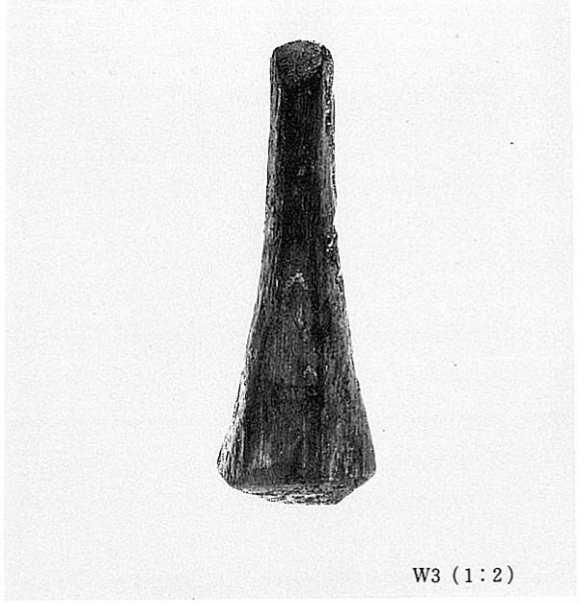
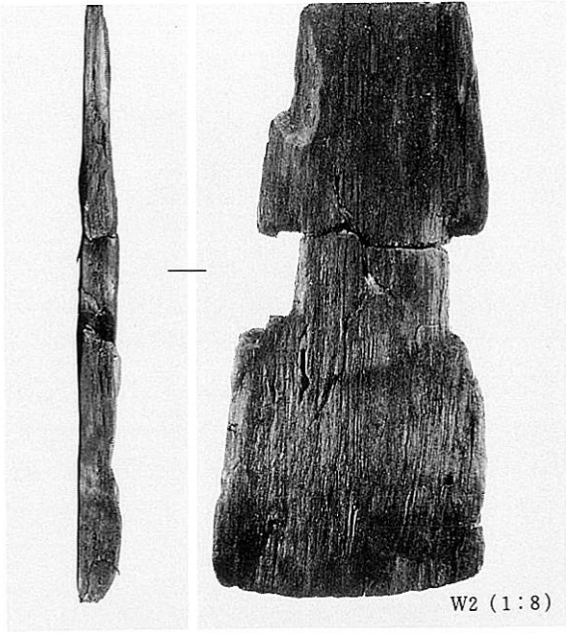

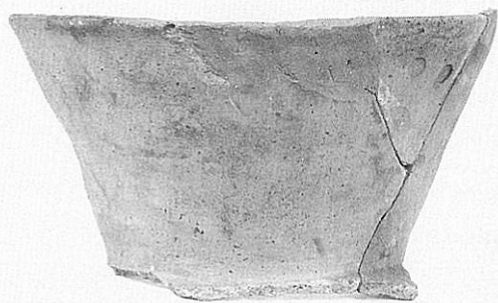

62

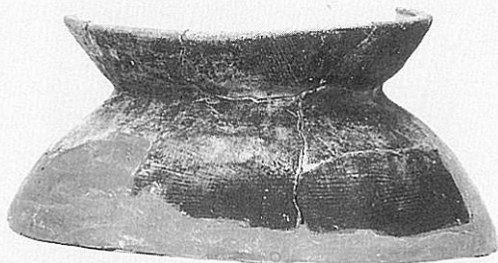

27



29



6



5



69





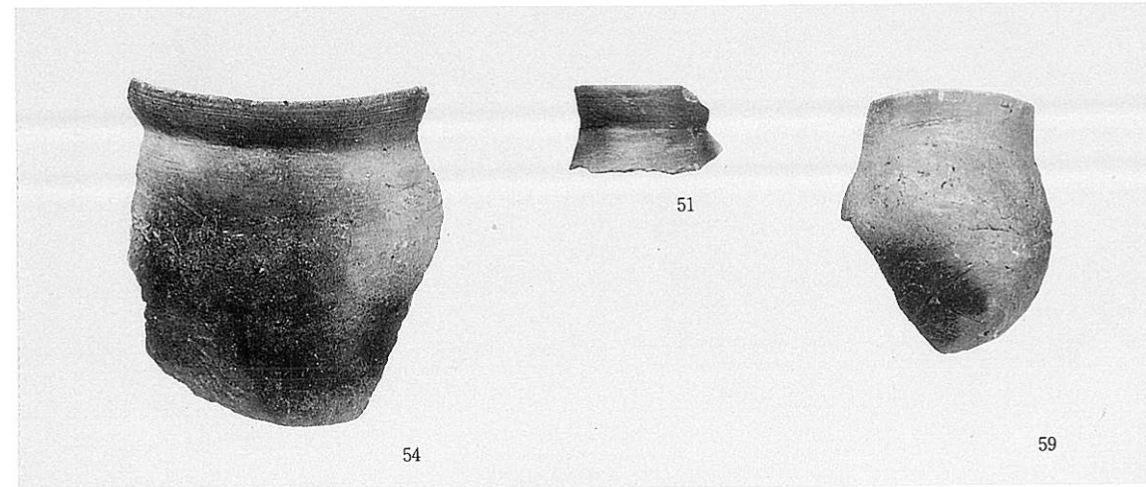
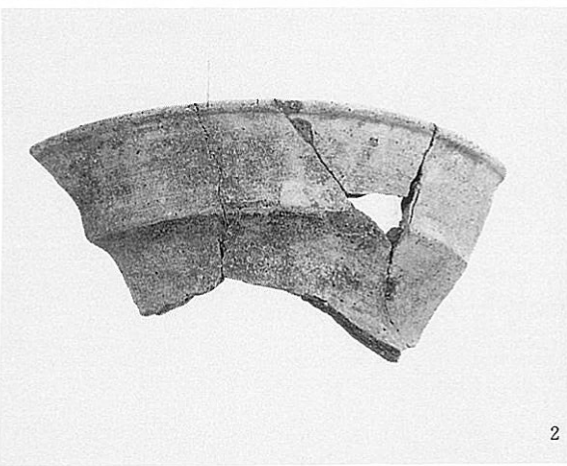
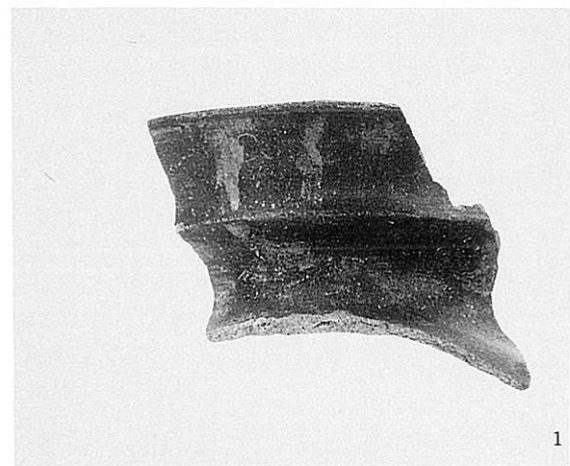
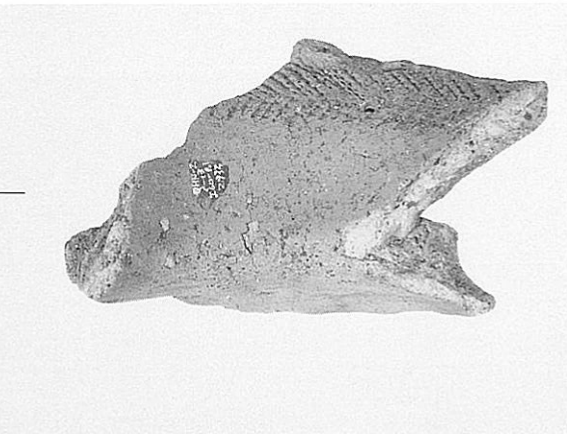
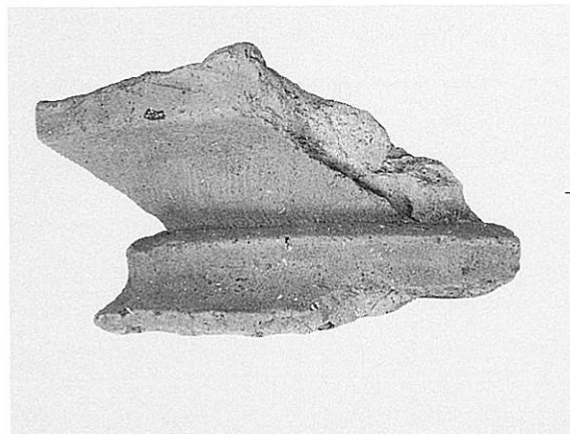

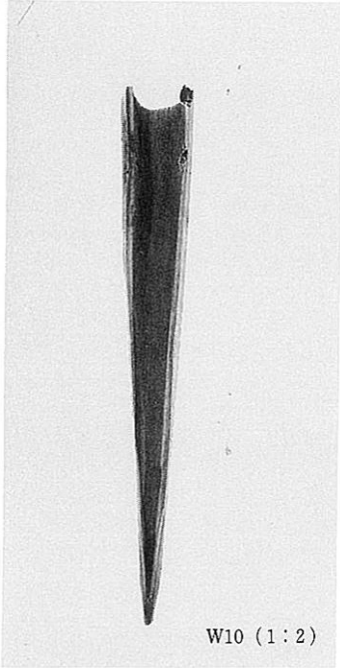

W10 (1:2)



W3 (1:3)

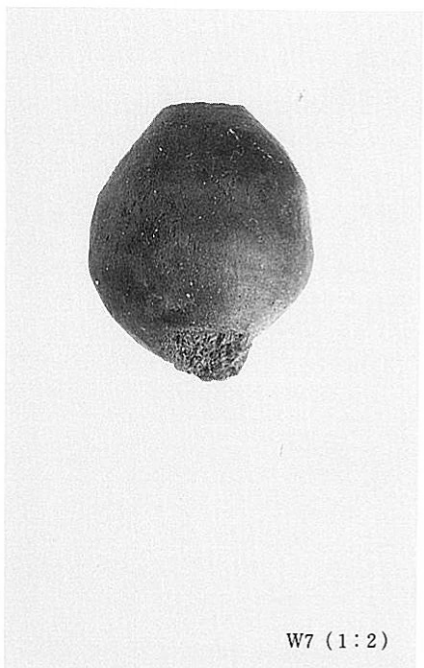

W7 (1:2)

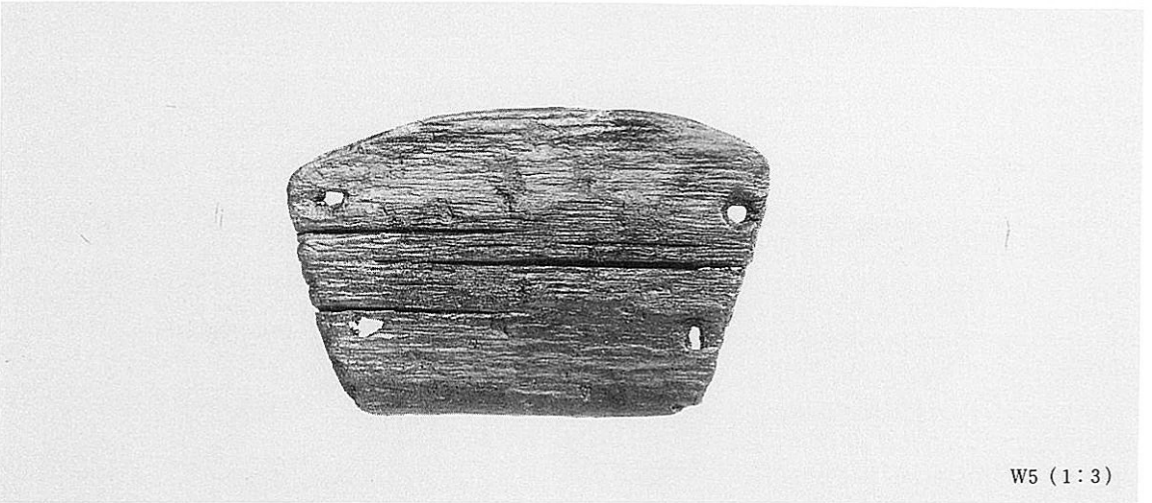

W5 (1:3)

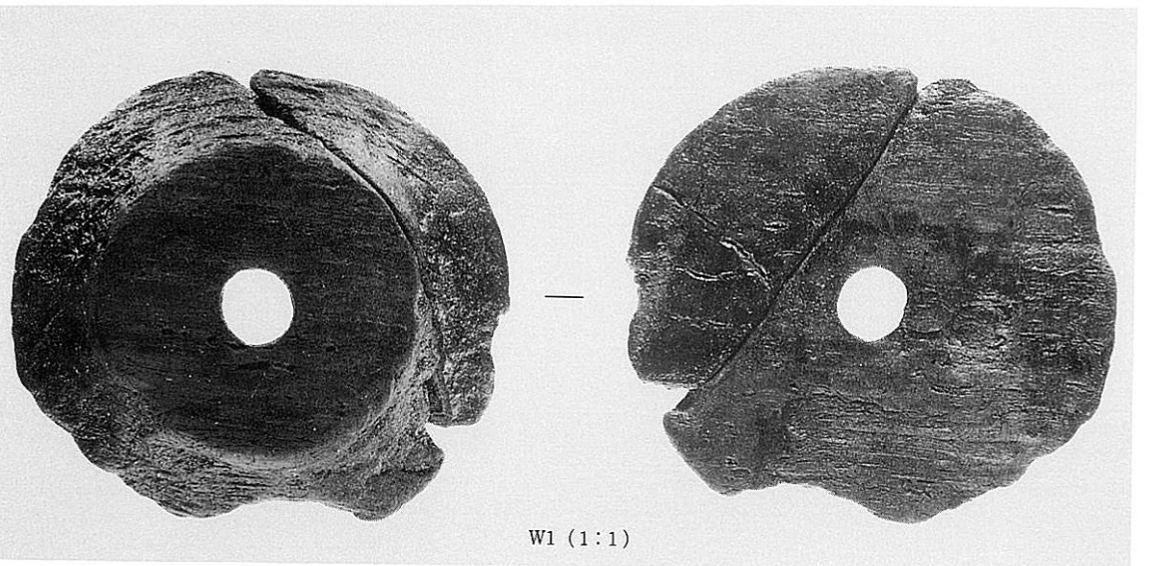

W1 (1:1)

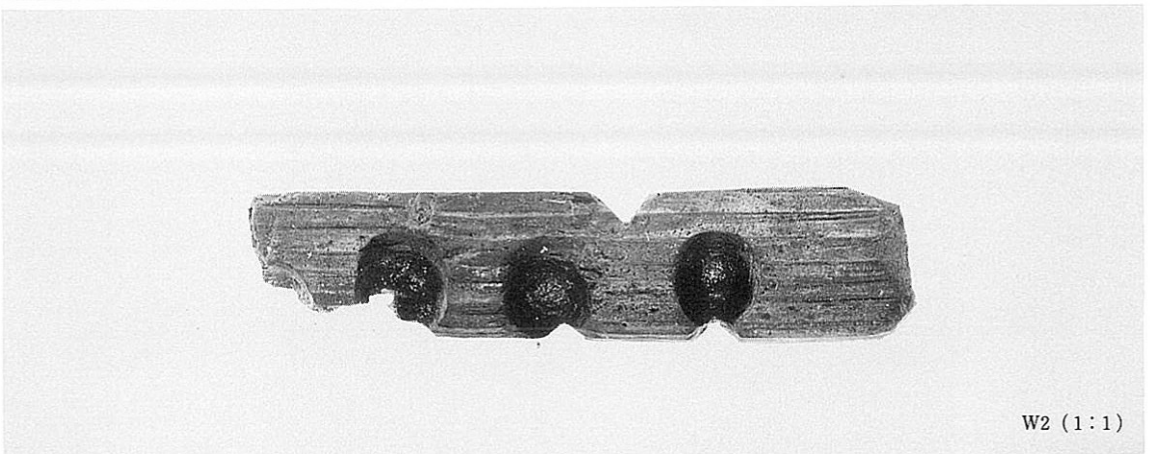
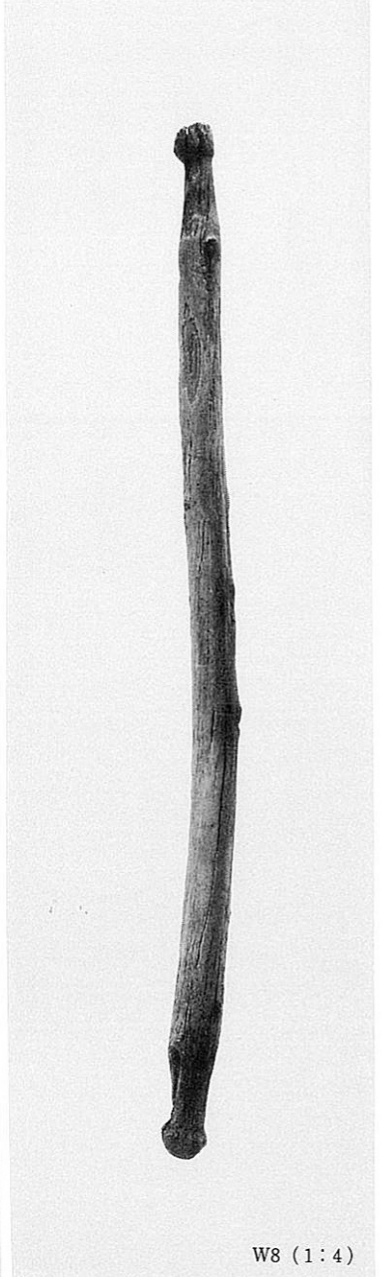
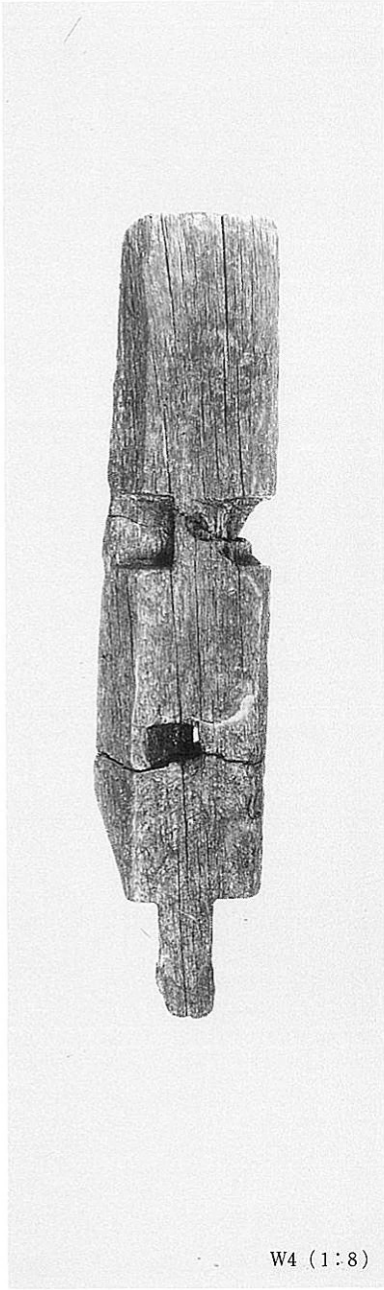

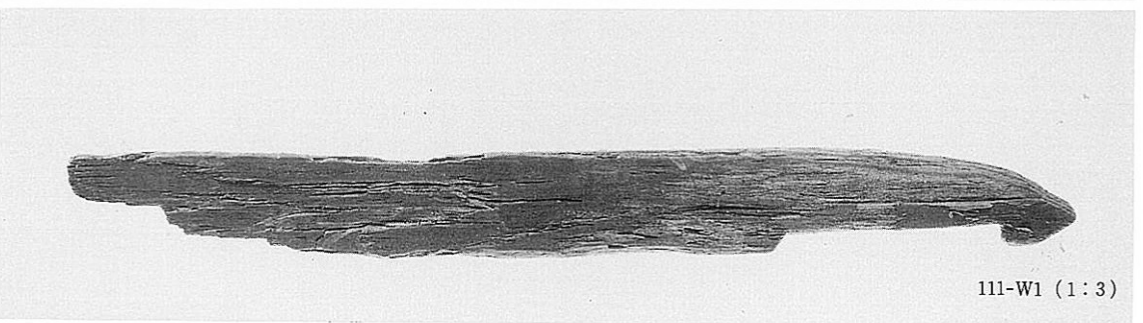
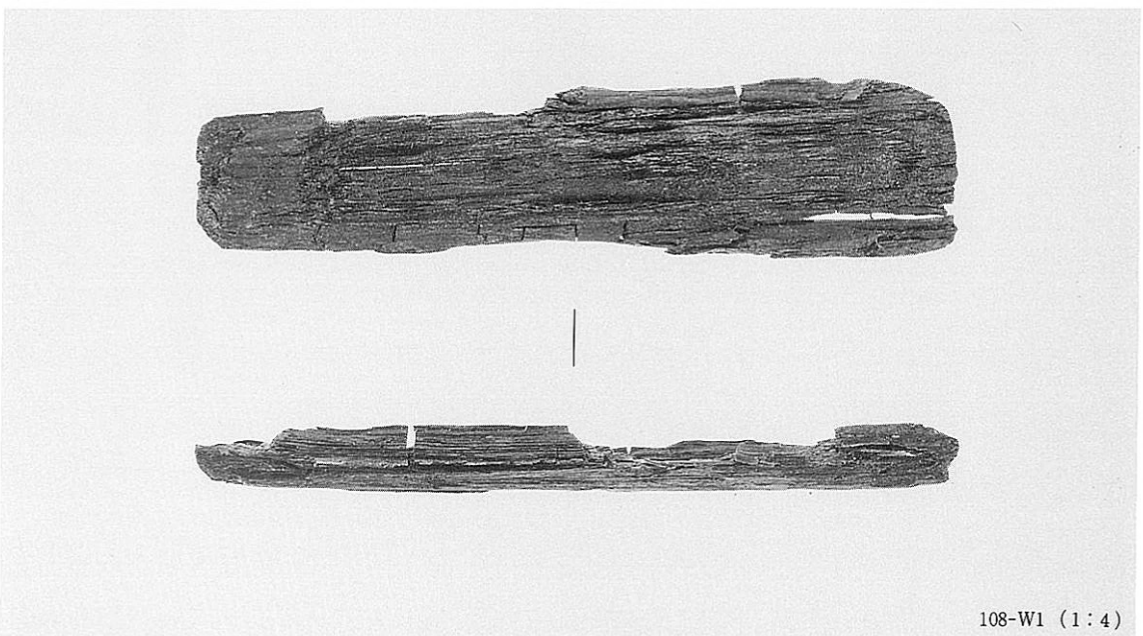
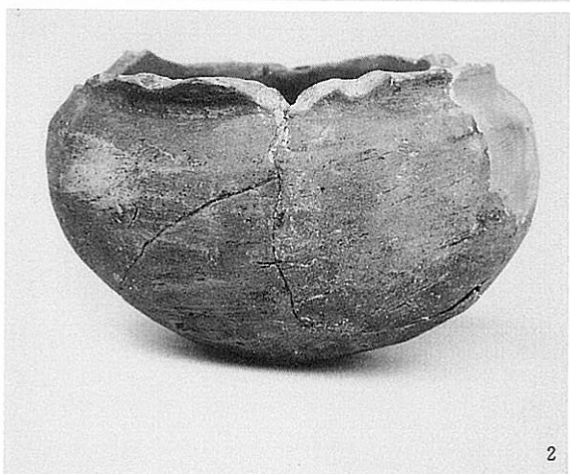





W9 (1:2)



W3 (1:4)



W2 (1:4)



W6 (1:2)



W7 (1:2)



W8 (1:2)

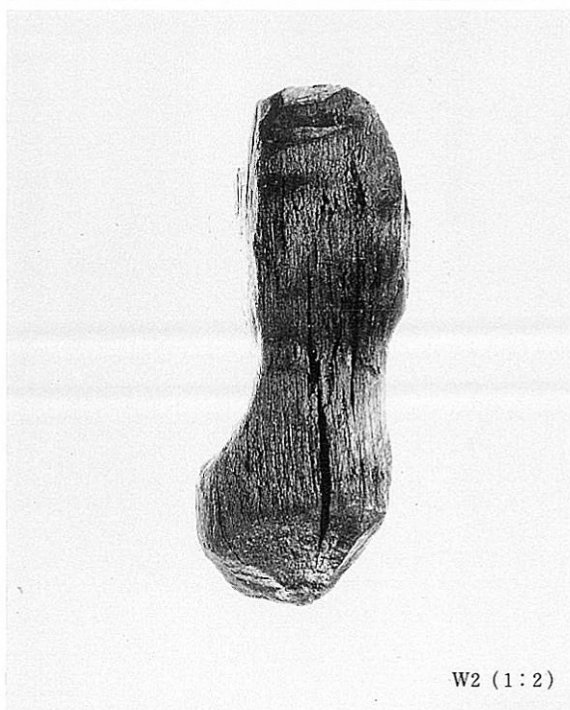



W4 (1:3)

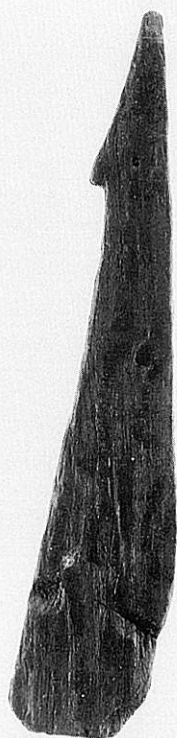

W3 (1:3)

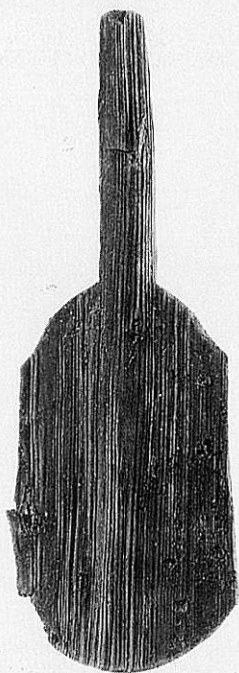

W1 (1:3)



1

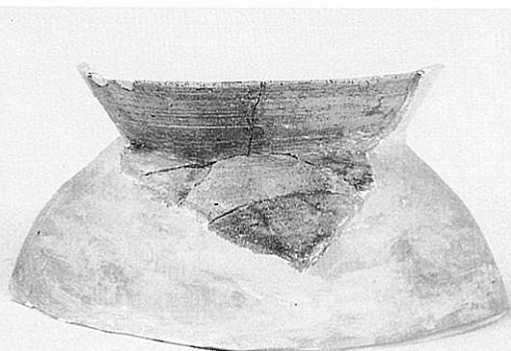

3



6

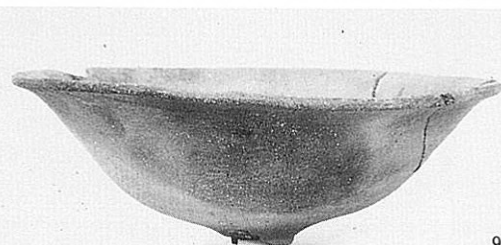

9



8



12



W1 (1:8)



15



13



14



W2 (1:4)

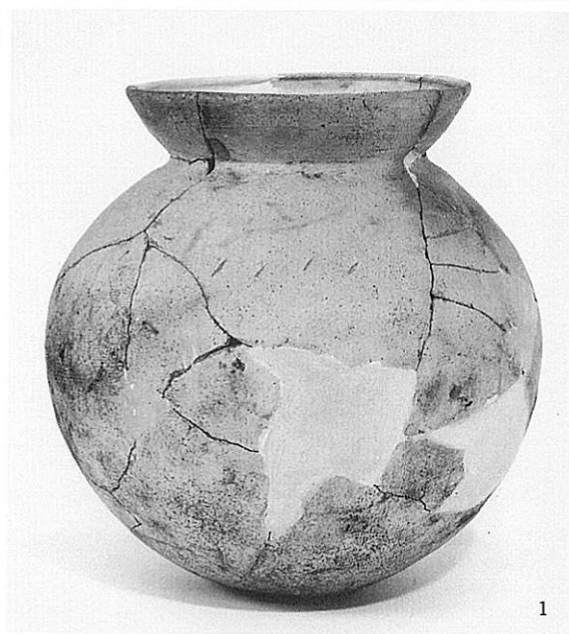

1



2



6



4

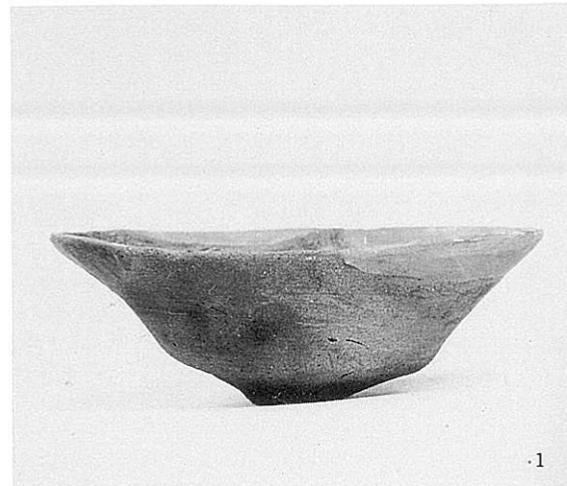
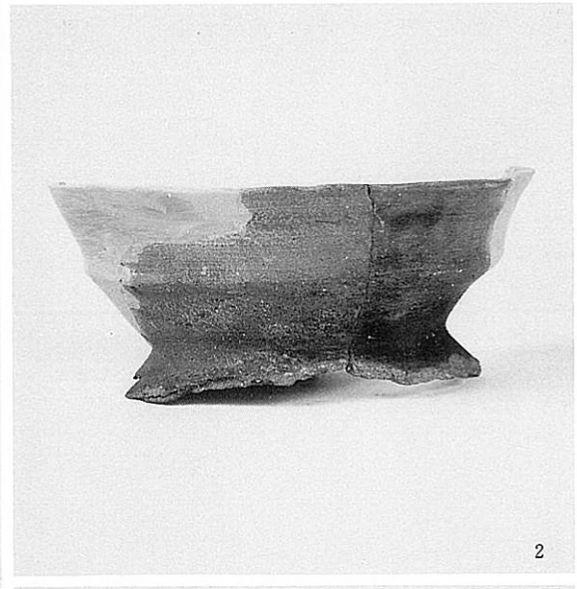

S D4010 (116-5・7・8)、S D4012 (119-1)、S D4011 (119-2)、S D4016 (119-5)

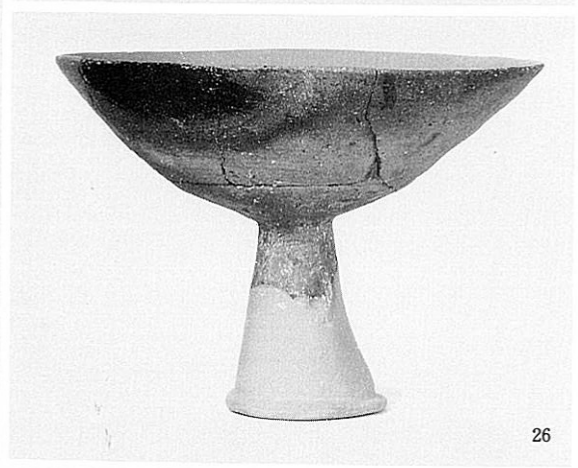
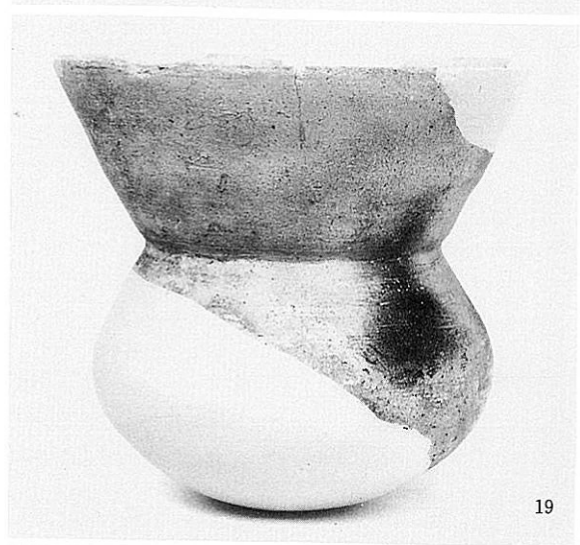



1

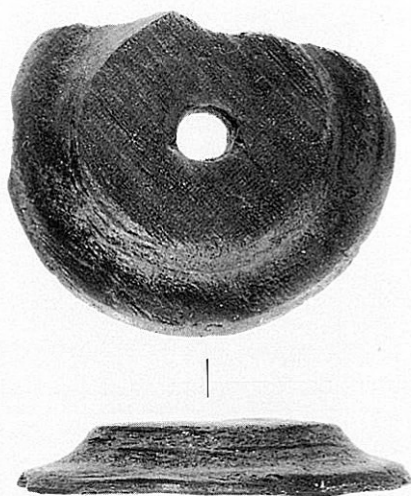

W3 (1:1)



4



16



W1 (1:8)

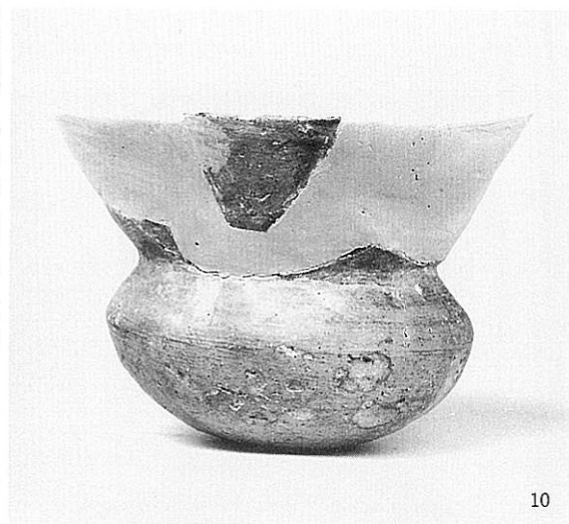



17



13



14

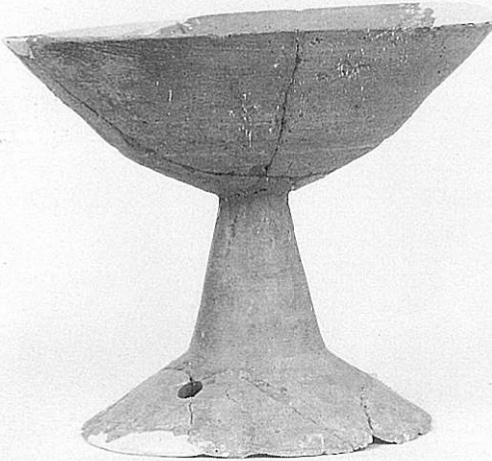

15

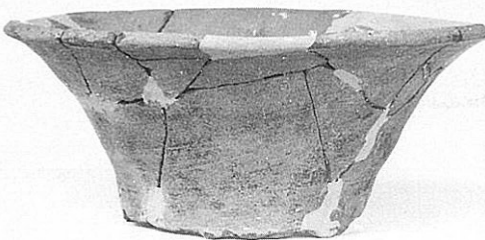

12

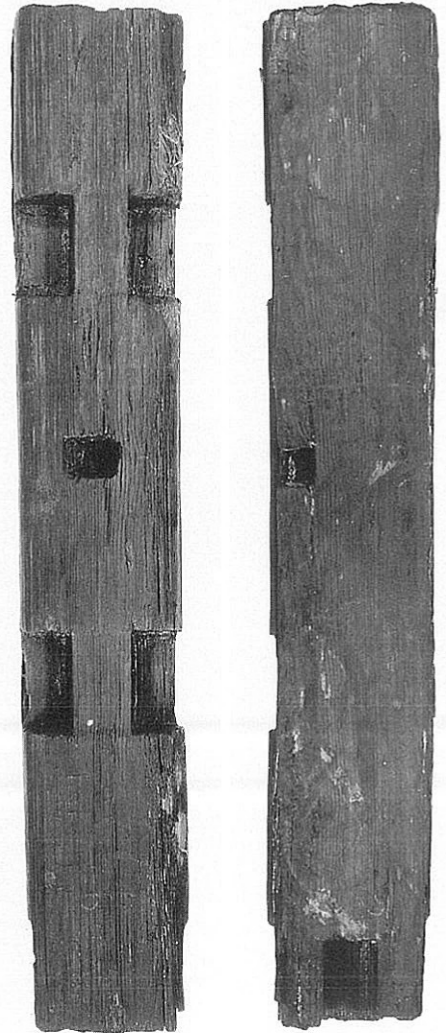

W1 (1:8)

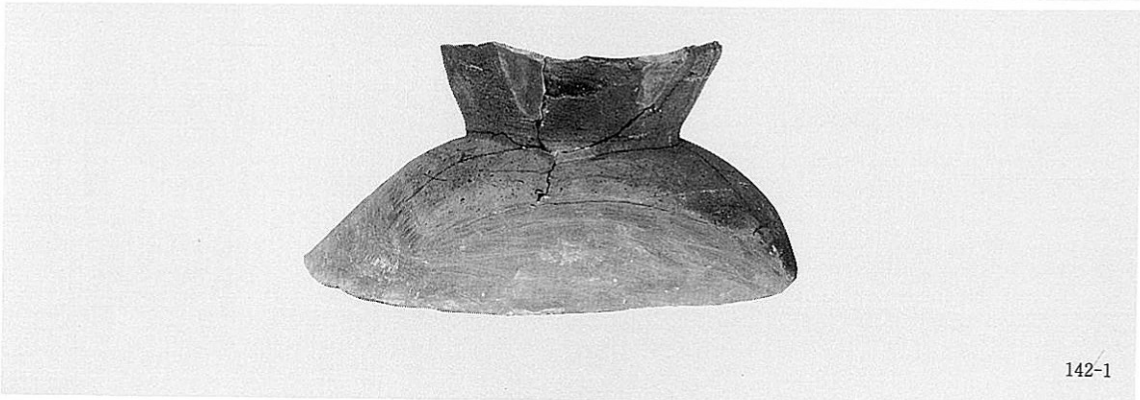
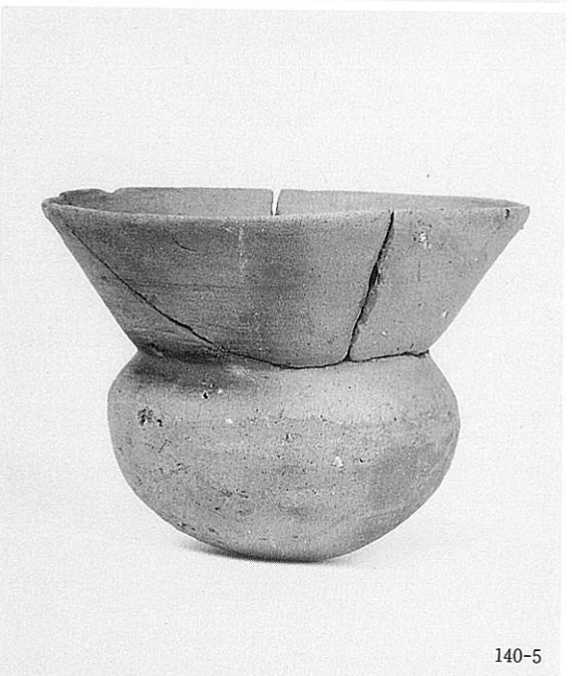
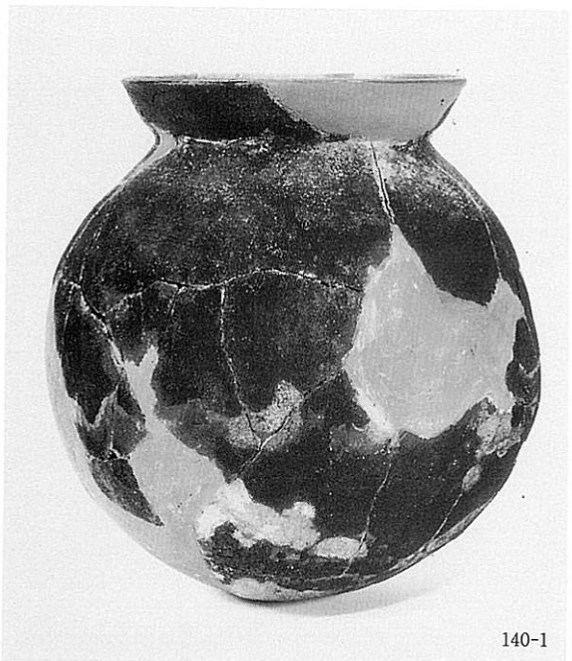
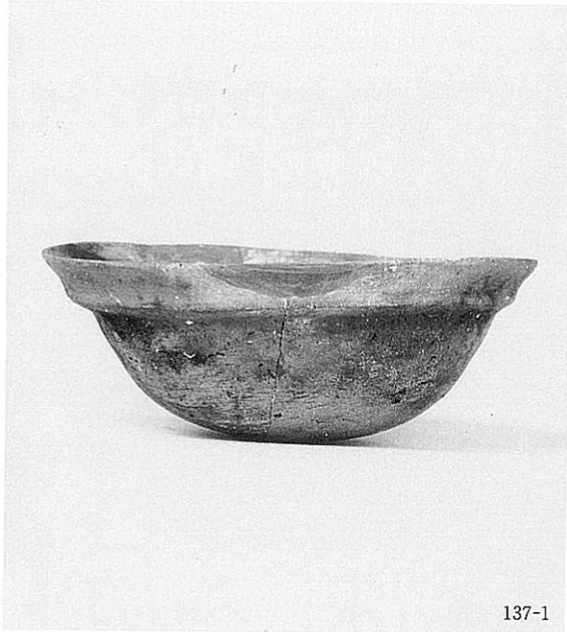

S K4001 (137-1)、S K4002 (140-1・4・5)、S K4003 (142-1)

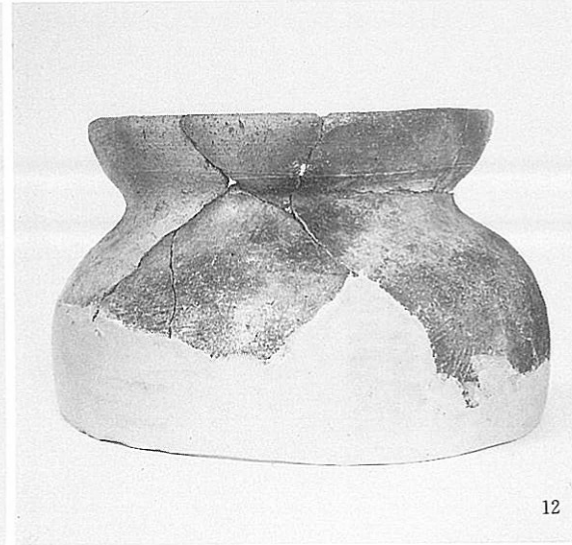

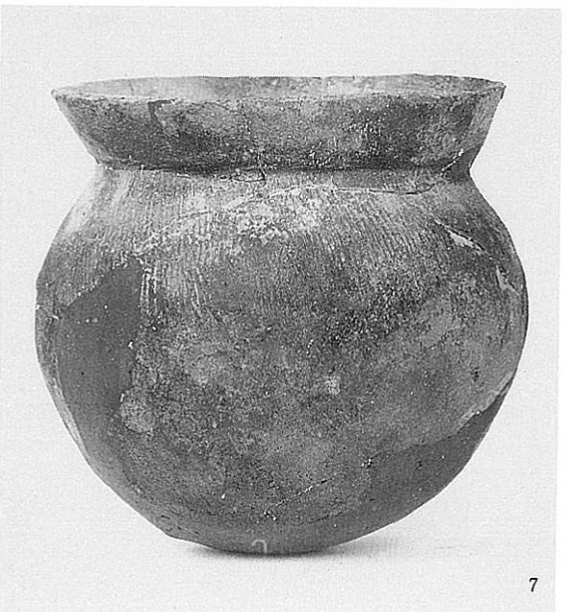
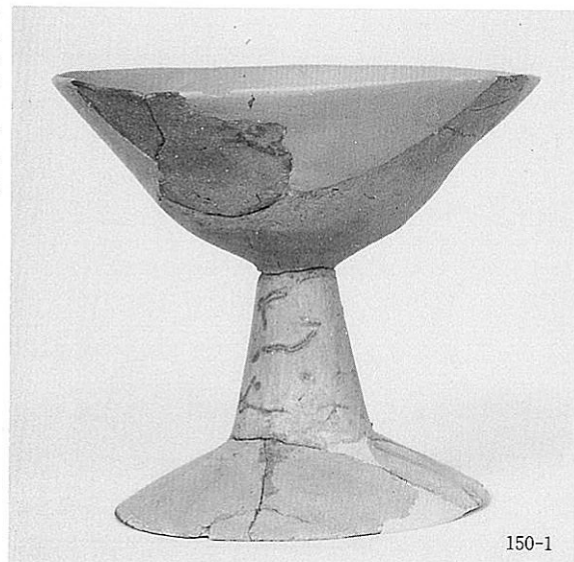

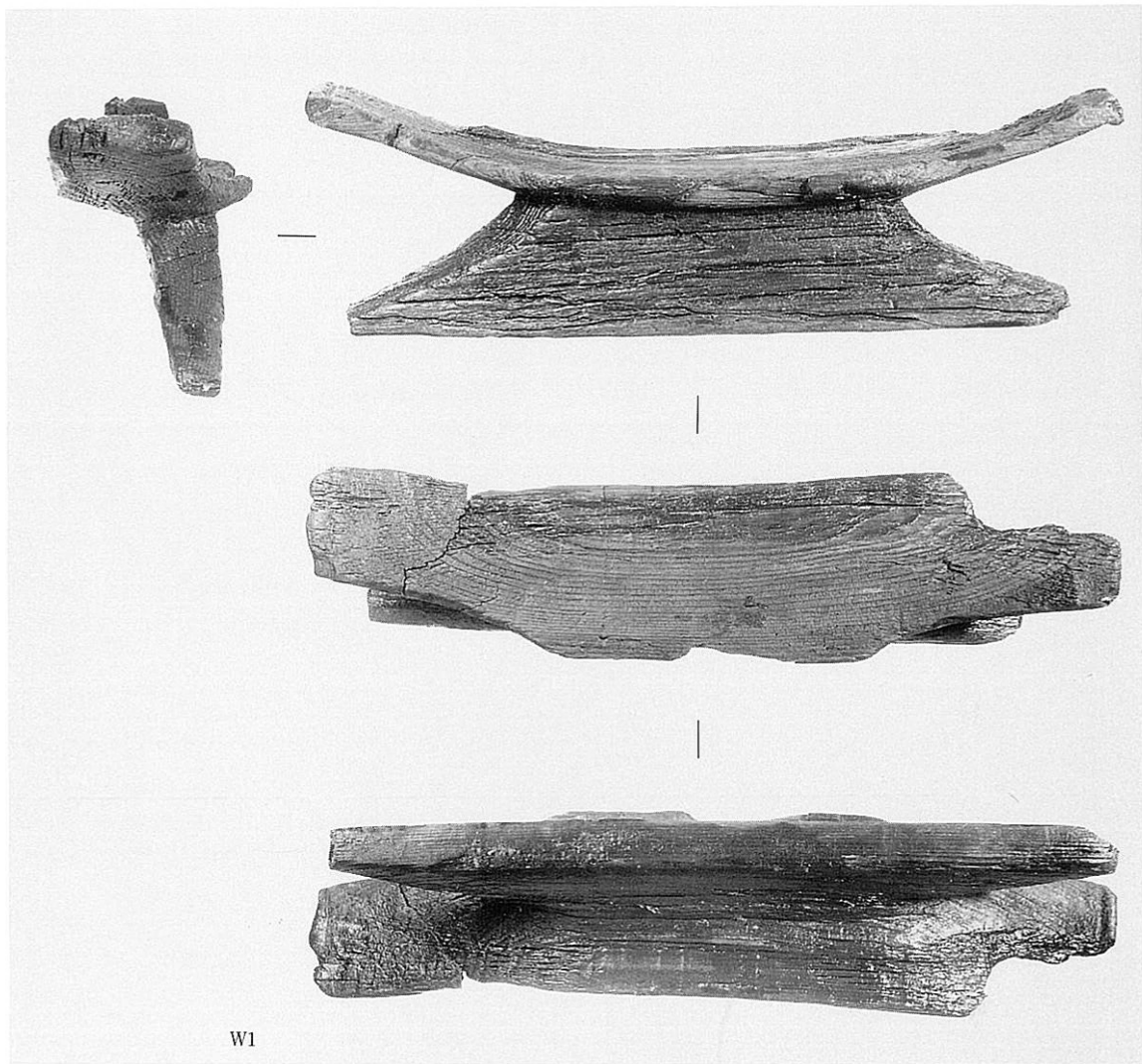

W1



2

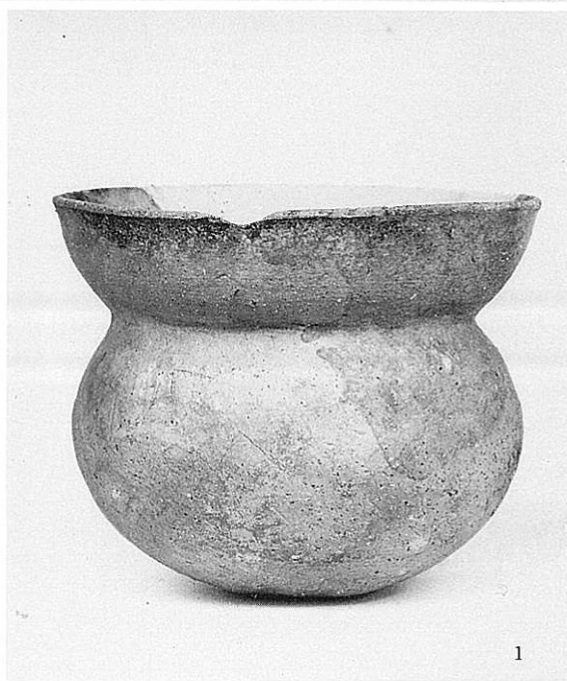

1

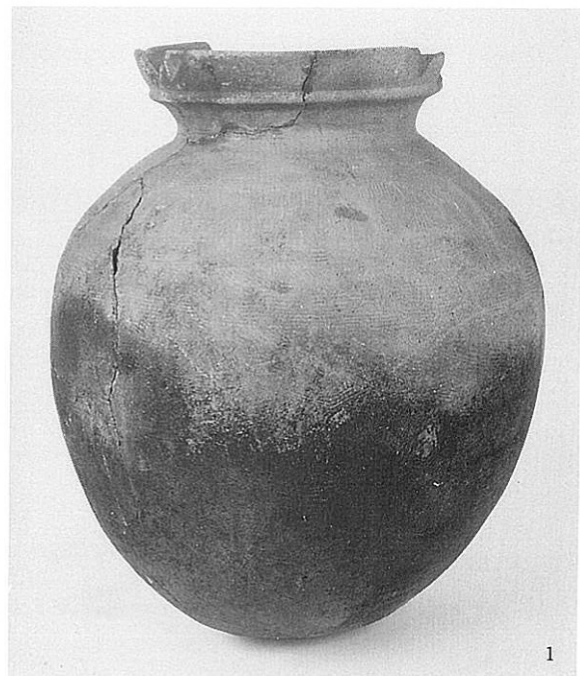



1



7



5



8



6



11



18



19

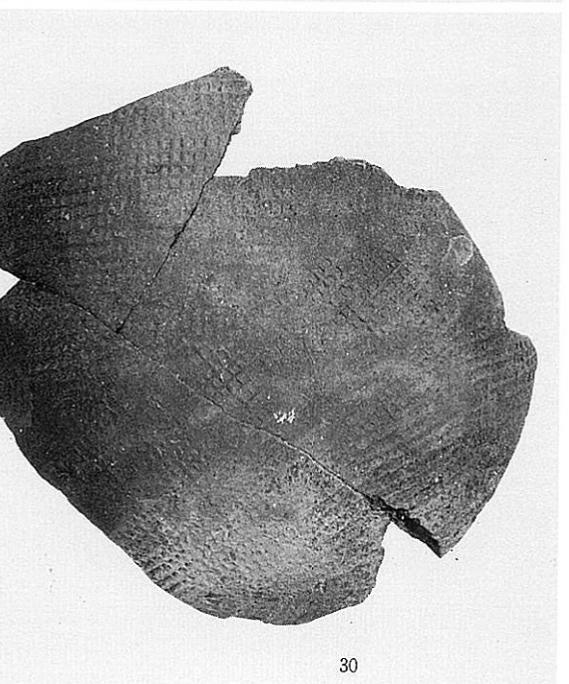
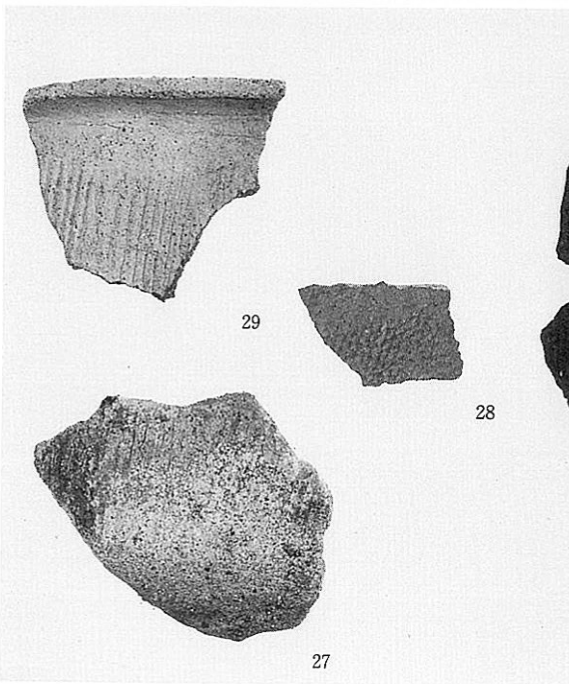
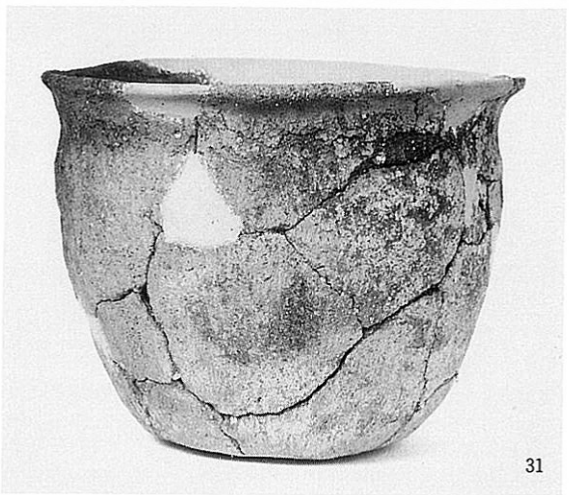
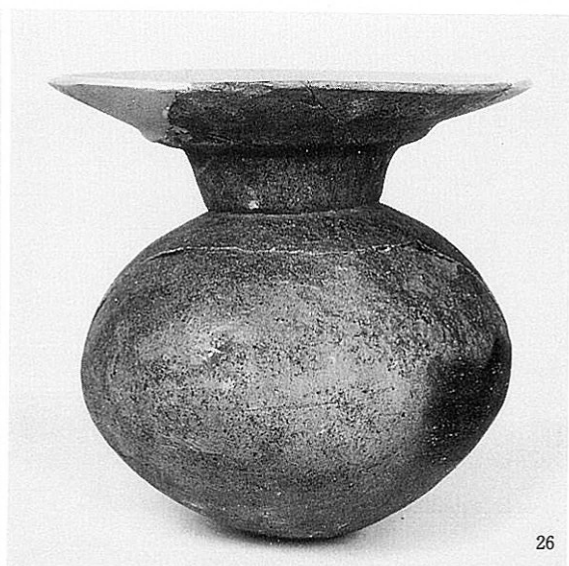

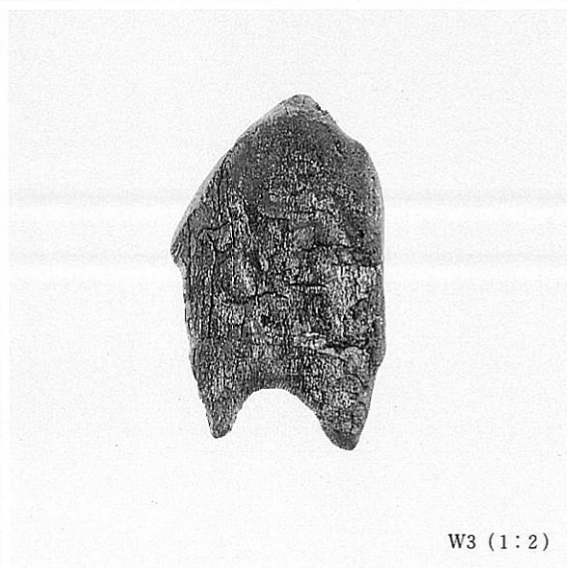
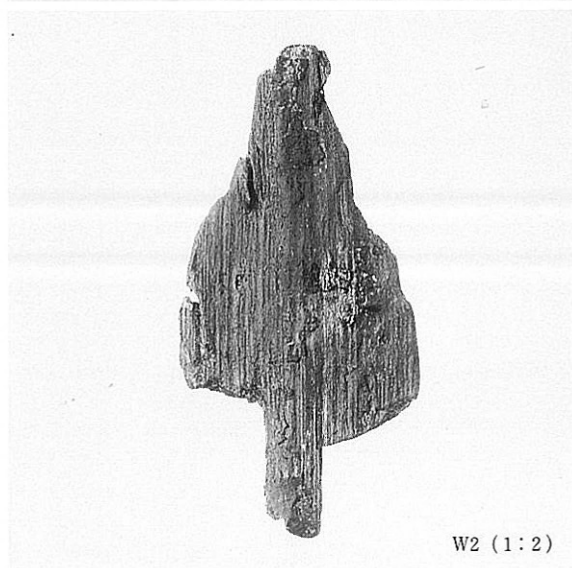
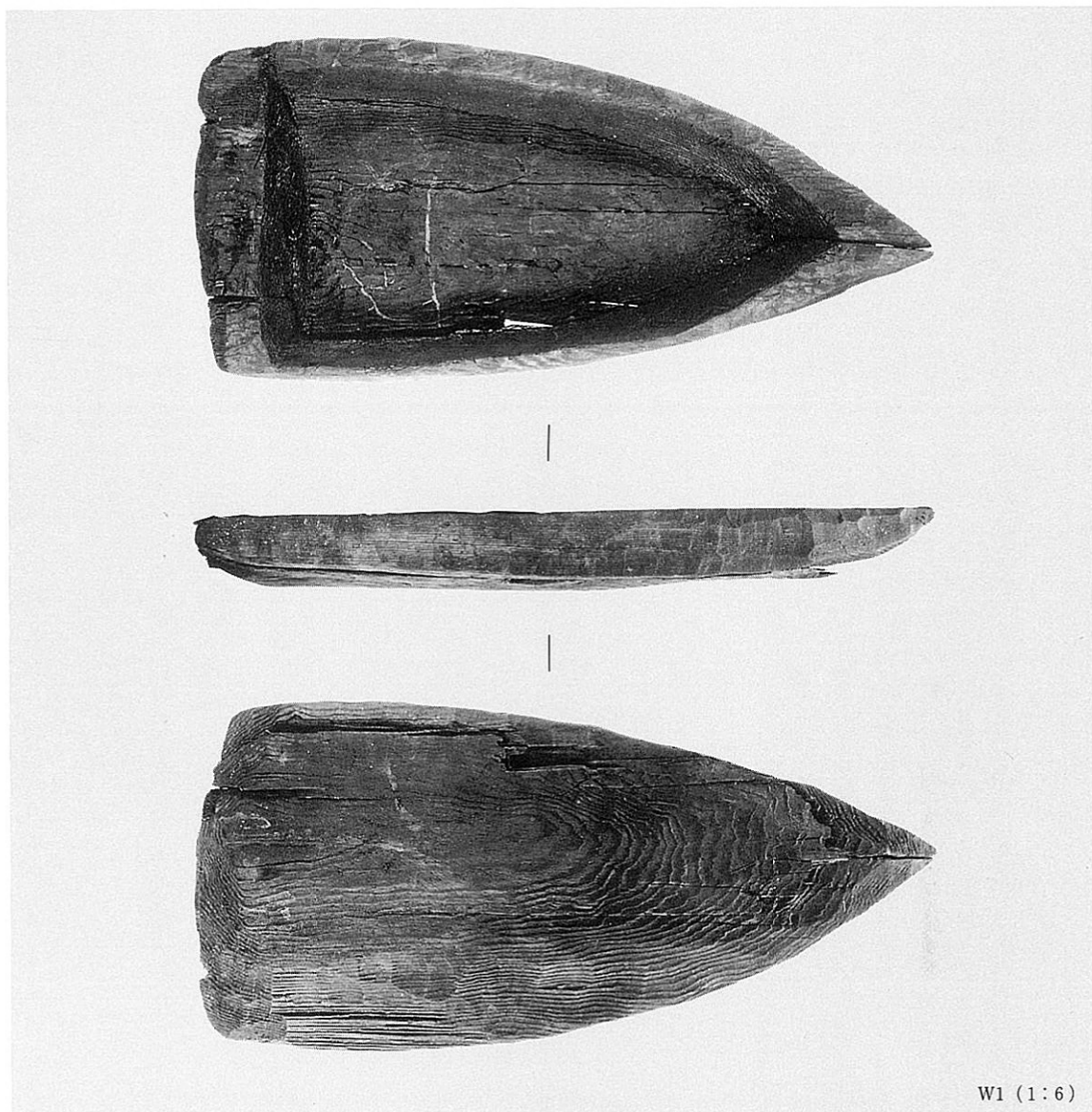

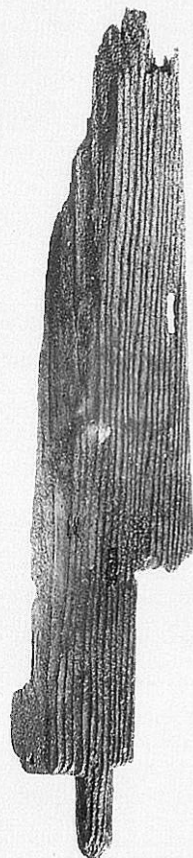

W11 (1:6)

W4 (1:4)



W10 (1:)

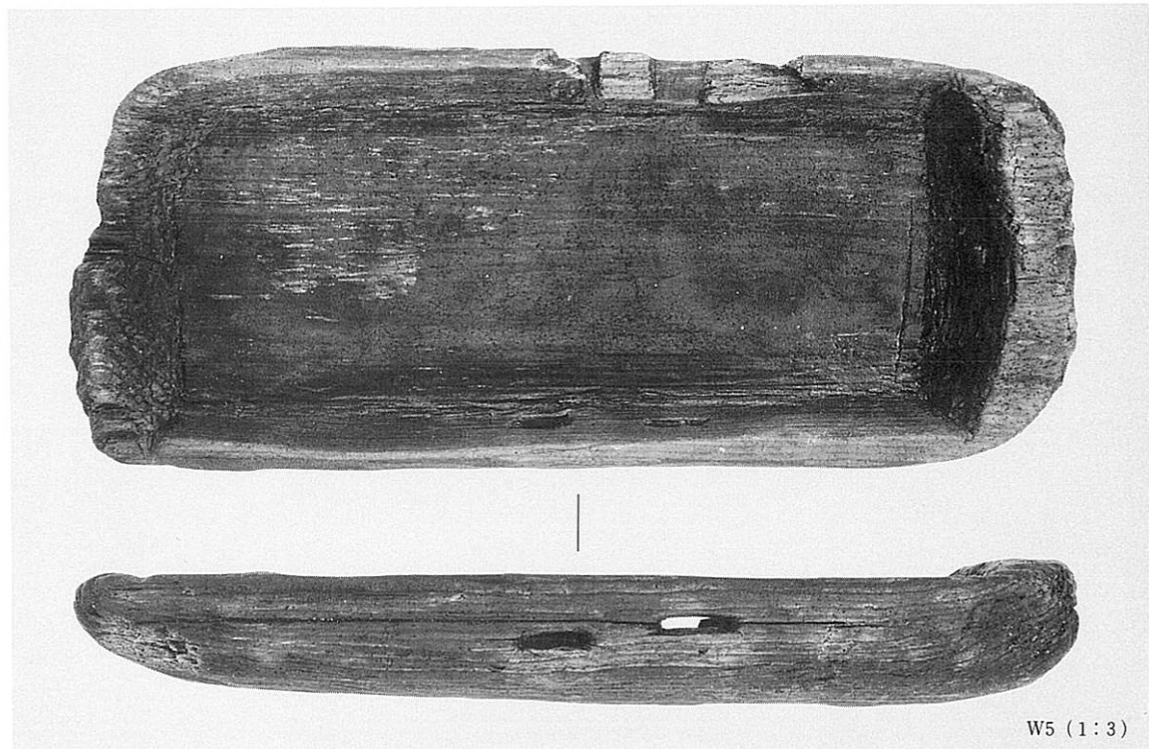

W5 (1:3)

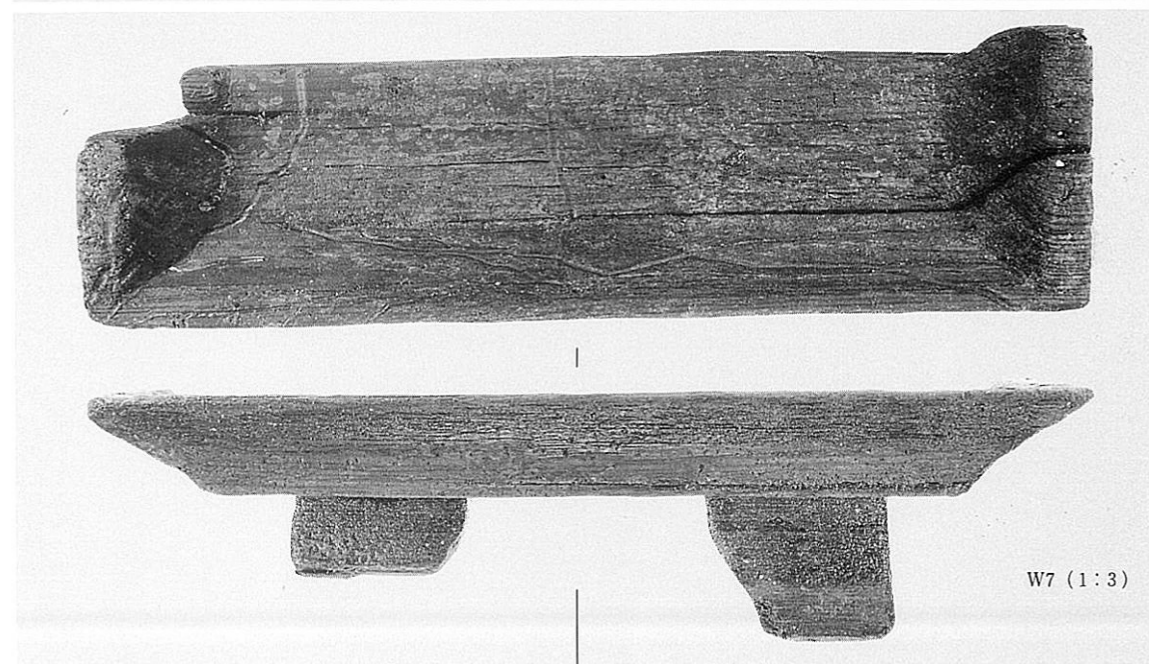

W7 (1:3)

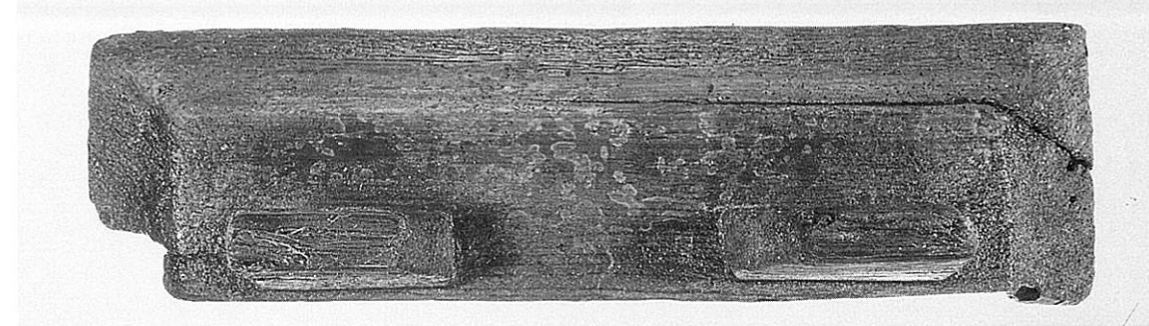

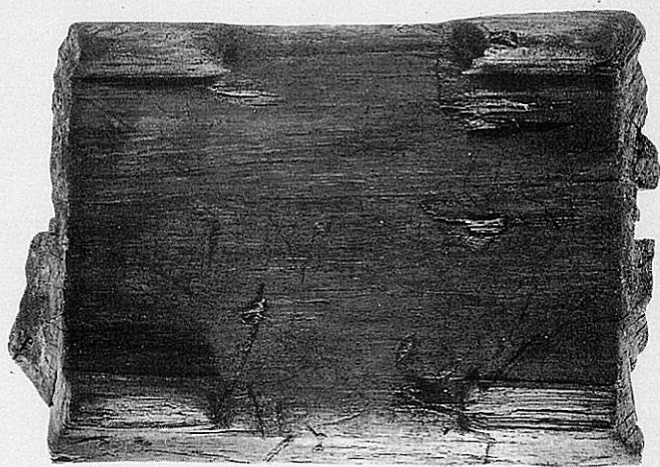
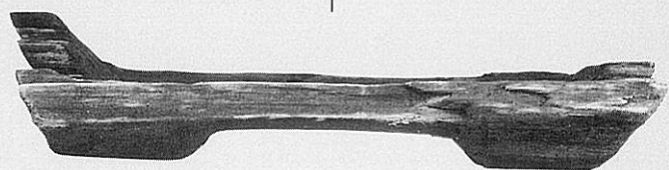

W10(1:5)



W2(1:8)

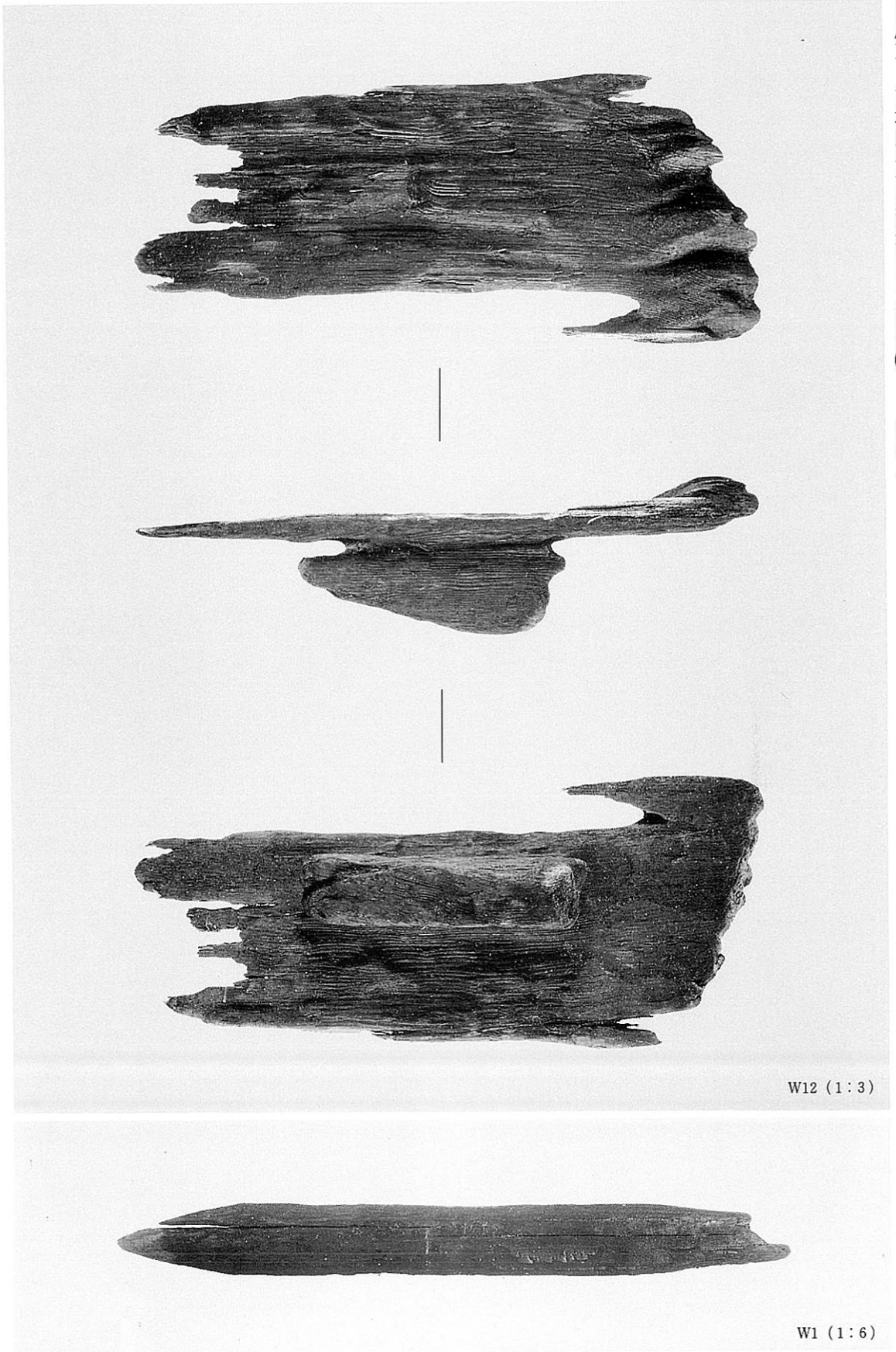

W12 (1:3)

W1 (1:6)



W3 (1:4)



2



1



7



4



5



6

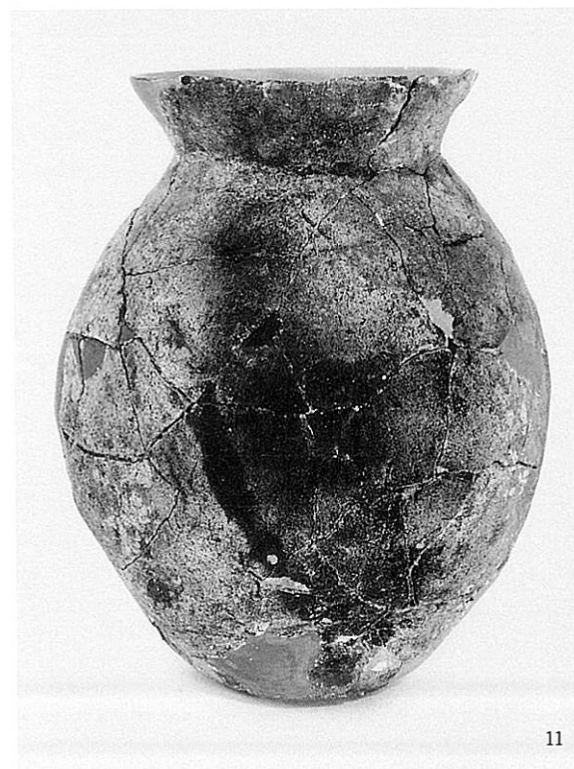

11



9



18



10



14



15



19



17



20



21



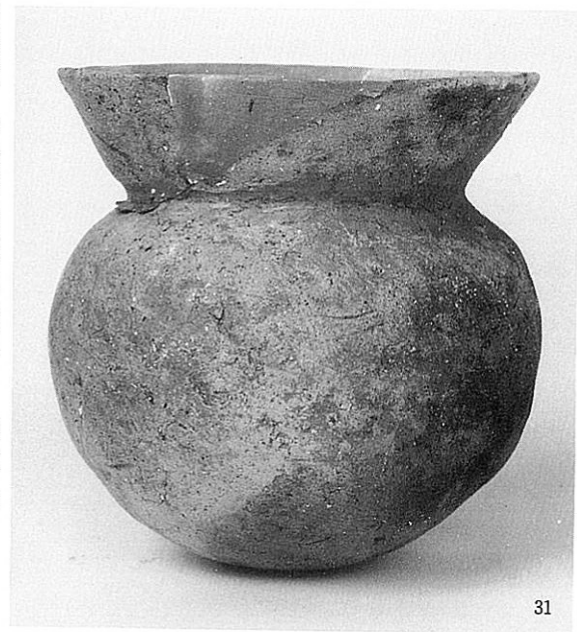

31

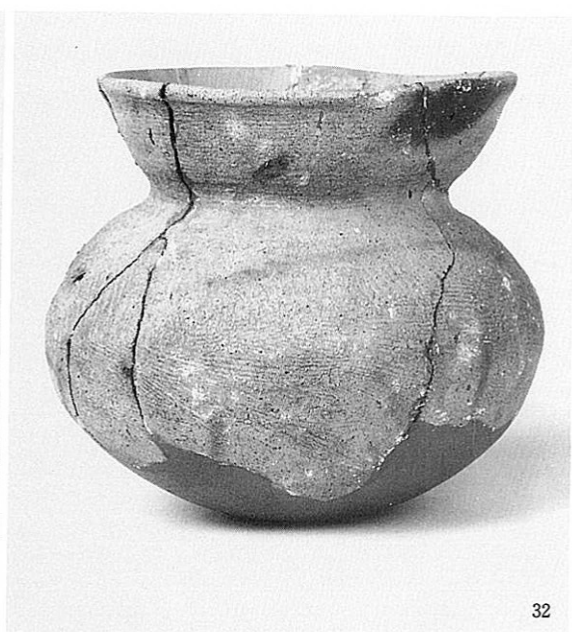

32



33



34



5



11

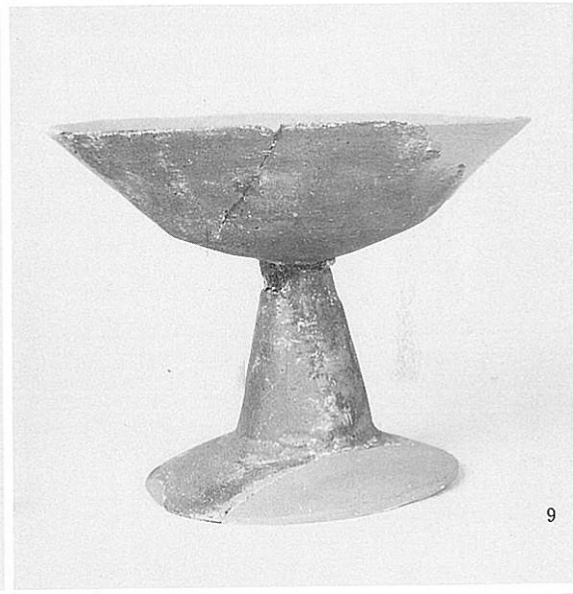
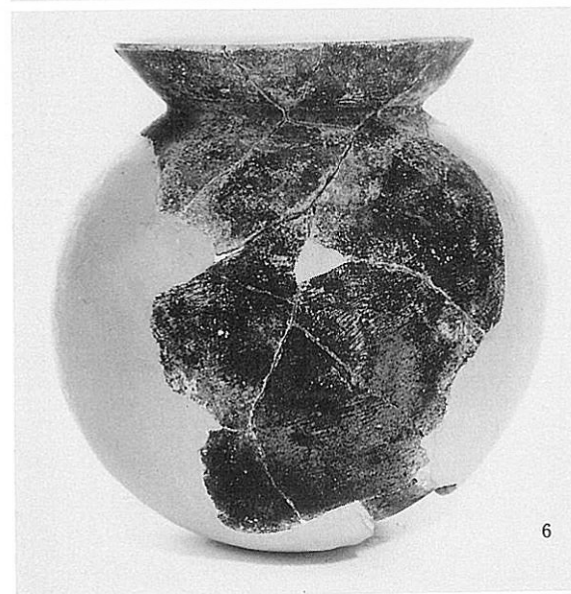
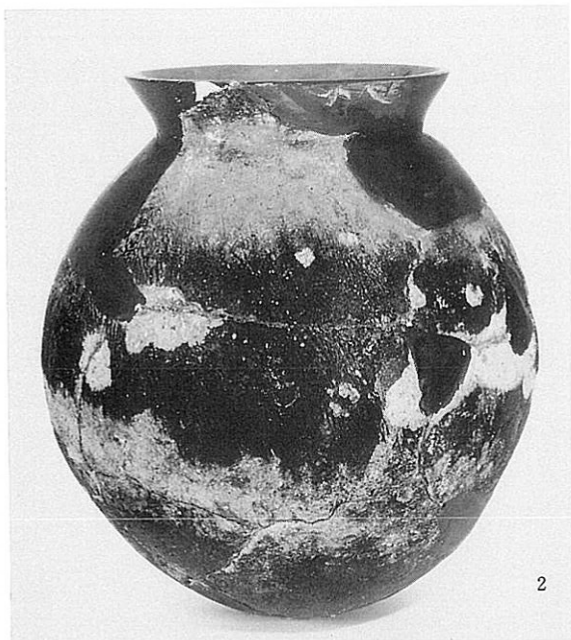



15



17



18



1



9



21

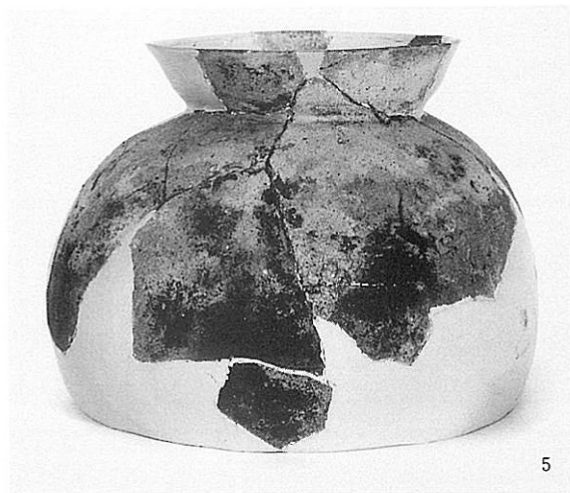

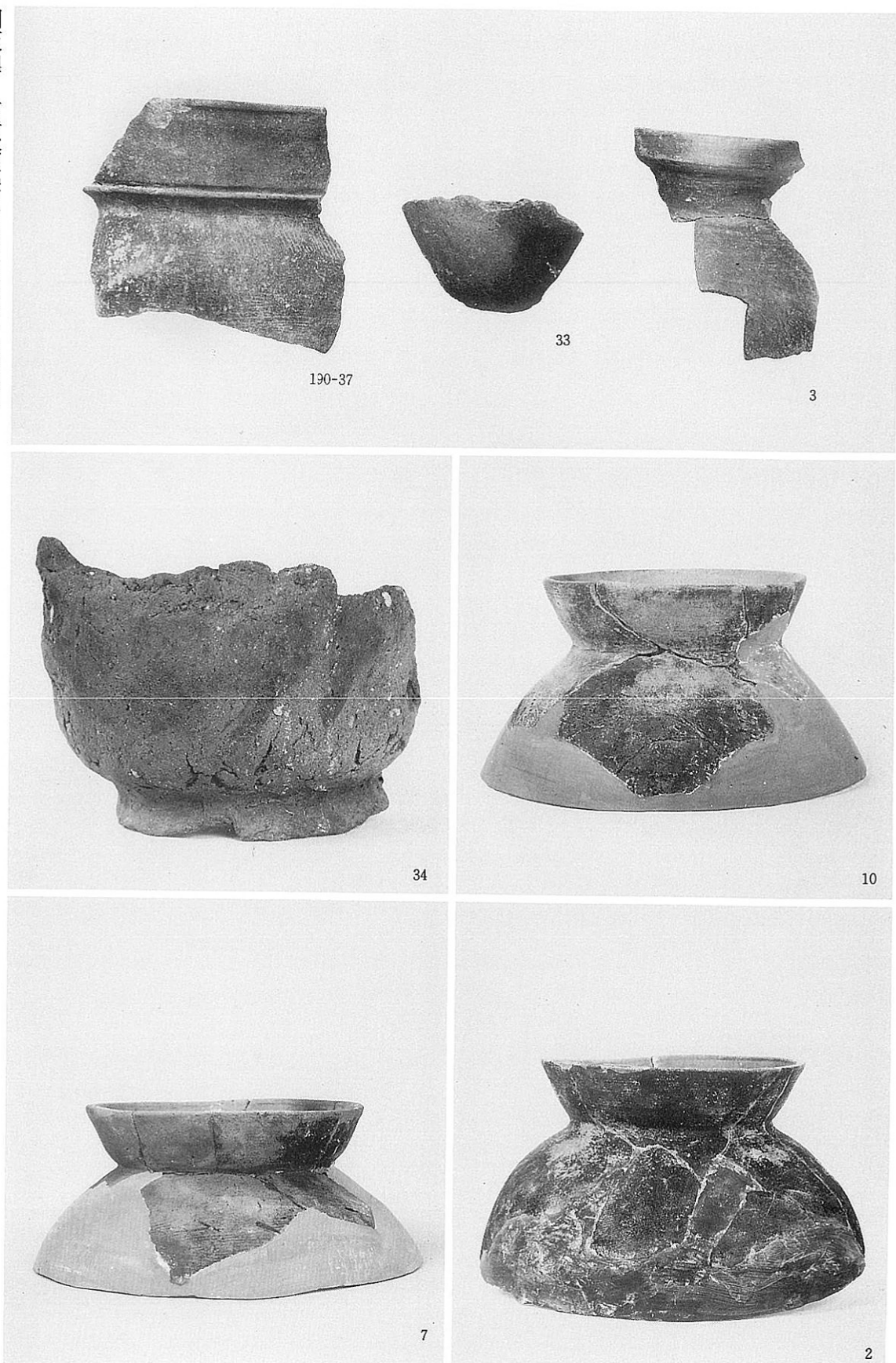

包含層上面C 2 トレンチ (173-3、175-33・34)、C13トレンチ (176-2・7・10)、各地区包含層 (190-37)

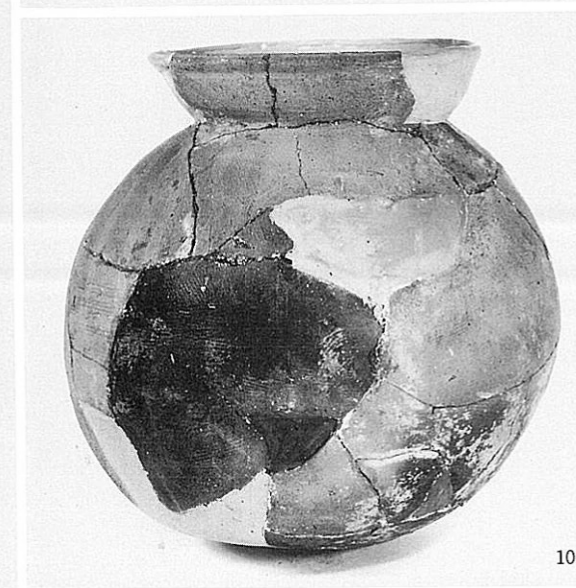
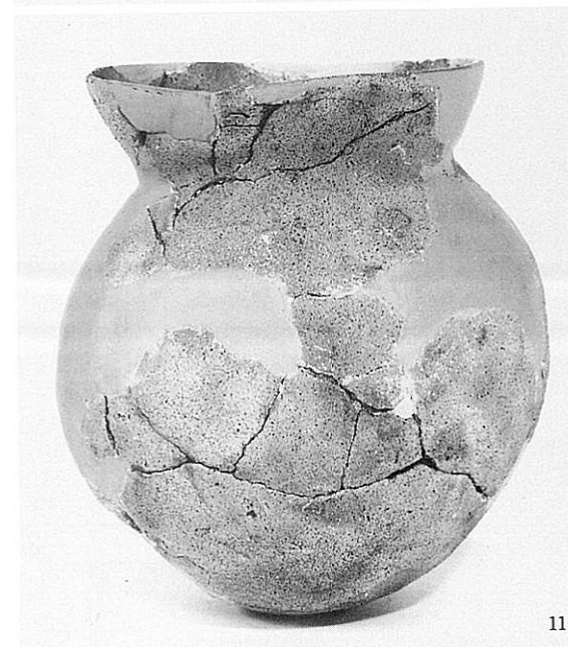
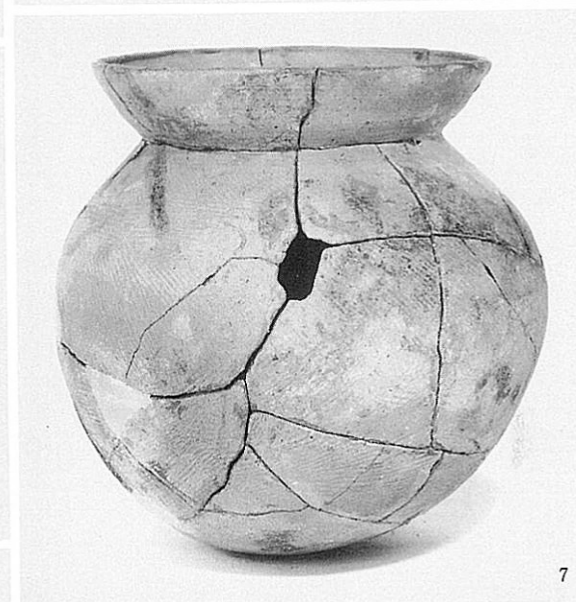

包含層上面C13トレンチ (176-13・177-20・31)、S Q4001 (179-7・10・11)

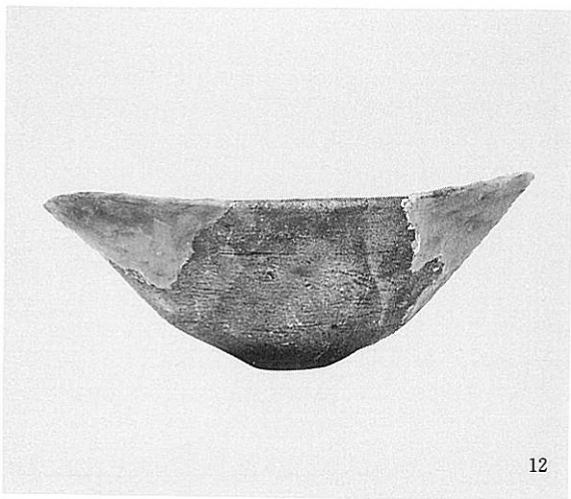

12



14



17



21

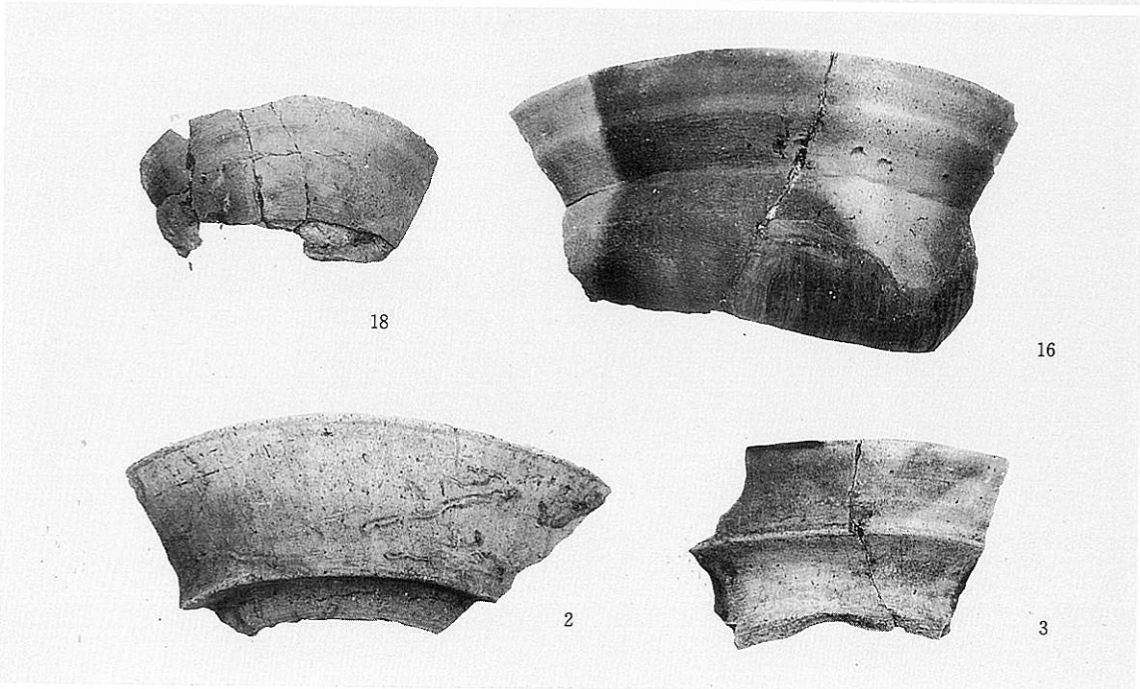

18

16

2

3

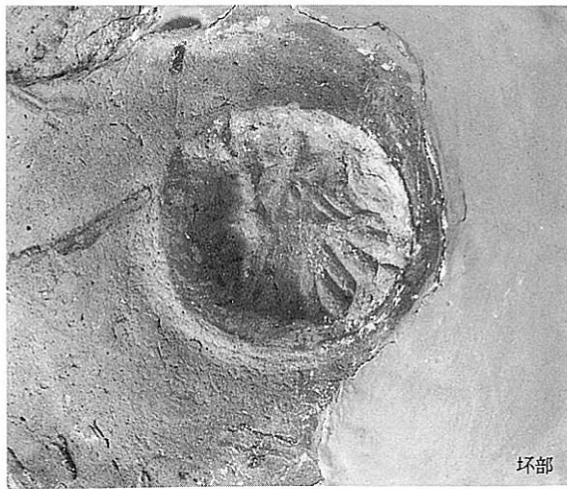

S Q4001 (180-19)、S Q4002 (181-2・3・4)



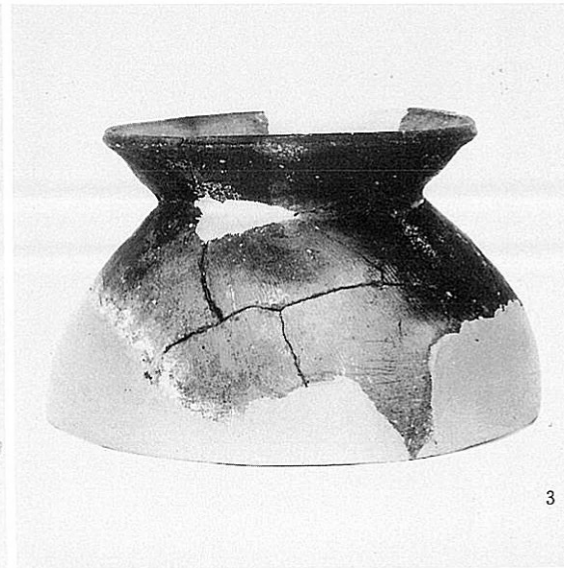
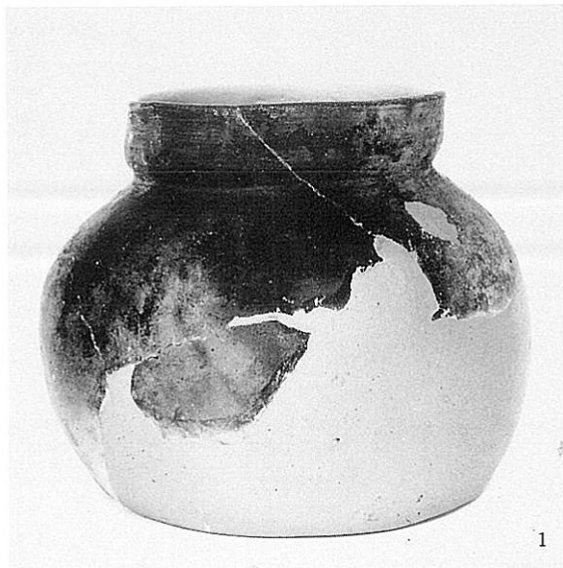
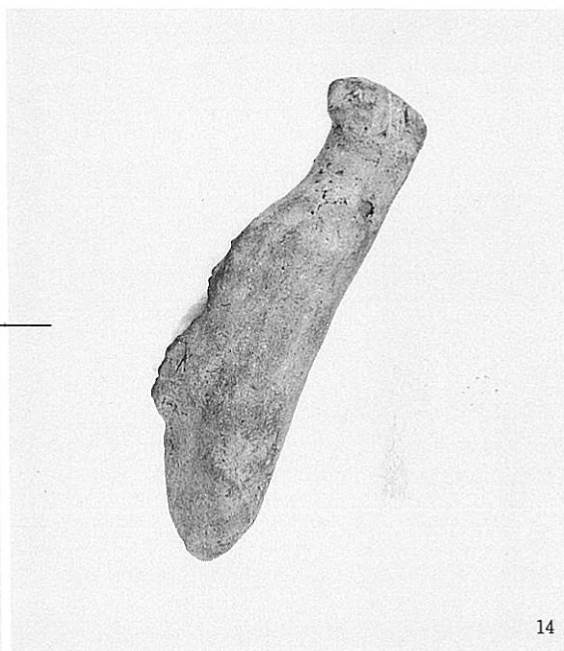
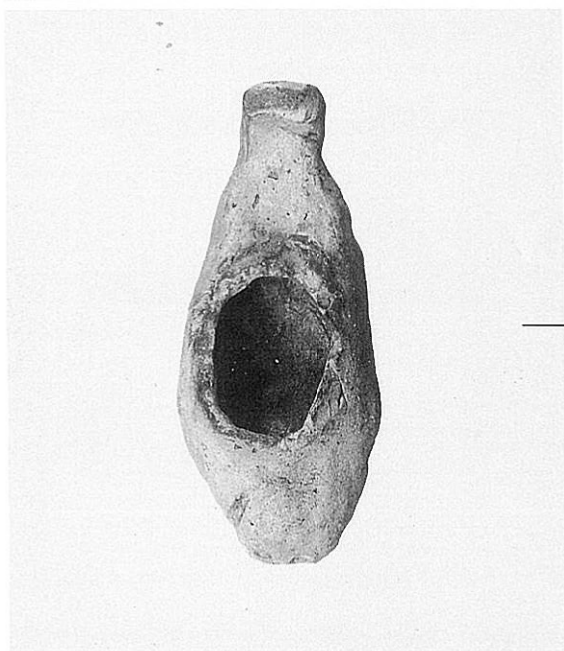

S Q4003 (183-11・12・14)、S Q4004 (185-1・3)

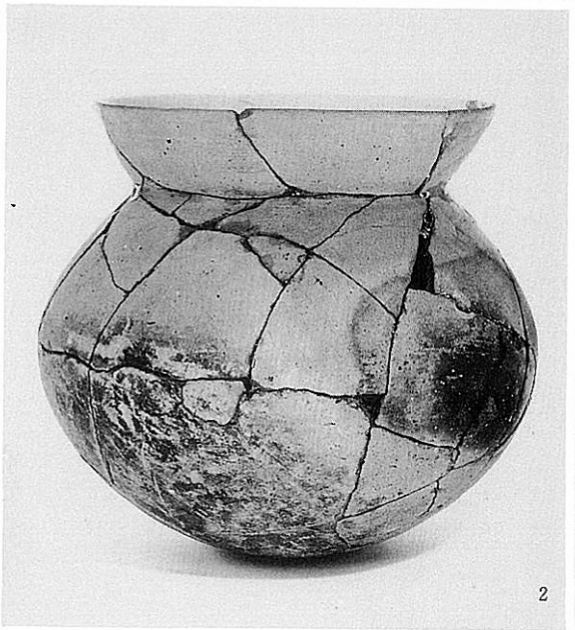
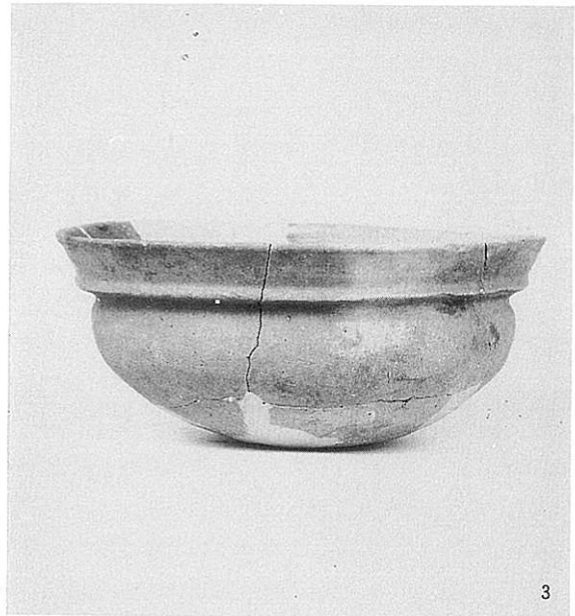
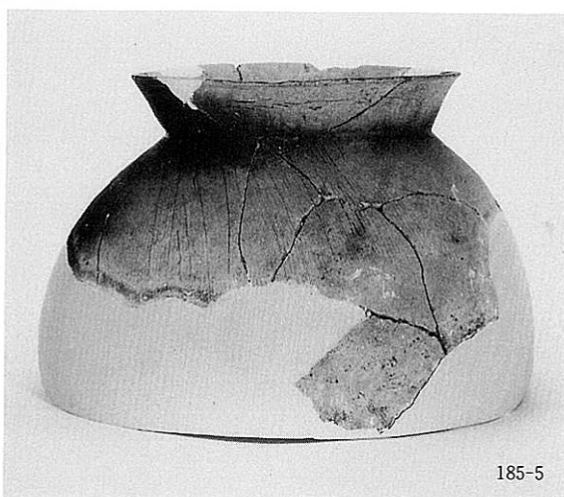

S Q4004 (185-5・6)、S Q4005 (187-3)、各トレンチ包含層 (188-1・2・5)

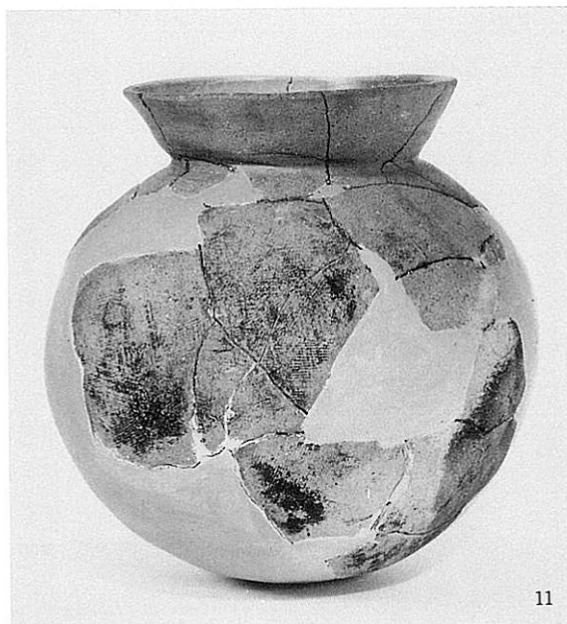

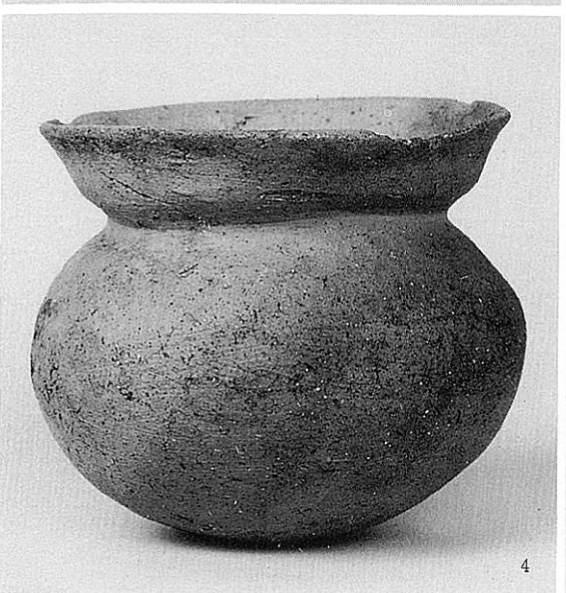

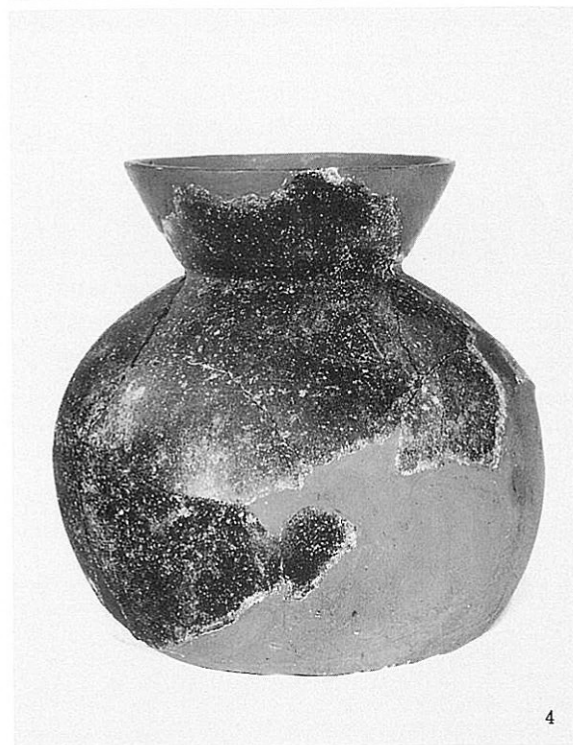
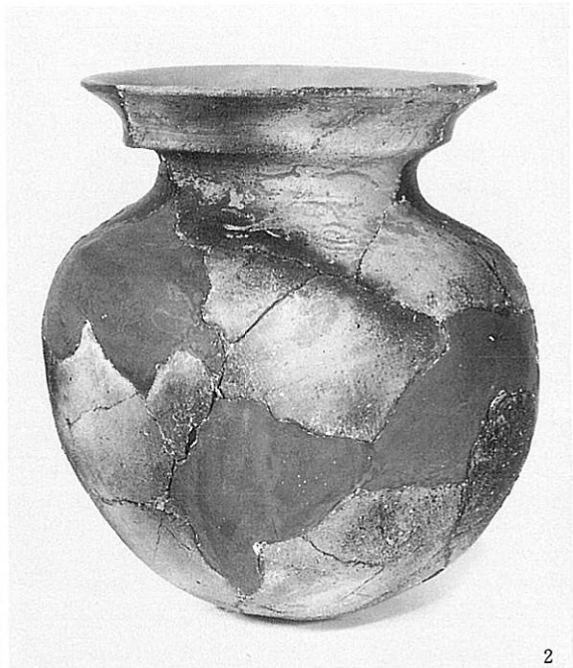

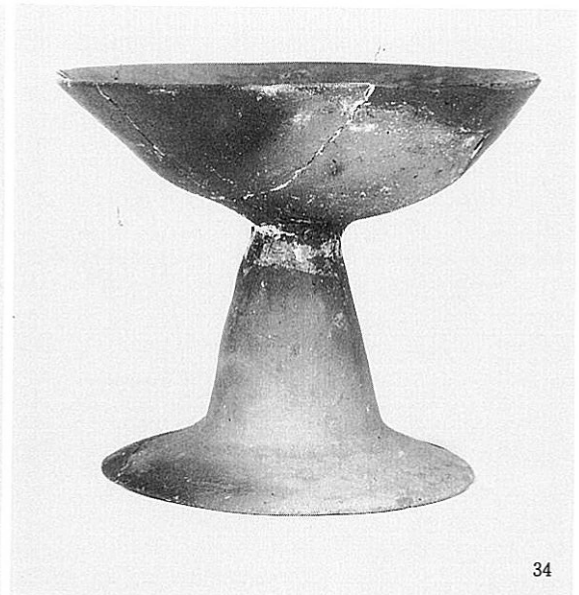

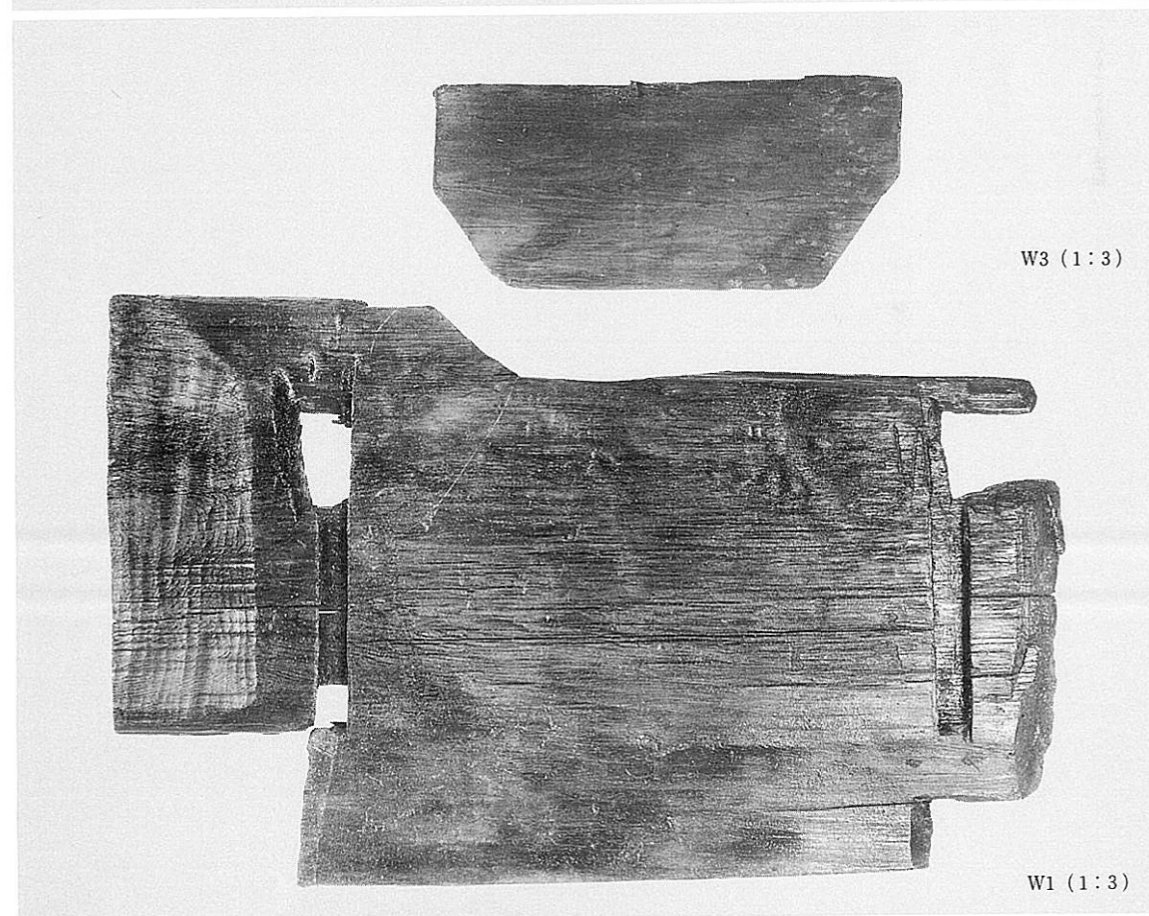
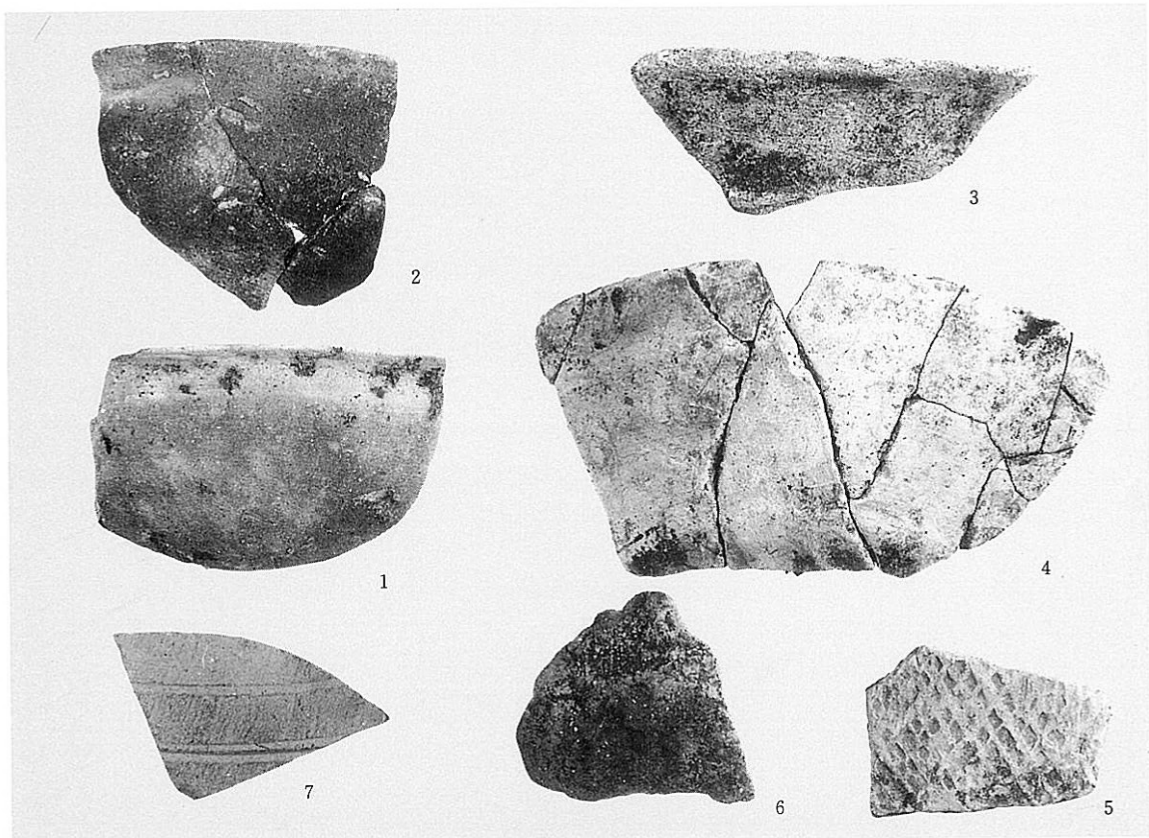

S B5003 (197-1・2・3・4・5・6・7)、S E5001 (204-W1・W3)

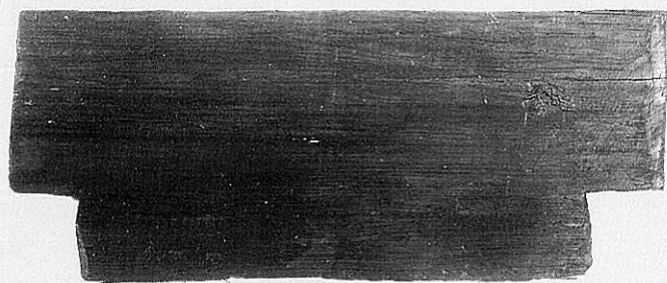

W4 (1:3)

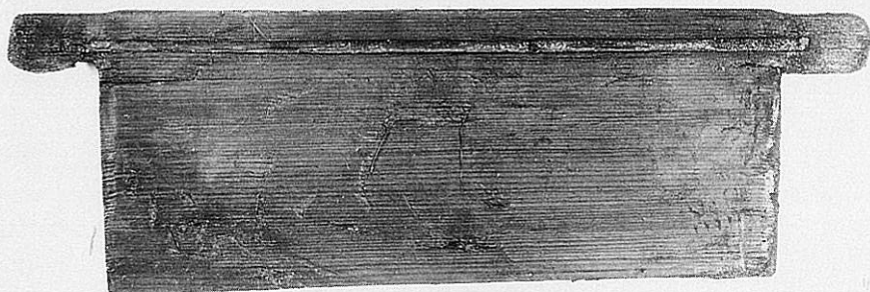

W5 (1:3)

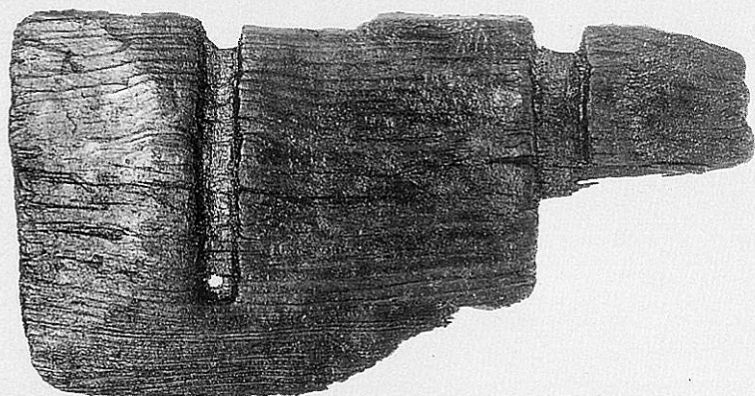

W2 (1:3)

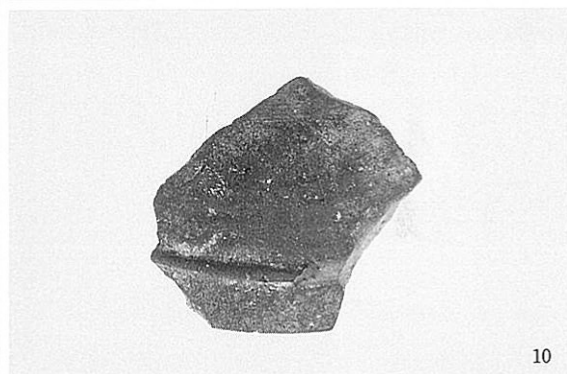
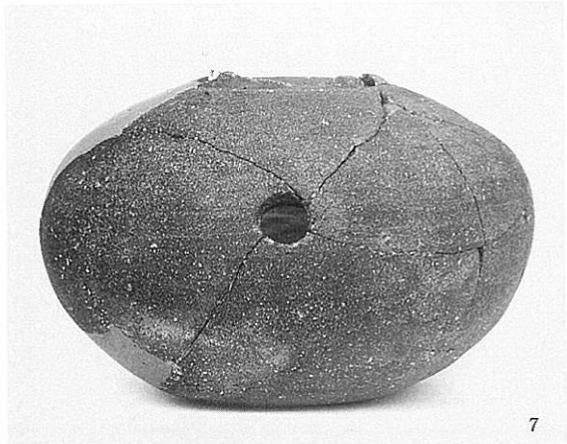
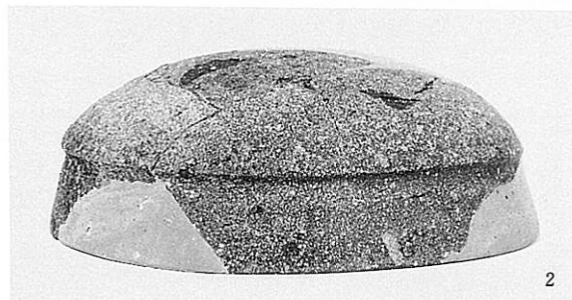



13



21



19



20



22

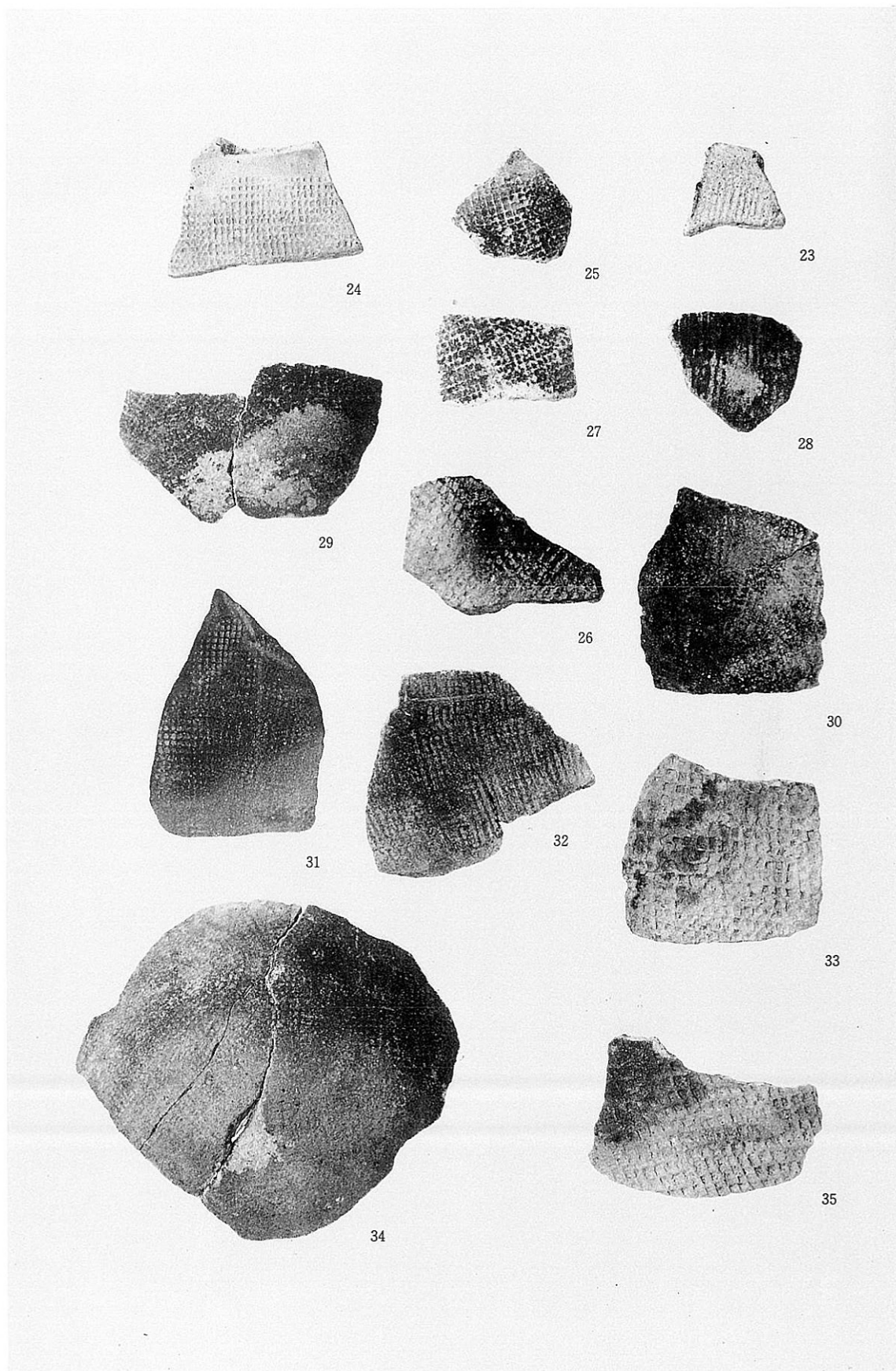

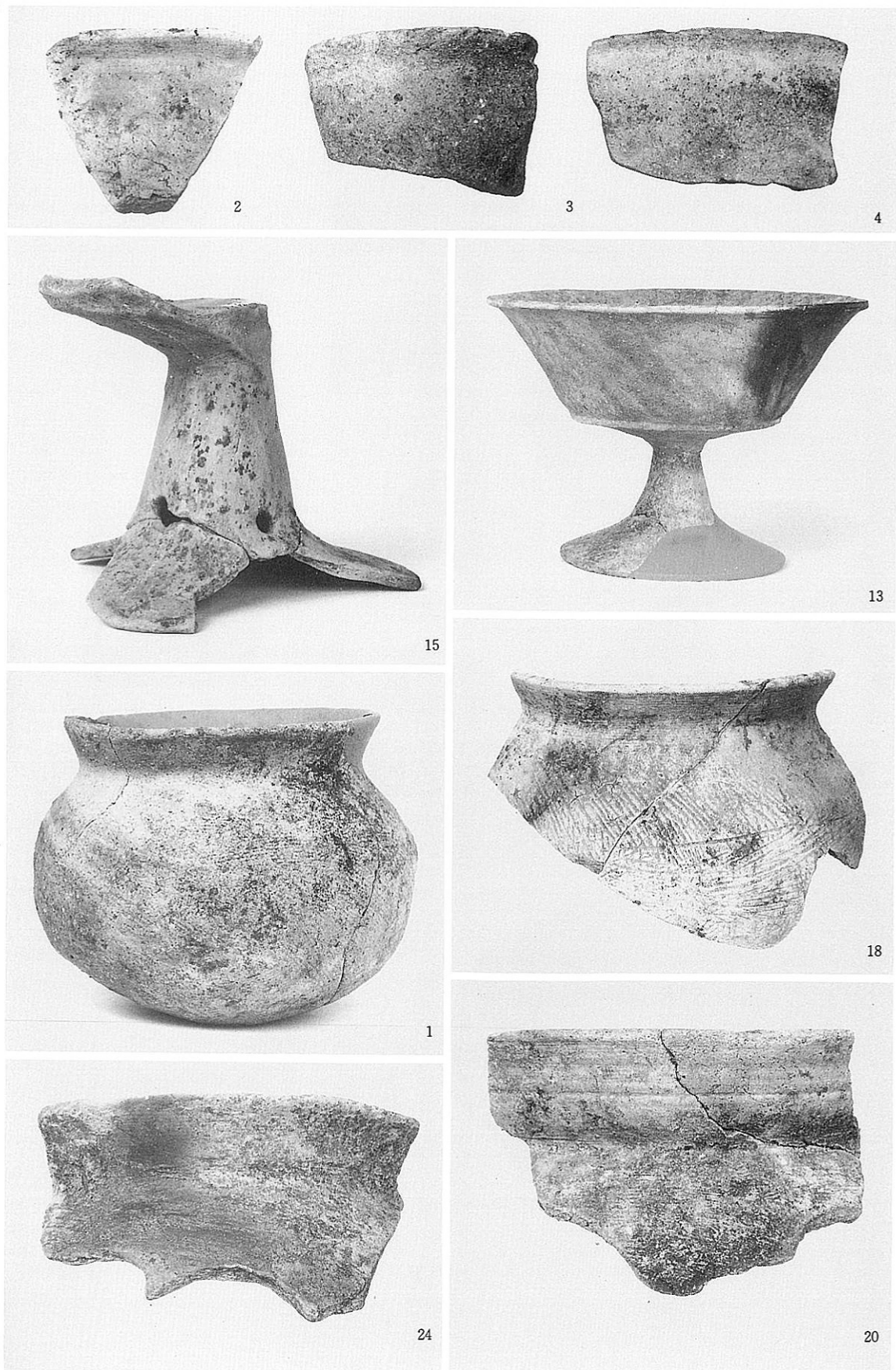

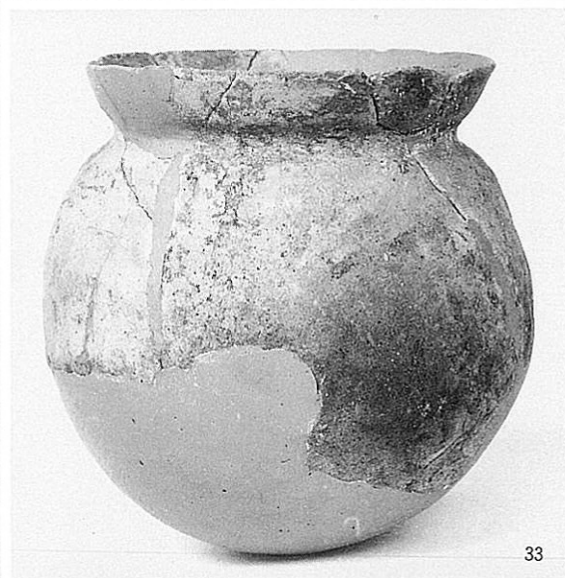
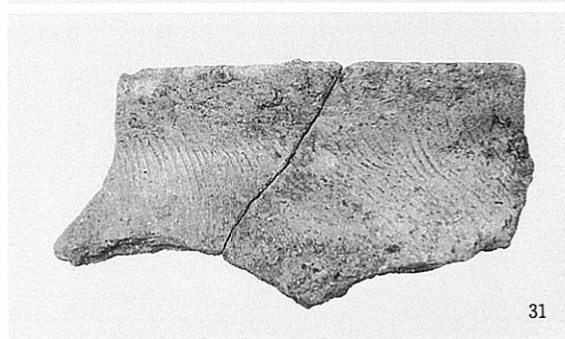
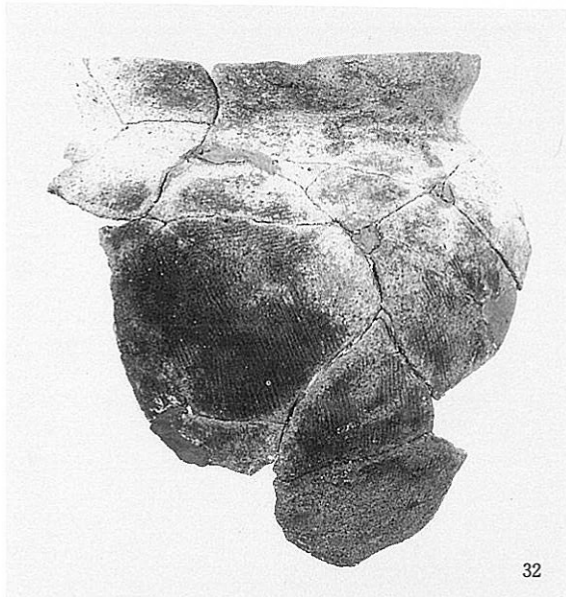
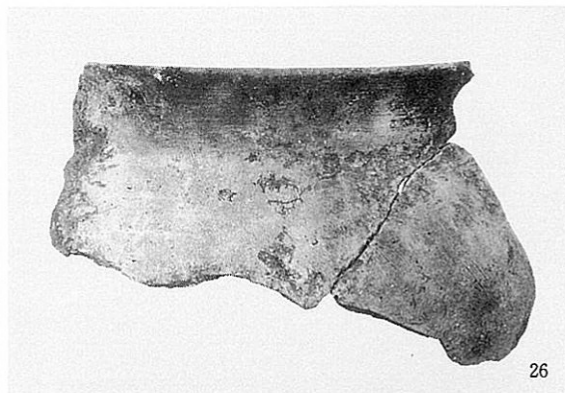

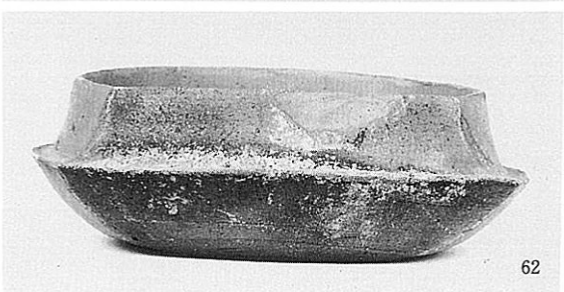
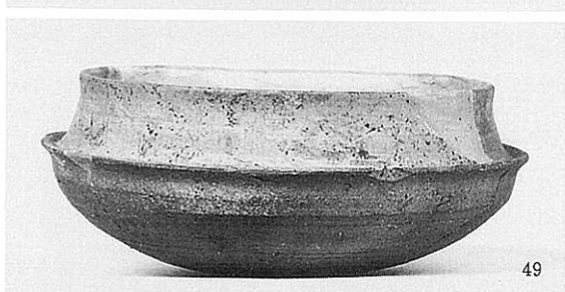
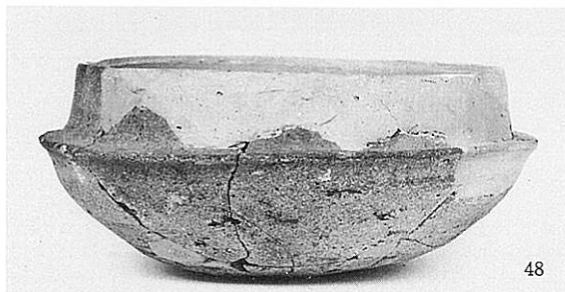

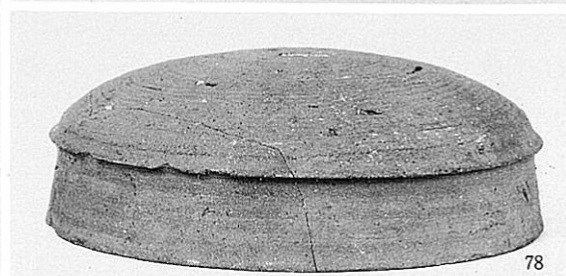
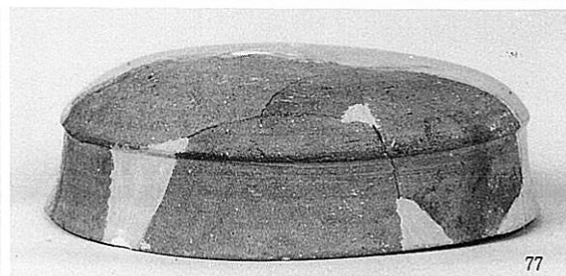
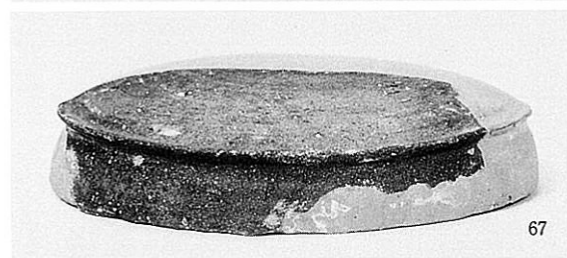
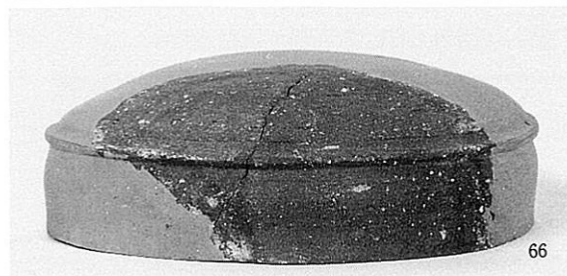
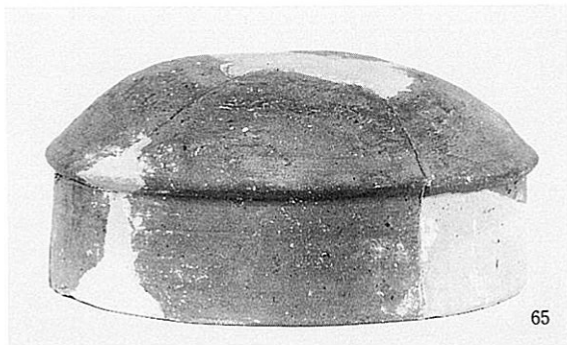

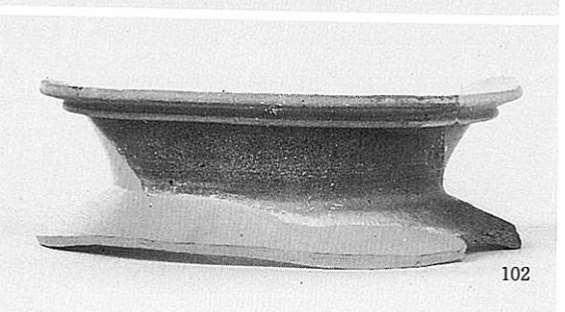
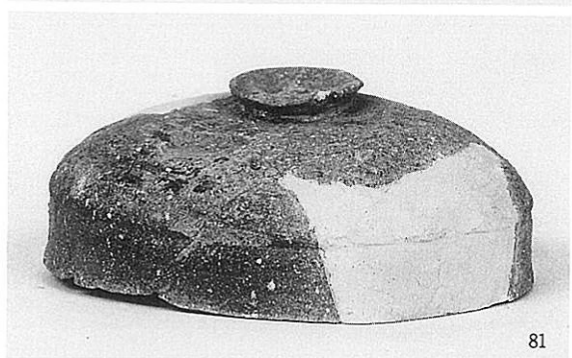
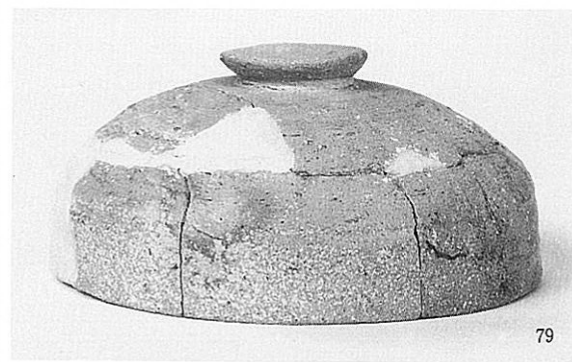



104



97



103



95



94



100

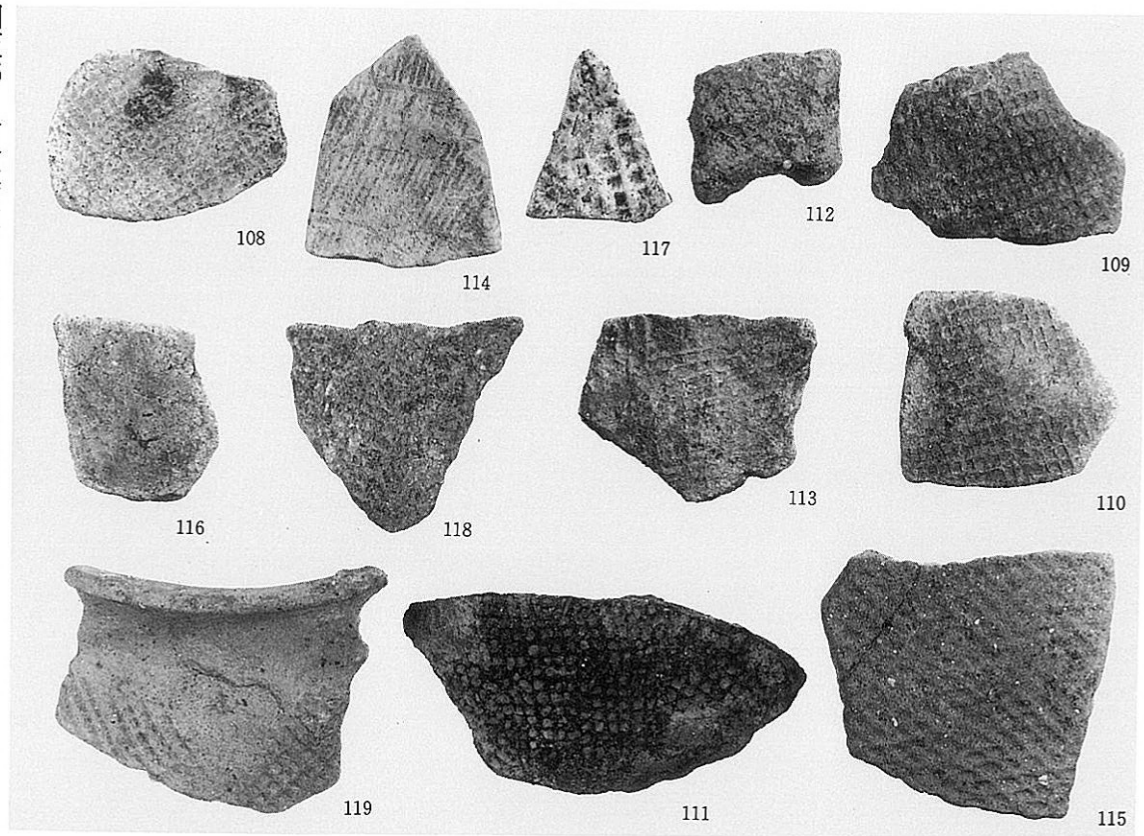

S Q5001出土韓式系土器



S Q5001出土製塩土器

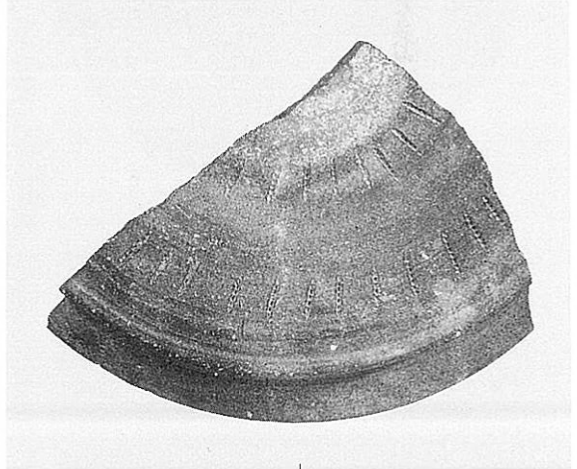
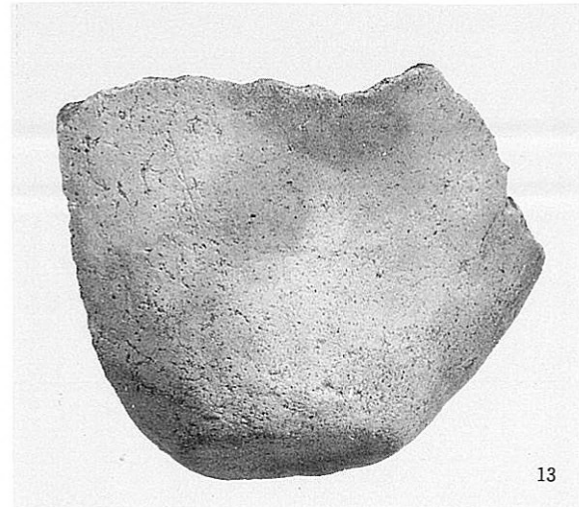
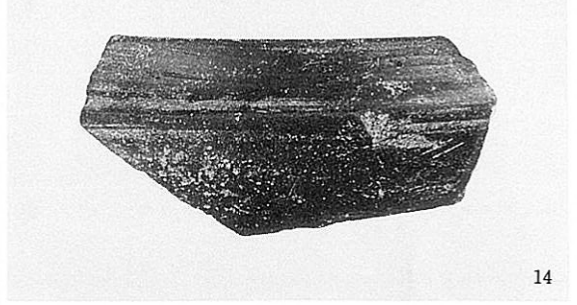
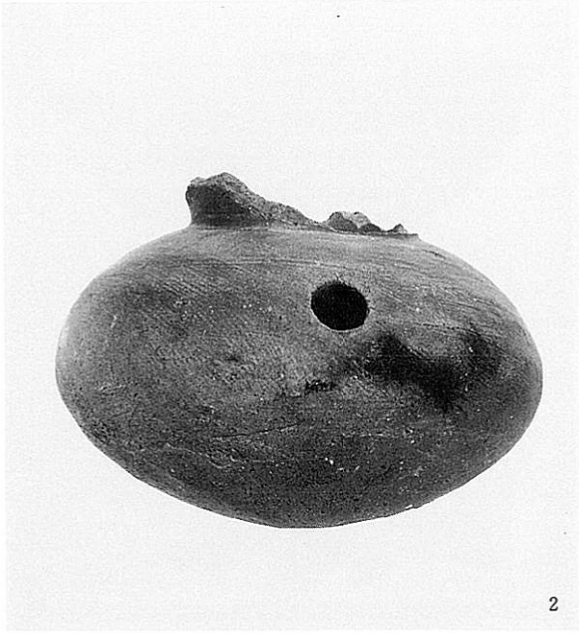

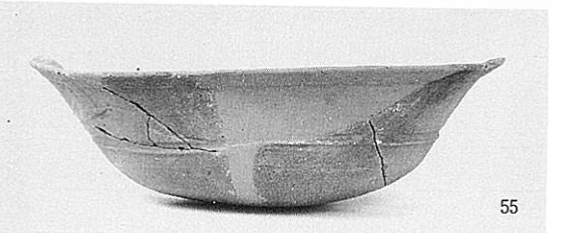
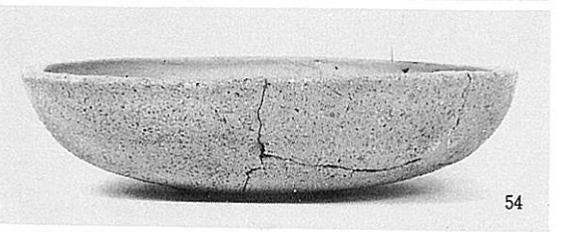
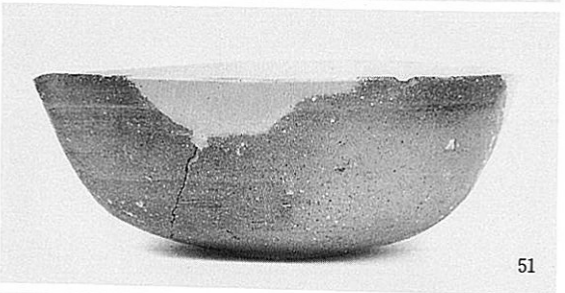

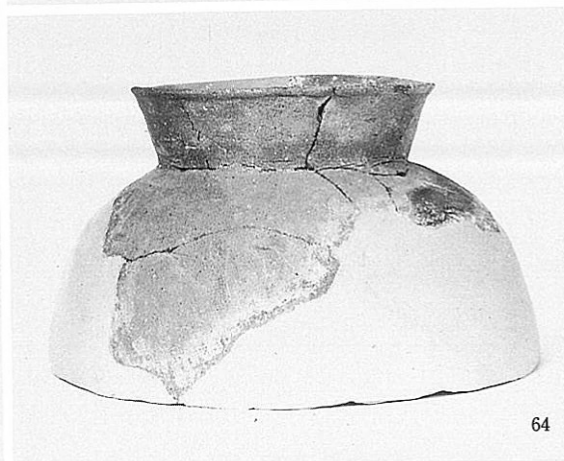
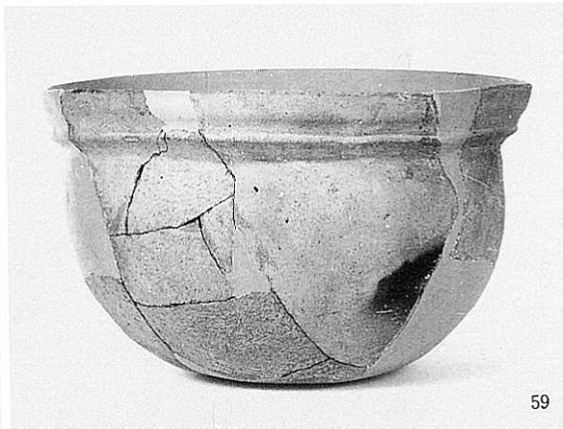
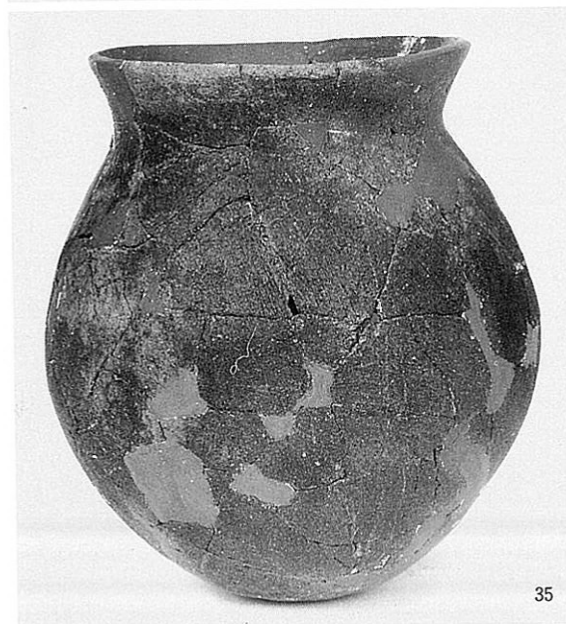
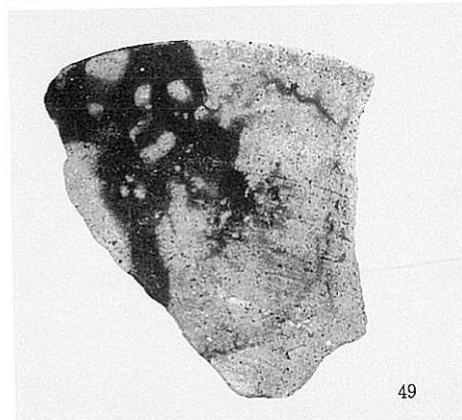



61



66



65



69

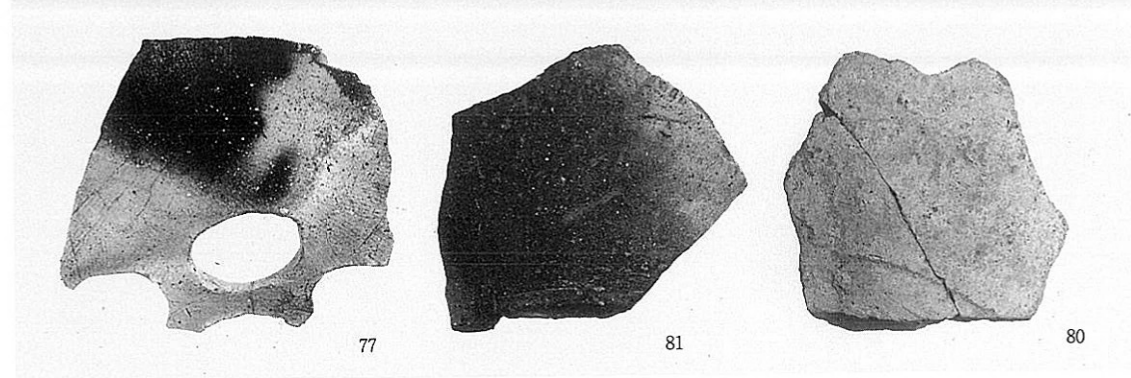
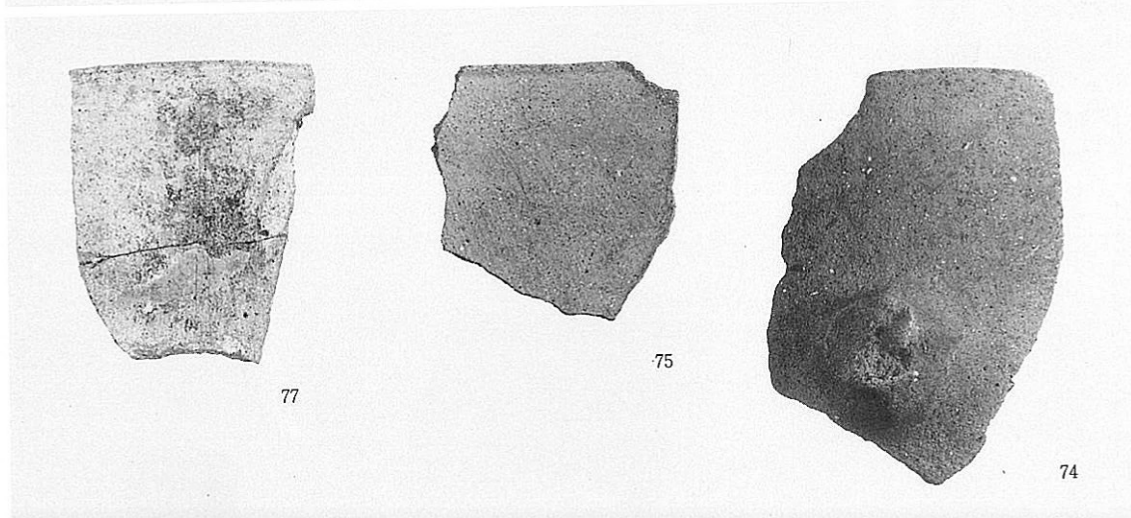
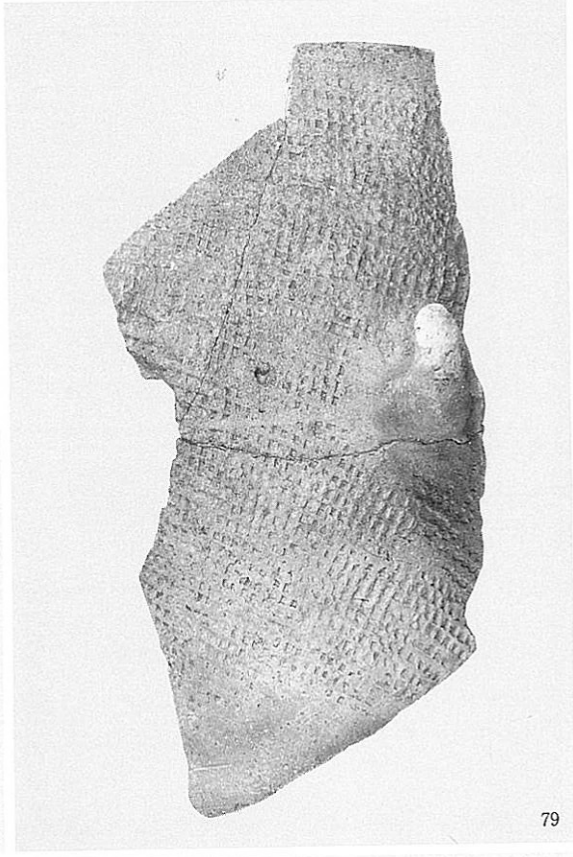

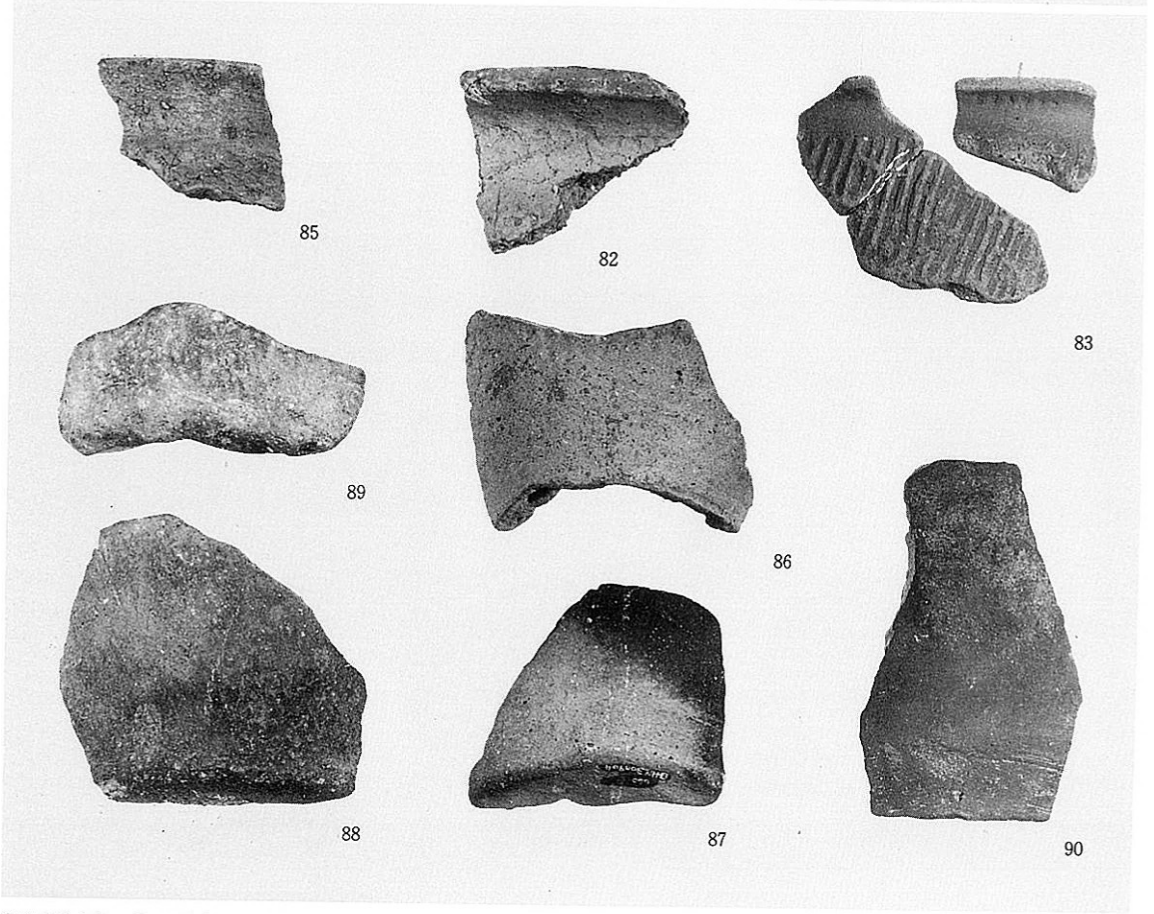
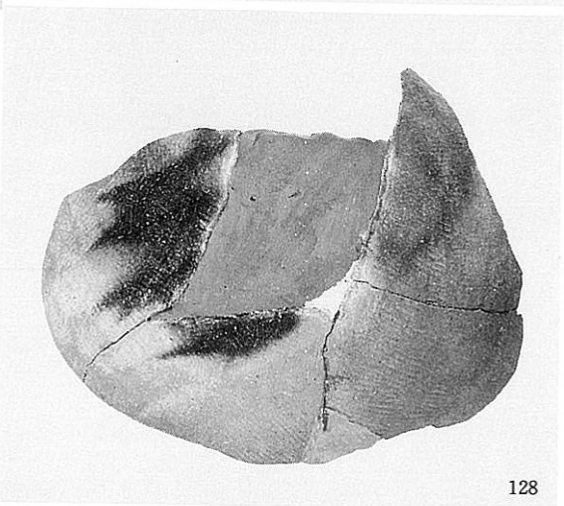
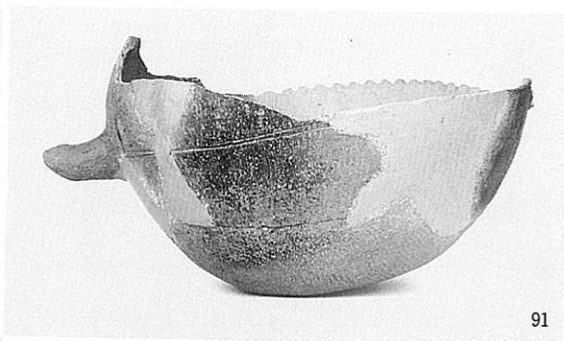

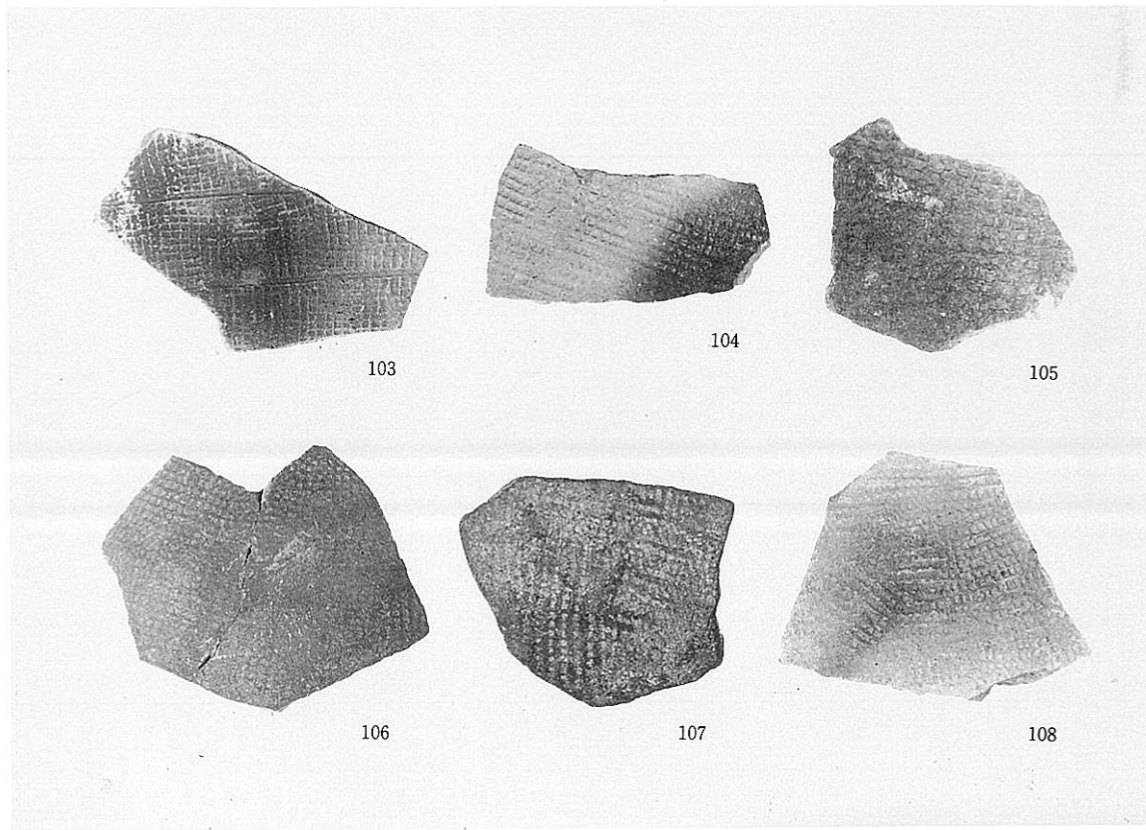
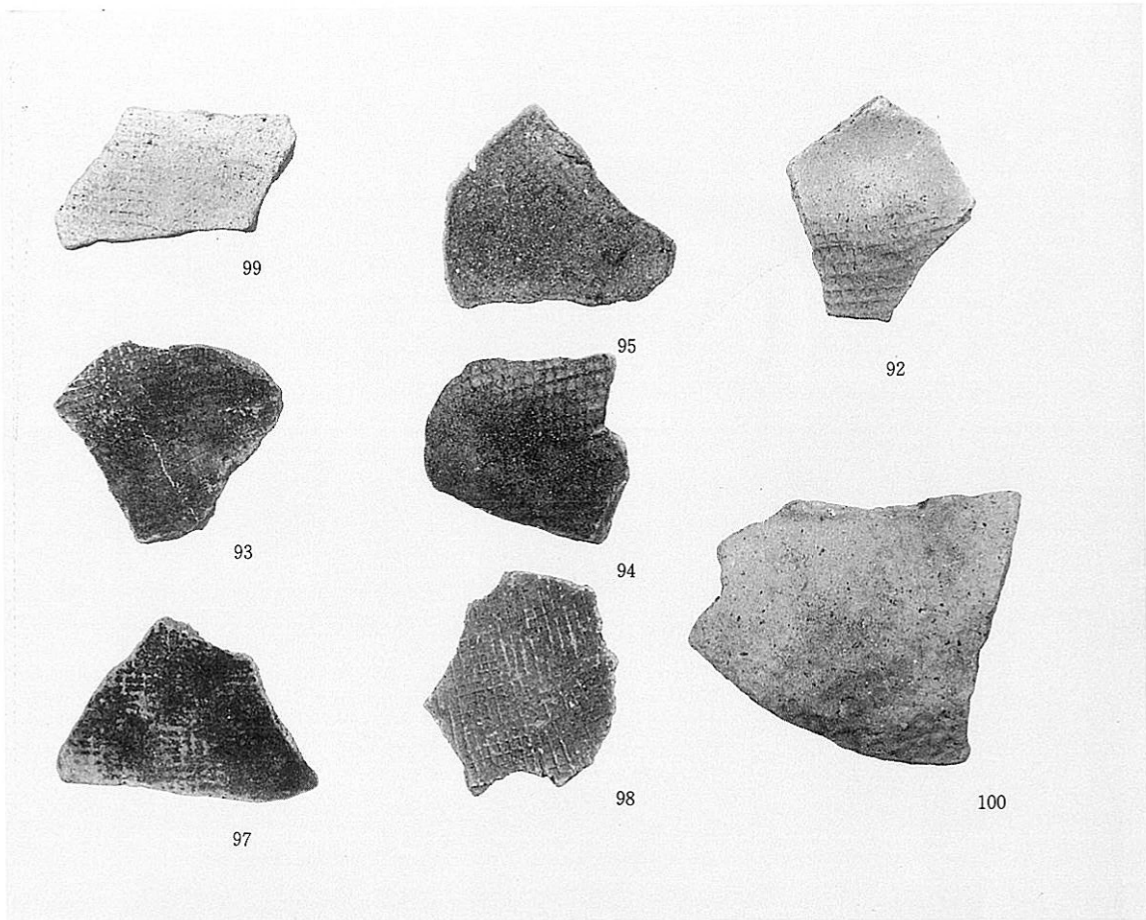

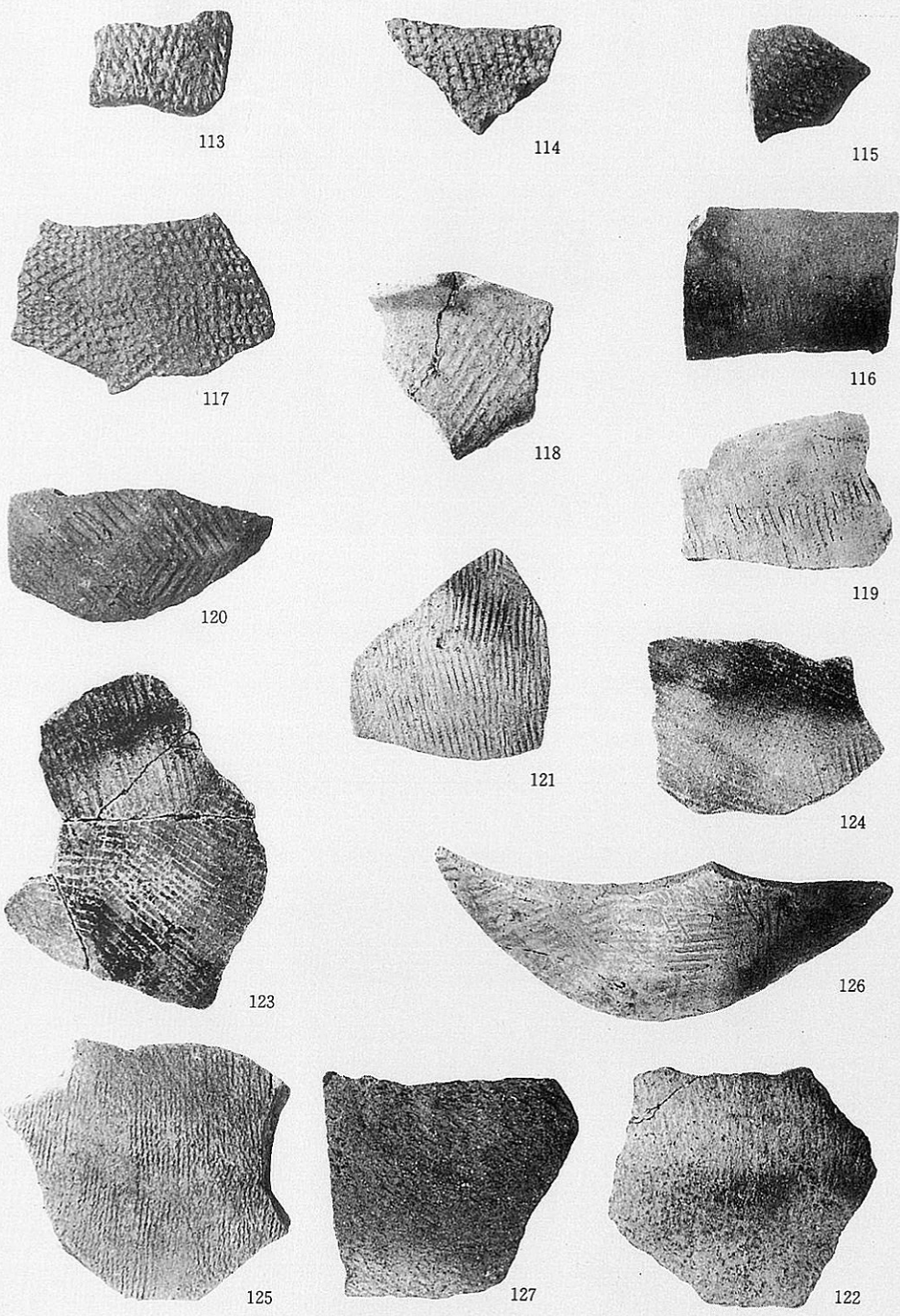

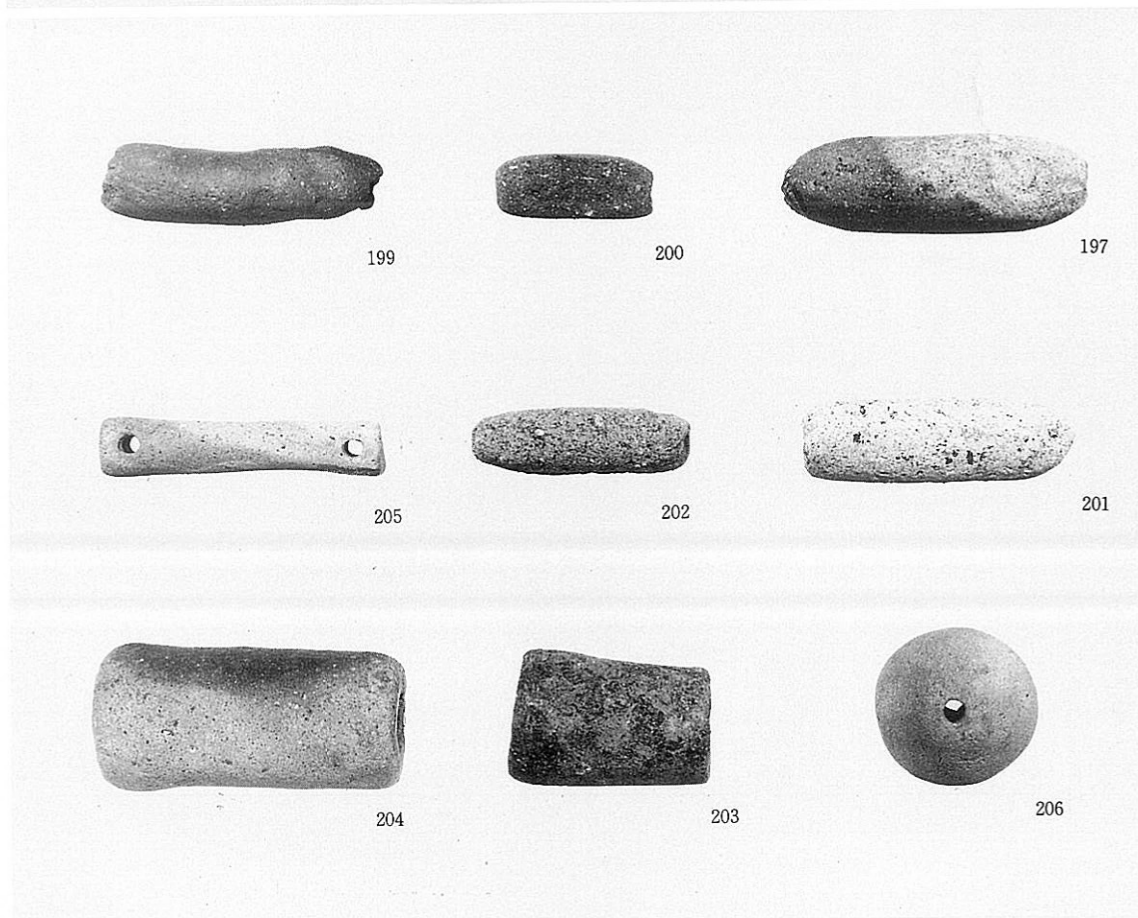
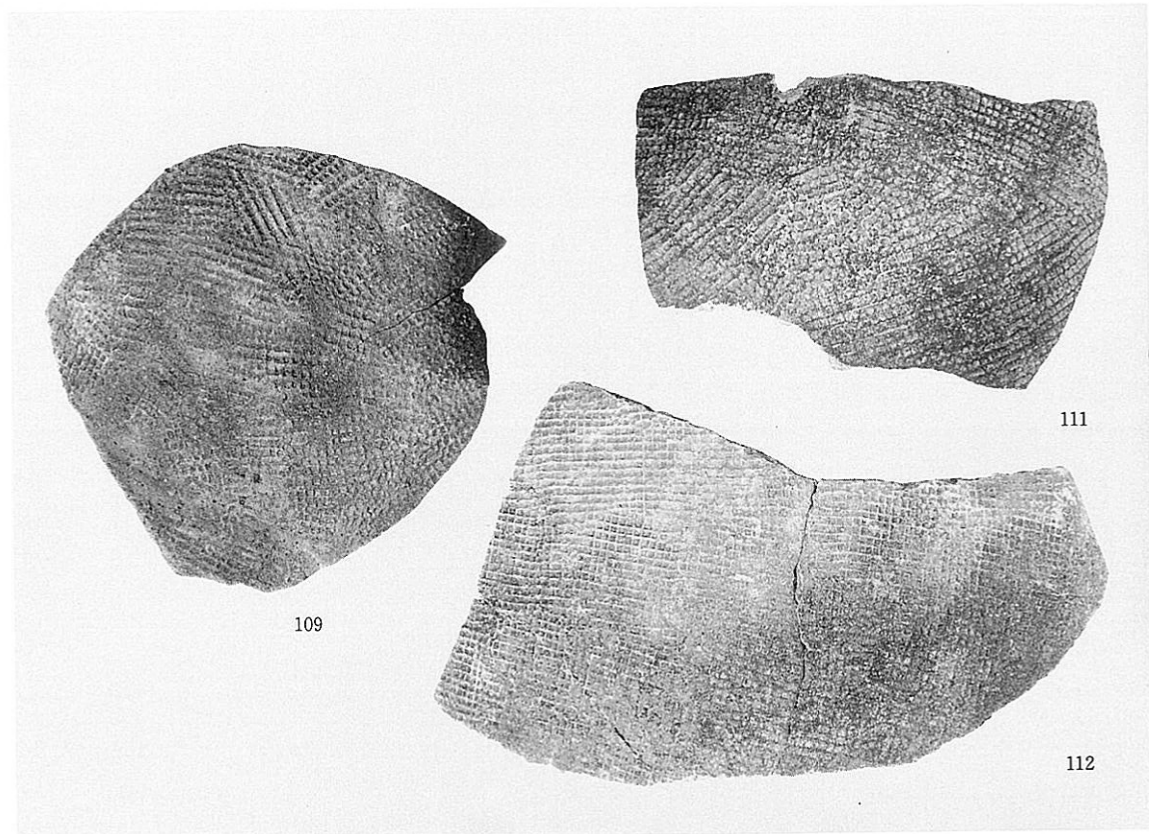



130

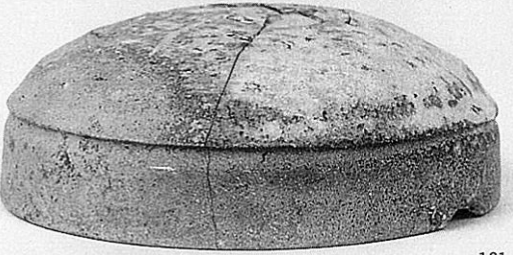

131



132

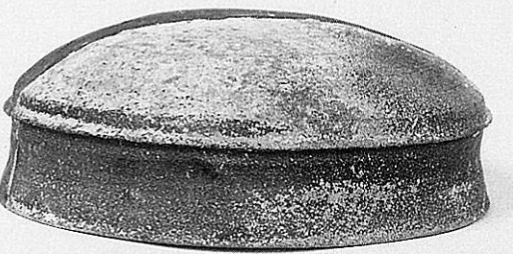

134

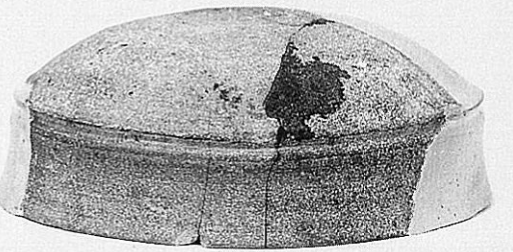

136

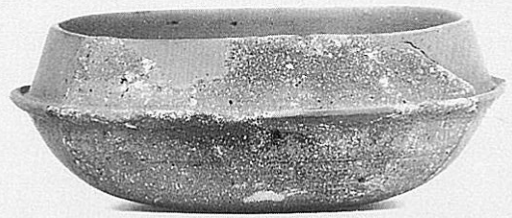

138

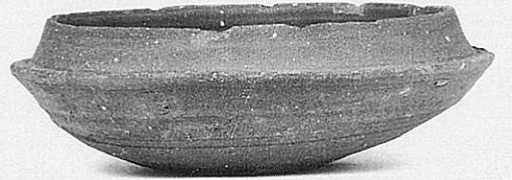

139

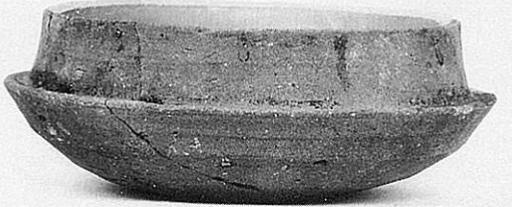

140

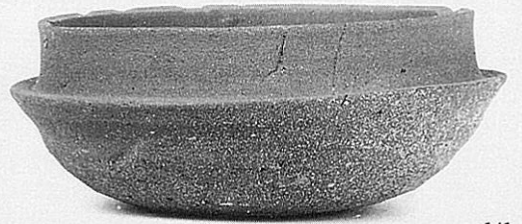

141

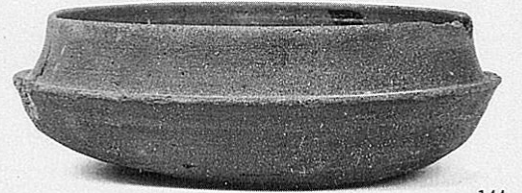

144

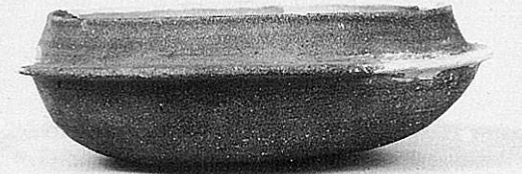

147

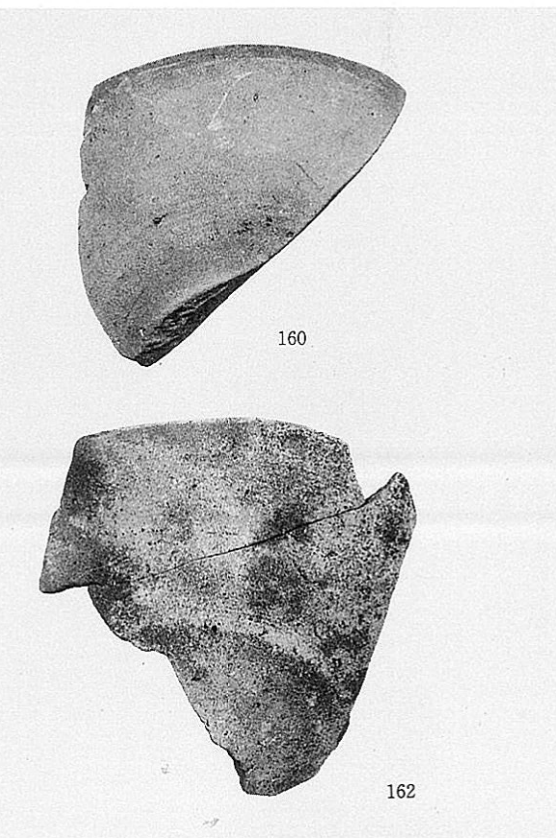
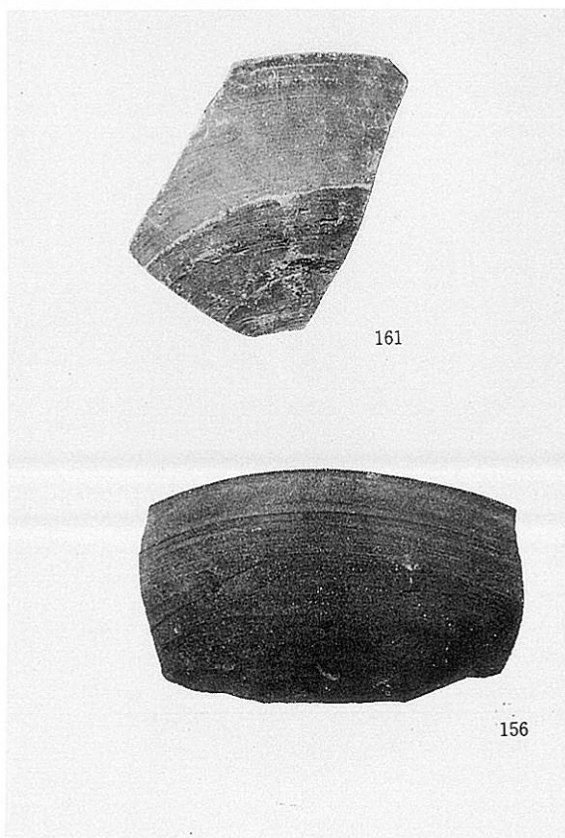
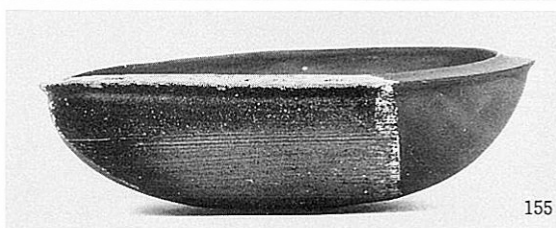



157



172



158



180



167



179



171

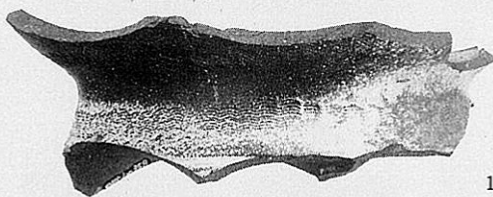

177

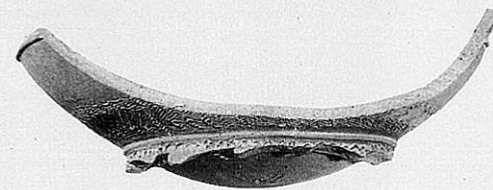

178

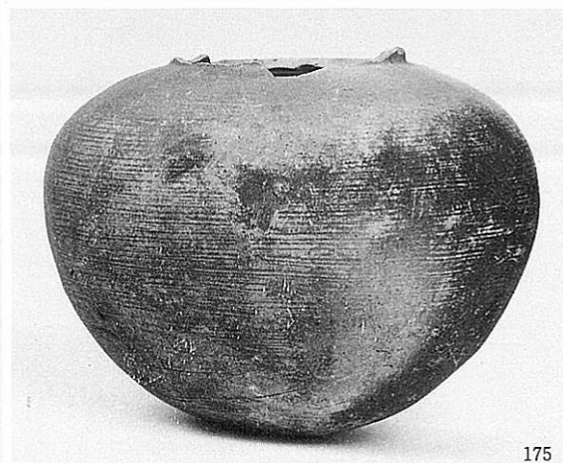
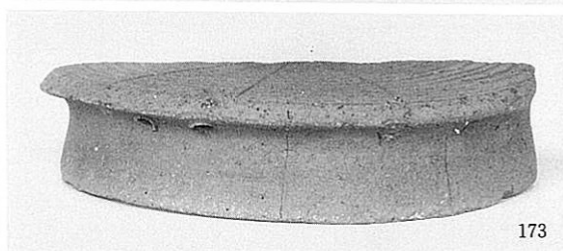

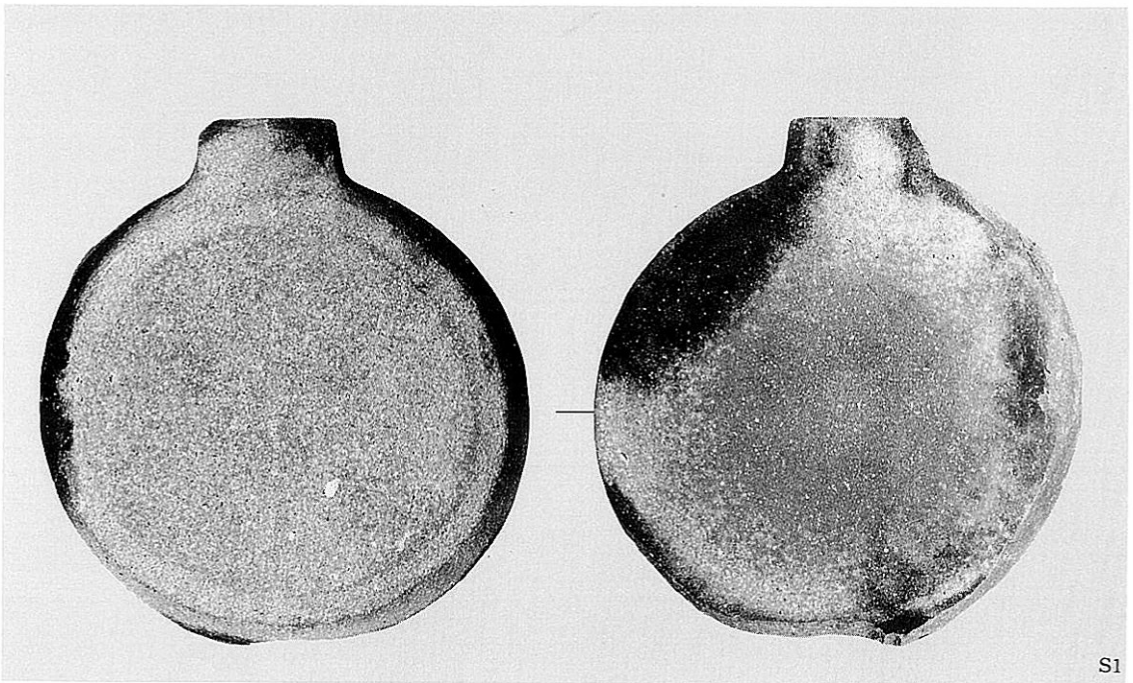
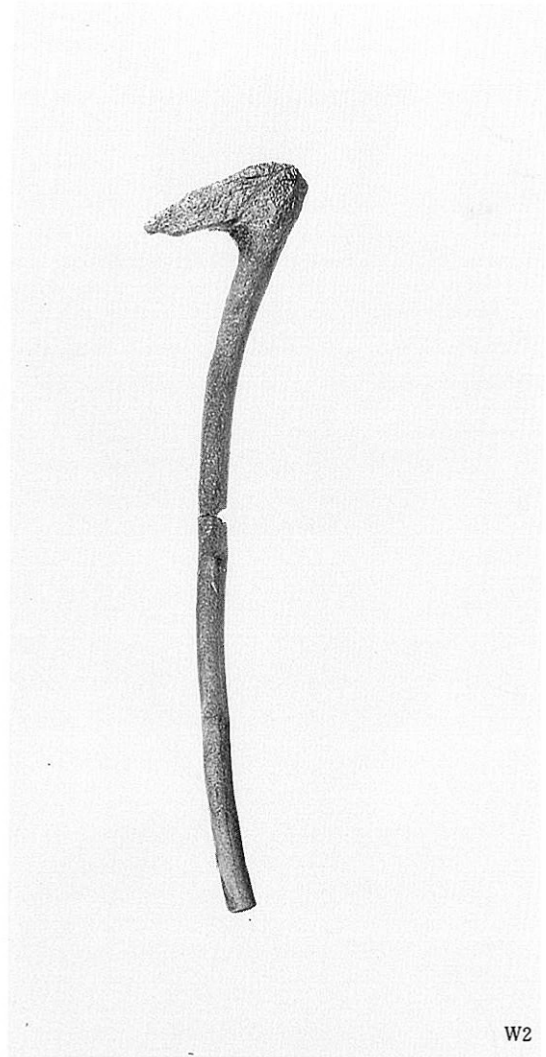

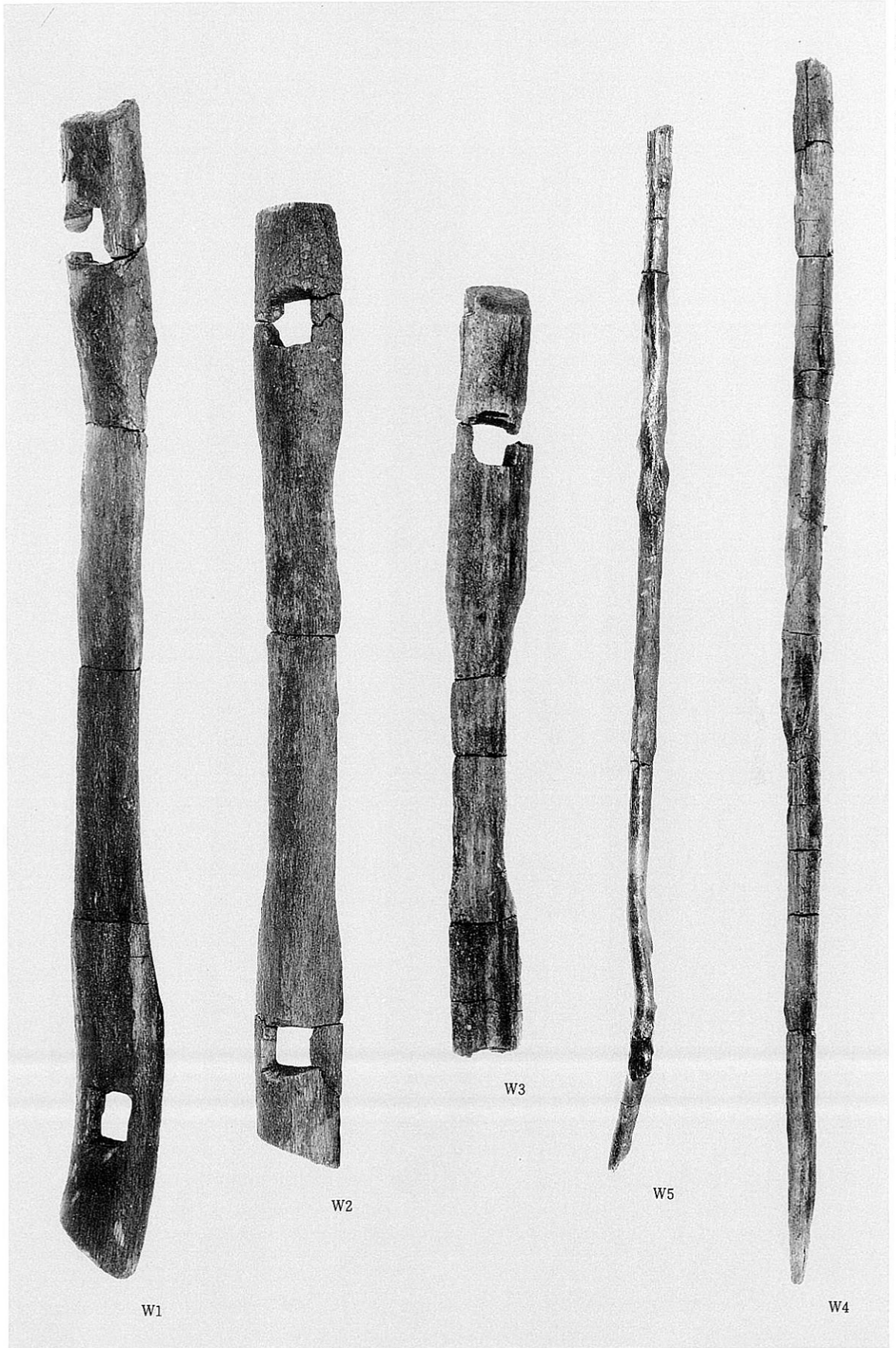

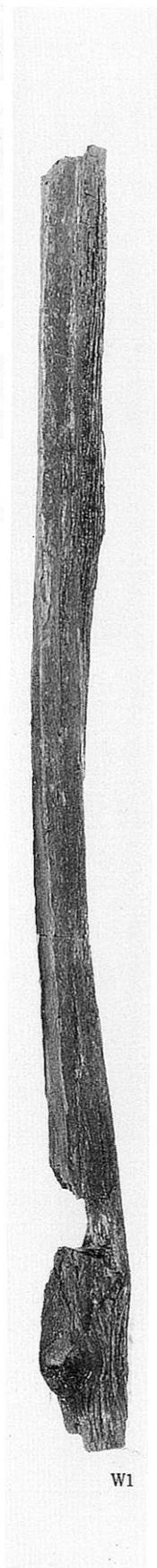

W1

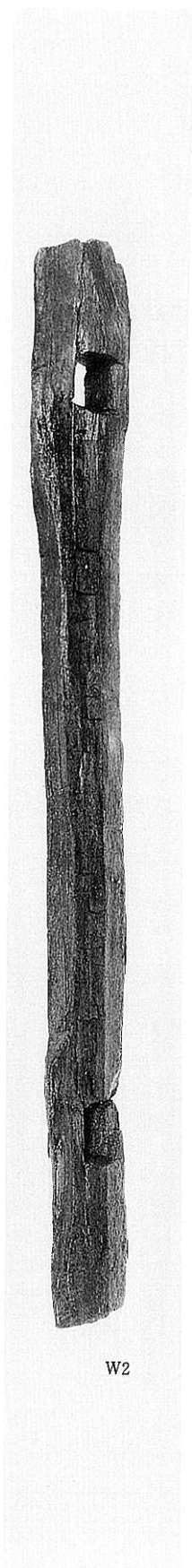

W2



W3

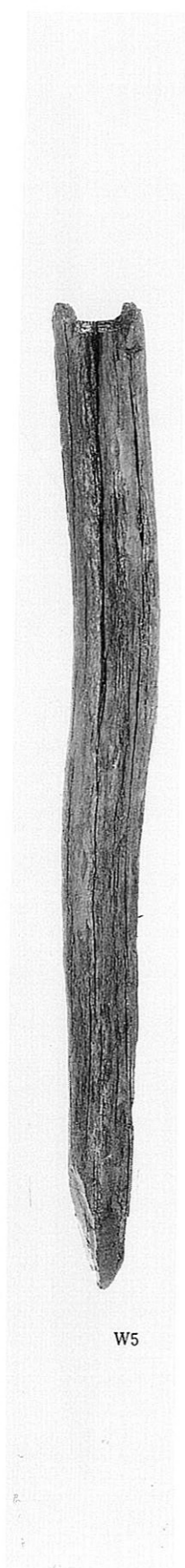

W5

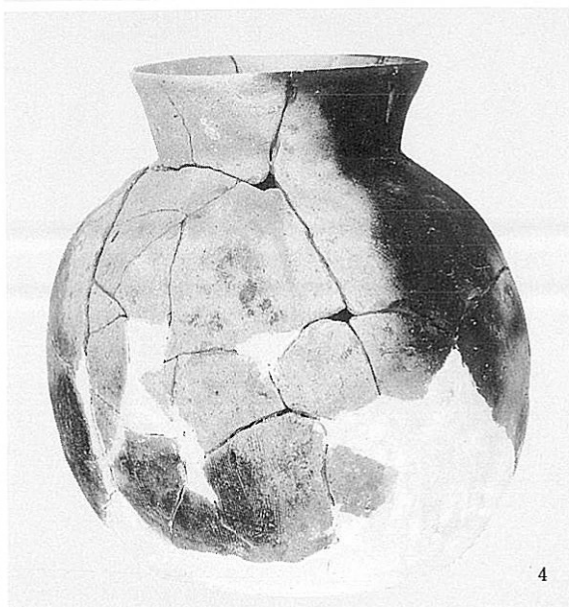

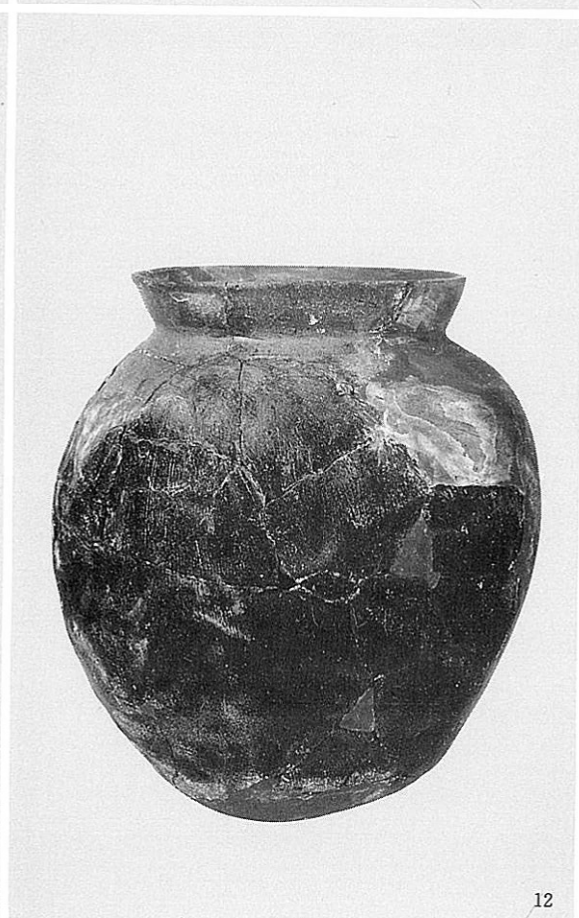
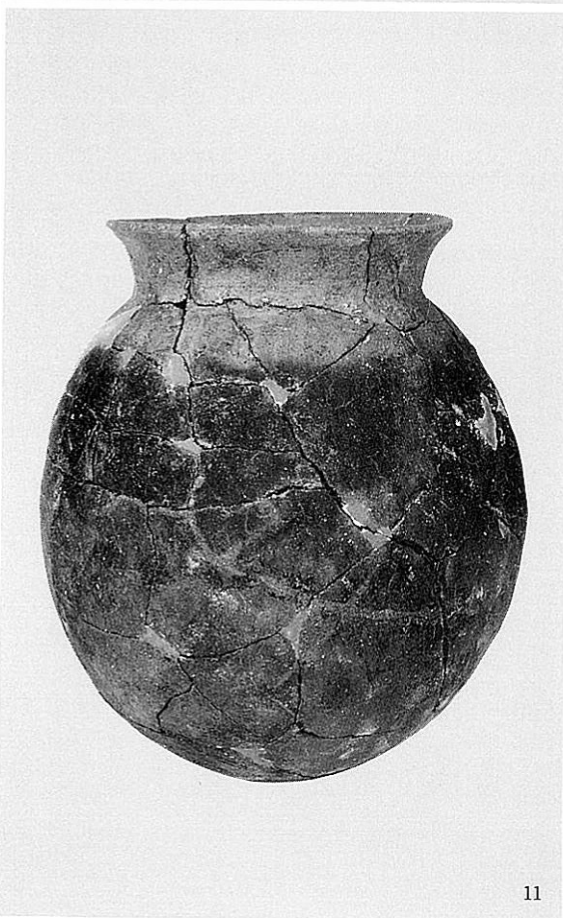
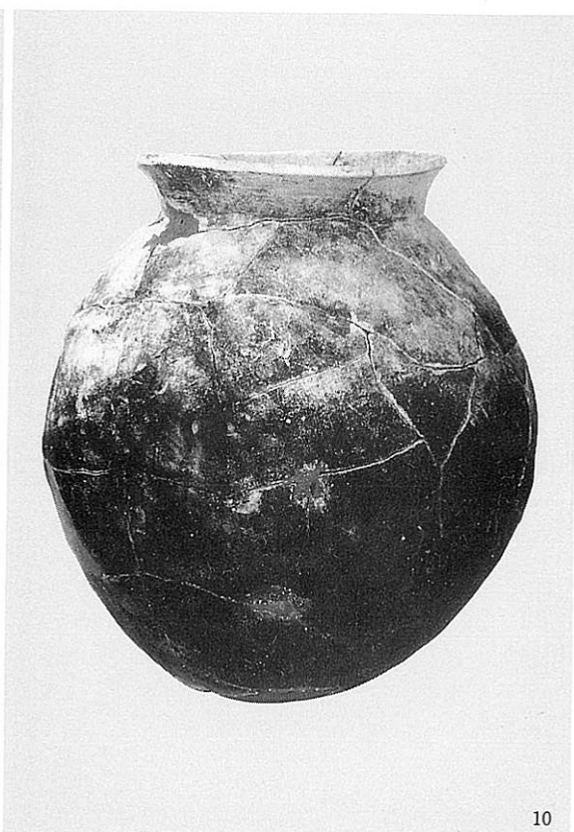
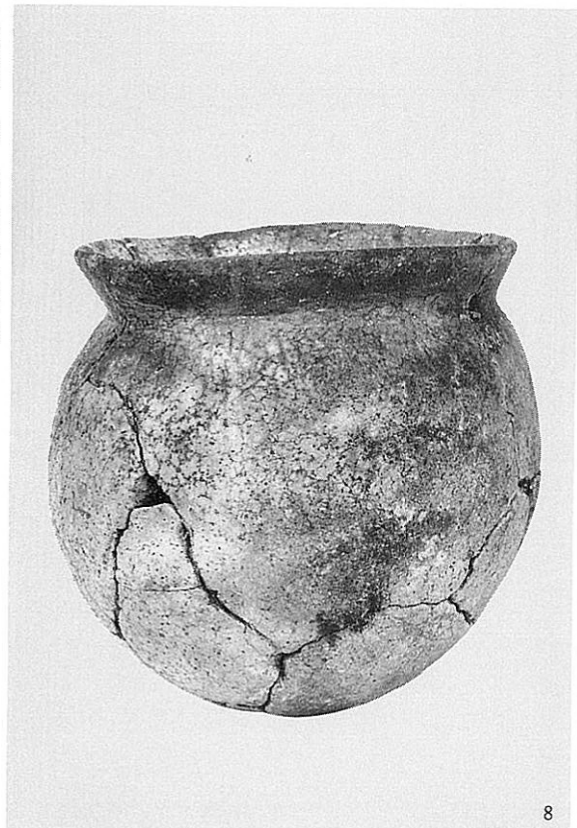

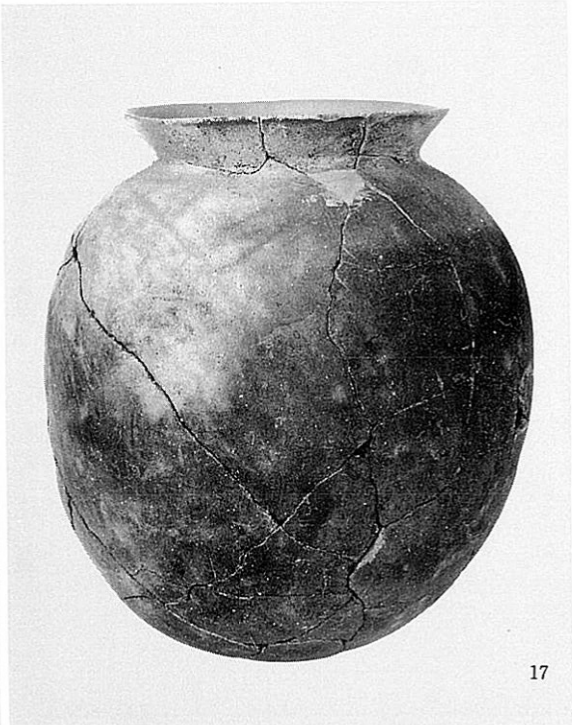

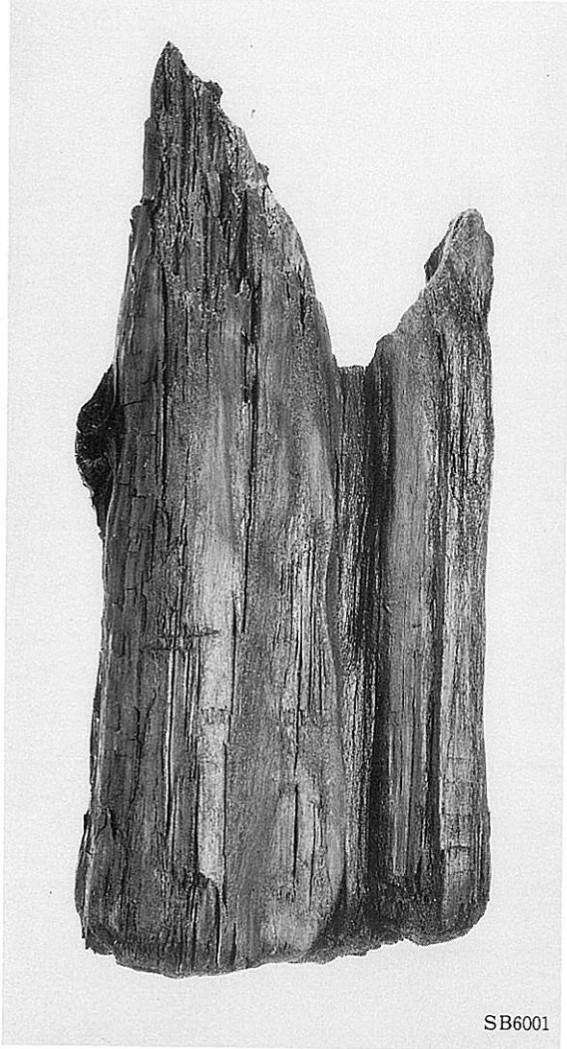

SB6001



SB6001 柱根

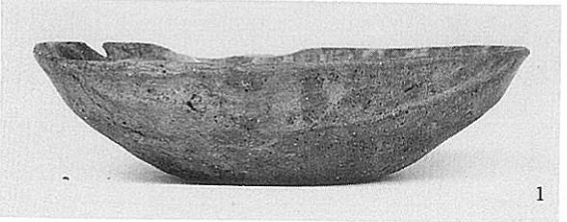

1



4

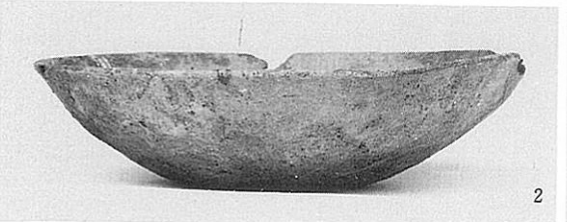

2

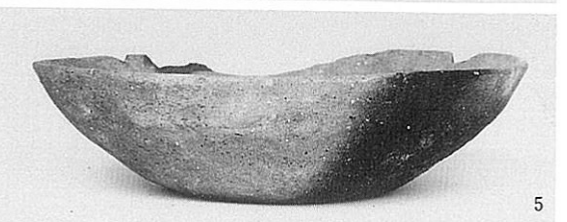

5

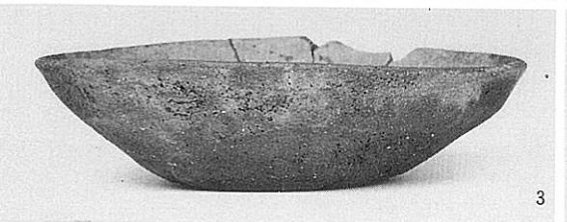

3

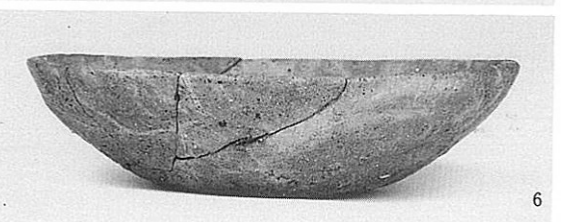

6

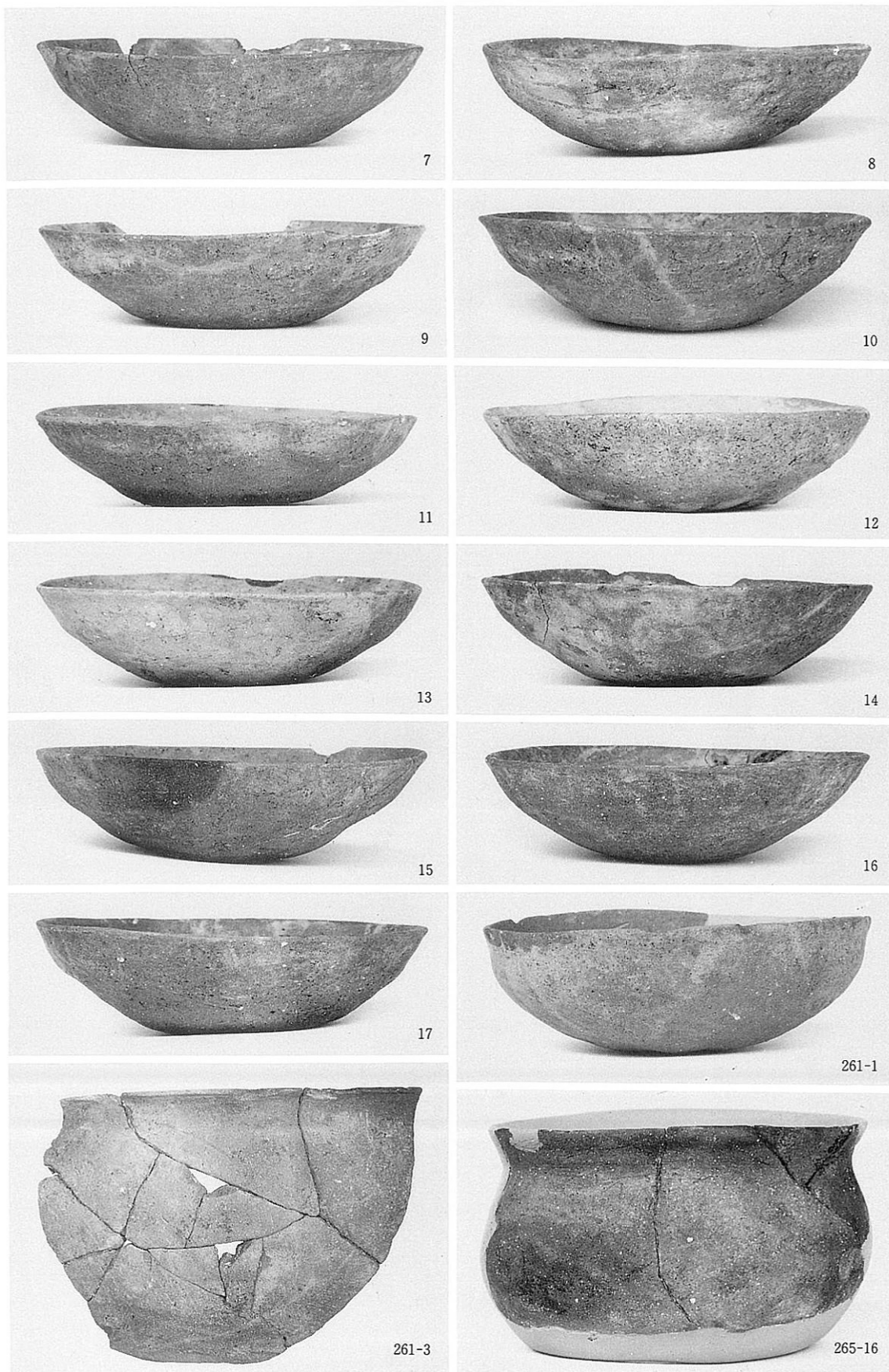

S D6001 (260-7~17)、S D6002 (261-1・3)、S D6003 (265-16)

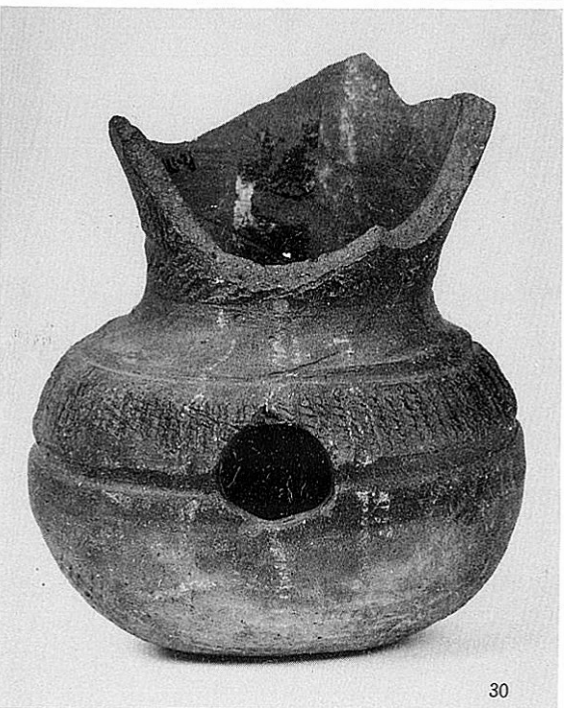
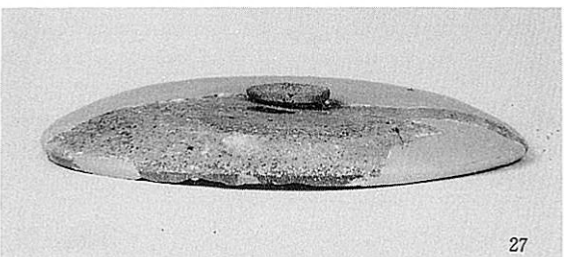
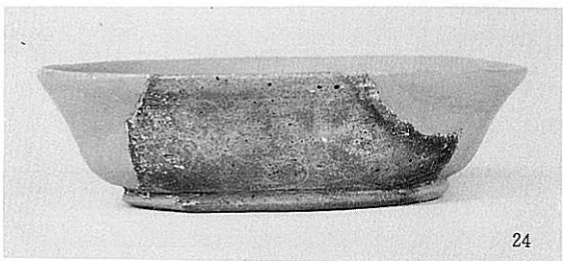
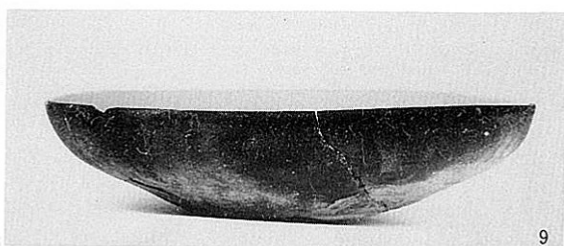
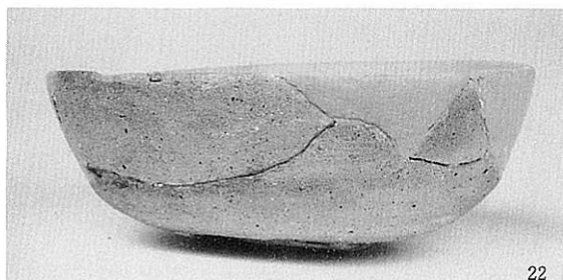

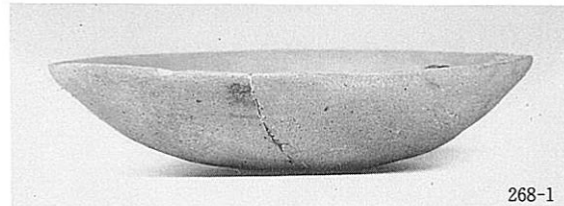
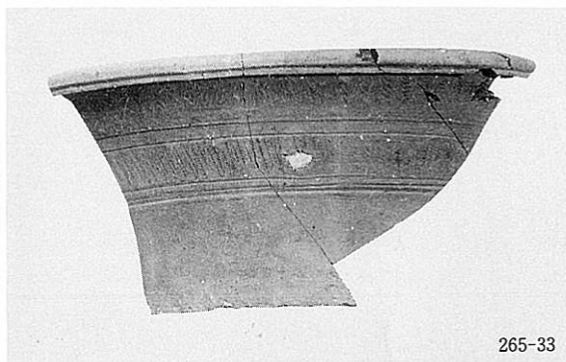
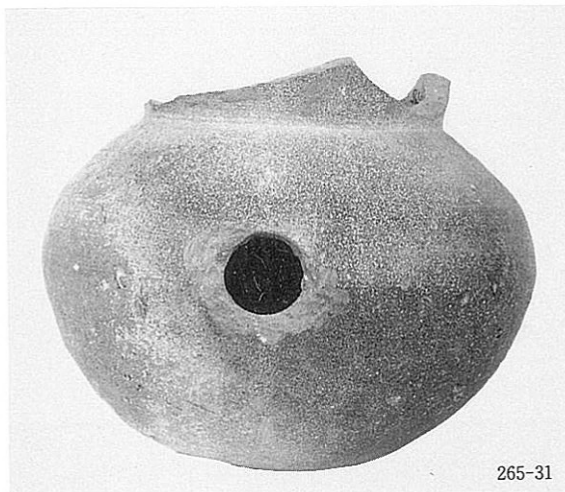



1



2



W1



W2



W3



W4

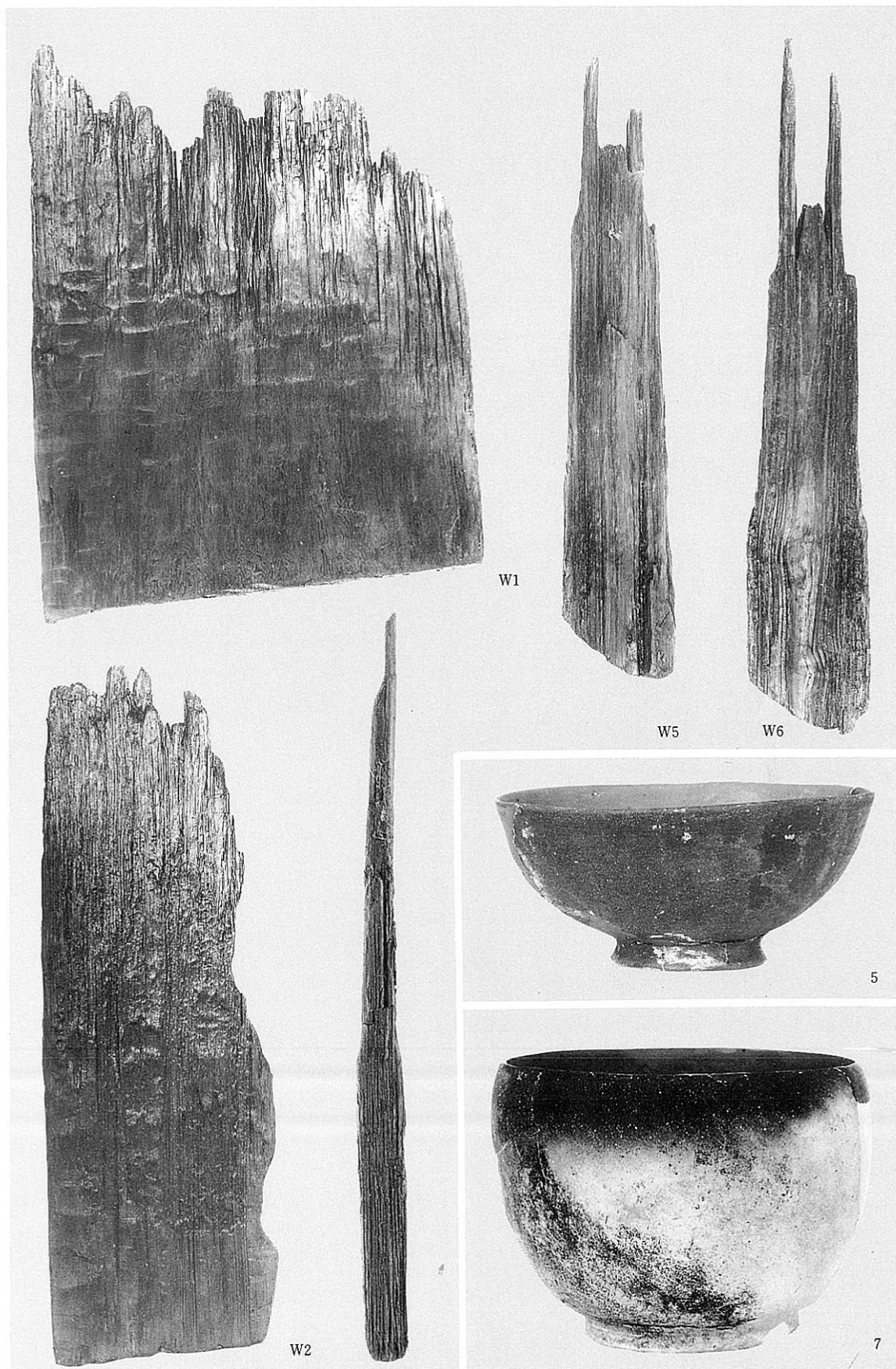

S E 6003 (273-W 5・W 6)、S E 6004 (276-W 1・W 2)、S E 6005 (278-5・7)

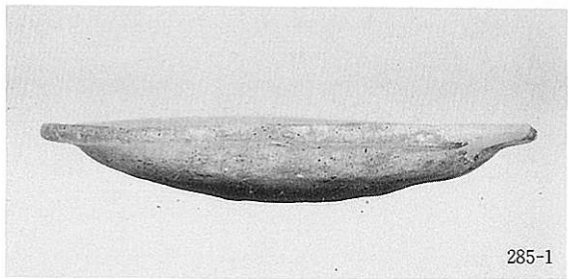
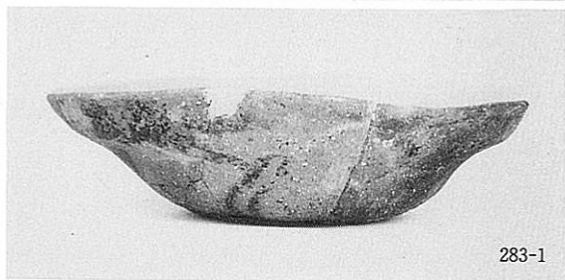
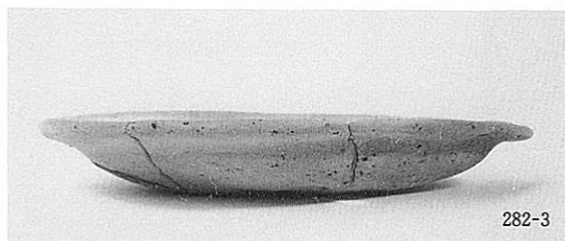

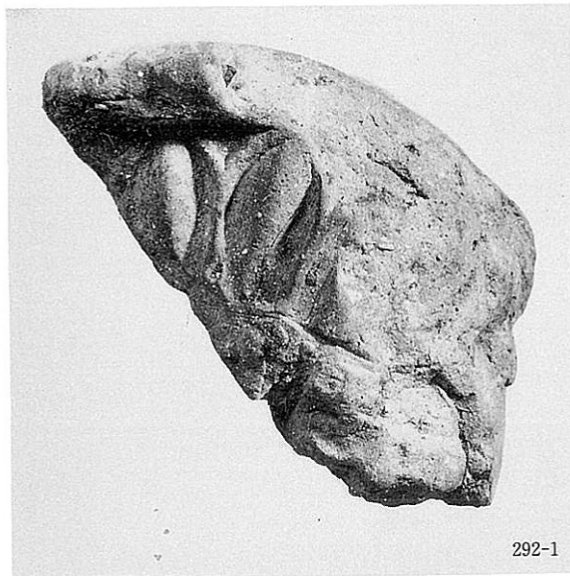

292-1

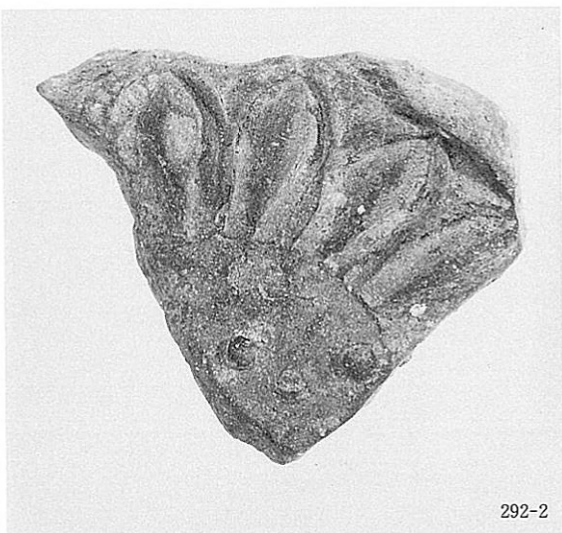

292-2

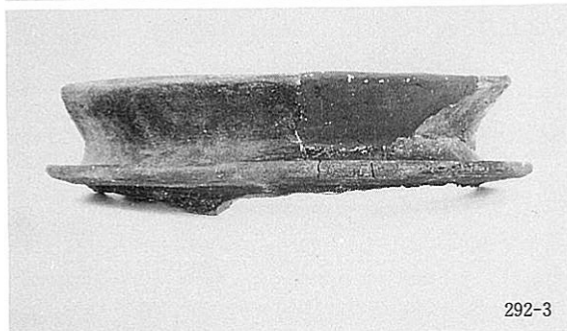

292-3



292-4

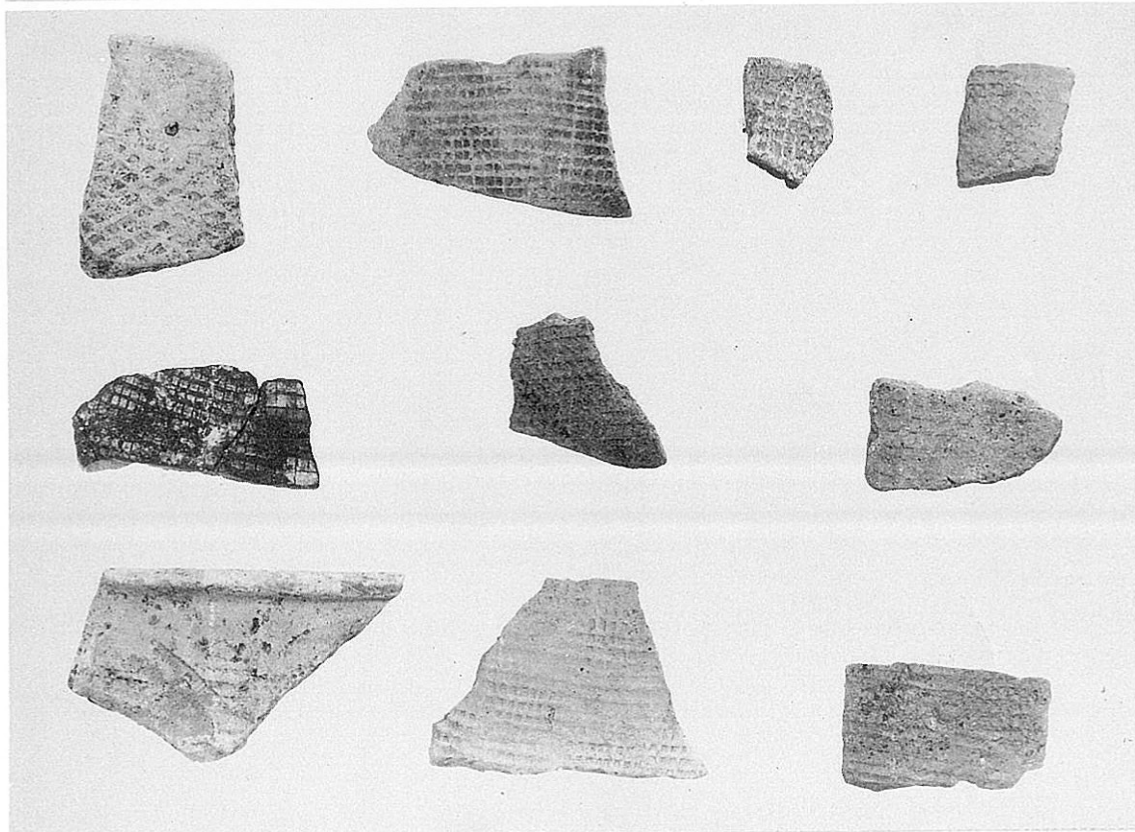

第2～3層出土瓦

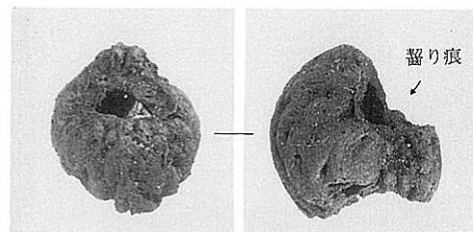

S K4002出土 モモ核 (×1)

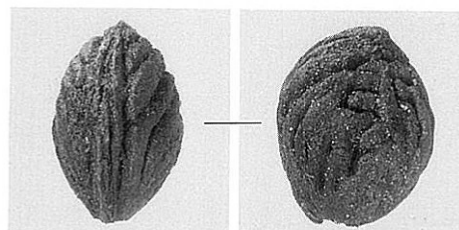

S D4002出土 モモ核 (×1)



S D4002出土 モモ核半分 (×1)

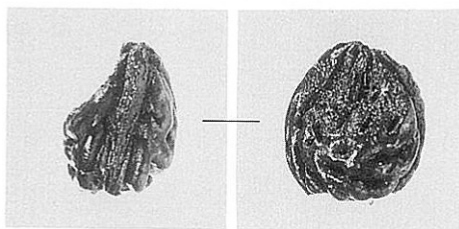

S K4011出土 モモ核 (×1)



S D4004出土 モモ核 (×1)

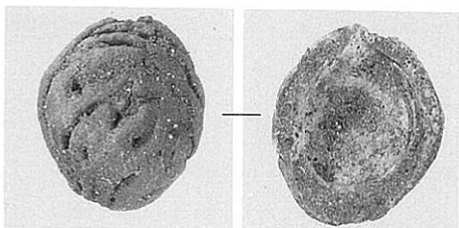

S D4002出土 モモ核半分 (×1)

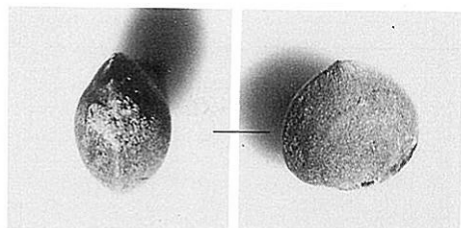

S K4002出土 カナムグラ種子 (×6)

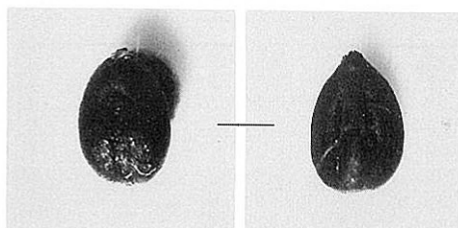

S D4004出土 ブドウ属種子小型 (×6)

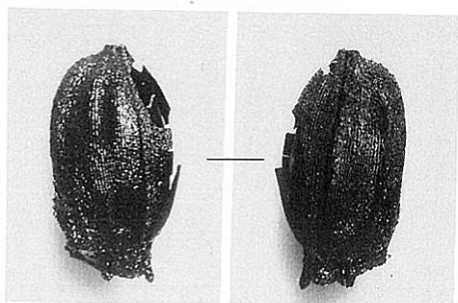

S D4002出土 粃 (×6)



S D4004出土 ブドウ属種子 (×6)

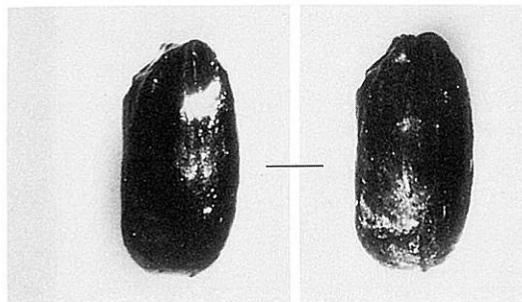

S D4002出土 炭化米 (×6)



S K4002出土
炭化米 (×6)

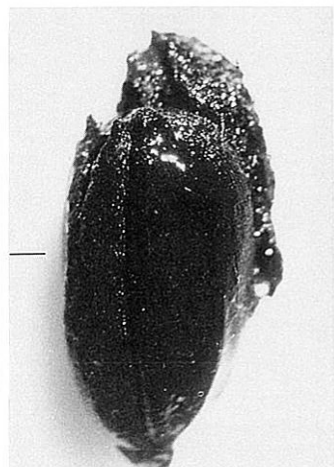

拡大 (×10)

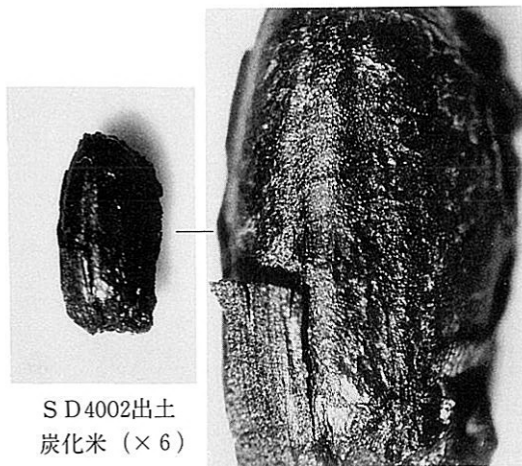

S D4002出土
炭化米 (×6)

稃穀附着部分 (×20)

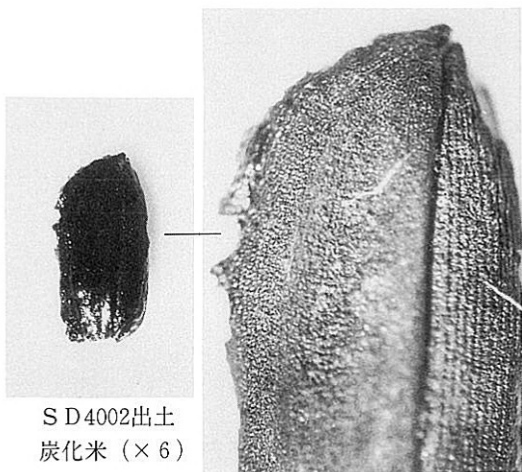

S D4002出土
炭化米 (×6)

稃穀附着部分 (×20)

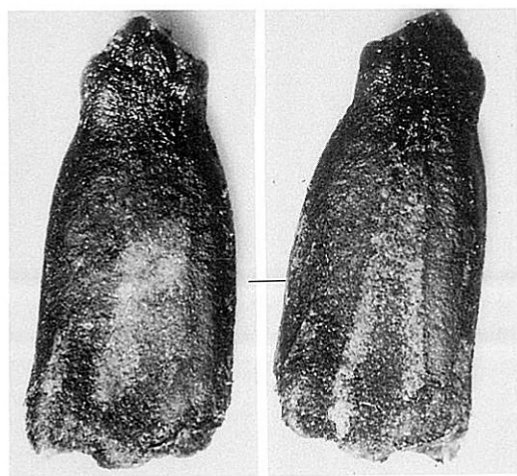

S D4002出土 ヒョウタン仲間の種子 (×7)



S K4002出土 マクワウリの仲間の種子 (×7)

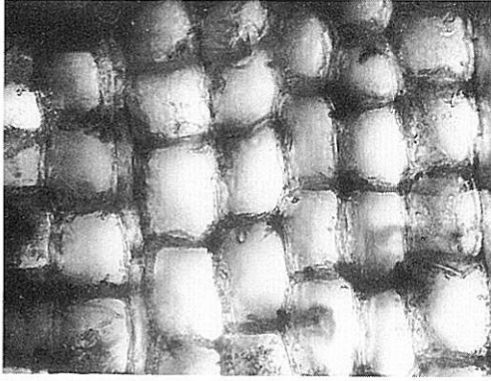

163-W1 スギ 木口面 (×100)

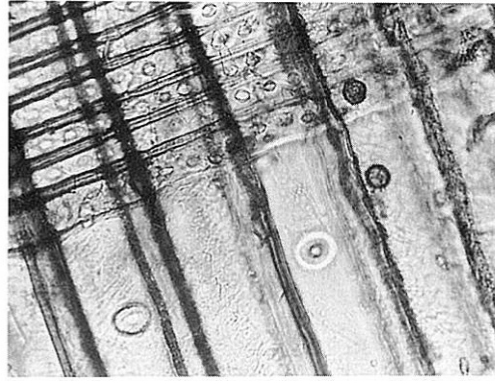

スギ 柁目面 (×100)



スギ 板目面 (×100)

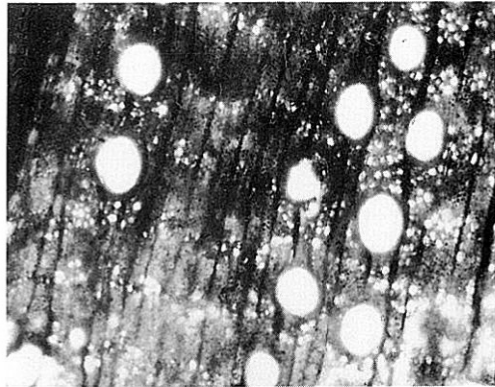

166-W11 アカガシ亜属 木口面 (×20)

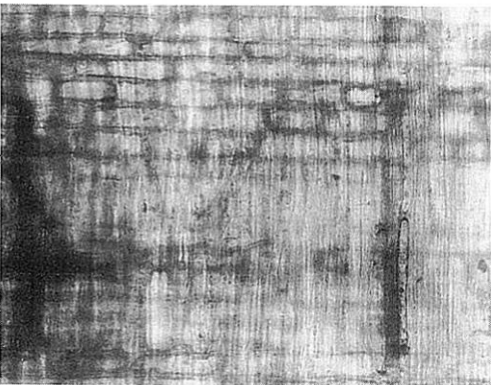

アカガシ亜属 柁目面 (×50)



アカガシ亜属 板目面 (×50)

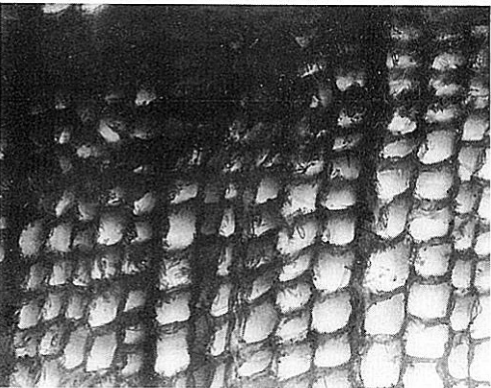

No.2082 コウヤマキ 木口面 (×50)

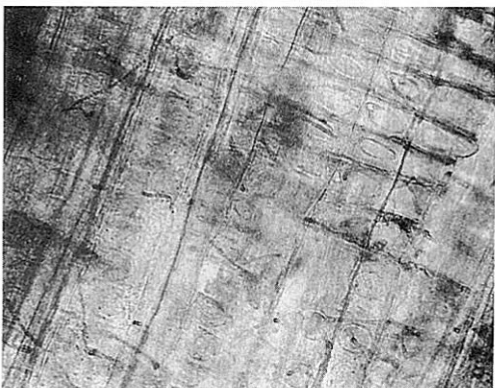

コウヤマキ 柁目面 (×100)

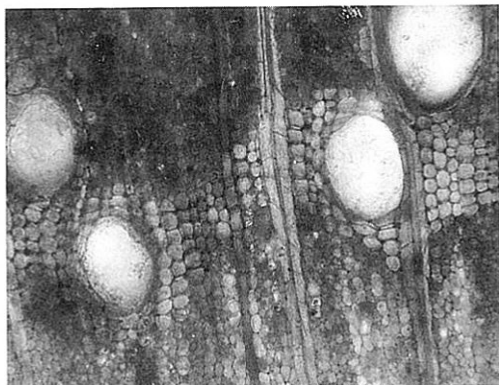

273-W1 ムクノキ 木口面 (×50)

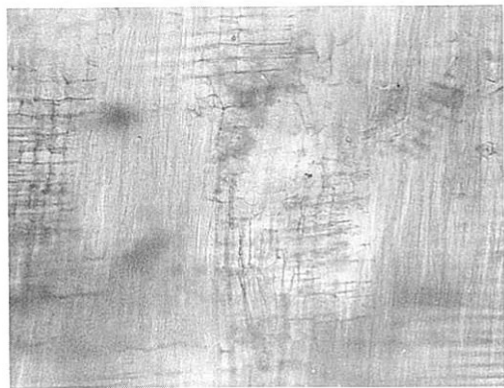

ムクノキ 柀目面 (×50)

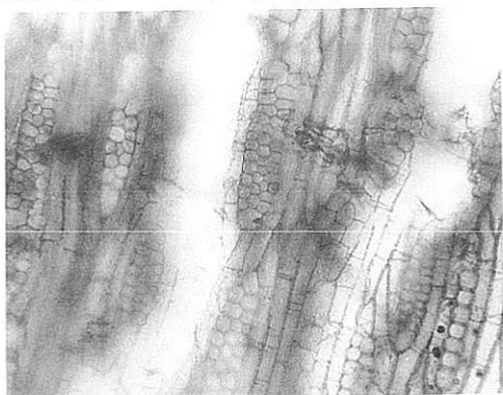

モッコク 板目面 (×50)

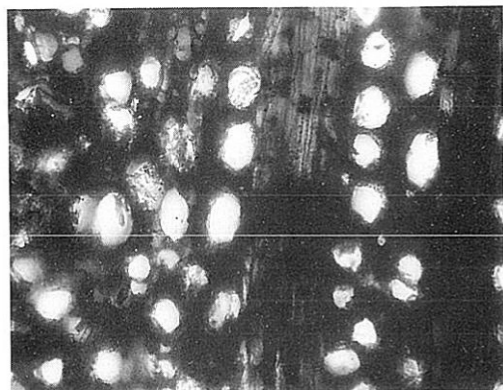

246-W11 モッコク 木口面 (×50)

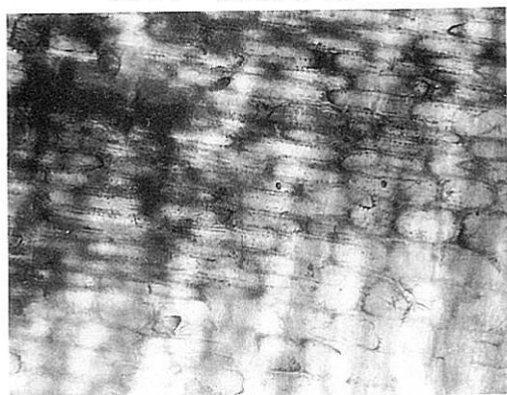

モッコク 柀目面 (×50)



ムクノキ 板目面 (×50)

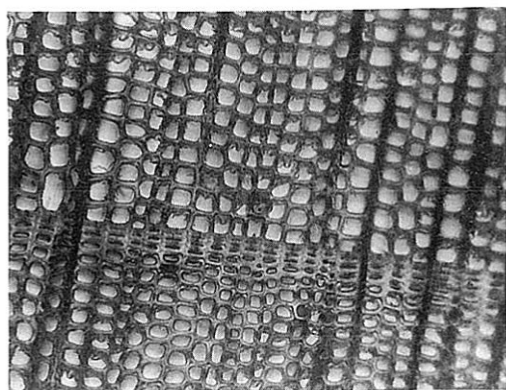

246-W12 ヒノキ 木口面 (×50)

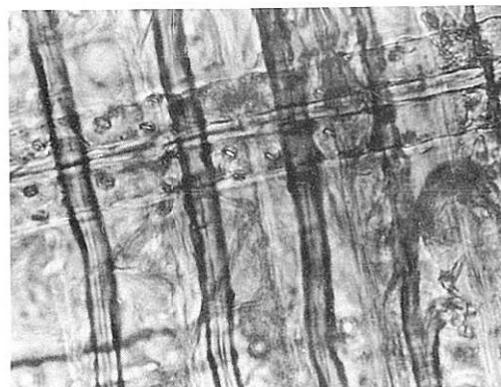

ヒノキ 柀目面 (×200)

