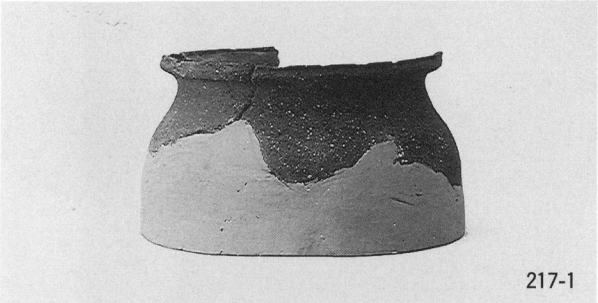
217-1

217-18

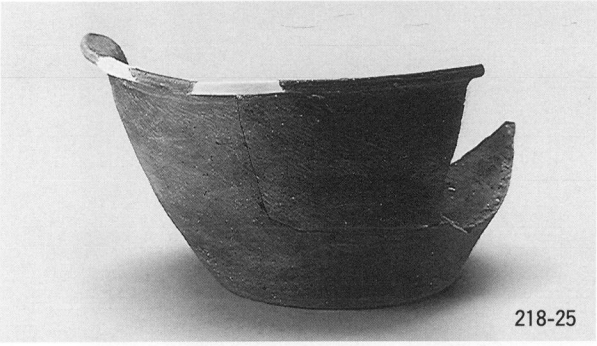
218-25

223-2

225-1

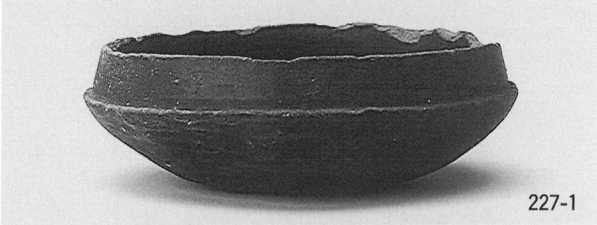
227-1

227-2

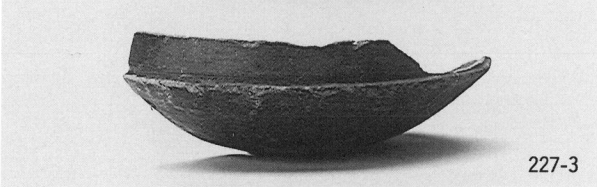
227-3

227-6

227-7

227-9

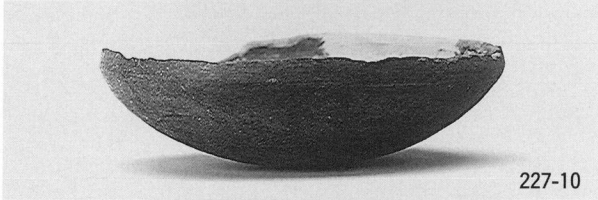
227-10

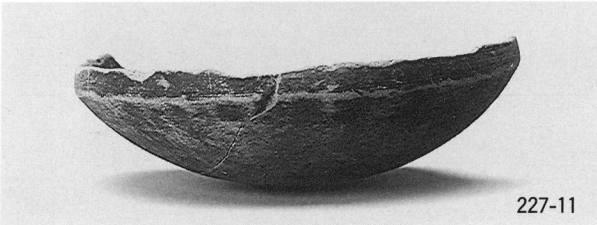
227-11

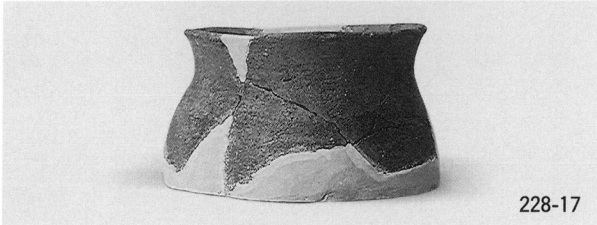
228-17

第174・177～179号住居跡出土遺物

227-13

227-16

232-10

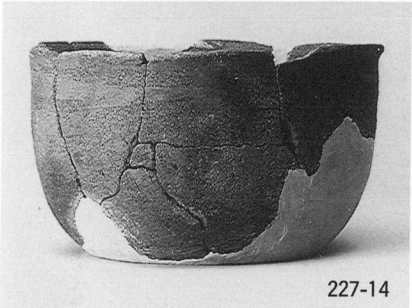
227-14

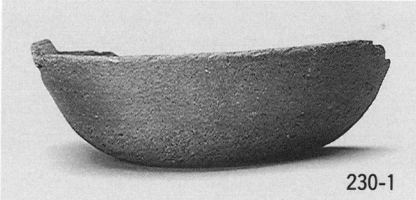
230-1

232-2

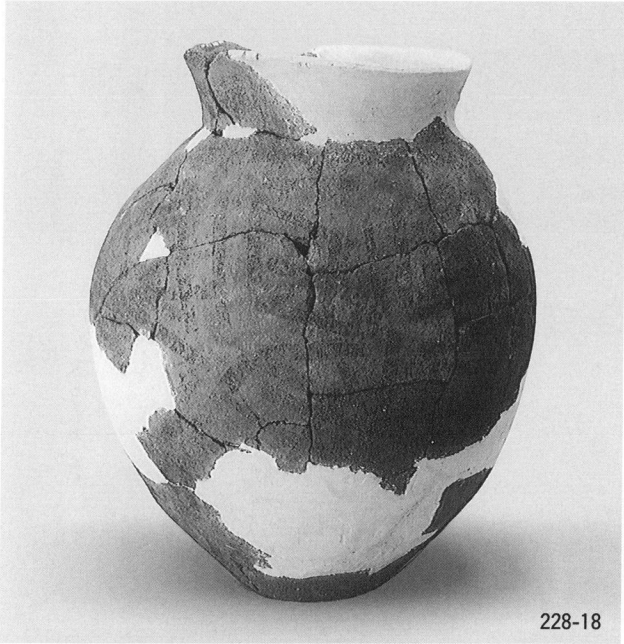
228-18

232-1

237-3

237-4

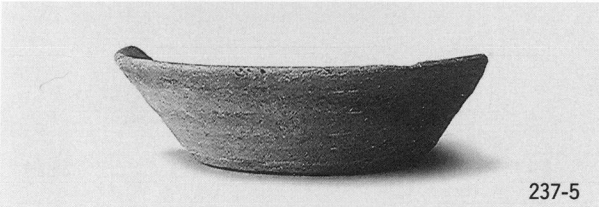
237-5

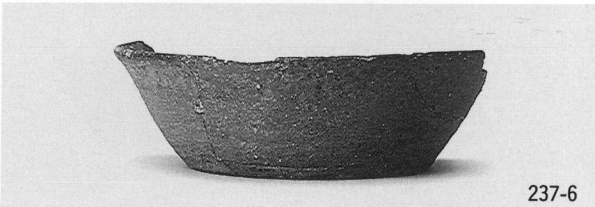
237-6

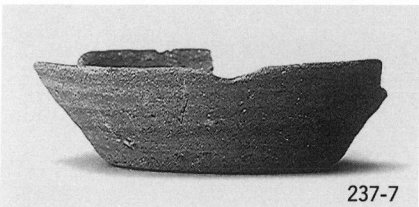
237-7

237-8

237-9

第179・181A・181B・183A号住居跡出土遺物

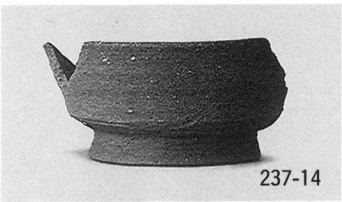
237-14

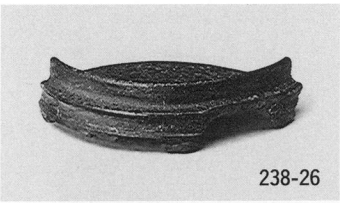
238-26

238-21

242-1

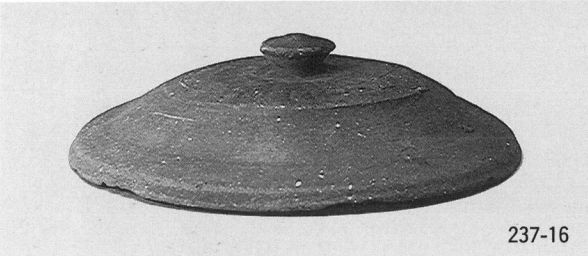
237-16

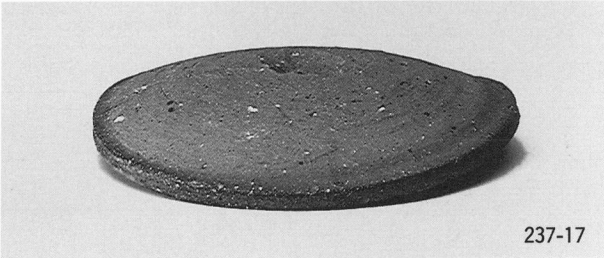
237-17

238-18

238-19

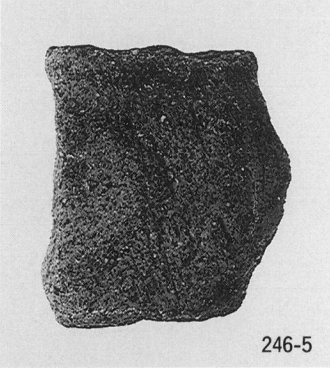
246-5

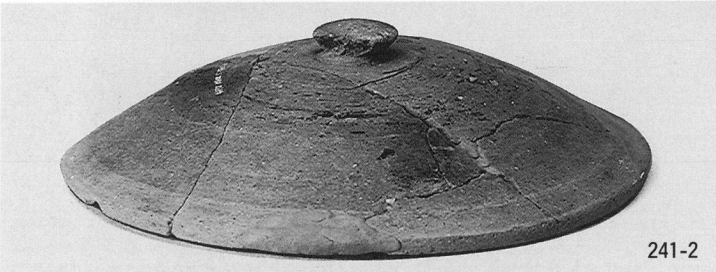
241-2

243-1

246-1

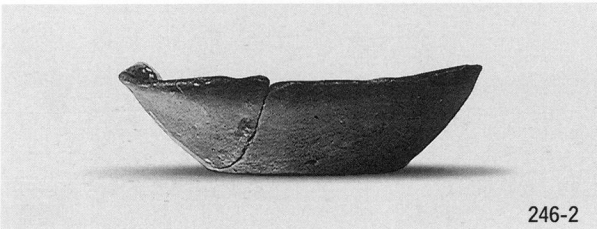
246-2

246-9

第183Ａ・183Ｂ・184・186Ａ号住居跡出土遺物

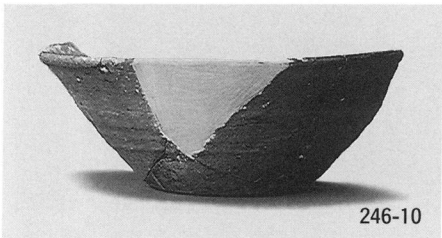
246-10

246-14

246-13

246-11

249-5

249-1

249-4

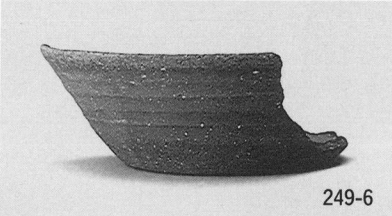
249-6

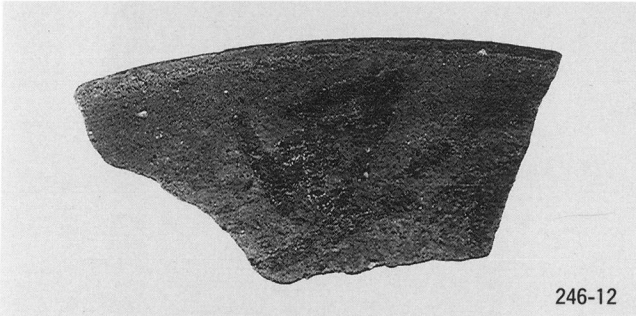
246-12

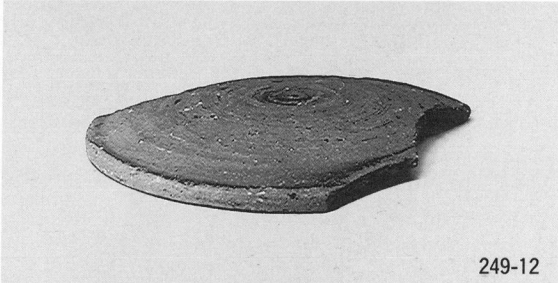
249-12

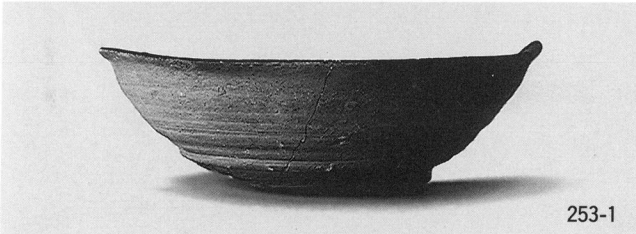
253-1

249-14

257-1

257-4

257-7

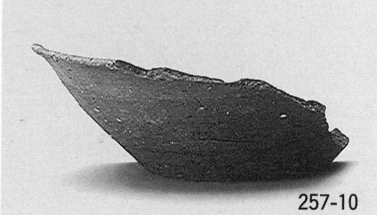
257-10

第186A・186B・187・188A・188B号住居跡出土遺物

257-5

257-2

257-3

255-3

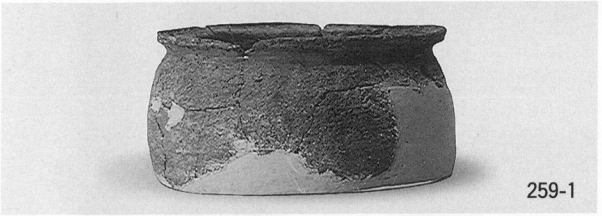
259-1

262-1

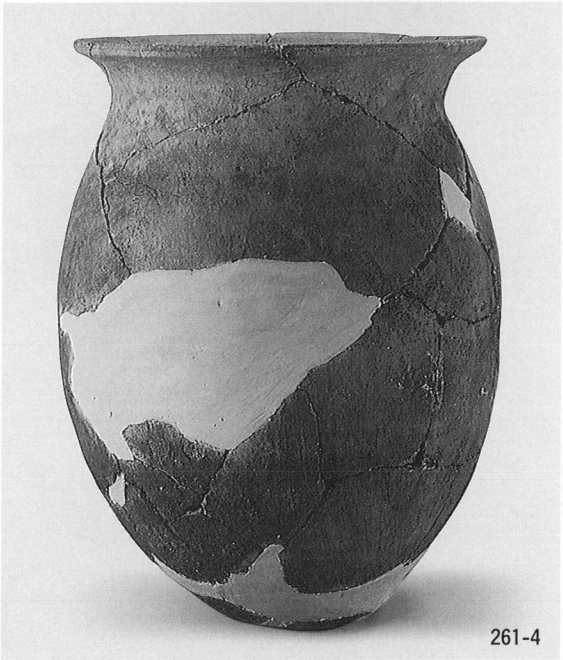
261-4

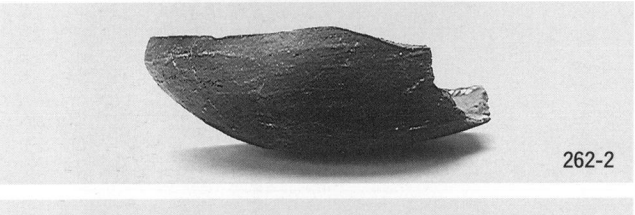
262-2

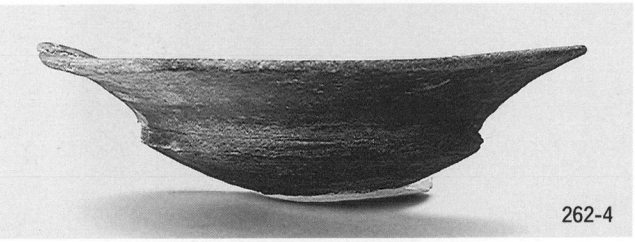
262-4

262-7

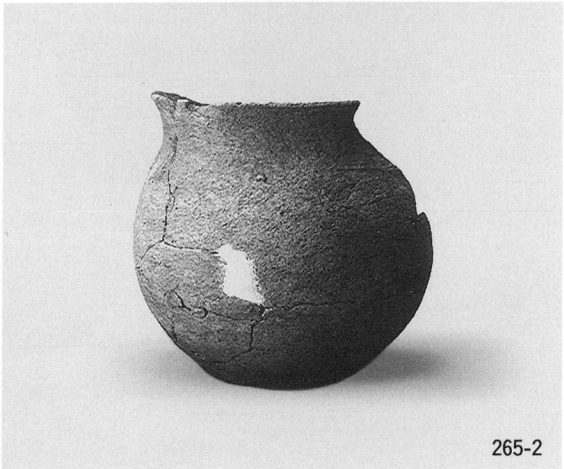
265-2

第188Ａ・188Ｂ・190・193Ａ・193Ｂ・194号住居跡出土遺物

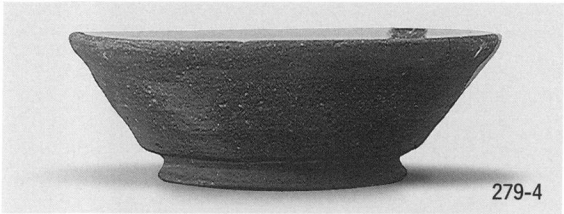
279-4

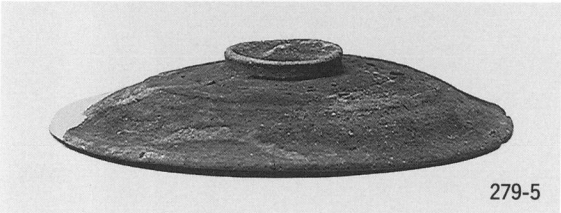
279-5

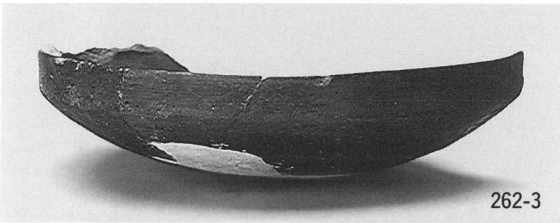
262-3

272-1

281-3

281-6

281-7

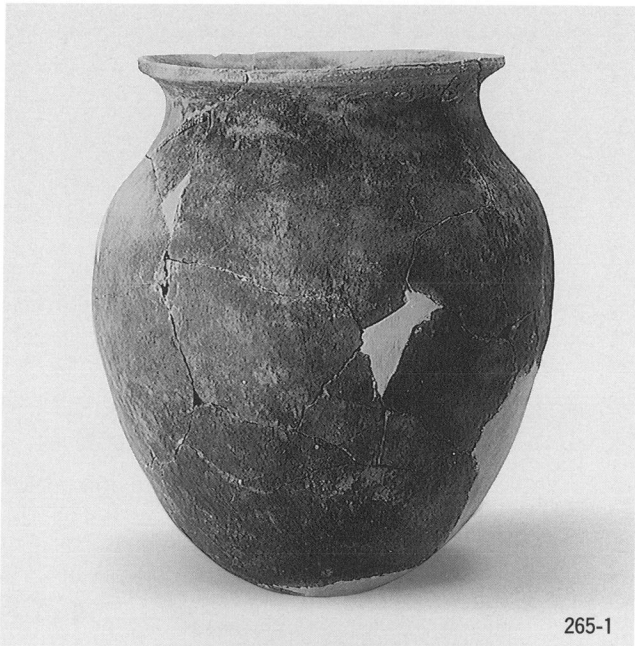
265-1

276-2

281-5

第193D・194・200・202・203D・204号住居跡出土遺物

281-10

283-3

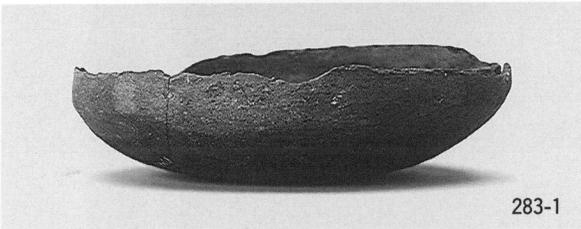
283-1

283-4

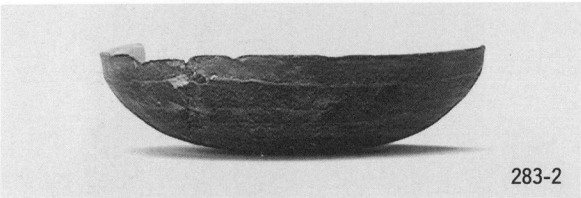
283-2

290-27

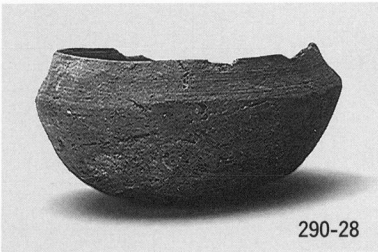
290-28

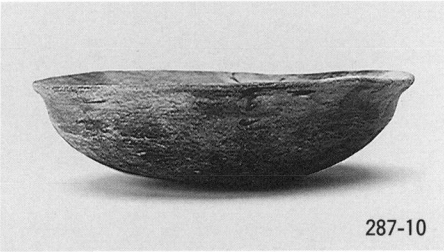
287-10

287-1

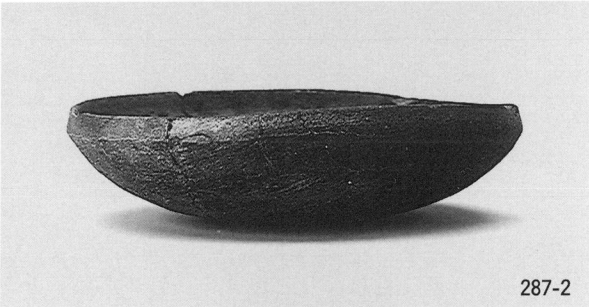
287-2

287-3

287-6

第204・205・208号住居跡出土遺物

287-4

287-8

287-7

287-9

289-20

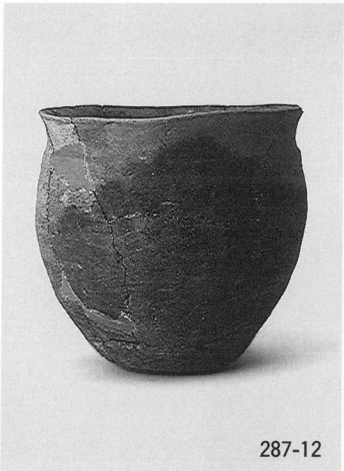
287-12

287-13

287-14

287-16

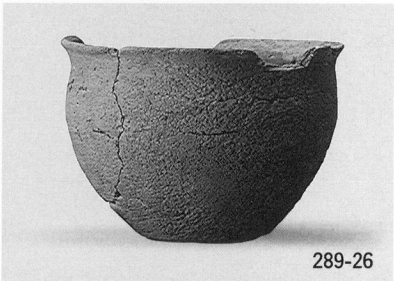
289-26

288-17

289-24

第208号住居跡出土遺物

288-18

288-19

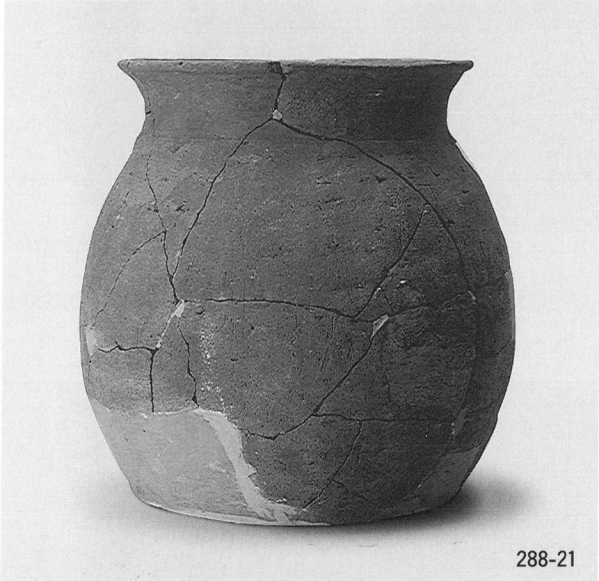
288-21

288-22

289-25

289-26

第208号住居跡出土遺物

290-23

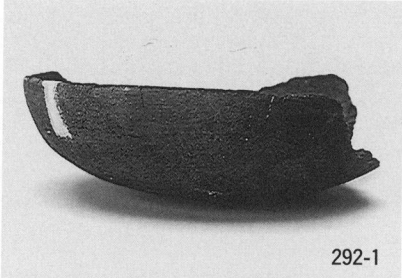
292-1

292-3

297-2

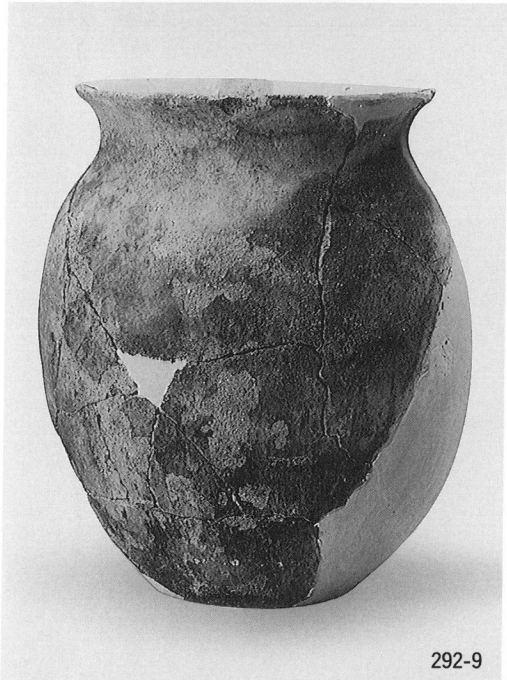
292-9

292-7

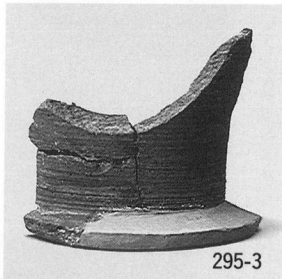
295-3

292-10

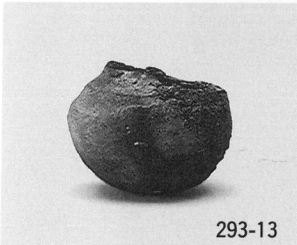
293-13

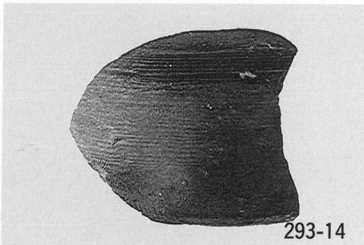
293-14

299-1

301-1

302-2

第208・209A・209B・210・211・213号住居跡出土遺物

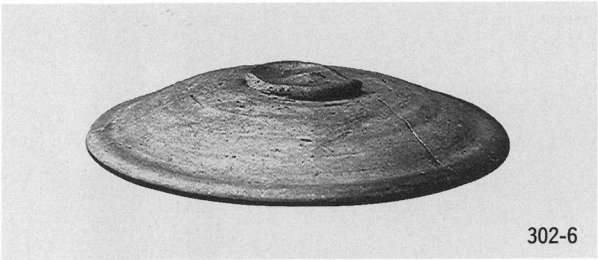
302-6

304-1

306-1

306-2

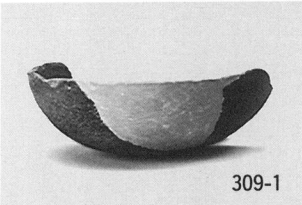
309-1

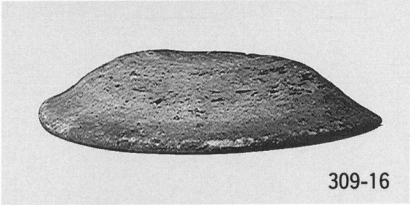
309-16

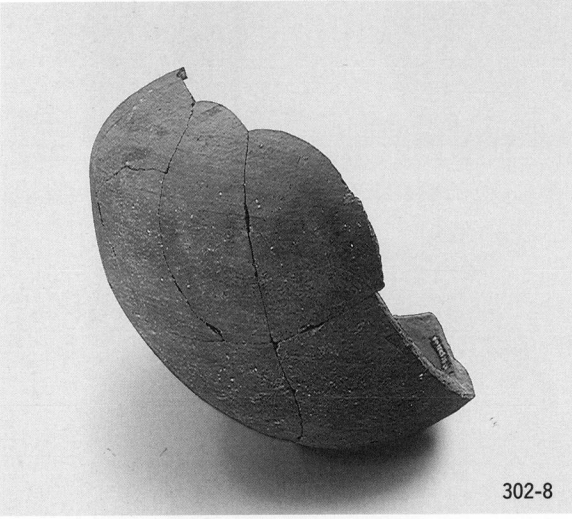
302-8

304-3

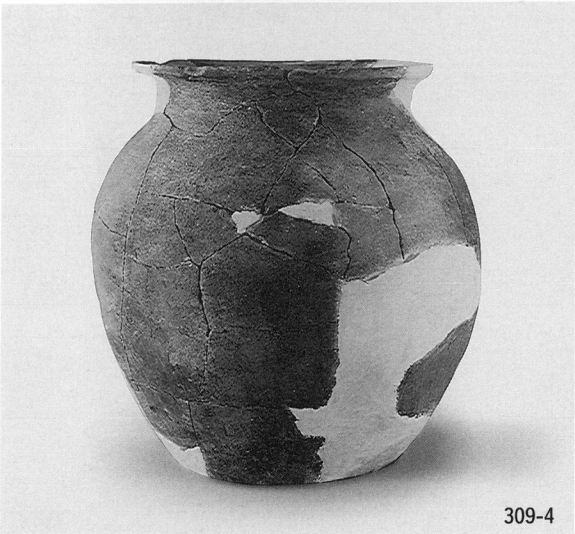
309-4

309-5

第213～216号住居跡出土遺物

308-6

309-8

308-14

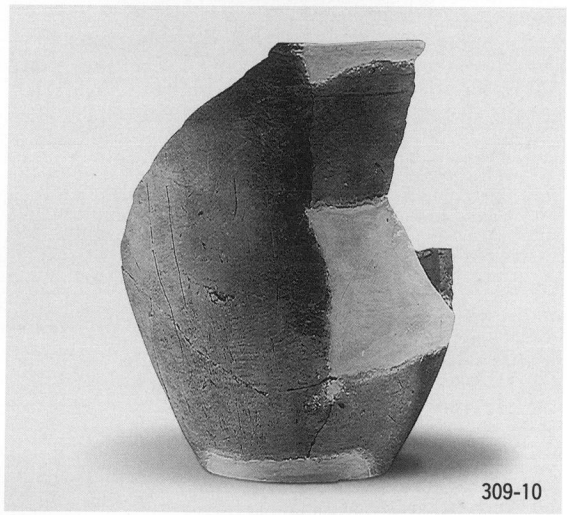
309-10

308-12

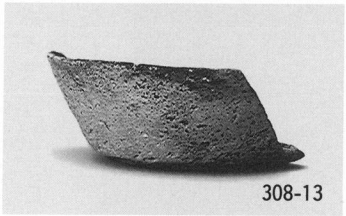
308-13

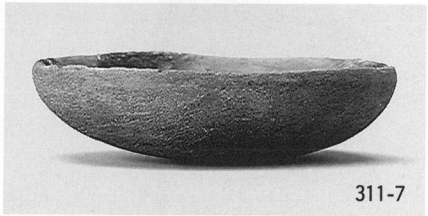
311-7

311-9

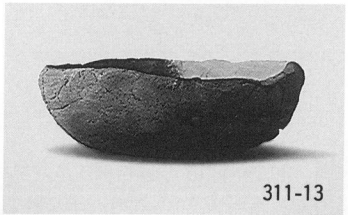
311-13

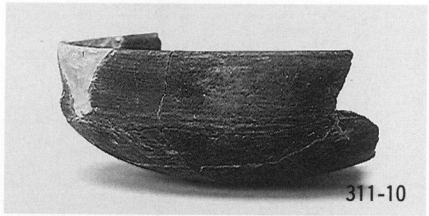
311-10

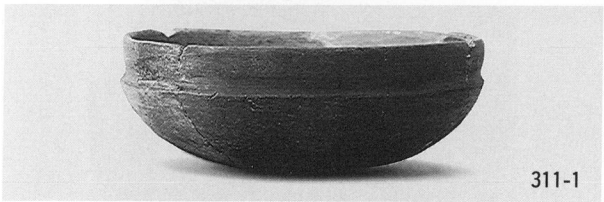
311-1

311-4

311-5

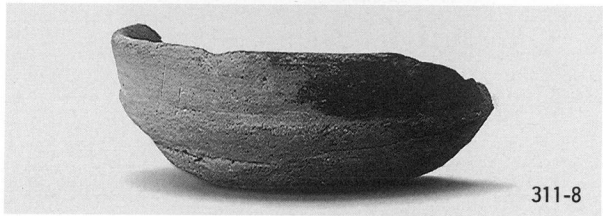
311-8

第216・217号住居跡出土遺物

312-2

312-4

312-6

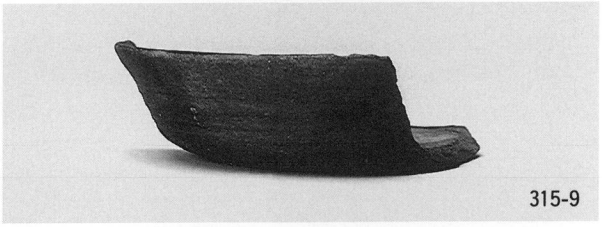
315-9

315-6

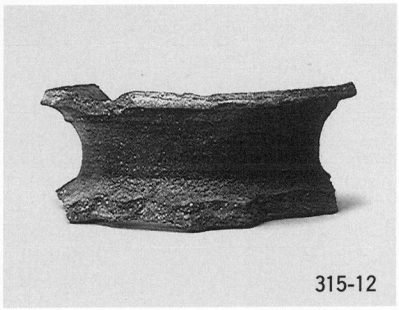
315-12

317-4

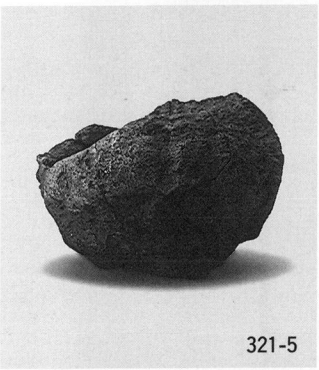
321-5

317-5

317-6

314-1

314-2

第217・218Ａ・218Ｂ号住居跡出土遺物

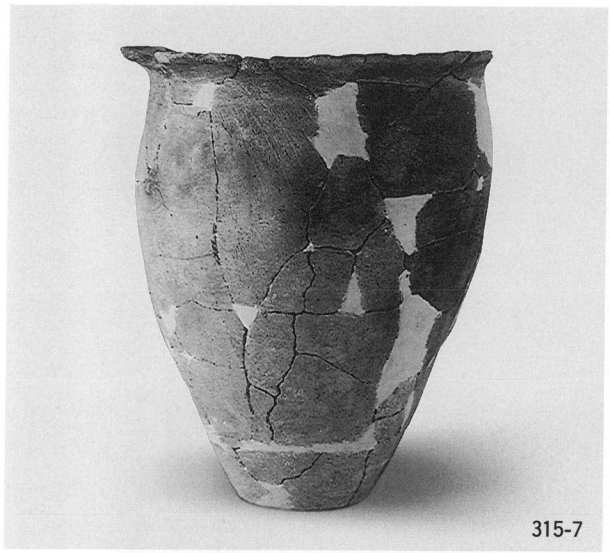
315-7

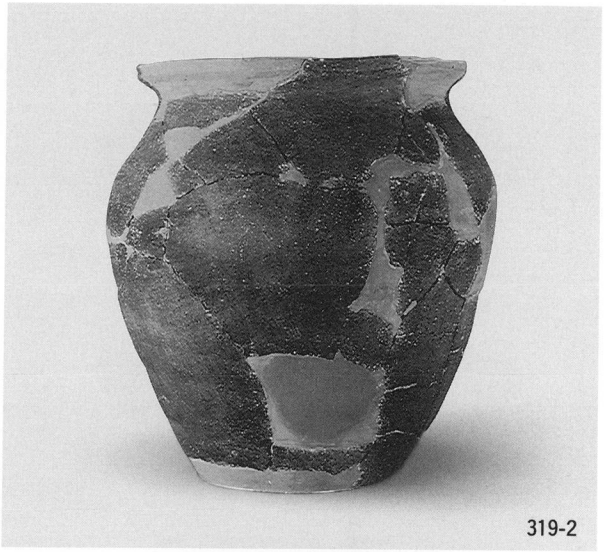
319-2

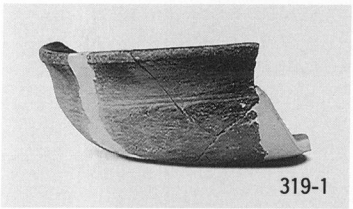
319-1

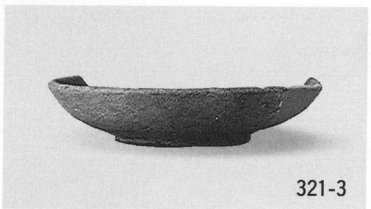
321-3

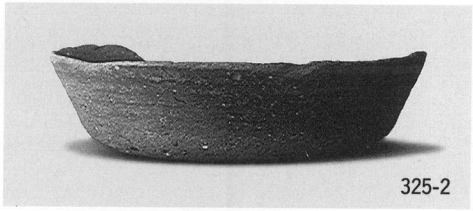
325-2

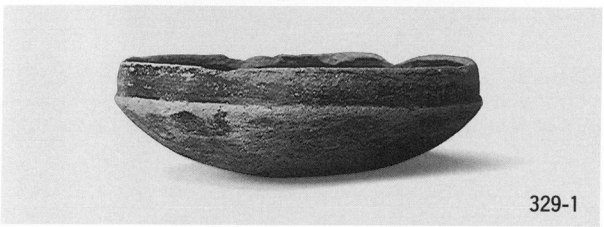
329-1

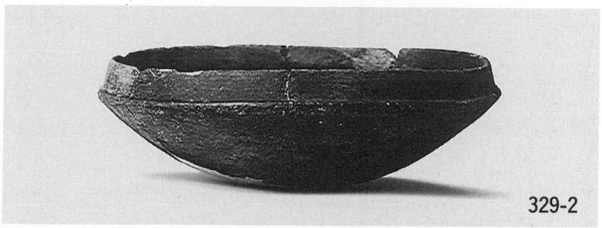
329-2

329-5

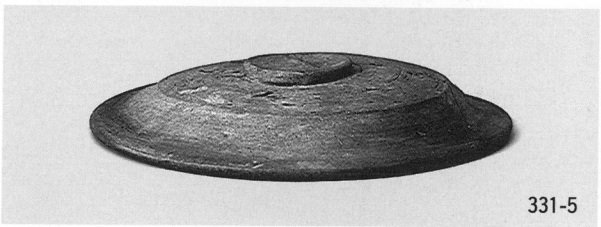
331-5

331-1

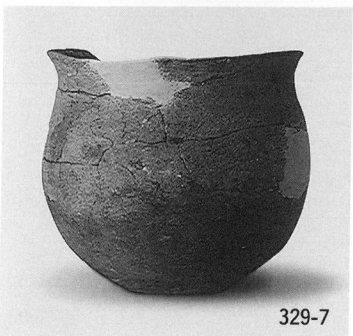
329-7

329-11

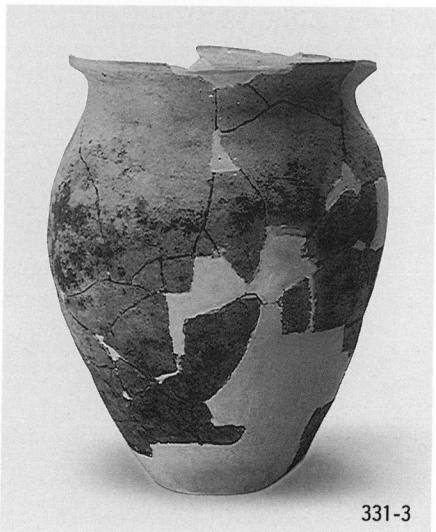
331-3

第218A・219・221・222・224A・224B号住居跡出土遺物

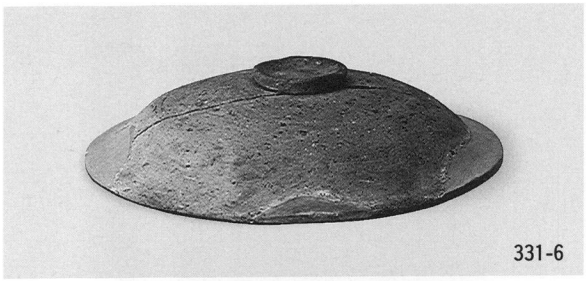
331-6

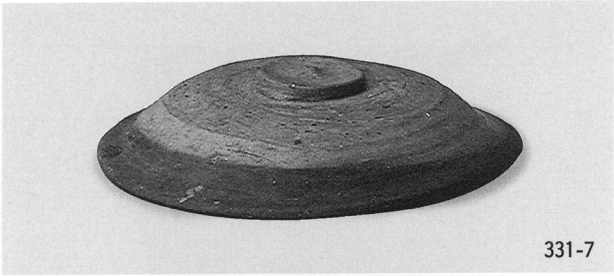
331-7

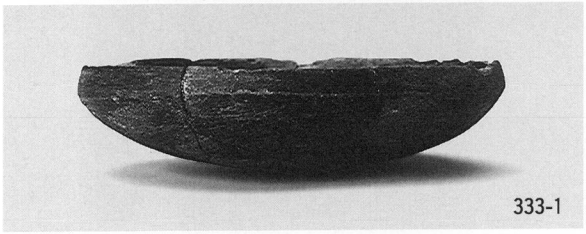
333-1

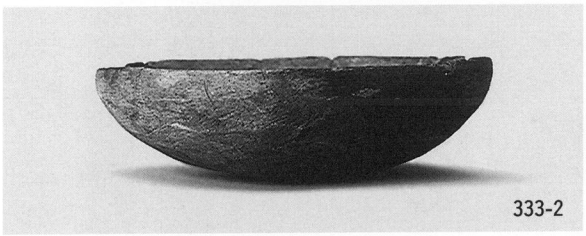
333-2

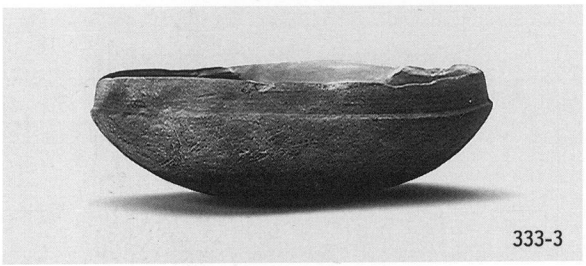
333-3

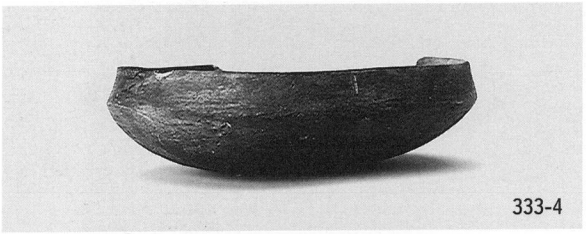
333-4

333-11

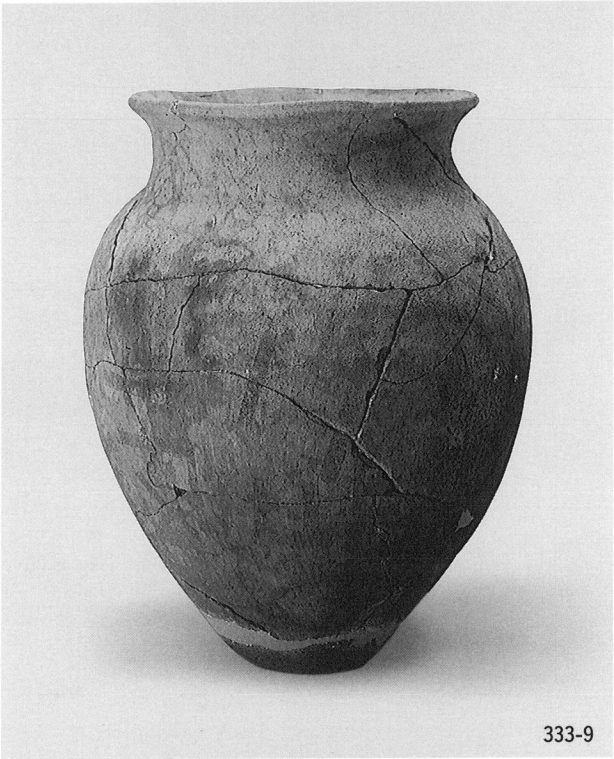
333-9

333-10

第224Ｂ・225号住居跡出土遺物

339-4

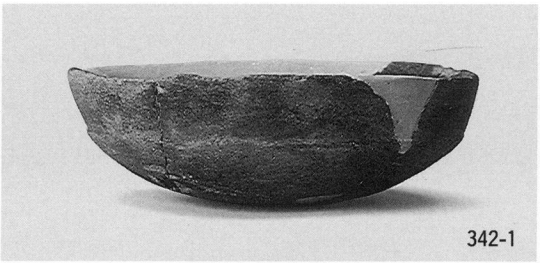
342-1

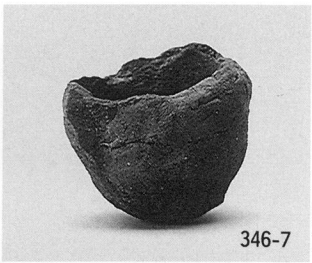
346-7

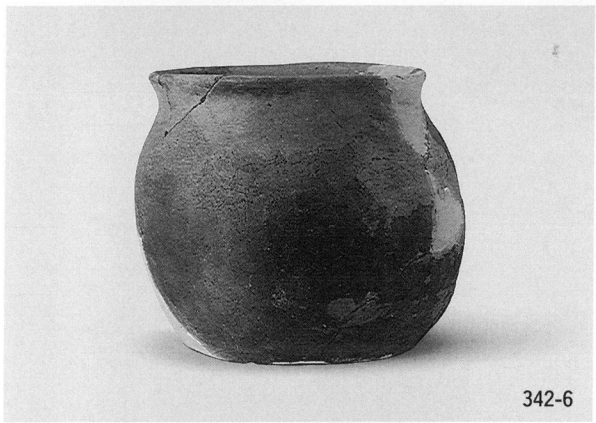
342-6

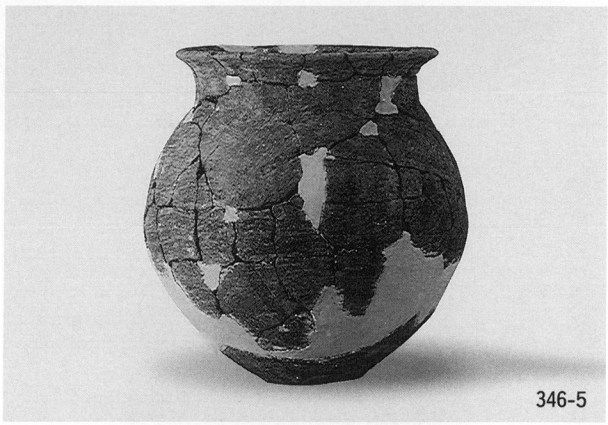
346-5

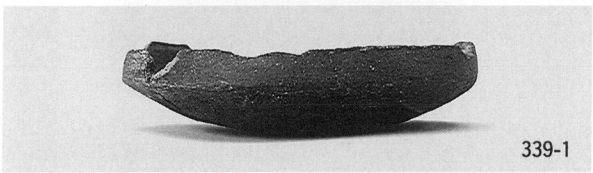
339-1

346-1

344-2

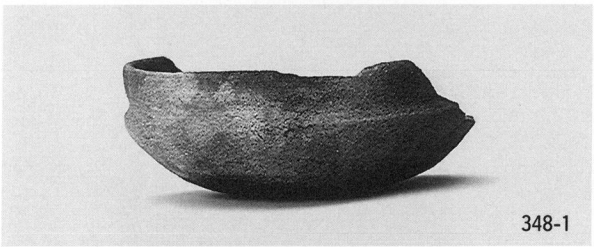
348-1

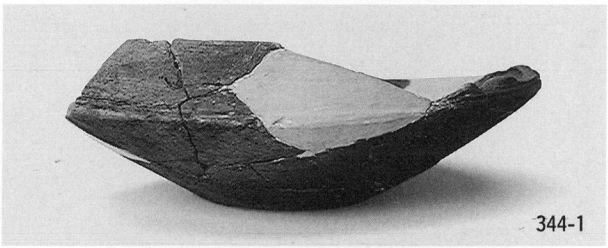
344-1

348-4

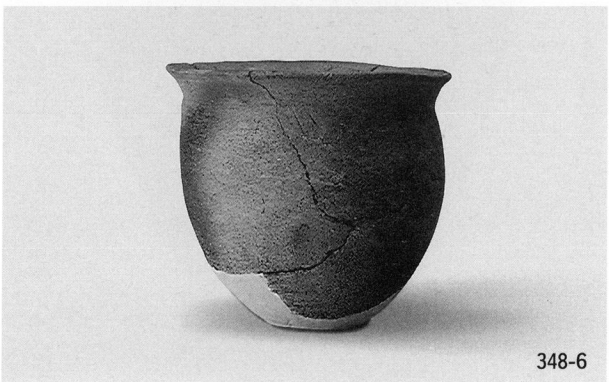
348-6

第229・230A・230B・231・232号住居跡出土遺物

348-5

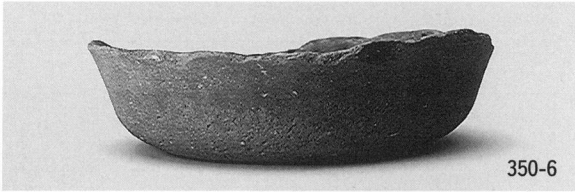
350-6

348-2

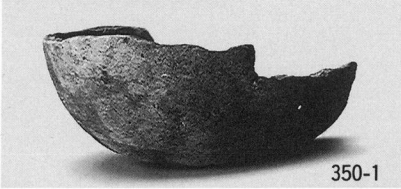
350-1

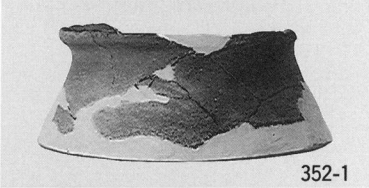
352-1

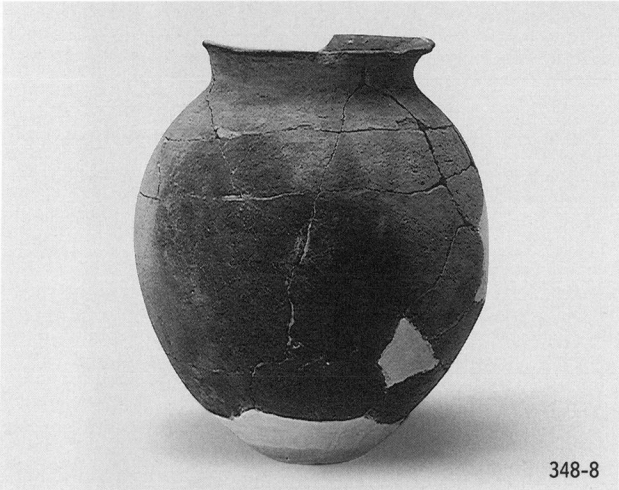
348-8

348-9

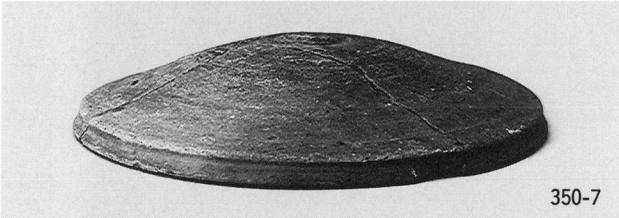
350-7

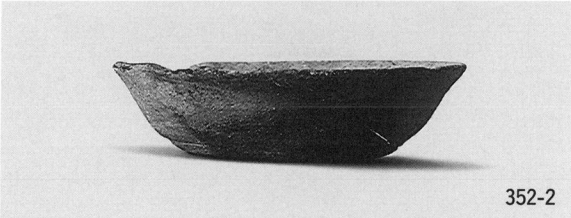
352-2

350-3

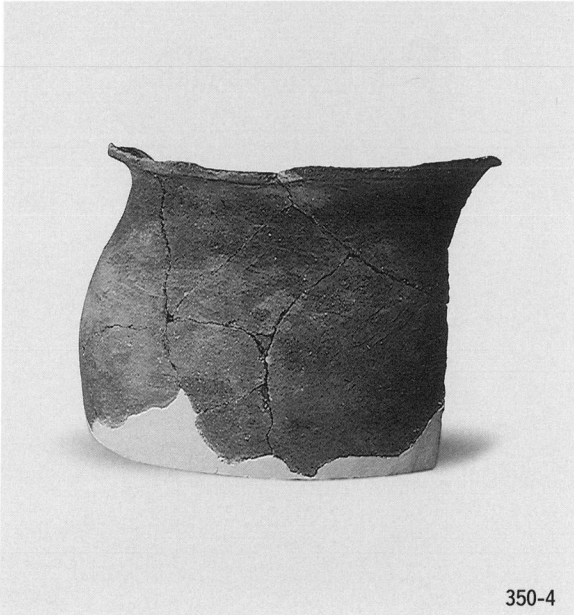
350-4

第232・233・234Ａ号住居跡出土遺物

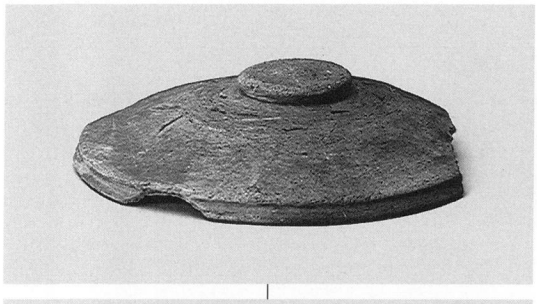

350-9

350-8

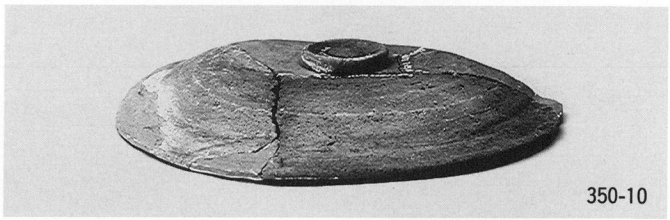
350-10

361-1

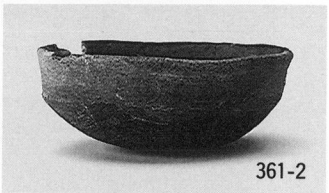
361-2

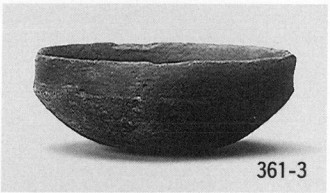
361-3

361-4

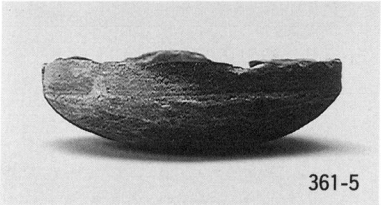
361-5

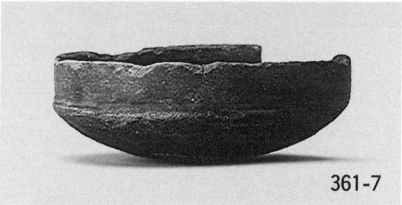
361-7

361-9

361-6

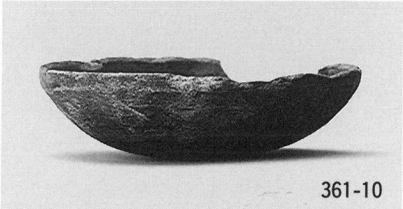
361-10

361-13

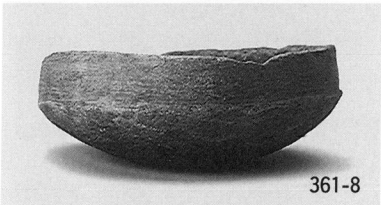
361-8

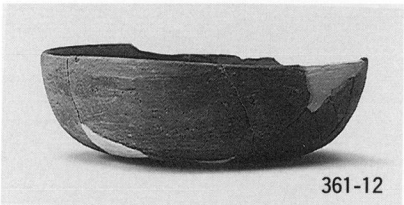
361-12

361-14

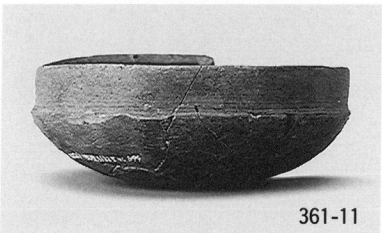
361-11

361-15

361-16

第233・235号住居跡出土遺物

361-17

361-18

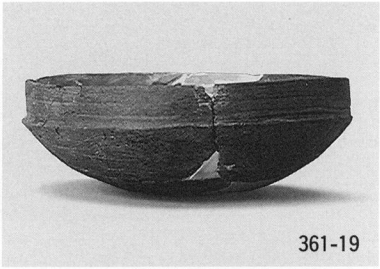
361-19

361-20

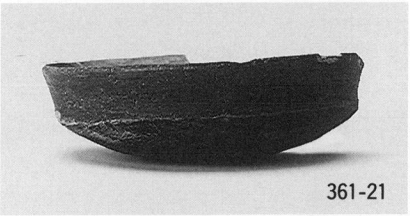
361-21

361-22

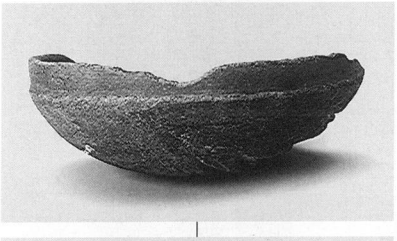

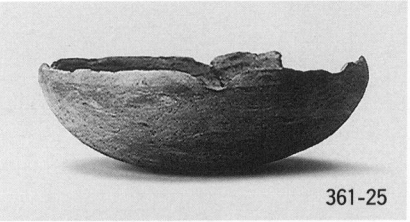
361-25

361-26

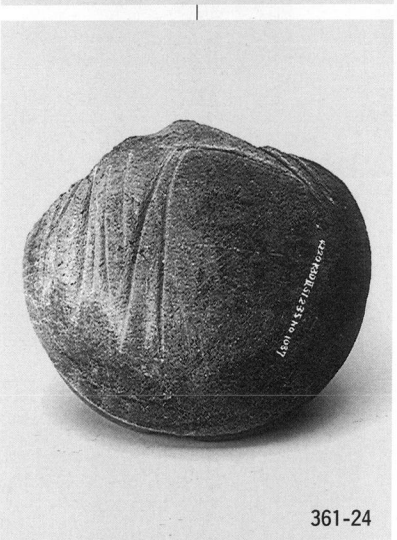
361-24

361-27

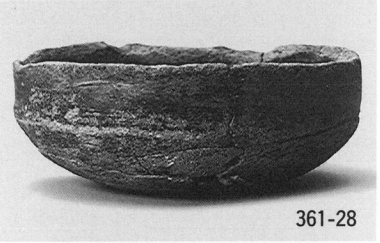
361-28

361-29

361-30

362-31

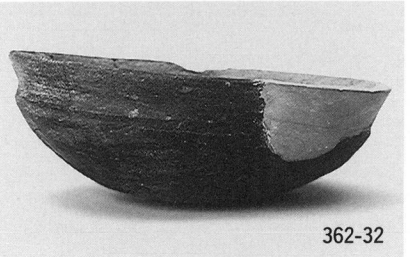
362-32

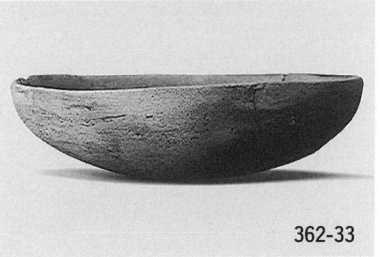
362-33

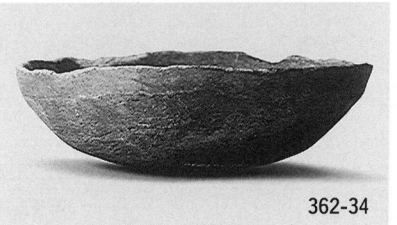
362-34

362-35

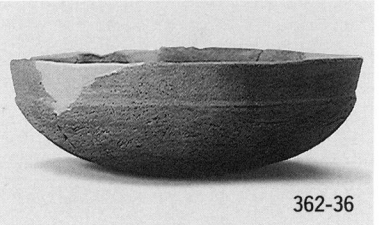
362-36

第235号住居跡出土遺物

362-37

362-38

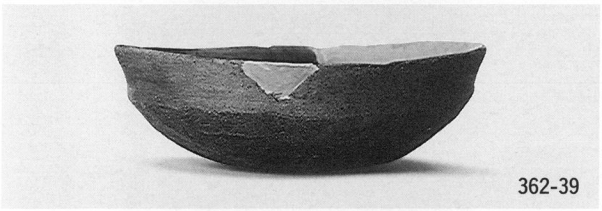
362-39

362-40

362-41

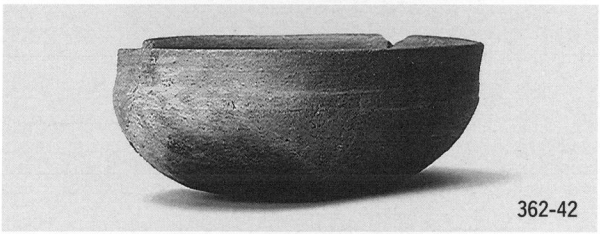
362-42

362-43

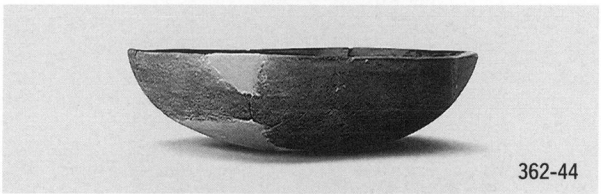
362-44

362-45

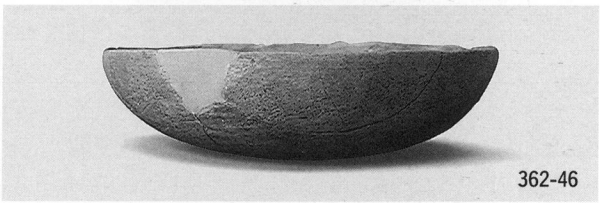
362-46

362-47

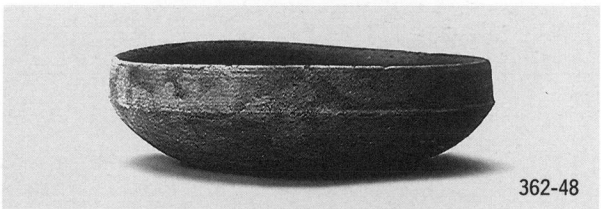
362-48

362-49

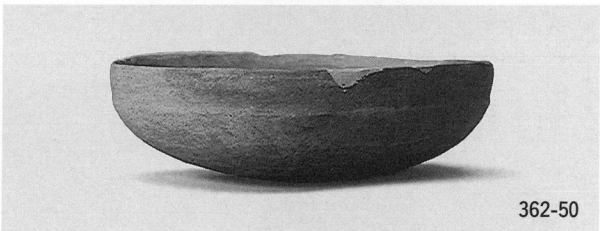
362-50

362-51

362-52

第235号住居跡出土遺物

362-53

362-54

362-55

362-57

362-58

363-59

363-61

363-62

363-63

363-67

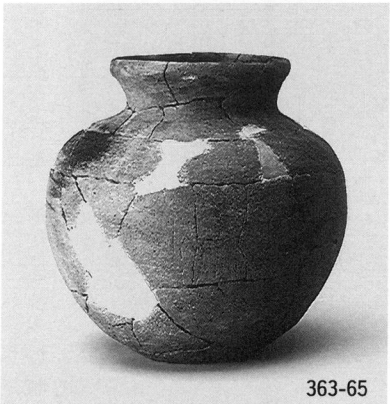
363-65

363-66

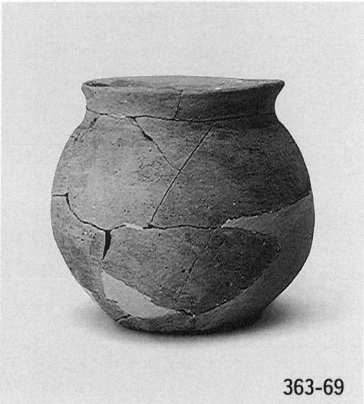
363-69

第235号住居跡出土遺物

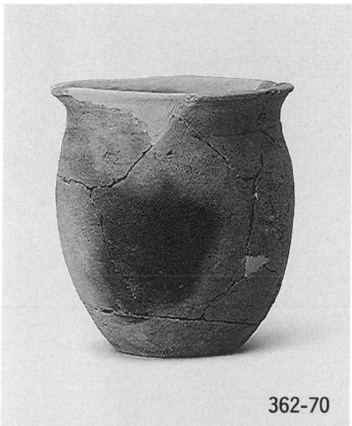
362-70

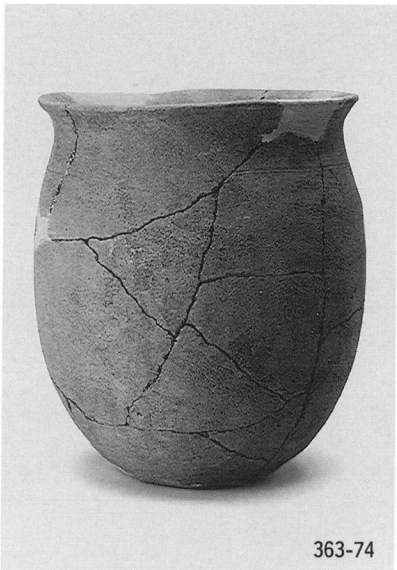
363-74

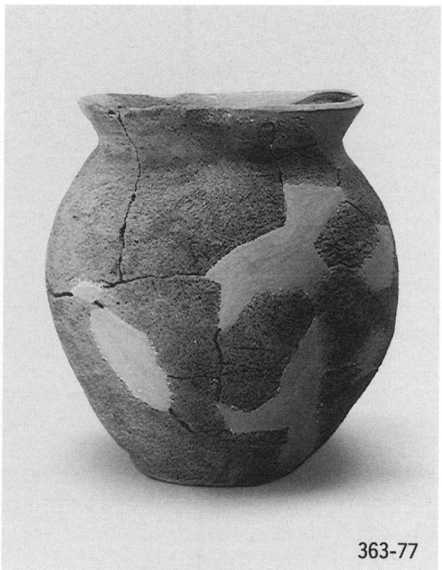
363-77

362-71

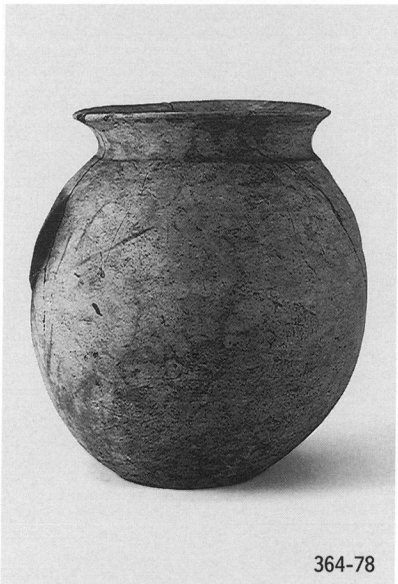
364-78

363-76

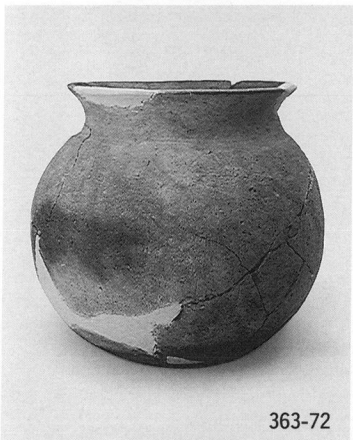
363-72

363-73

363-75

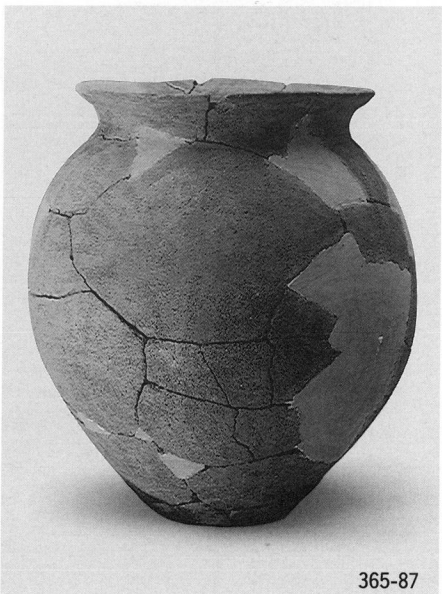
365-87

第235号住居跡出土遺物

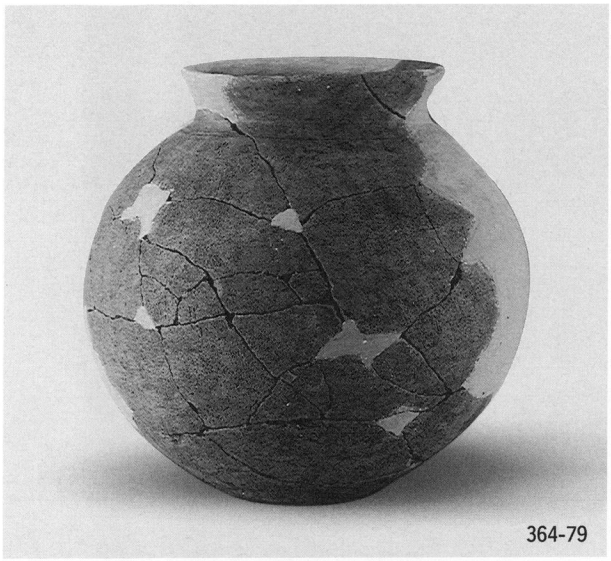
364-79

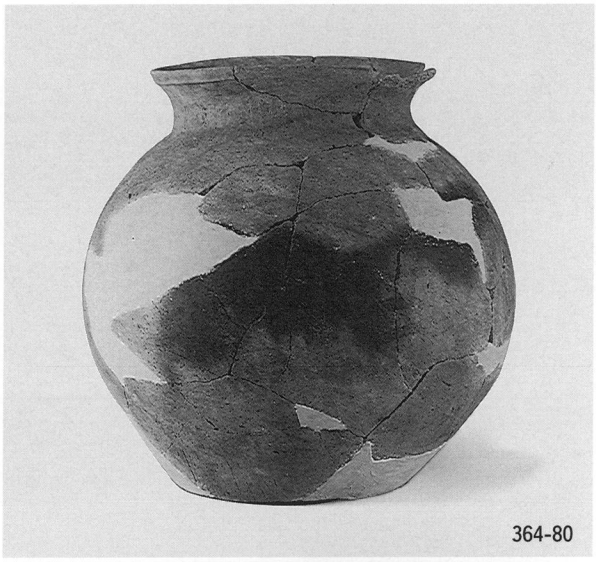
364-80

364-81

364-82

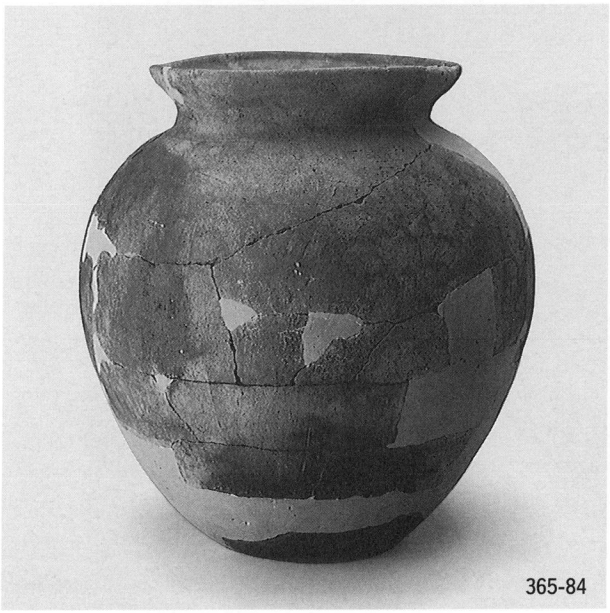
365-84

365-85

第235号住居跡出土遺物

365-86

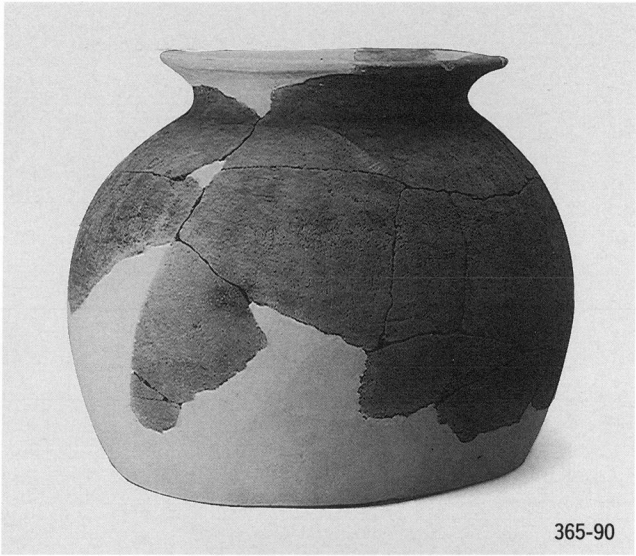
365-90

365-91

366-93

366-89

365-92

第235号住居跡出土遺物

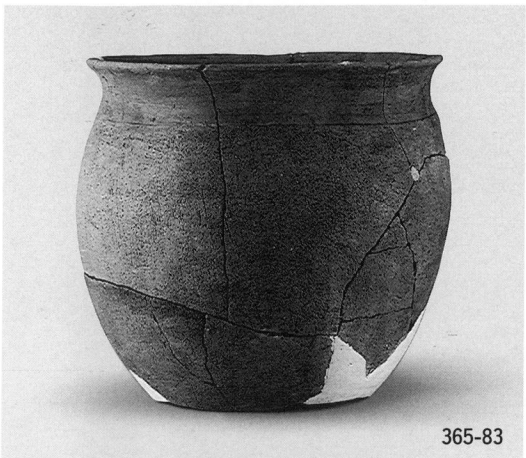
365-83

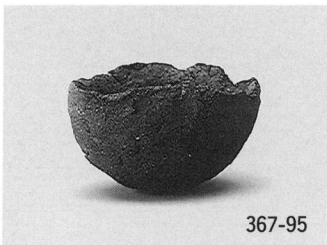
367-95

367-96

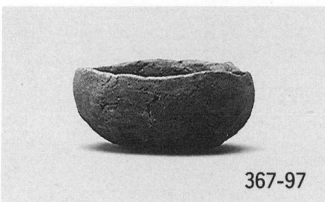
367-97

367-98

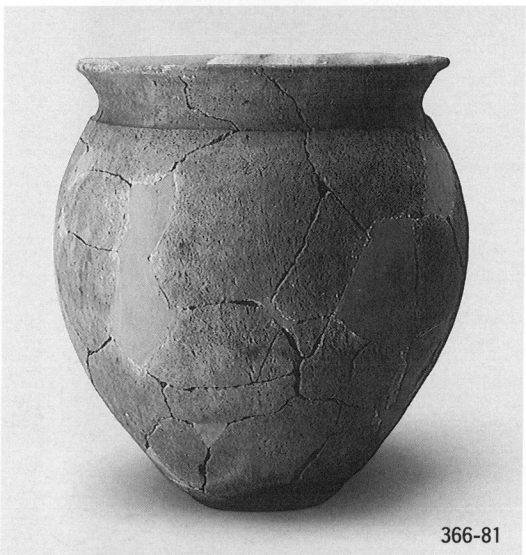
366-81

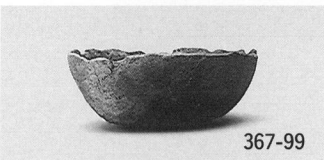
367-99

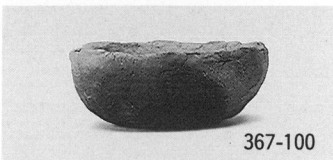
367-100

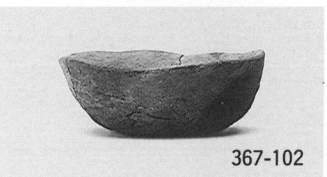
367-102

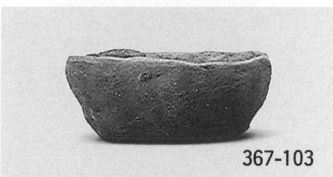
367-103

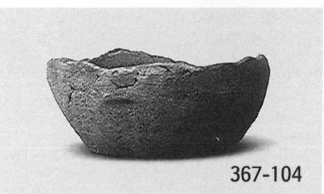
367-104

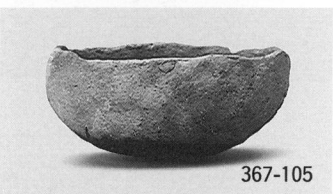
367-105

367-94

367-106

367-107

367-108

367-109

367-110

367-111

367-112

第235号住居跡出土遺物

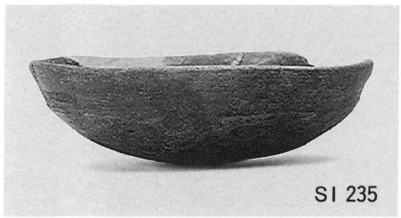

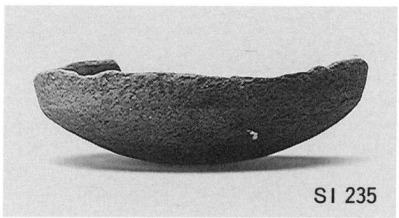

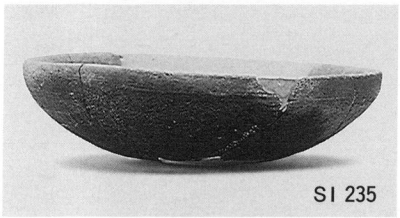

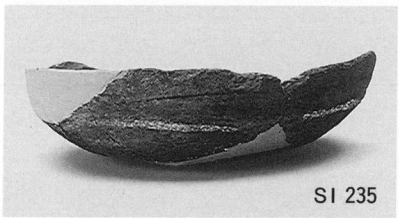

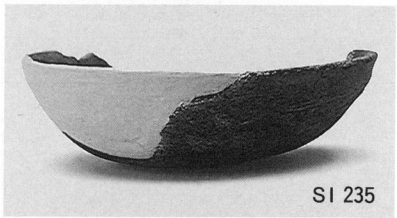

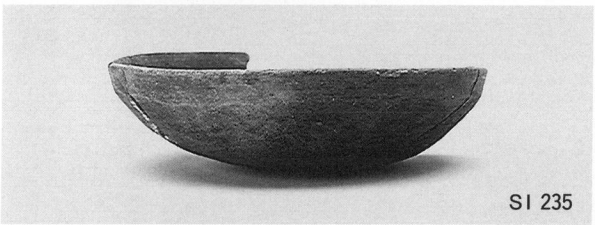

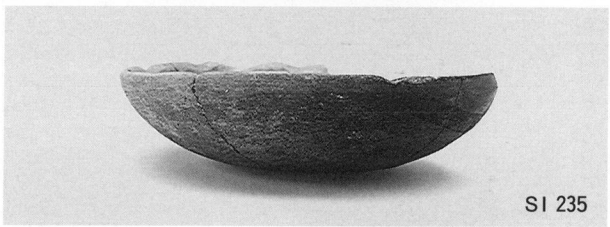

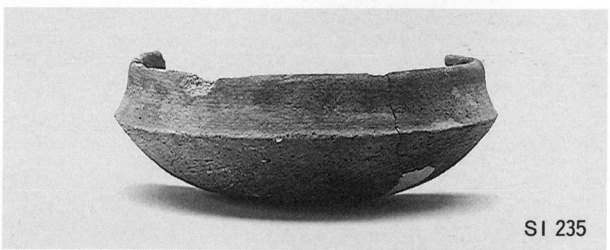

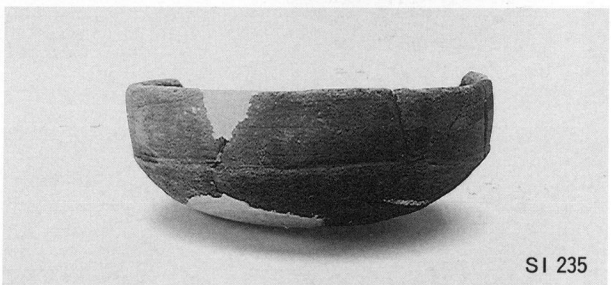

第235号住居跡出土遺物

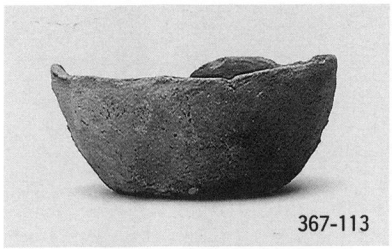
367-113

367-114

367-115

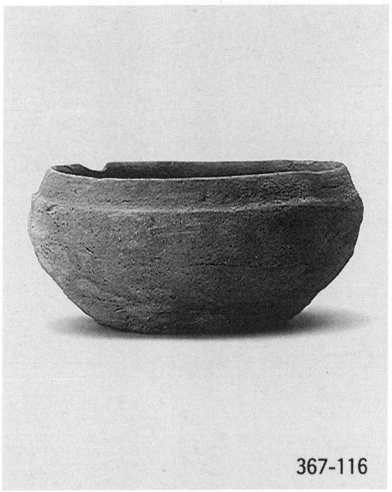
367-116

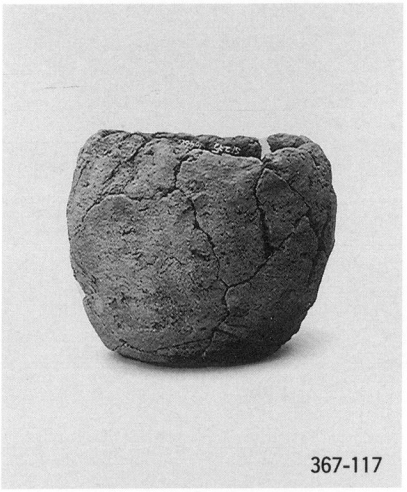
367-117

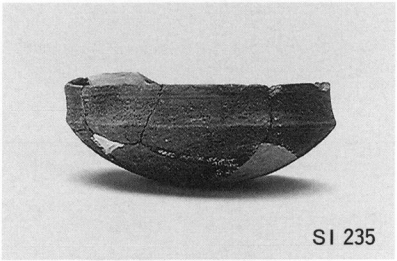
SI 235

SI 235

SI 235

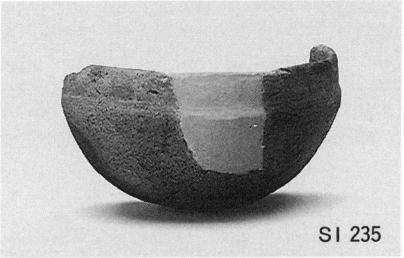
SI 235

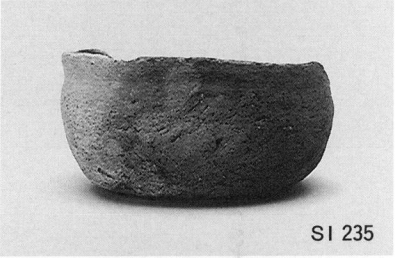
SI 235

SI 235

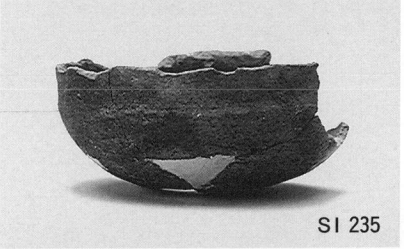
SI 235

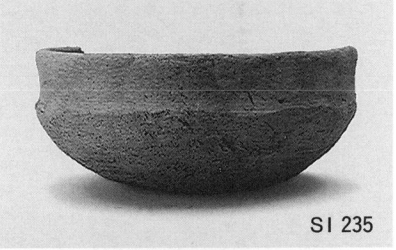
SI 235

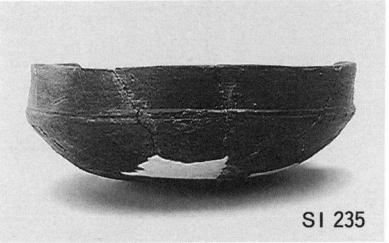
SI 235

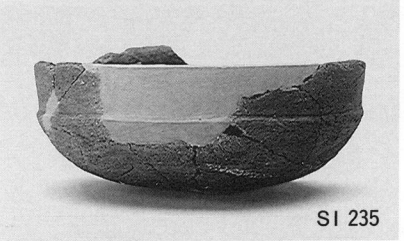
SI 235

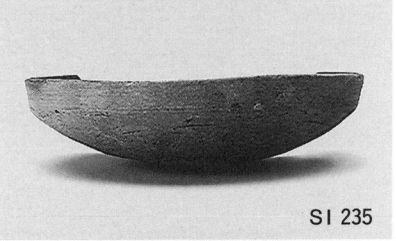
SI 235

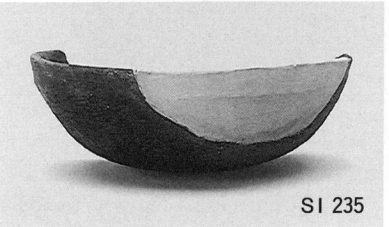
SI 235

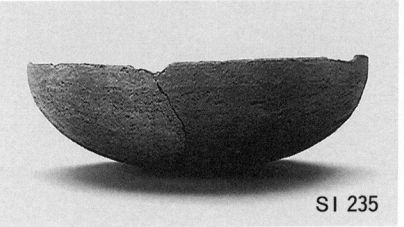
SI 235

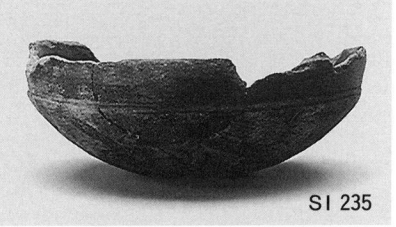
SI 235

第235号住居跡出土遺物

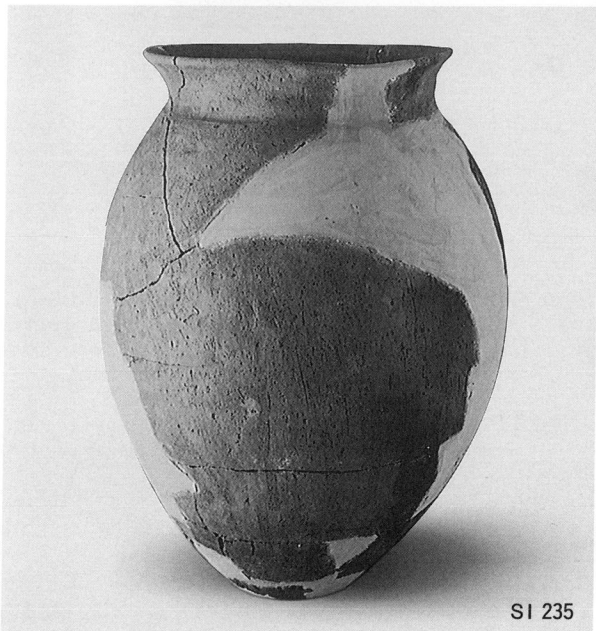

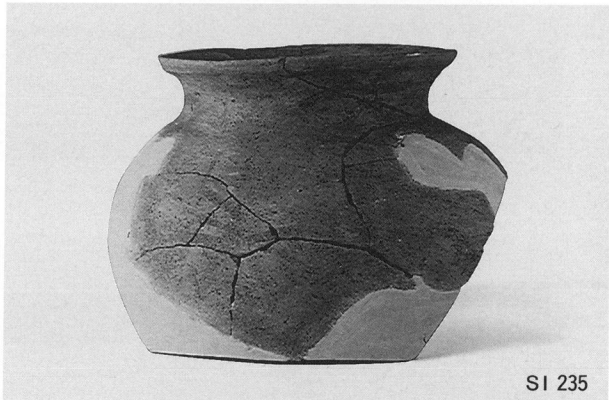

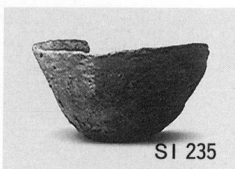

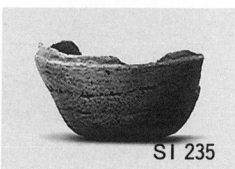

第235号住居跡出土遺物

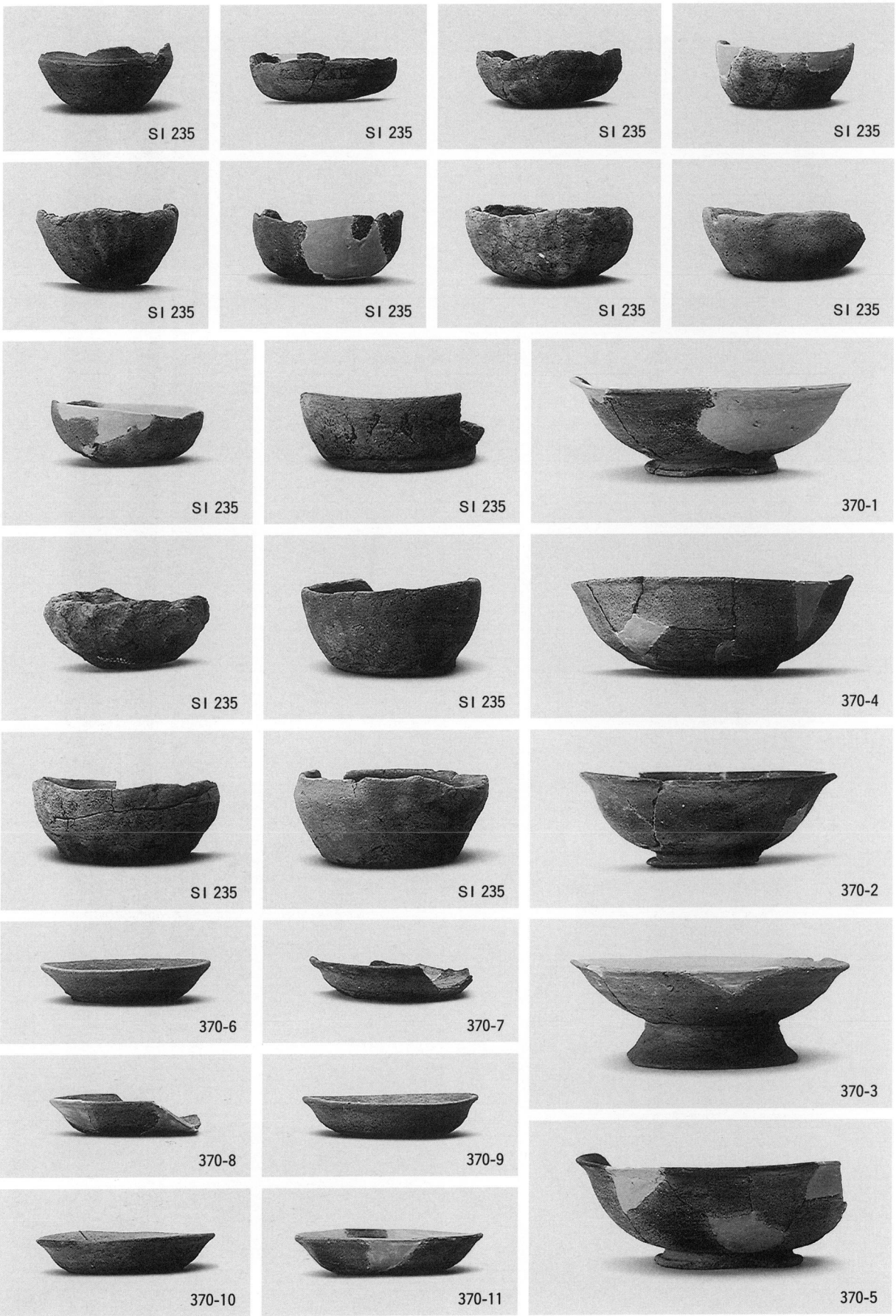

第235・236 A号住居跡出土遺物

370-12

373-5

378-6

373-6

375-2

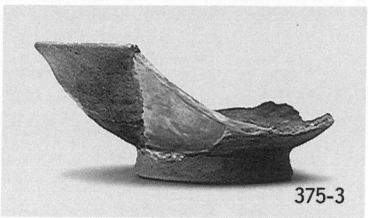
375-3

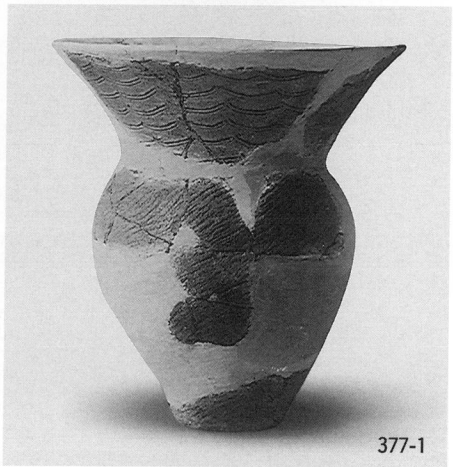
377-1

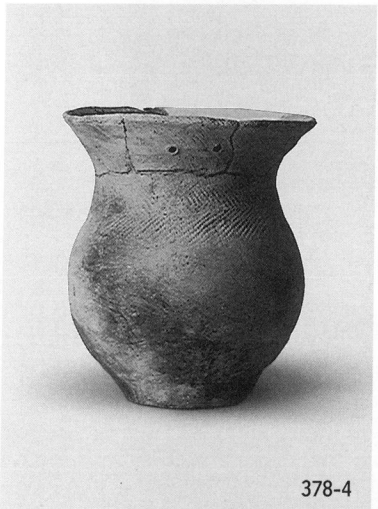
378-4

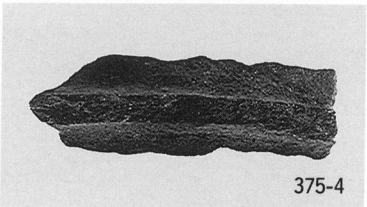
375-4

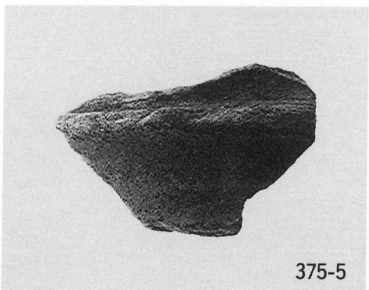
375-5

378-2

378-3

381-5

第236A・236B・237A・237B・237D号住居跡出土遺物

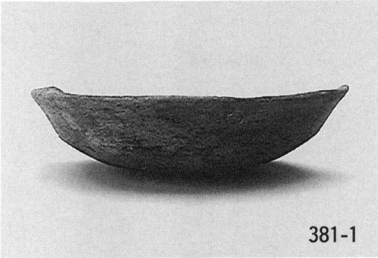
381-1

381-2

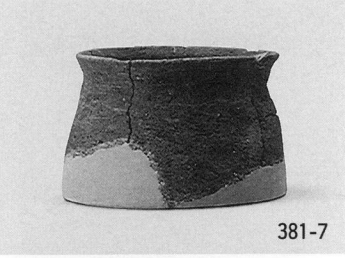
381-7

381-9

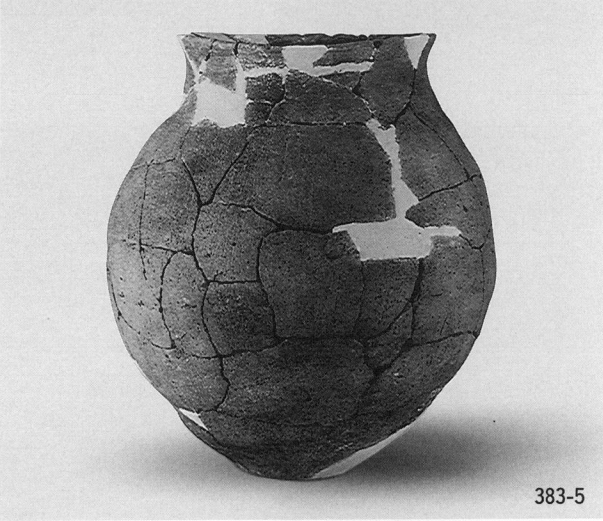
383-5

383-1

383-3

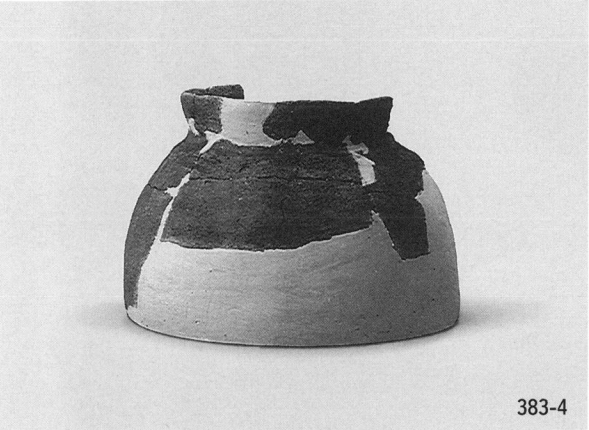
383-4

383-6

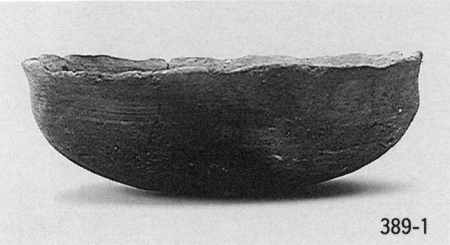
389-1

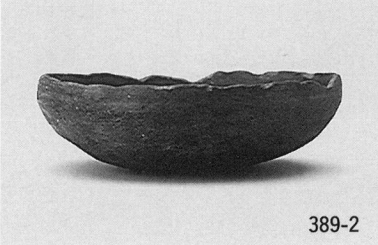
389-2

389-3

第237Ｄ・238・243号住居跡出土遺物

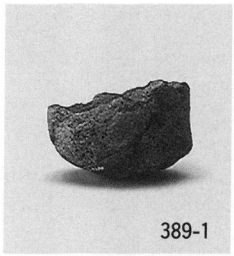
389-1

394-1

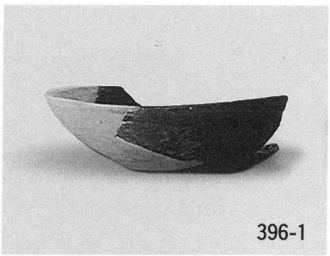
396-1

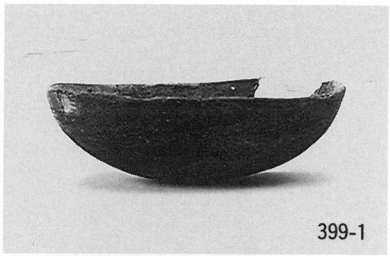
399-1

394-2

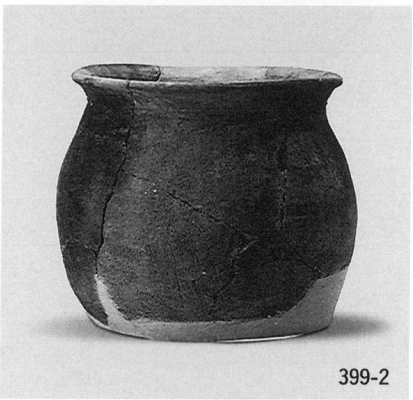
399-2

401-1

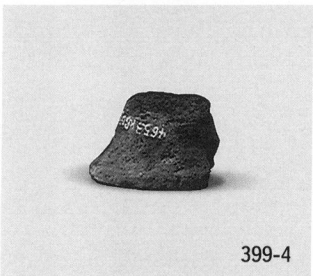
399-4

405-1

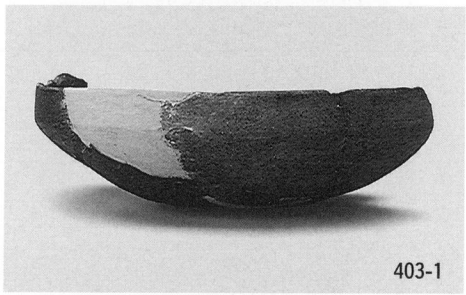
403-1

401-4

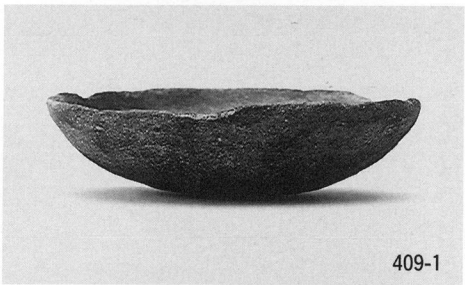
409-1

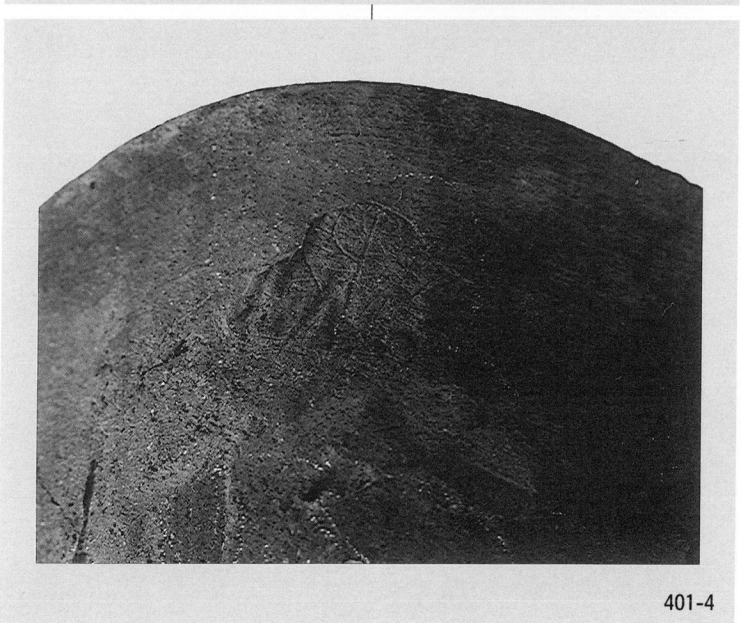
401-4

409-2

409-3

第244A・245～251・253号住居跡出土遺物

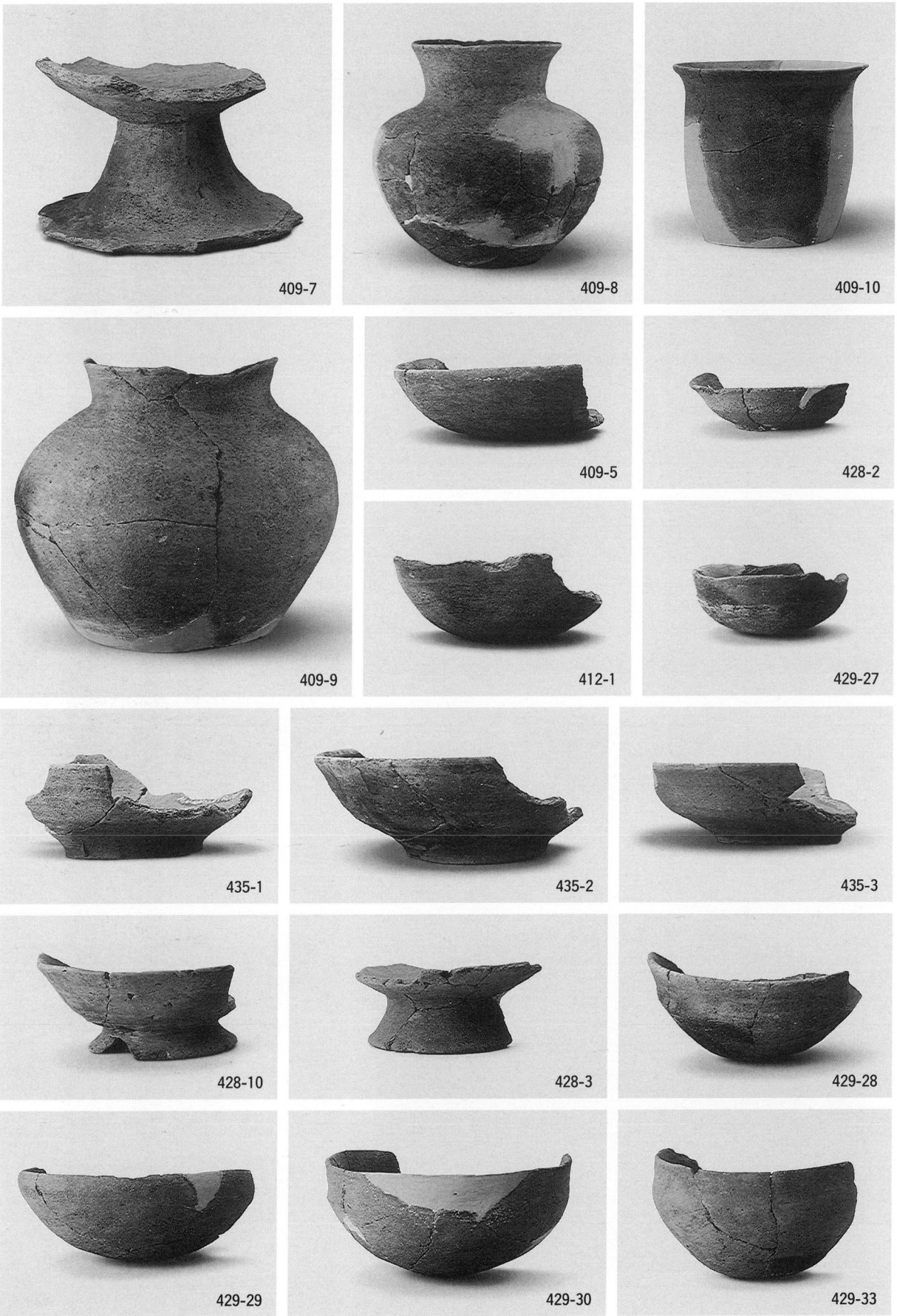

第253・255号住居跡，第182・221・451号土坑，不明遺構出土遺物

429-34

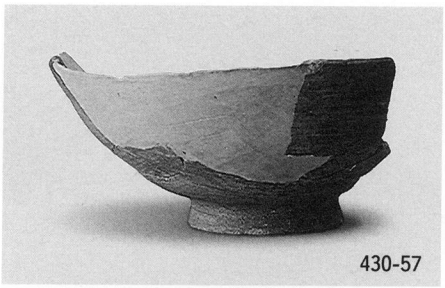
430-57

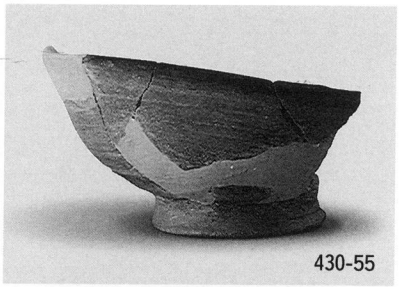
430-55

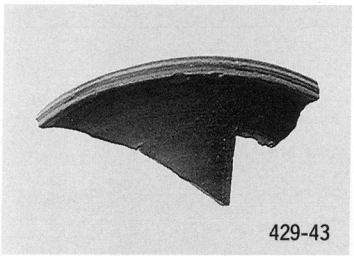
429-43

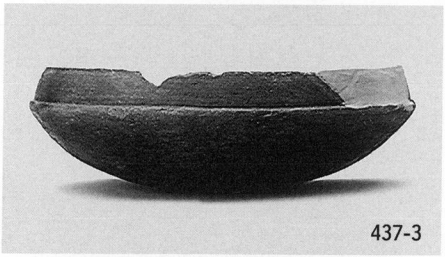
437-3

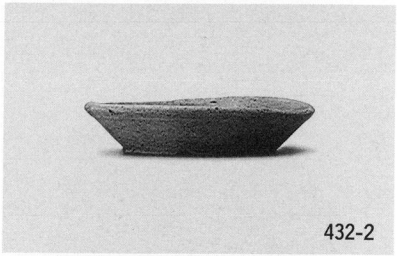
432-2

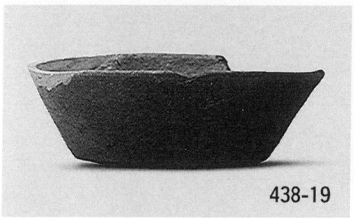
438-19

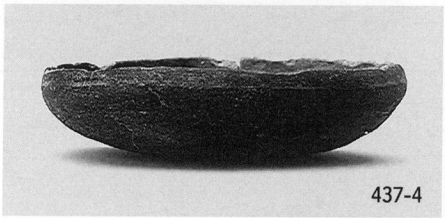
437-4

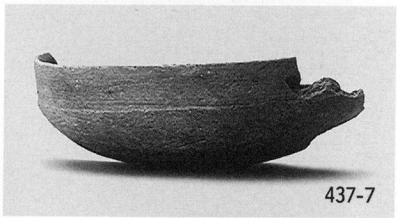
437-7

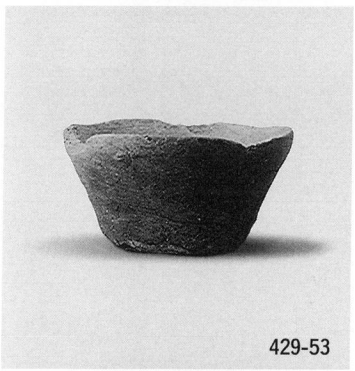
429-53

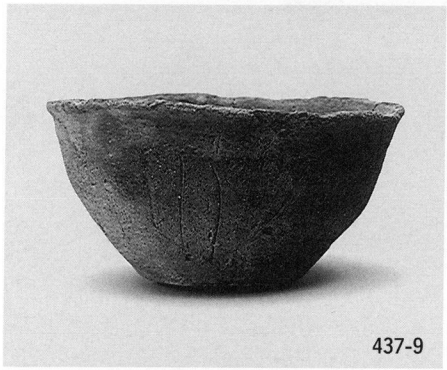
437-9

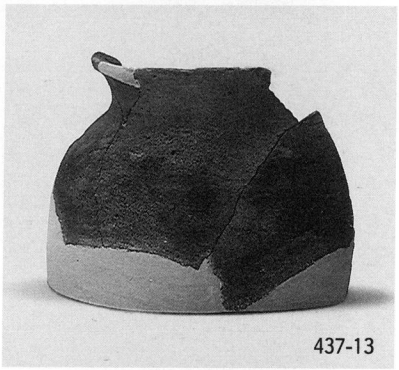
437-13

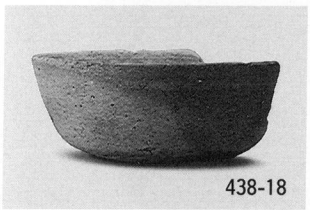
438-18

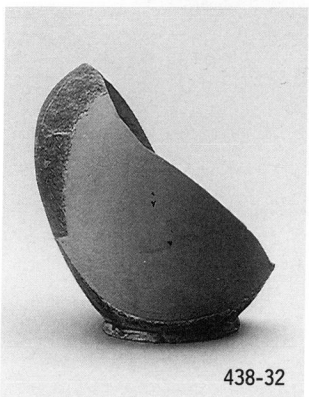
438-32

437-14

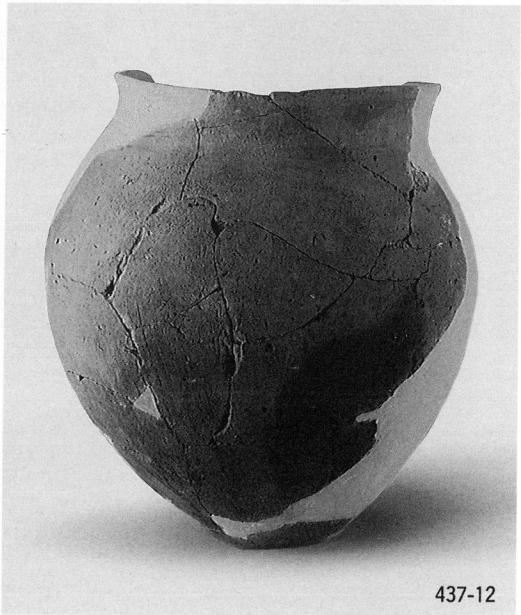
437-12

第183・370・451・462号土坑，第36号溝，遺構外出土遺物

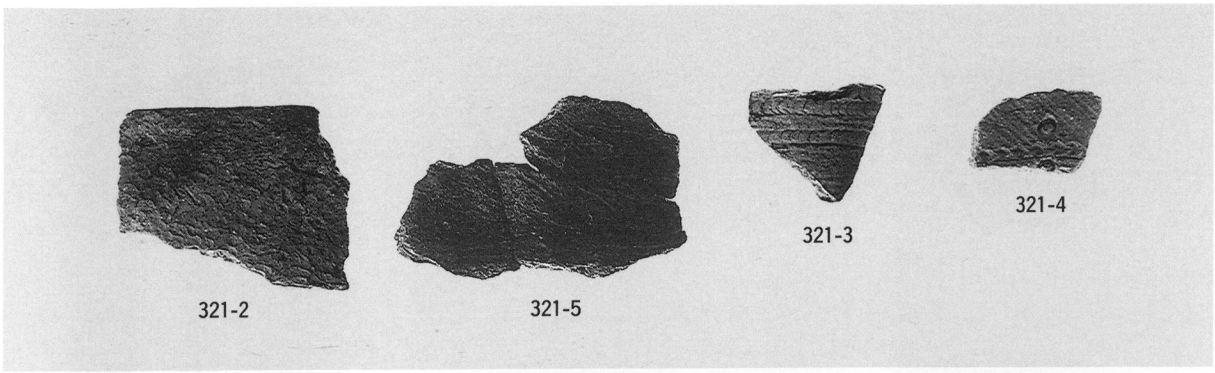
321-2
321-5
321-3
321-4

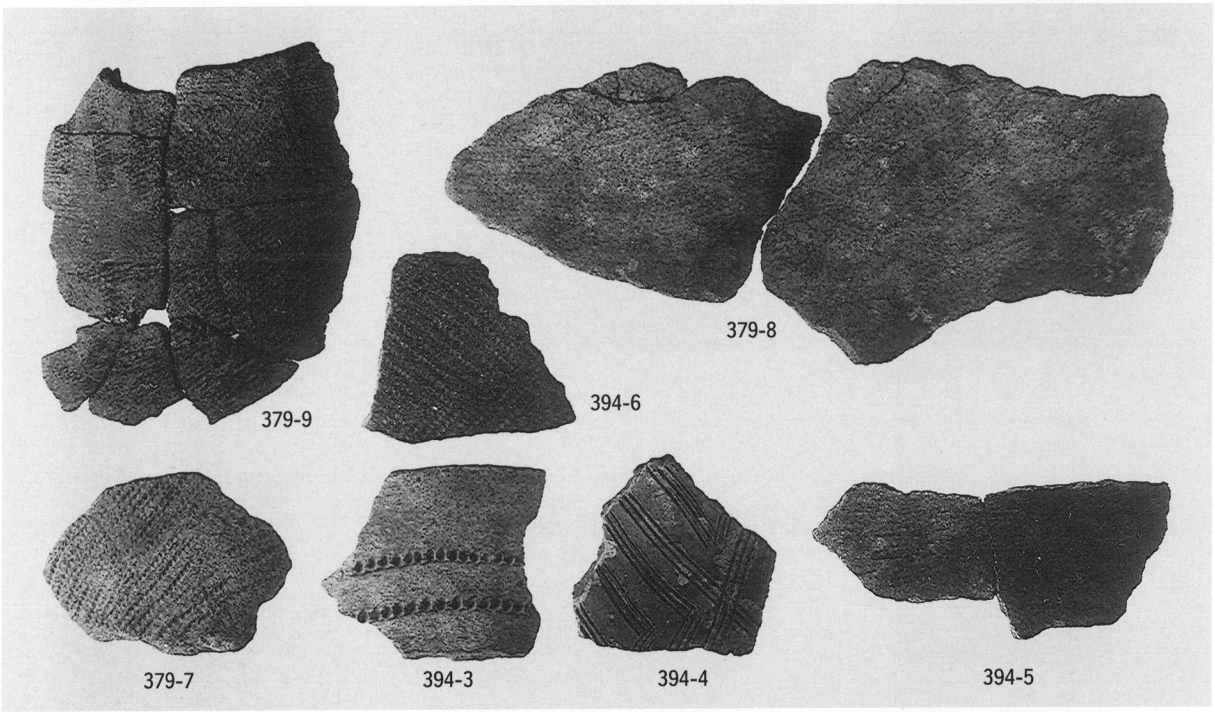
379-9
379-8
394-6
379-7
394-3
394-4
394-5

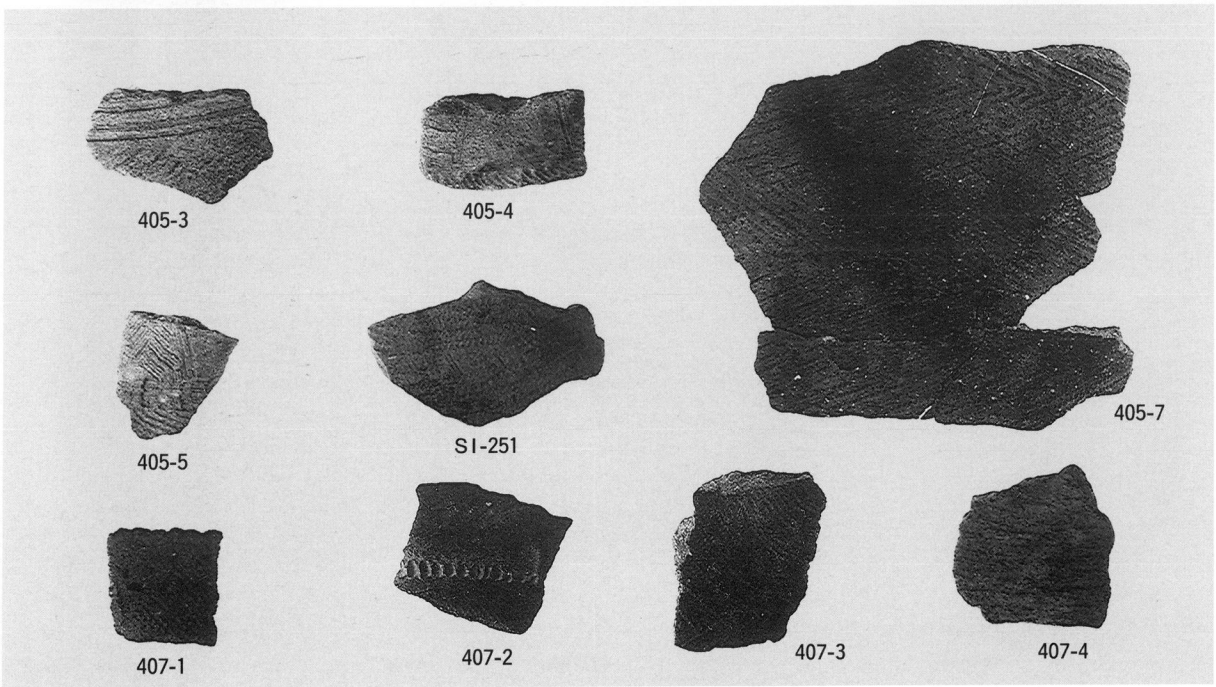
405-3
405-4
405-7
405-5
SI-251
407-1
407-2
407-3
407-4

住居跡出土遺物

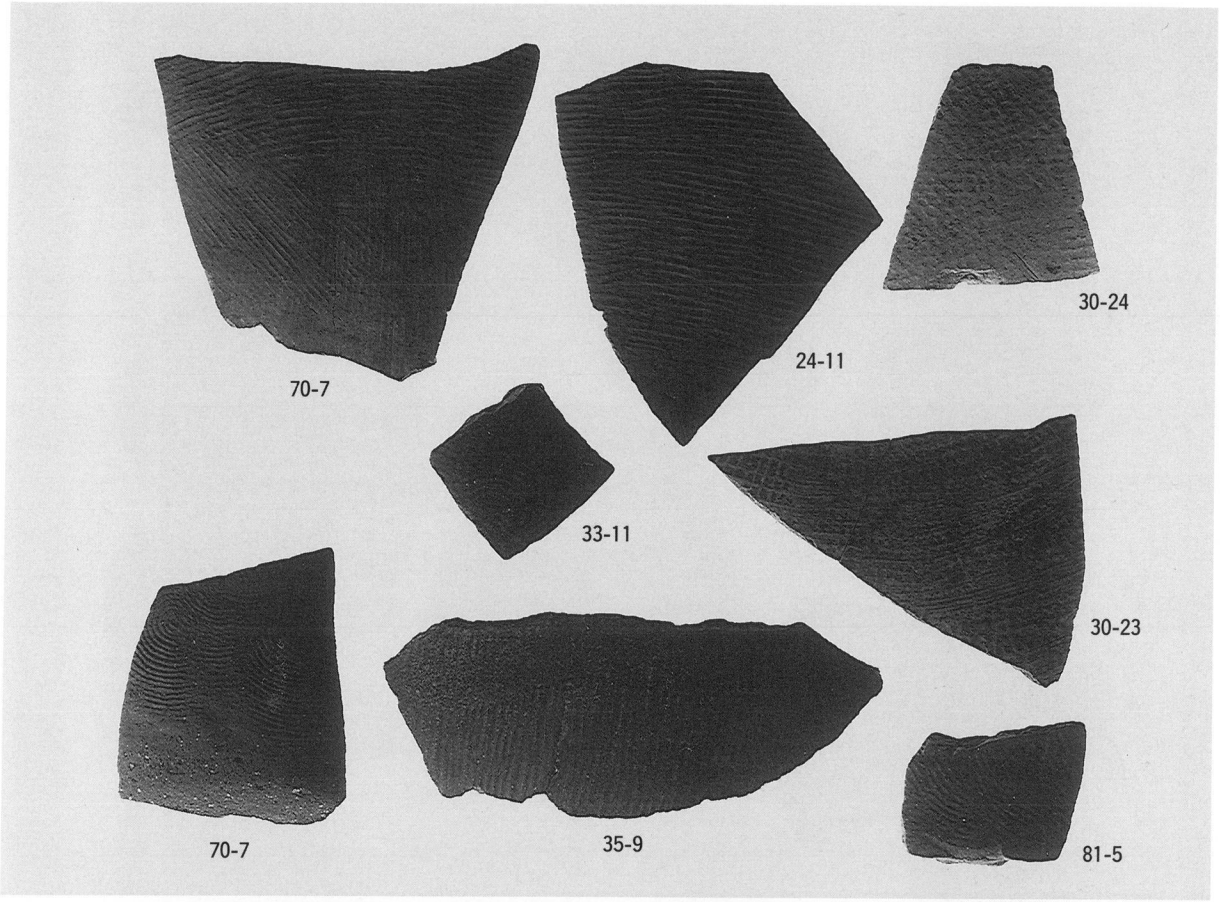
70-7
24-11
30-24
33-11
30-23
70-7
35-9
81-5

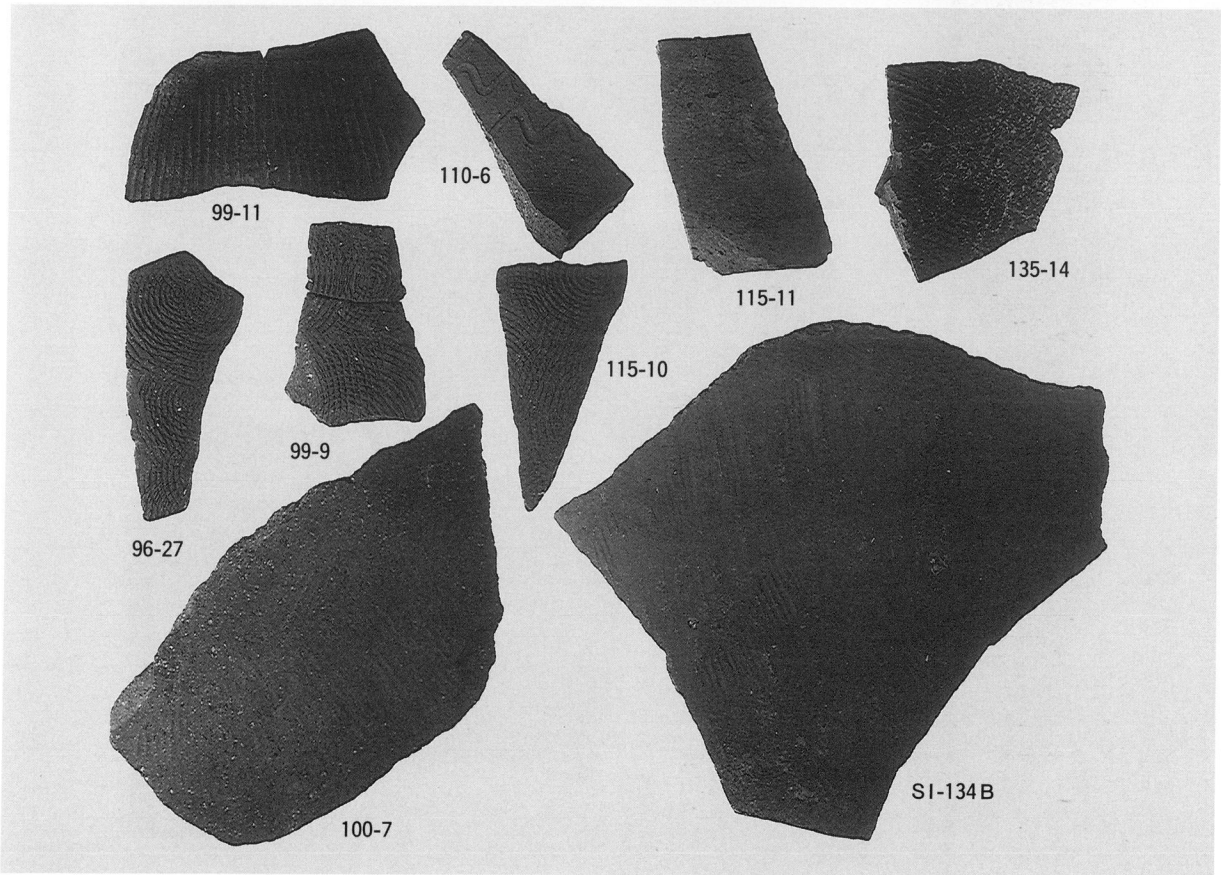
99-11
110-6
115-11
135-14
115-10
99-9
96-27
100-7
SI-134B

住居跡出土遺物

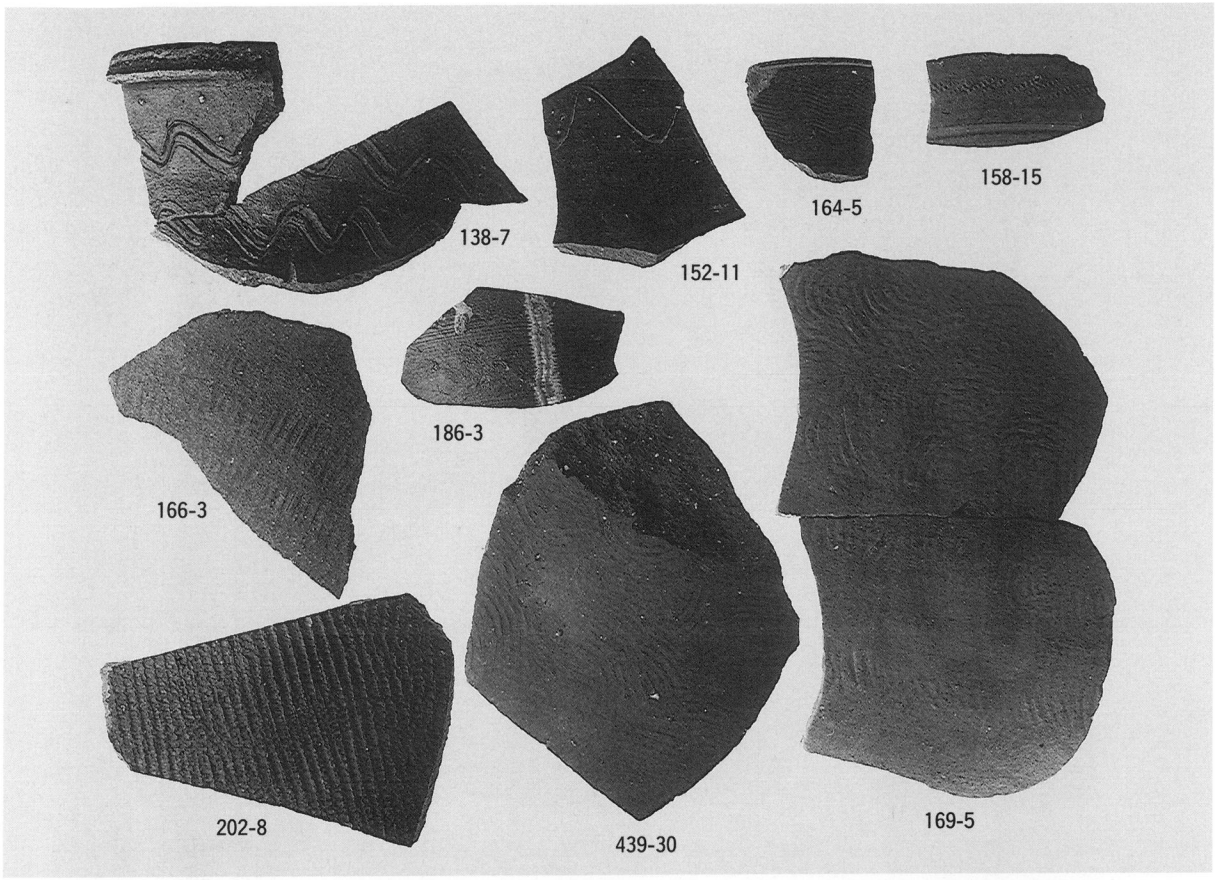

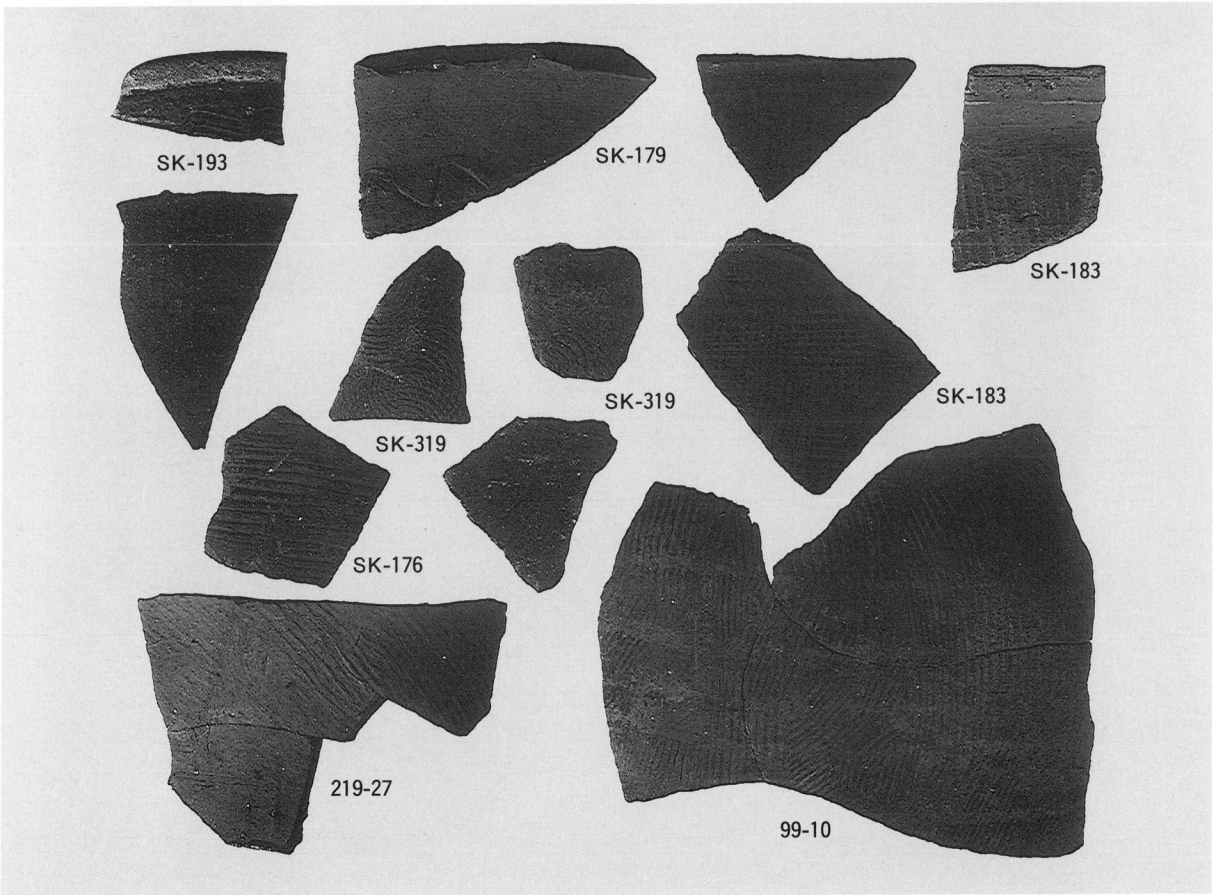

住居跡，土坑，遺構外出土遺物

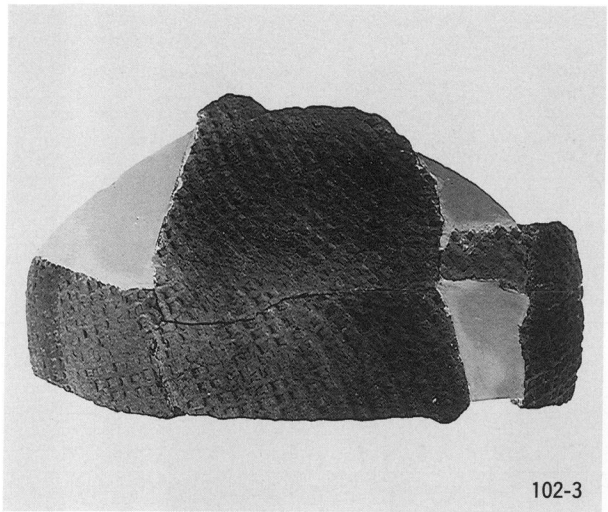

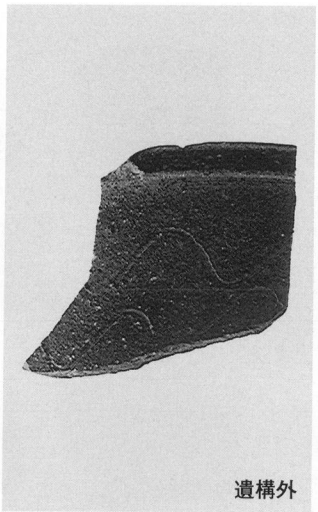

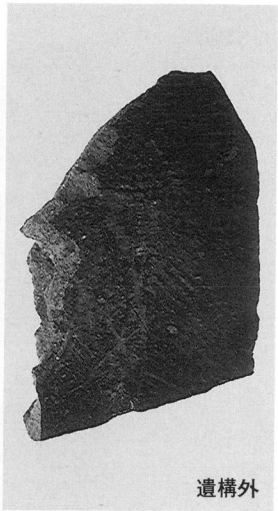

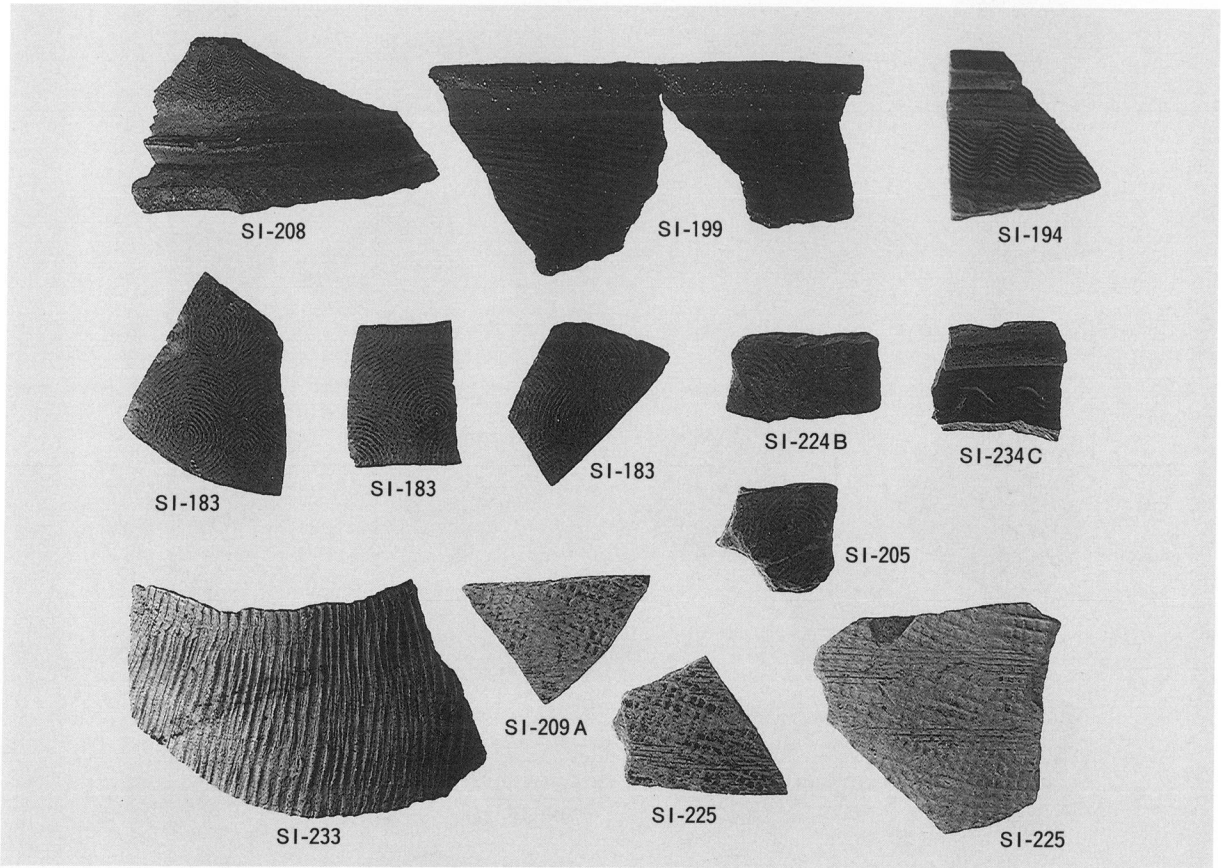

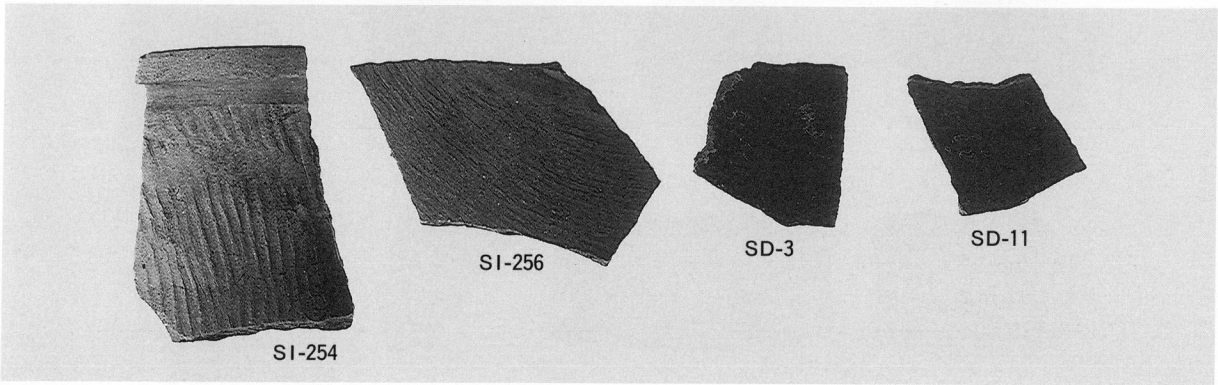

住居跡，溝，遺構外出土遺物

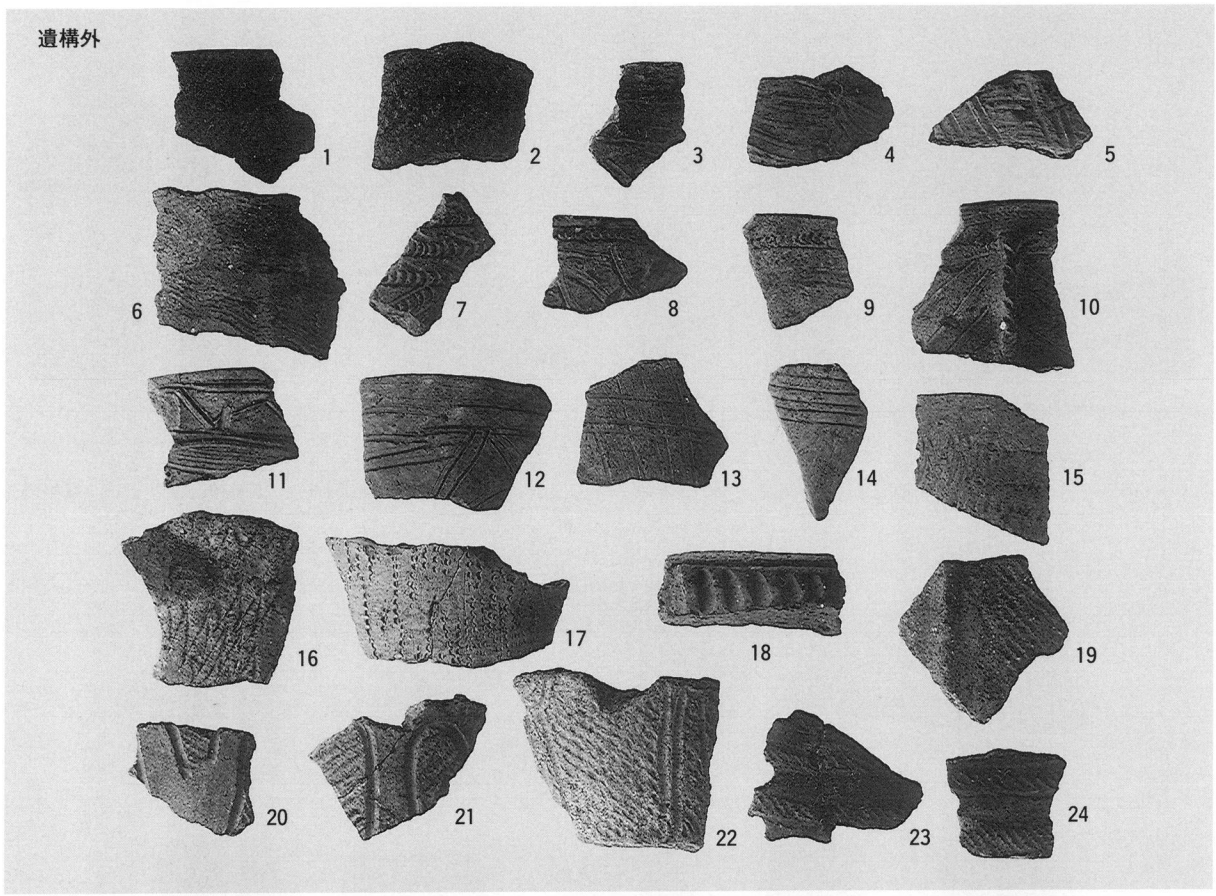
遺構外
1
2
3
4
5
6
7
8
9
10
11
12
13
14
15
16
17
18
19
20
21
22
23
24

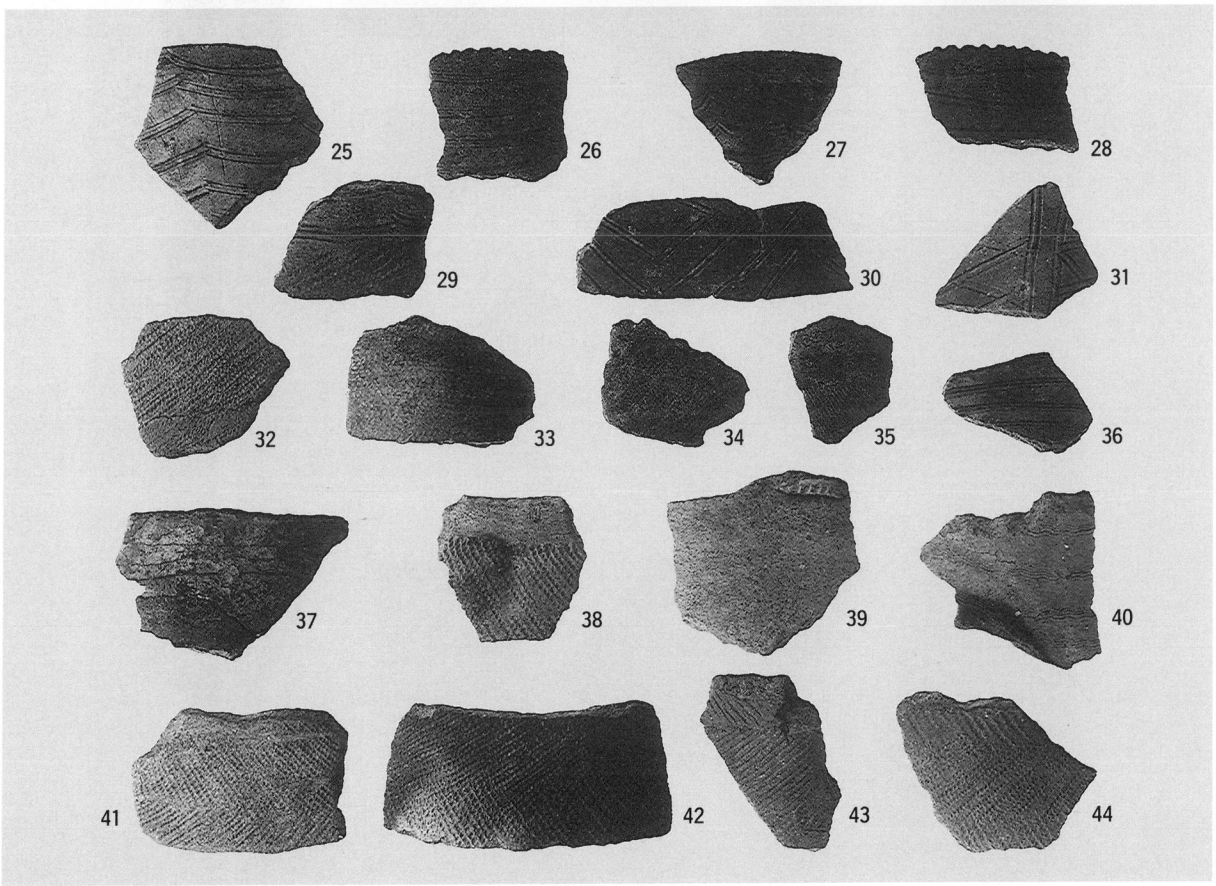
25
26
27
28
29
30
31
32
33
34
35
36
37
38
39
40
41
42
43
44

遺構外出土遺物

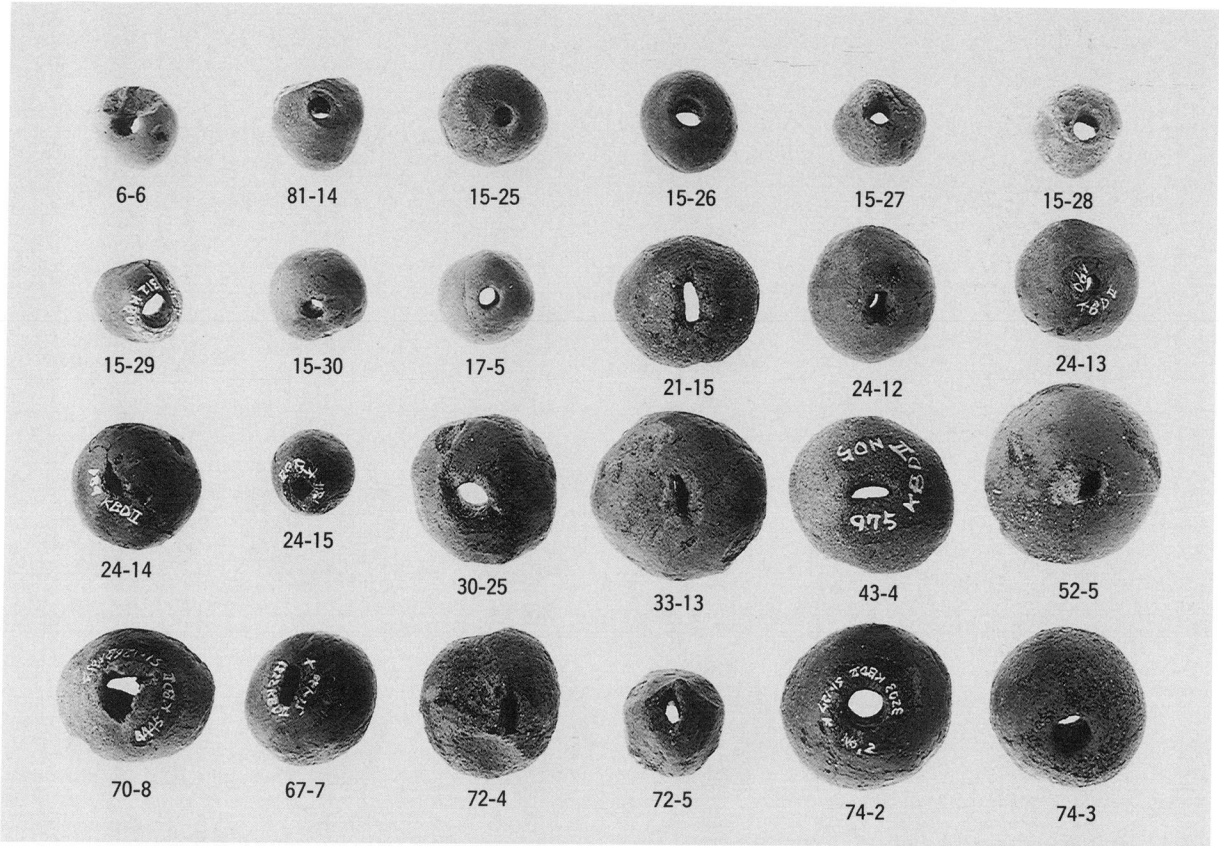
6-6
81-14
15-25
15-26
15-27
15-28
15-29
15-30
17-5
21-15
24-12
24-13
24-14
24-15
30-25
33-13
43-4
52-5
70-8
67-7
72-4
72-5
74-2
74-3

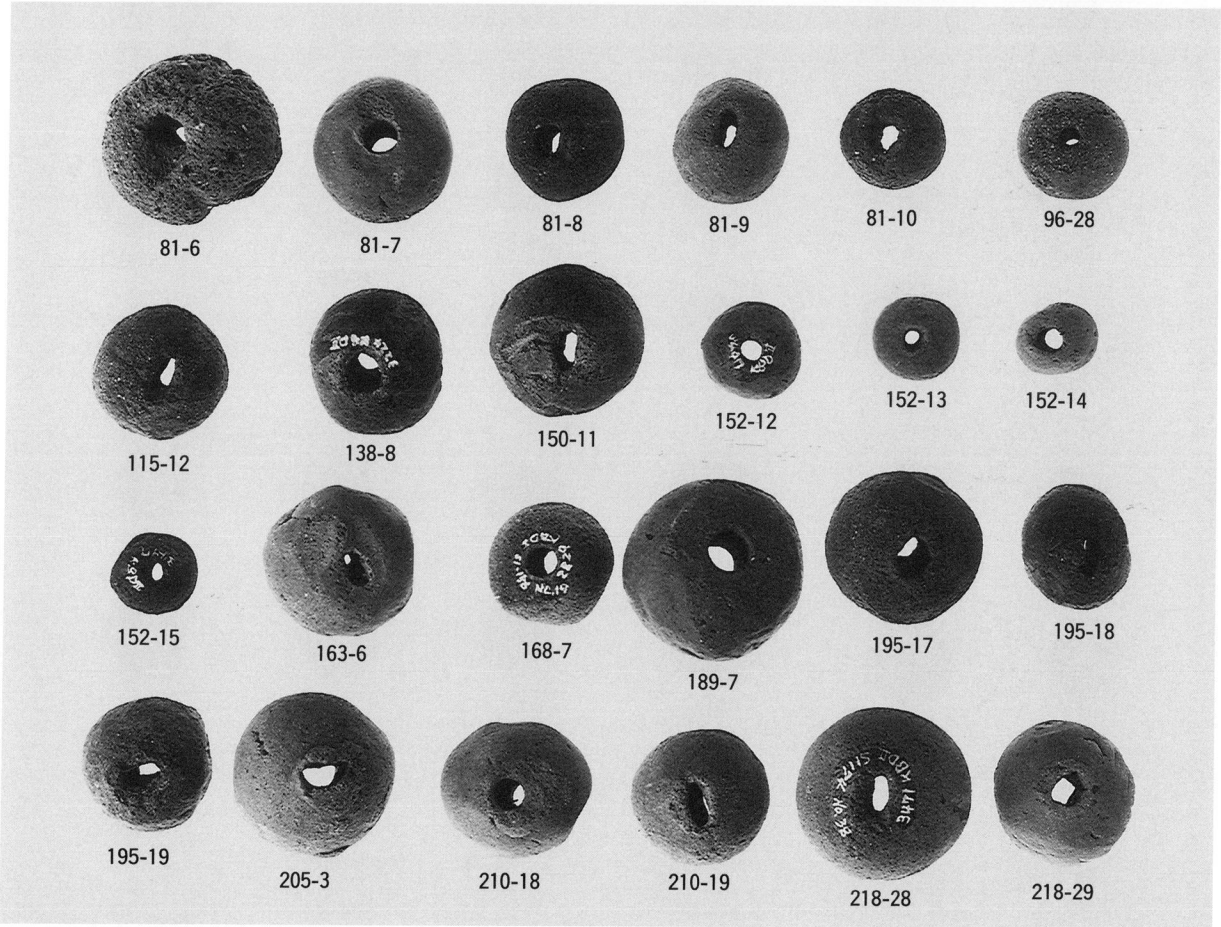
81-6
81-7
81-8
81-9
81-10
96-28
115-12
138-8
150-11
152-12
152-13
152-14
152-15
163-6
168-7
189-7
195-17
195-18
195-19
205-3
210-18
210-19
218-28
218-29

住居跡出土土製品

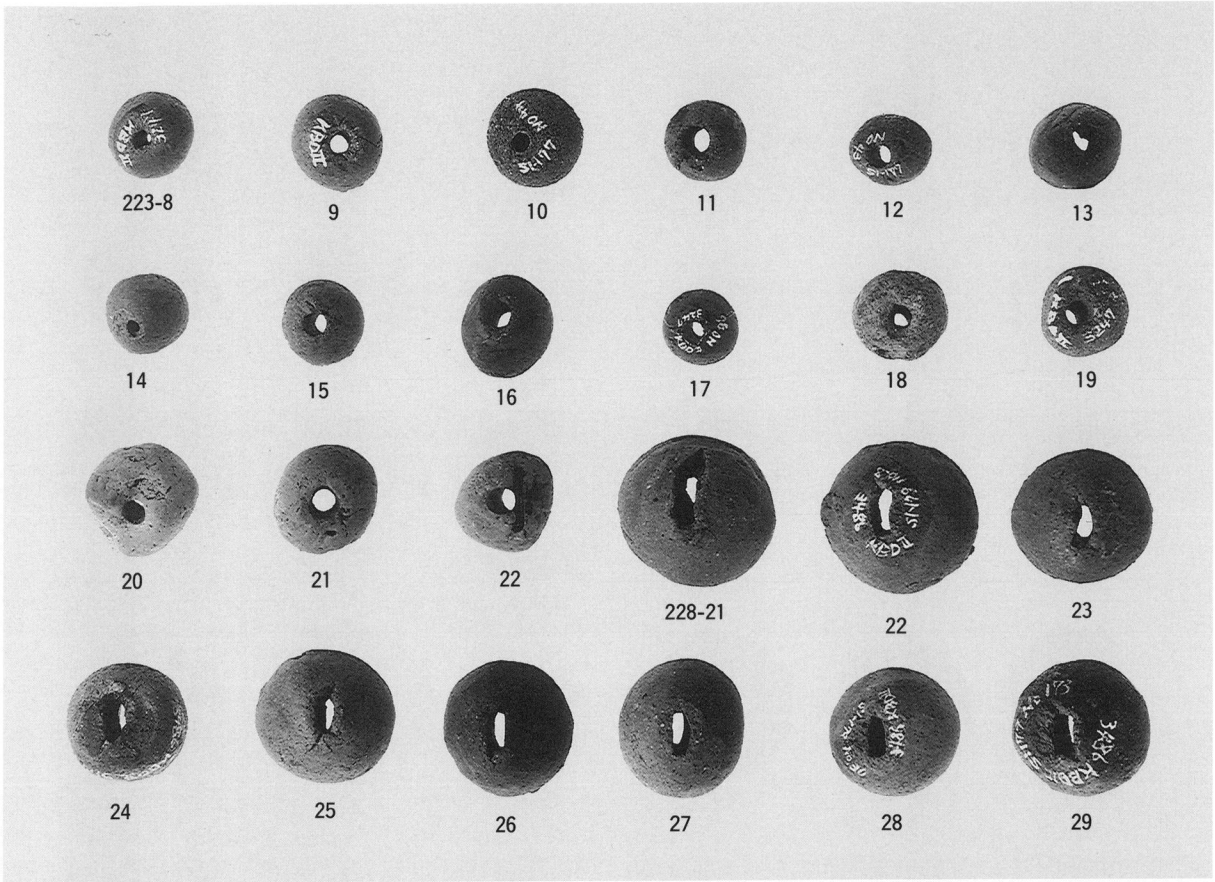
223-8
9
10
11
12
13
14
15
16
17
18
19
20
21
22
228-21
22
23
24
25
26
27
28
29

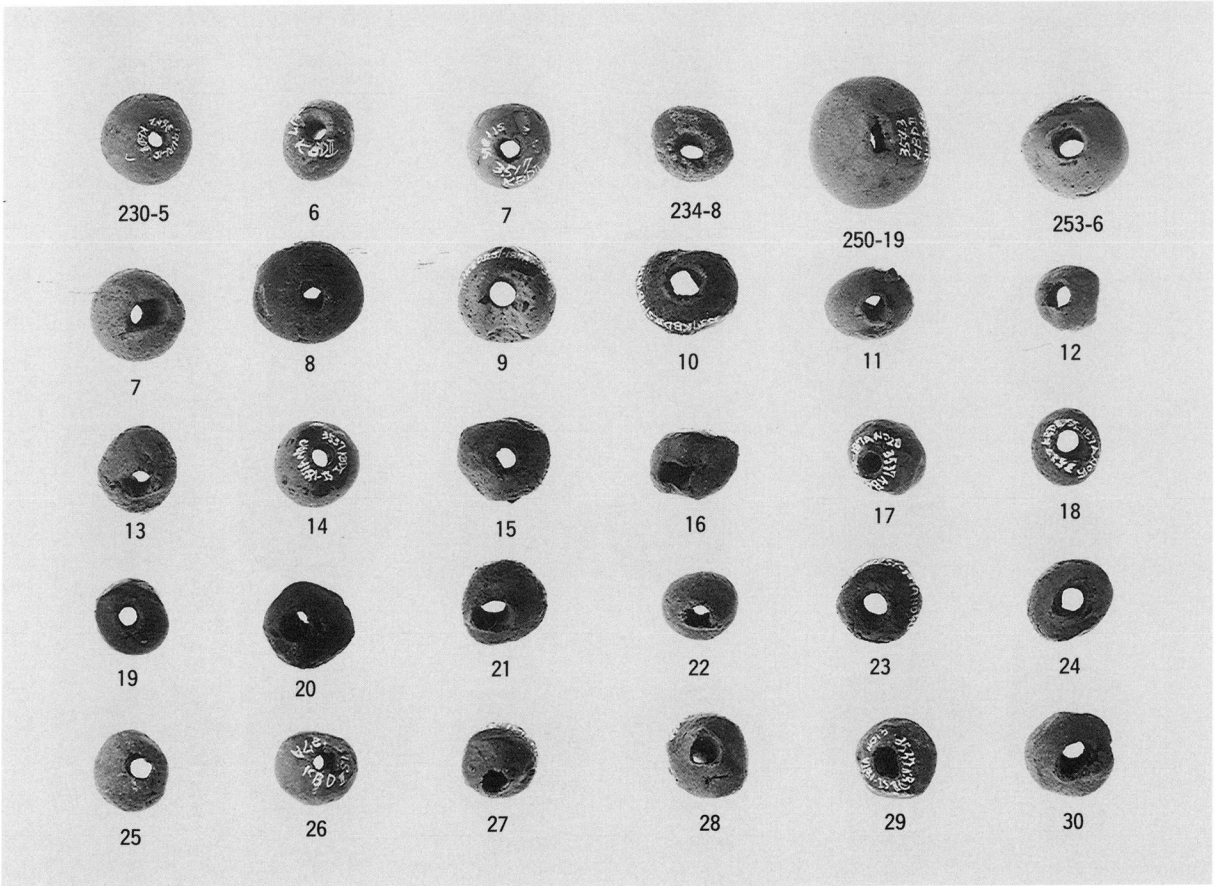
230-5
6
7
234-8
250-19
253-6
7
8
9
10
11
12
13
14
15
16
17
18
19
20
21
22
23
24
25
26
27
28
29
30

住居跡出土土製品

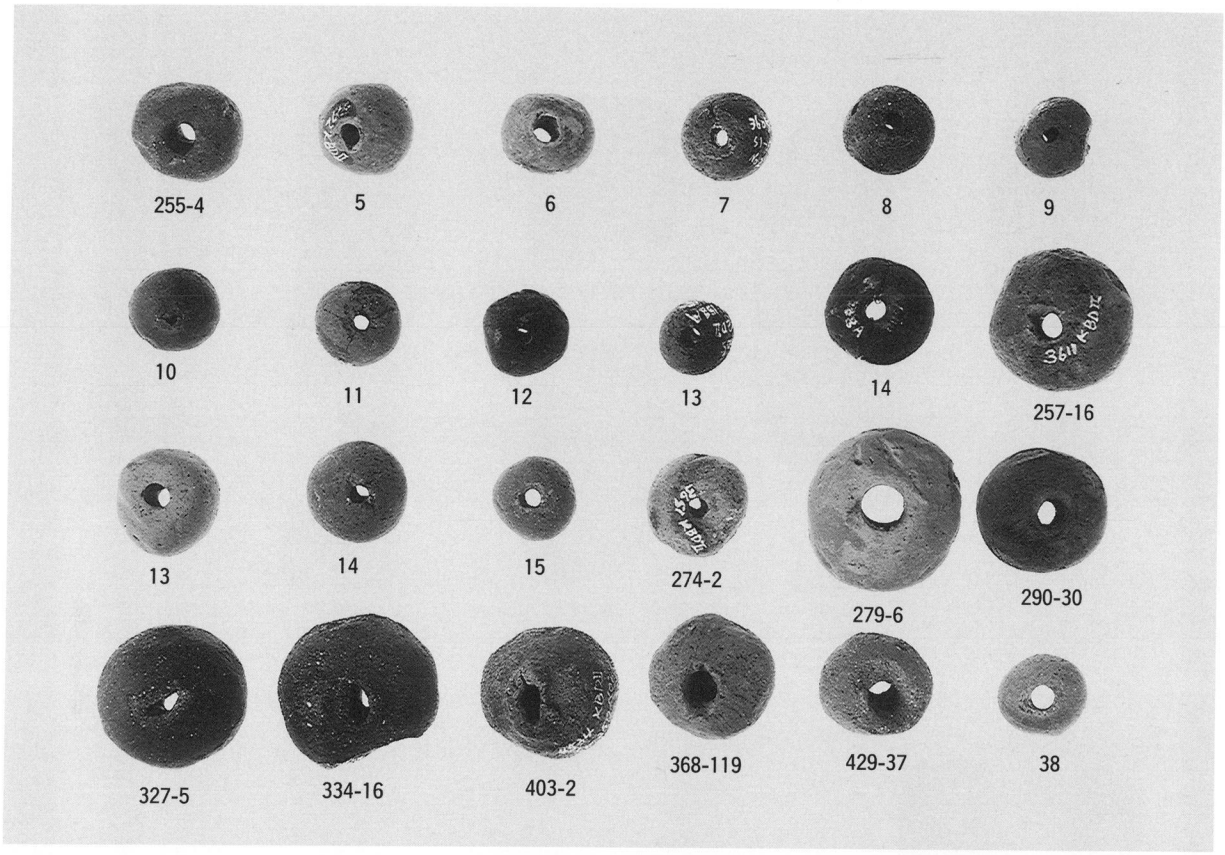
255-4
5
6
7
8
9
10
11
12
13
14
257-16
13
14
15
274-2
279-6
290-30
327-5
334-16
403-2
368-119
429-37
38

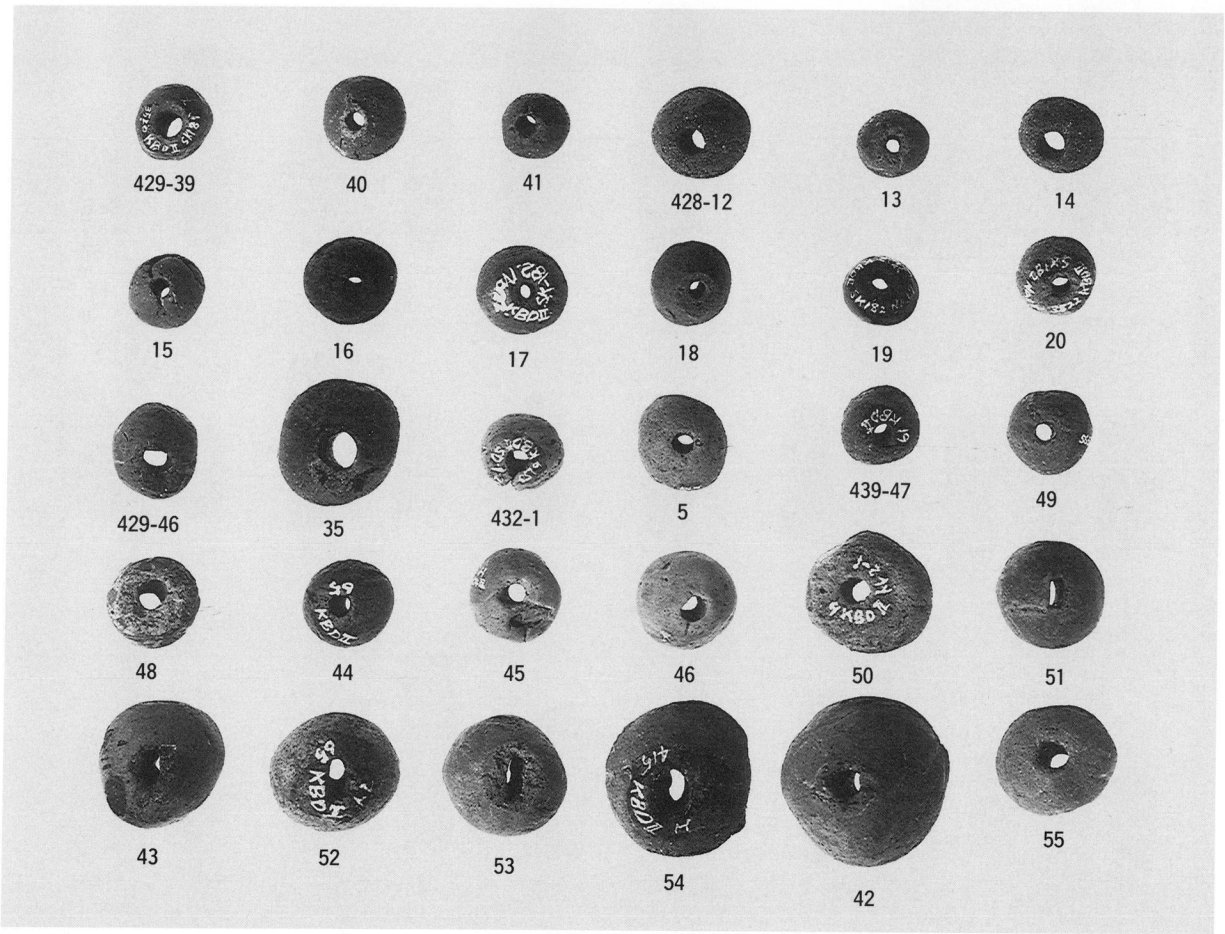
429-39
40
41
428-12
13
14
15
16
17
18
19
20
429-46
35
432-1
5
439-47
49
48
44
45
46
50
51
43
52
53
54
42
55

住居跡，土坑出土土製品

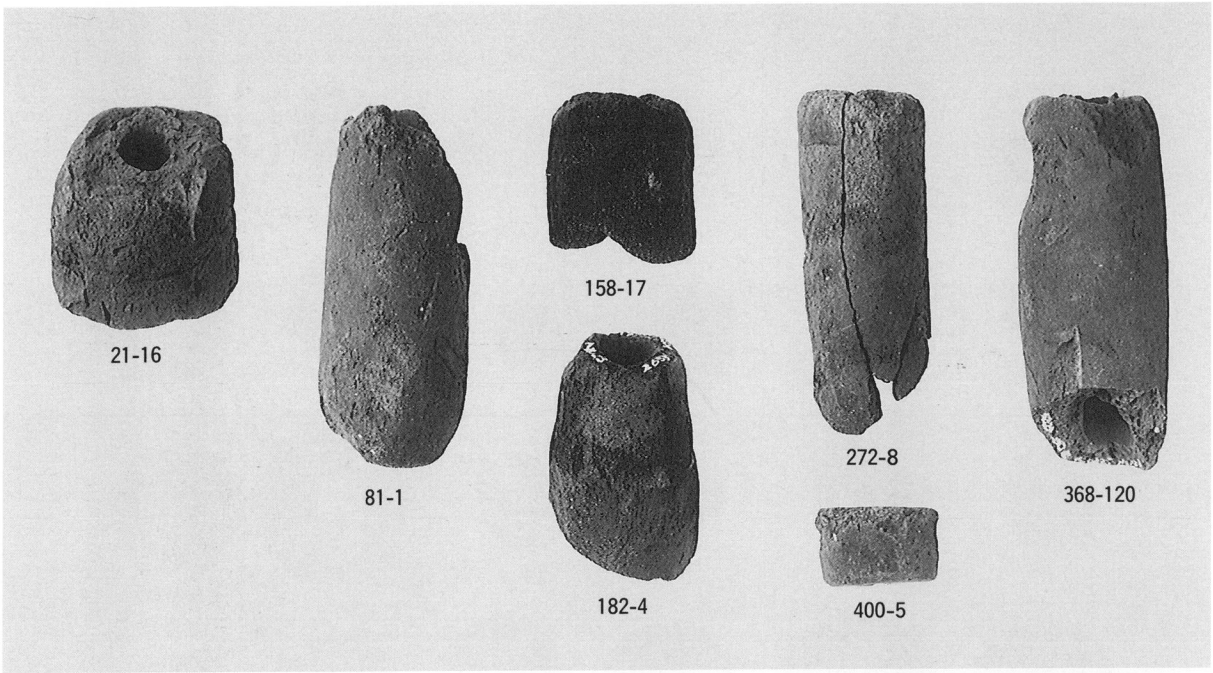

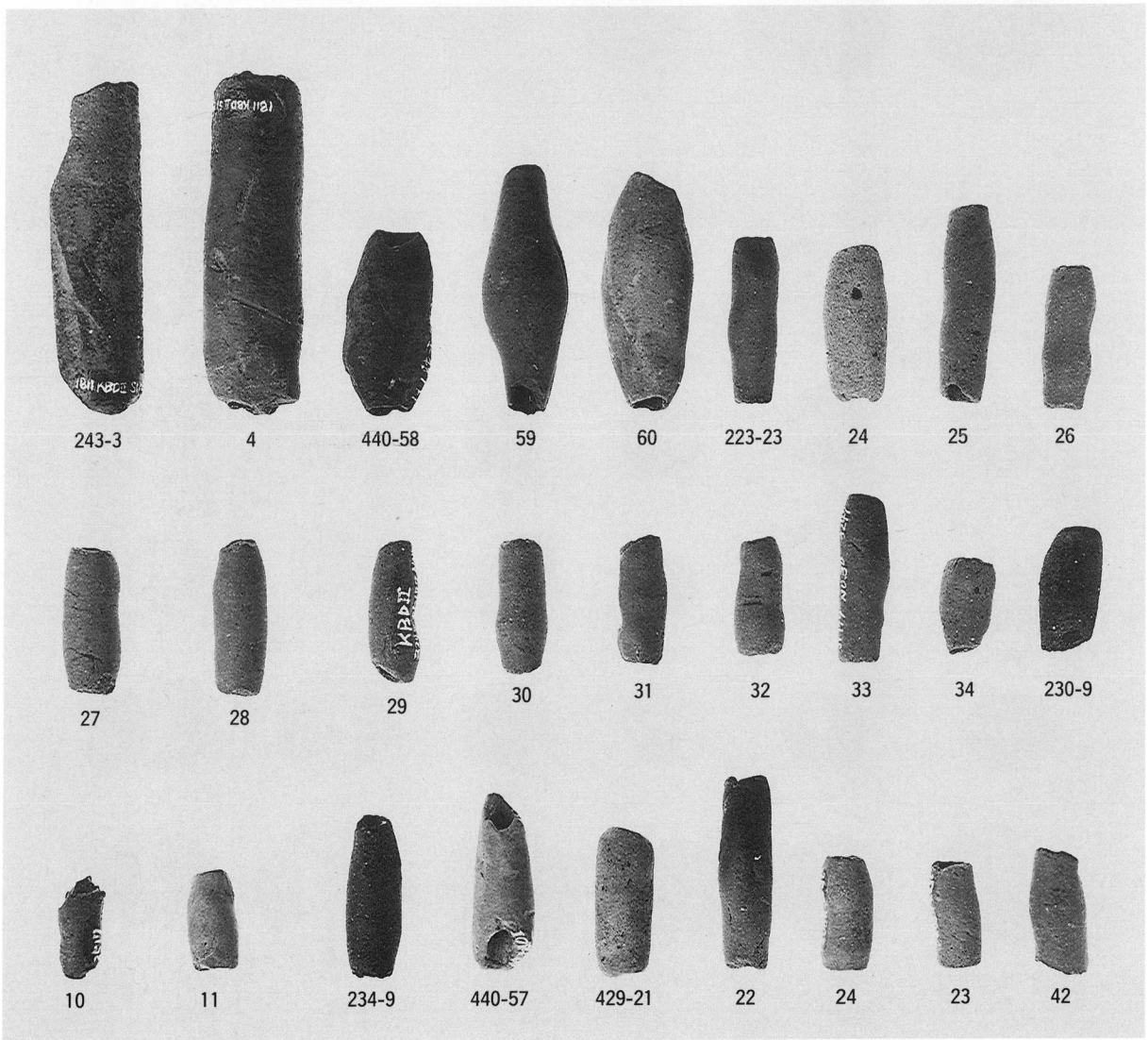

住居跡，土坑，遺構外出土土製品

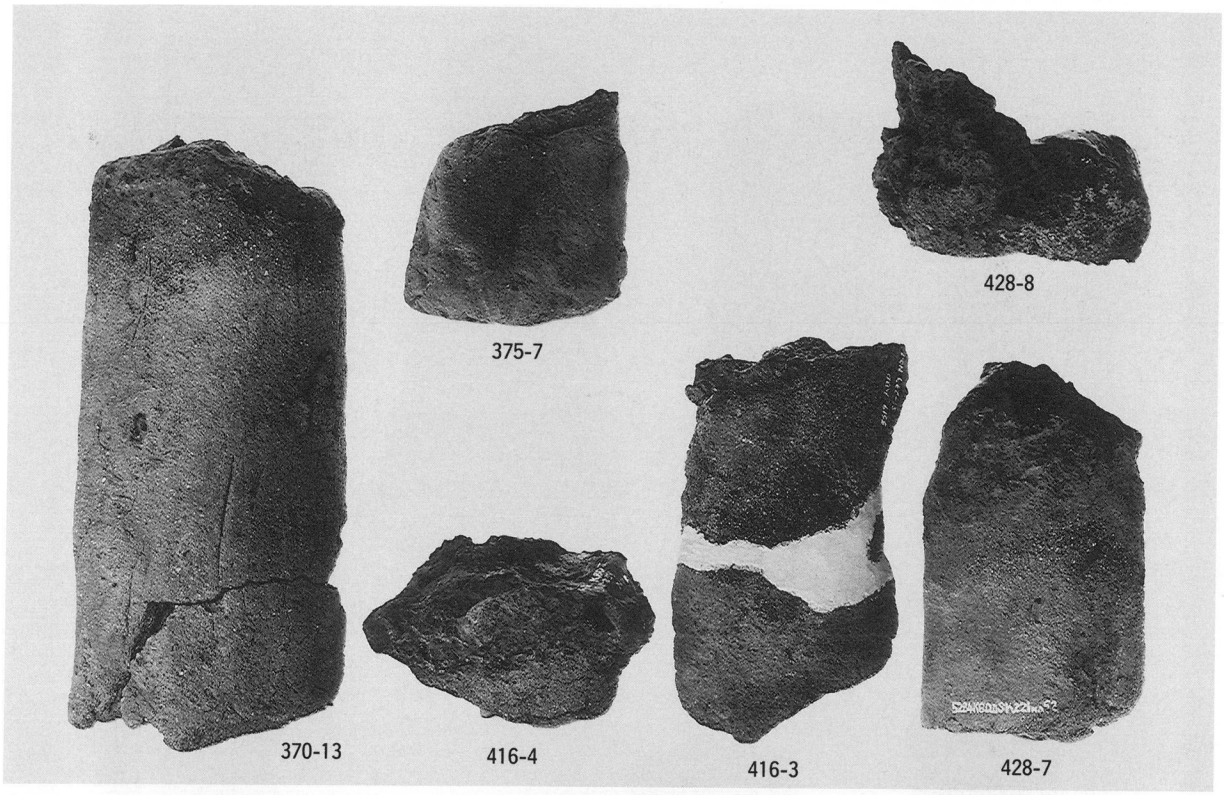

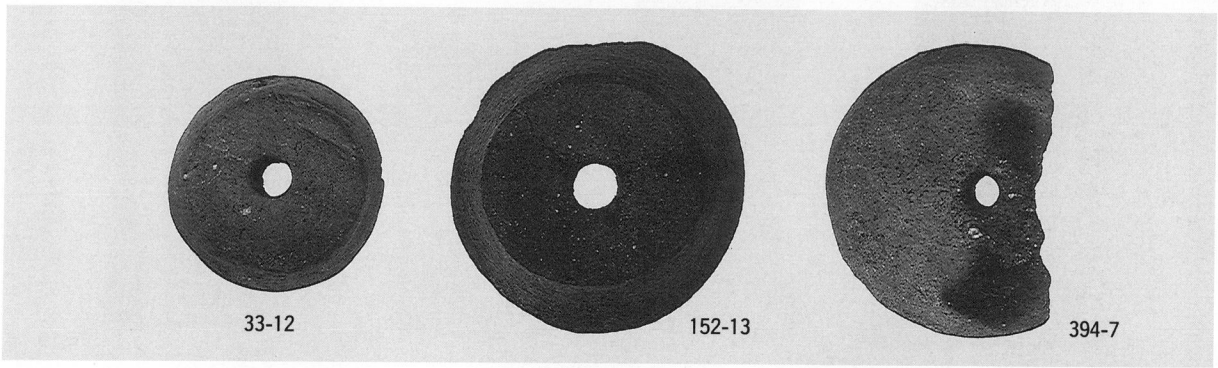

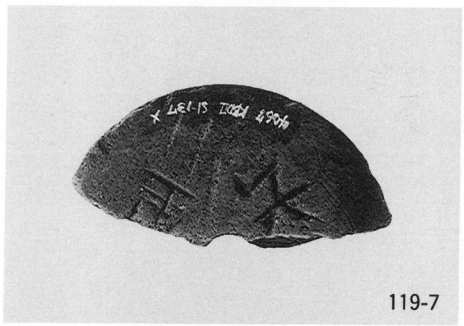

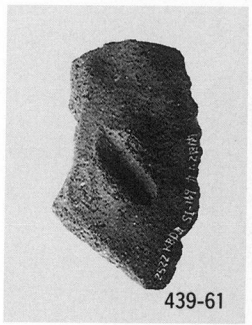

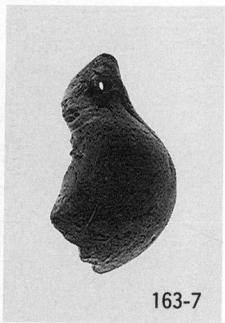

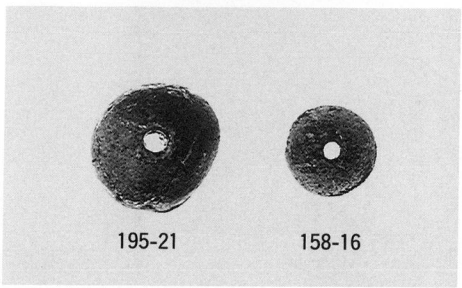

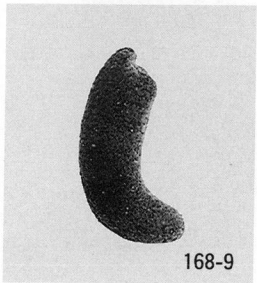

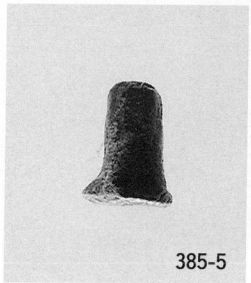

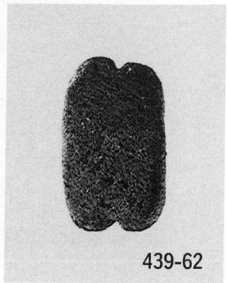

住居跡，土坑，遺構外出土土製品

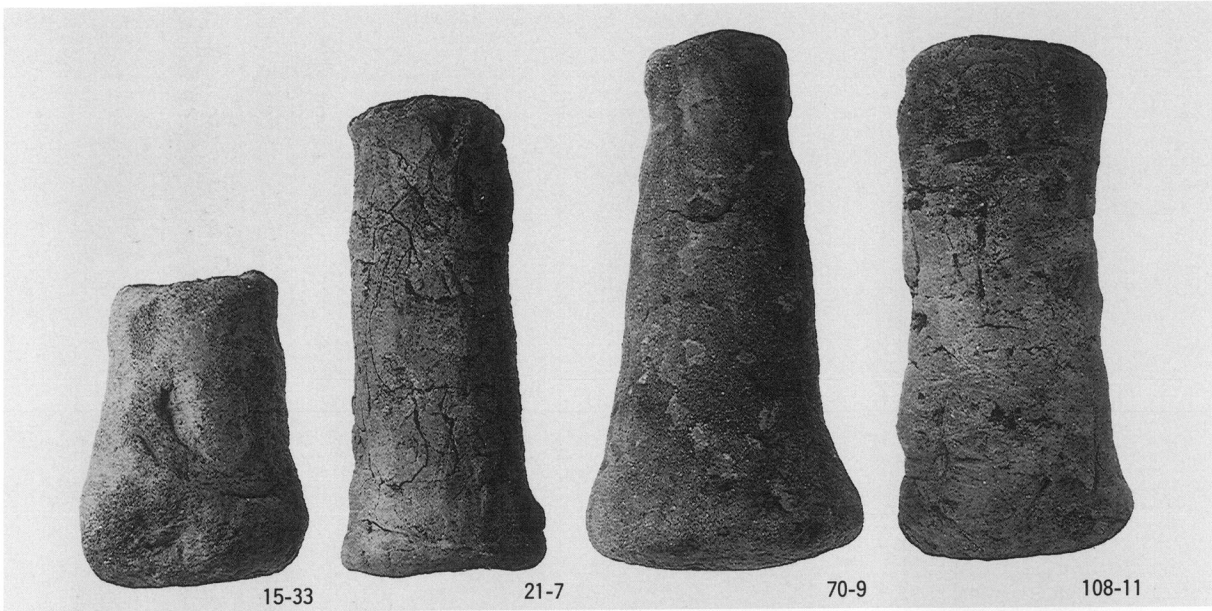

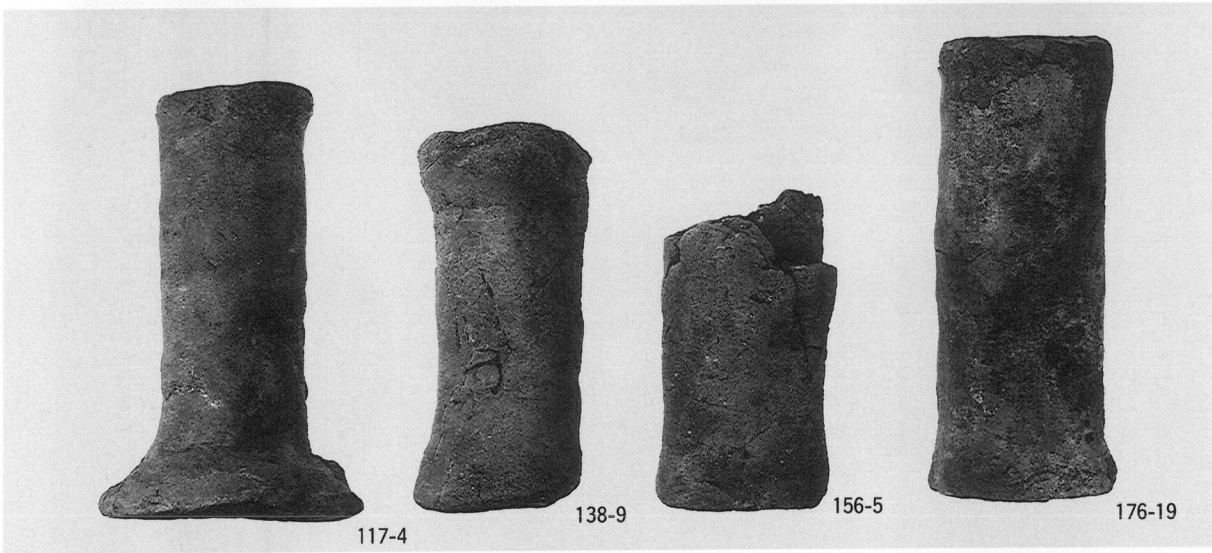

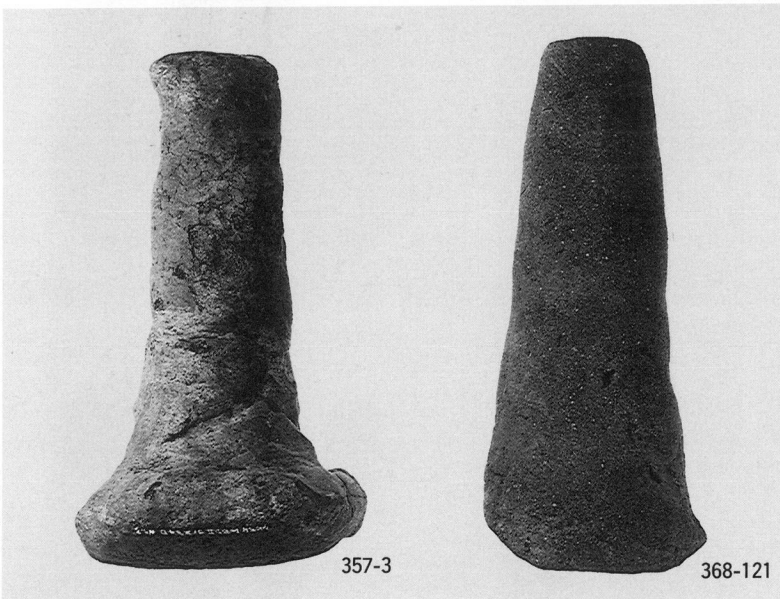

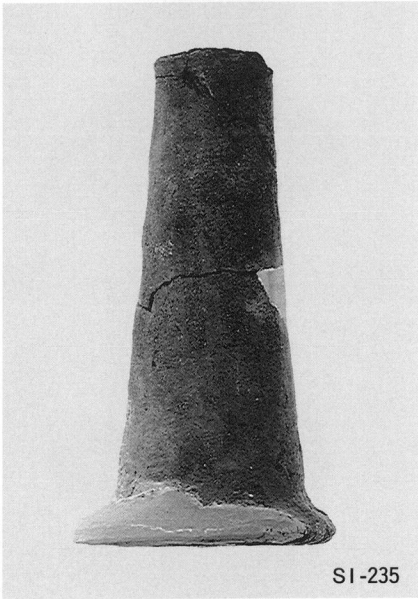

住居跡出土土製品

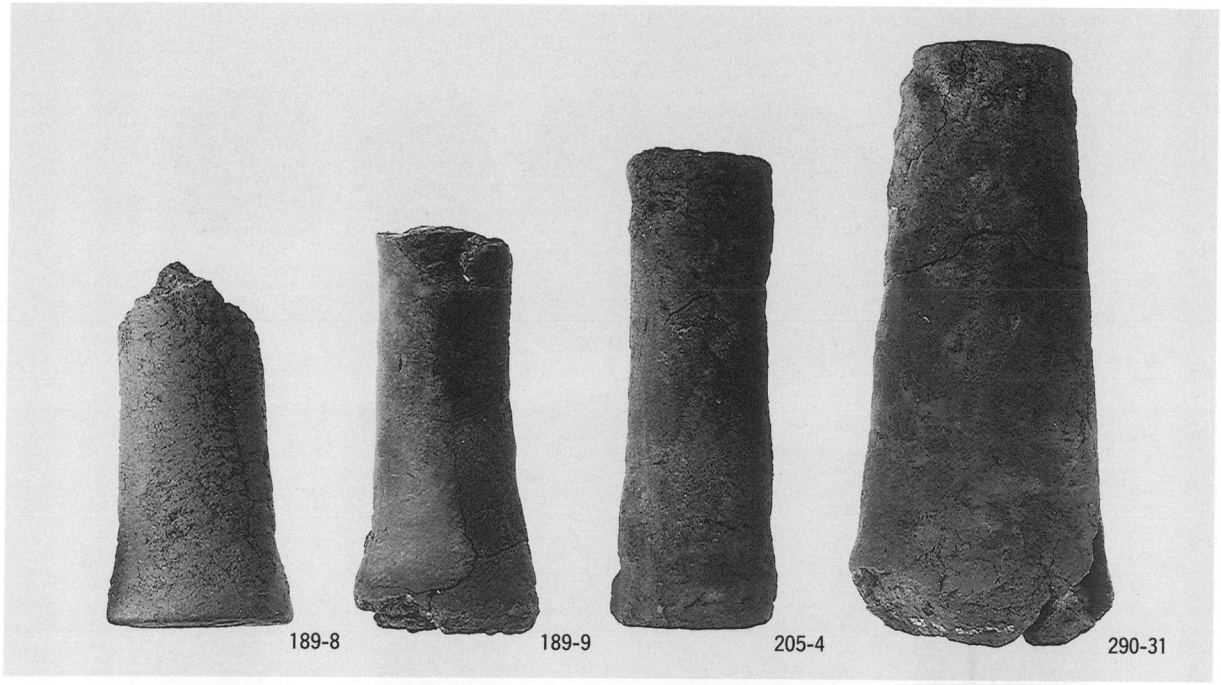

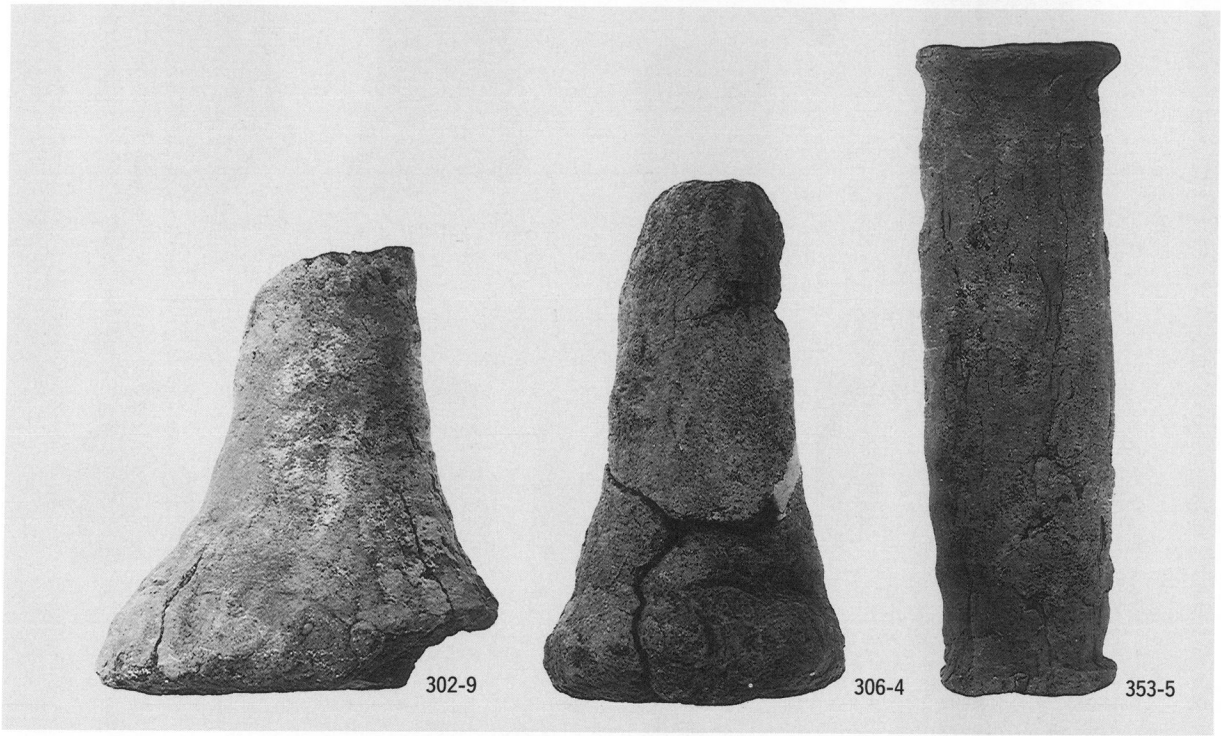

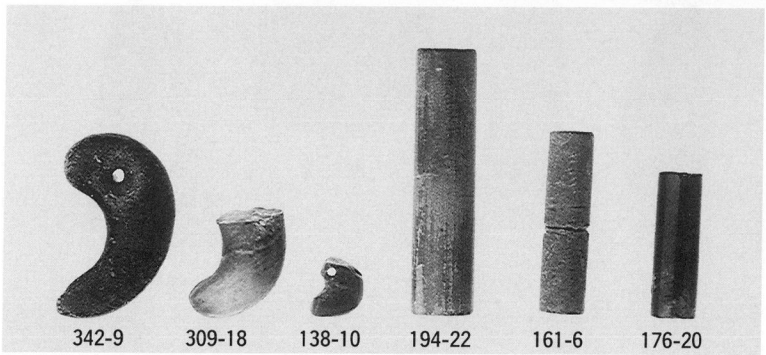

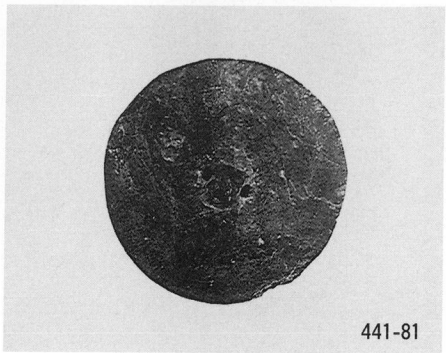

住居跡，遺構外出土土製品・石製品

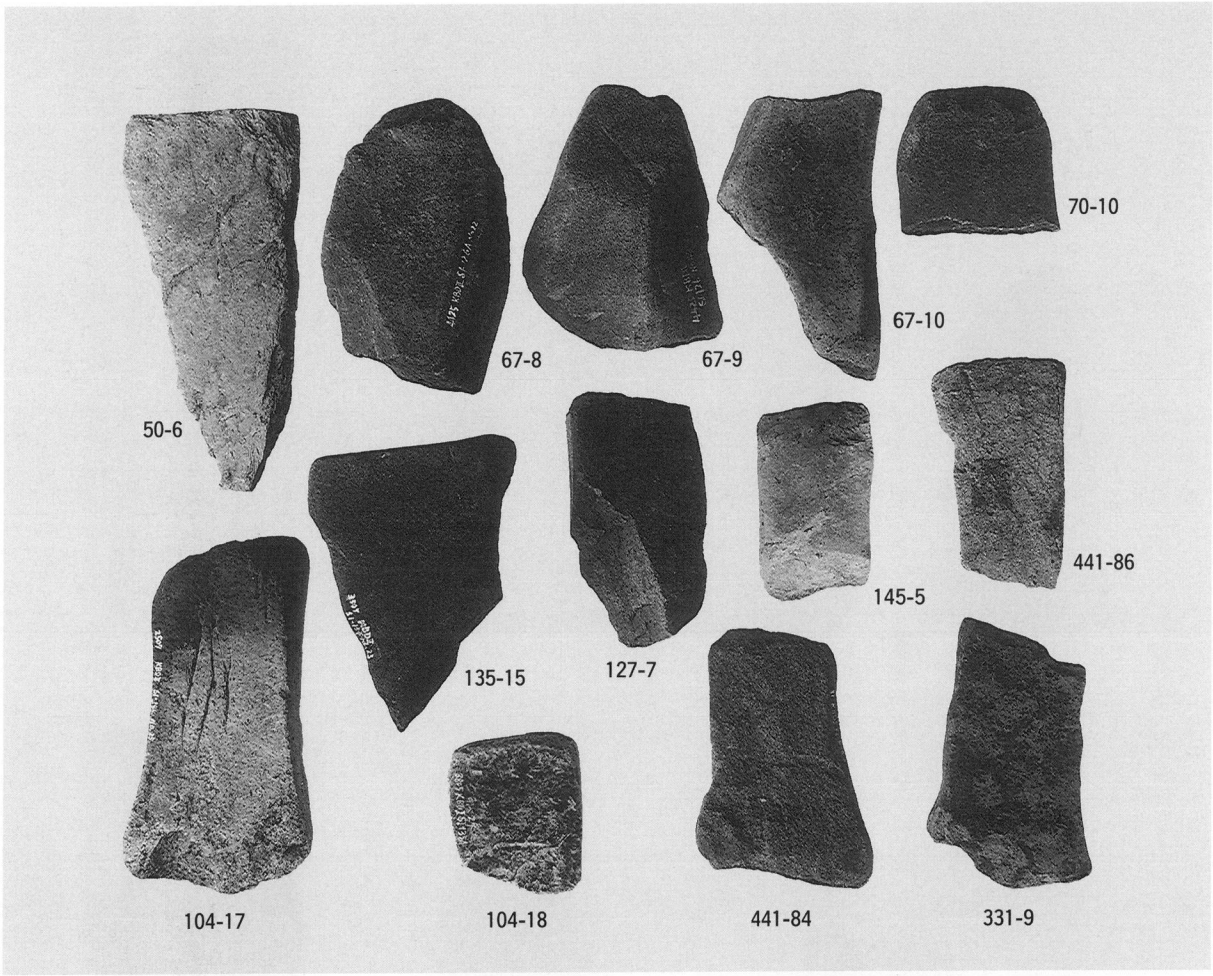

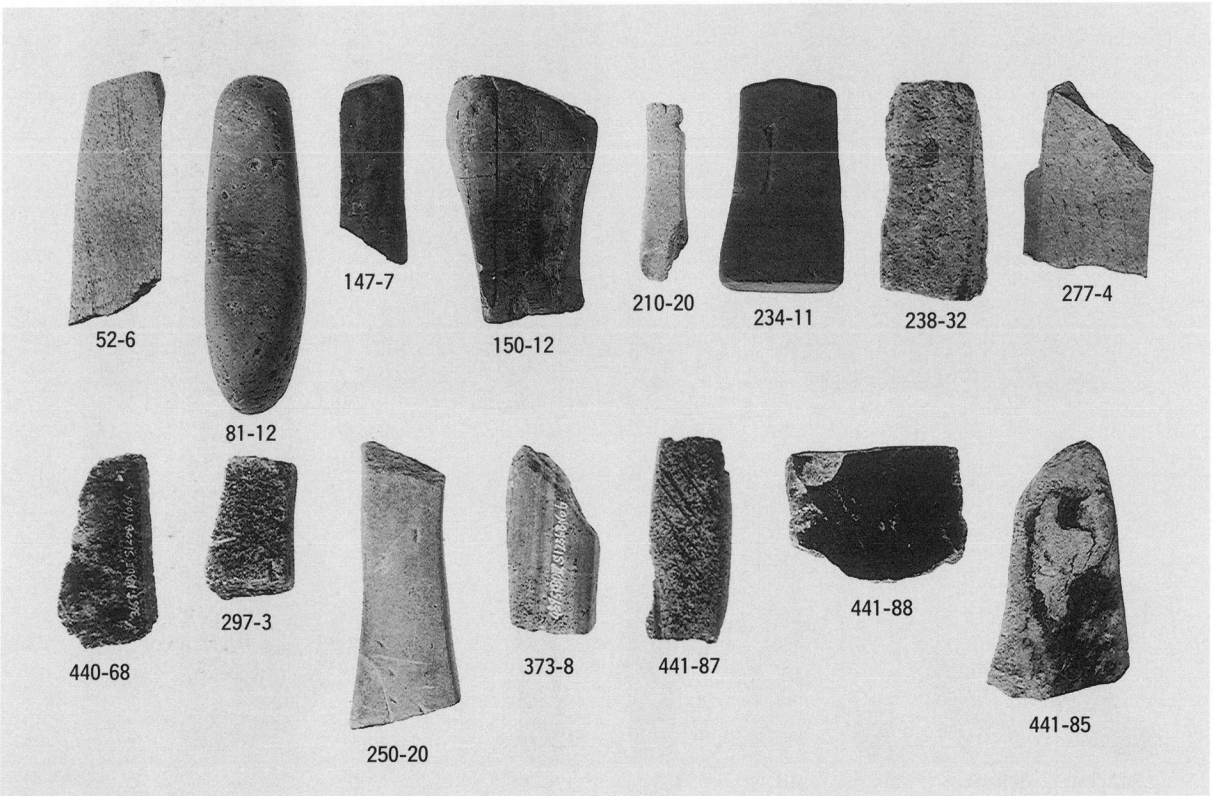

住居跡，遺構外出土石製品

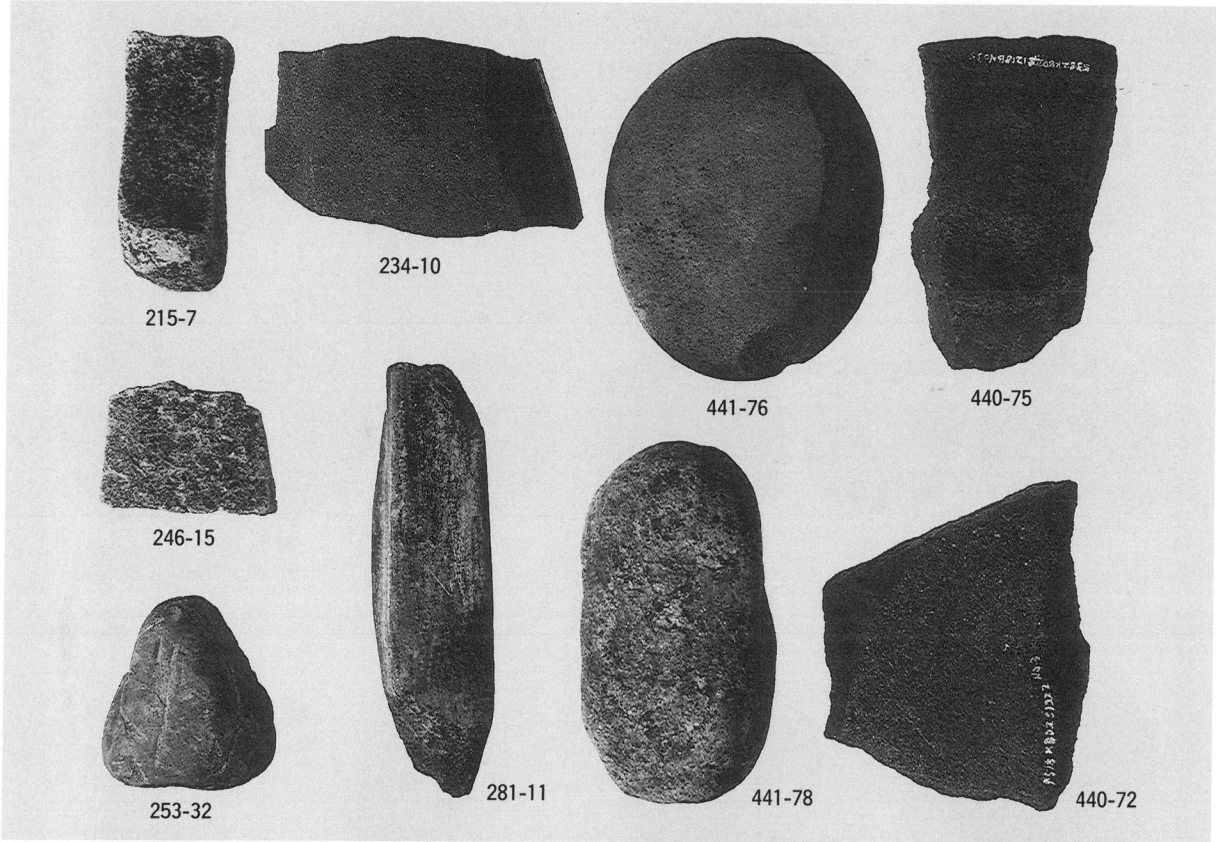
215-7
234-10
441-76
440-75
246-15
281-11
441-78
253-32
440-72

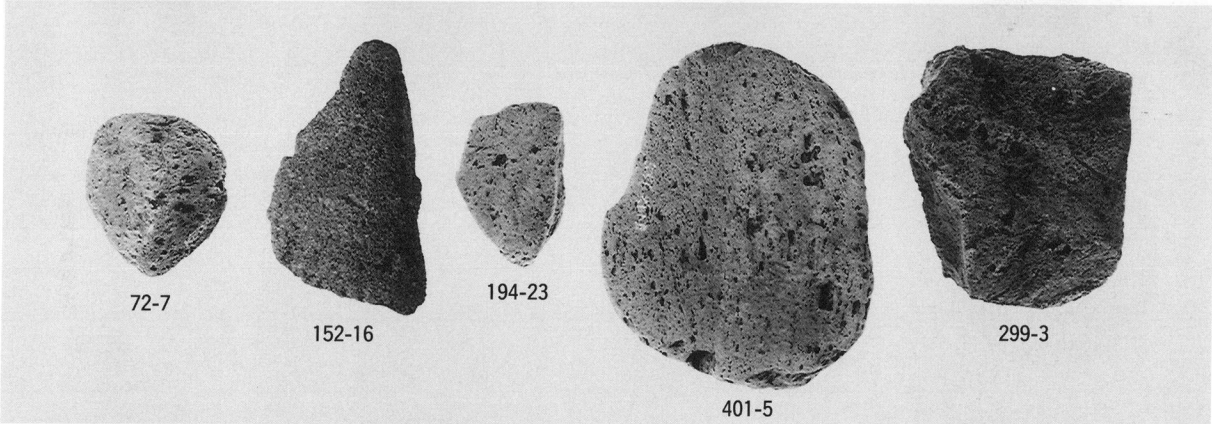
72-7
152-16
194-23
401-5
299-3

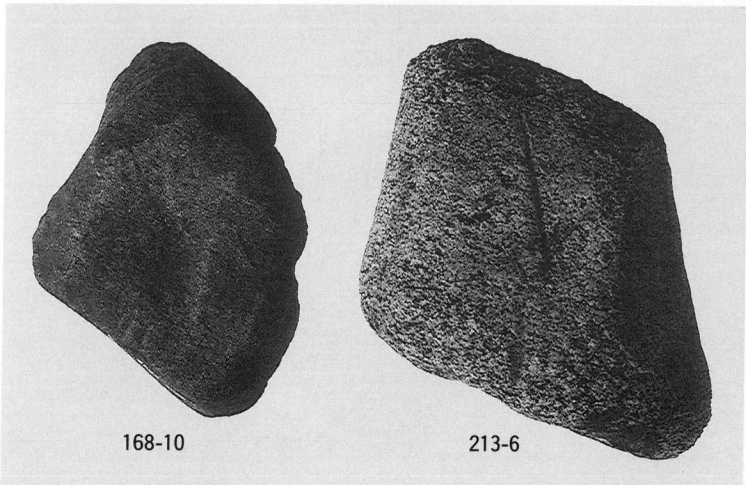
168-10
213-6

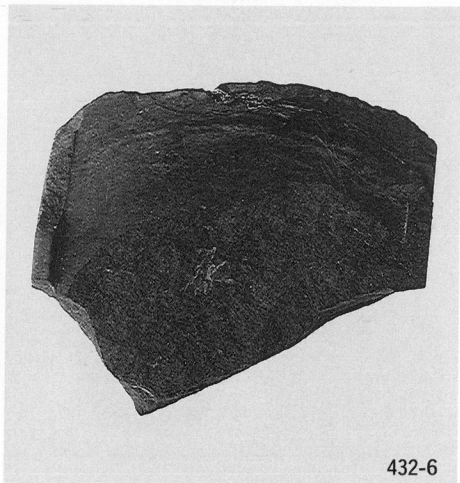
432-6

住居跡，溝出土石製品

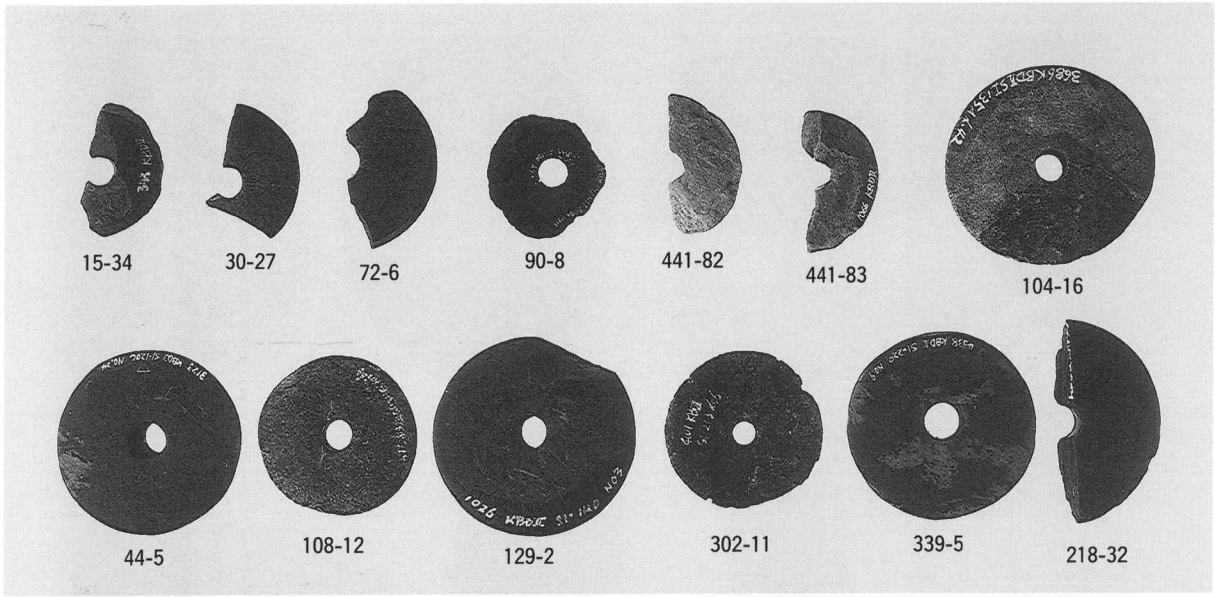

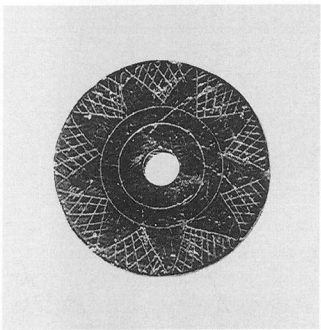

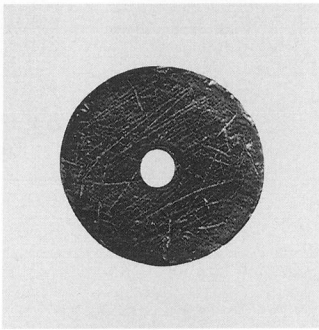

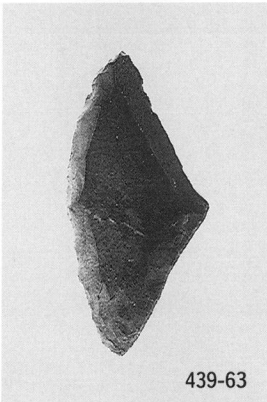

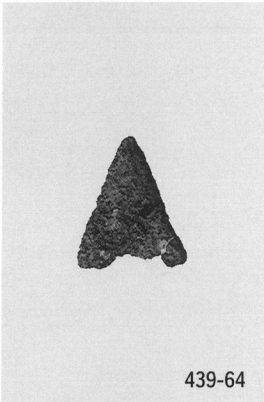

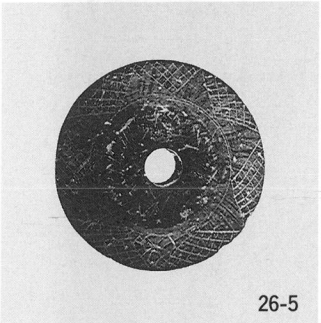

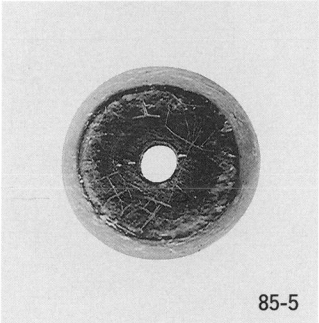

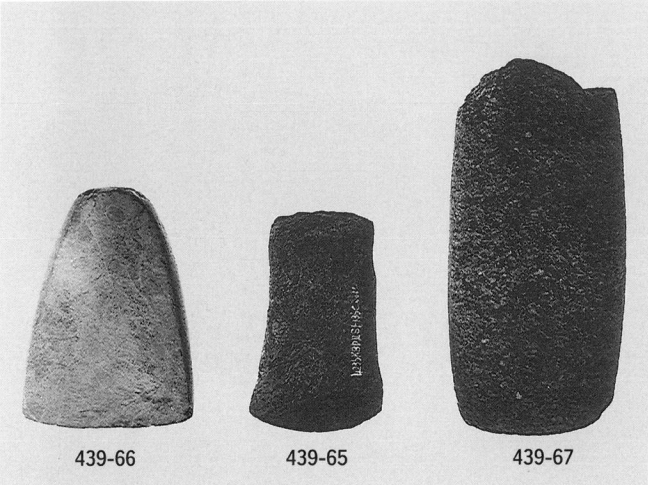

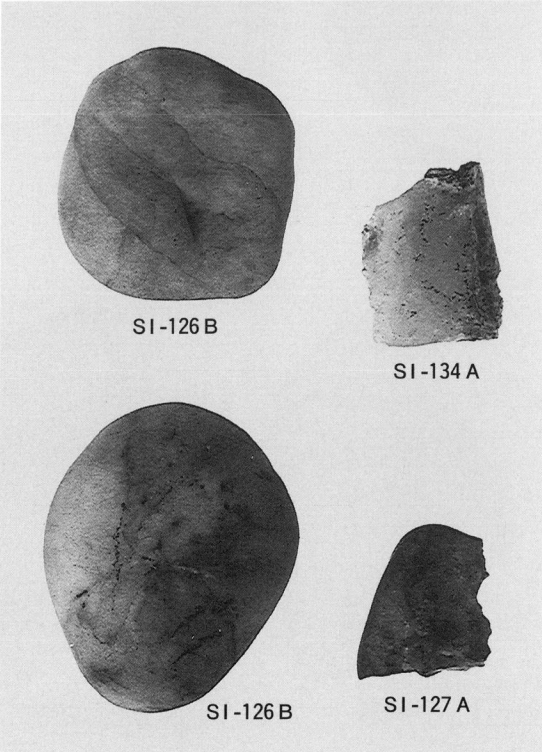

住居跡，遺構外出土石製品

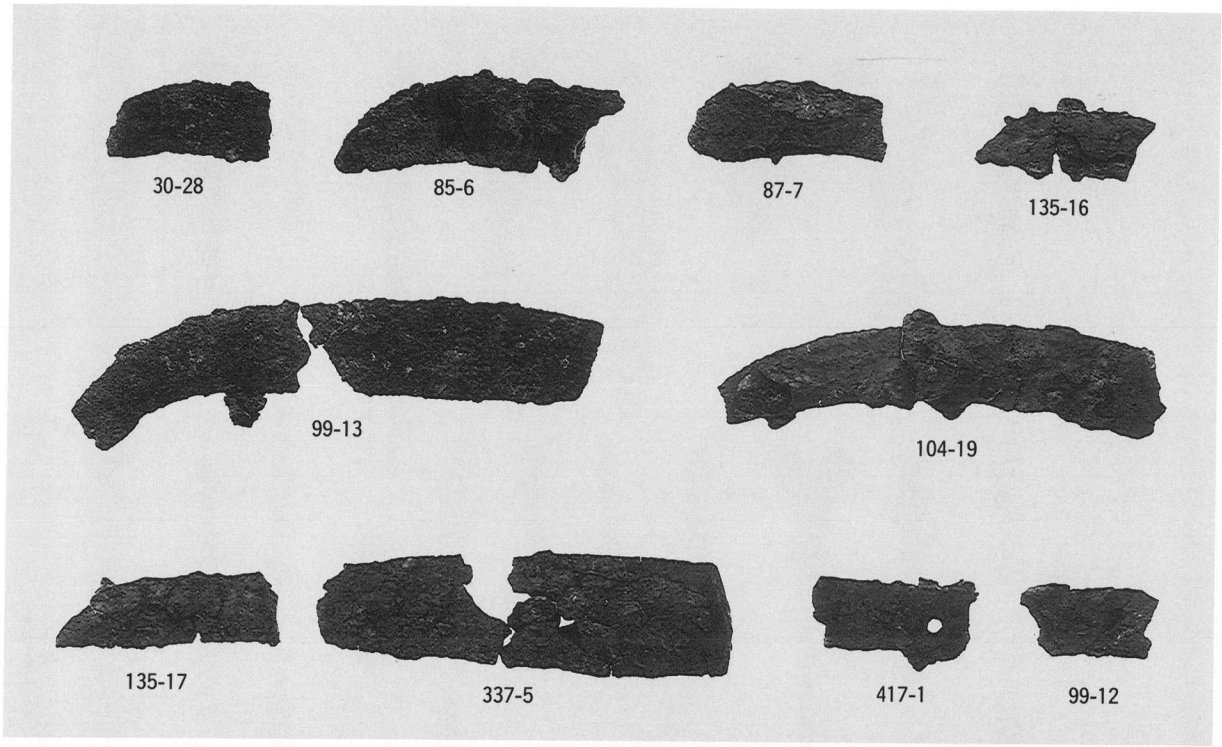

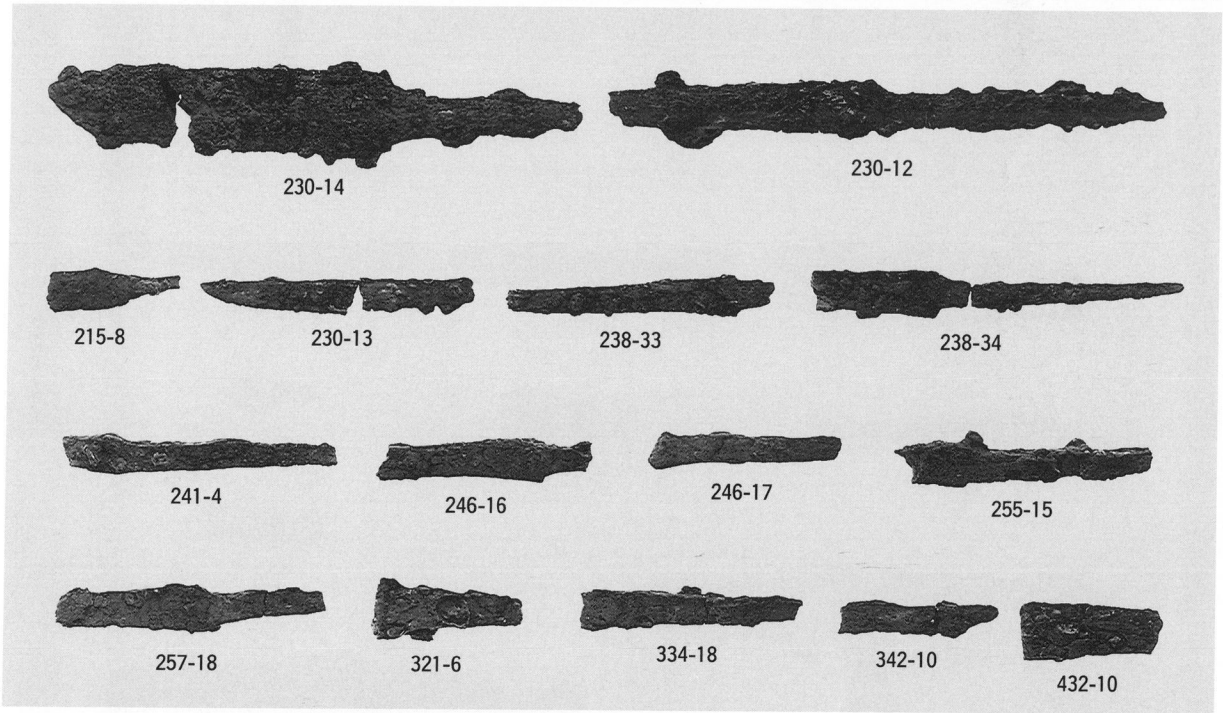

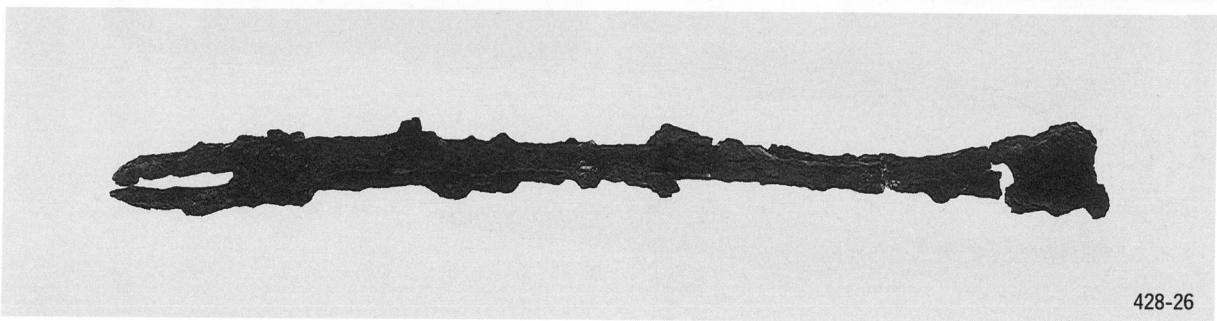

住居跡，土坑，溝出土鉄製品

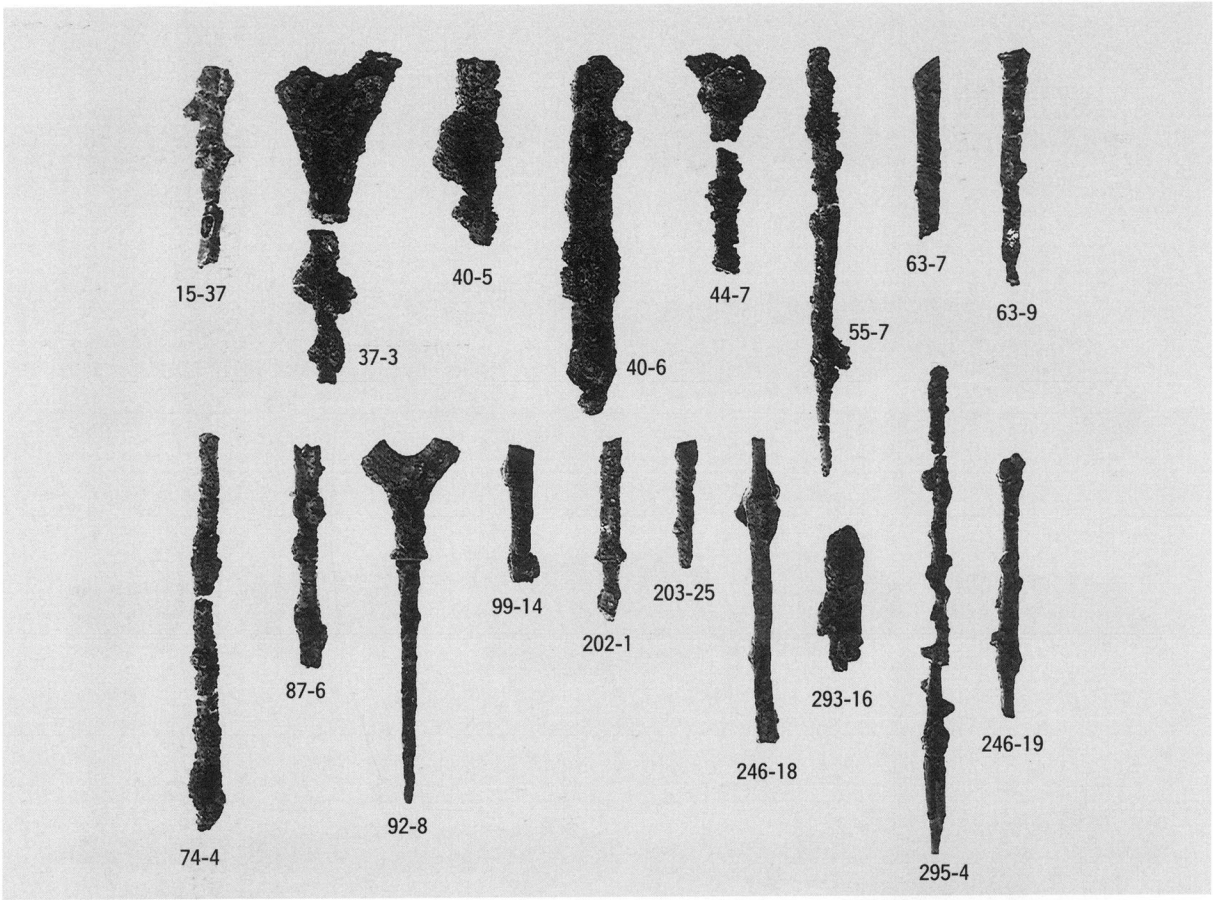
15-37
37-3
40-5
40-6
44-7
55-7
63-7
63-9
74-4
87-6
92-8
99-14
202-1
203-25
246-18
293-16
295-4
246-19

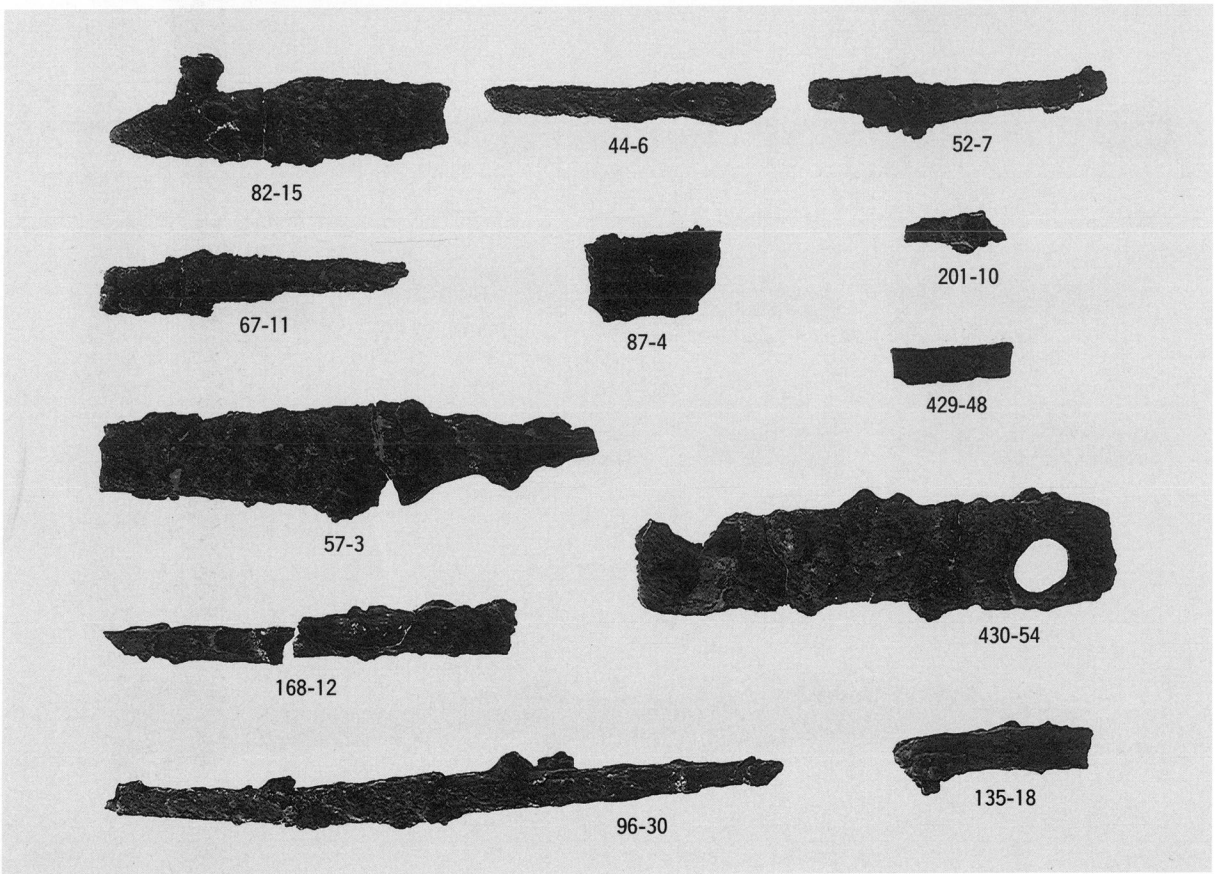
82-15
44-6
52-7
67-11
87-4
201-10
429-48
57-3
430-54
168-12
96-30
135-18

住居跡，土坑出土鉄製品

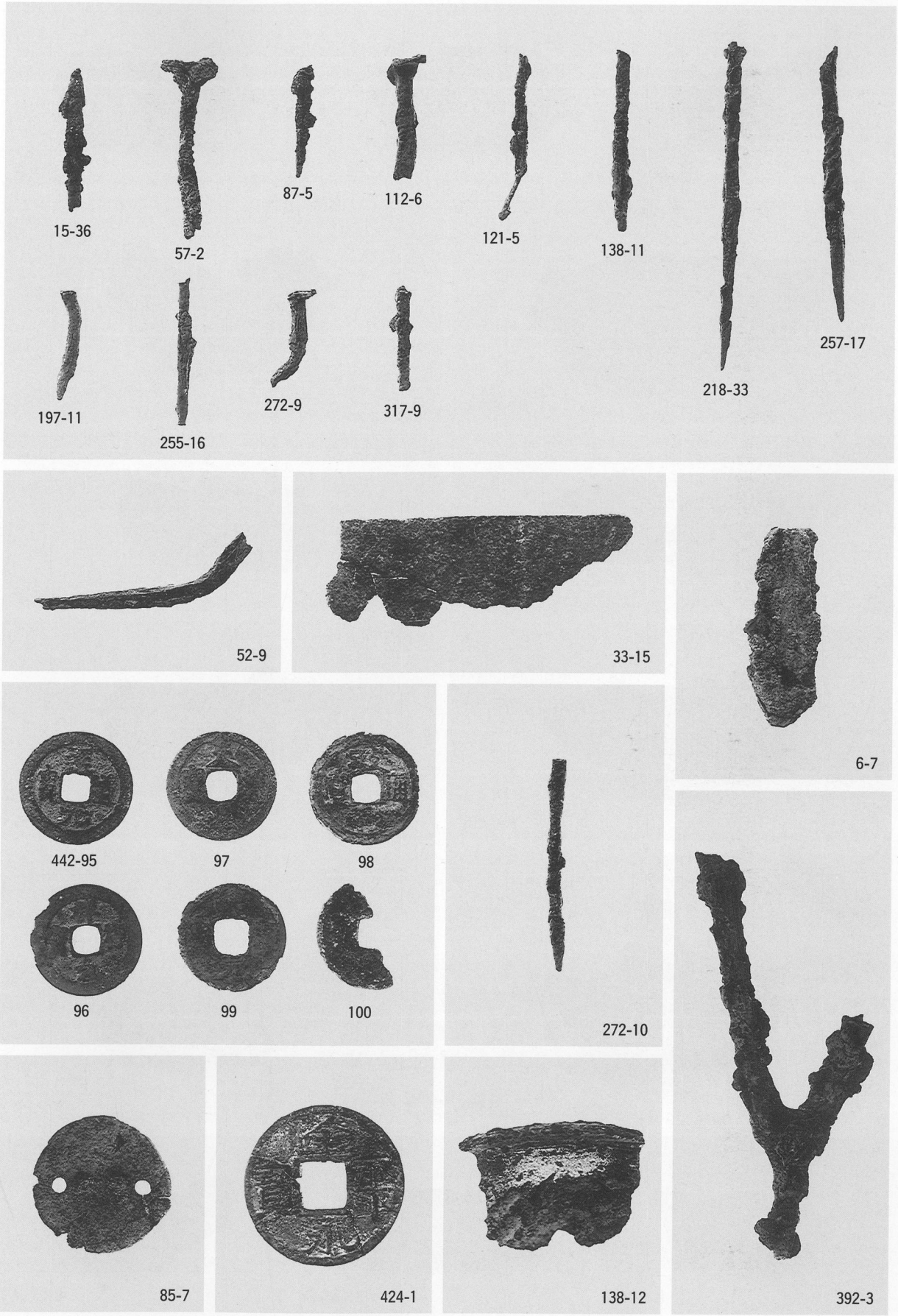

住居跡，掘立柱建物跡，遺構外出土鉄製品・銅製品

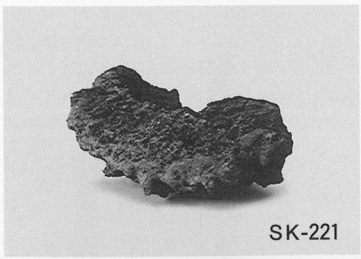
SK-221

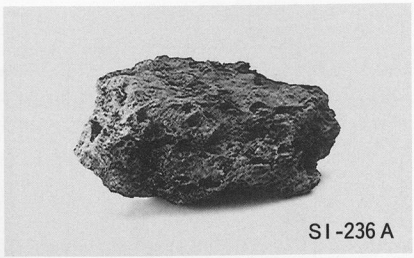
SI-236 A

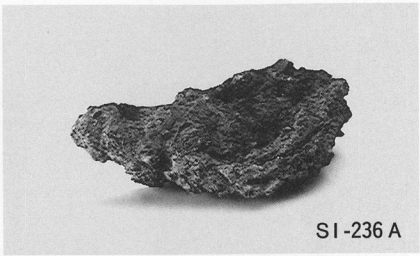
SI-236 A

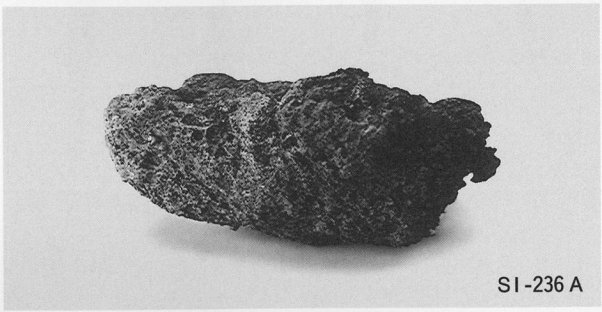
SI-236 A

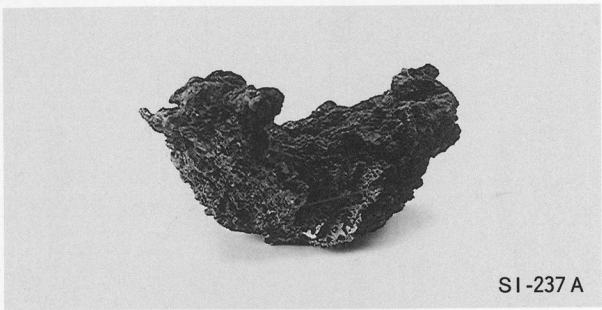
SI-237 A

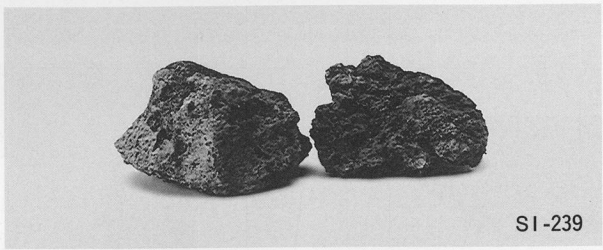
SI-239

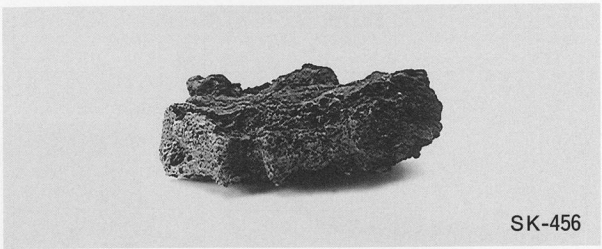
SK-456

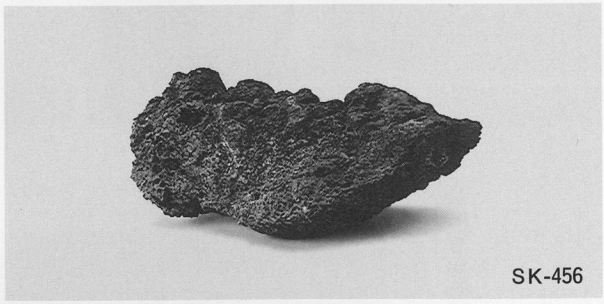
SK-456

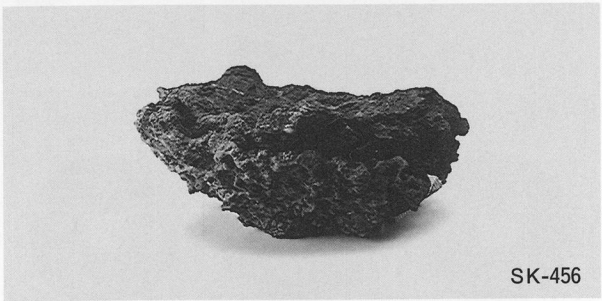
SK-456

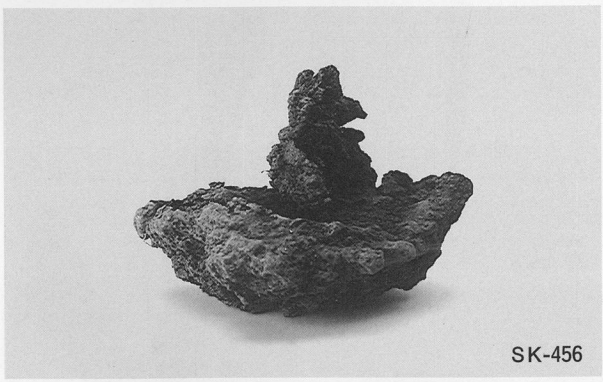
SK-456

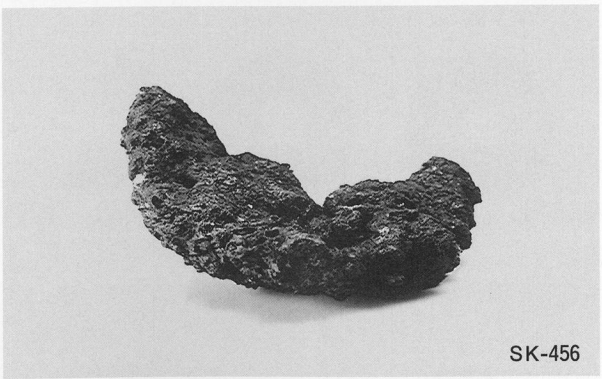
SK-456

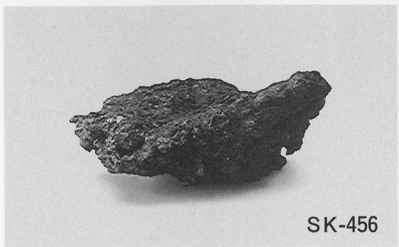
SK-456

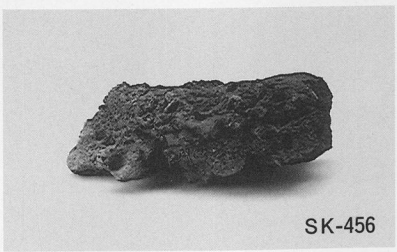
SK-456

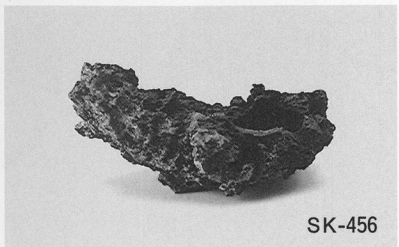
SK-456

椀形滓

茨城県教育財団文化財調査報告第152集

北浦複合団地造成事業地内
埋蔵文化財調査報告書Ⅲ

木工台遺跡2
下　巻

平成11(1999)年6月24日　印刷
平成11(1999)年6月30日　発行

発　行　財団法人　茨城県教育財団
〒310-0911 水戸市見和1丁目356番地の2
TEL 029-225-6587
印　刷　(有)　川田プリント
〒310-0041 水戸市上水戸4丁目6-53
TEL 029-253-5551

付　　図

茨城県教育財団文化財調査報告第152集

木工台遺跡 2

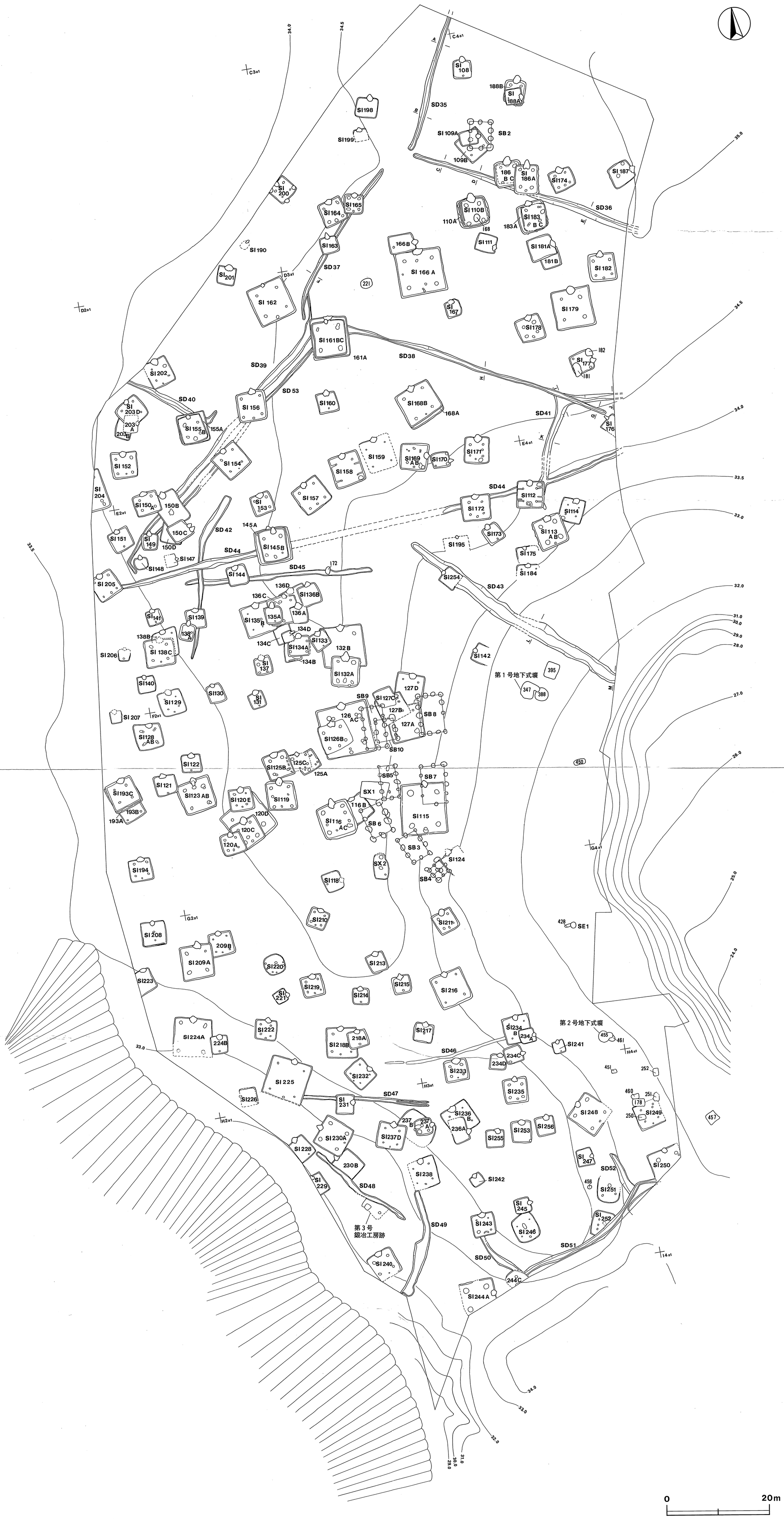

付図　木工台遺跡遺跡２遺構全体図