



細池寺道上遺跡 1 区 ST1 (SZ865) 出土青白磁合子



細池寺道上遺跡出土珠洲焼



細池寺道上遺跡 1 区近世墓出土陶器



細池寺道上遺跡 2 区 SX1131 出土遺物



細池寺道上遺跡出土磁器



細池寺道上遺跡出土陶器



細池寺道上遺跡出土石製品

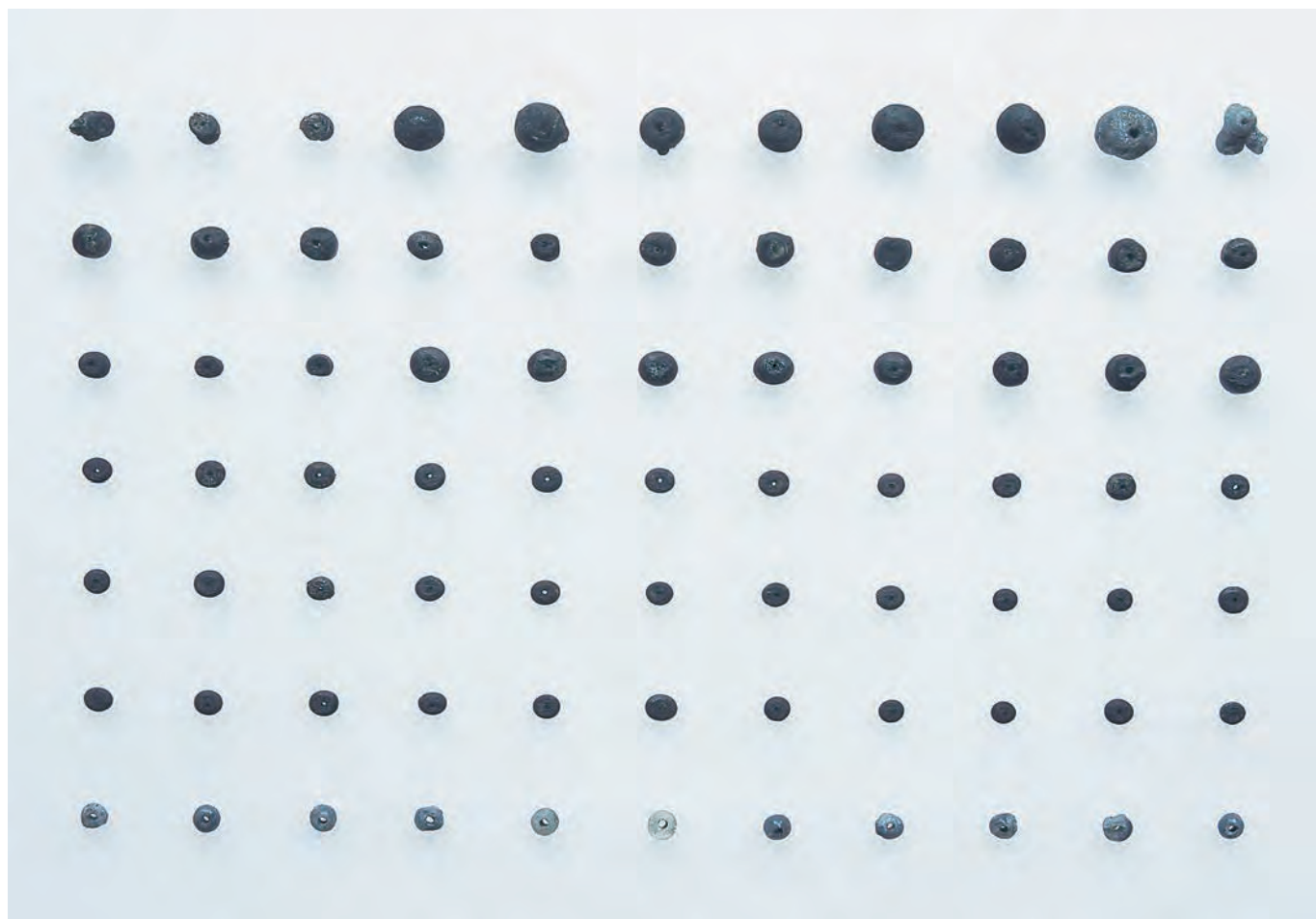

細池寺道上遺跡出土数珠玉

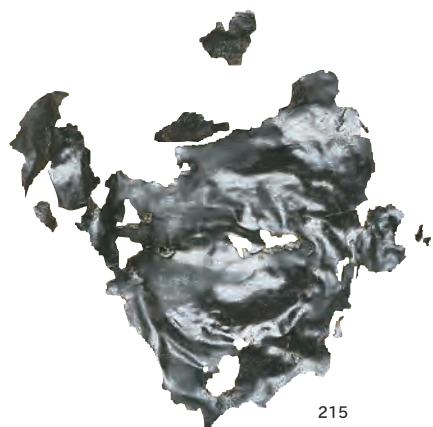

215



215 出土状況 (2区 SX1131 3層 南→北)

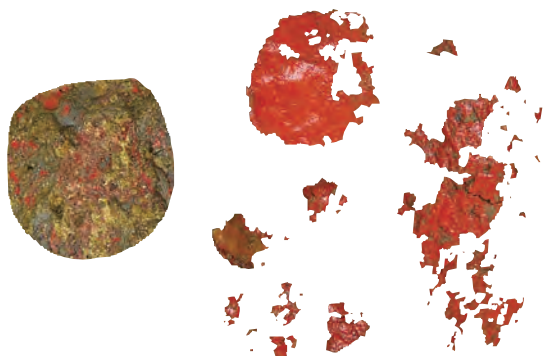

216



216 出土状況 (2区 SK1201 5層 東→西)

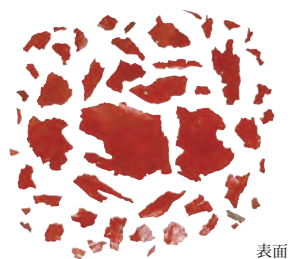

表面

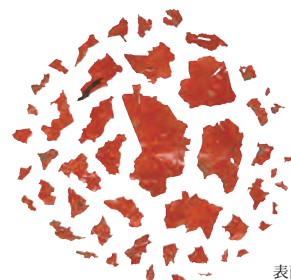

表面

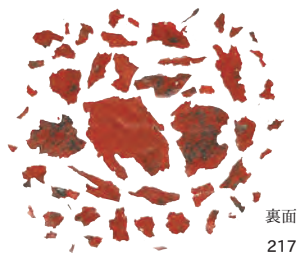

裏面

217

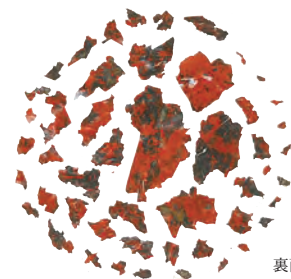

裏面

218



1区SD205 (1)、ST1 (SZ865)(2)、SD448 (道路状遺構884)(3)、SD577 (道路状遺構883)(4・5)、SD578 (道路状遺構883)(6)、SD574 (道路状遺構882)(7)、NR500 (8・9)、包含層 (10)、SD205 (11)、ST1 (SZ865)(12~14)、SD3 (SZ865)(15・16)、SD448 (道路状遺構884)(17)、SD600 (道路状遺構882)(18)、NR500 (19)、包含層 (20)、カクラン (21)、SK687 (22~27)

27 [1:4]
13・14 [1:2]
その他 [1:3]



1区SK684 (28~30)、SK685 (31・32)、SK680 (33~35・37)、SK680・685・708 (36)、SK683 (38)、SK682 (39)、SK705 (40・41)、SK707 (42)

39・42 [1:6]
その他 [1:3]



1区SK707 (43), SD204 (44), SD329 (45~47), SD480 (48), SD732 (49), SD733 (50~55), SD576 (56・57), 包含層 (58~72),
 カクラン (73~77), 2区SE1027 (78), SE4 (79), SE23・392 (80), SX1131 (81~85), SD150 (86~89), SD81 (90・91)

43 [1:4]
 その他 [1:3]



2区SD492 (92)、SD537 (93)、SD1522 (94)、SD1892 (95)、Pit281 (96)、Pit1886 (97)、SD940 (SB2010)(98)、SD1521 (道路状遺構2017)(99) SD1615 (道路状遺構2017)(100~113)、包含層 (114~121)、SE403 (122・123)、SE405 (124)、SE783 (125~127)、SE1409 (128)、SE519 (129・132)、SE136 (130)、SE446 (131)、SE137 (133・134)

134 全て [1:3]



2区SE351 (135)、SE847 (136)、SE4 (137)、SE734 (138)、SE647 (139~141)、SK1672 (142)、SK1671 (143)、SK550 (144)、SK556 (145)、SX1131 (146~151)、SD144 (152)、SD81 (153)、SD537 (154)、SD1635 (155)、Pit565 (156)、Pit1112 (157)、Pit1646 (SB2012)(158)、Pit253 (SB2029)(159)、SD940 (SB2010)(160)、SD1241 (道路状遺構2016)(161)、SD1554 (道路状遺構2018)(162)、SD1521 (道路状遺構2017)(163~168)、SD1615 (道路状遺構2017)(169~172)、包含層 (173~181)

170 [1:6]
その他 [1:3]



2区SE403 (182)、SE444 (183・184)、SE351 (185~206)、SE251 (207・208)、SE449 (209~212)、SE734 (213~219)、SK550 (220~230)、SK400 (231~234)、SK556 (235~244)、SK487 (245)、SK633 (246・247)



2区SK633 (248・249)、SK628 (250)、SK1195 (251)、SK1201 (252~257)、SK1562 (258)、SX1131 (259~290)

全て 1:3

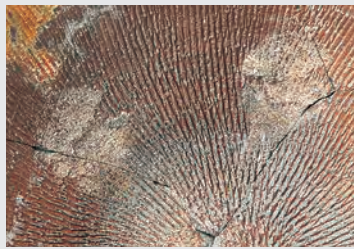
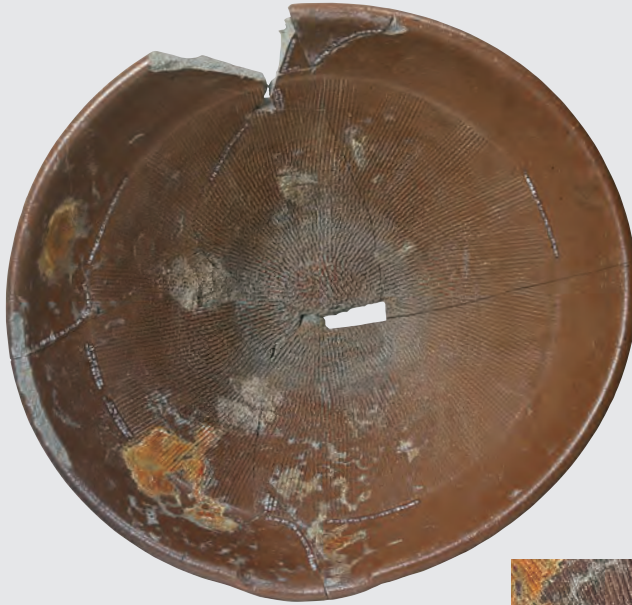

播鉢の目痕（拡大）

291



293



2区SX1131 (292・294~307)

292・294~296 [1:4]
その他 [1:3]



2区SX1131 (308~319)

308~310 [1:4]
その他 [1:3]



2区SX1131 (320~338)

335 [1:6]
その他 [1:3]



339

340

342

体部文様 (拡大)

獅子頭耳 (拡大)

体部下半文様 (拡大)

2区SX1131 (339・340・342)
339・340 [1:3]
342 [1:6]



口縁部文様 (拡大)



口縁部内面指頭圧痕 (拡大)



左側面獅子頭耳剥落 (拡大)



右側面獅子頭耳 (拡大)



341



体部文様 (拡大)



脚部赤彩 (拡大)

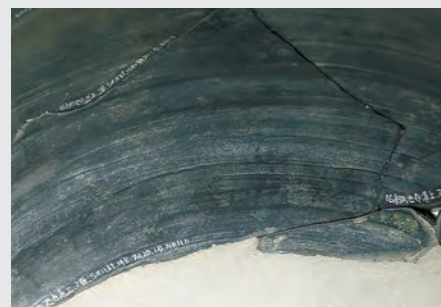

内面体部下半の指頭圧痕 (拡大)



343



345



344

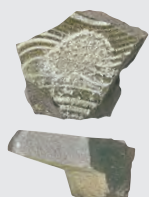

346



347



348



349



350



351

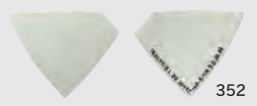

352



353

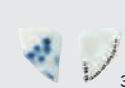

354

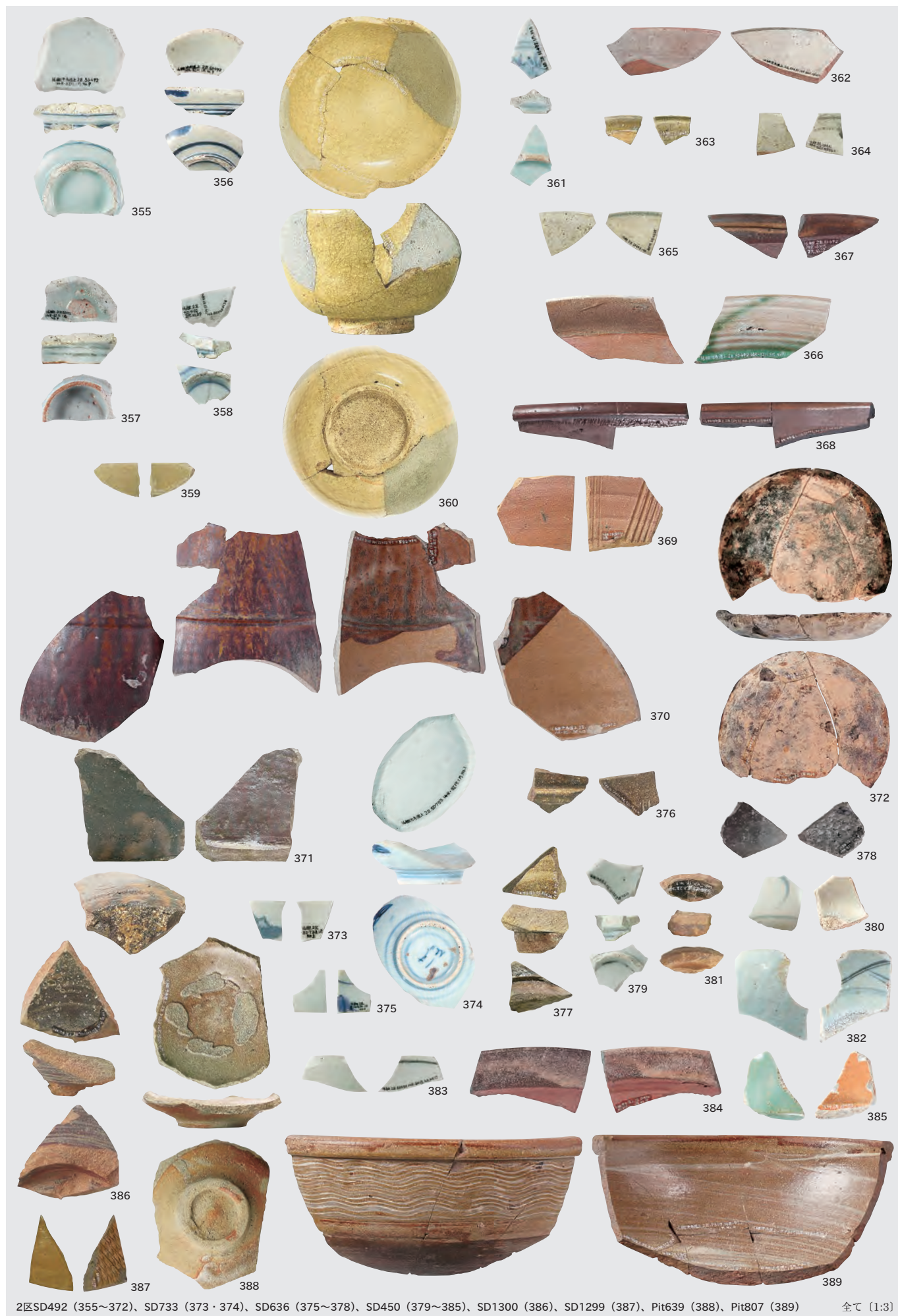

2区SD492 (355~372)、SD733 (373・374)、SD636 (375~378)、SD450 (379~385)、SD1300 (386)、SD1299 (387)、Pit639 (388)、Pit807 (389) 全て [1:3]



2区Pit913 (390)、Pit564 (SB2009) (391)、Pit901 (SB2010) (392)、SD848 (SB2010) (393 - 394)、SD940 (SB2010) (395~414)、SD1241 (道路状遺構2016) (415)



2区SD1241 (道路状遺構2016)(416)、SD1242 (道路状遺構2016)(417・418)、SD1554 (道路状遺構2018)(419)、SD1563 (道路状遺構2018)(420~422)、
 包含層 (423~457)、SX1131 (1~5・9)、SD940 (SB2010)(6)、SD119 (7)、SK645 (8)

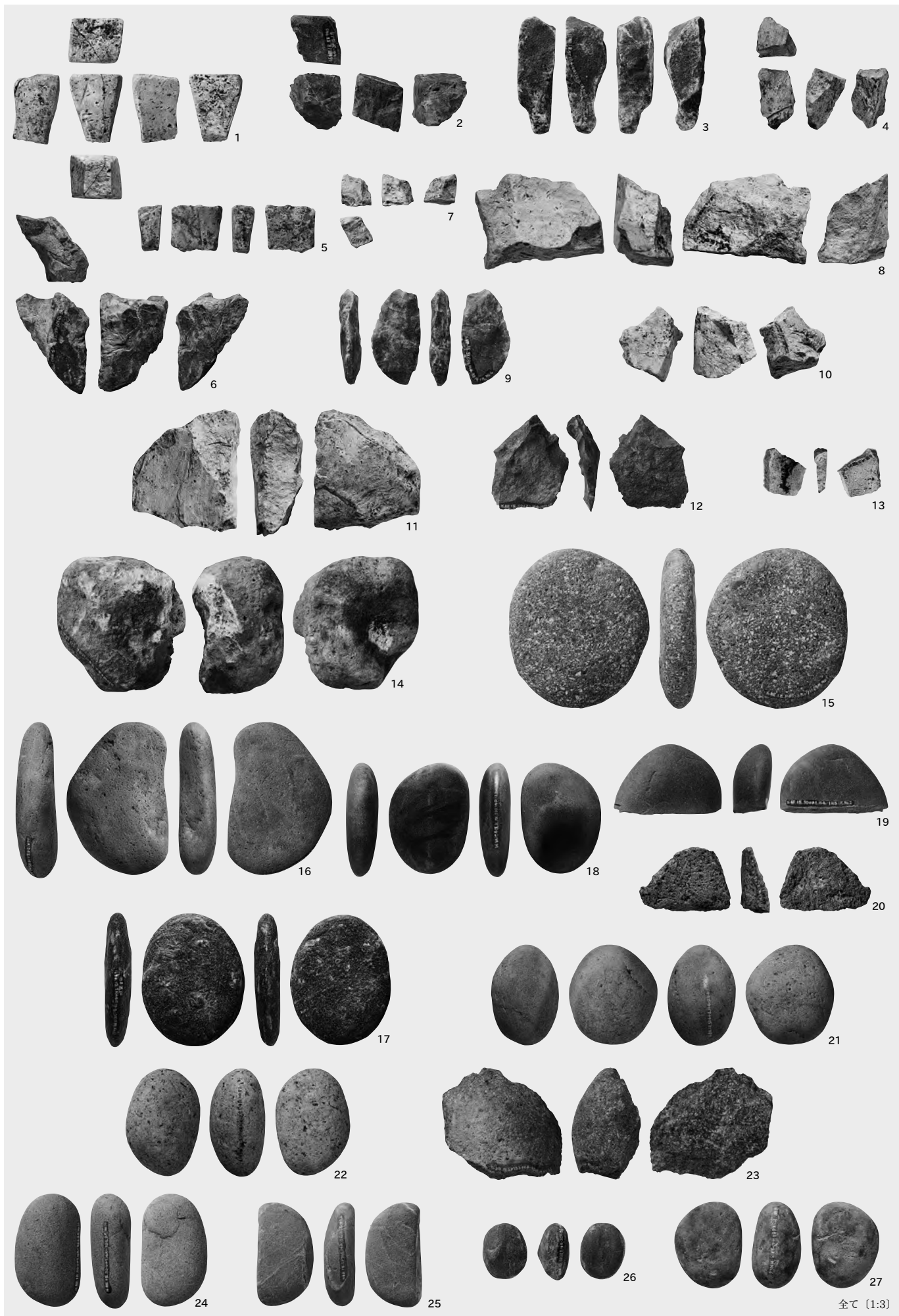

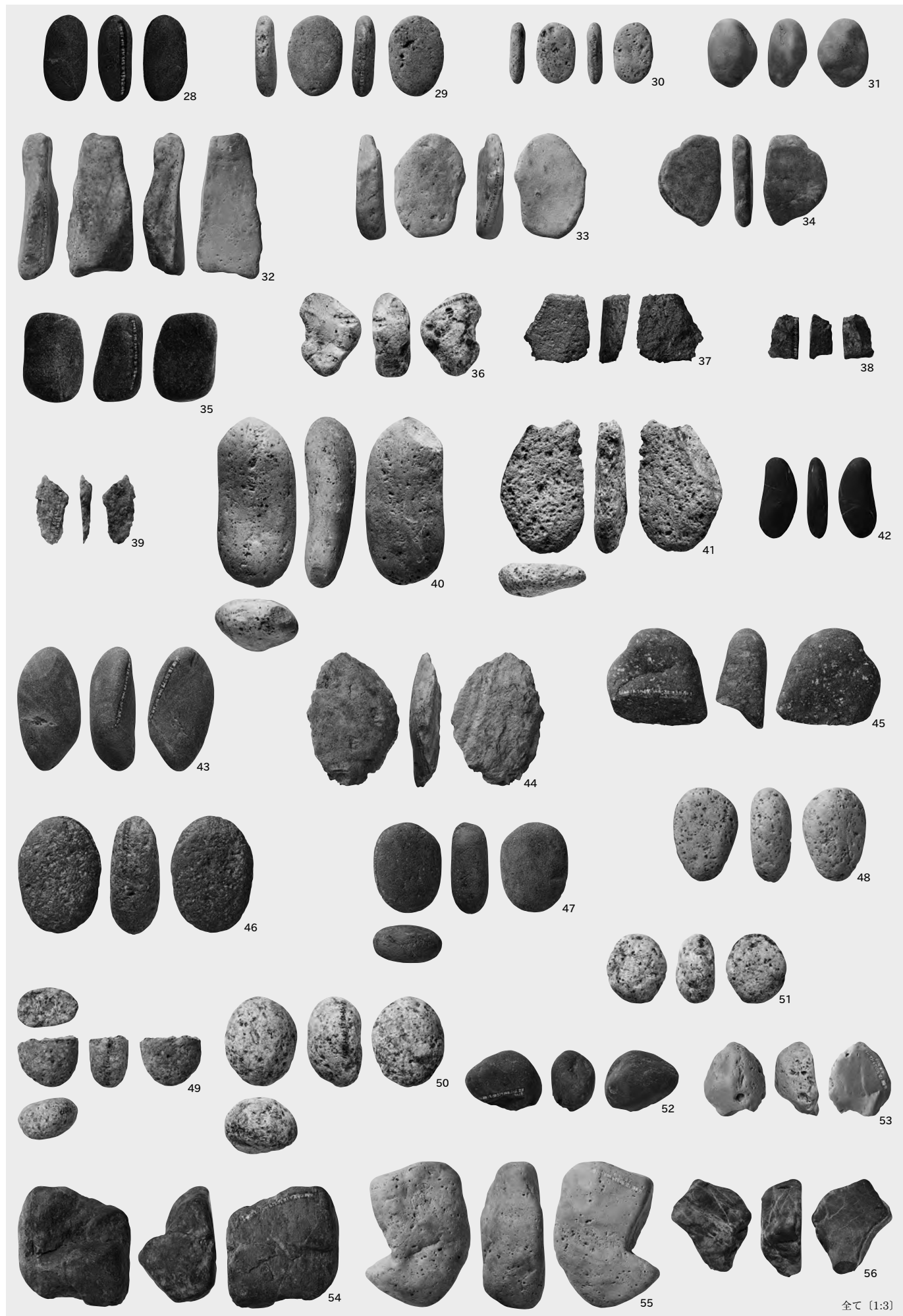

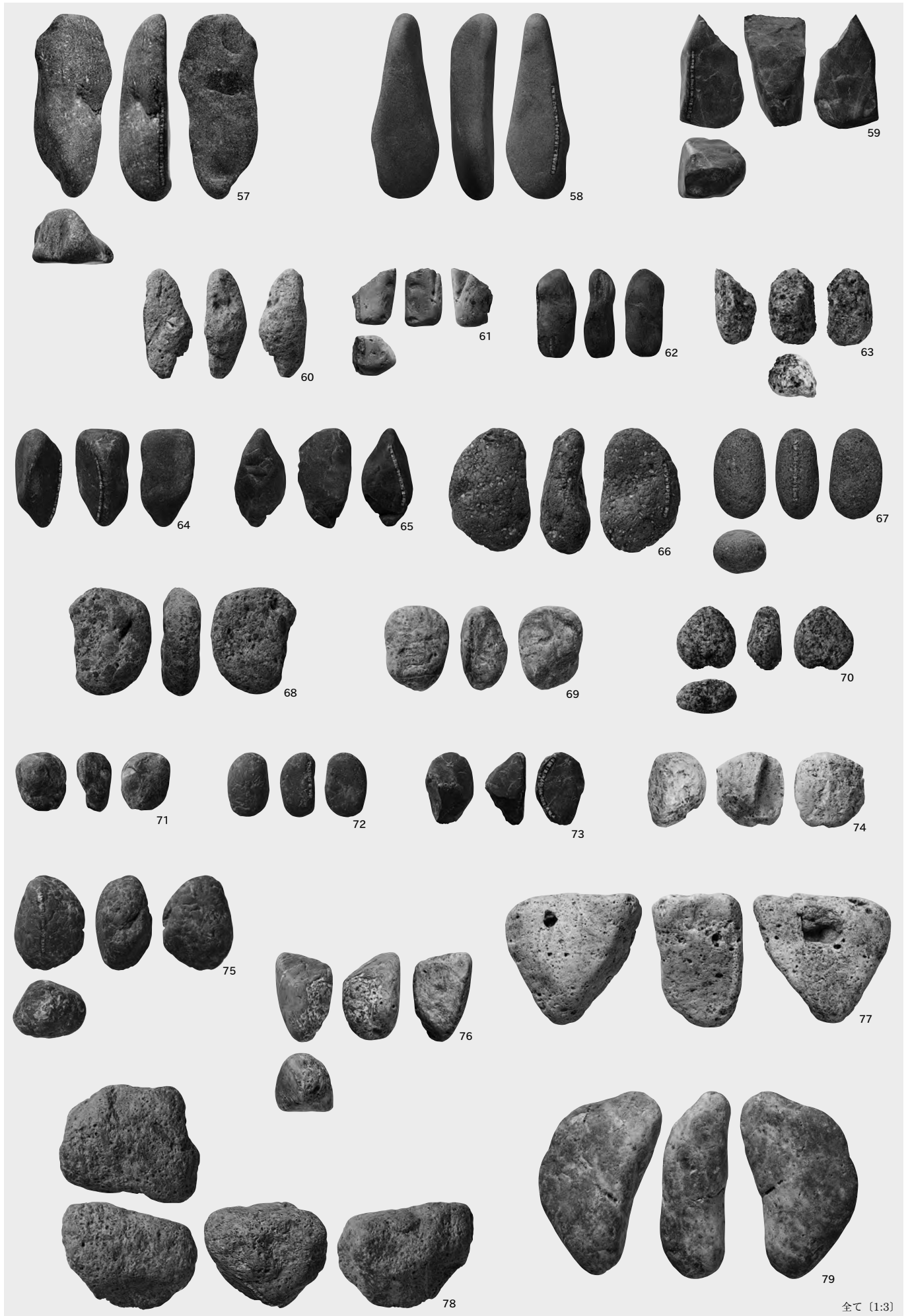

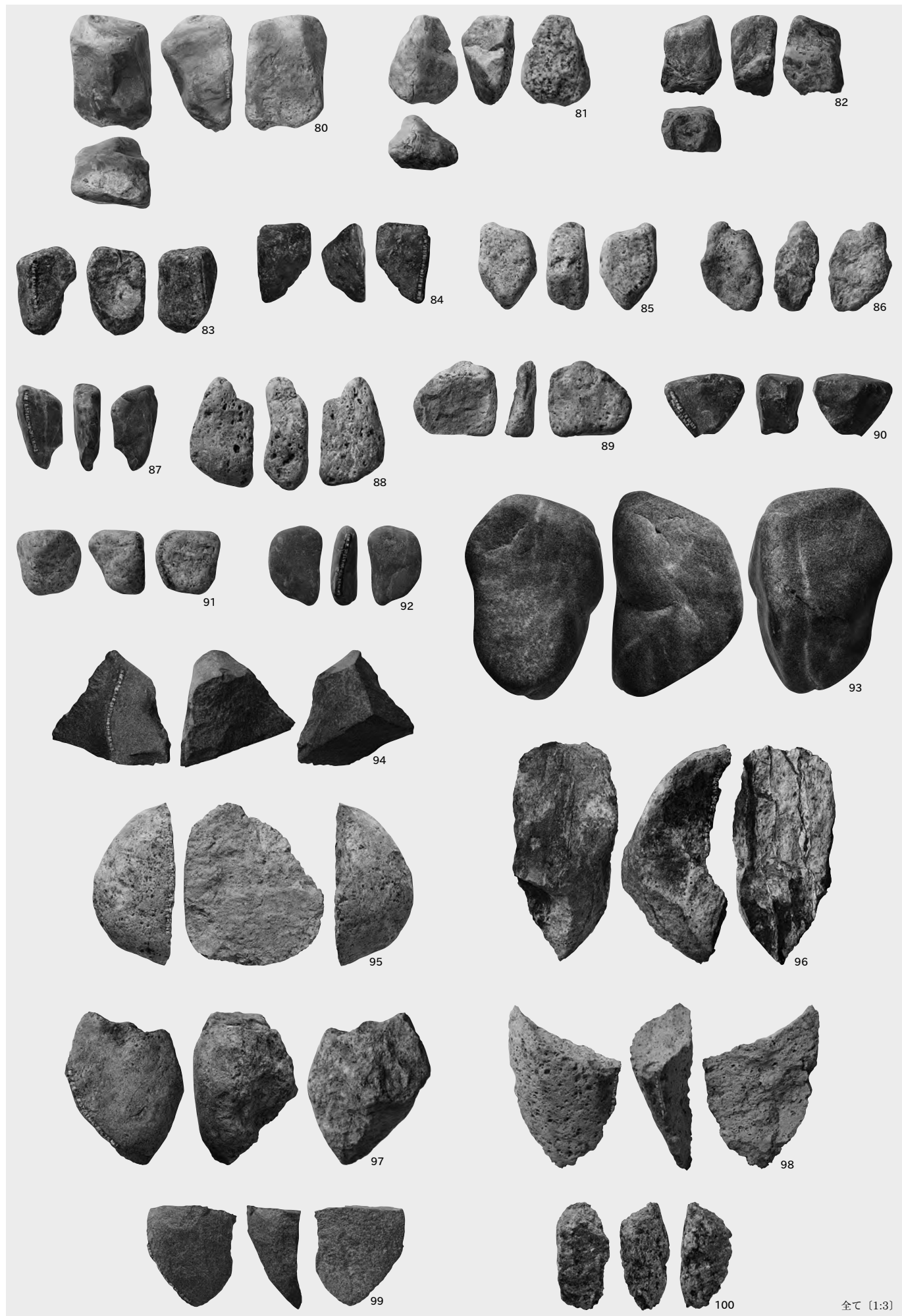

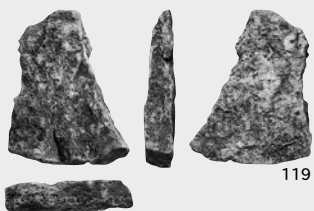
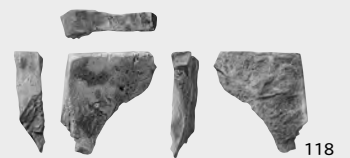
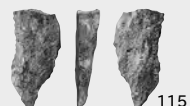
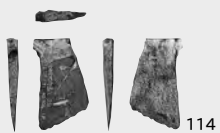
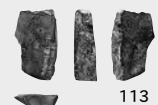
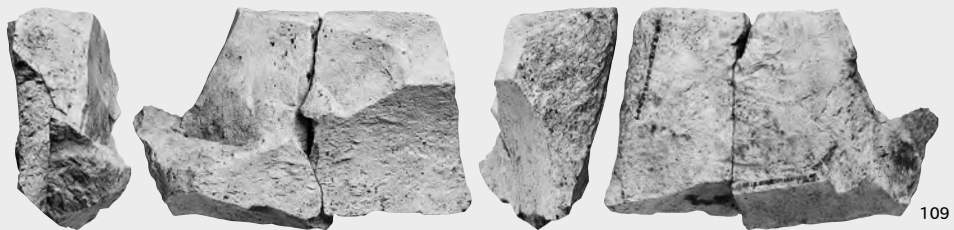
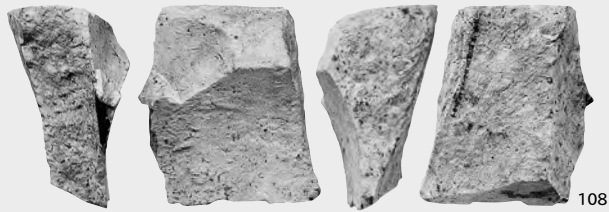
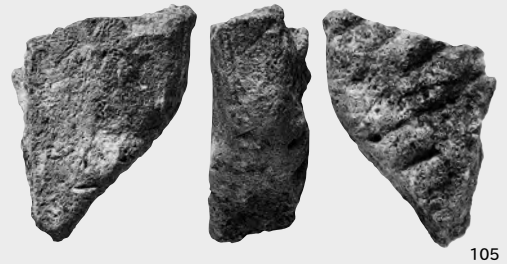
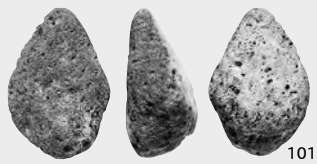



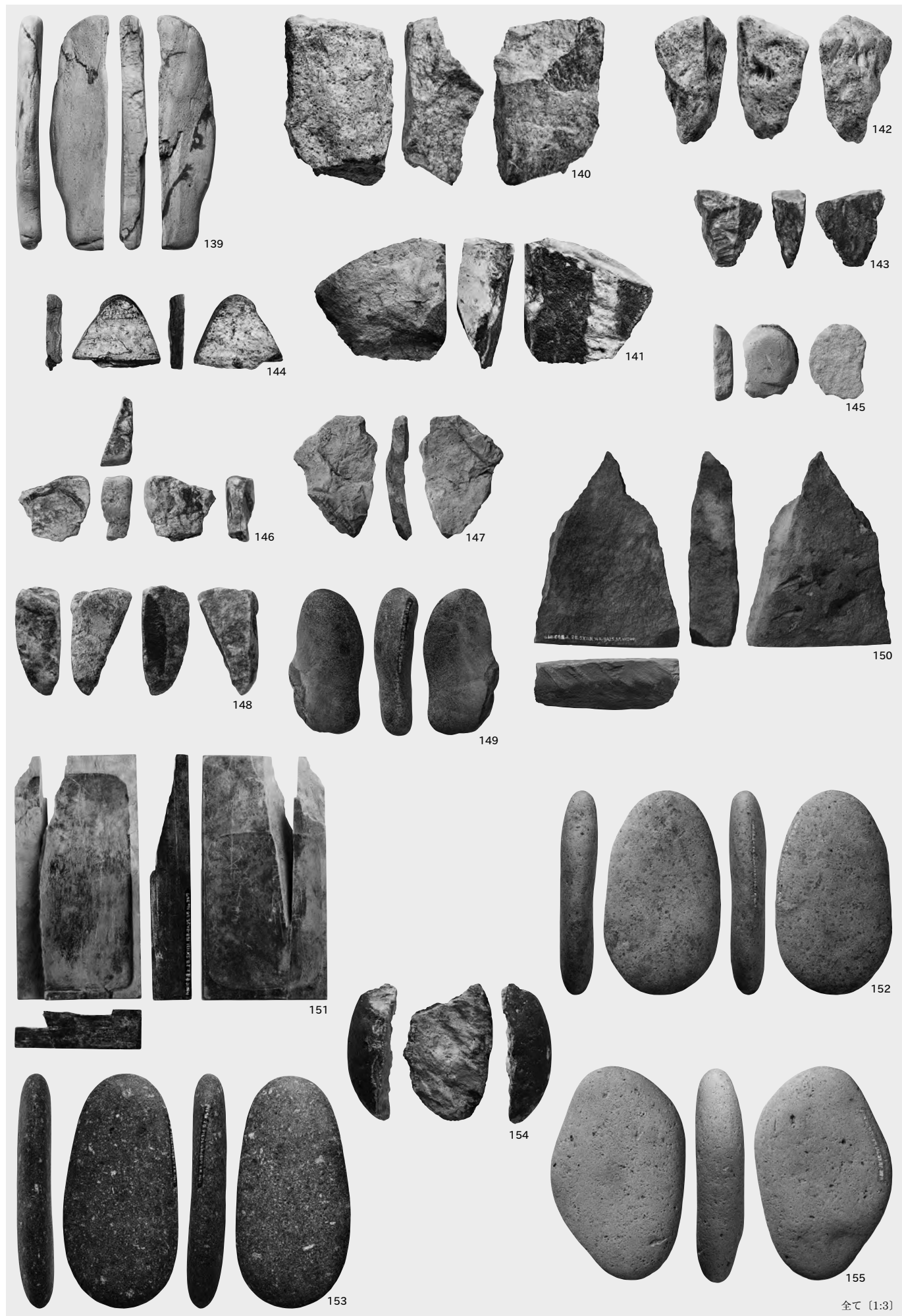

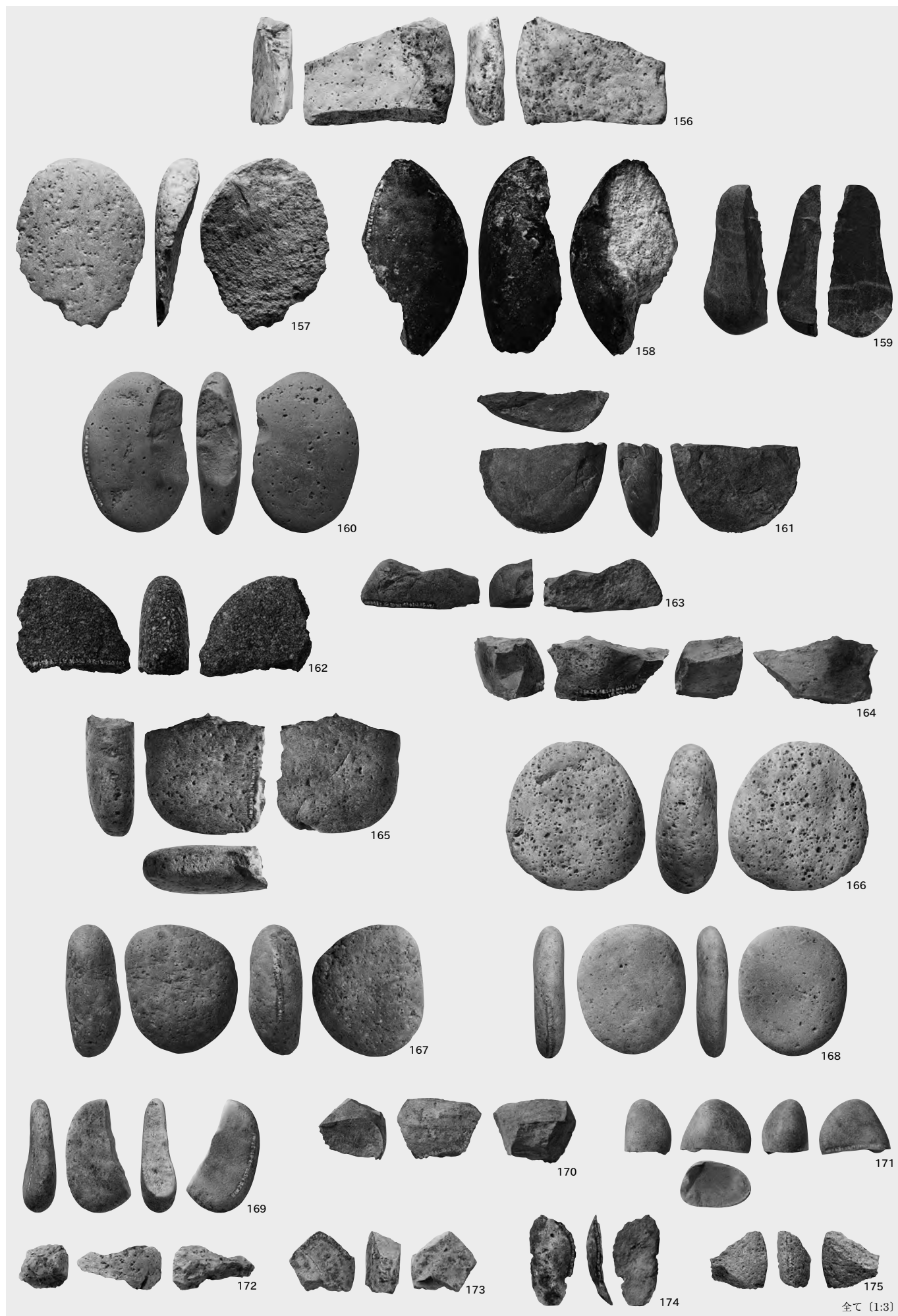

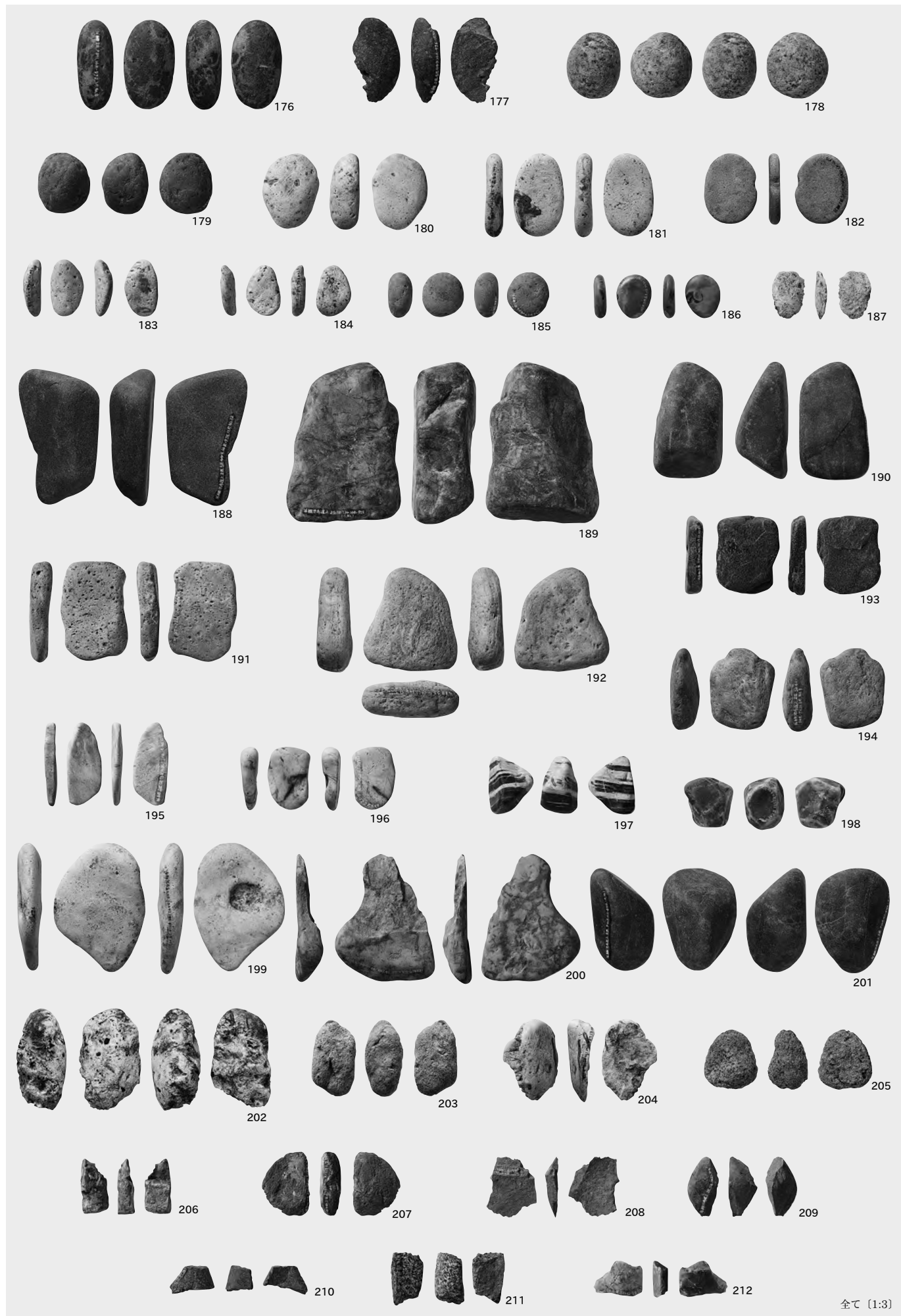





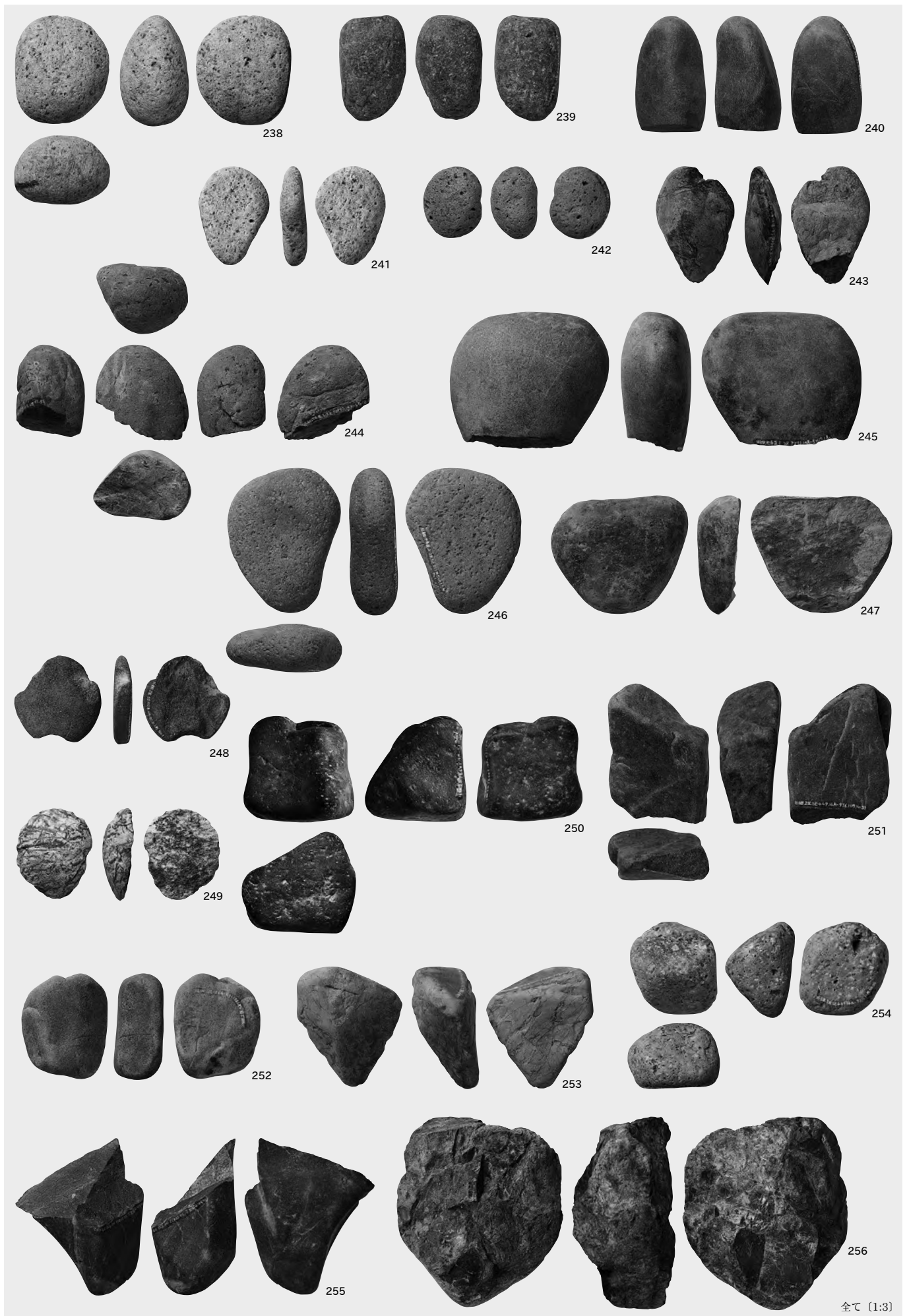



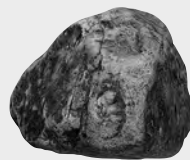
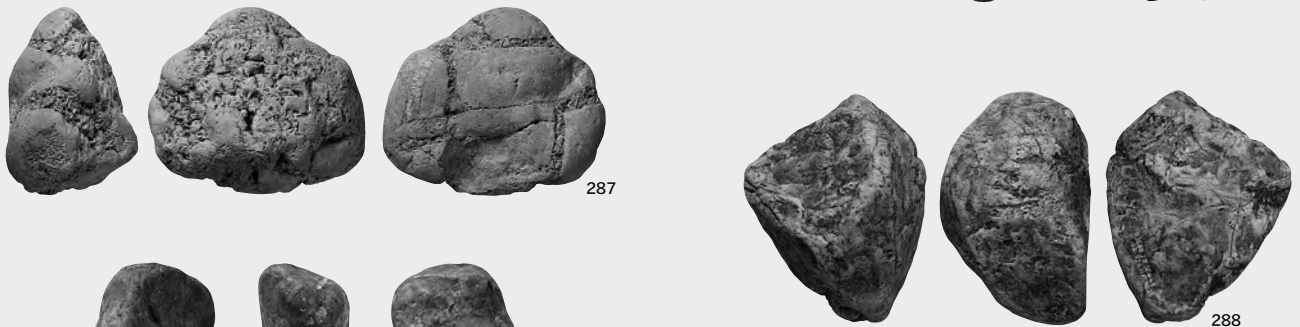

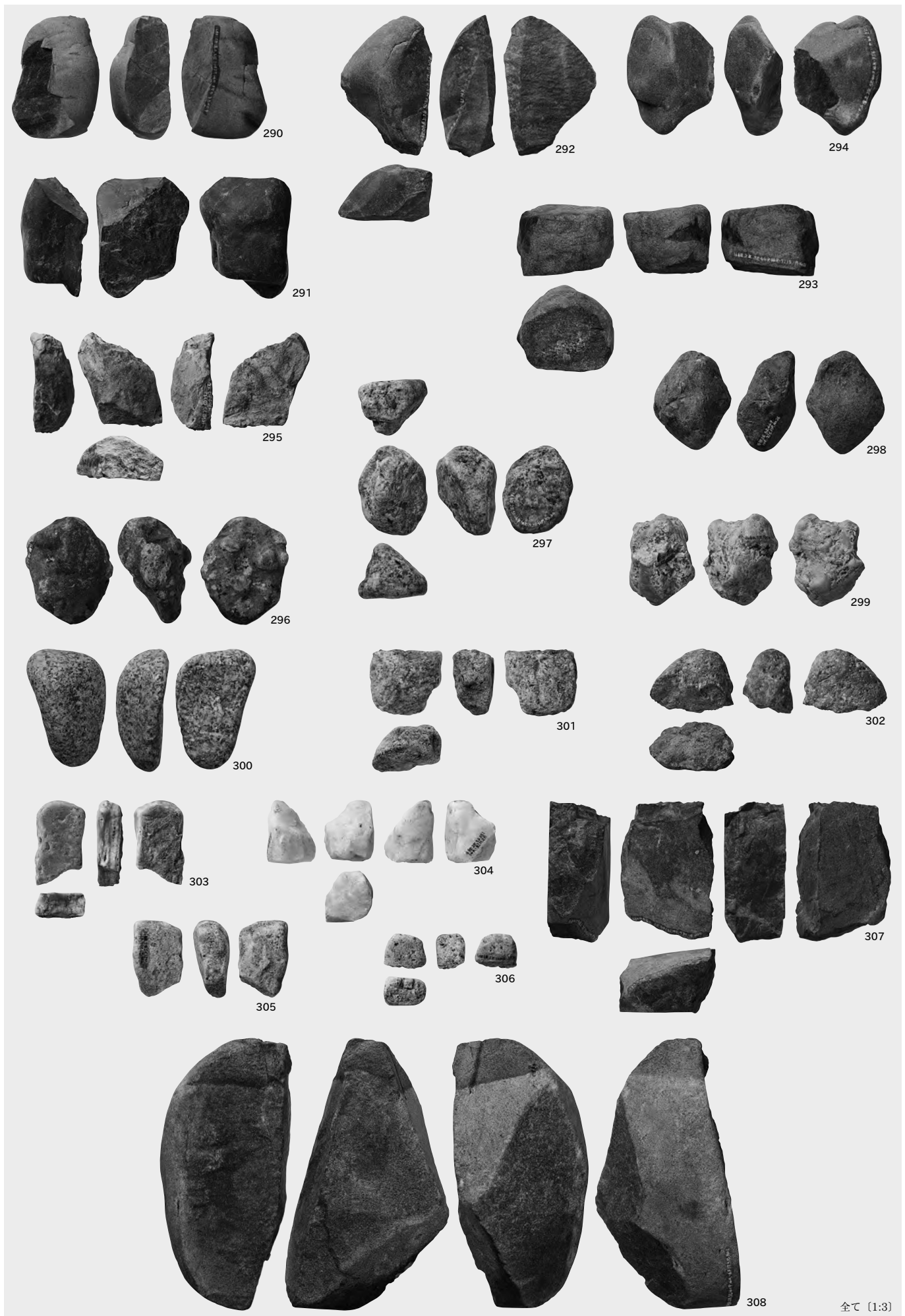



309

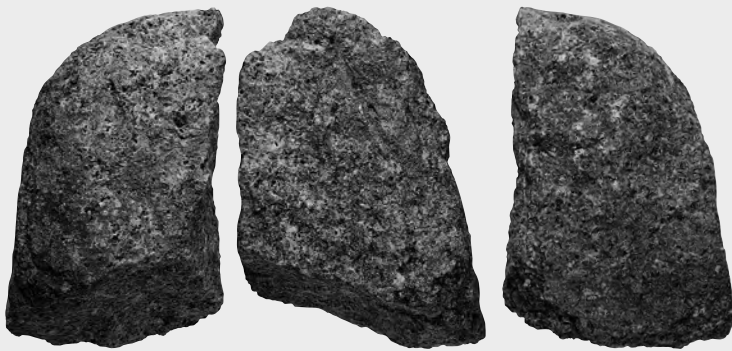

310

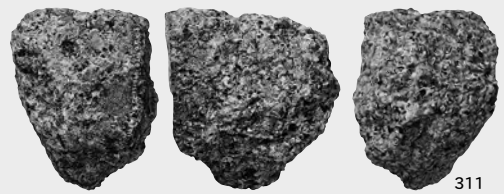

311

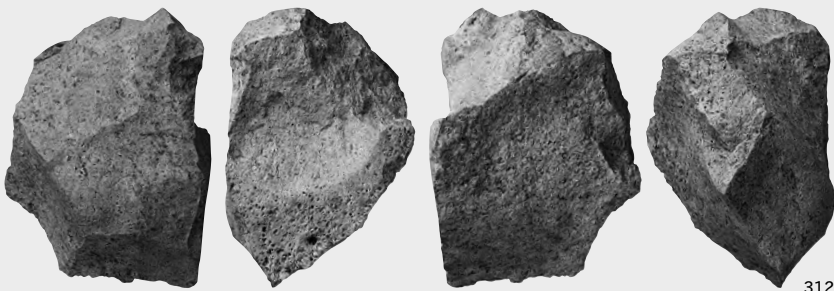

312



313

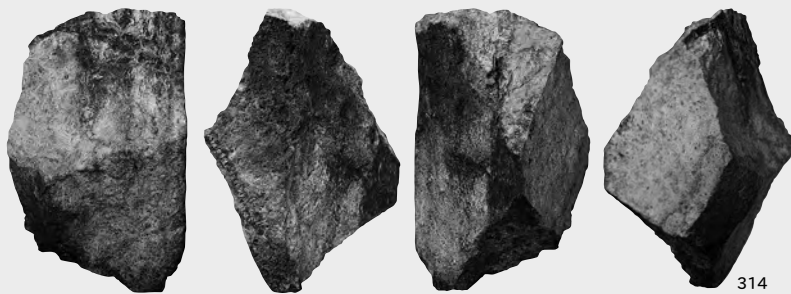

314

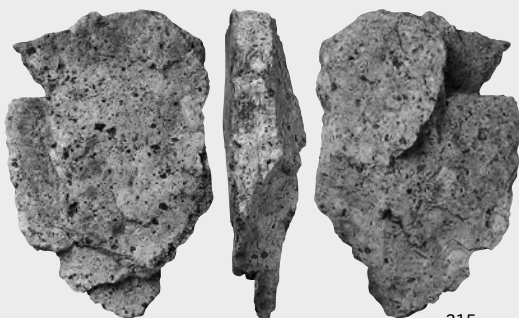

315



316



317

309・310 [1:6]
その他 [1:3]

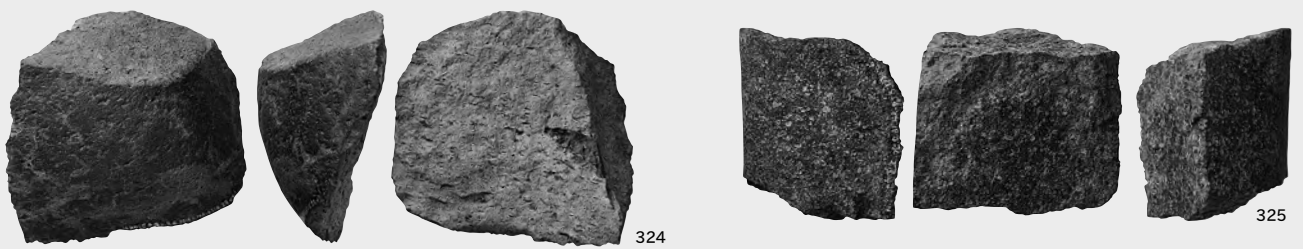
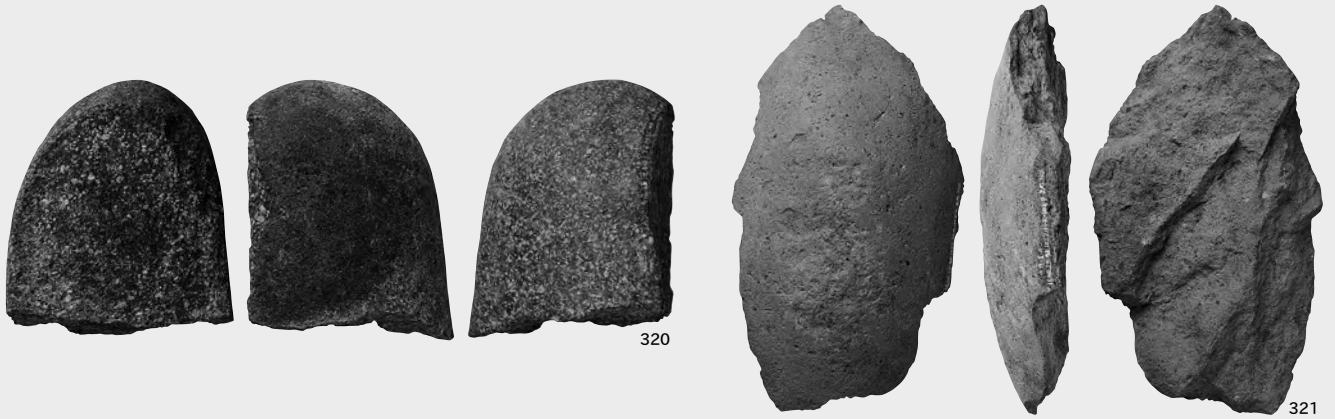

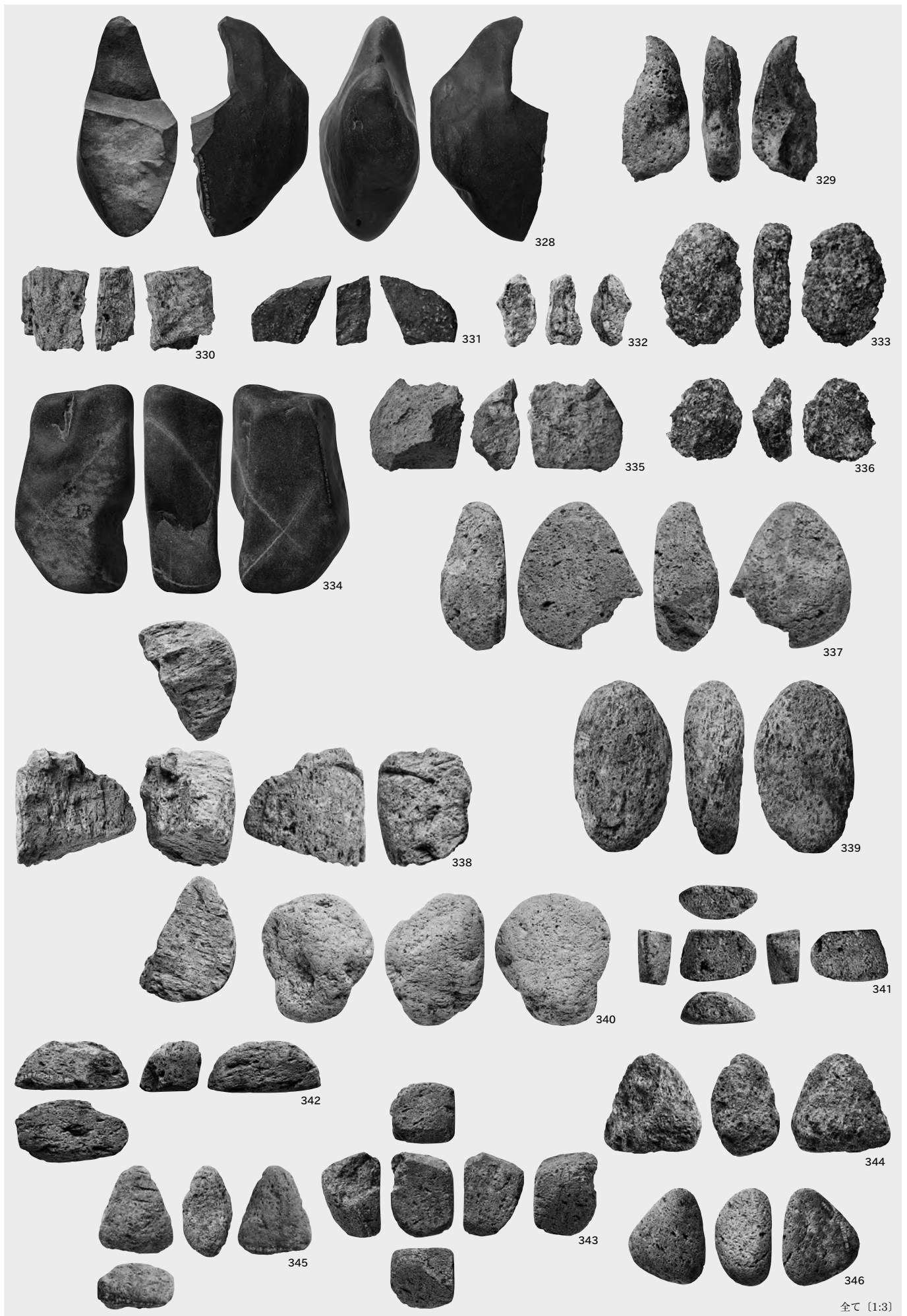

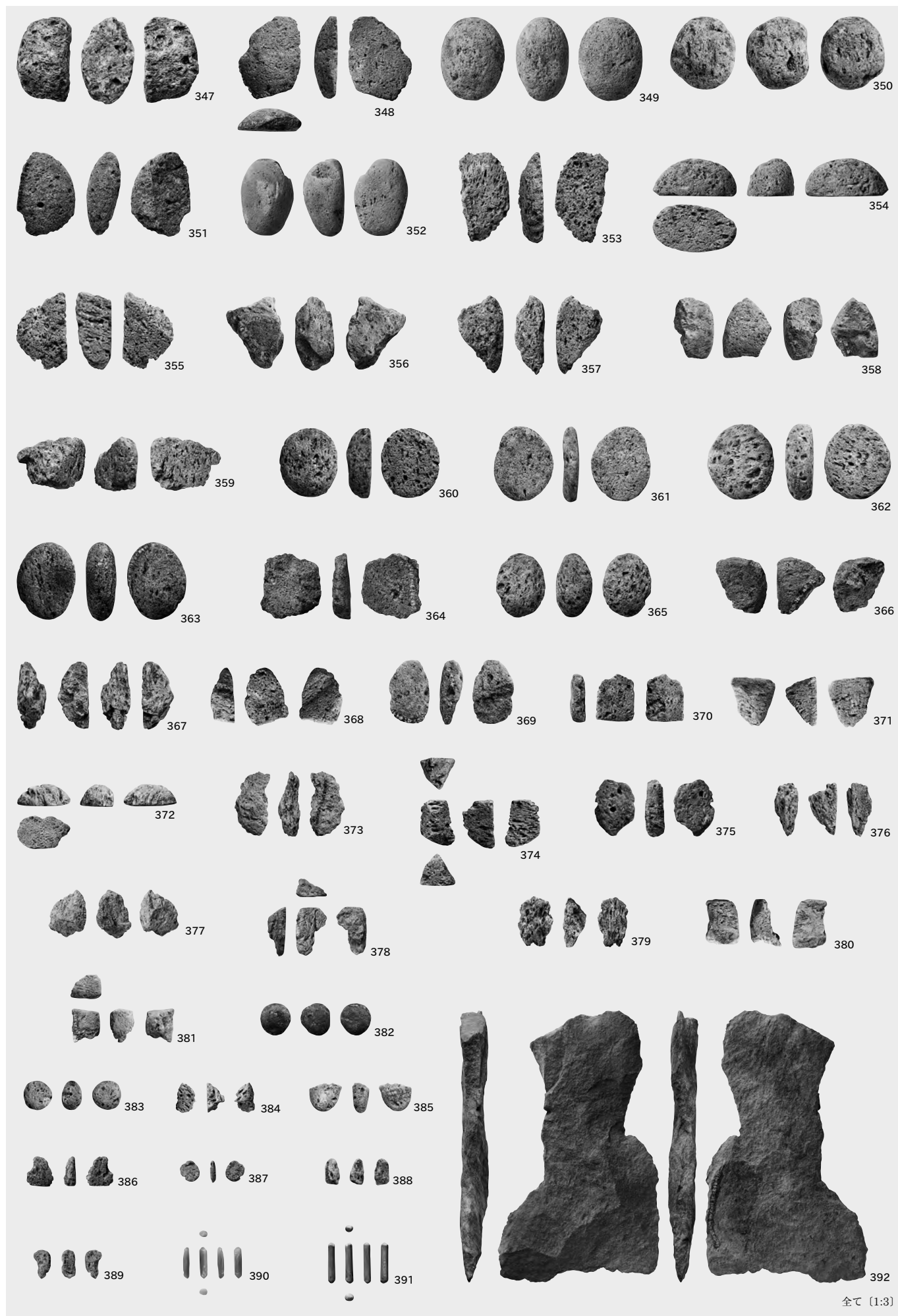

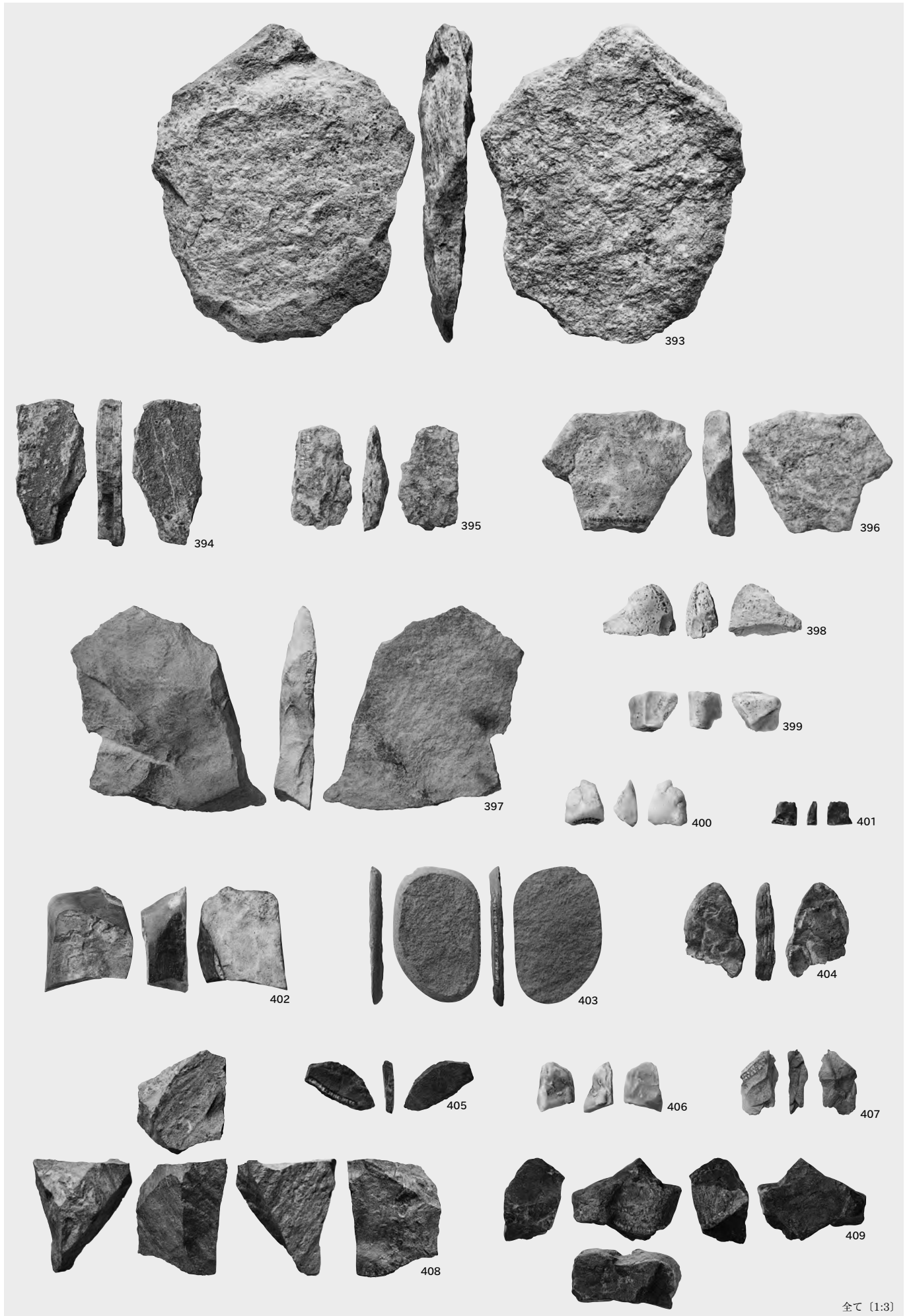

金属・鍛冶関連

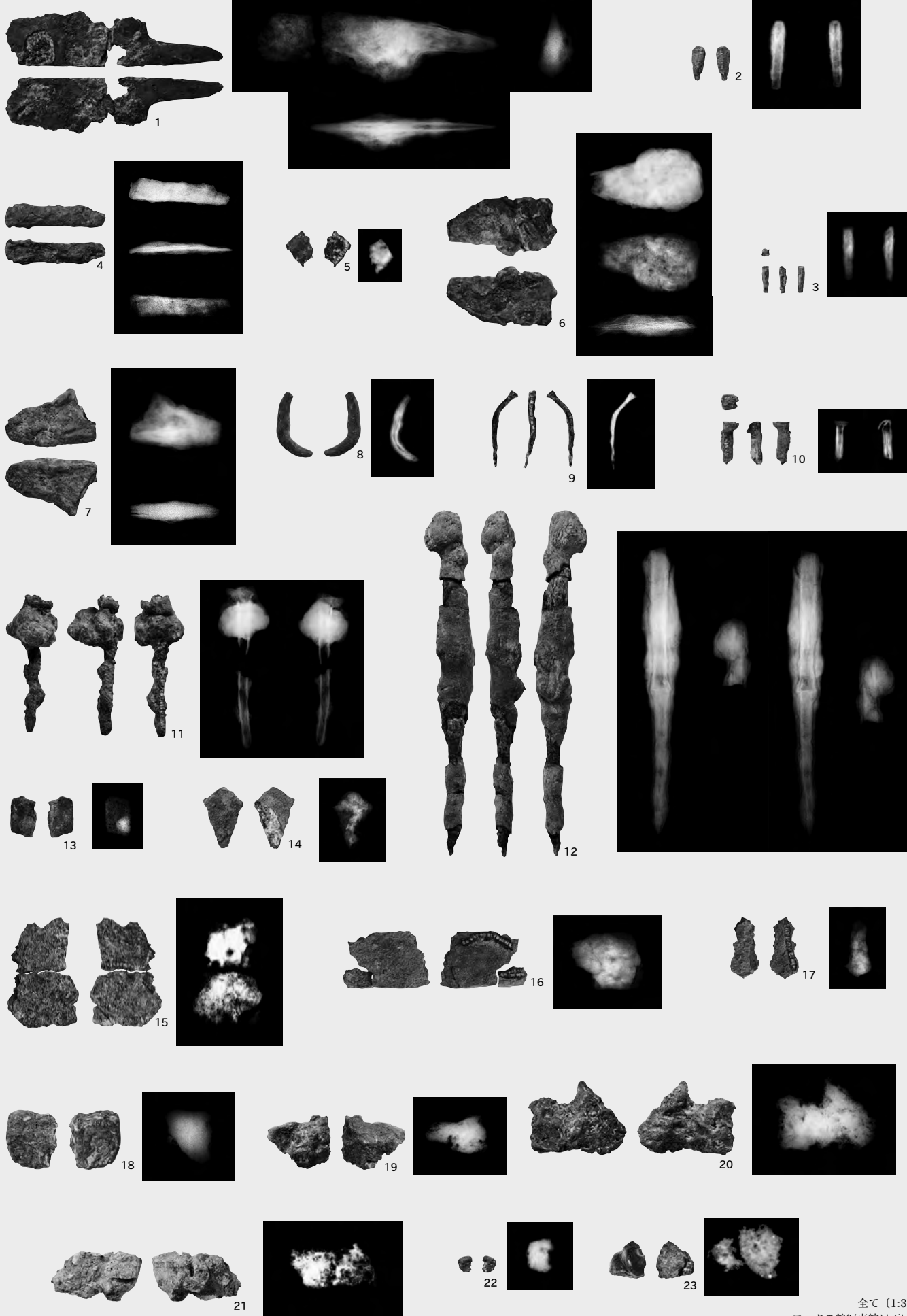

銭貨

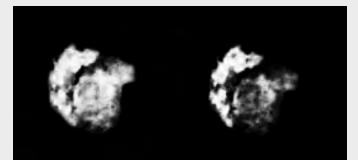
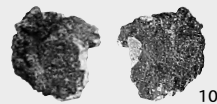
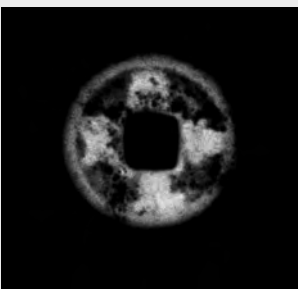
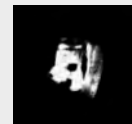
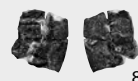
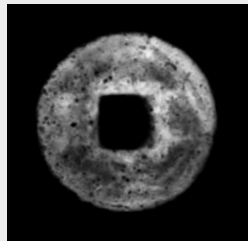
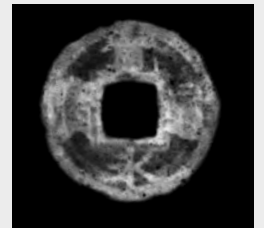
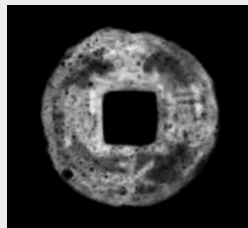
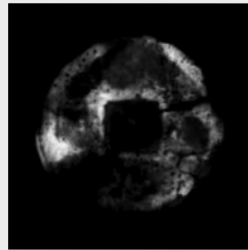
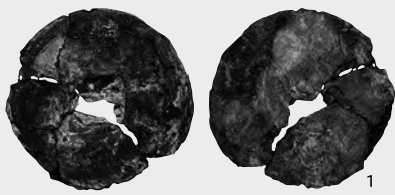
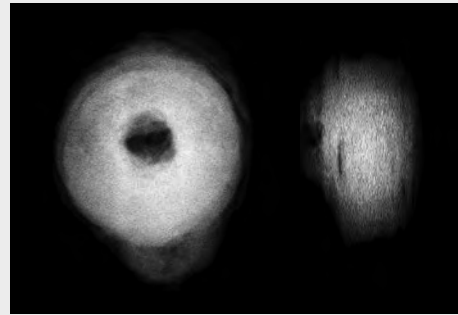

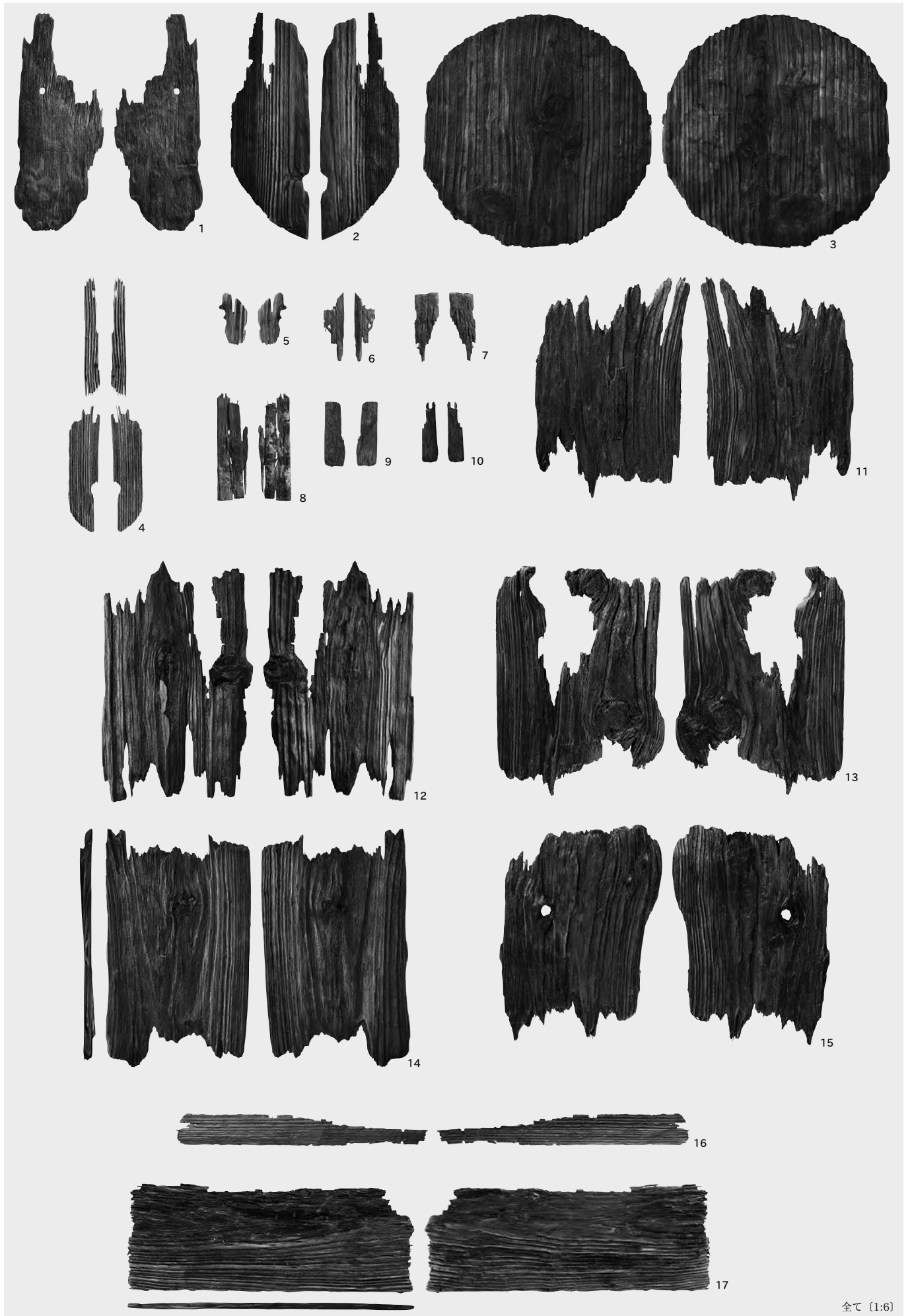

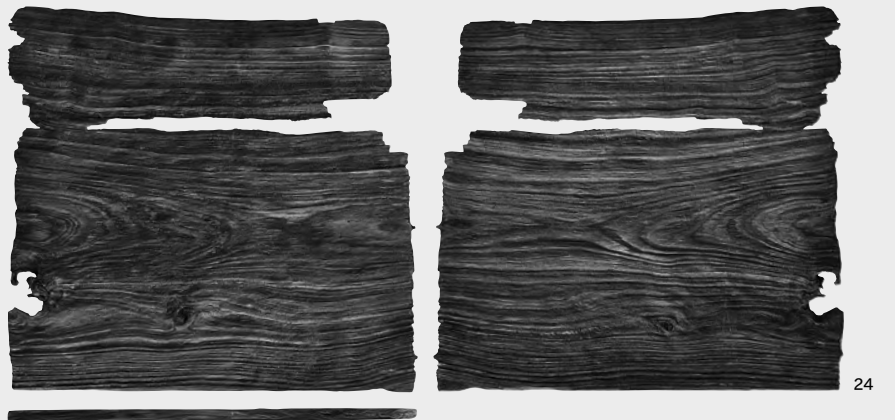
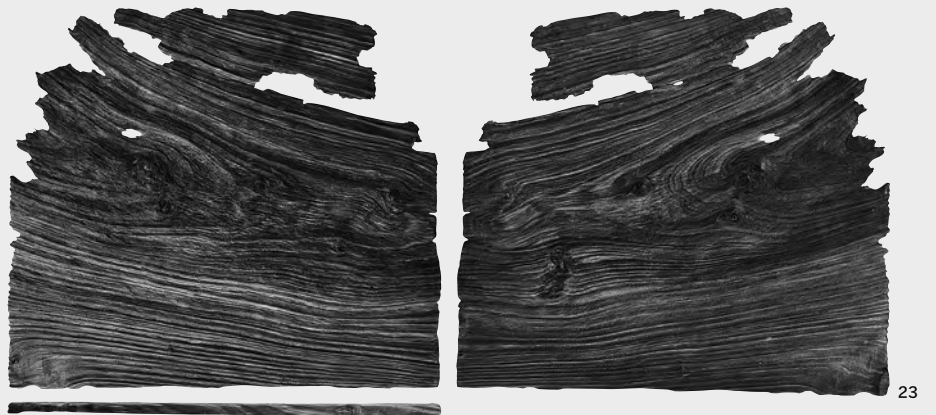

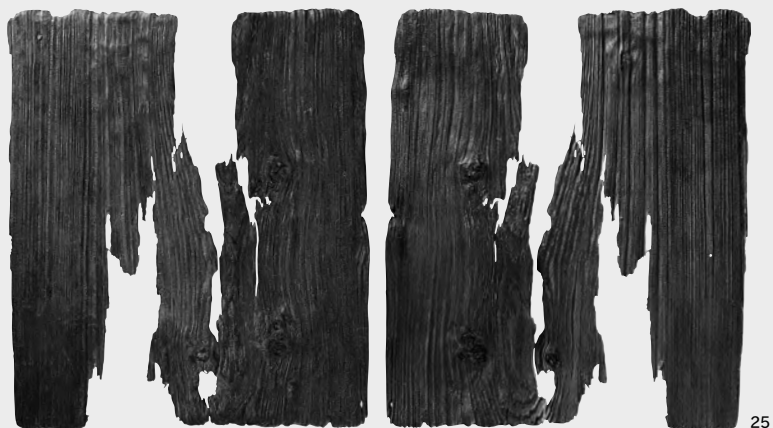

25

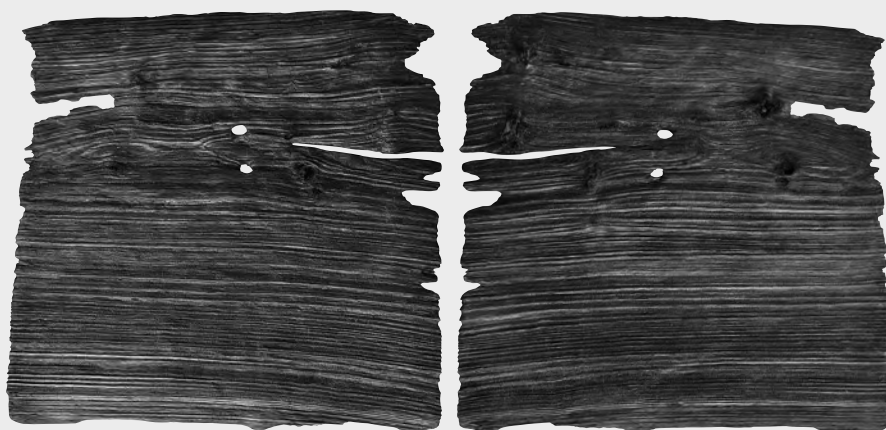

26



27



28



29



30



31



32



33



34



35



32拡大



33拡大

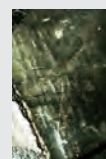

34拡大



35拡大

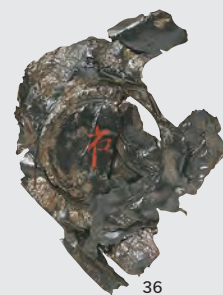

36



38

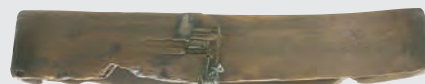

39



37



曲物網拡大



41



40



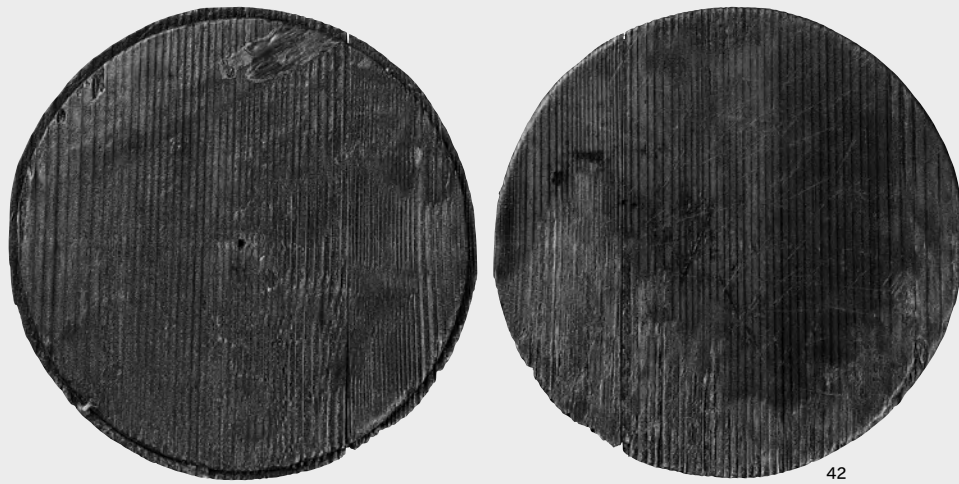

42



43



44



45

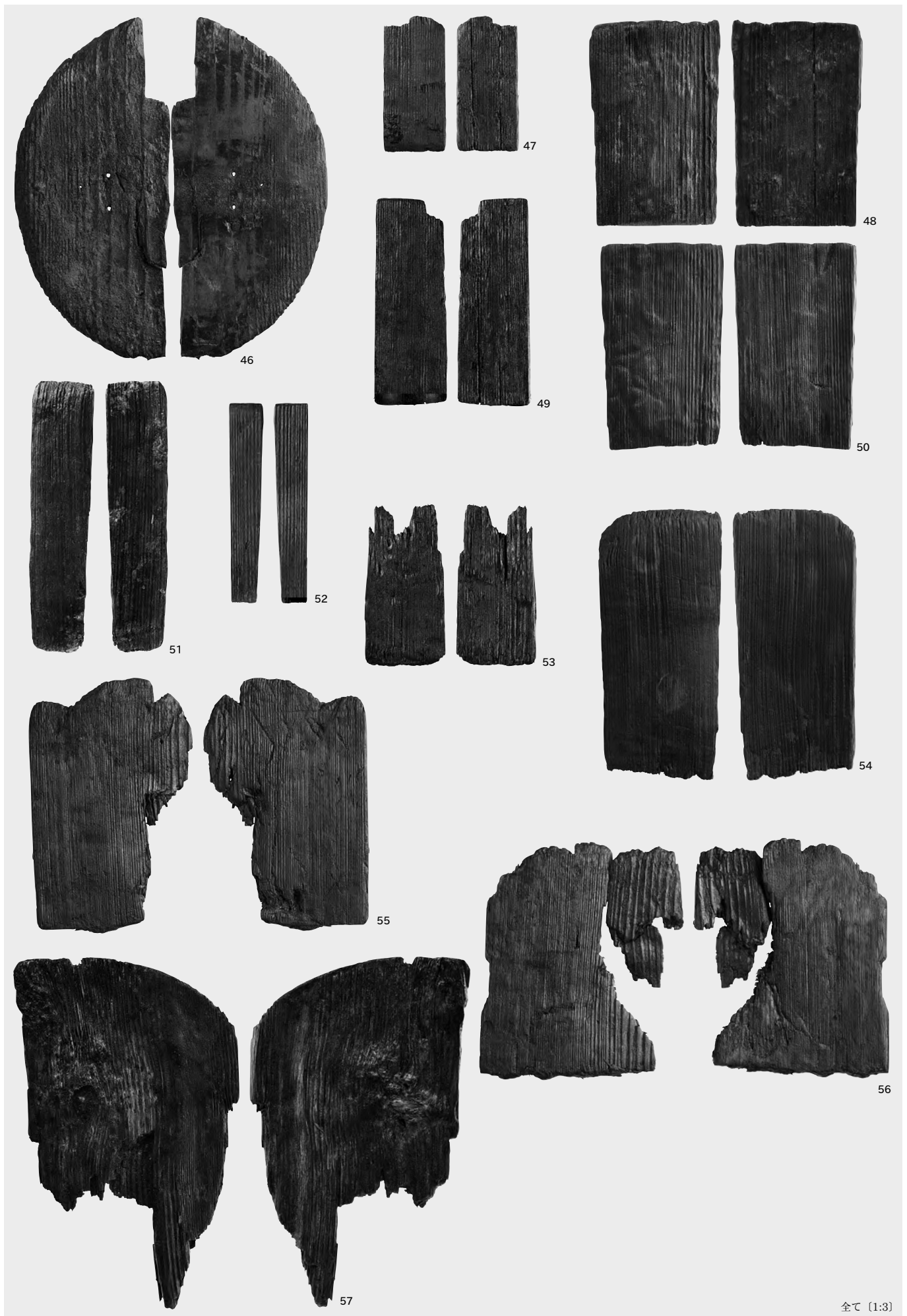

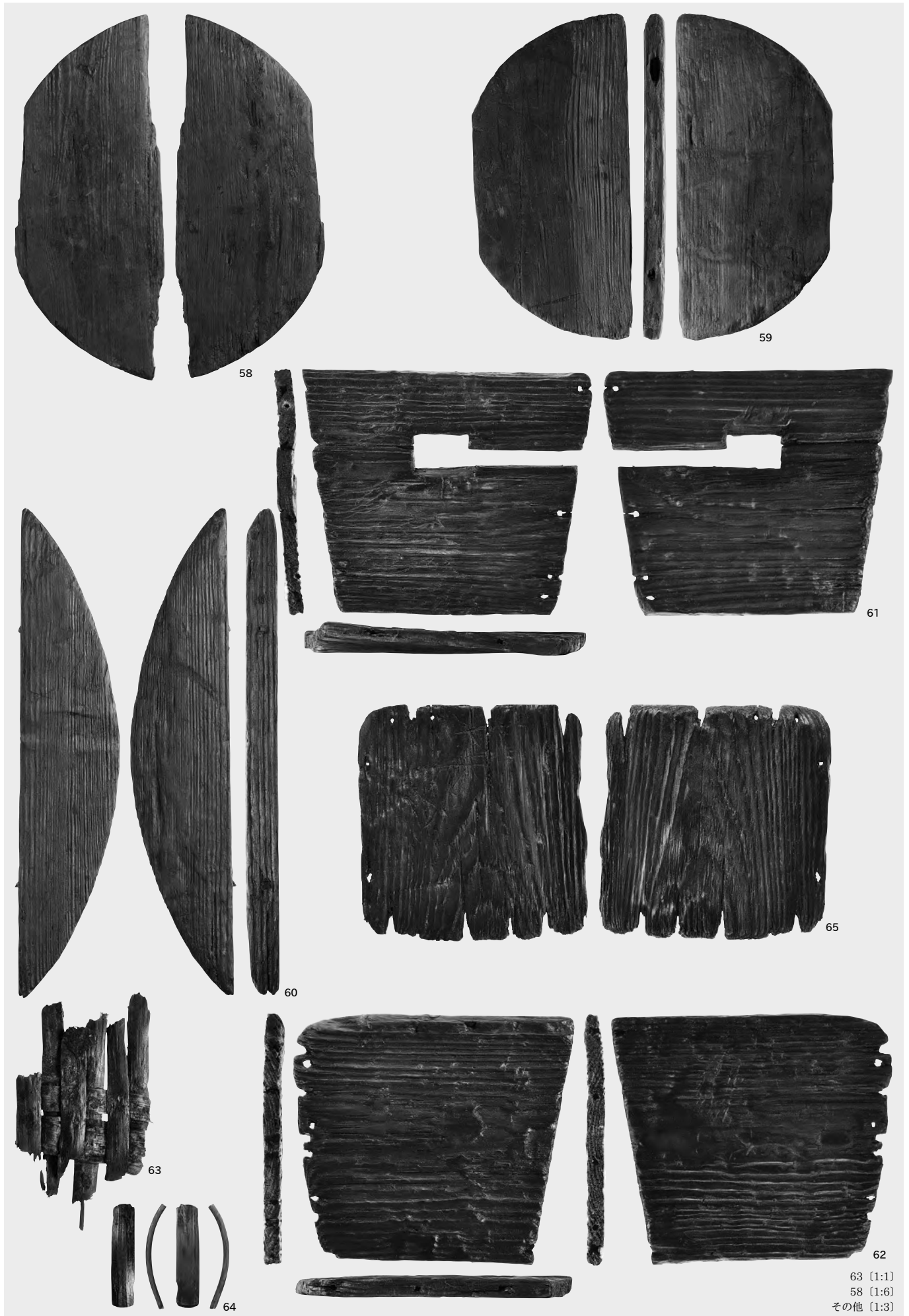

63 [1:1]
58 [1:6]
その他 [1:3]

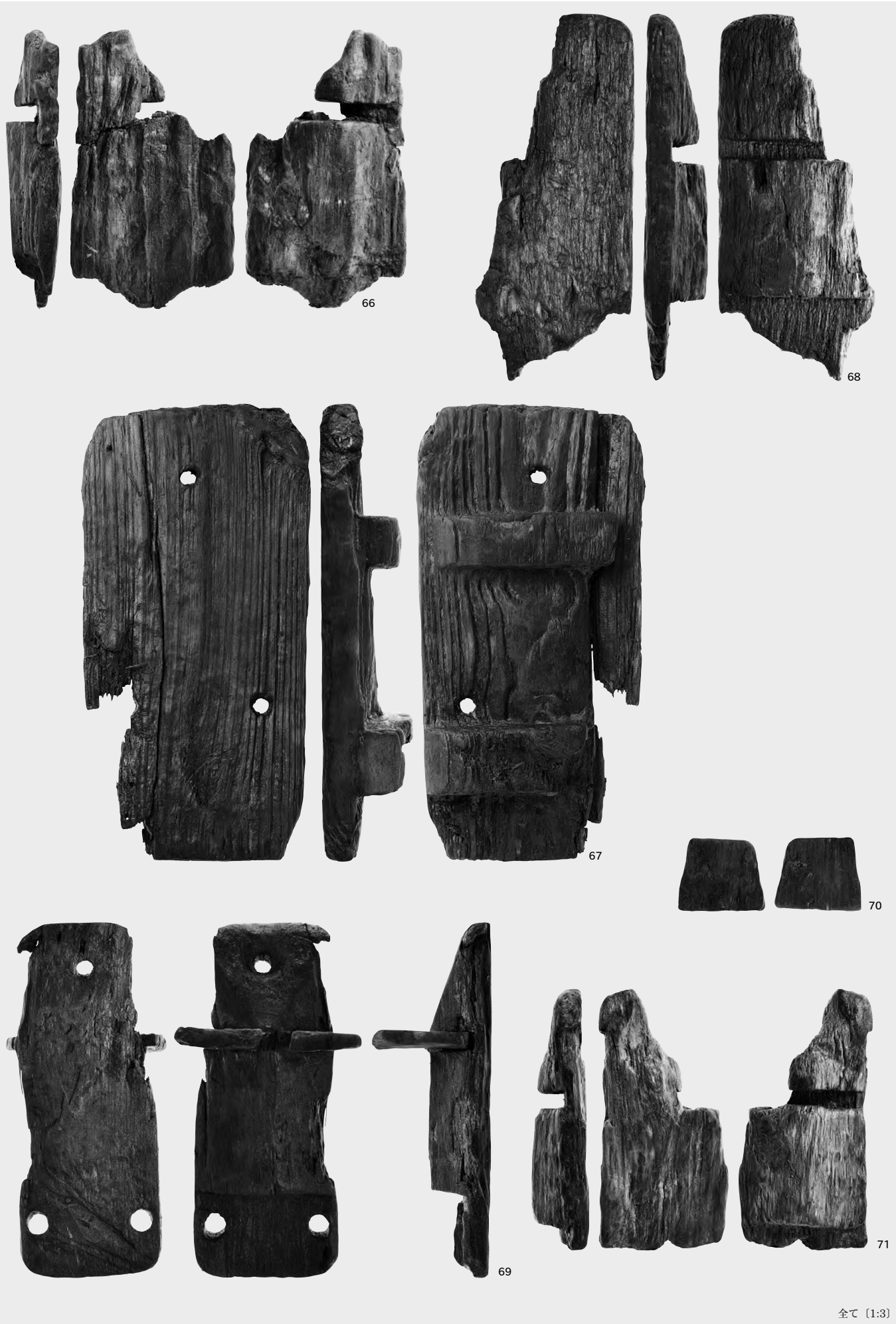

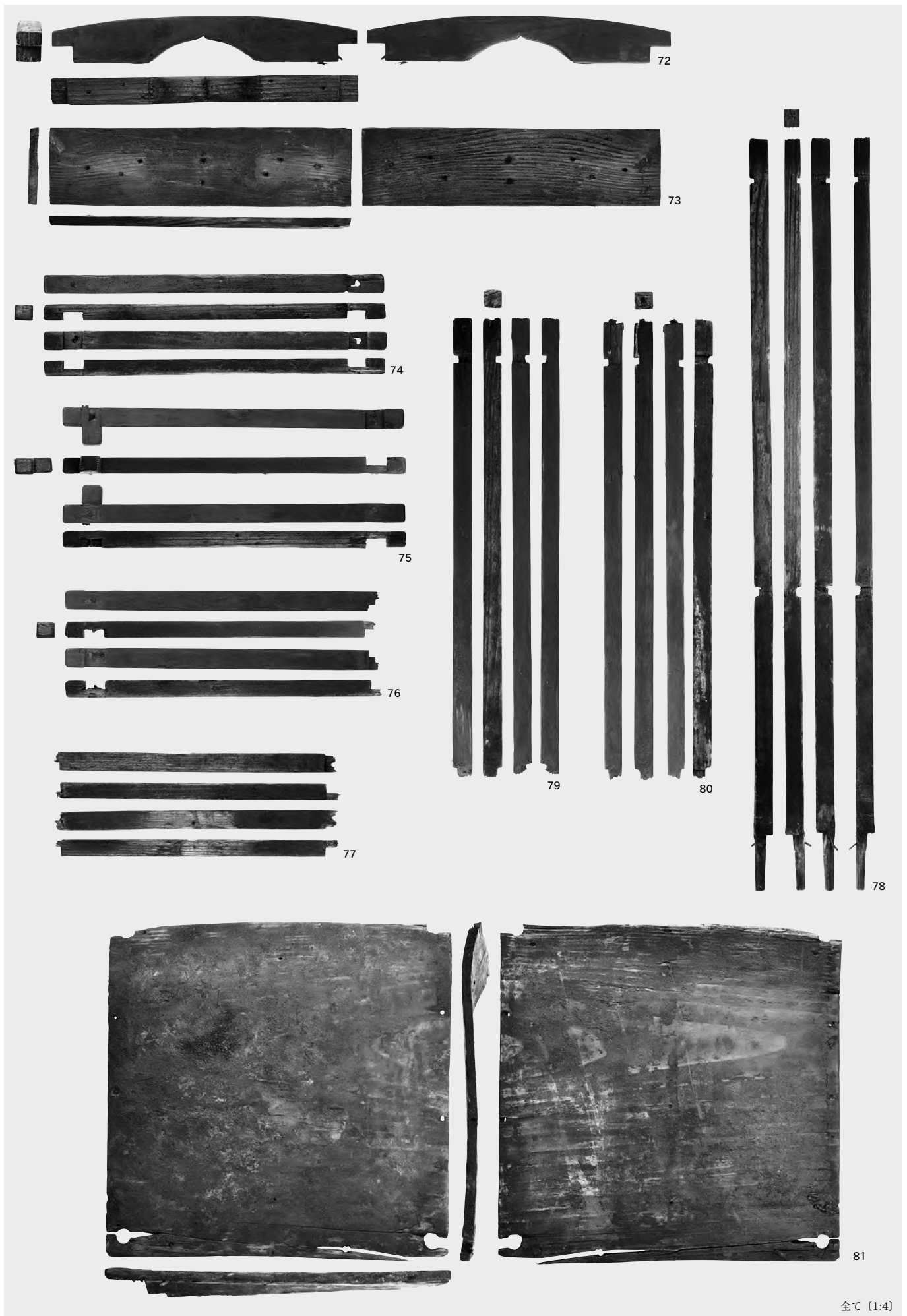

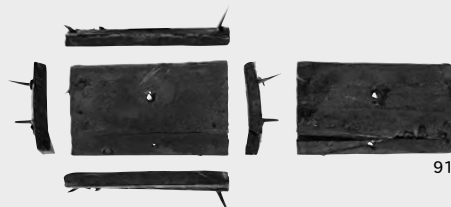
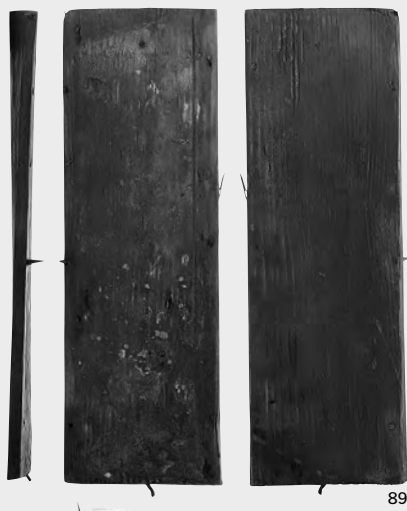
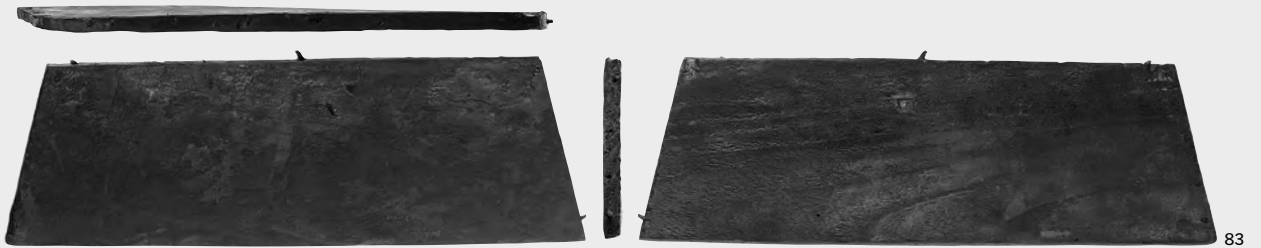

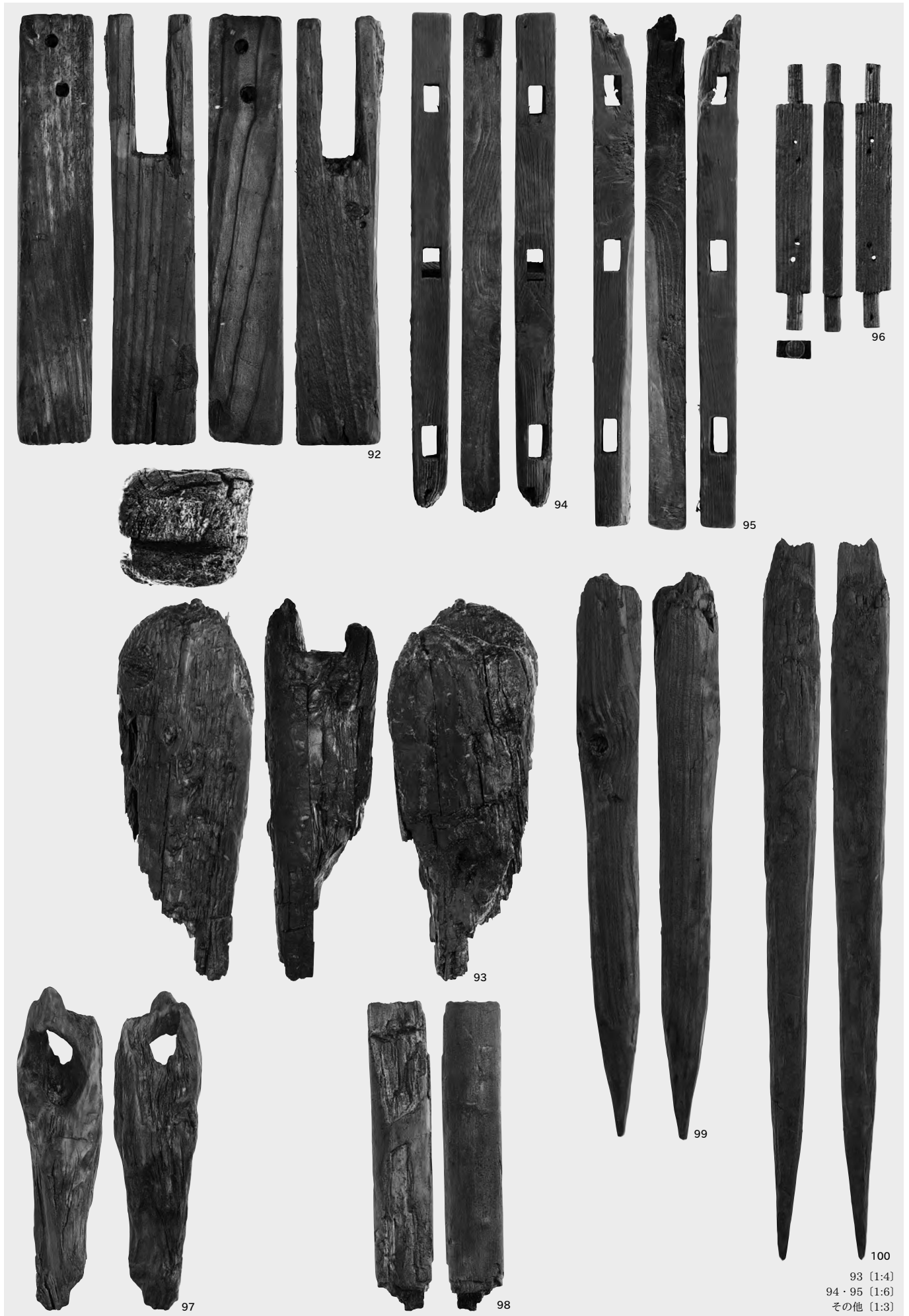

SE734井戸側上段（101～115）組合せ状況復元写真

正面

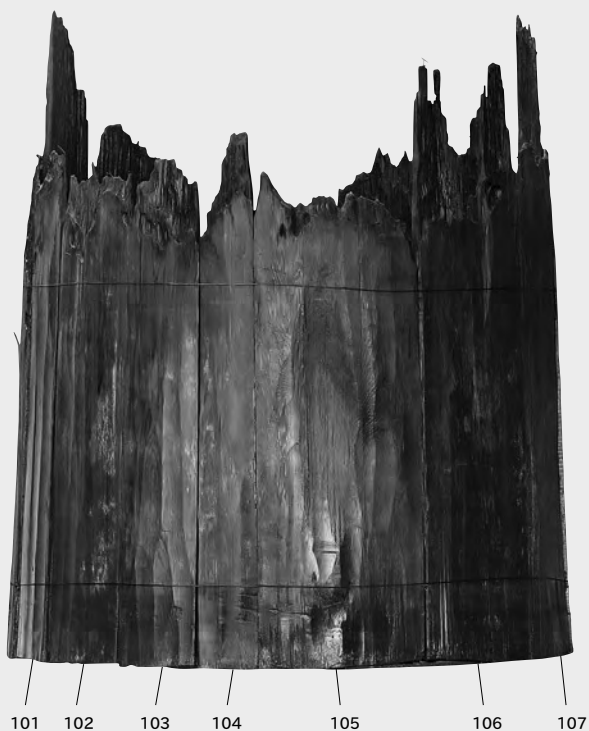

右側面

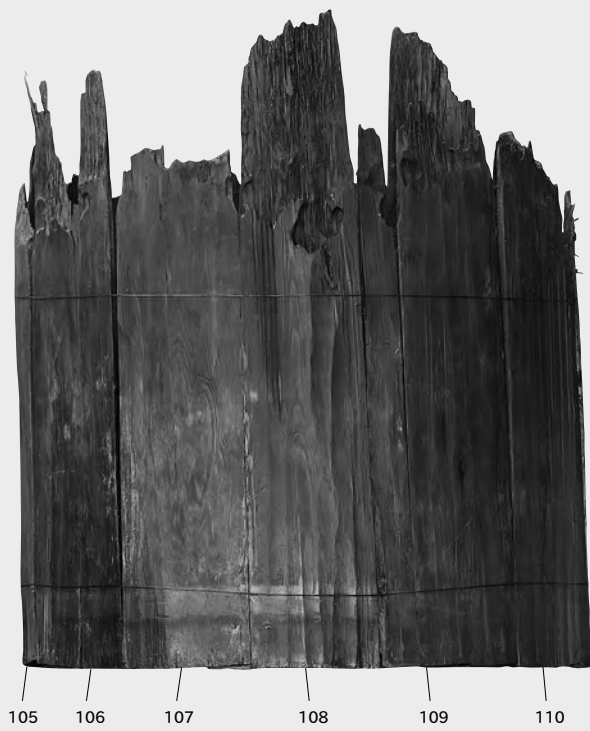

裏面

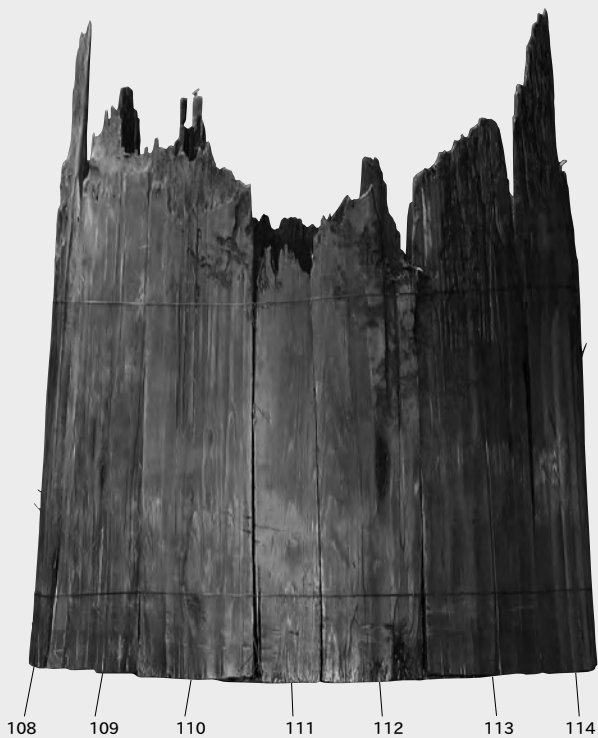

左側面



SE734井戸側中段（116～133）組合せ状況復元写真

正面

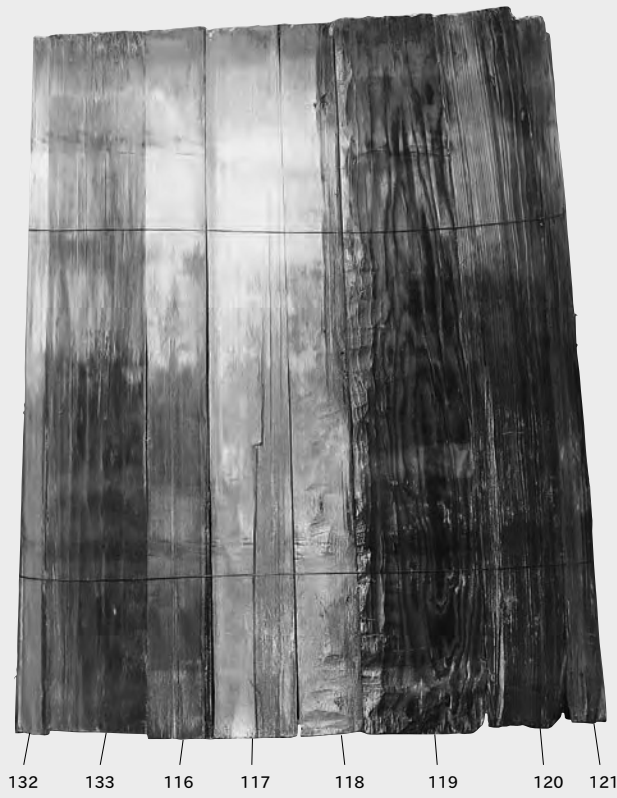

右側面



裏面



左側面



SE734井戸側下段（134～152）組合せ状況復元写真

正面

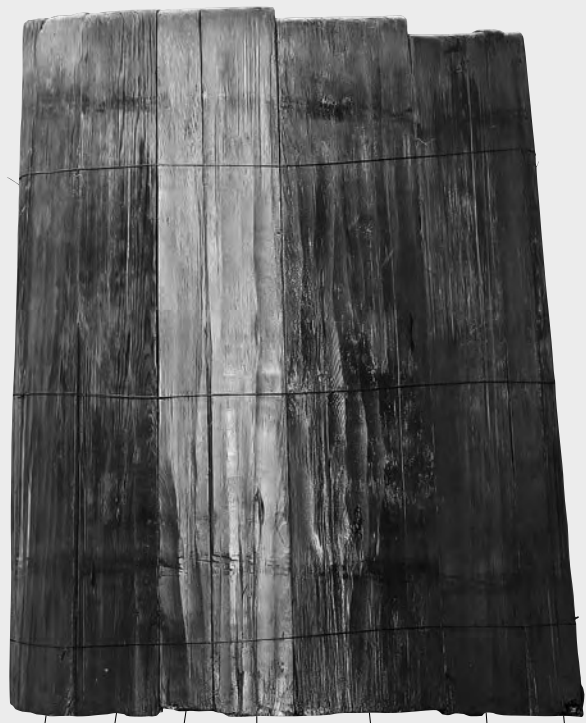

右側面



裏面

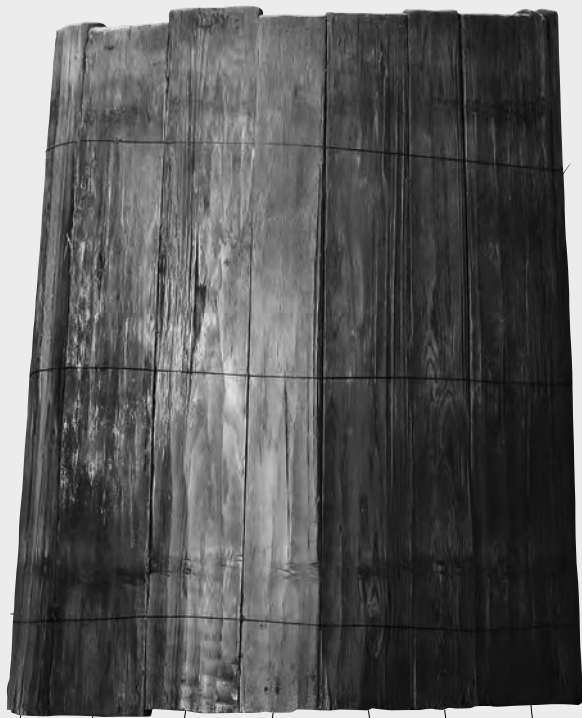

左側面



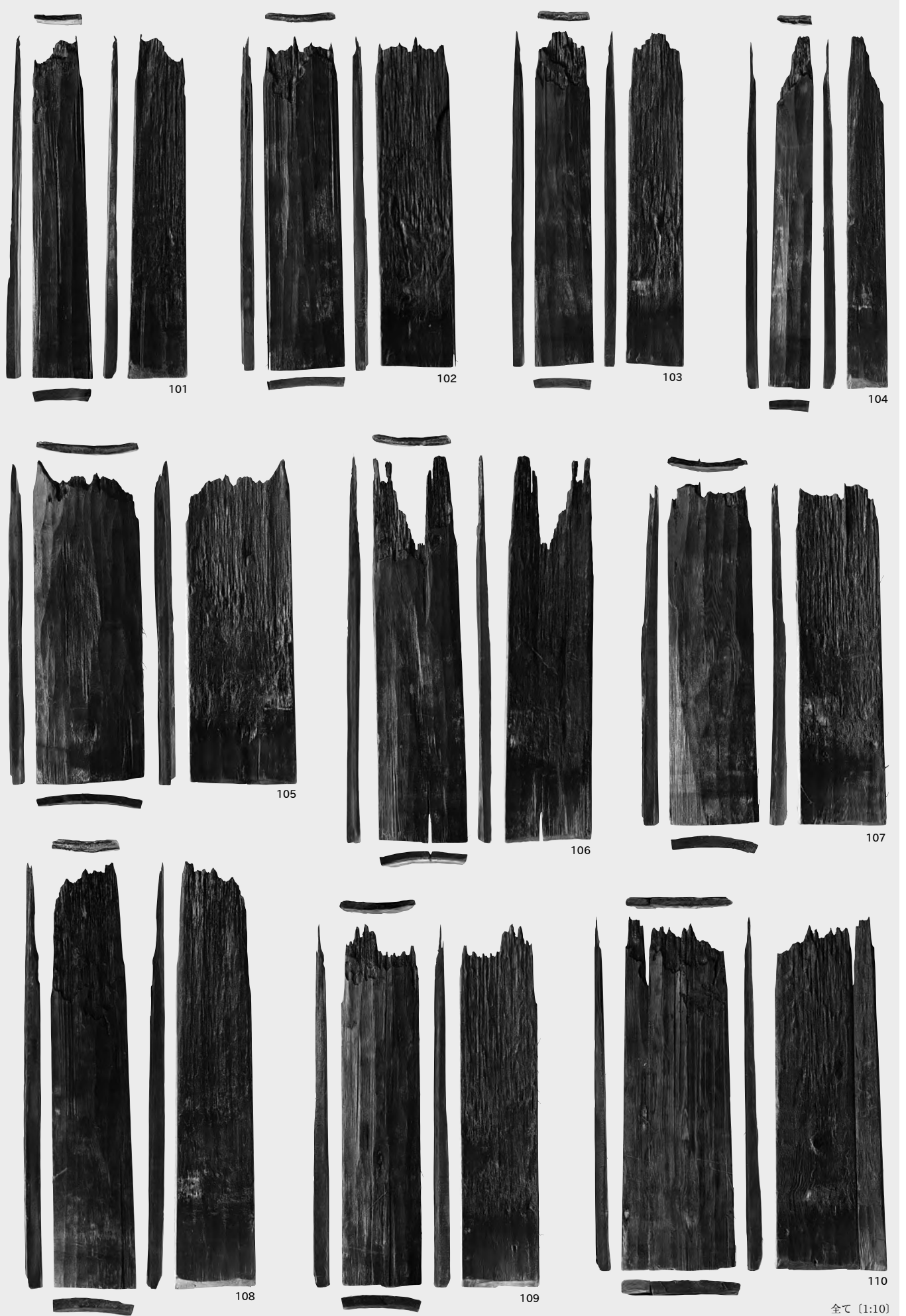

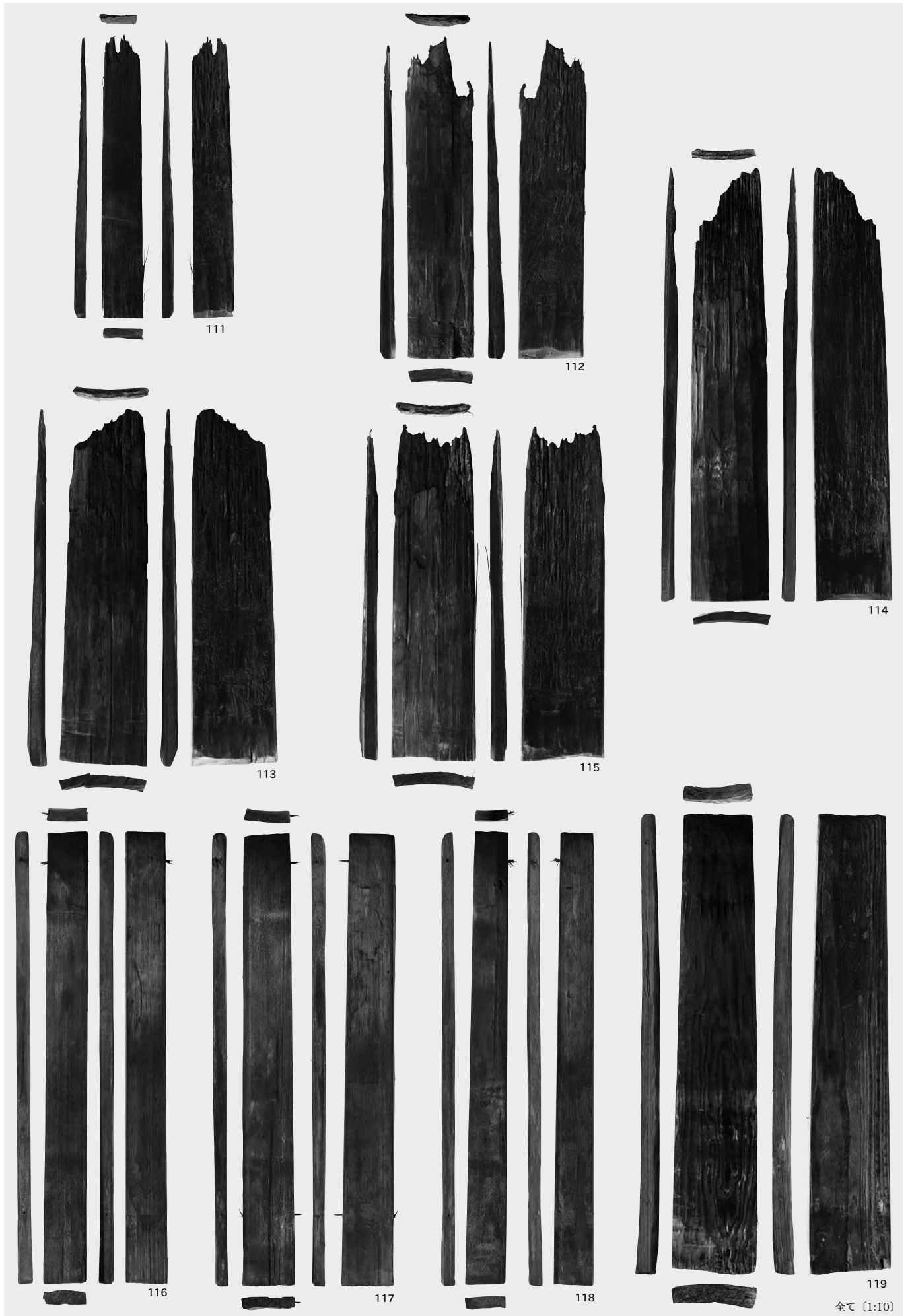

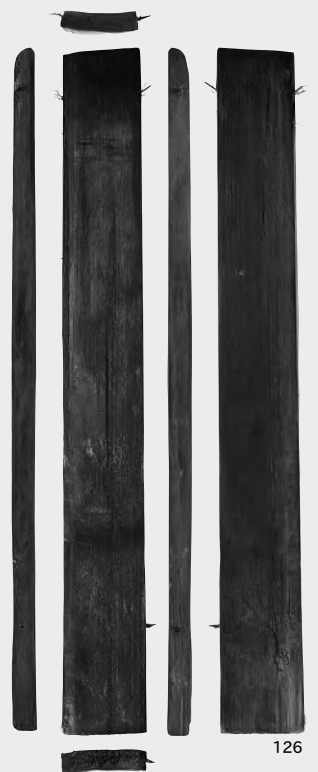
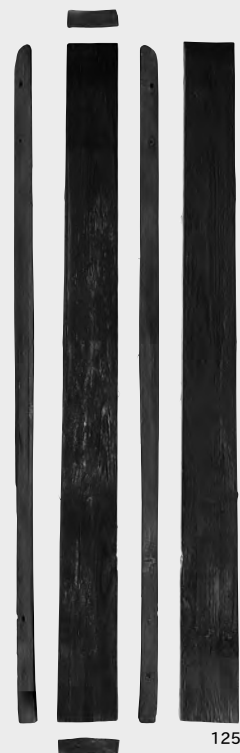
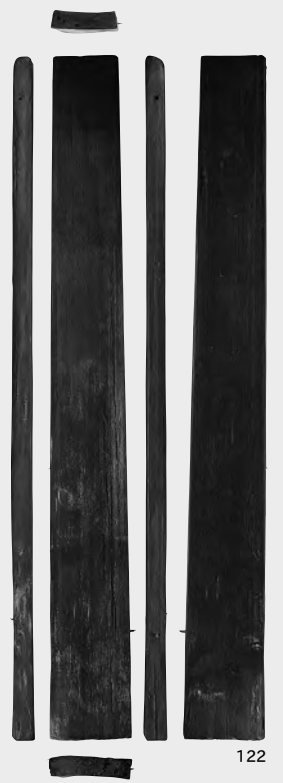
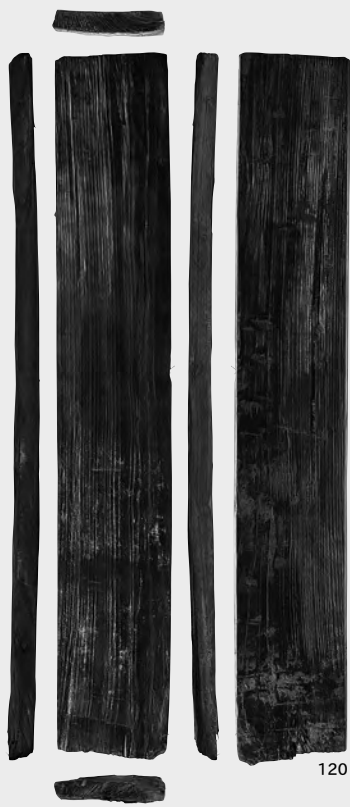







141



142



143



144

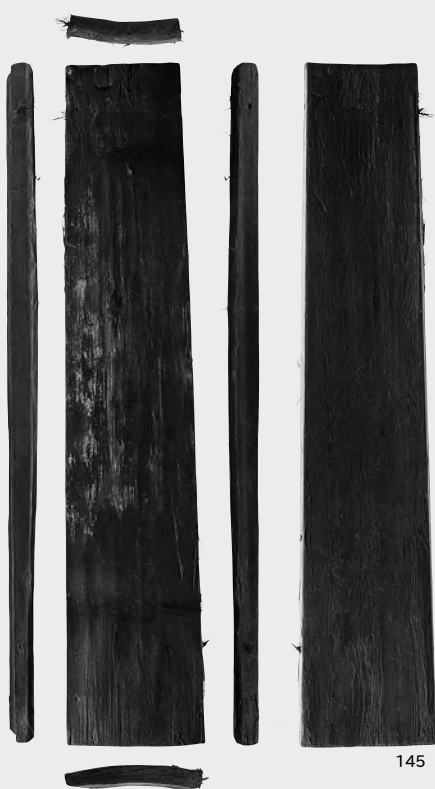

145



146



147

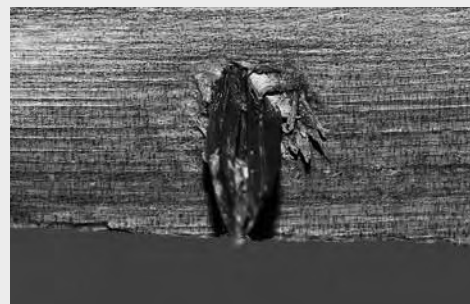
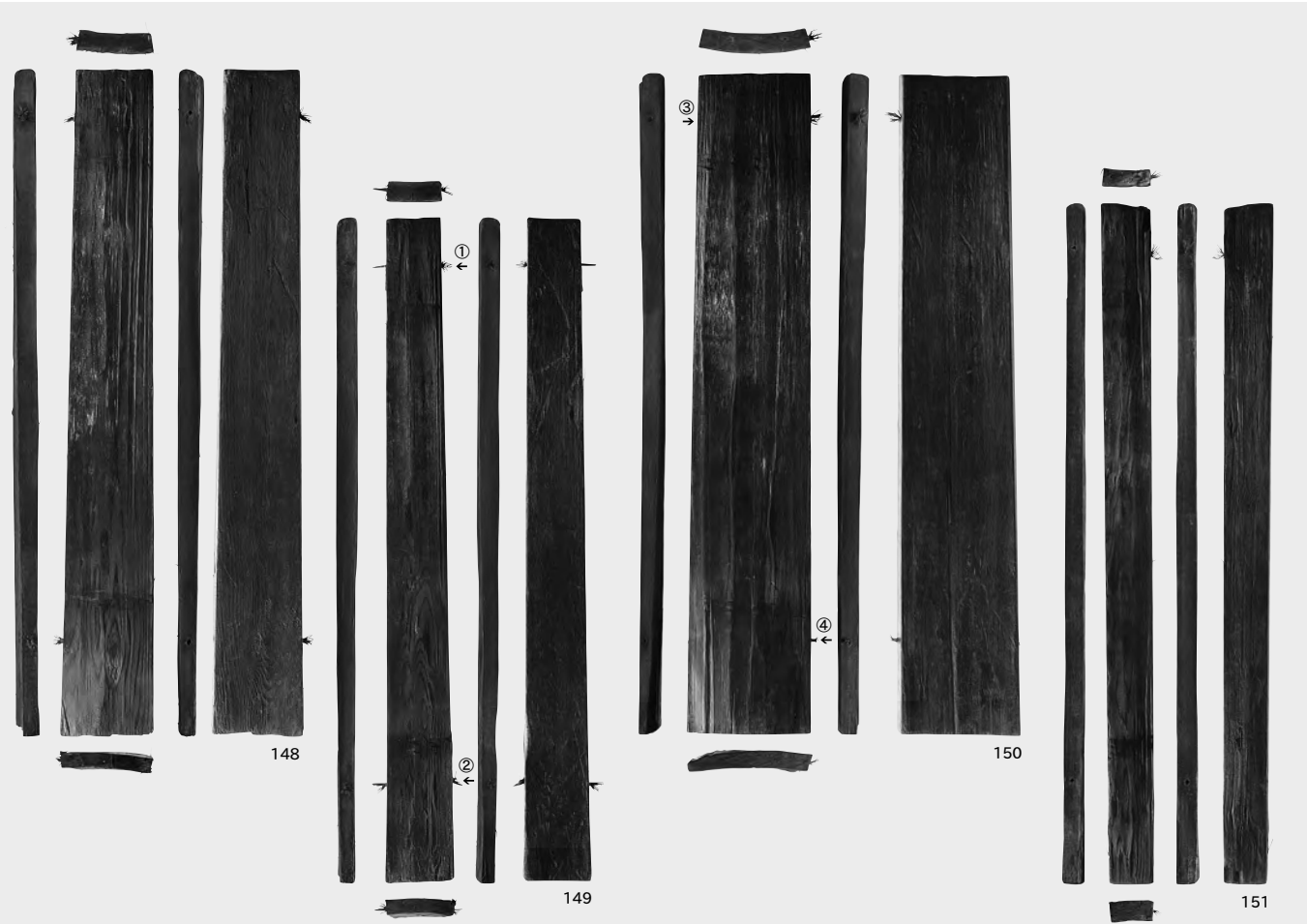

①No.149の目釘 (右上) 拡大

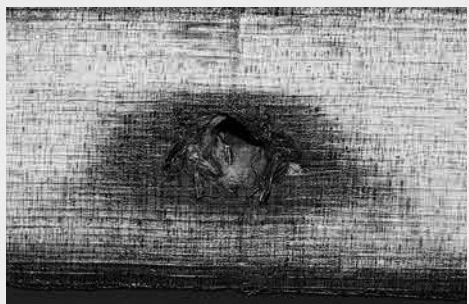

③No.150の目釘痕 (左上) 拡大



②No.149の目釘 (右下) 拡大



④No.150の目釘 (右下) 拡大

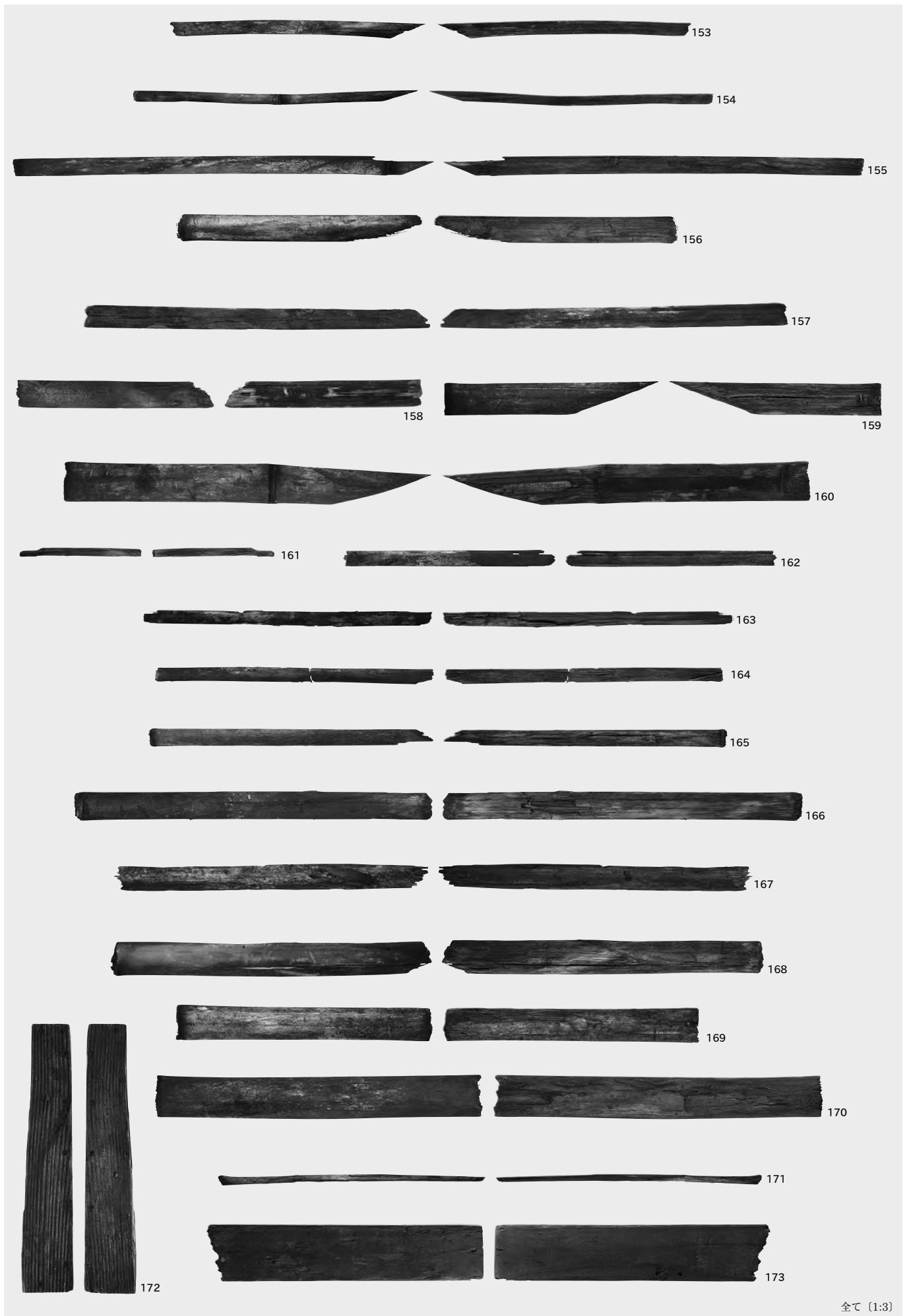

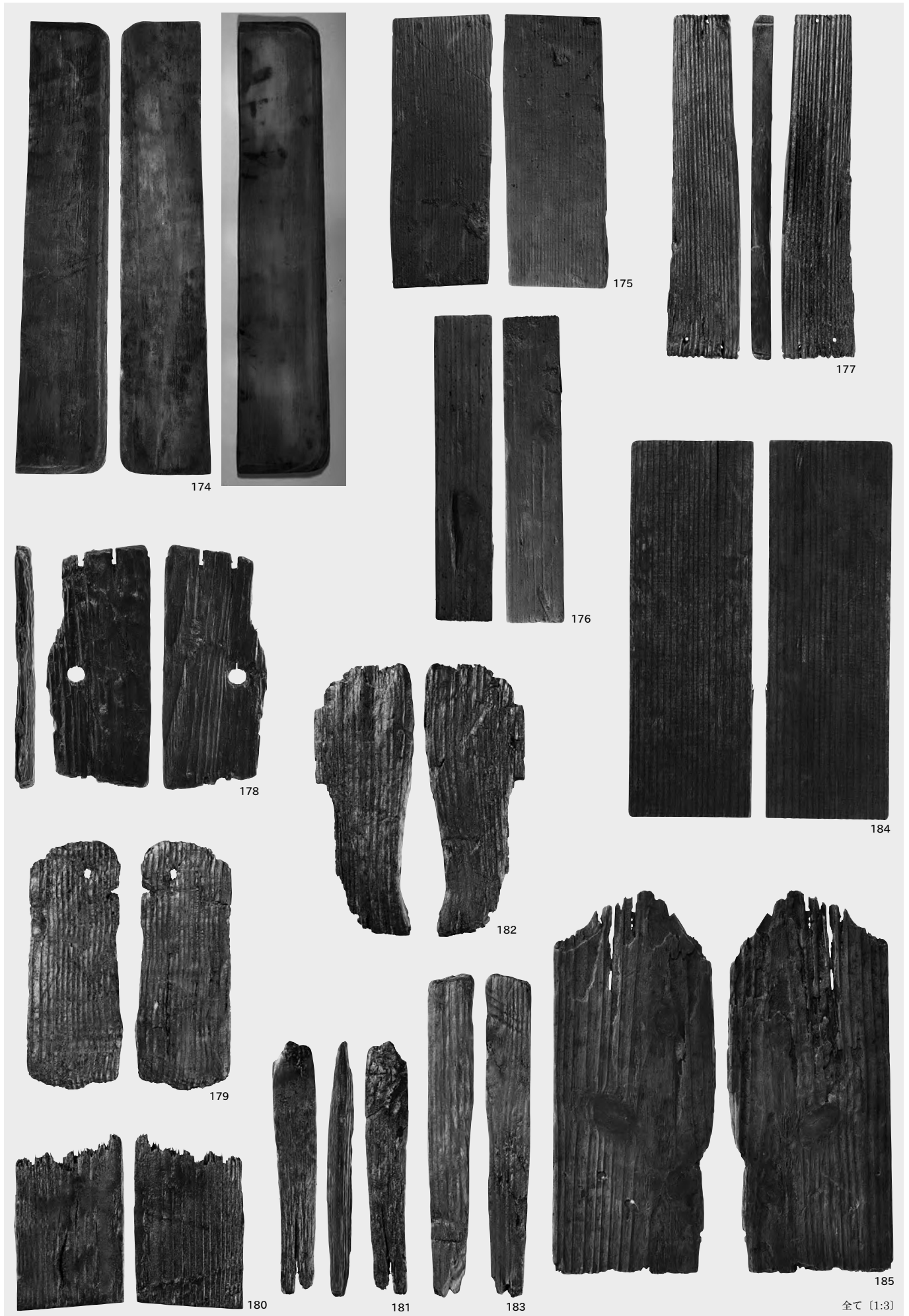

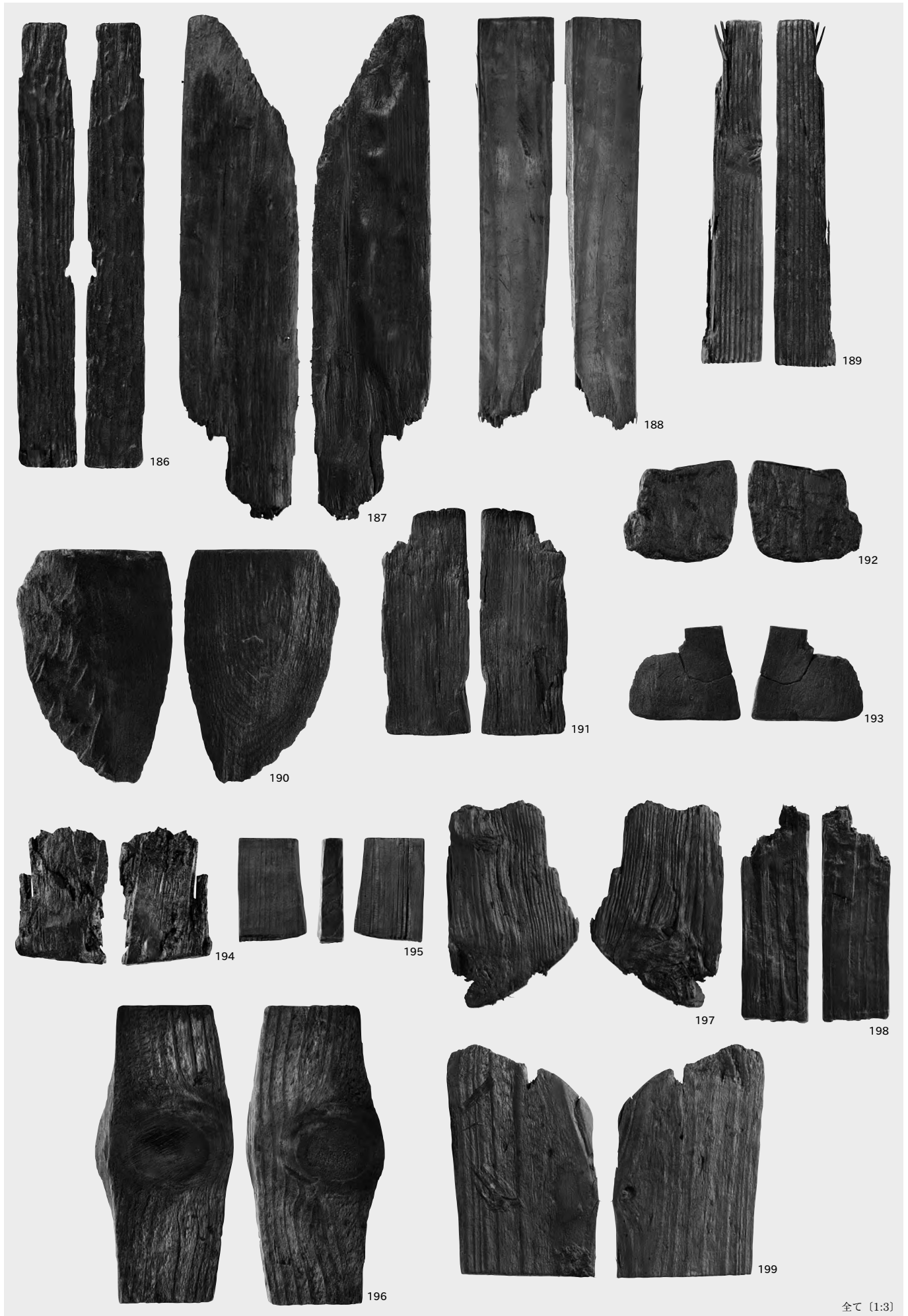

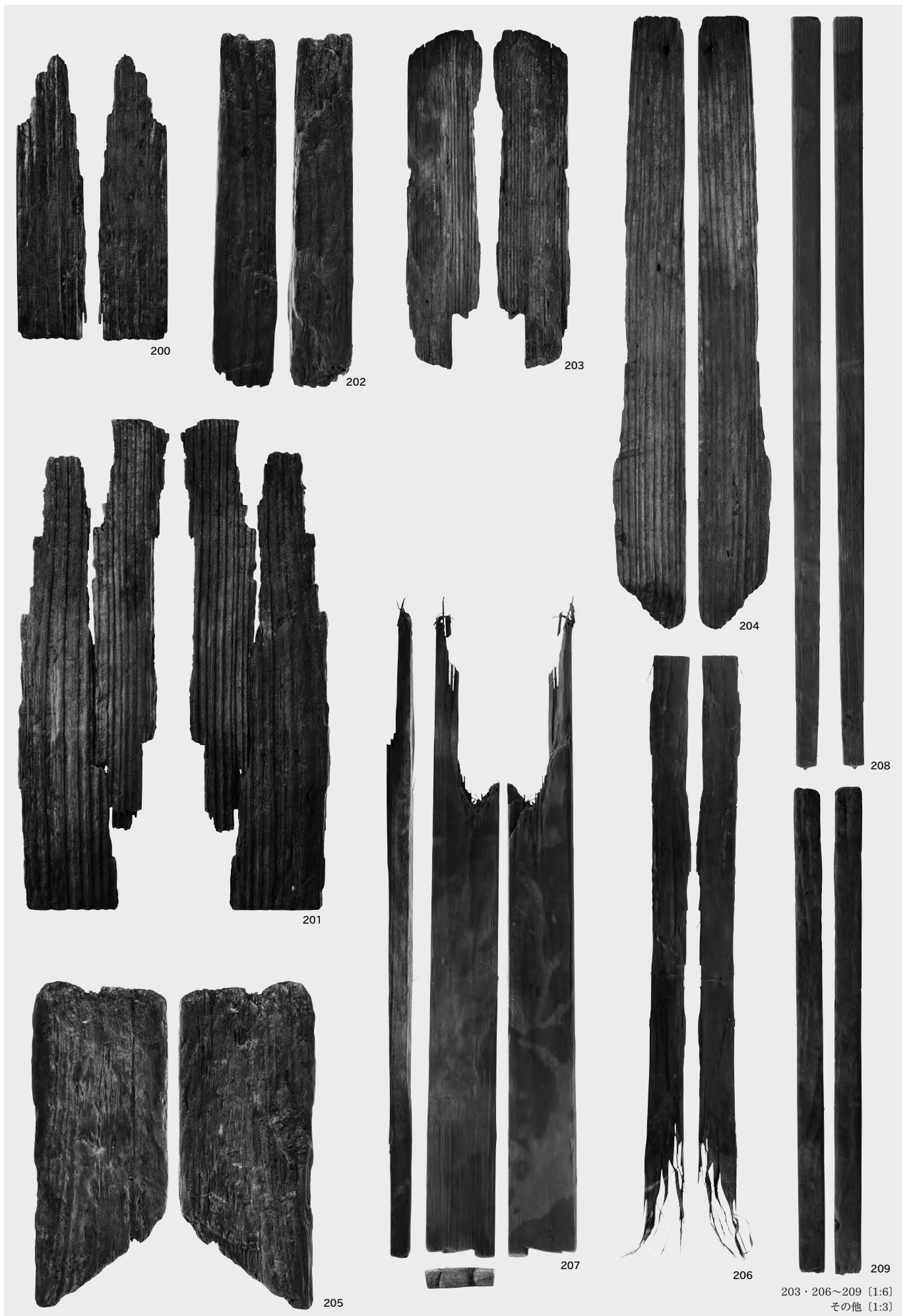



烏帽子拡大写真

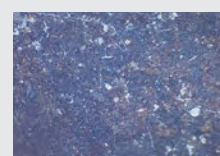
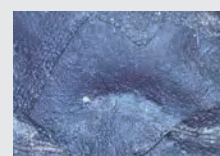
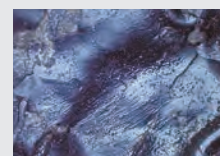
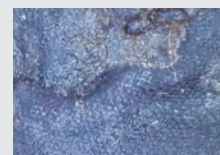
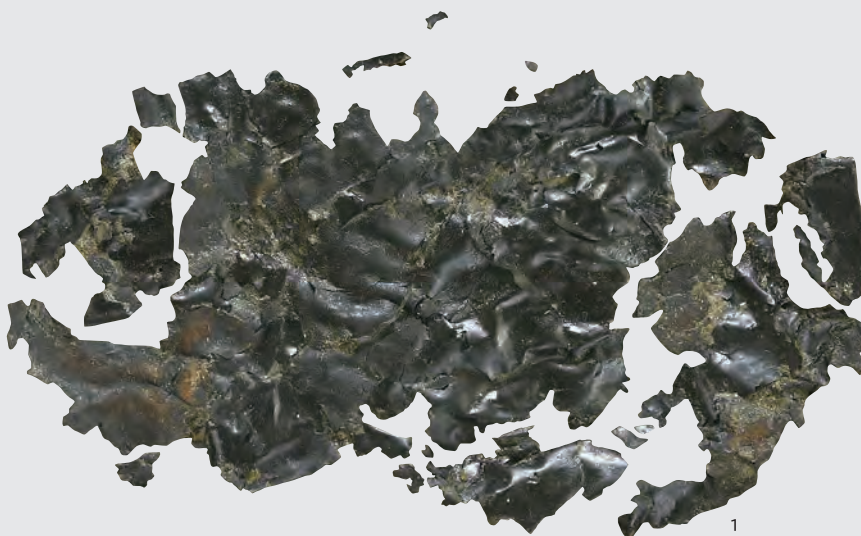
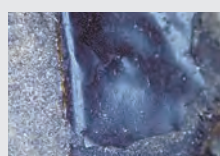
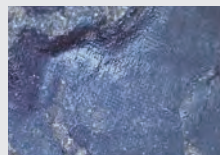

拡大写真撮影位置



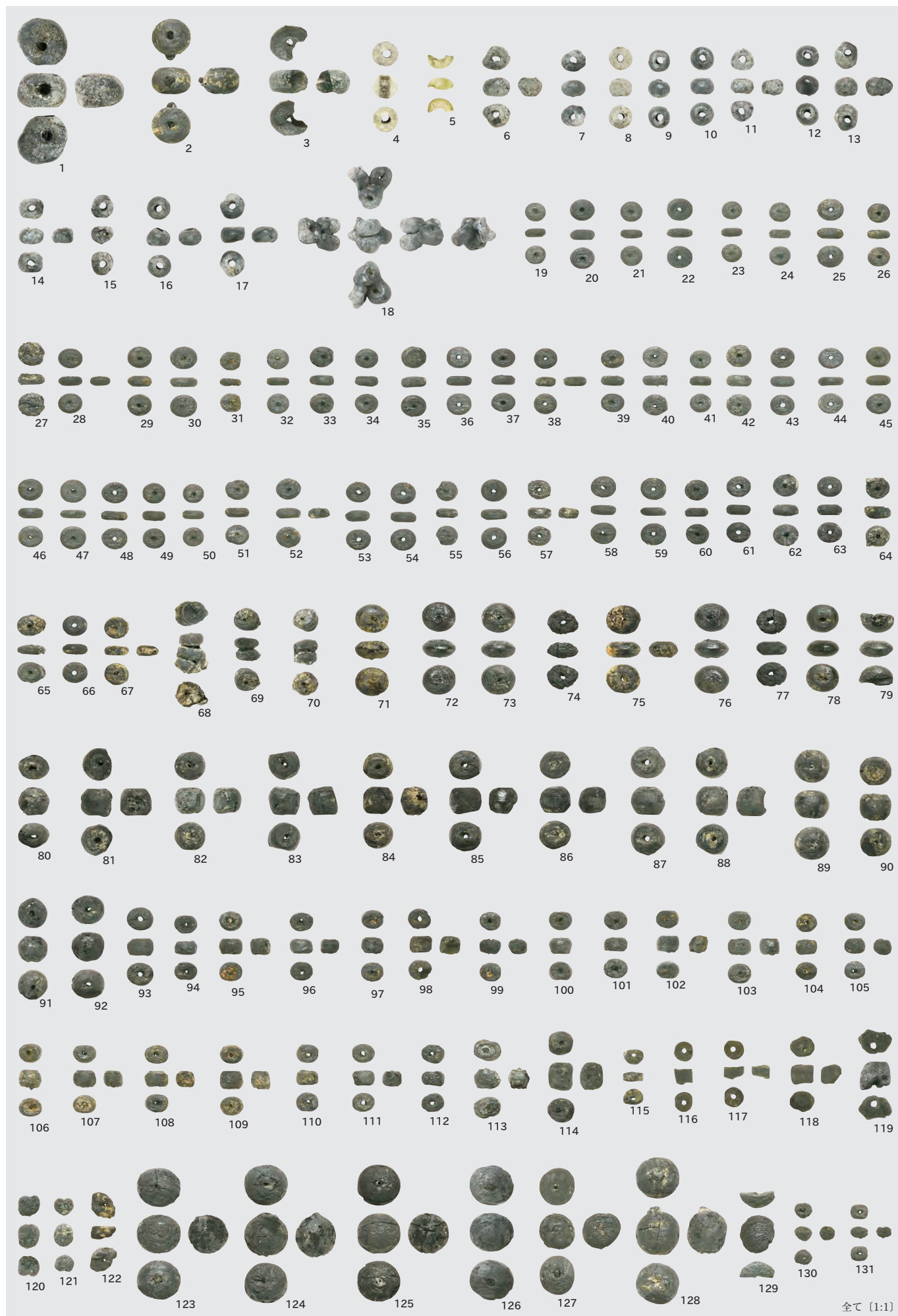



No.1 上面

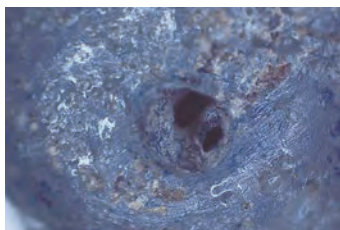

No.1 上面拡大(合成)



No.1 正面

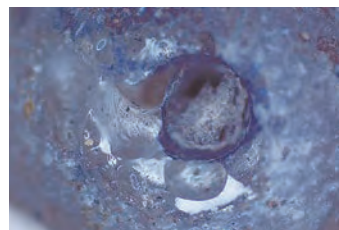

No.1 正面拡大(合成)



No.3 下面

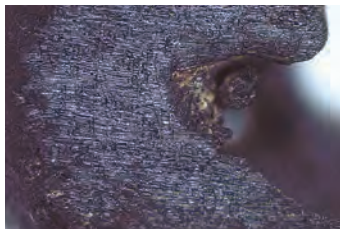

No.3 下面拡大(合成)



No.3 正面

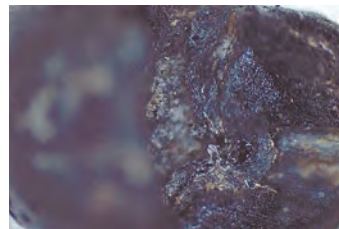

No.3 正面内部拡大



No.4 上面

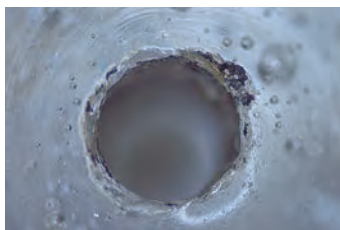

No.4 上面拡大(合成)



No.4 上面孔内の拡大(合成)

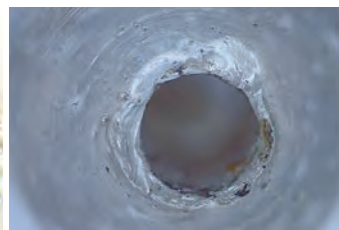

No.4 下面拡大(合成)



No.69 側面



No.69 上面拡大



No.69 下面

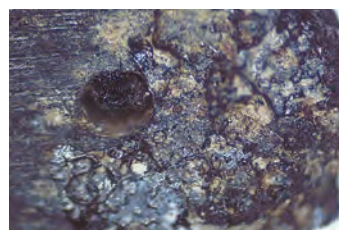

No.69 下面拡大

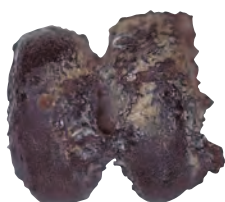

No.70 右側面~裏面



No.70 右側面~裏面下の付着物拡大



No.70 下面



No.70 下面拡大

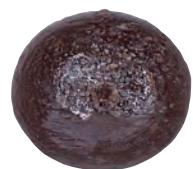

No.72 下面

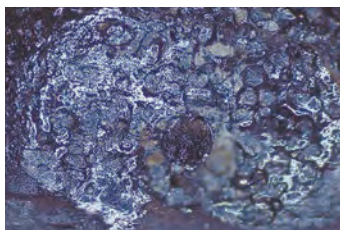

No.72 下面拡大



No.72 正面

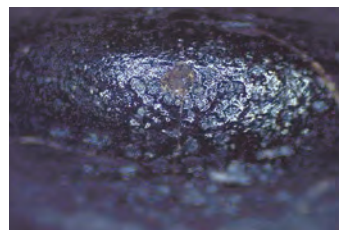

No.72 正面拡大



No.126 上面



No.126 上面の糸拡大

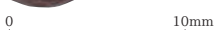

No.128 上面

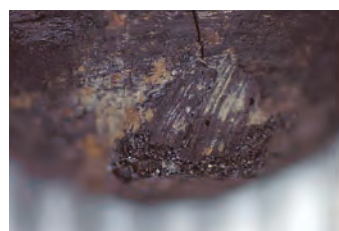

No.128 上面の糸と付着物拡大

(合成) とあるものは手前と奥で焦点の違う写真を合成したものである。

細池寺道上遺跡Ⅷ 第48次調査

－ 県営ほ場整備事業（担い手育成型）両新地区に伴う細池寺道上遺跡第23次発掘調査報告書 －

写真図版編

2019年3月14日印刷
2019年3月15日発行

編集 新潟市文化財センター
〒950-1122 新潟県新潟市西区木場2748番地1
TEL 025(378)0480

発行 新潟市教育委員会
〒951-8550 新潟県新潟市中央区学校町通一番町602番地1
TEL 025(228)1000

印刷・製本 株式会社ウィザップ
〒950-0963 新潟県新潟市中央区南出来島2丁目1番25号
TEL 025(285)3311