

遺物 図版

I 群：薄手無文土器

2 区

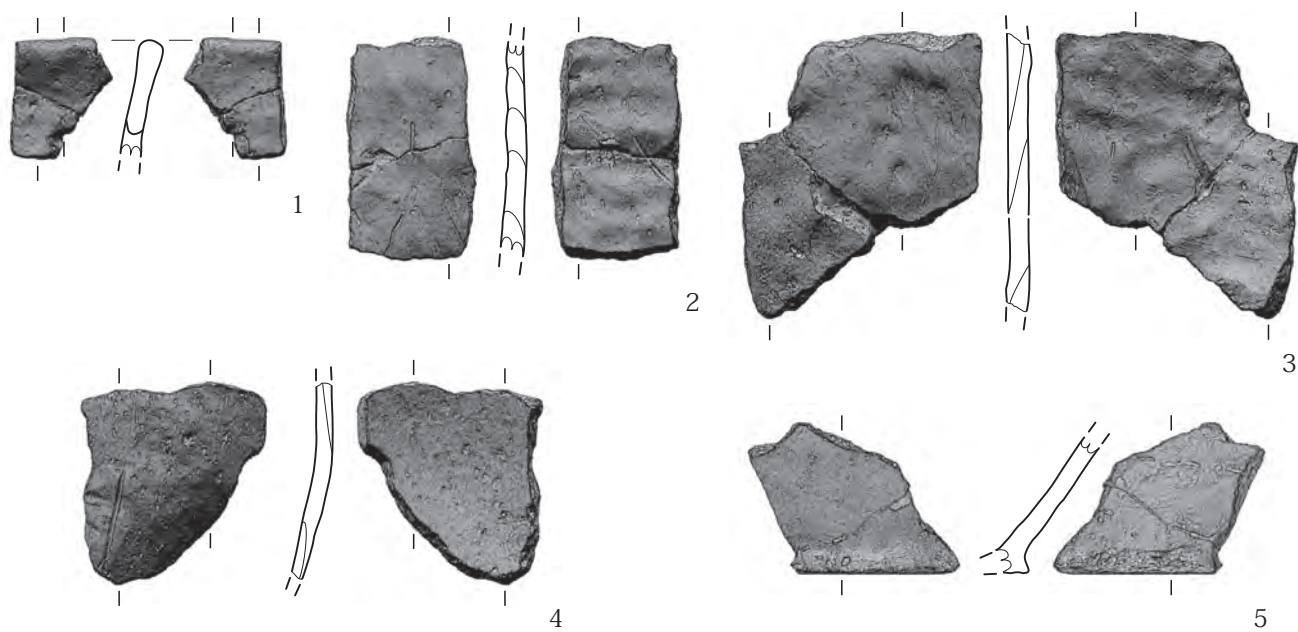

4 区

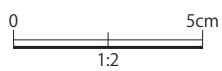
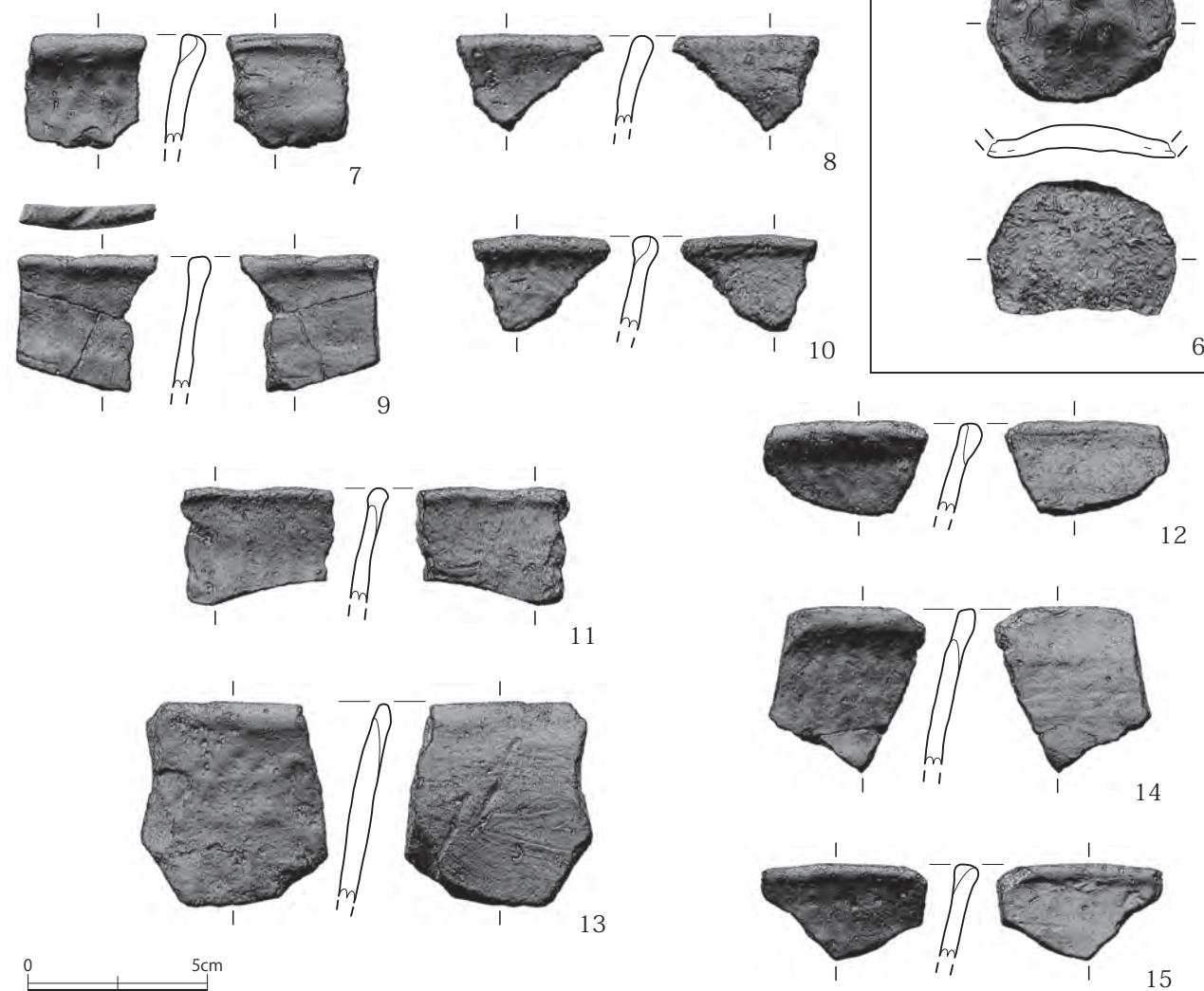

遺物図版 1-1 縄文時代早期 I 群土器

I 群：薄手無文土器

2 区



4 区

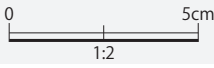
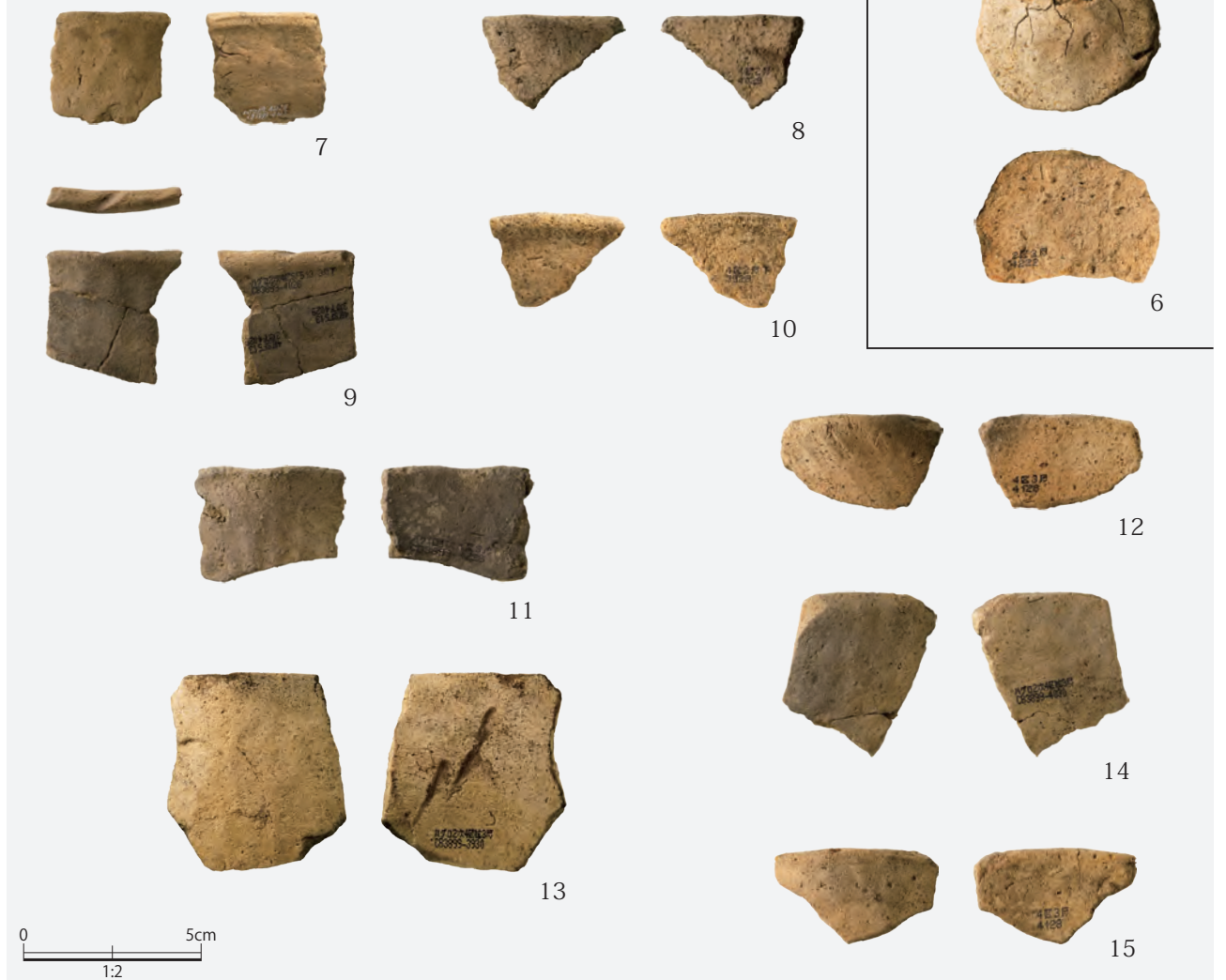

遺物図版 1-2 早期 I 群土器

4区

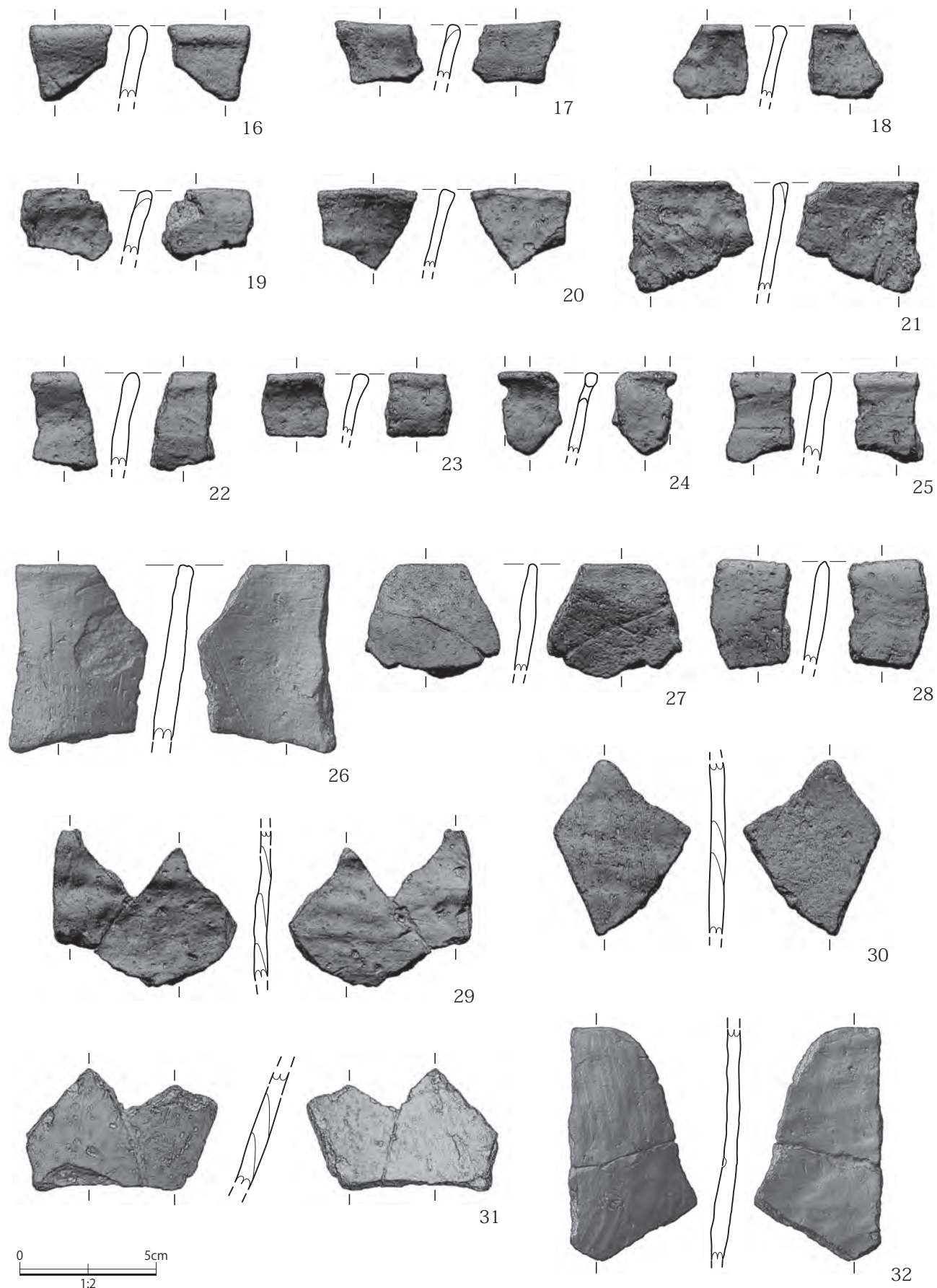

遺物図版 1-3 早期 I 群土器

4区



遺物図版 1-4 早期 | 群土器

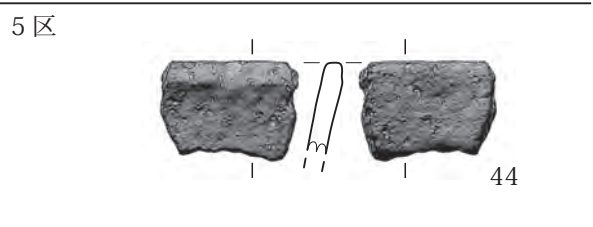
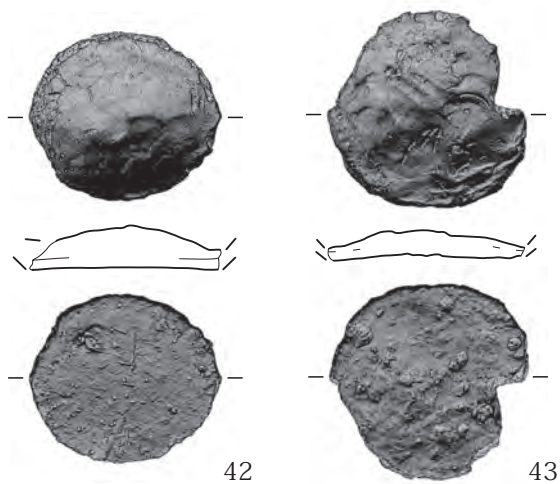
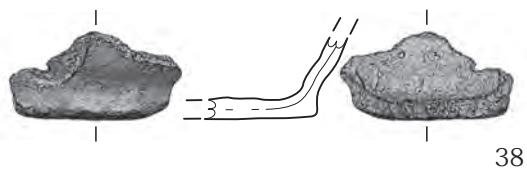
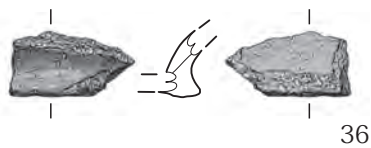
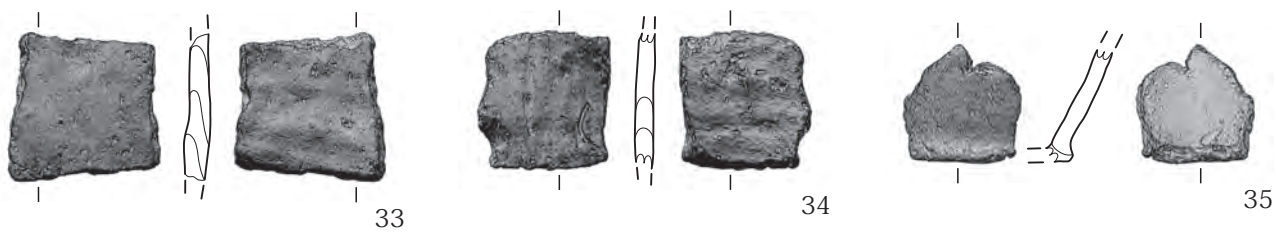

6区

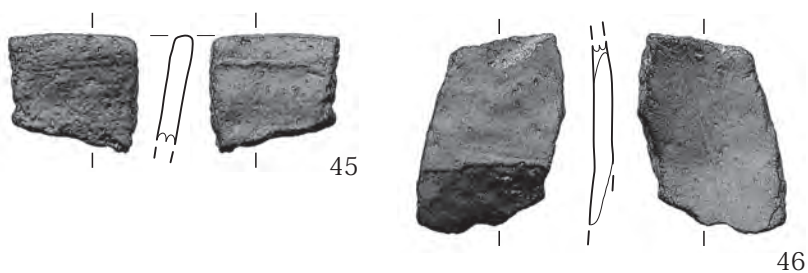

II群：捺糸文
4区

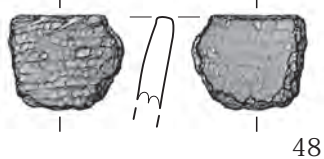

0 5cm
1:2

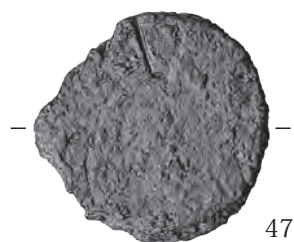

遺物図版 1-5 早期 | II群土器

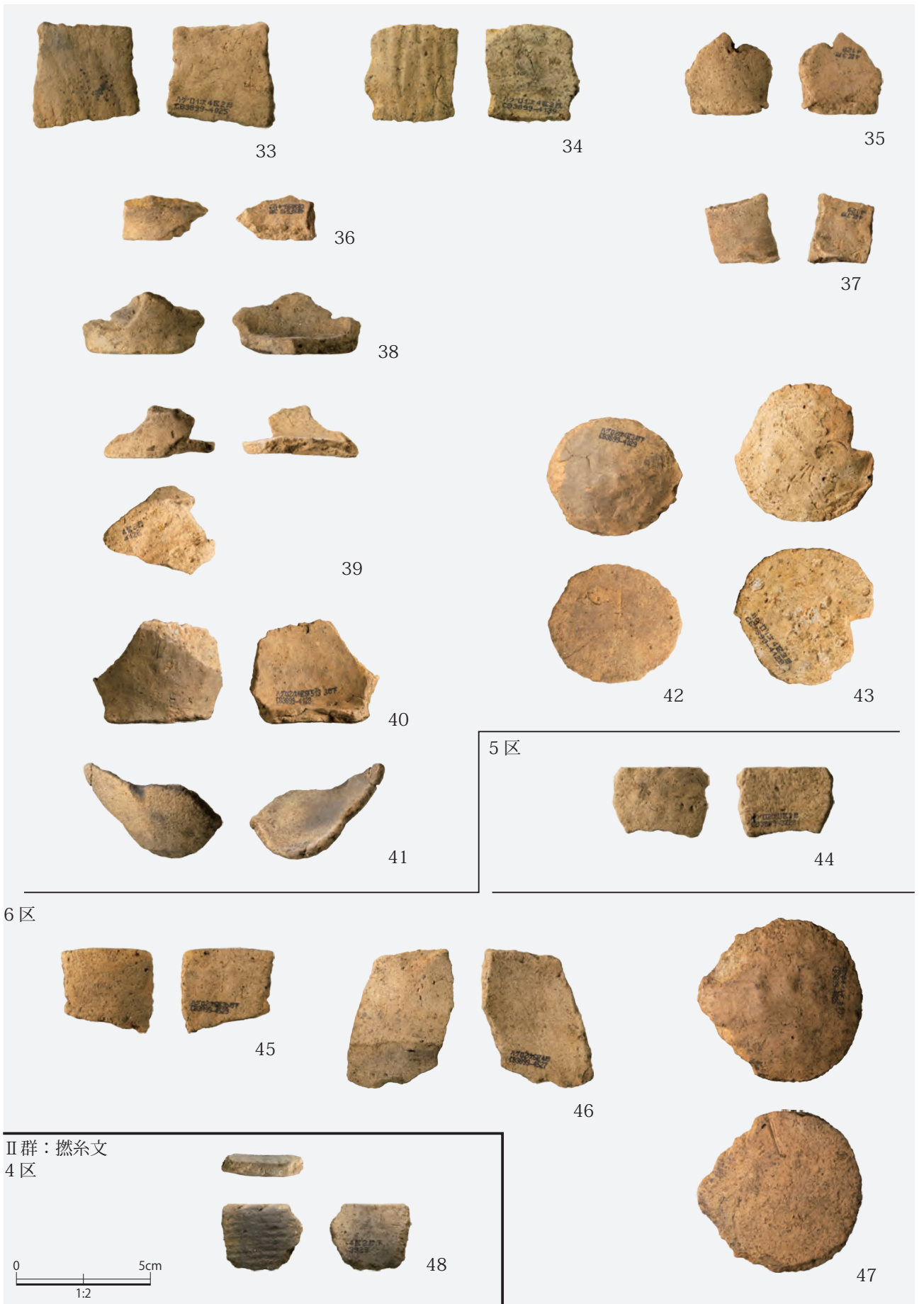

遺物図版 1-6 早期 I・II群土器

Ⅲ群：押型文土器 a：重層山形文
4区

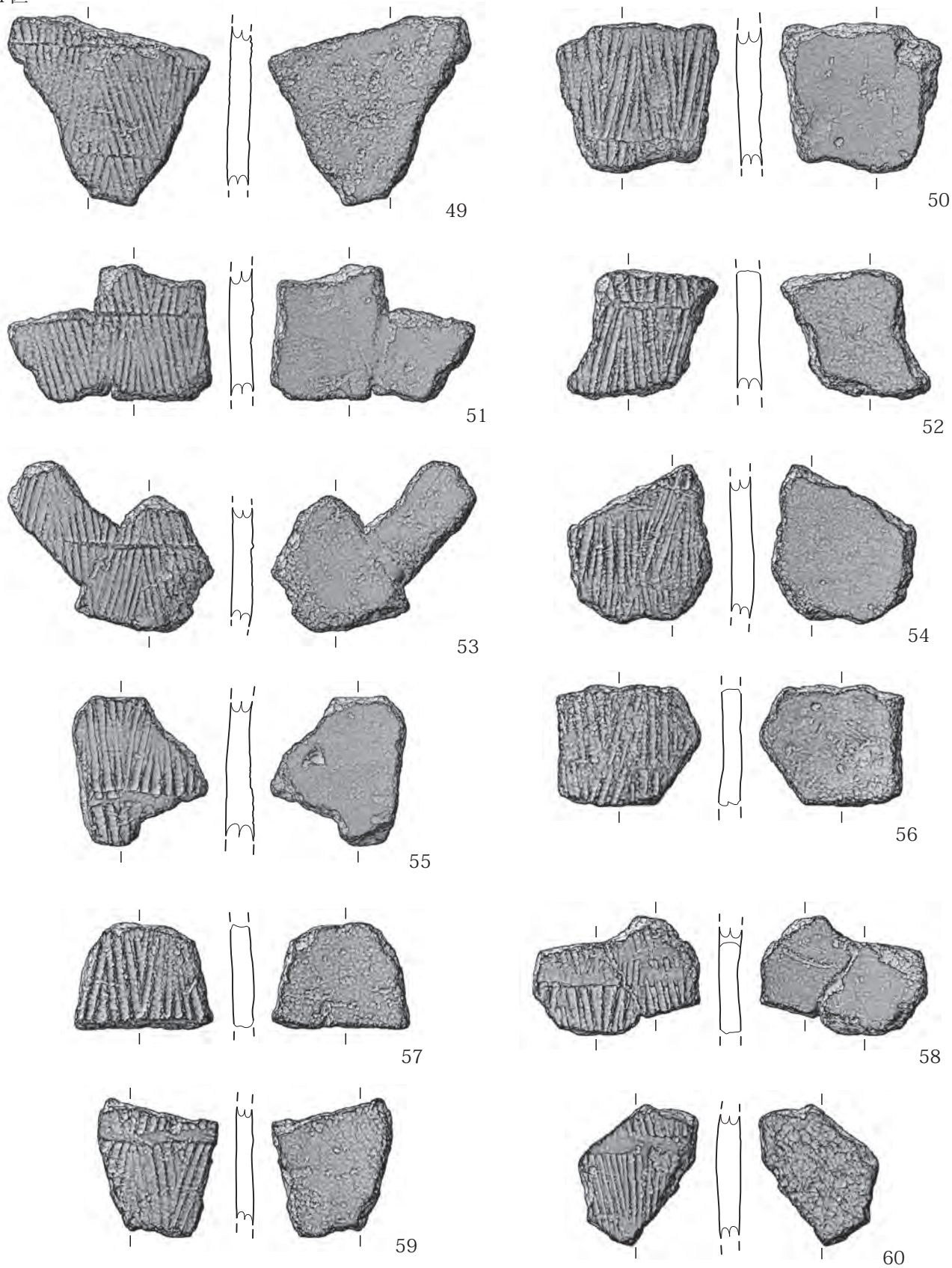

遺物図版 1-7 早期 Ⅲ群土器

Ⅲ群：押型文土器 a：重層山形文
4区



遺物図版 1-8 早期 Ⅲ群土器

a: 重層山形文
4区

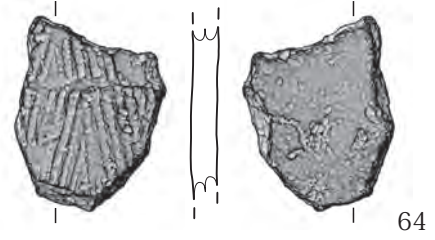
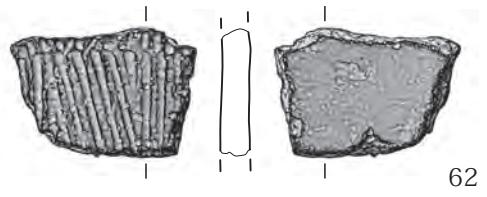
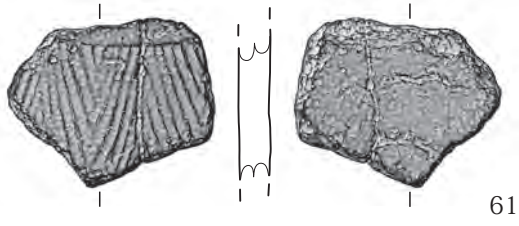

4区 山形文

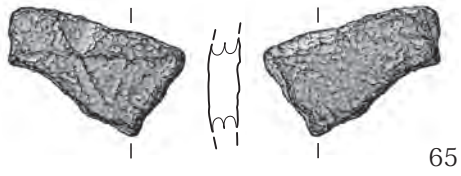

a: 重層山形文+k: 横位平行線状文
4区

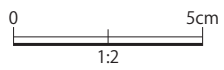
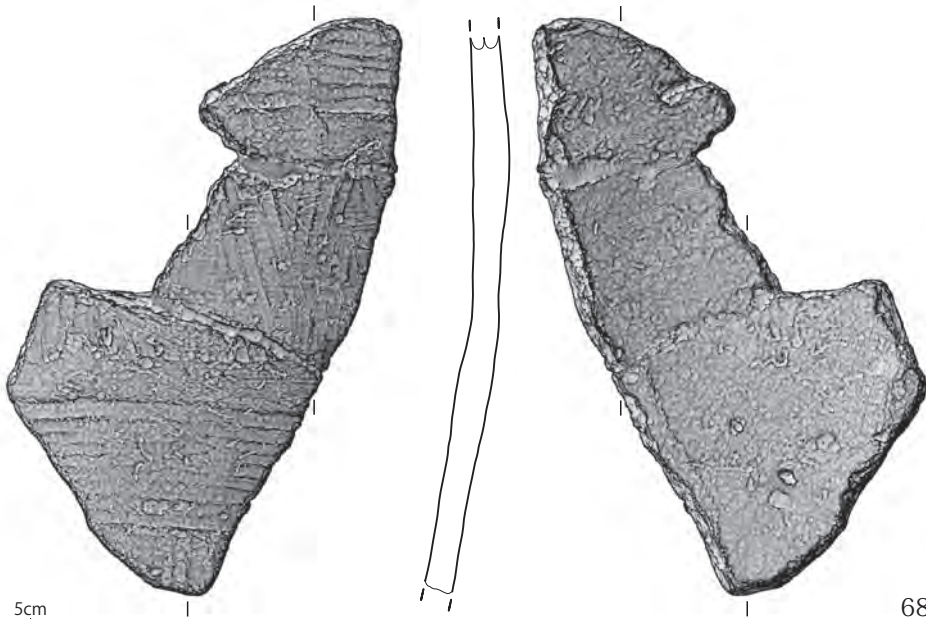
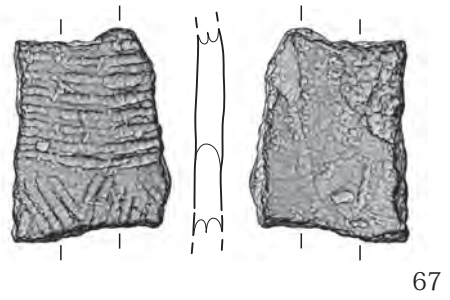

a: 重層山形文
4区



61

62



63

64

4区 山形文



65

a: 重層山形文 + k: 横位平行線状文
4区

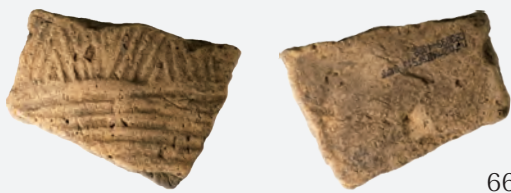

66



67



68

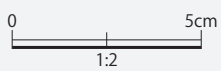

a: 重層山形文 + k: 横位平行線状文
4区

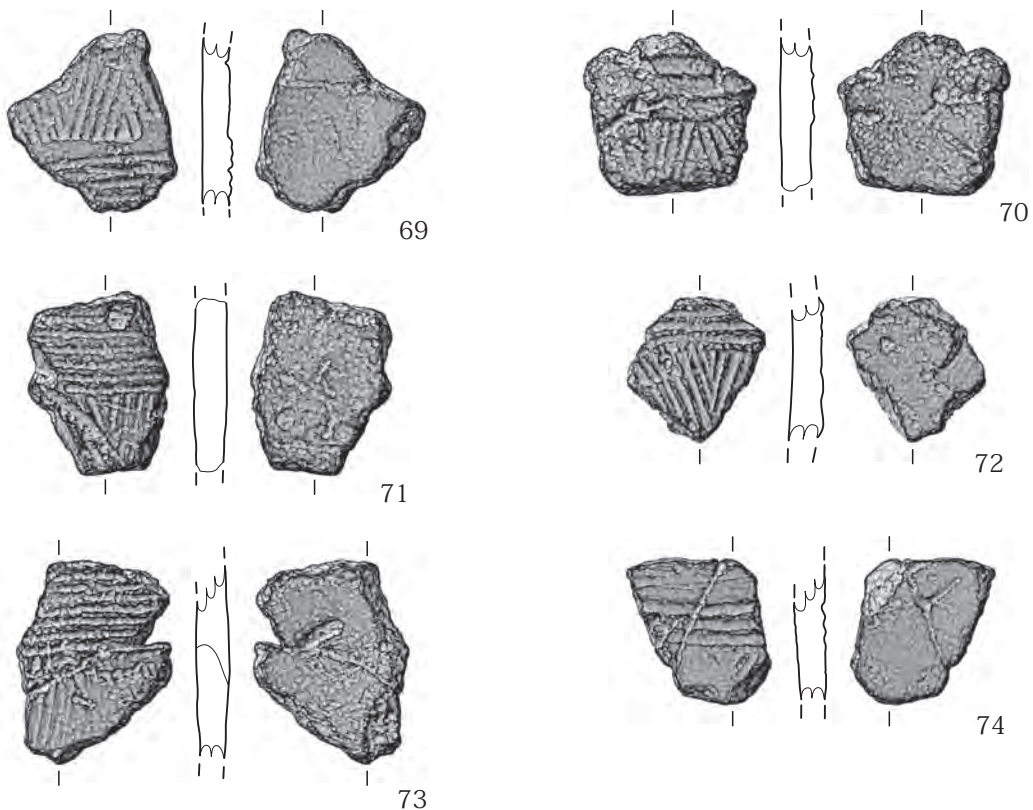

b: 重層菱形文 1
4区

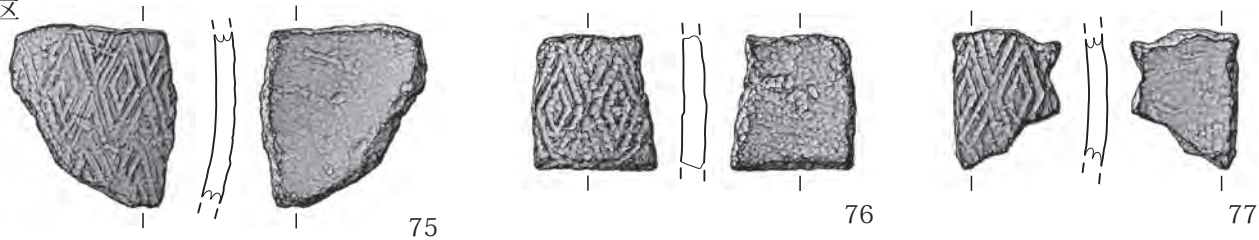

c: 重層菱形文 2
2区

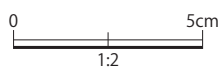
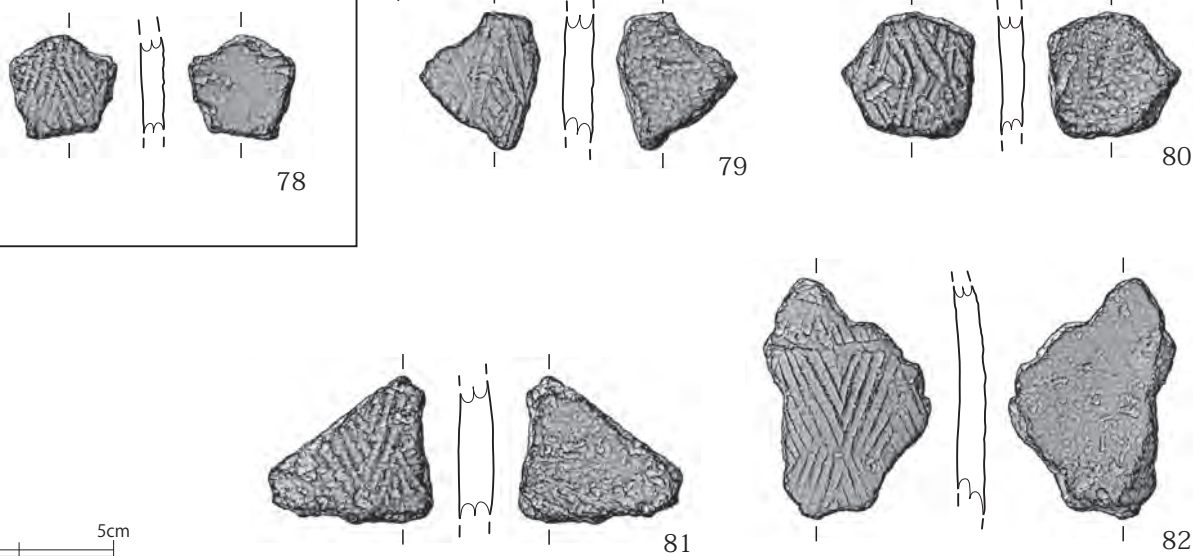

a: 重層山形文 +k: 横位平行線状文
4区



b: 重層菱形文 1
4区



c: 重層菱形文 1
2区

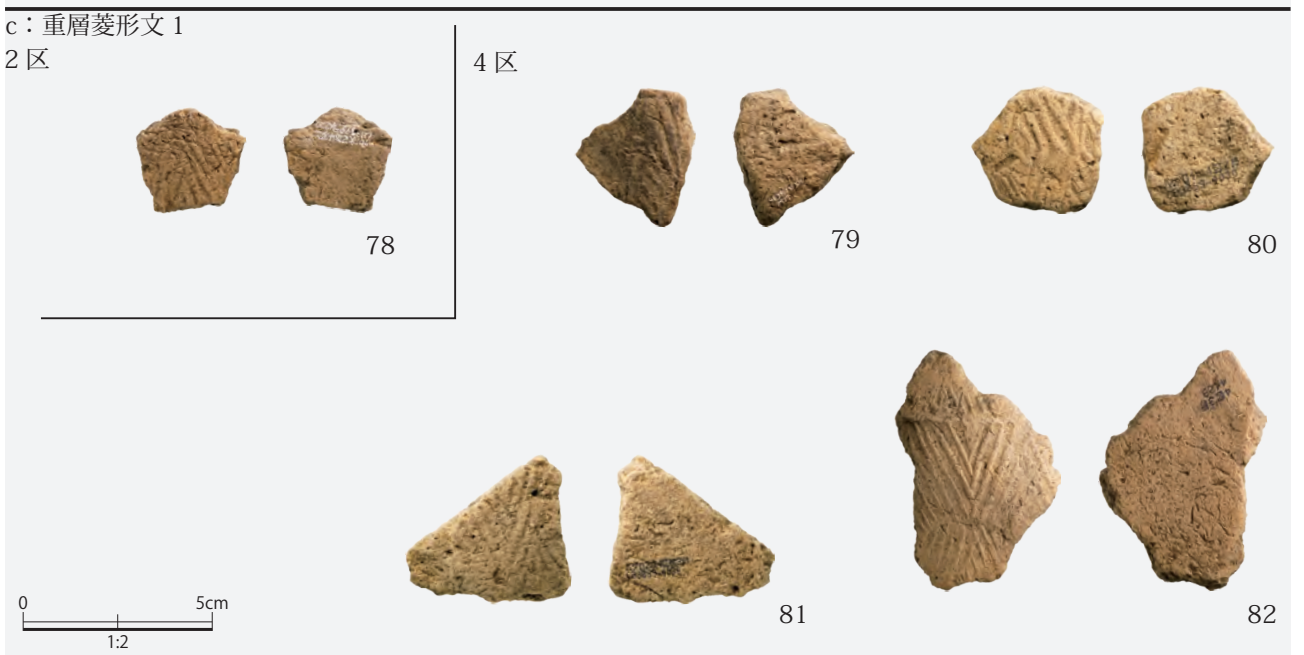

c: 重層菱形文 2
4区

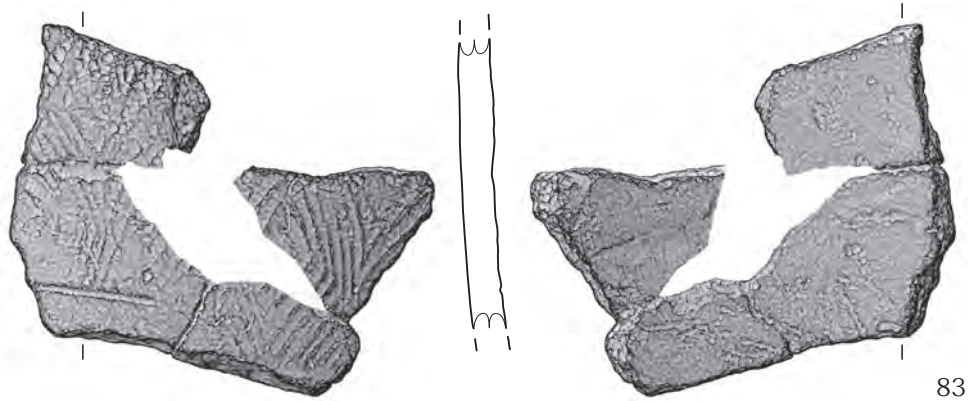

83

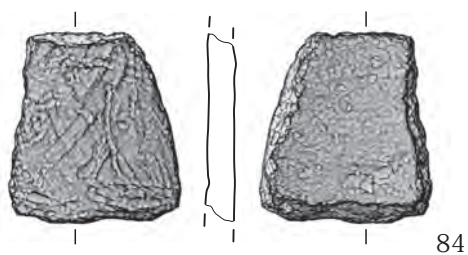

84

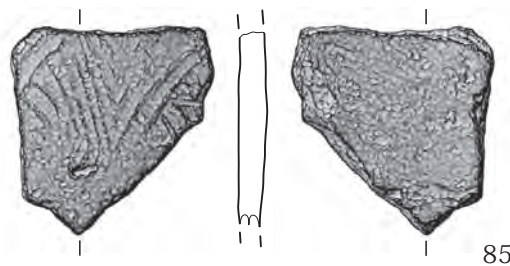

85

d: 重層菱形文 3
4区

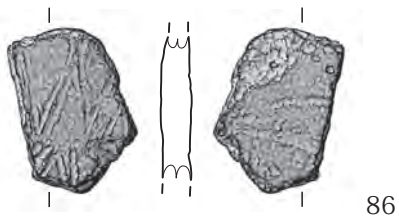

86

e: 重層菱形文 4
3区

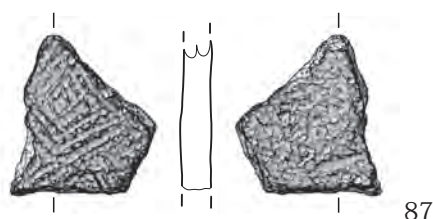

87

4区

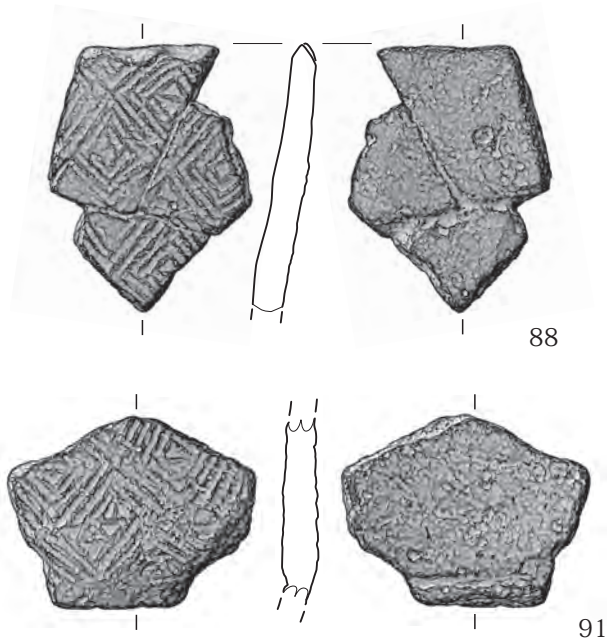

88

91

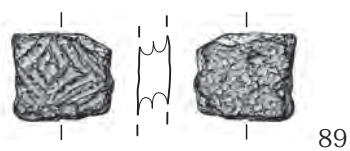

89

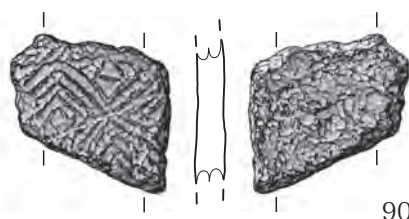

90

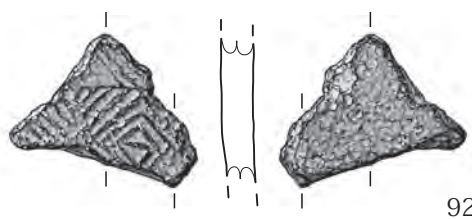

92

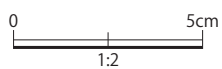

c: 重層菱形文 2
4区



d: 重層菱形文 3
4区



e: 重層菱形文 4
3区



4区

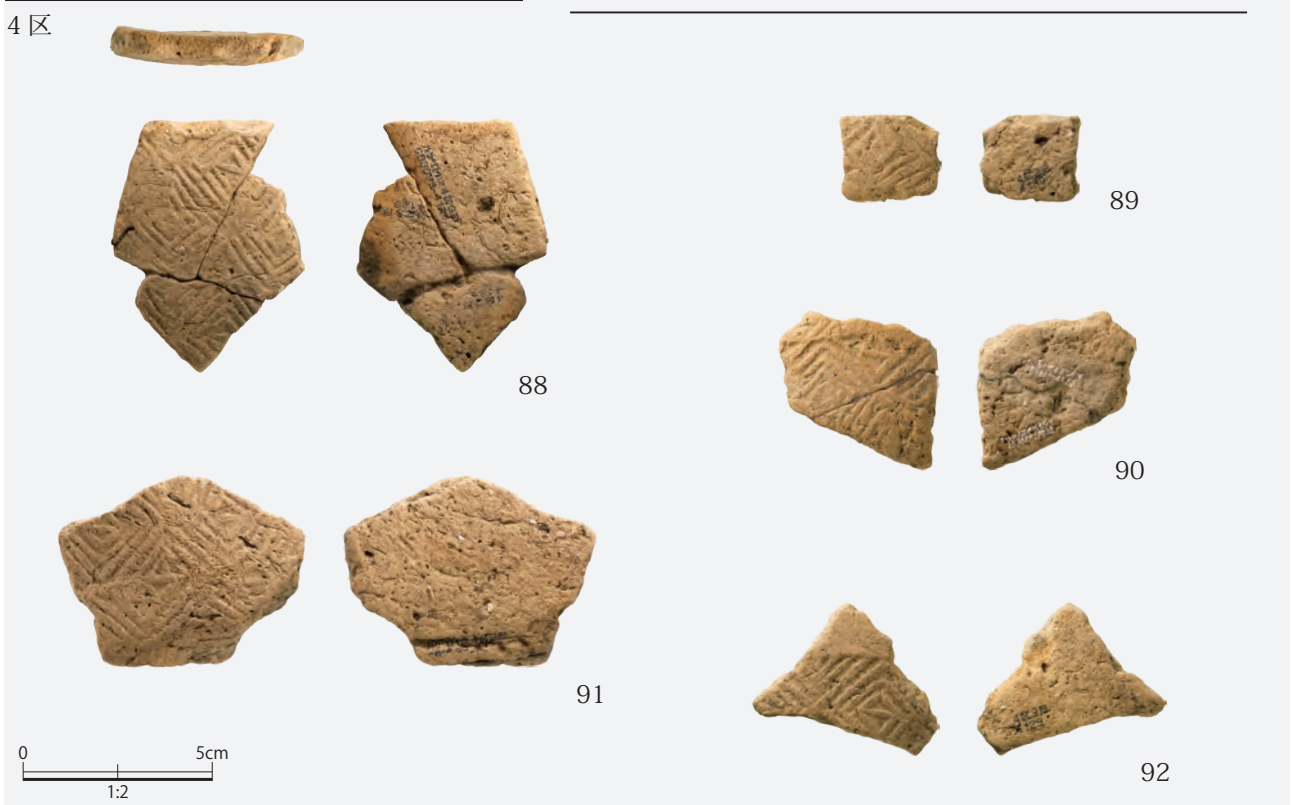

遺物図版 1-14 早期 III群土器

f: 重層菱形文 5
4区

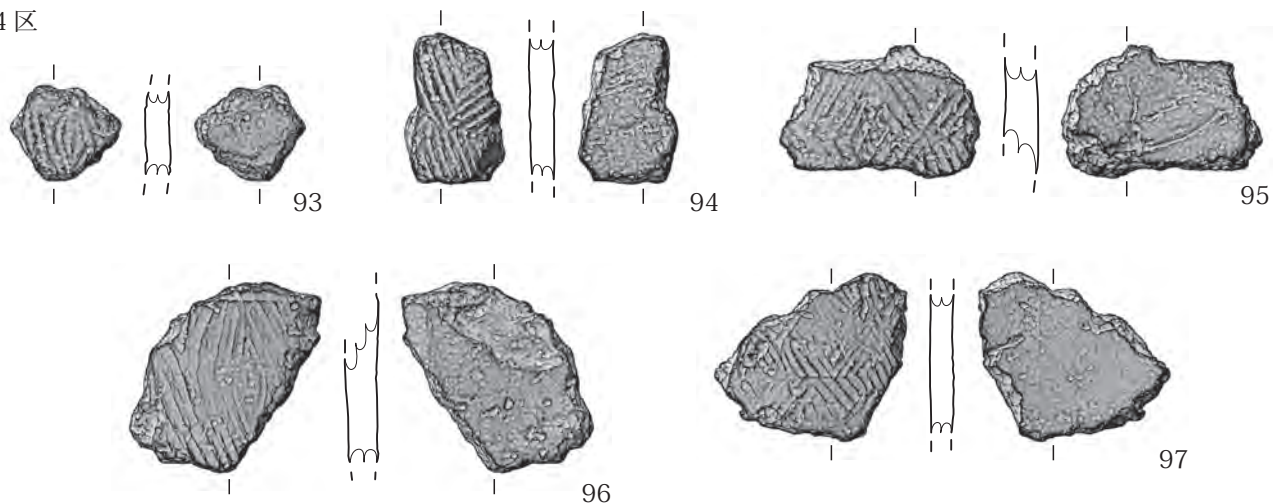

g: 斜線充填山形文
4区



g: 斜線充填山形文 + k: 横位平行沈線状文
4区

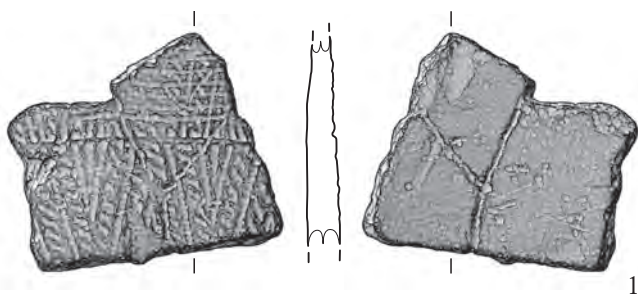

h: 平行線充填菱形文
4区

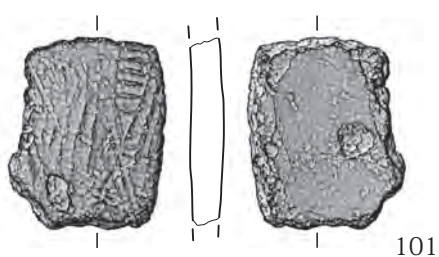

i: 平行線充填山形文
4区

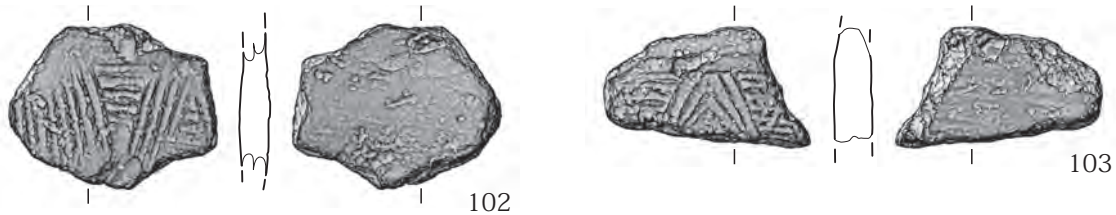

5区

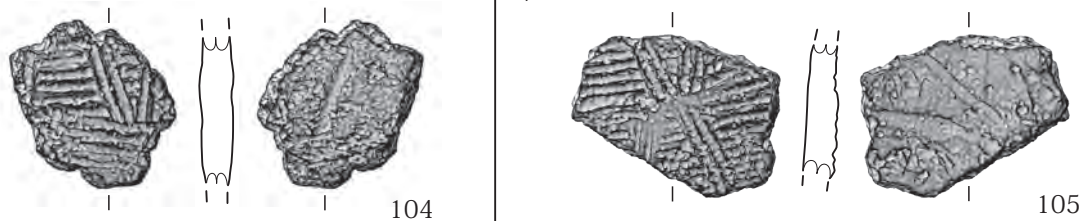

f: 重層菱形文 5

4区



g: 斜線充填山形文

4区



g: 斜線充填山形文 + k: 横位平行沈線状文

4区



h: 平行線充填菱形文

4区

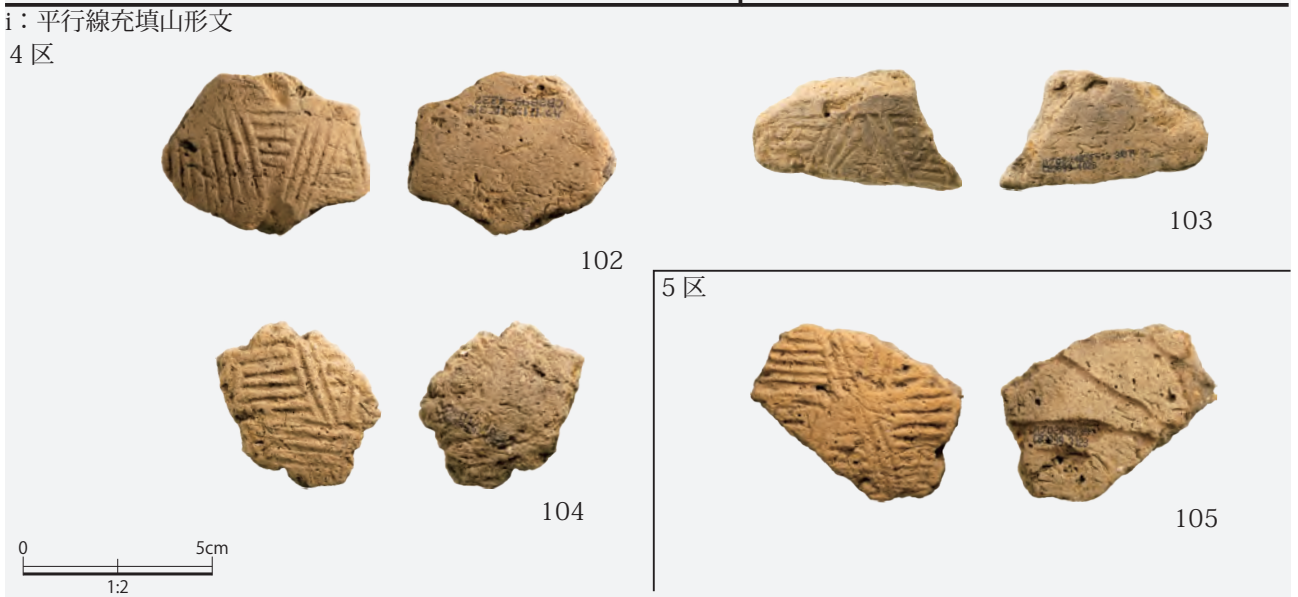

i: 平行線充填山形文

4区

5区

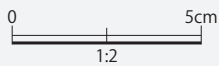

j: 斜格子目文 + k: 横位平行沈線状文
4区

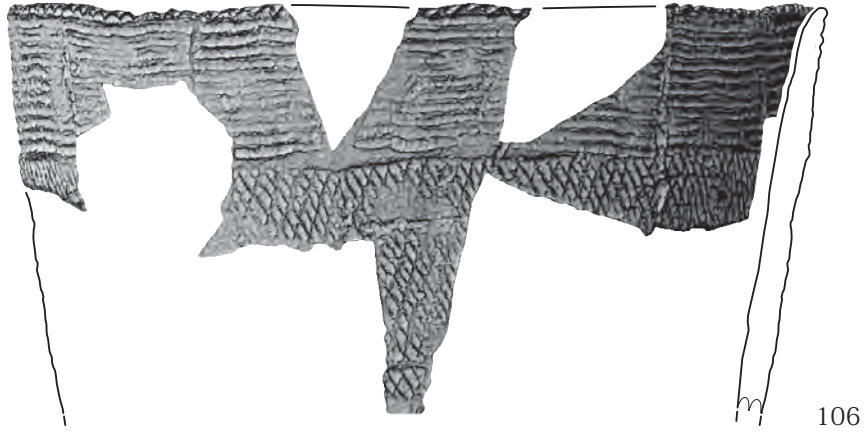

106

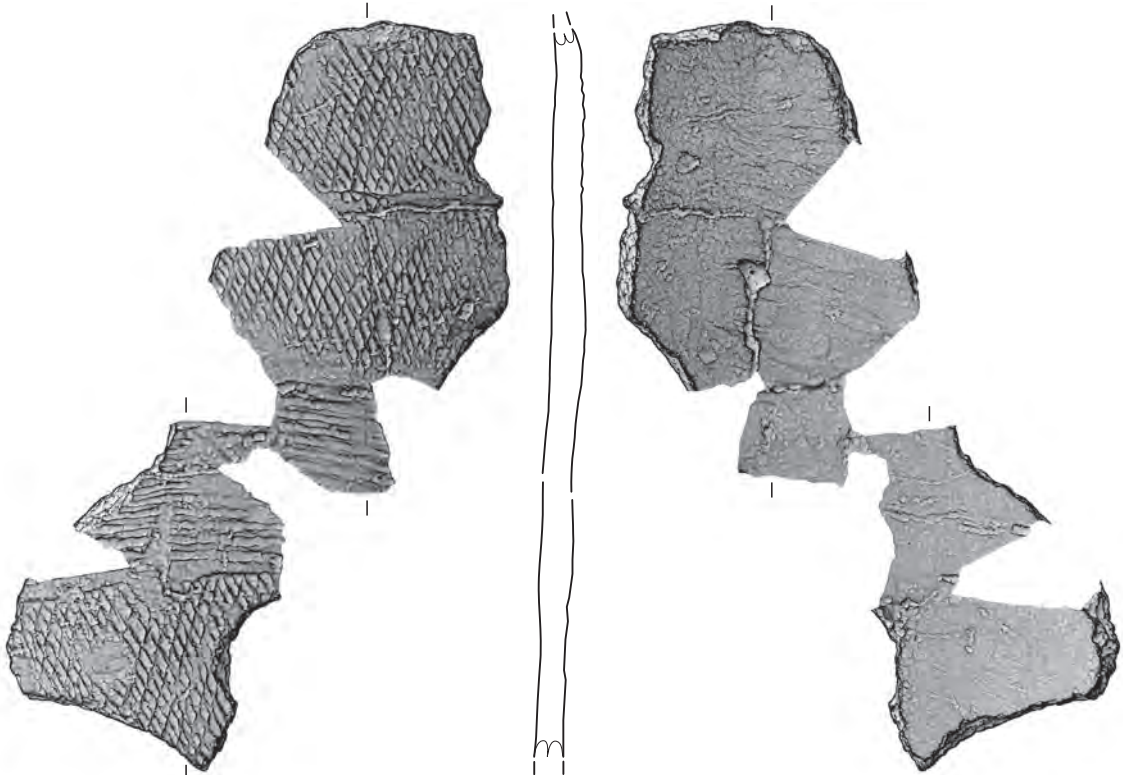

107

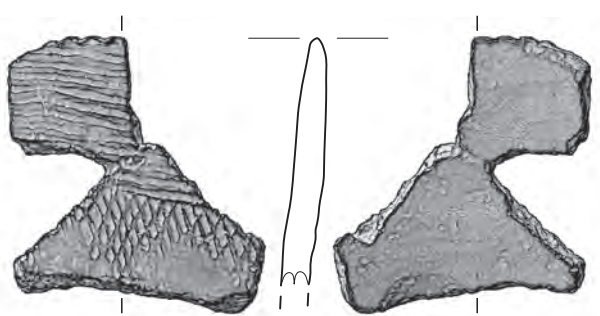

108

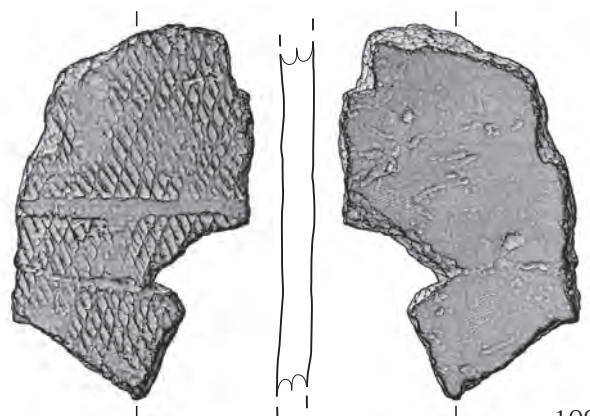

109

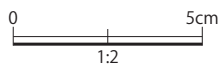

j: 斜格子目文 +k: 横位平行沈線状文
4区



106



107



108



109

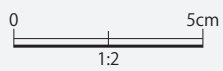

遺物図版 1-18 早期 III群土器

j: 斜格子目文 + k: 横位平行沈線状文
4・6区

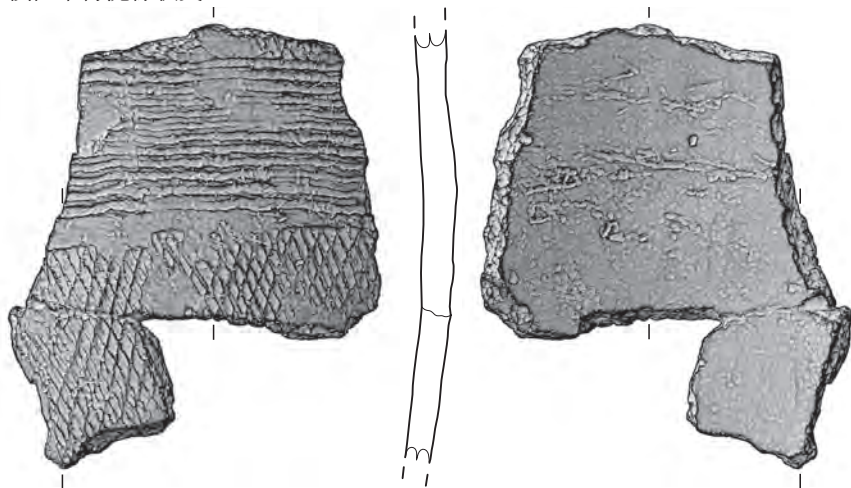

110

k: 横位平行沈線状文
3区



111

4区

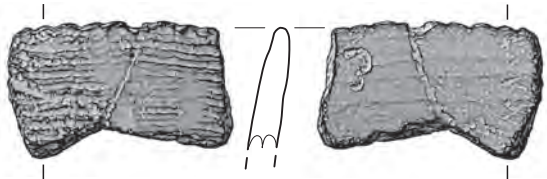

112

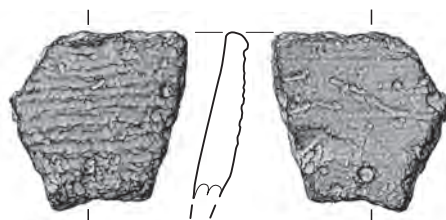

113

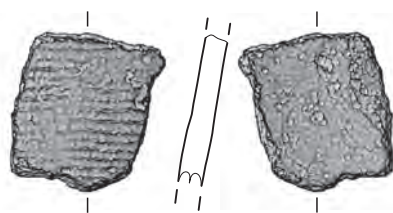

114

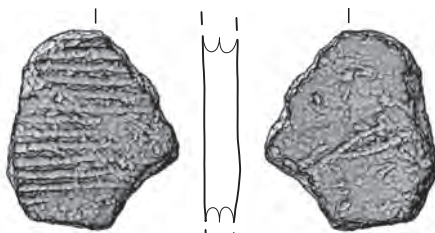

115

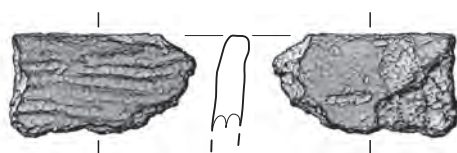

116

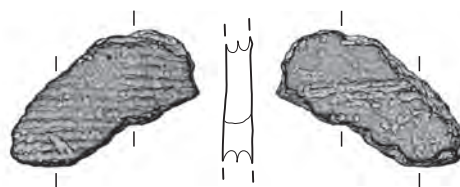

117

l: 縦位平行沈線状文
4区

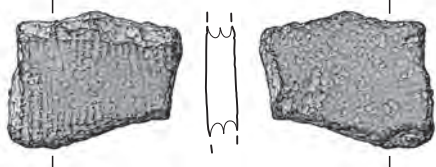

118

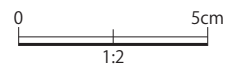

遺物図版 1-19 早期 III群土器

j: 斜格子目文 +k: 横位平行沈線状文
4・6区



110

k: 横位平行沈線状文
3区



111

4区



112



114



116

l: 縦位平行沈線状文
4区



118



113



115



117

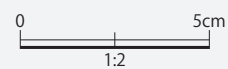

遺物図版 1-20 早期 III群土器

m：重層山形文 + 平行沈線文
4区

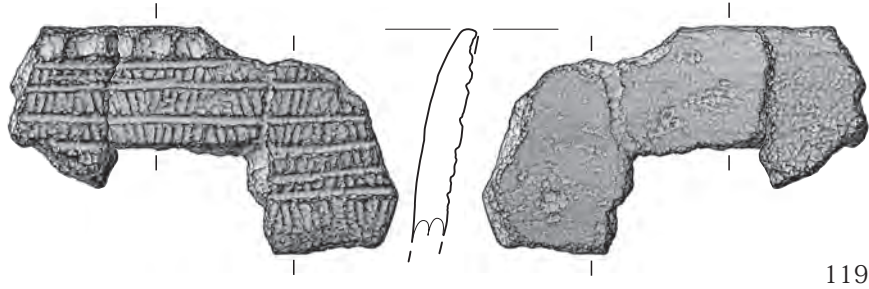

119

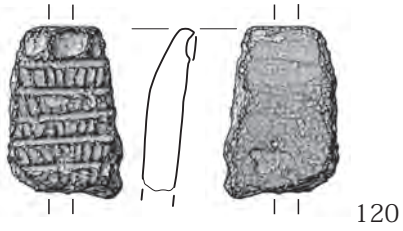

120

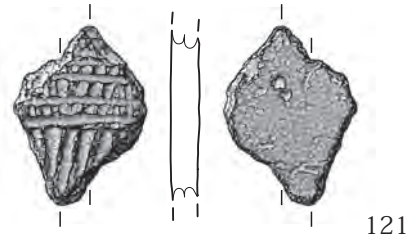

121

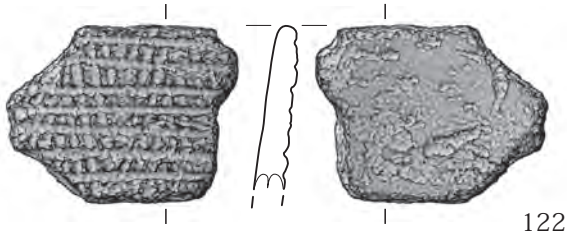

122



123

n：横位平行沈線状文 + 斜沈線文
4区

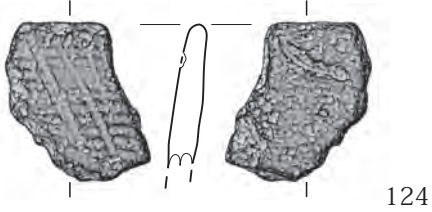

124

p：重層山形文 + 斜沈線文
4区

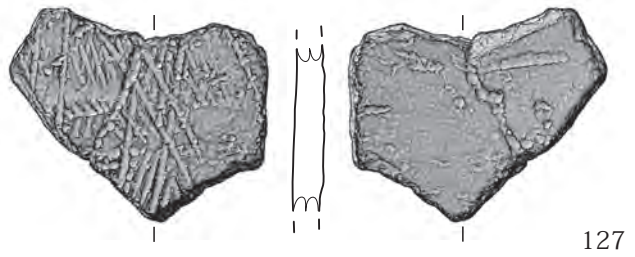

127

o：平行線充填菱形文 + 斜沈線文
3区

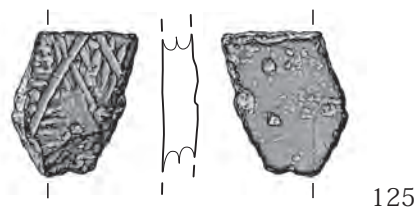

125

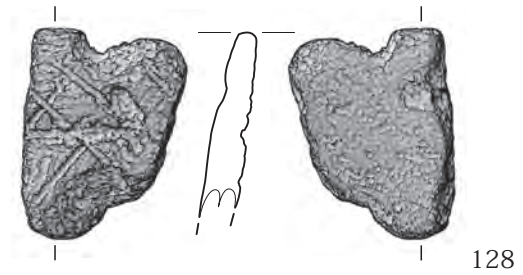

128

4区

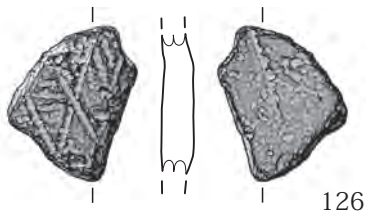

126

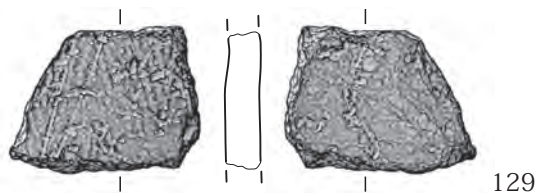

129

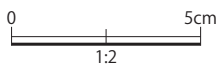

m: 重層山形文 + 平行沈線文
4区



n: 横位平行沈線状文 + 斜沈線文
4区



p: 重層山形文 + 斜沈線文
4区



o: 平行線充填菱形文 + 斜沈線文
3区



4区

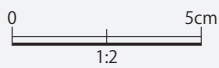

遺物図版 1-22 早期 III群土器

p : 重層山形文 + 斜沈線文

4区

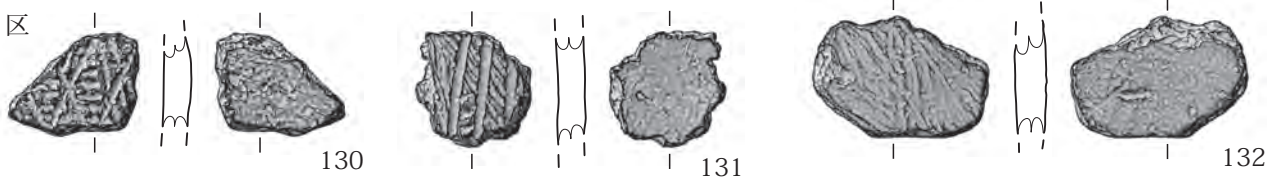

q : 押型文重複

2区

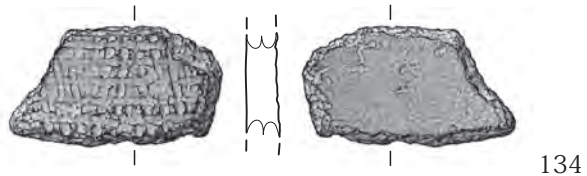

5区

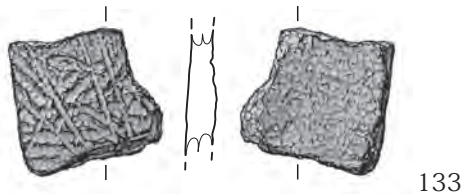

3区

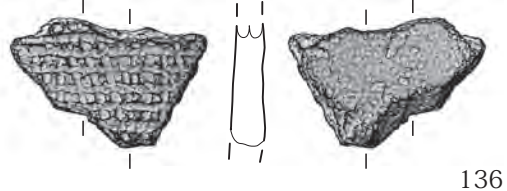

4区

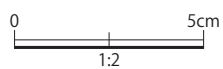
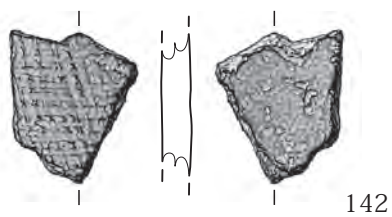
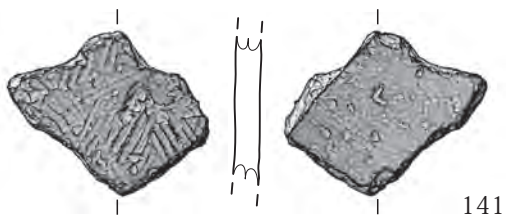
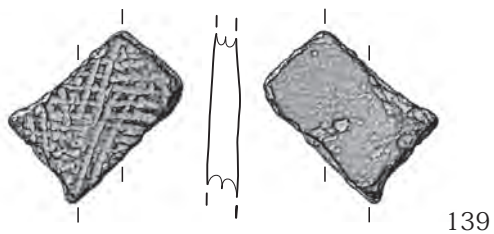
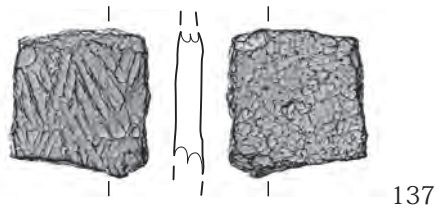

遺物図版 1-23 早期 III群土器

p : 重層山形文 + 斜沈線文

4区

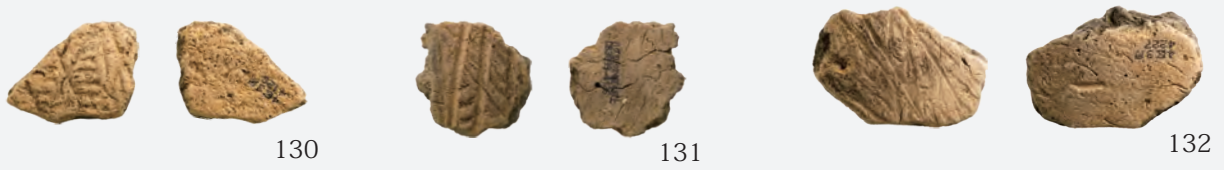

q : 押型文重複

2区



5区



3区



4区

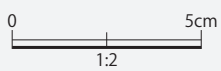

遺物図版 1-24 早期 III群土器

q : 押型文重複
4区

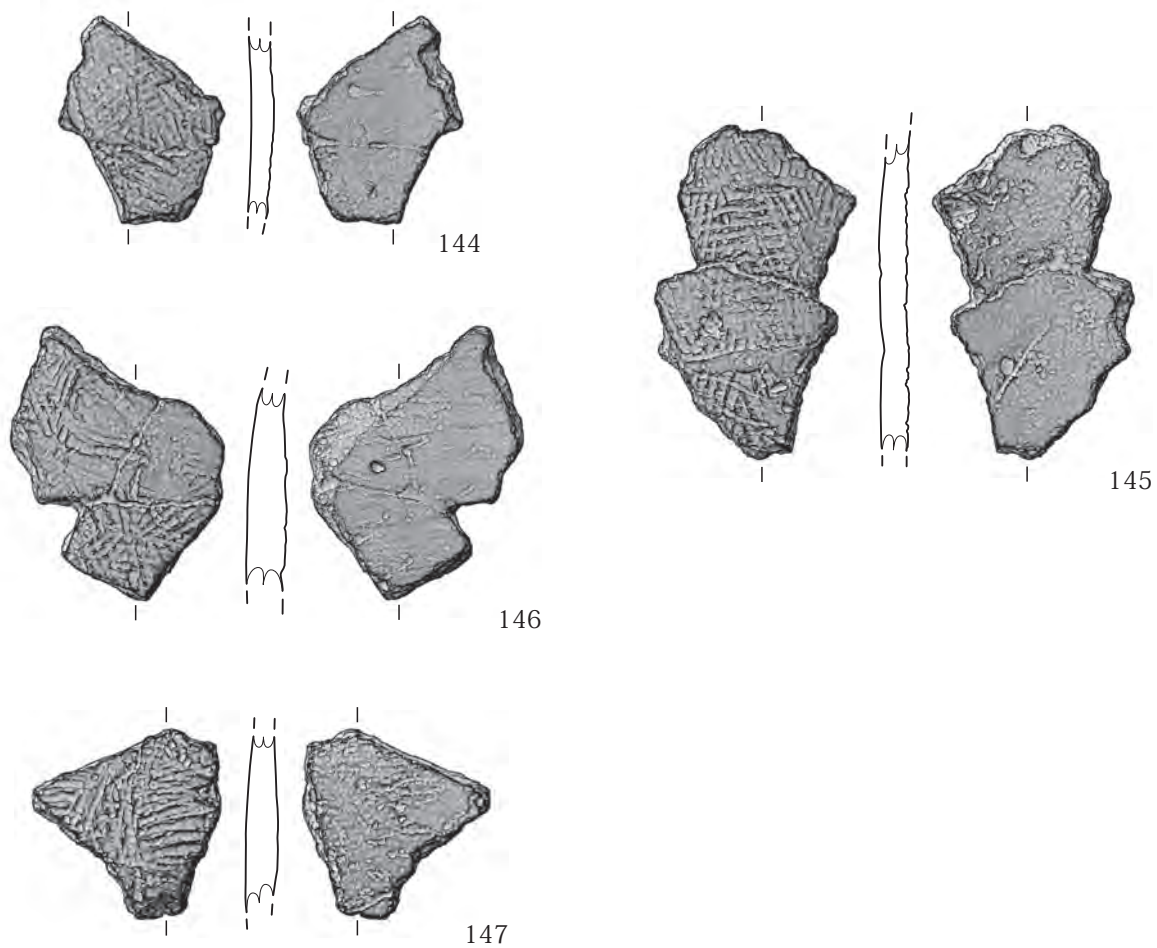

Ⅲ群：底部
4区

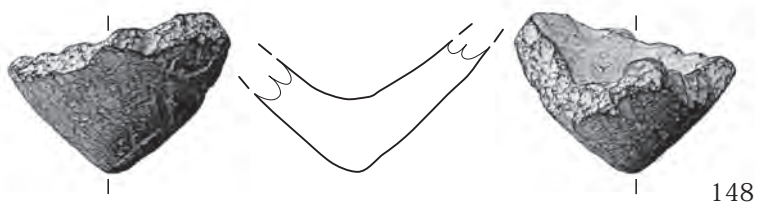

Ⅳ群：押型文土器に伴うと思われる縄文
4区

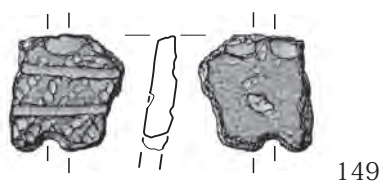

0 5cm
1:2

遺物図版 1-25 早期 Ⅲ・Ⅳ群土器

q: 押型文重複
4区

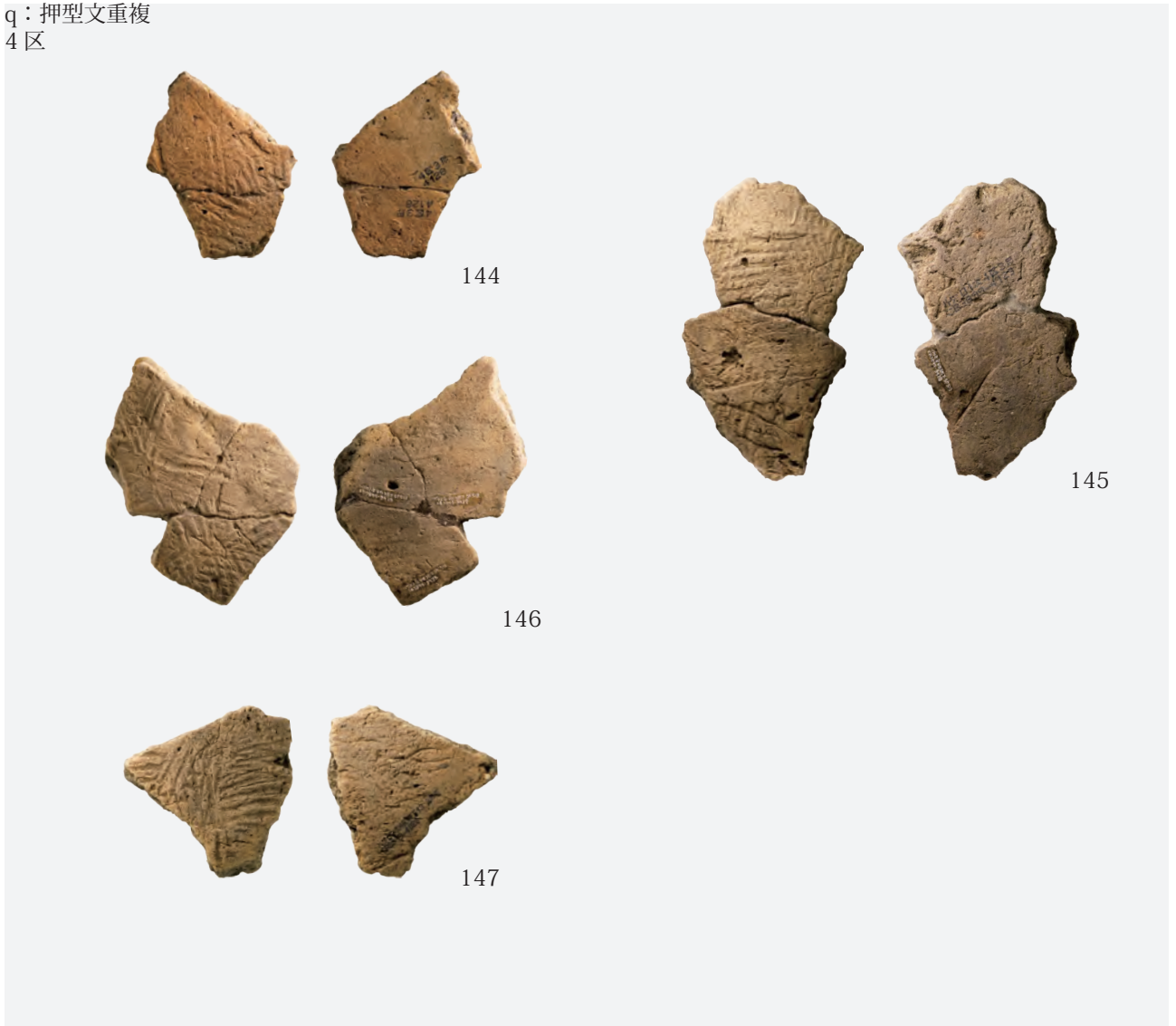

Ⅲ群：底部
4区



Ⅳ群：押型文土器に伴うと思われる縄文
4区

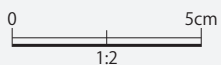

V群：厚手無文土器
2区



4区

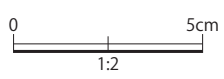
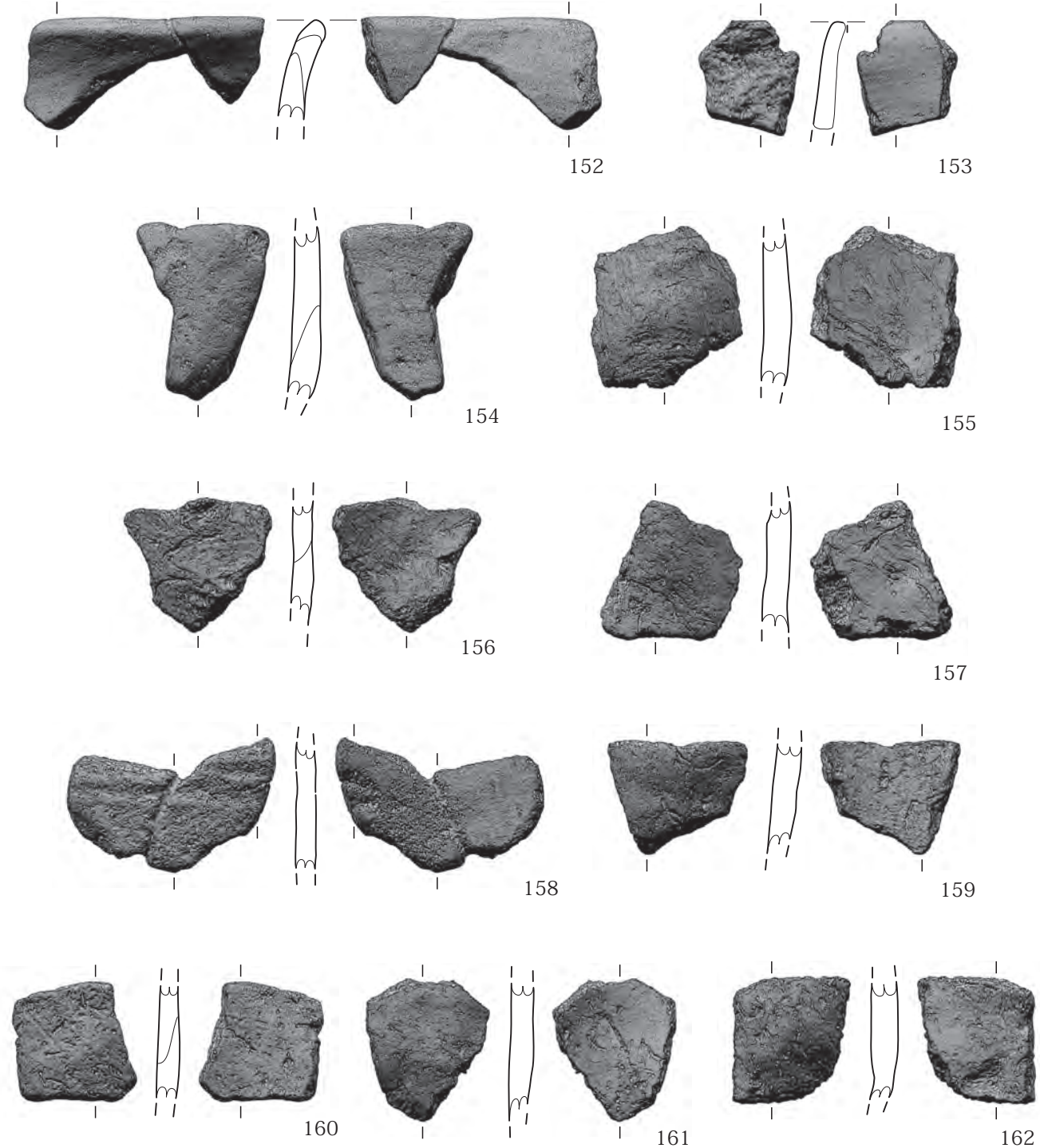

遺物図版 1-27 早期 V群土器

V群：厚手無文土器

2区



150



151

4区



152



153



154



155

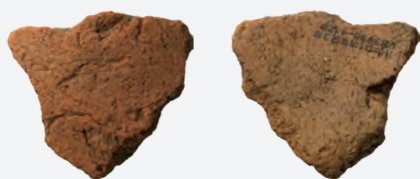

156



157



158



159



160



161



162

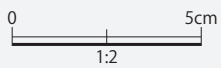

遺物図版 1-28 早期 V群土器

VI群：沈線文
4区

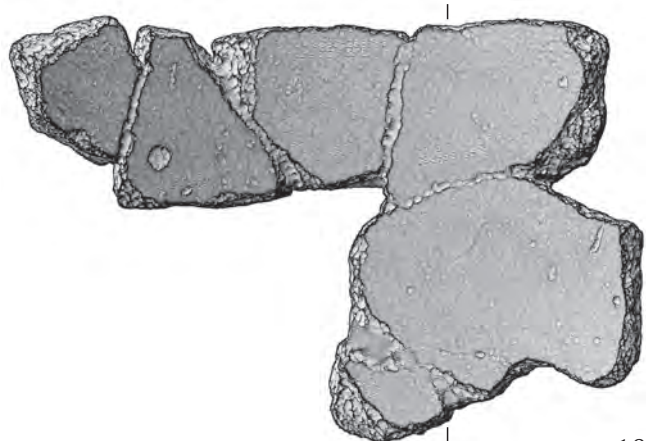
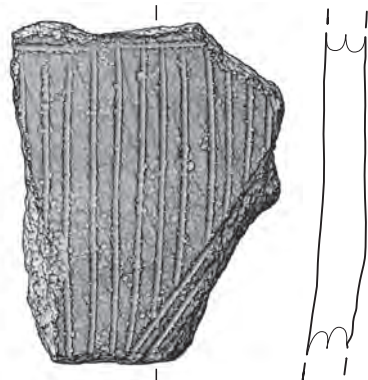
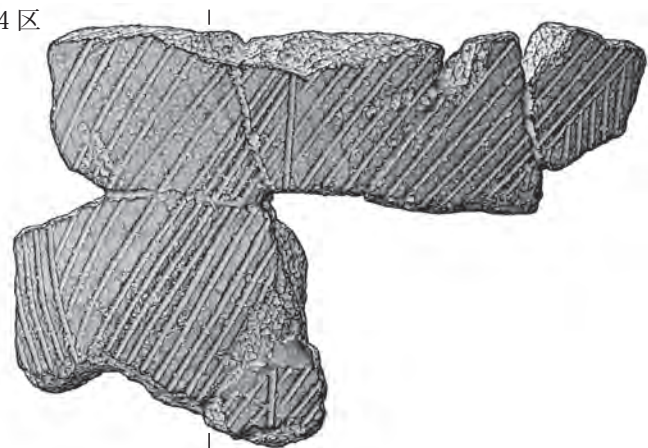

164

163



166

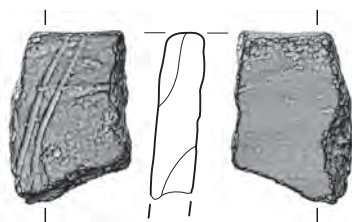

165

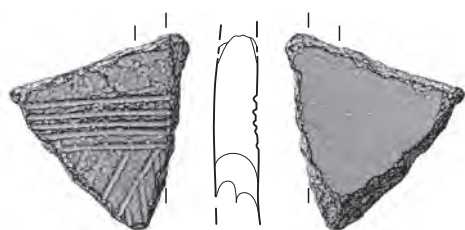

167



168

6区

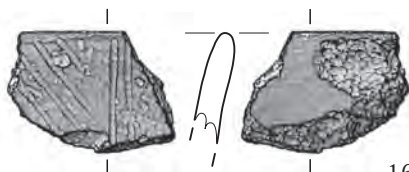

169

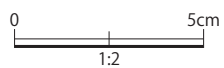

4・6区



170

遺物図版 1-29 早期 VI群土器

VI群：沈線文

4区



164

163



166



165



167



168

6区



169

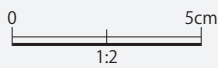

4・6区



170

遺物図版 1-30 早期 VI群土器

4区

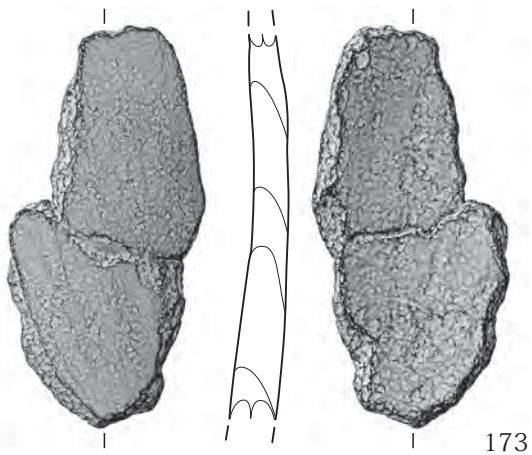
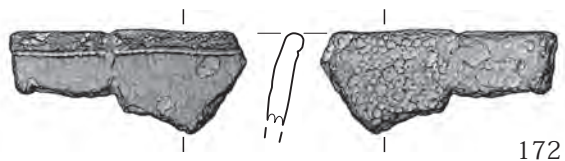
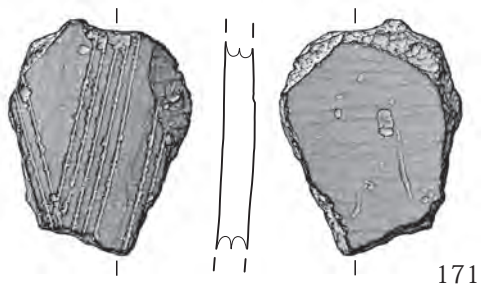

VII群：条痕文 a：貝殻条痕文
4区

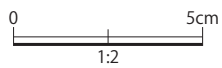
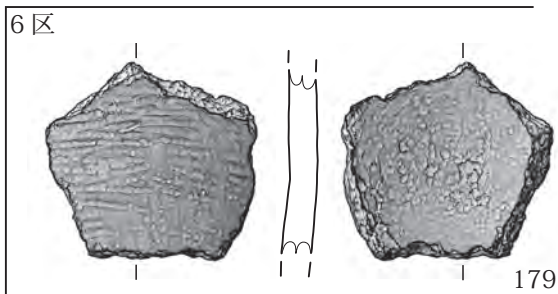
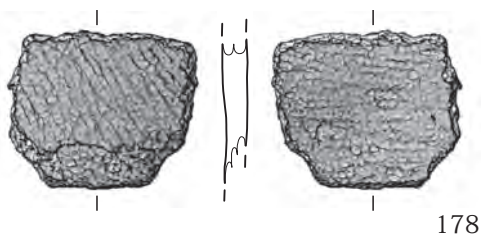
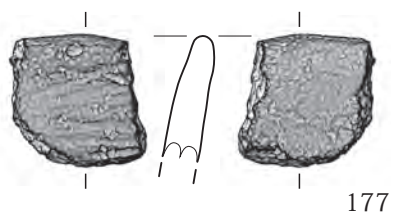
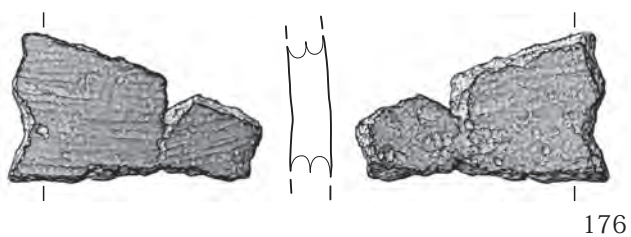
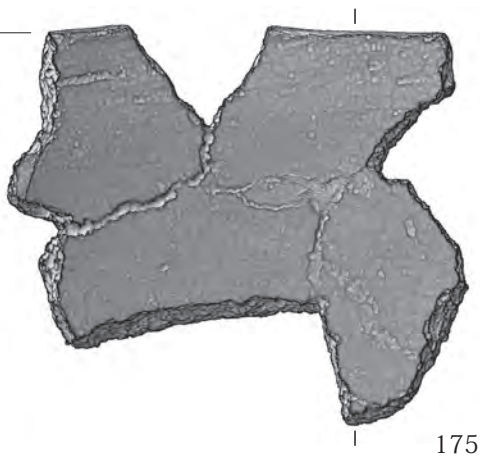
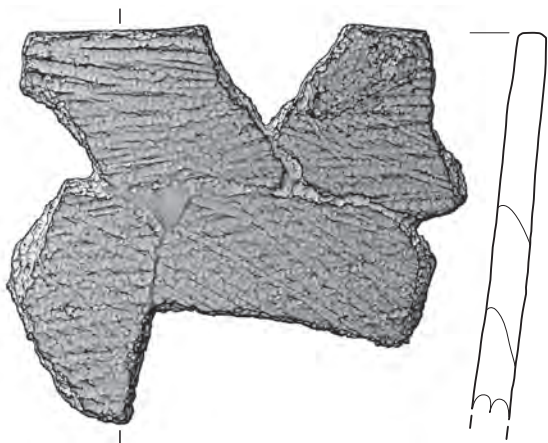
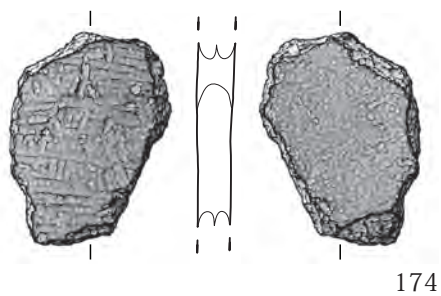

遺物図版 1-31 早期 VI・VII群

4区



171



172



173

VII群：条痕文 a：貝殻条痕文
4区



174



175

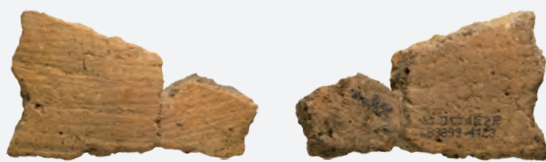

176



177



178

6区



179

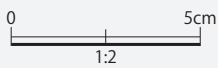

遺物図版 1-32 早期 VI・VII群

b: 貝殻条痕文 + ハの字状爪形文 + 半裁竹管押引文
4区

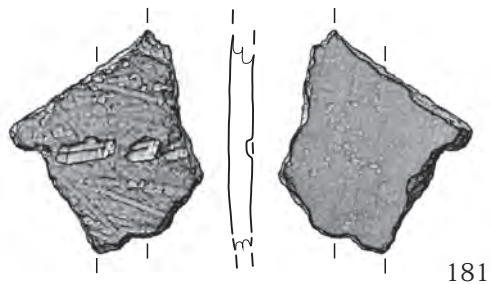
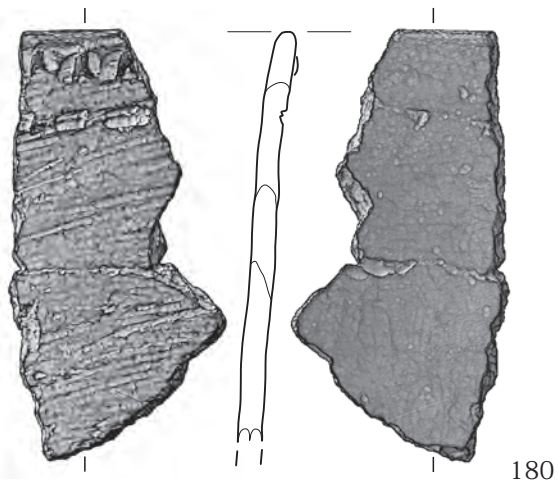

d: 貝殻条痕文 + 絡条体圧痕文
4区

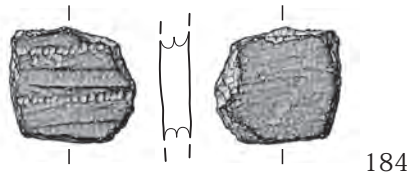

c: 貝殻条痕文 + 爪形文
2区

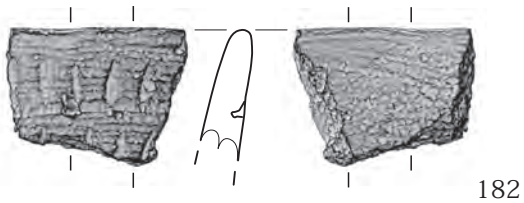

e: 条痕文 + 口唇部に縄文 (回転施文)
4区

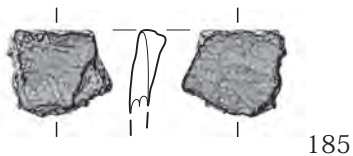

4区

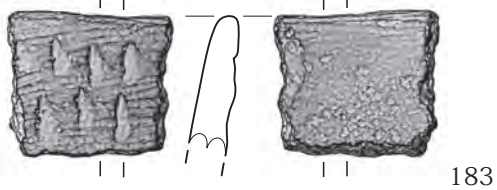

4区

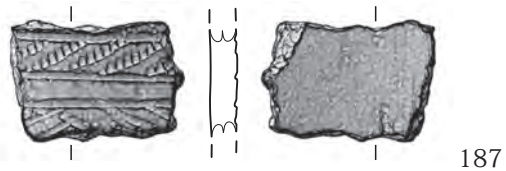

Ⅷ群: 貝殻腹縁文 + 沈線文
3区

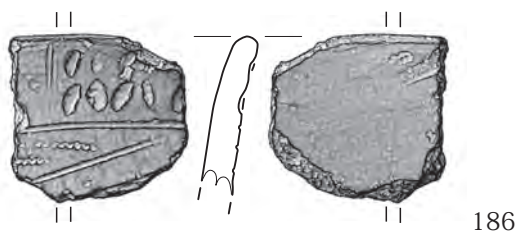

4・6区

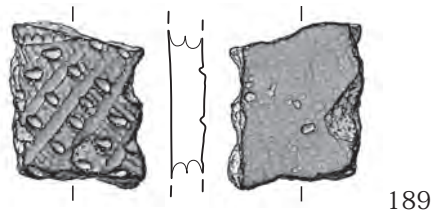
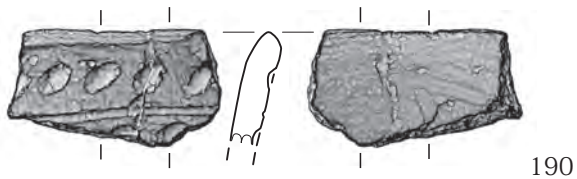

b : 貝殻条痕文 + ハの字状爪形文 + 半裁竹管押引文
4区



180



181

d : 貝殻条痕文 + 絡条体圧痕文
4区



184

c : 貝殻条痕文 + 爪形文
2区



182

e : 条痕文 + 口唇部に縄文(回転施文)
4区

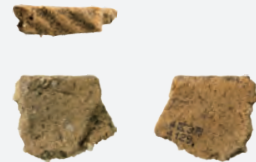

185

4区



183

4区



187

VIII群 : 貝殻腹縁文 + 沈線文
3区



186



188

4・6区



190



189

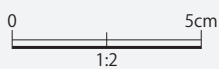

IX群：貝殼條痕文+沈線文

4区

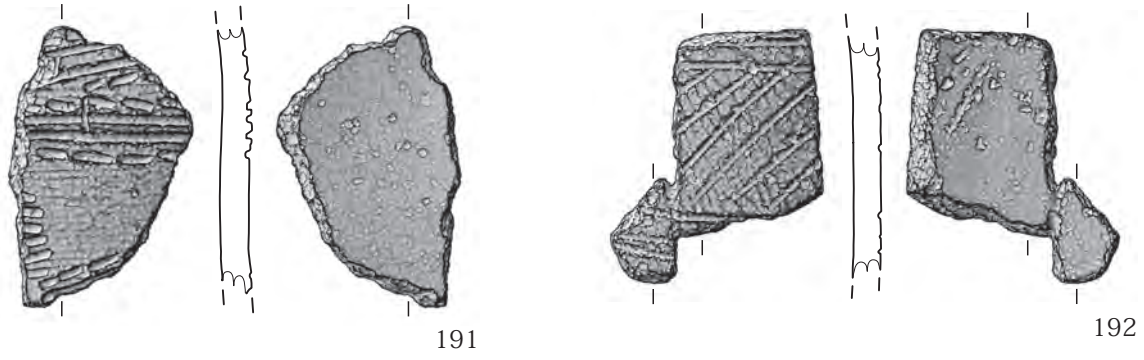

6区

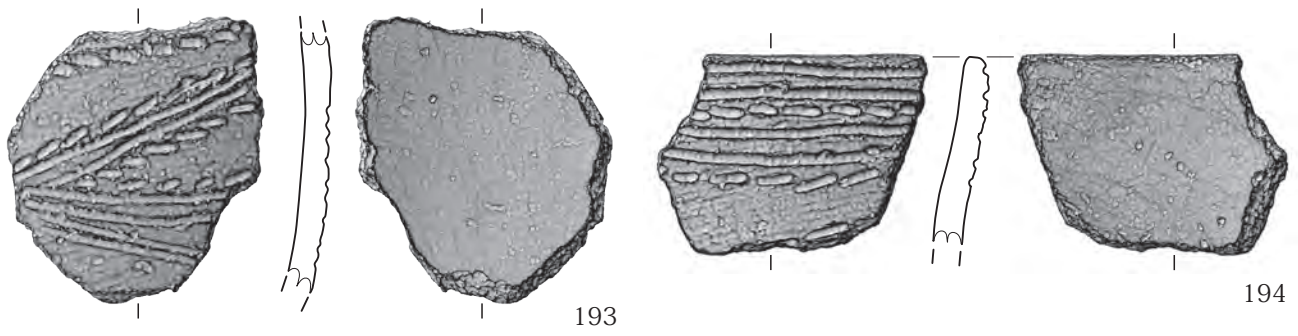

X群：貝殼文 a：貝殼條痕文+貝殼腹緣壓痕文

3区

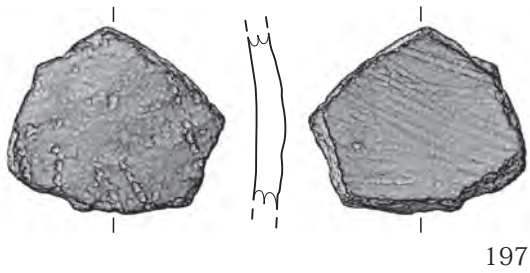

4区

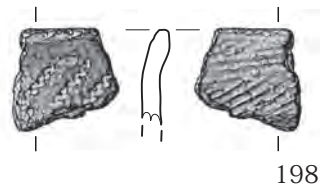

b：貝殼條痕文+貝殼復緣押引文

3区

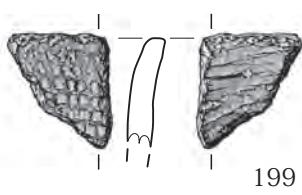

4区

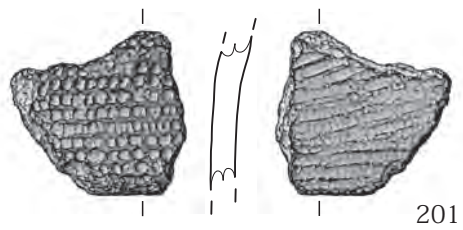
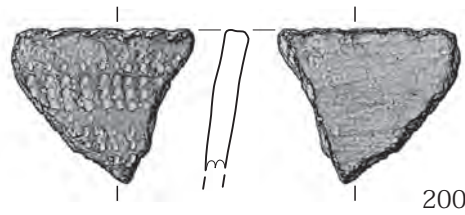

IX群：貝殻条痕文 + 沈線文
4区



6区



X群：貝殻文 a：貝殻条痕文 + 貝殻腹縁圧痕文
3区

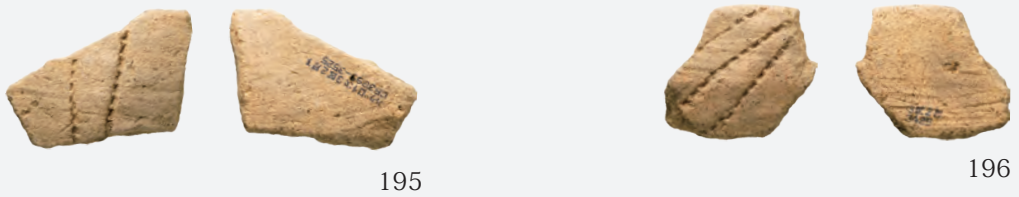

b：貝殻条痕文 + 貝殻復縁押引文
3区

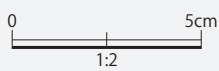
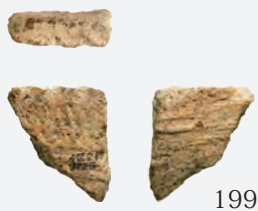

4区



c：波状貝殻文
3区

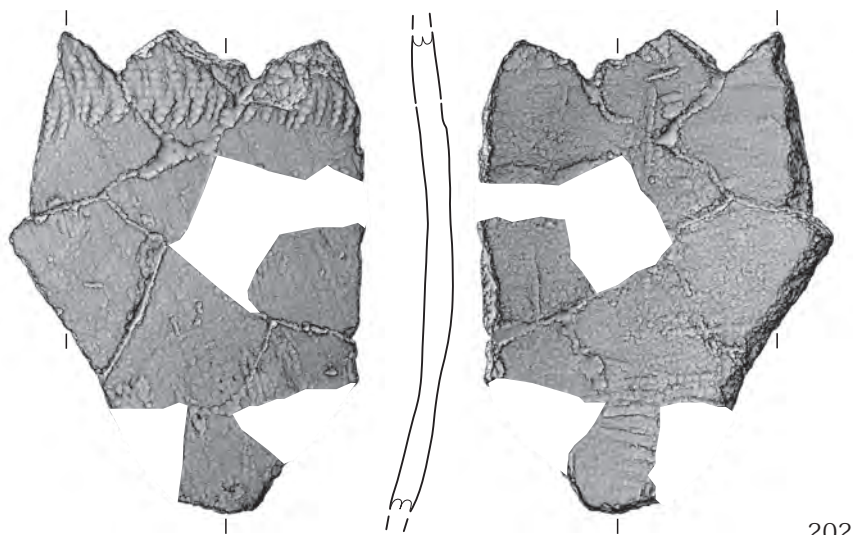

202

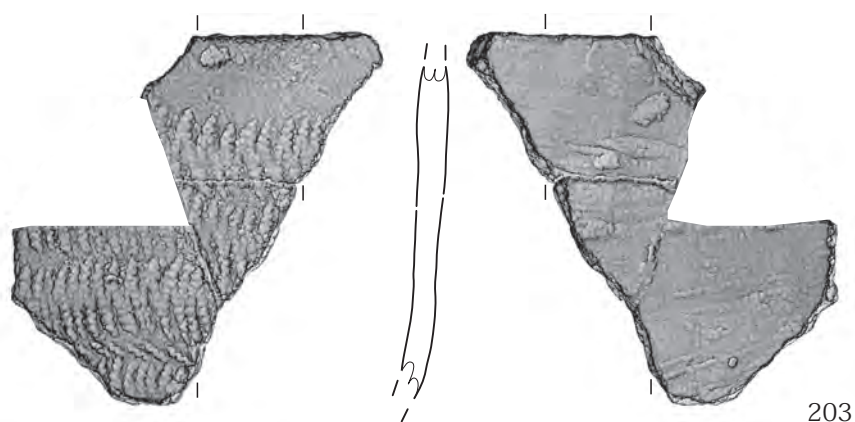

203

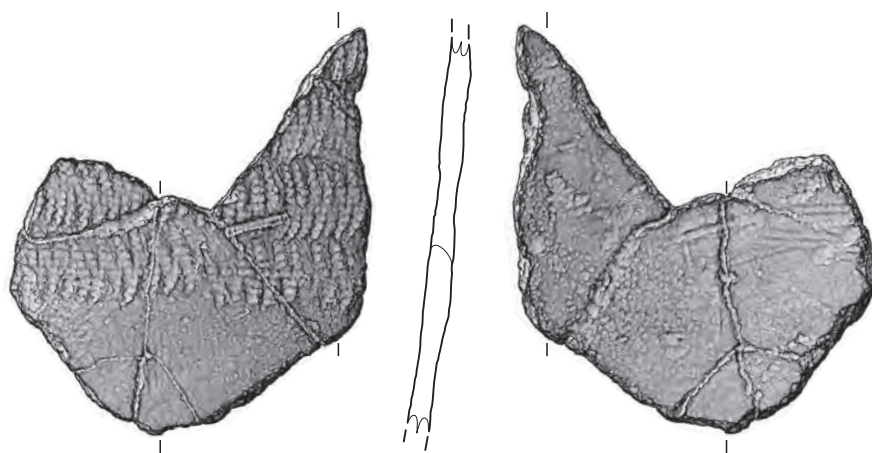

204

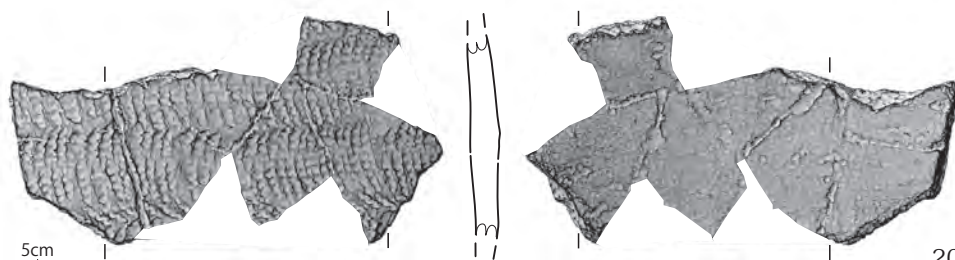

205

0 5cm
1:2

遺物図版 1-37 早期 X群土器

c : 波状貝殻文
3区



202



203



204



205

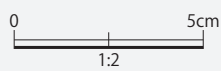

遺物図版 1-38 早期 X群土器

XI群：貝殼沈線文 a：貝殼条痕+押引文+隆帶文+繩文
3区

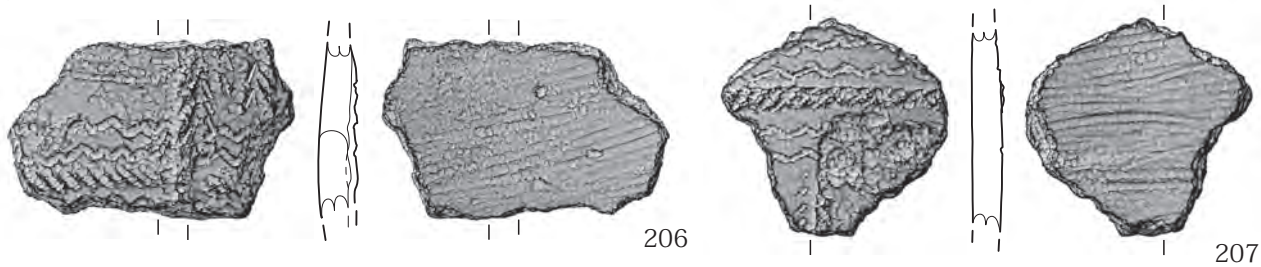

4区

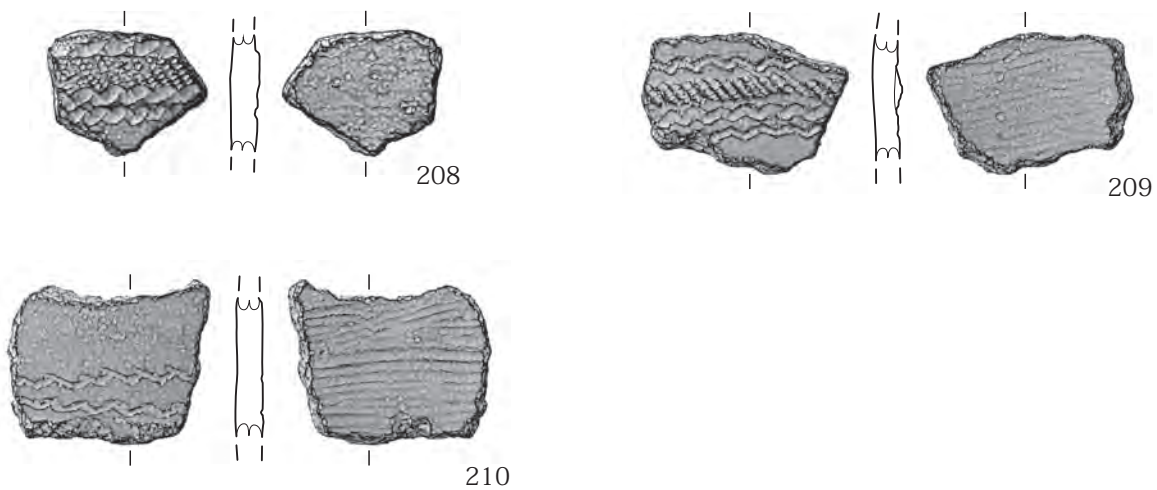

b：貝殼腹縁文+平行沈線文+列点文
4区

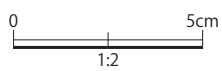
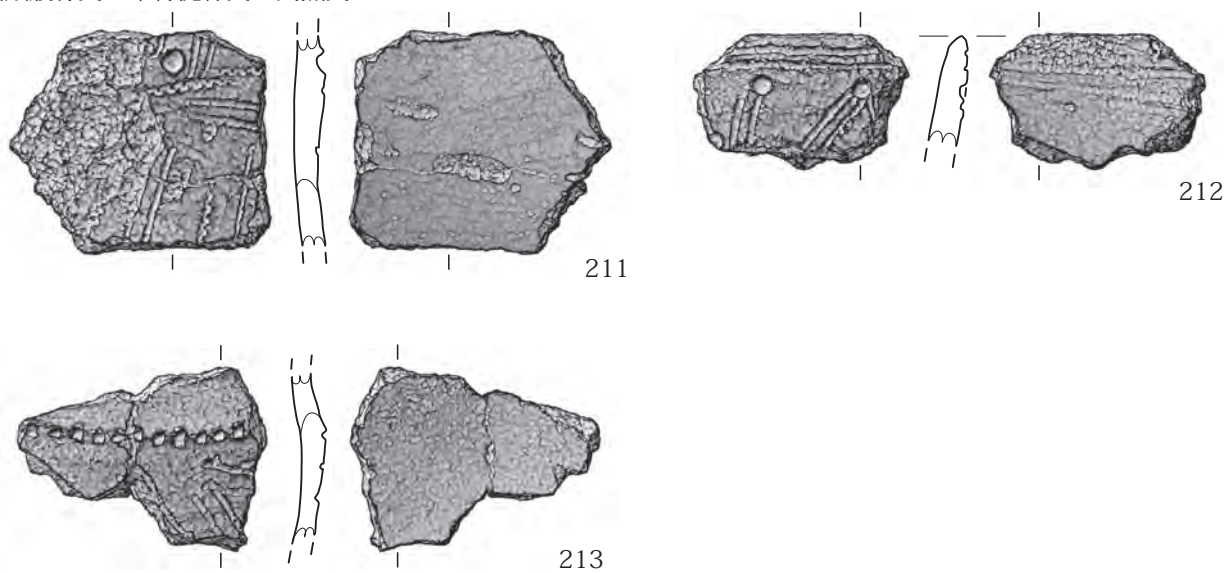

XI群：貝殼沈線文 a：貝殼条痕+押引文+隆帶文+繩文
3区



4区



b：貝殼腹縁文+平行沈線文+列点文
4区

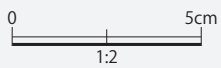

c: 貝殼沈線文 (常世 1 式)
4 区



214

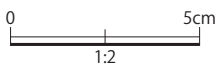

遺物図版 1-41 早期 XI 群土器

c: 貝殻沈線文 (常世1式)
4区



214



遺物図版 1-42 早期 XI群土器

c: 貝殼沈線文 (常世 1 式)

4 区

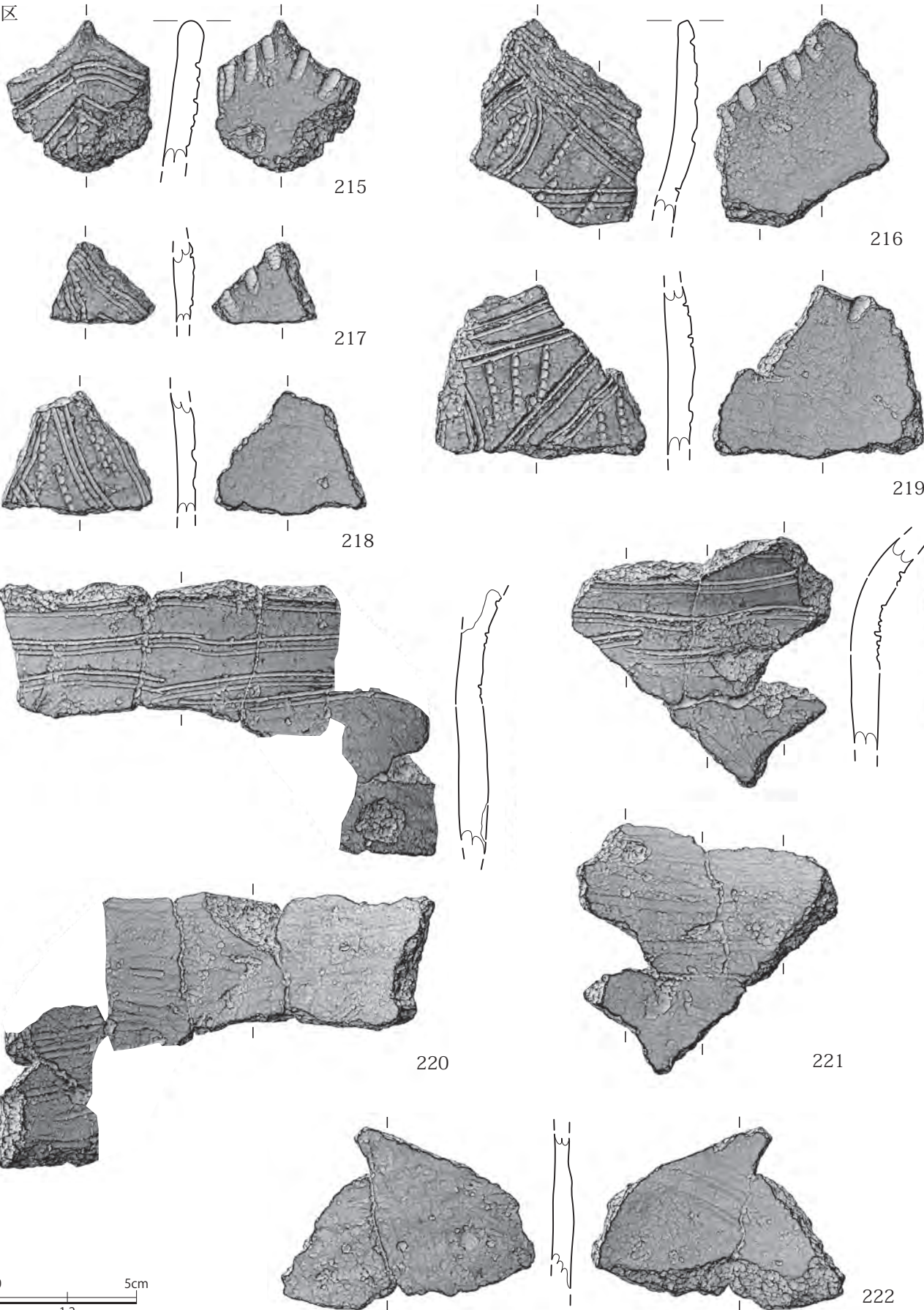

遺物図版 1-43 早期 XI 群土器

c: 貝殼沈線文 (常世 1 式)
4 区



遺物図版 1-44 早期 XI 群土器

底部
2区

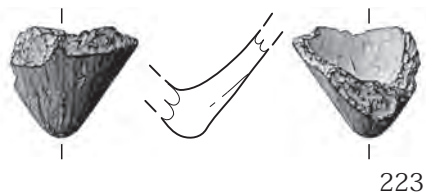

3・4区

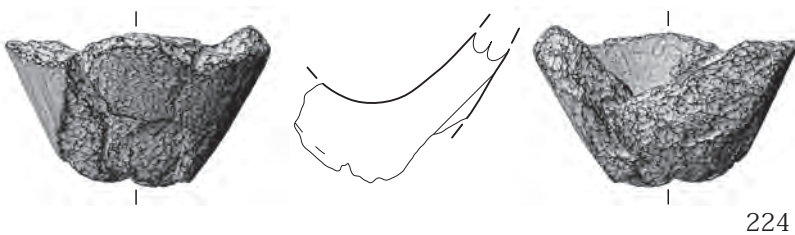

223

224

4区

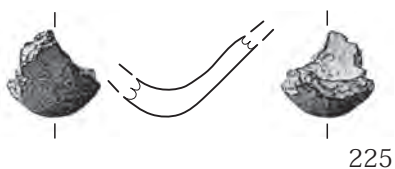

225

XII群：縄文条痕文 a：繊維あり
2区

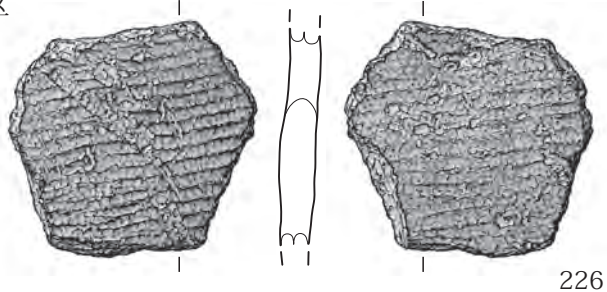

226

3区

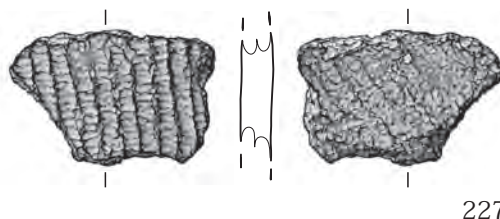

227

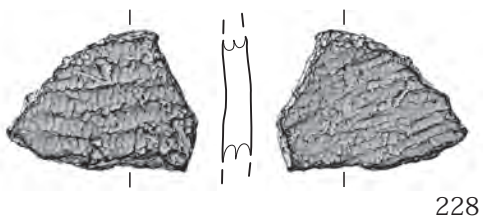

228

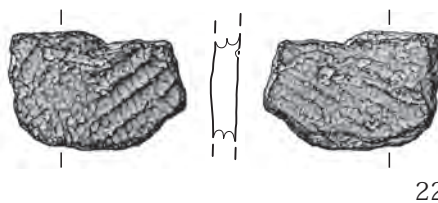

229

b：繊維なし
4区

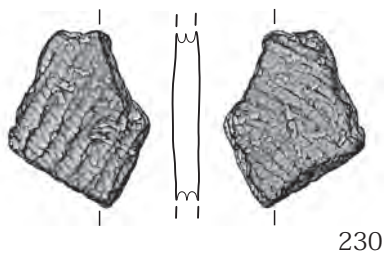

230

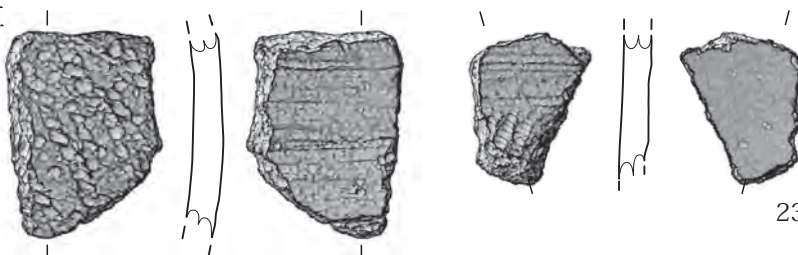

231

232

XIII群：体部・原体圧痕文？刺突文？
4区

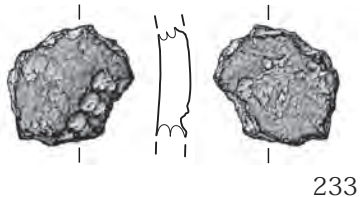

233

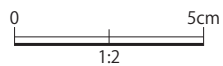

XIV群：条痕文？（繊維あり）
4区

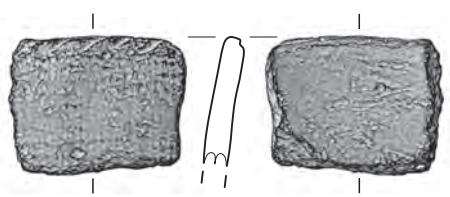

234

遺物図版 1-45 早期 XII・XIII・XIV群土器

底部
2区



223

3・4区



224

4区



225

XII群：縄文条痕文 a：繊維あり
2区



226

3区



227



228



229

b：繊維なし
4区



230



231



232

XIII群：体部・原体圧痕文？刺突文？
4区

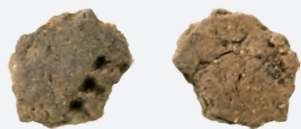

233

XIV群：条痕文？（繊維あり）
4区



234

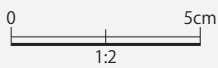

XV群：前期初頭
a：体部・斜縄文+押圧縄文
4区

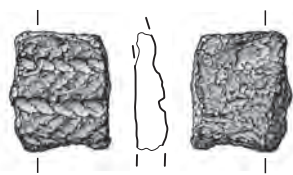

1

b：体部・結束羽状縄文

4区



2

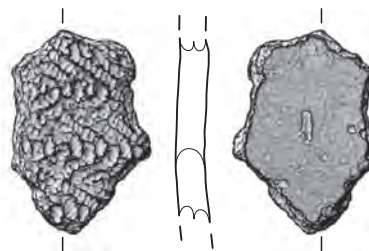

3

c：底部・爪形文

4区



5

6区

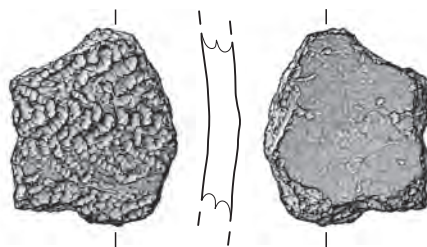

4

XVI群：大木1式 a：体部・結節縄文

4区

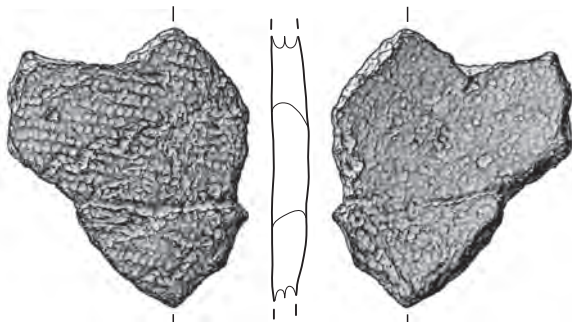

6

b：底部・縄文

4区

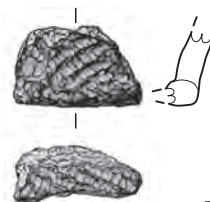

7

c：体部・羽状縄文+沈線文

4区

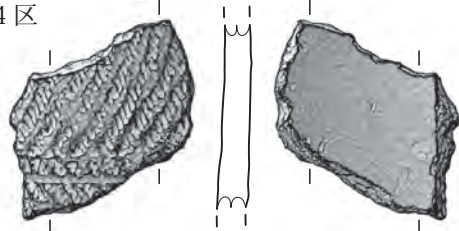

8

d：体部・斜縄文+半裁竹管押引文

4区

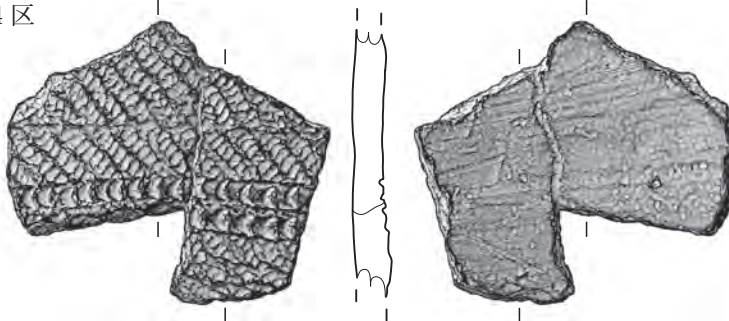

9

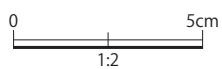

XV群：前期初頭
a：体部・斜縄文 + 押圧縄文
4区



1

b：体部・結束羽状縄文
4区



2



3

c：底部・爪形文
4区



5

6区



4

XVI群：大木1式 a：体部・結節縄文
4区



6

b：底部・縄文
4区



7

c：体部・羽状縄文 + 沈線文
4区



8

d：体部・斜縄文 + 半裁竹管押引文
4区



9

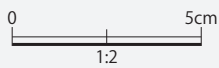

e: ループ文 個体1
4区

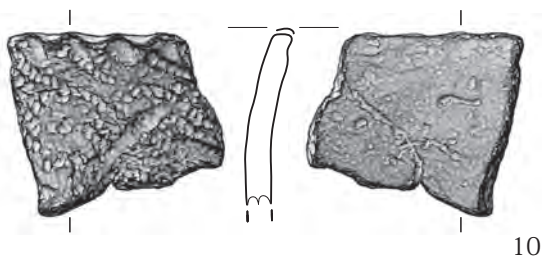

10

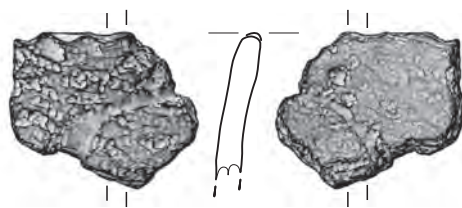

11



12



13

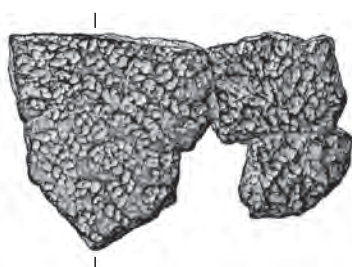

14



個体2
4区



15



e: ループ文 個体1
4区



個体2
4区

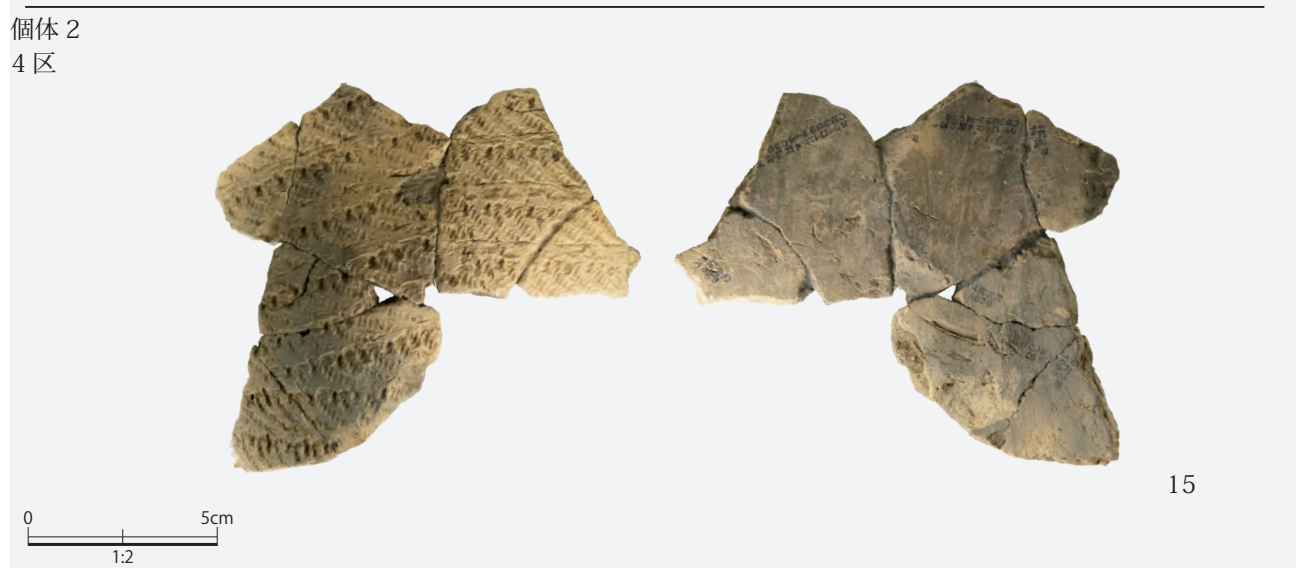

遺物図版 2-4 前期 XV群土器

個体 2
4 区

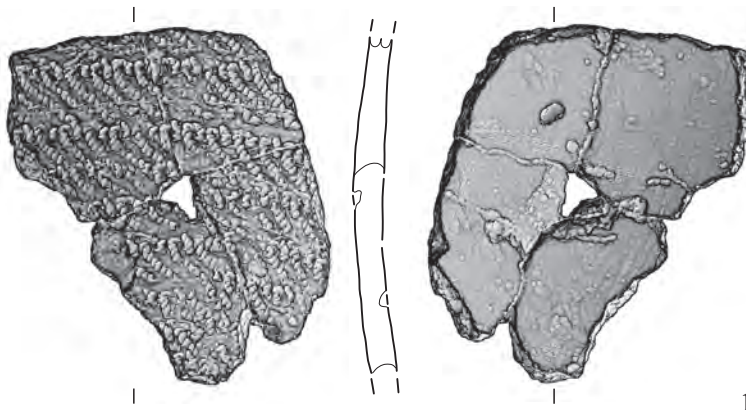

16

口縁部

3 区

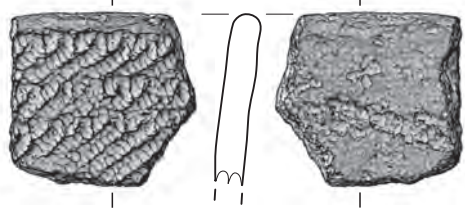

17

3・4 区

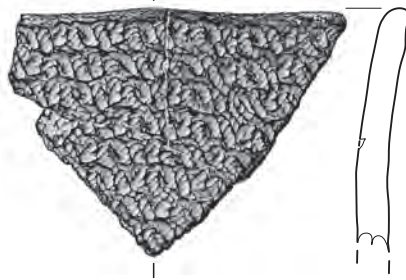

18

4 区

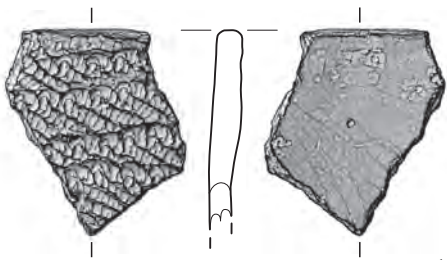

19

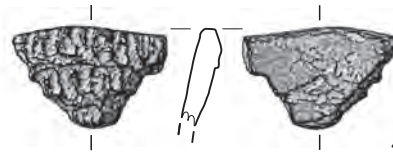

20

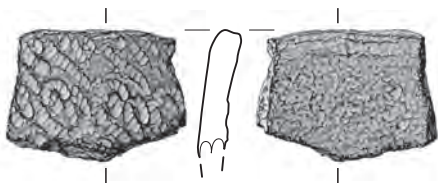

21

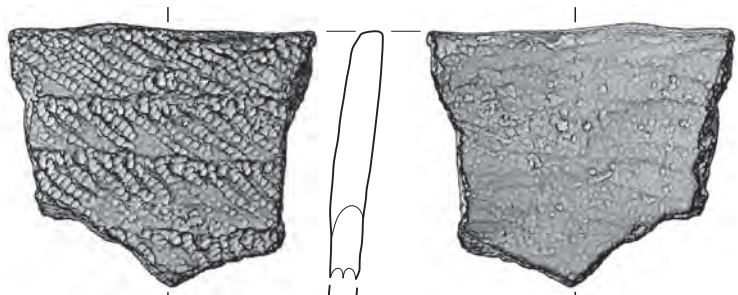

22

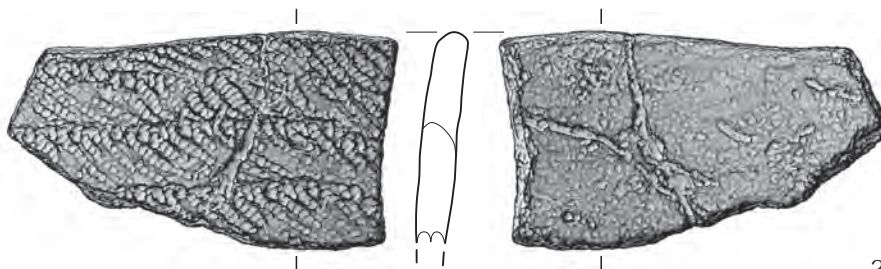

23

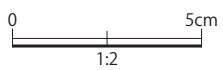

個体
4区



16

口縁部
3区



17

3・4区



18

4区

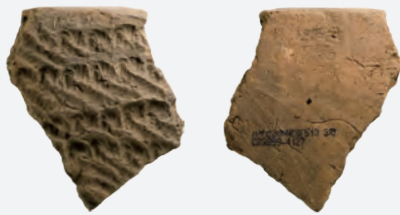

19



20



21



22



23

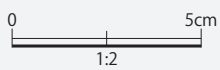

遺物図版 2-6 前期 XVI群土器

口縁部
4区

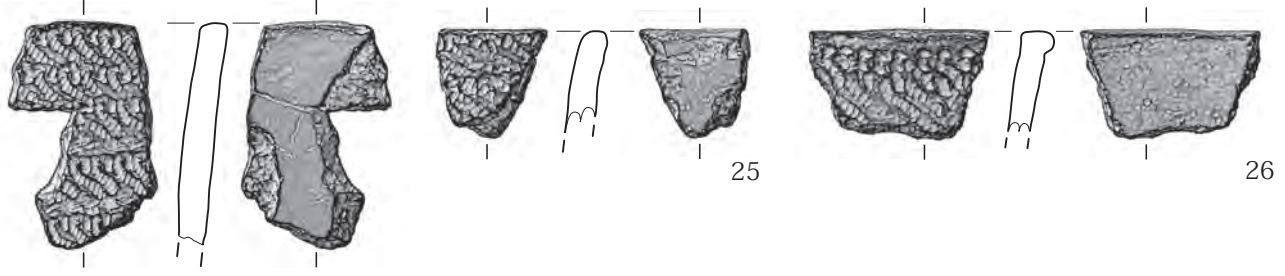

24

25

26

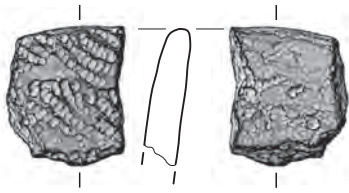

27

28

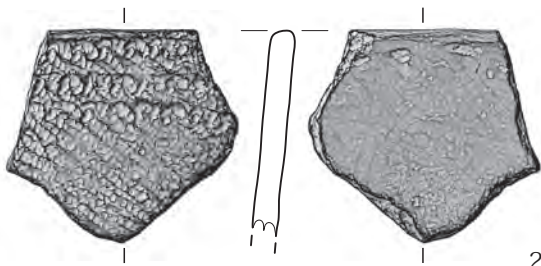

29

30

体部
3区

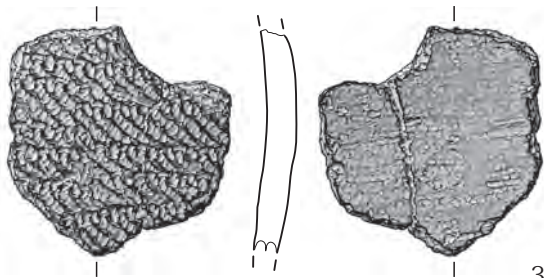

31

32

4区

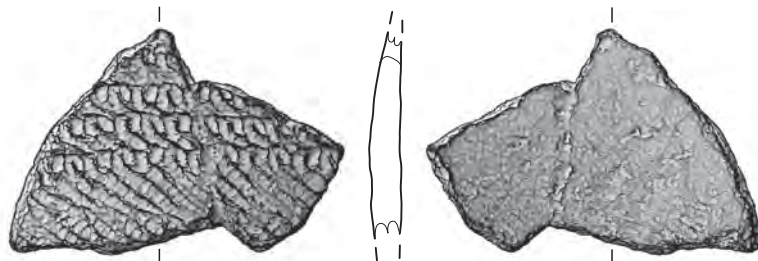

33

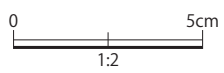

口縁部
4区



胴部
3区

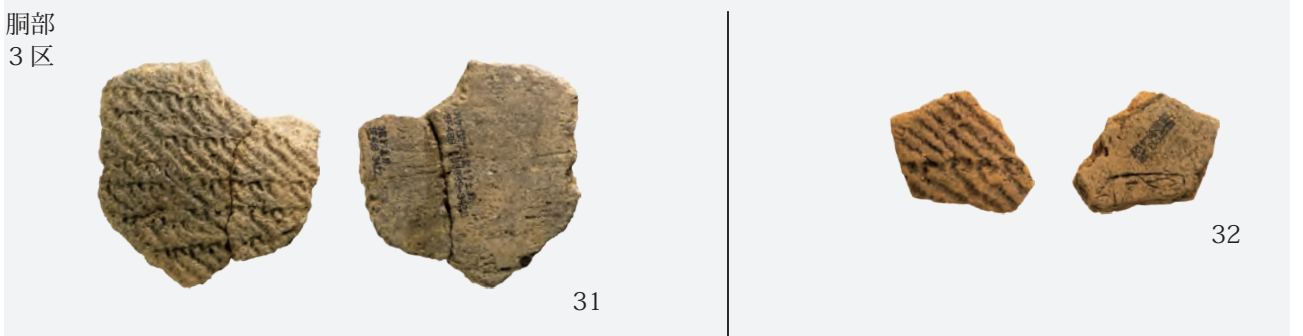

4区



胴部
4区

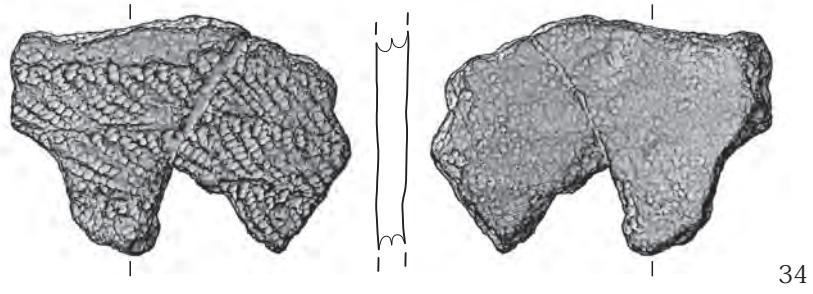

34



35

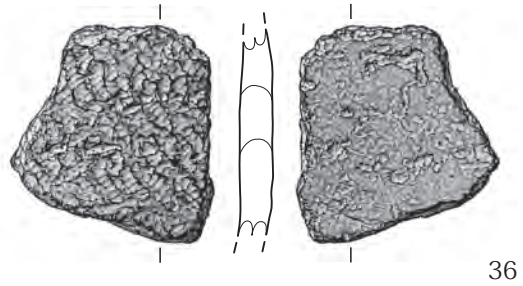

36

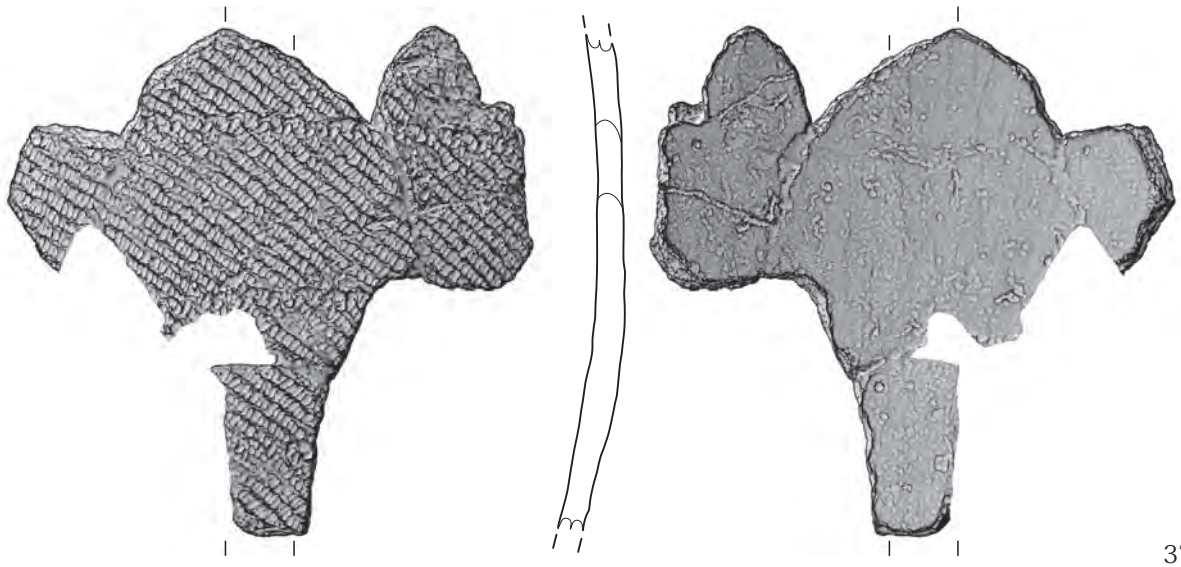

37

f: 斜縄文 口縁部
4区

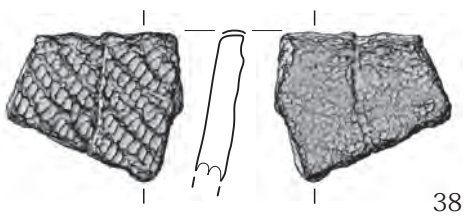

38

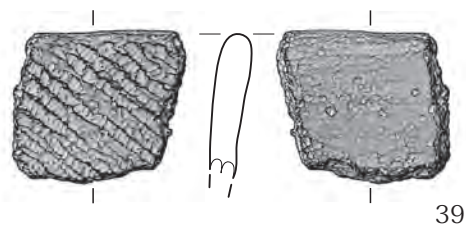

39

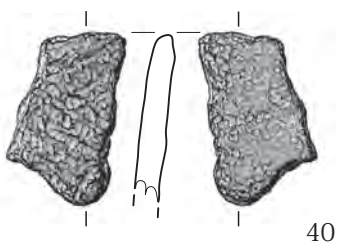

40

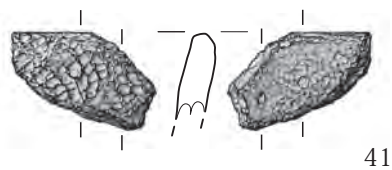

41



遺物図版 2-9 前期 XVI群土器

胴部
4区



f: 斜縄文 口縁部
4区

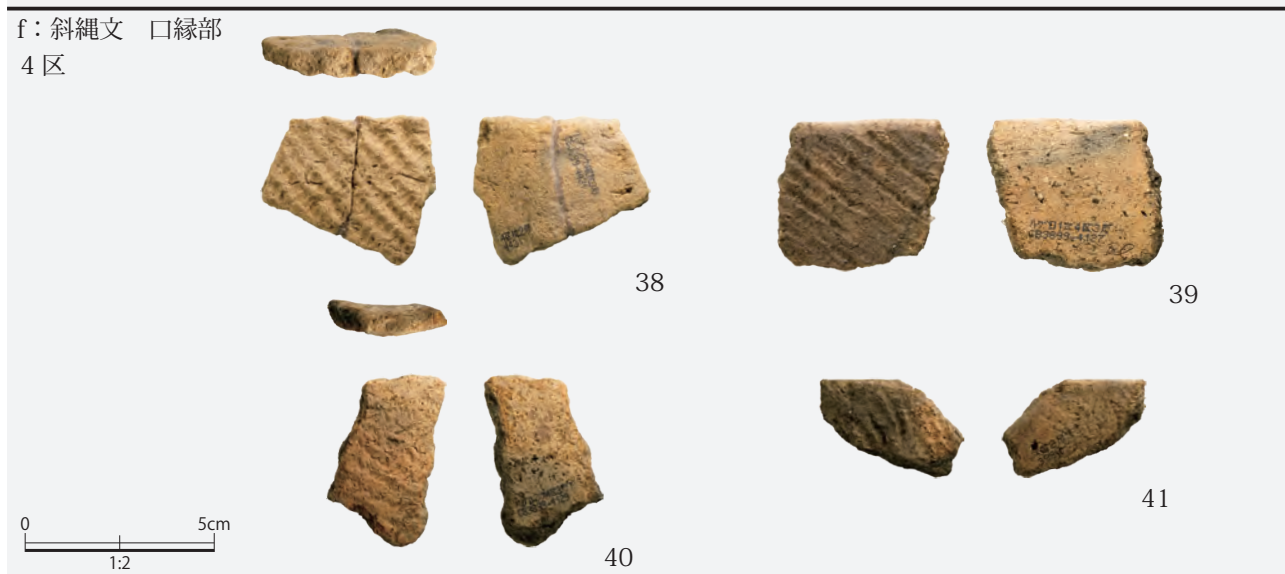

遺物図版 2-10 前期 XV群土器

f: 斜縄文 口縁部
4区

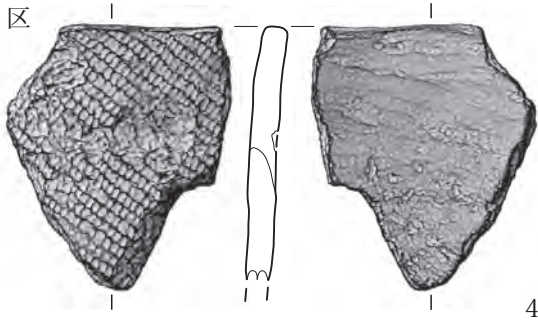

42

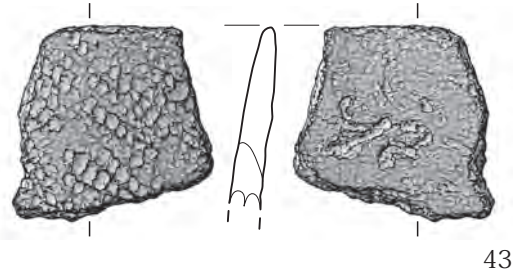

43

g: 羽状縄文 口縁部
4区

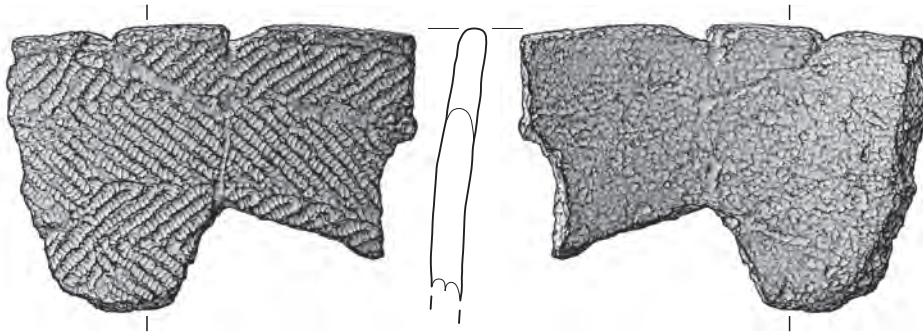

44

h: 斜縄文 胴部
4区

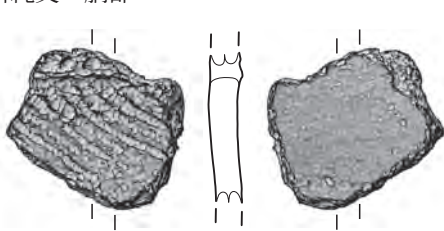

45

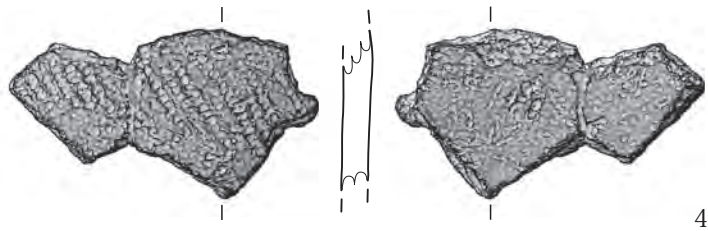

46

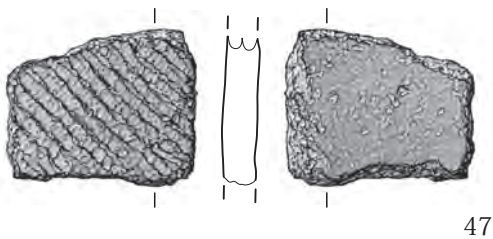

47

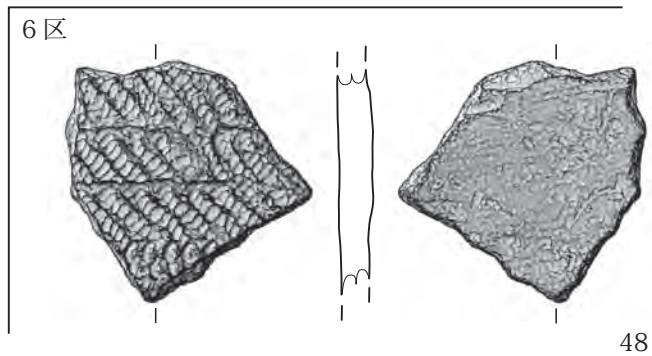

48

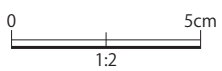

f: 斜縄文 口縁部
4区



g: 羽状縄文 口縁部
4区



h: 斜縄文 胴部
4区



6区

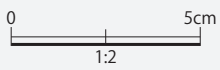

i: 非結束羽状縄文 胴部
4区

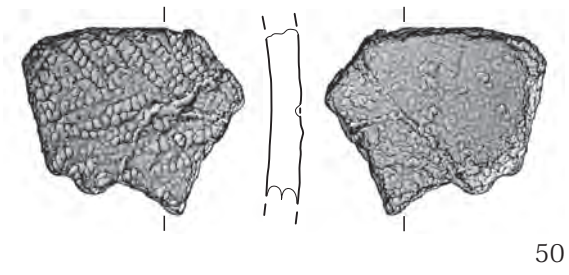
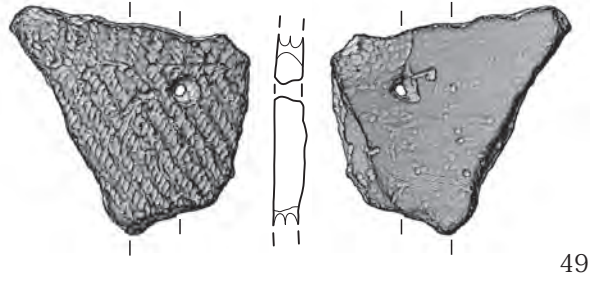

6区

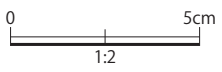
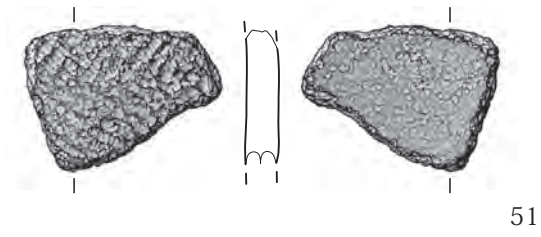

i : 非結束羽状縄文 胴部
4区



49

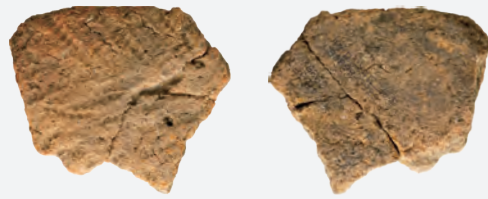

50

6区



51

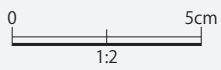

SK11

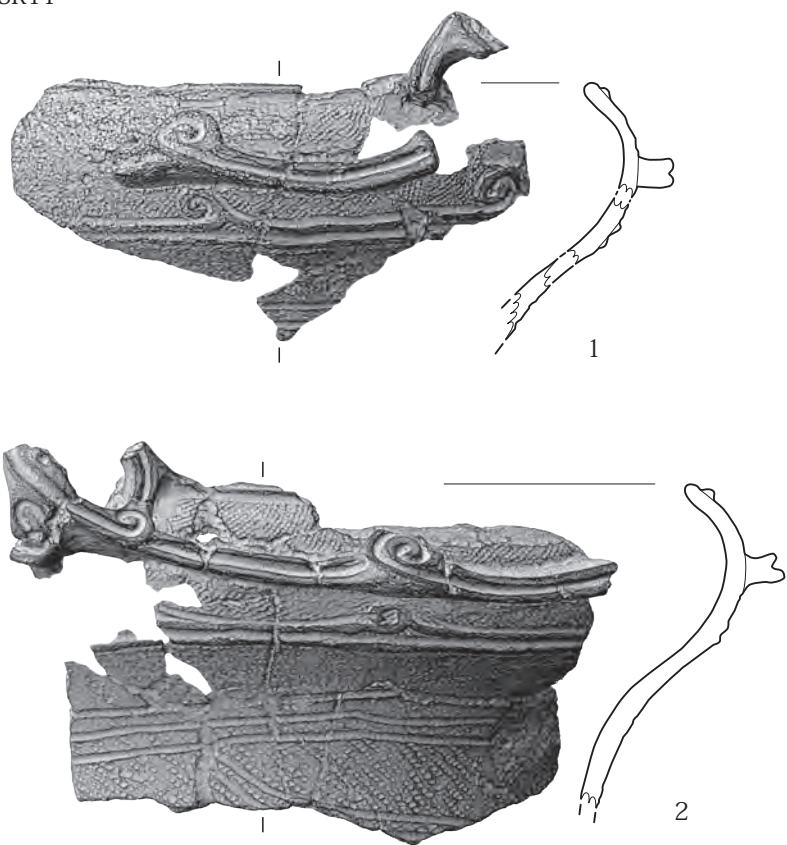

SK13

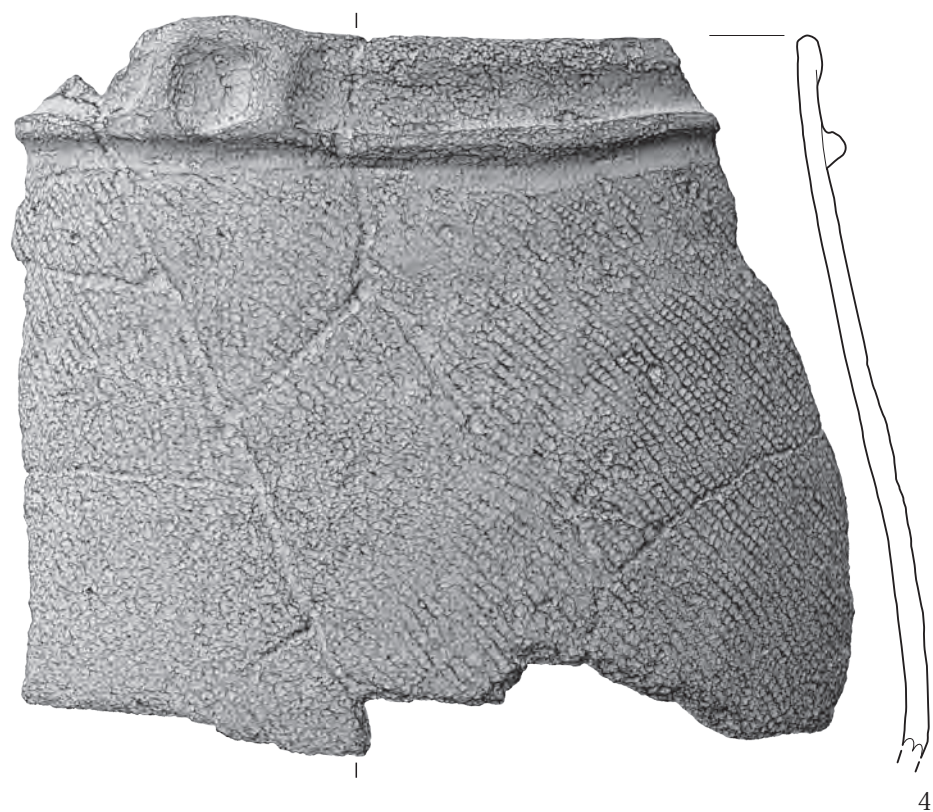
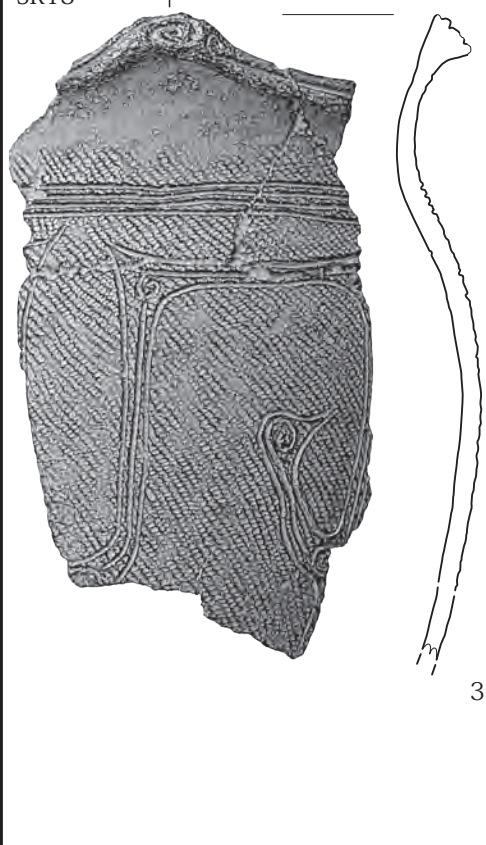

遺物図版 3-1 中期 1区出土土器

SK11



1



2

SK13



3



4

遺物図版 3-2 中期 1区出土土器

SK13

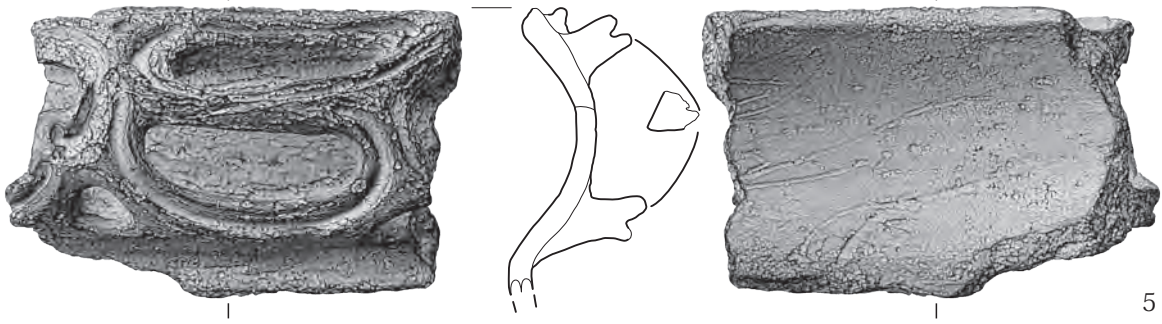

5

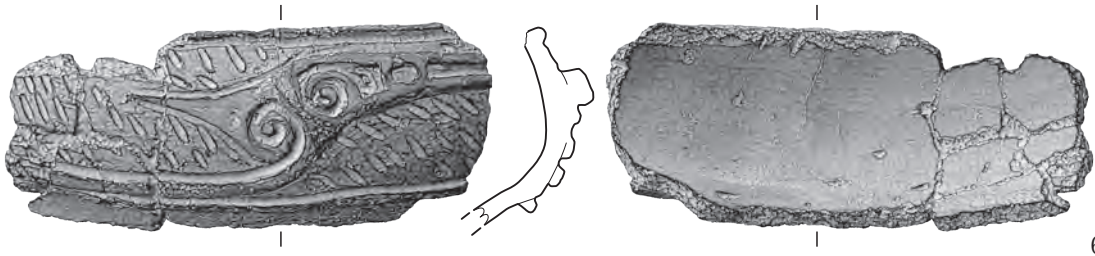

6

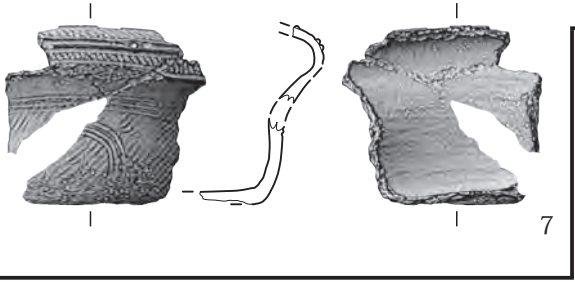

7

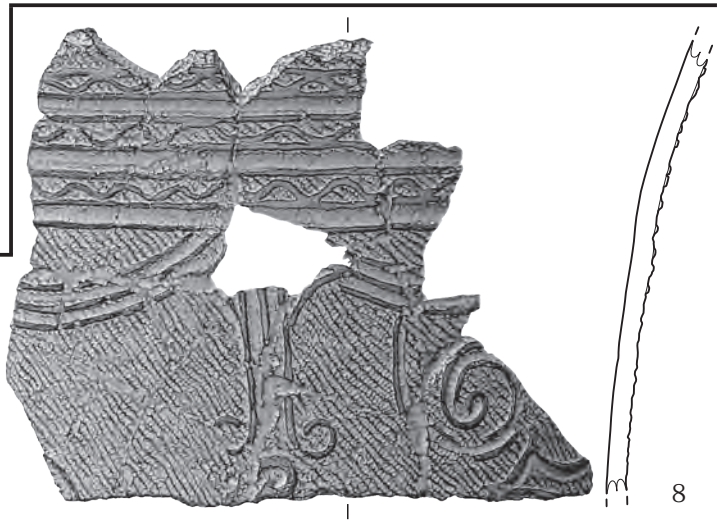

8



9

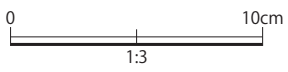

遺物図版 3-3 中期 1区出土土器

SK13



遺物図版 3-4 中期 1区出土土器

SX34

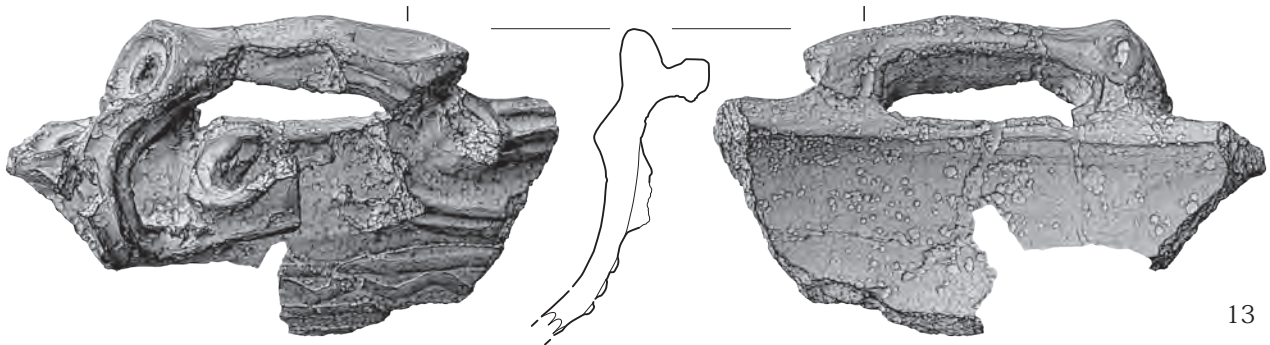
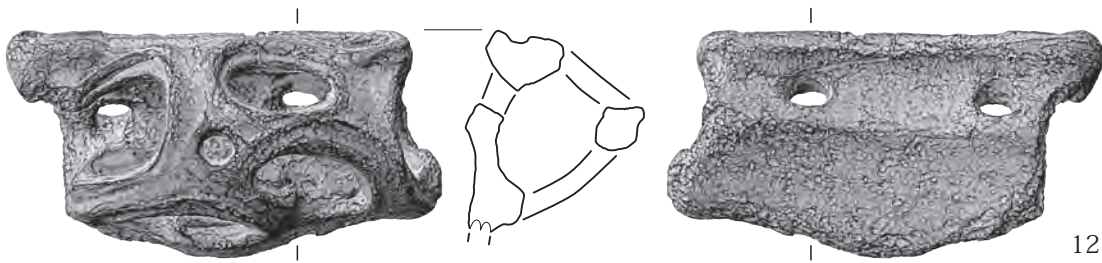
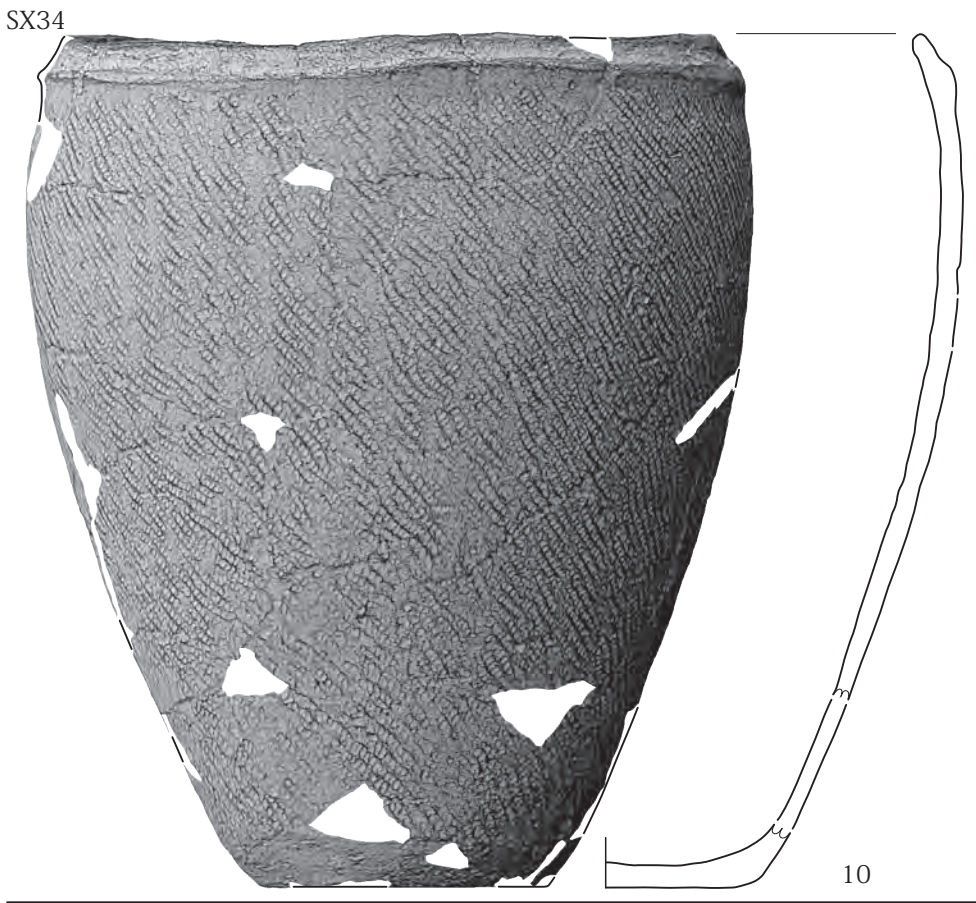

遺物図版 3-5 中期 2区出土土器

SX34



10



11



12



13

遺物図版 3-6 中期 2区出土土器

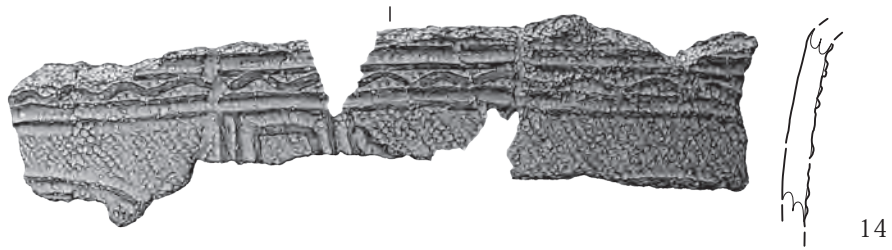

14

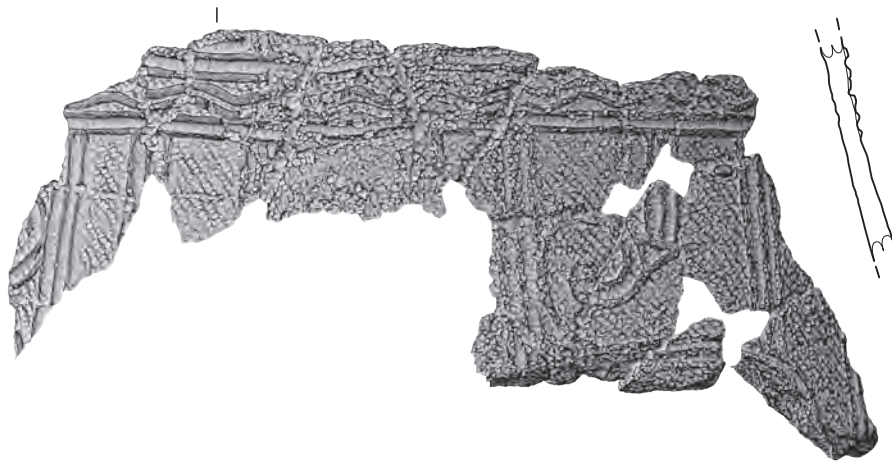

15



16

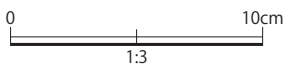



14



15



16

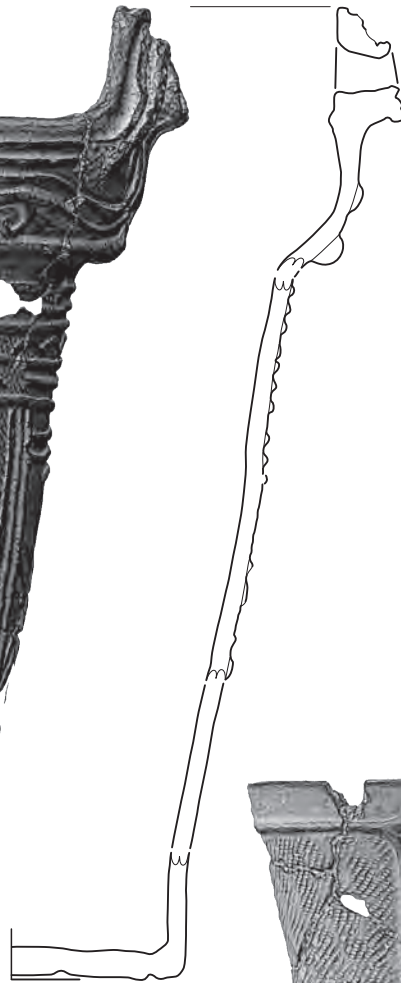

92

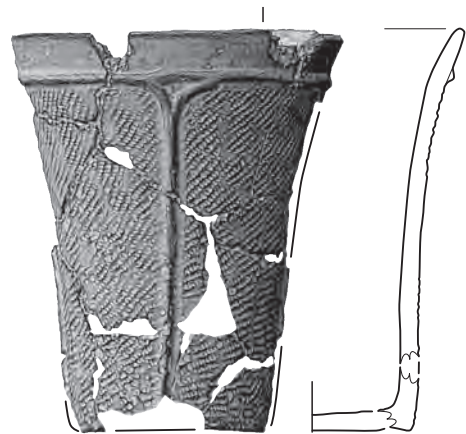

93

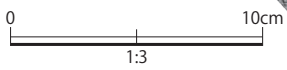
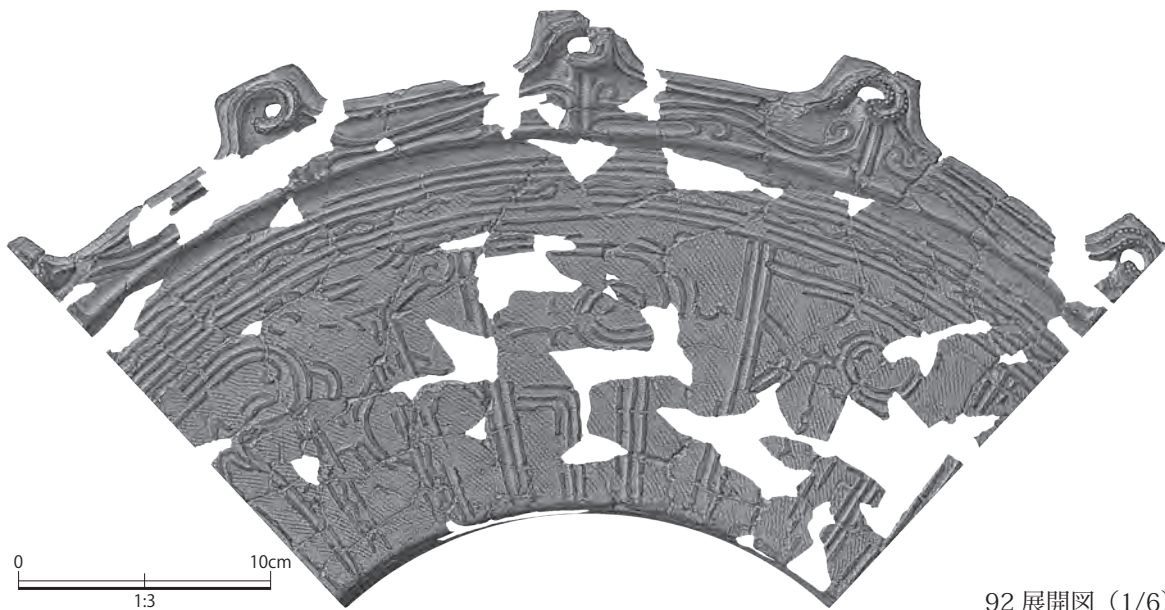

92 展開図 (1/6)
遺物図版 3-39 中期 3区出土土器



92



93



93 展開図 (1/4)

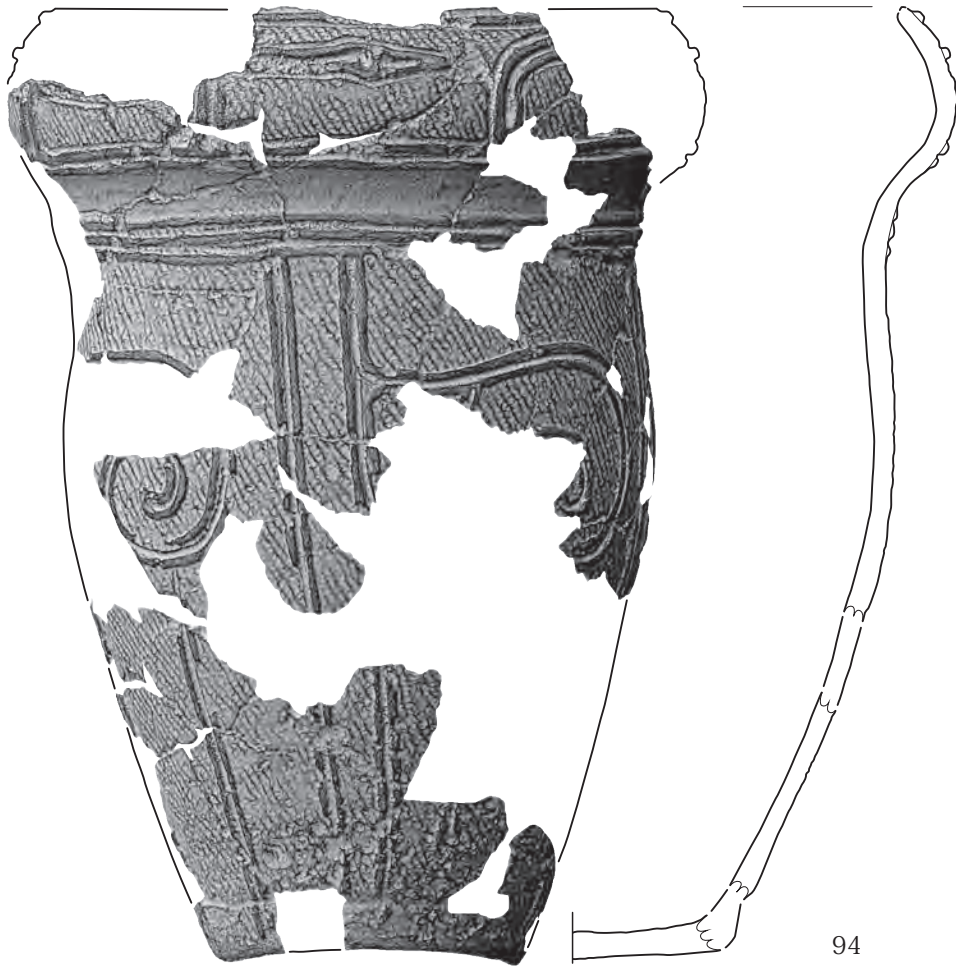

94

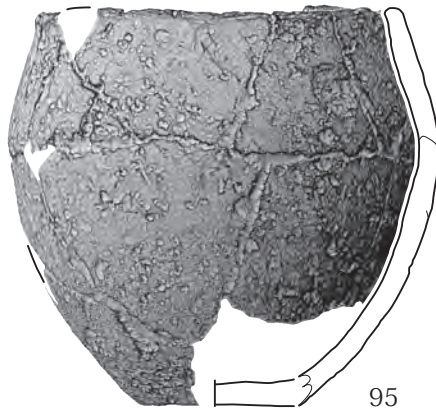

95

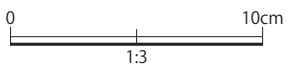



94



95

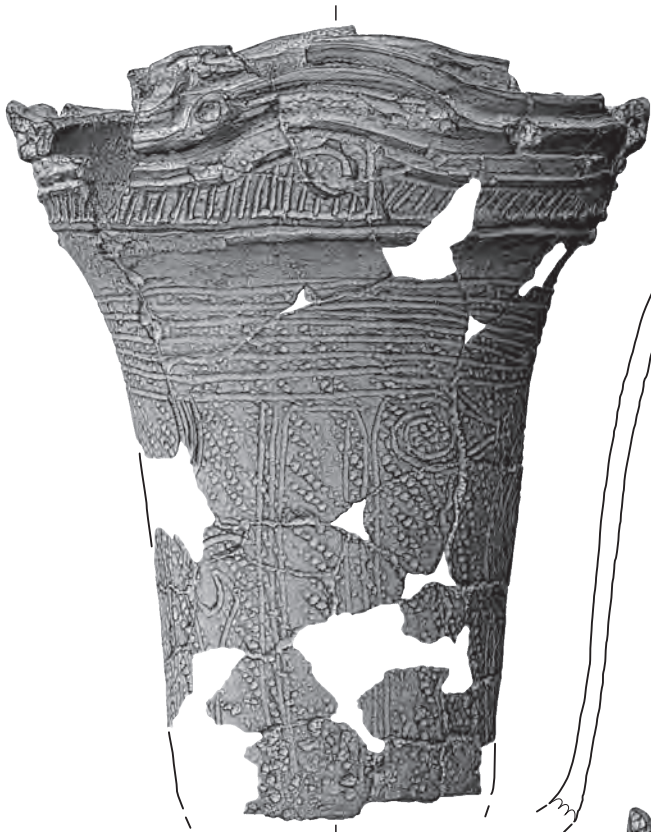

96

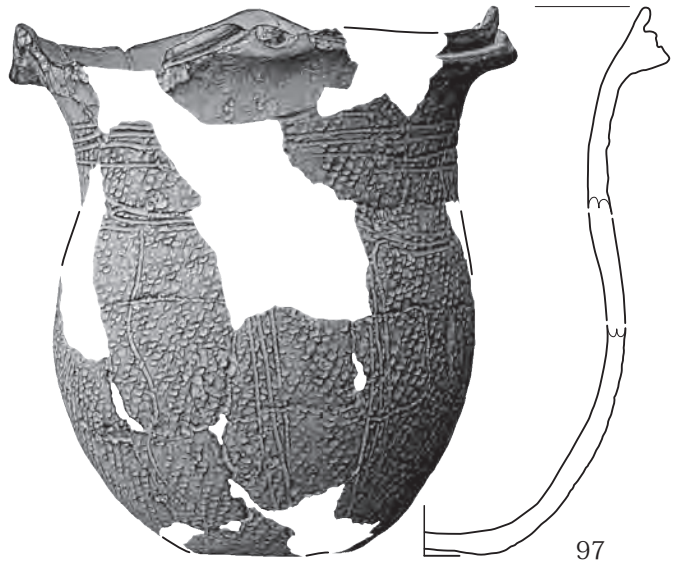

97



98

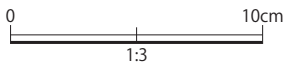
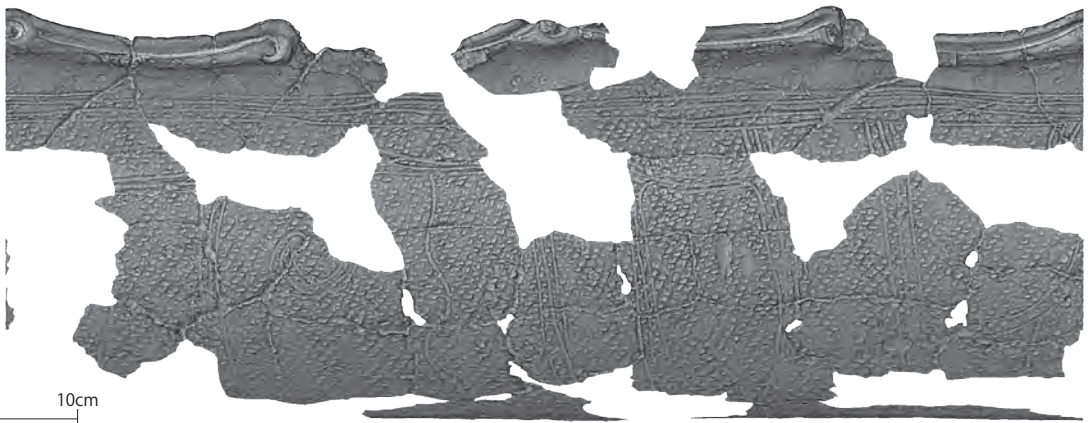

97 展開図 (1/4)
遺物図版 3-43 中期 3区出土土器



96



97



98



98 展開図 (1/4)

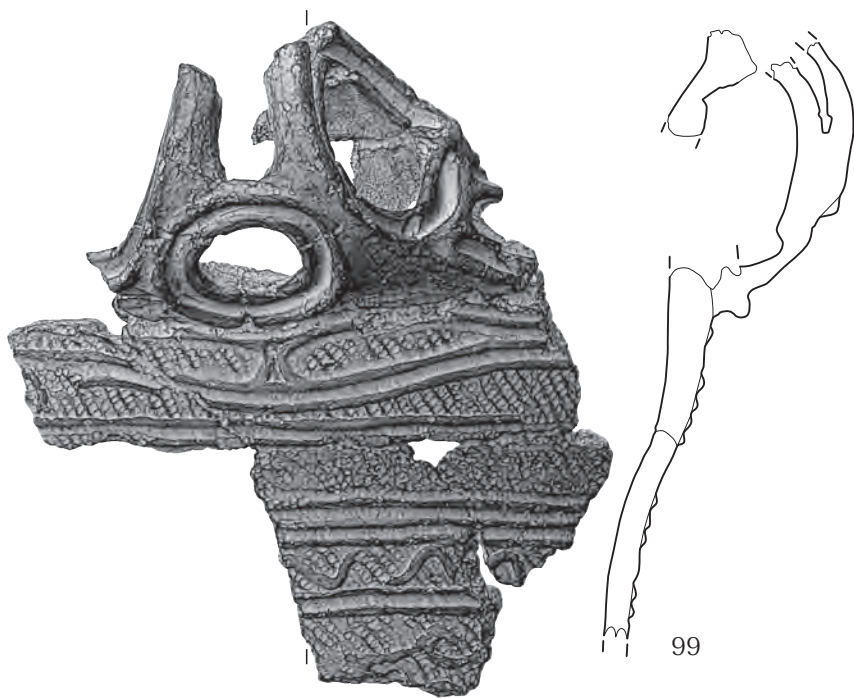

99

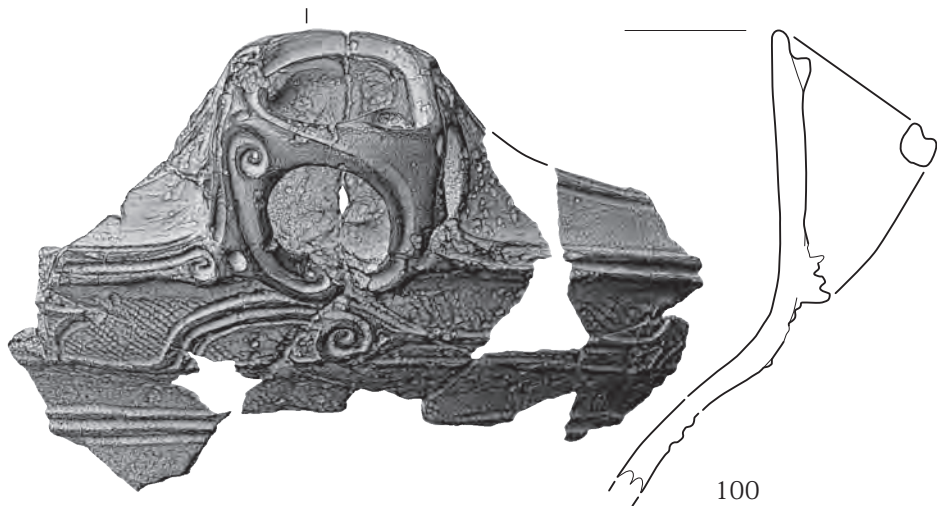

100



101

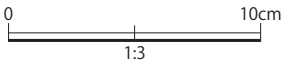

遺物図版 3-45 中期 3区出土土器



99



100



101

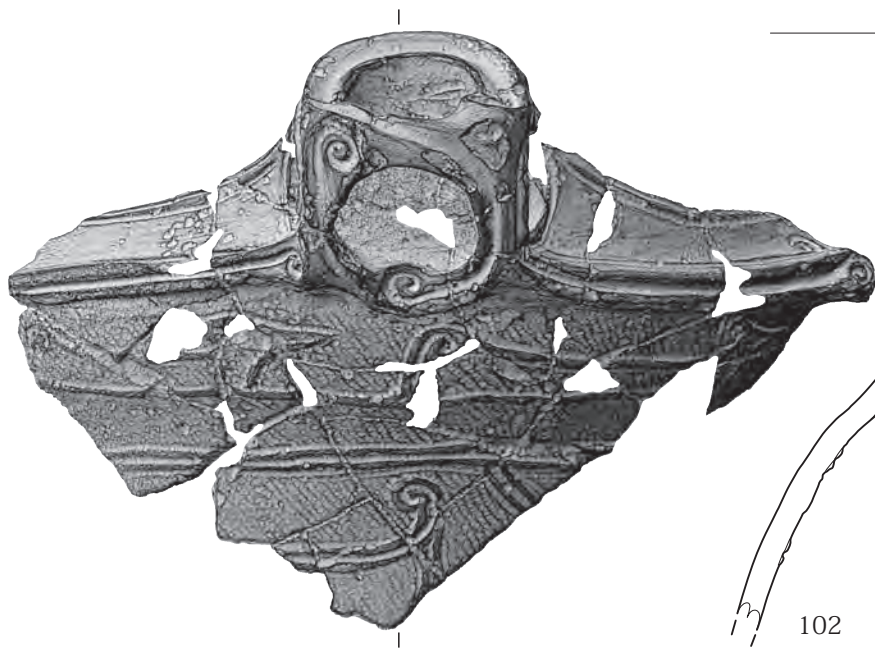

102



103

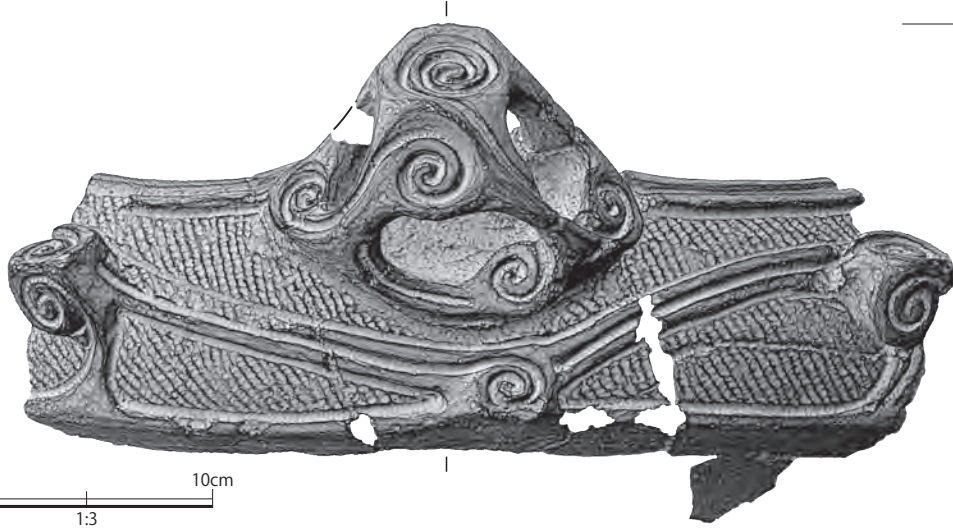

104

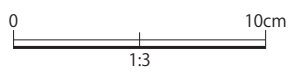

遺物図版 3-47 中期 3区出土土器



102



103



104

遺物図版 3-48 中期 3区出土土器

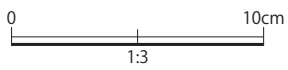
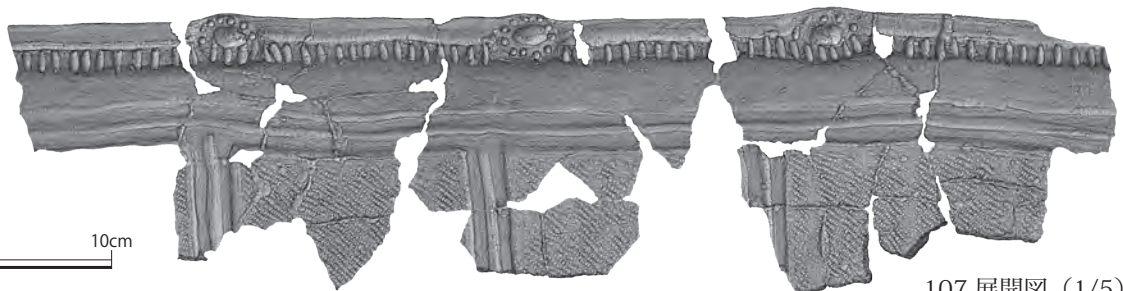
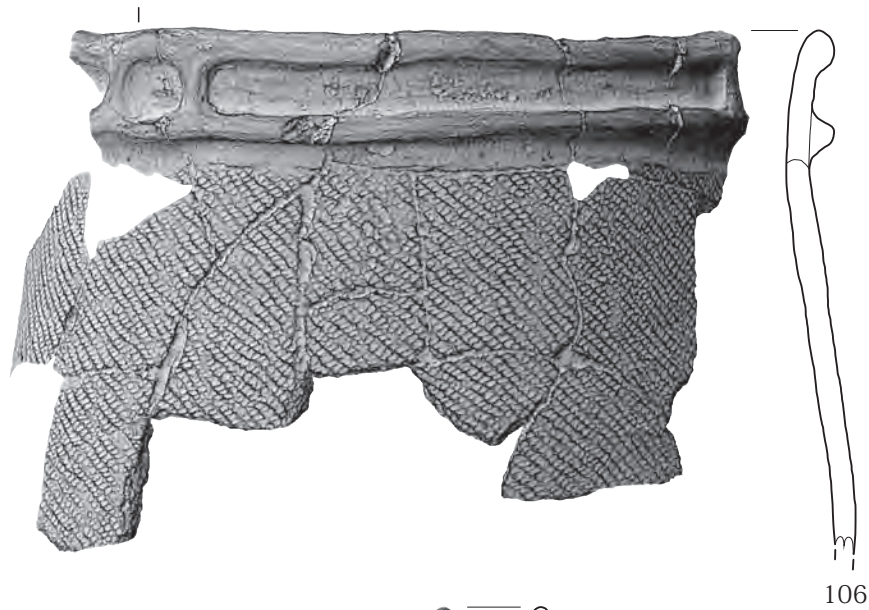
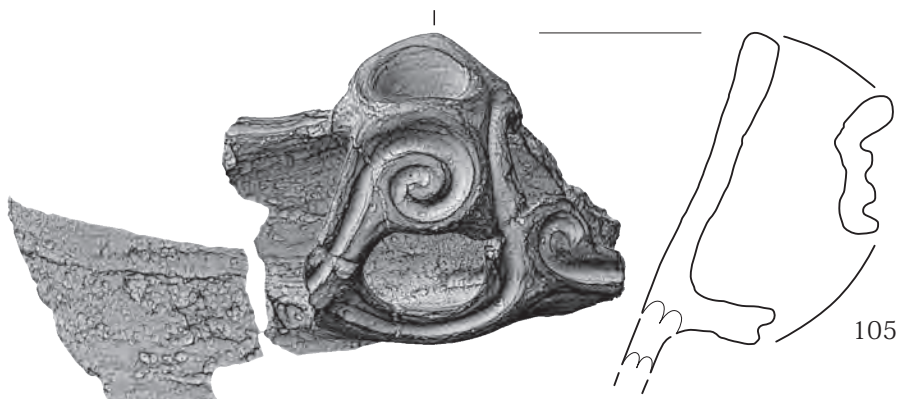

107 展開図 (1/5)
遺物図版 3-49 中期 3区出土土器



105



106



107

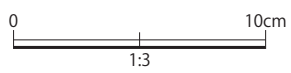
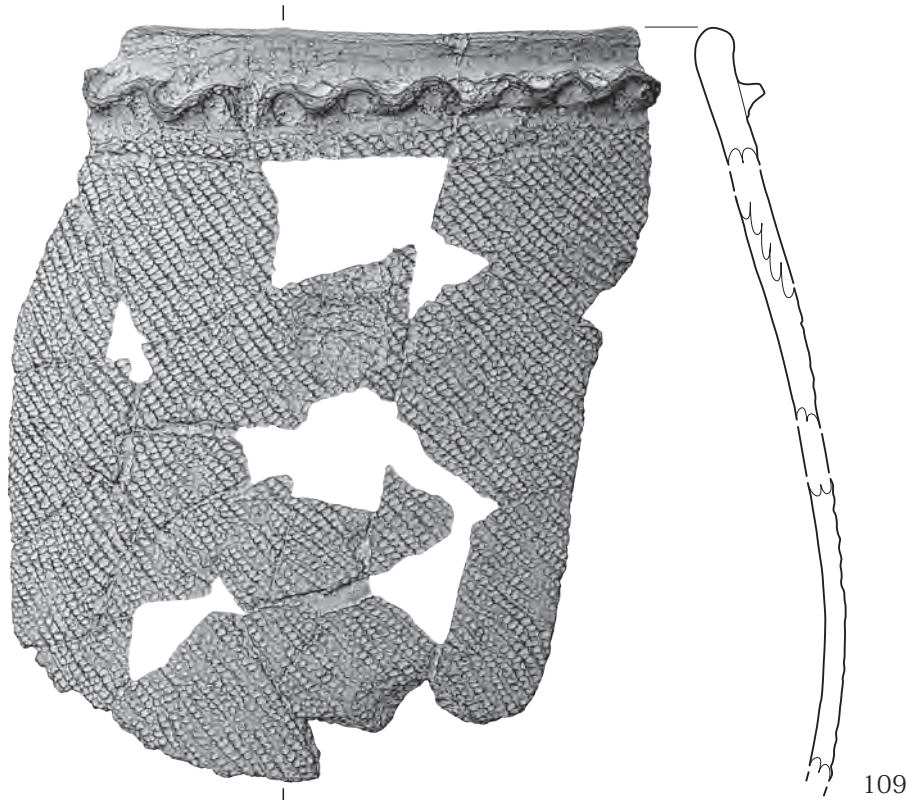
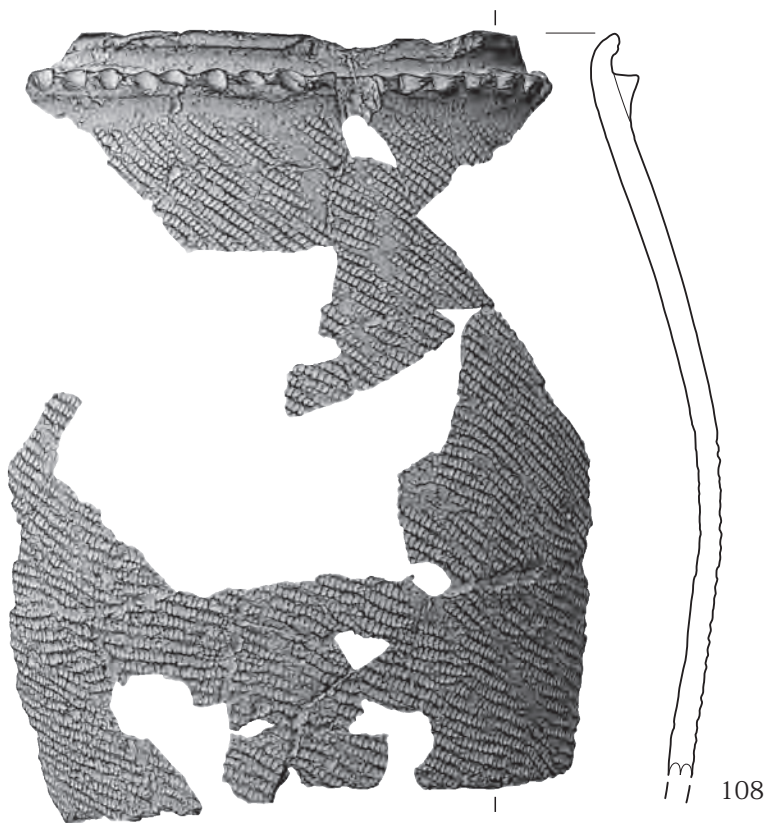

遺物図版 3-51 中期 3区出土土器



108



109

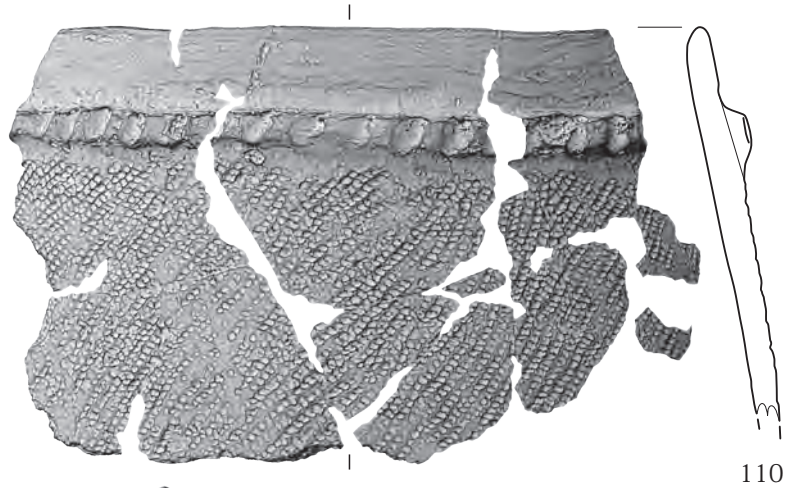

110

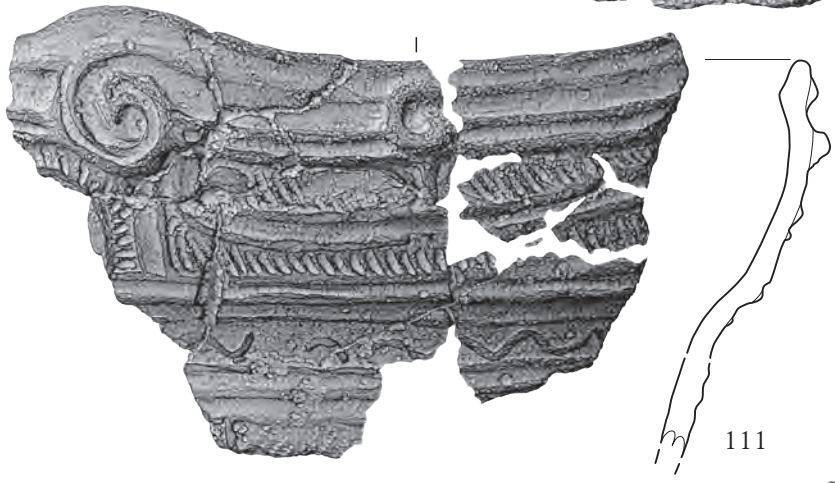

111

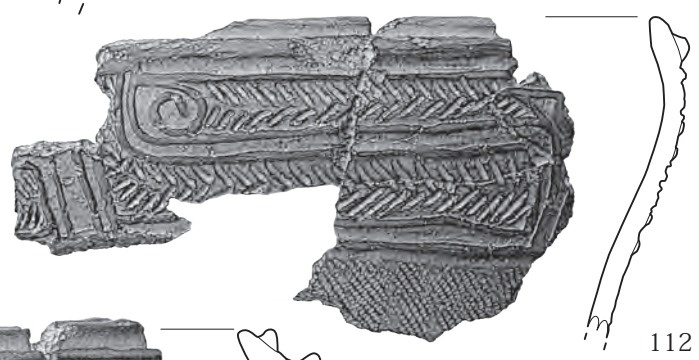

112

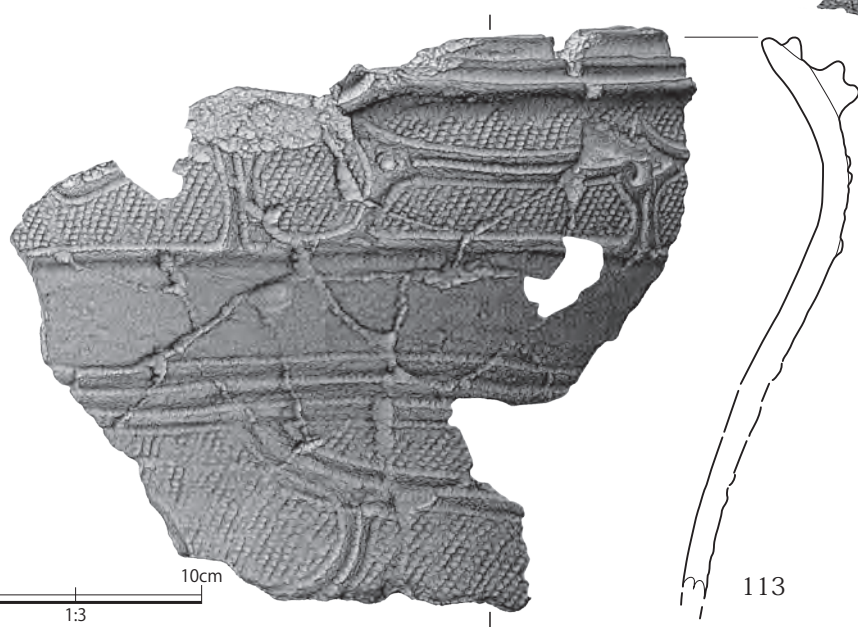

113

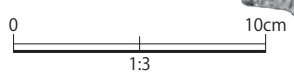

遺物図版 3-53 中期 3区出土土器



110



111



112



113

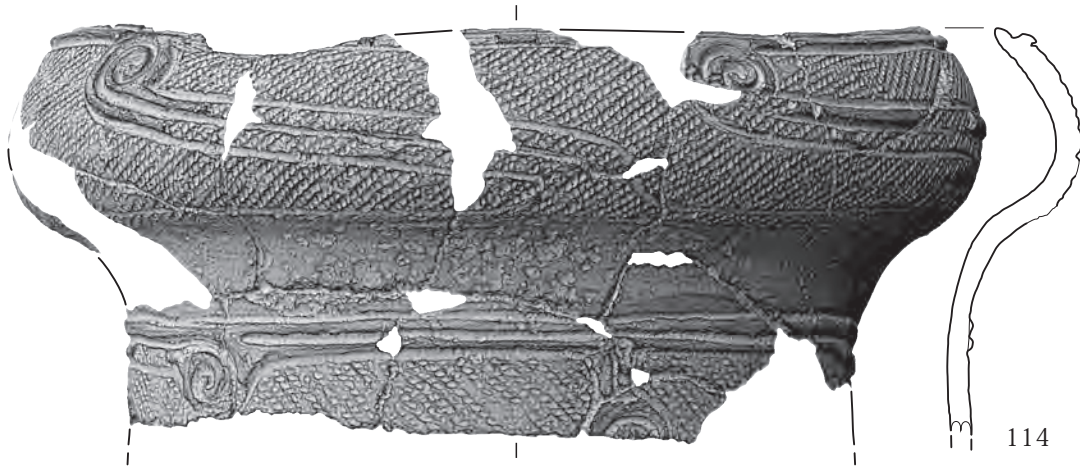

114



115

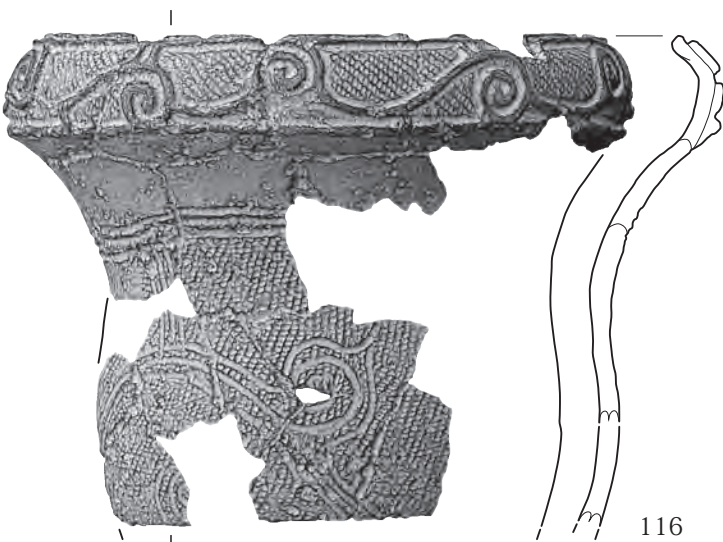

116

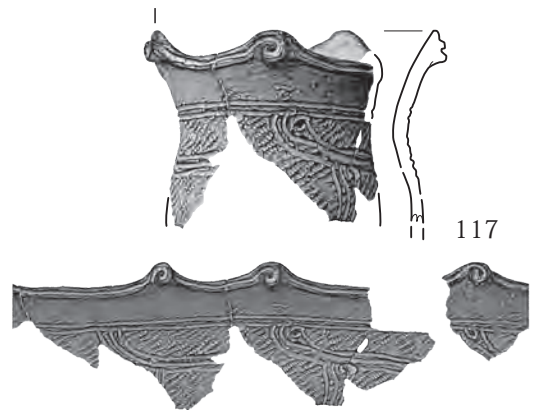

117

117 展開図 (1/4)

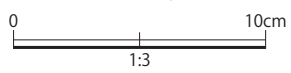



114



115



117



116

遺物図版 3-56 中期 3区出土土器



118



119

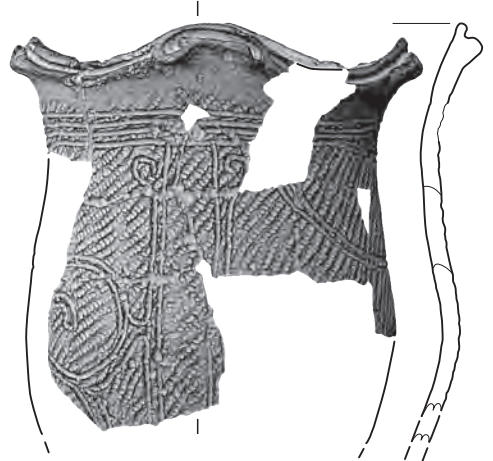

121



120

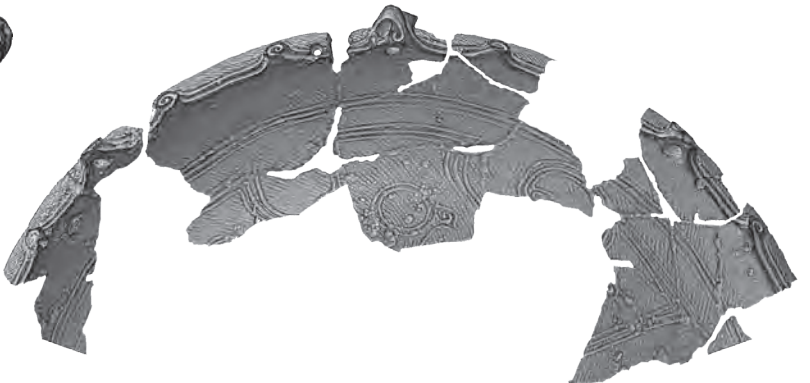
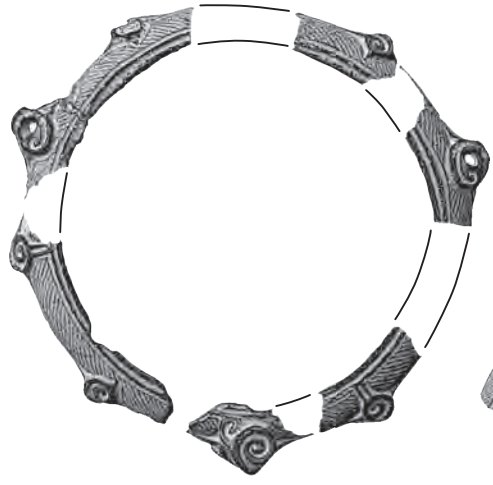

122 展開図 (1/4)

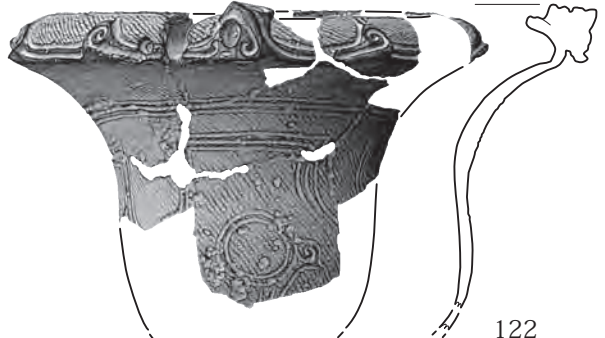

122

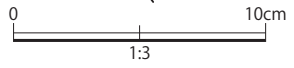



118



119



120



121



122

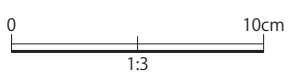
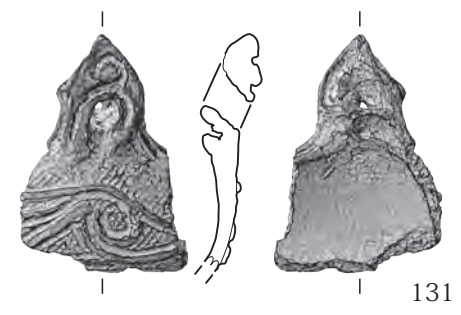
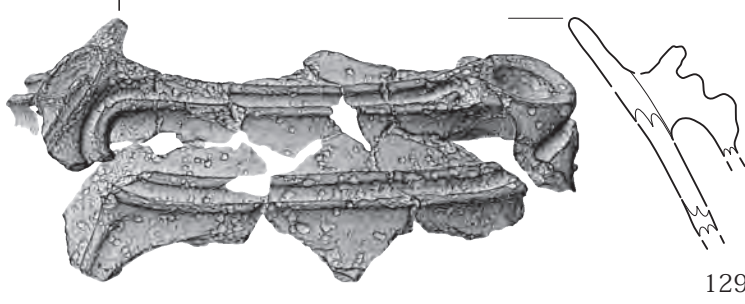
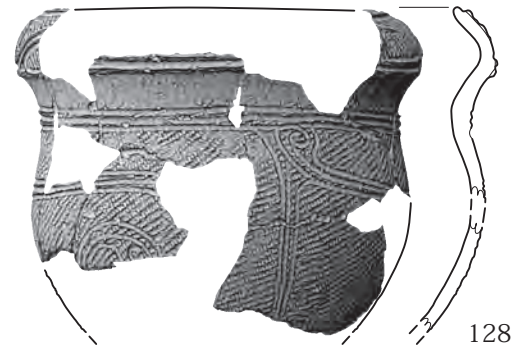
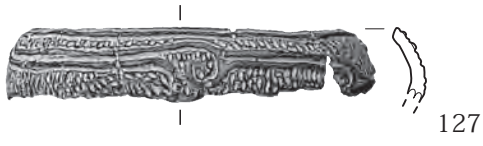
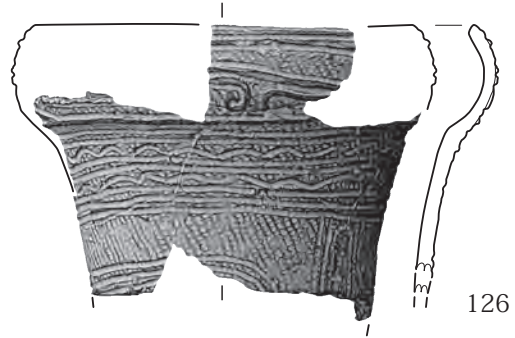
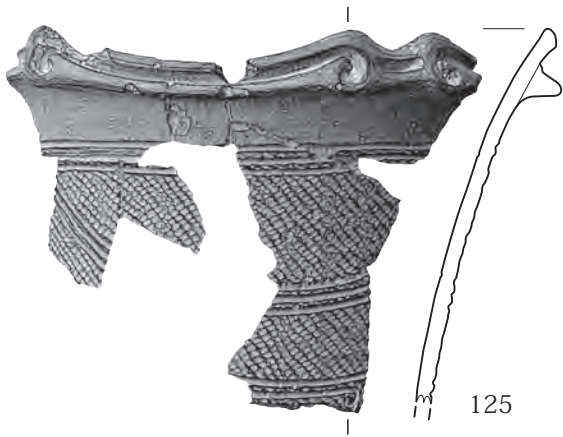
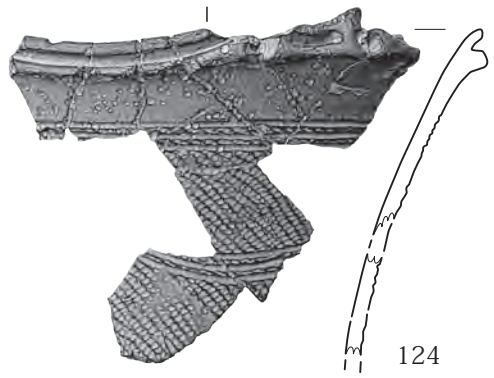
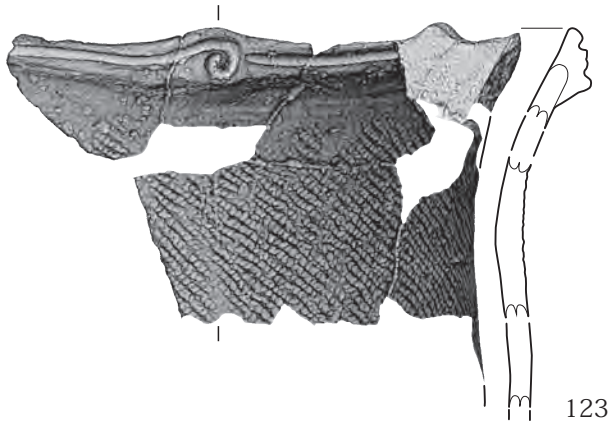

遺物図版 3-59 中期 3区出土土器



123



124



125



126



127



128



129



131



130

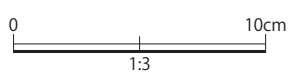
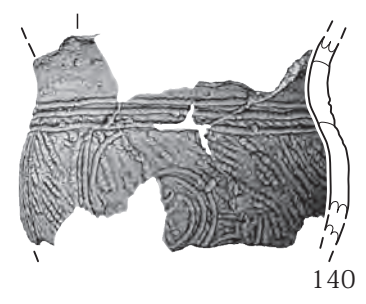
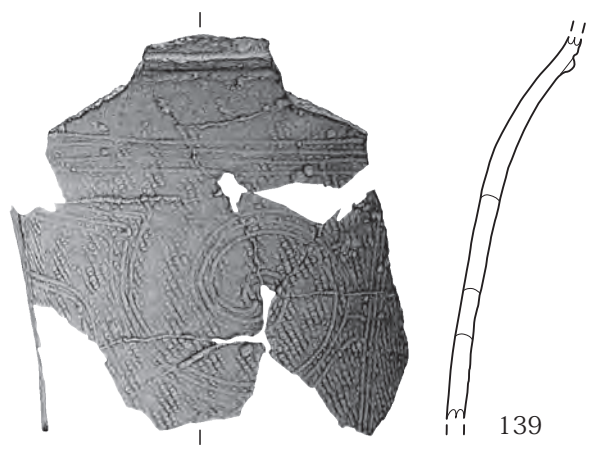
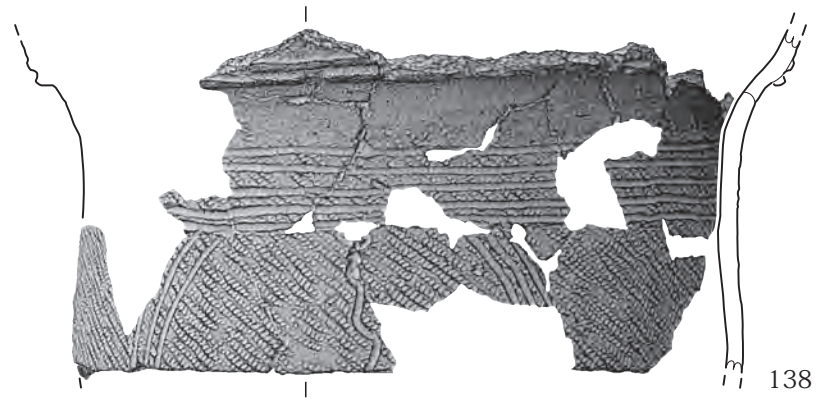
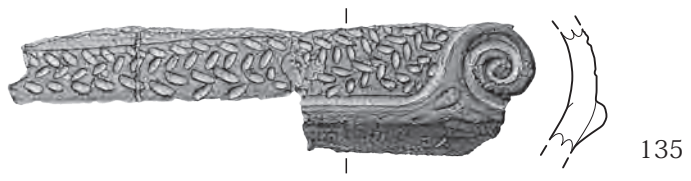
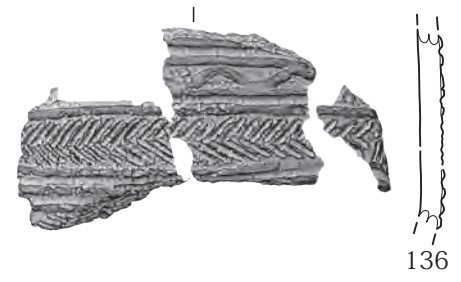
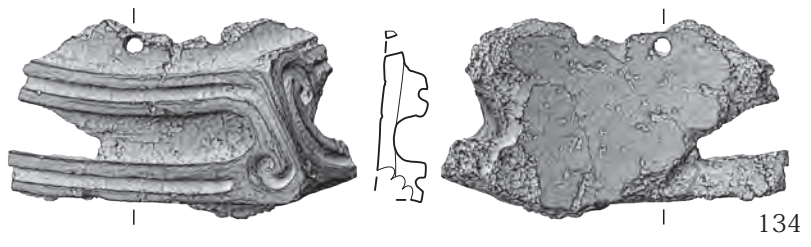
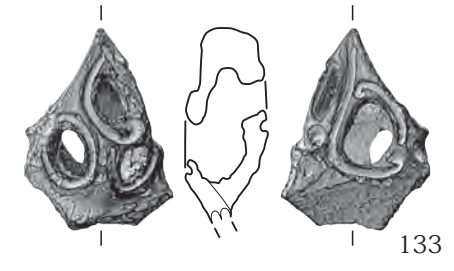
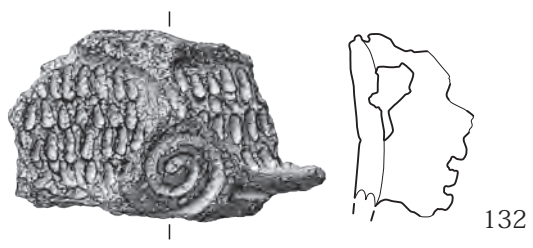

遺物図版 3-61 中期 3区出土土器



132



133



134



135



136



138



137



139



140

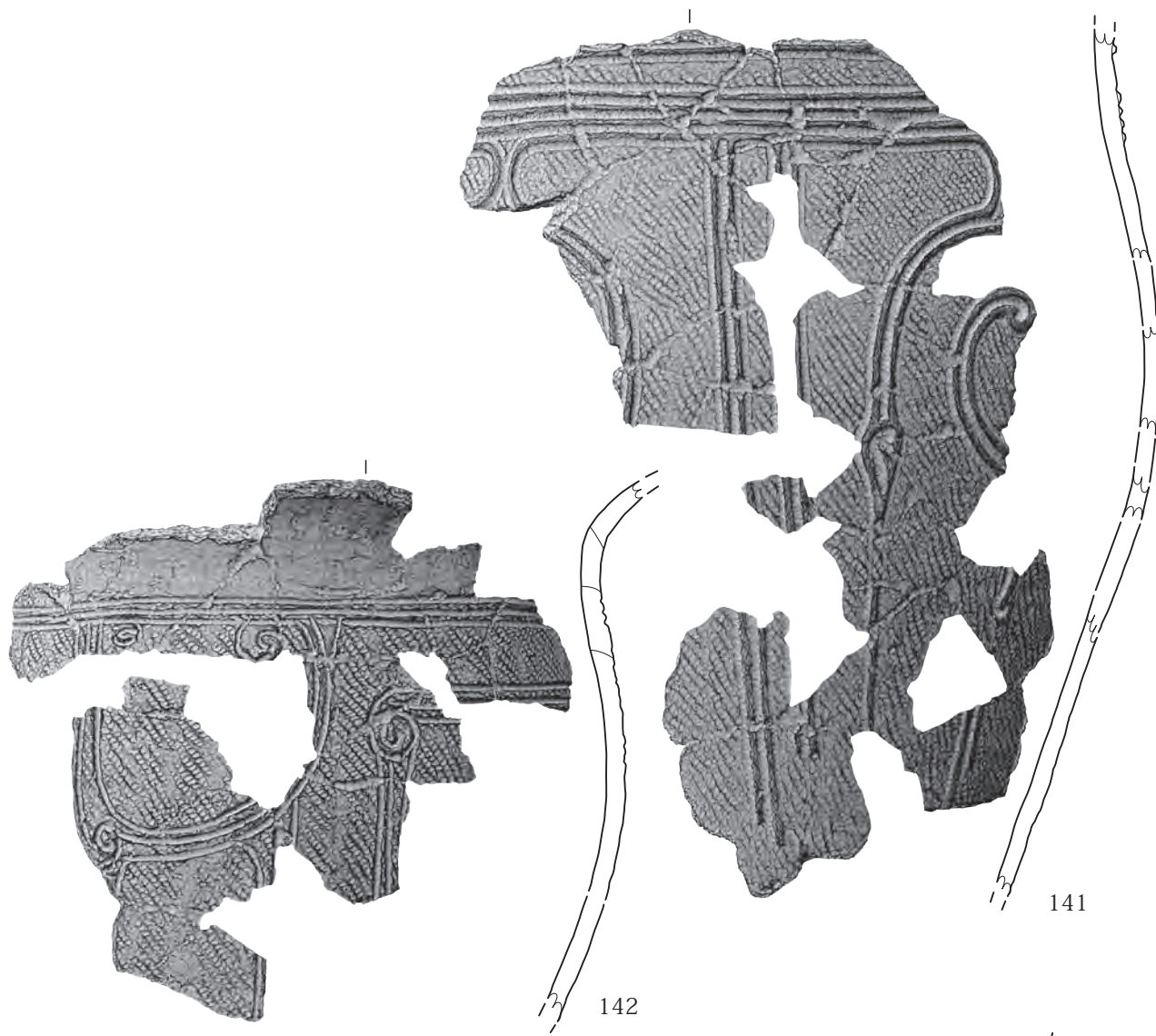

0 10cm
1:3

遺物図版 3-63 中期 3区出土土器



142



141



143

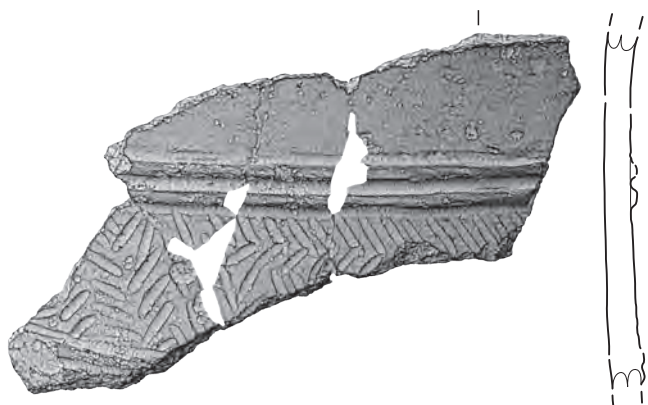

144

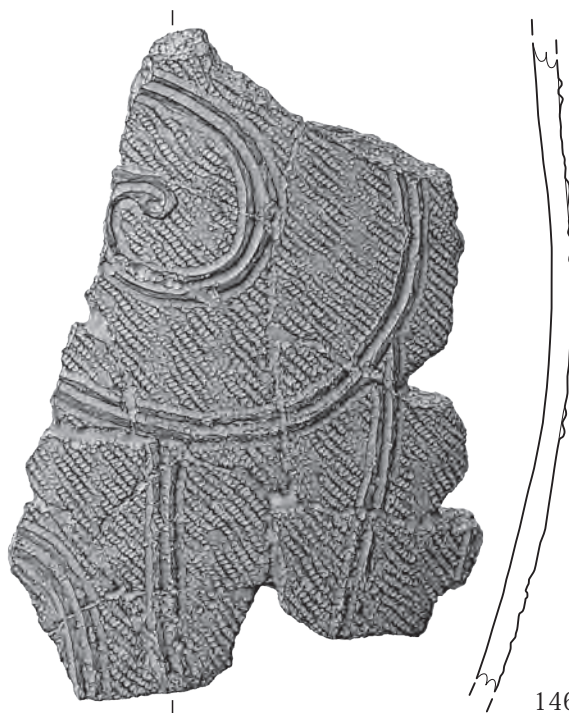

146

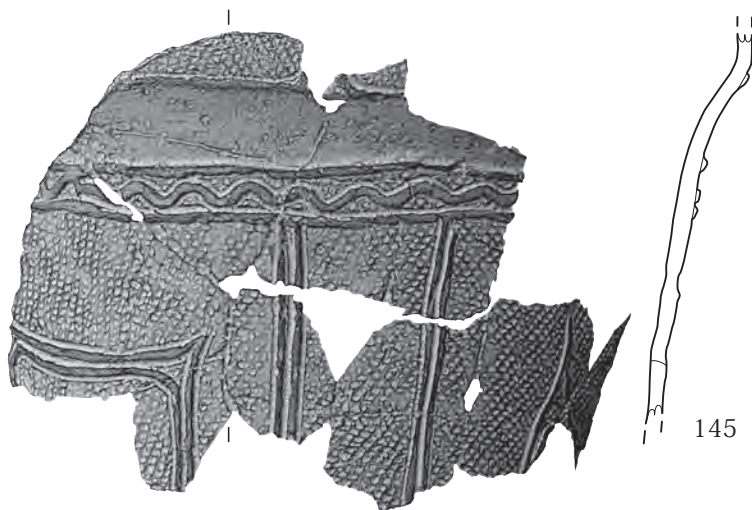

145

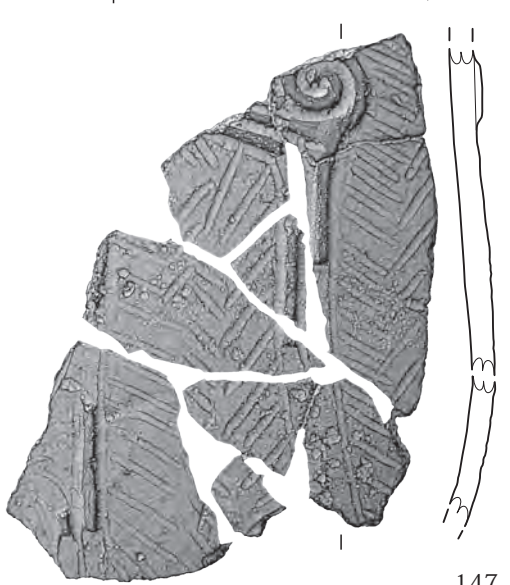

147

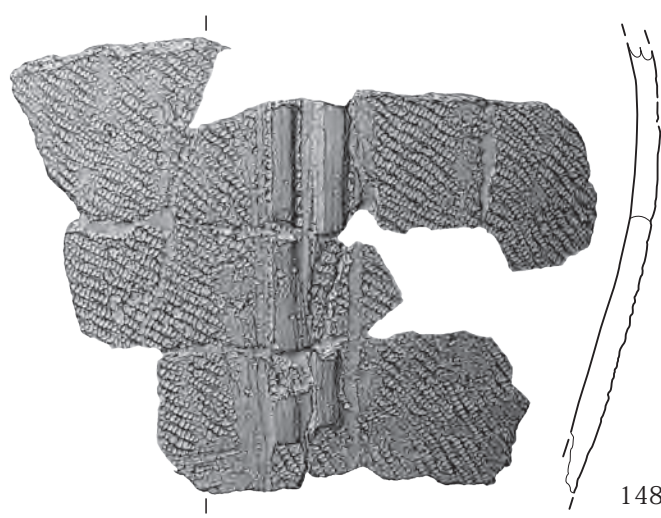

148



遺物図版 3-65 中期 3区出土土器



144



146



145



147



148

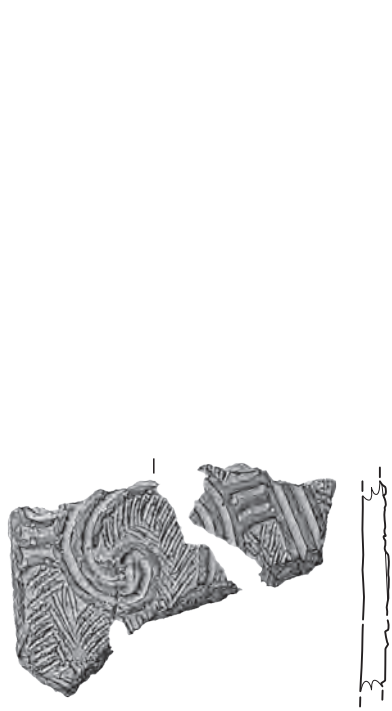

149

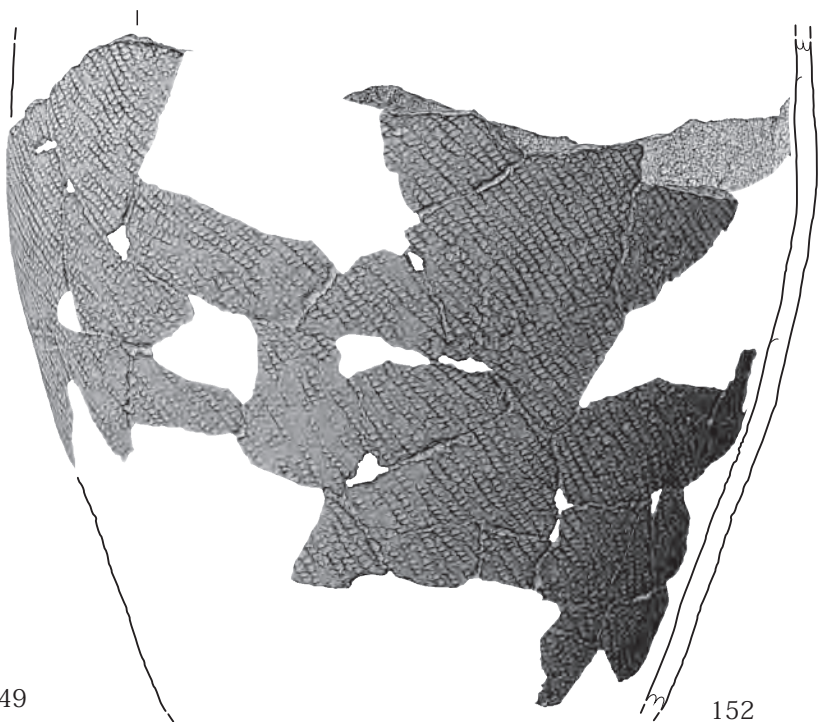

152



150



153

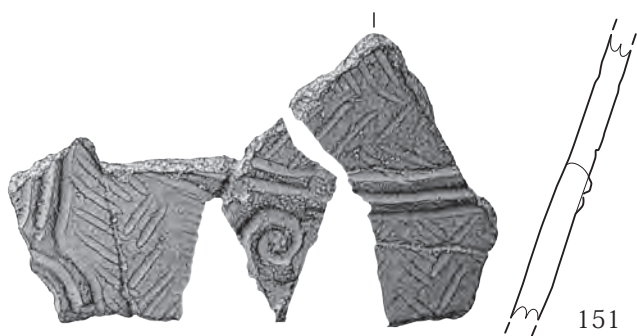

151

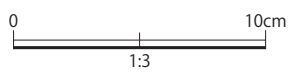



149



150



151



152



153

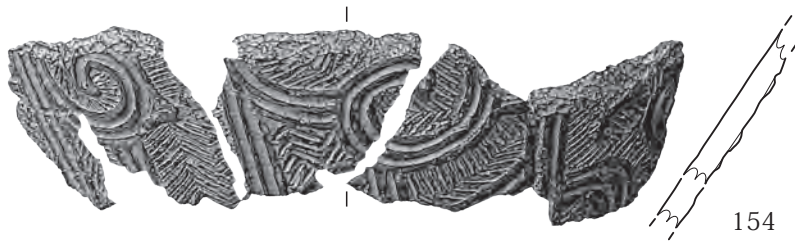

154

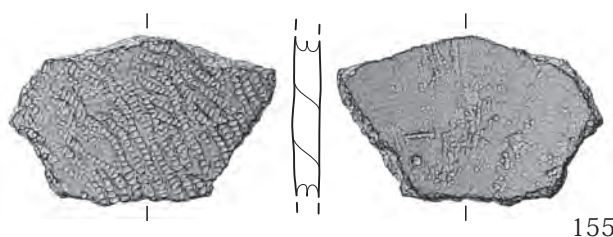

155



156



157

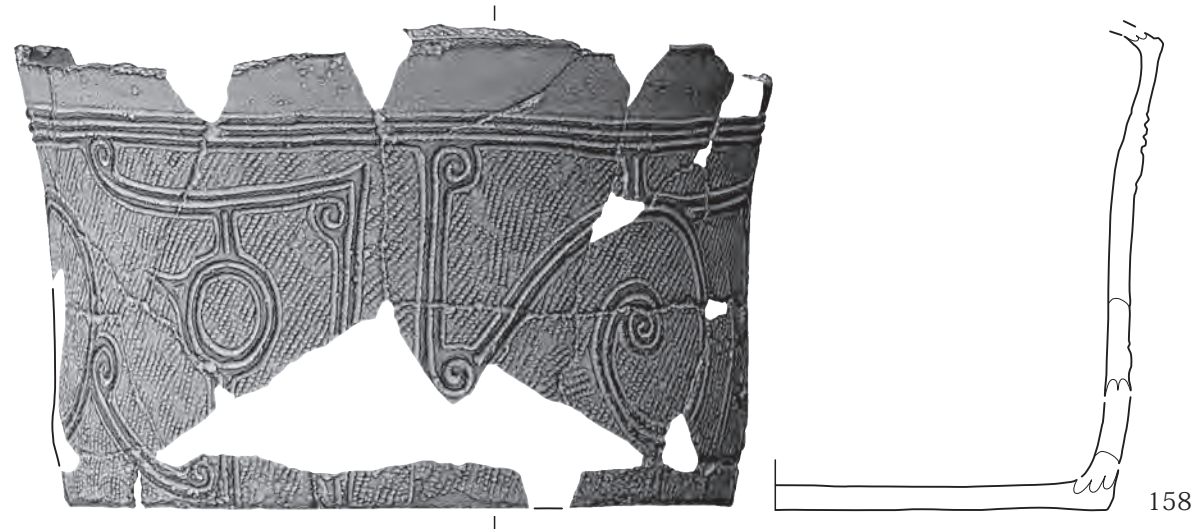

158

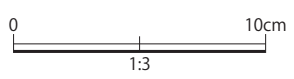

遺物図版 3-69 中期 3区出土土器



154



155



157



156



158 展開図 (1/6)



158

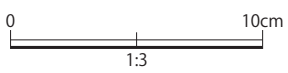
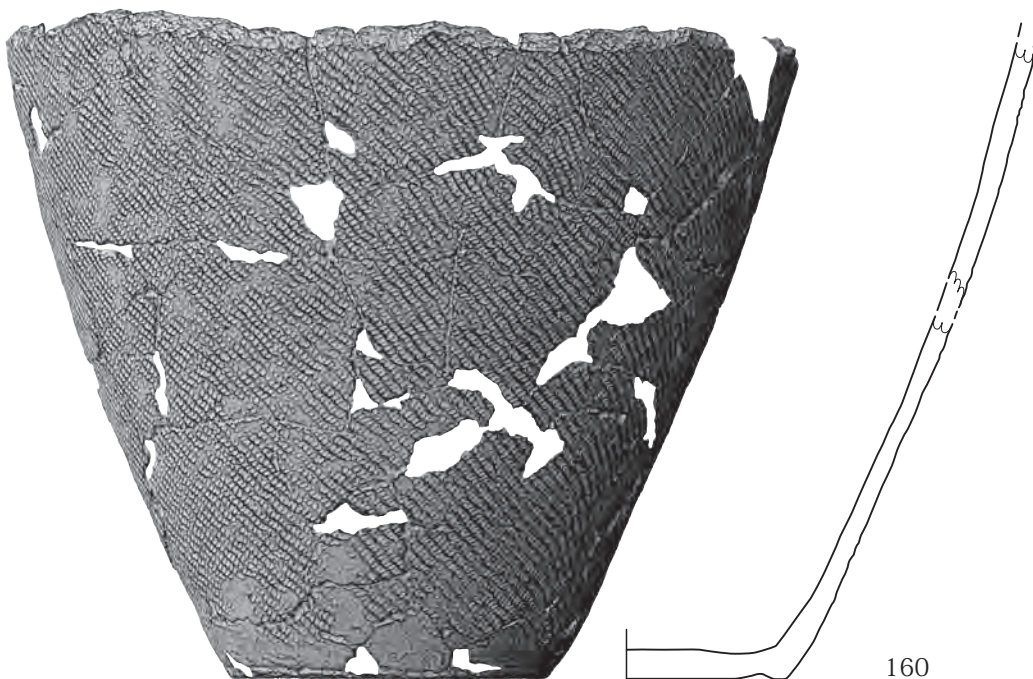
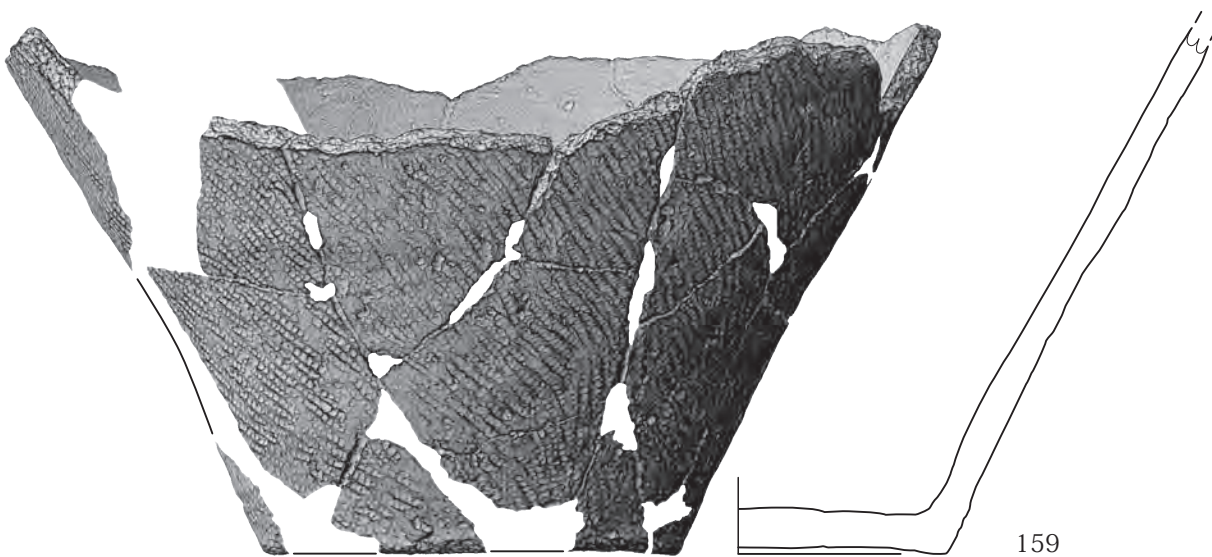

遺物図版 3-71 中期 3区出土土器



遺物図版 3-72 中期 3区出土土器

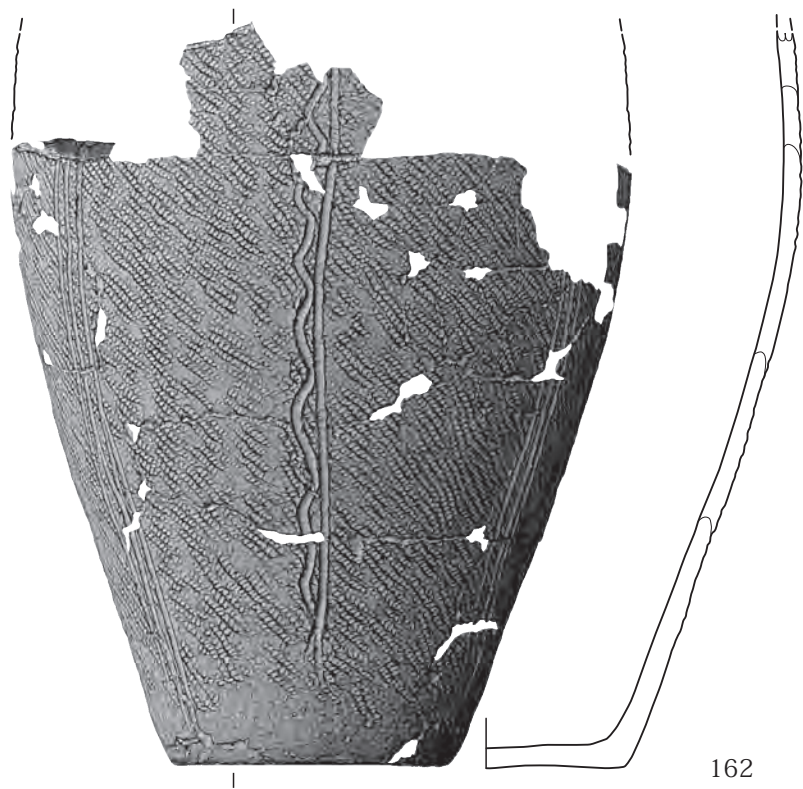

0 10cm
1:3



161



162

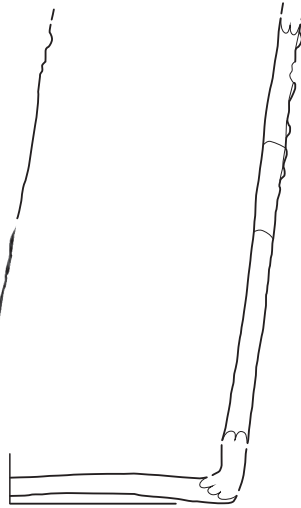
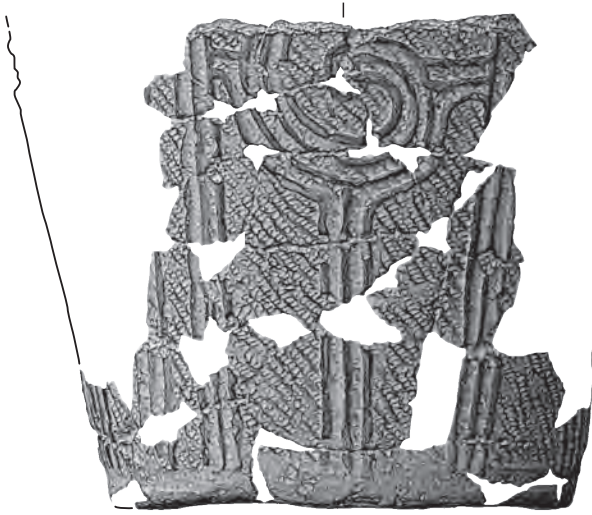

163

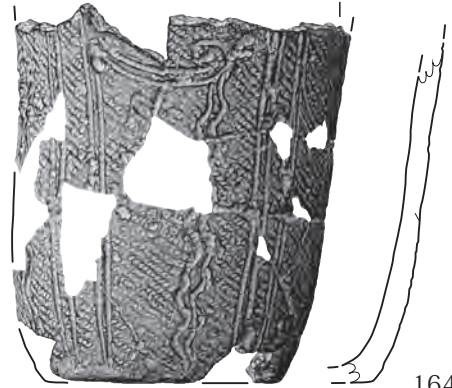
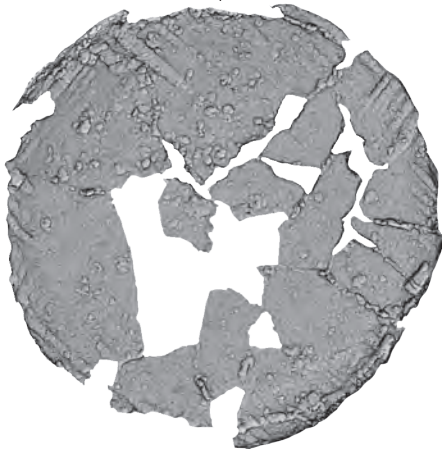

164

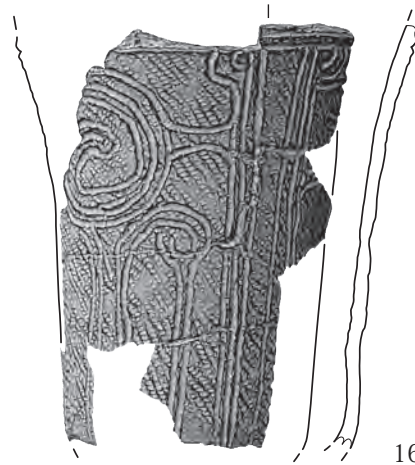

165

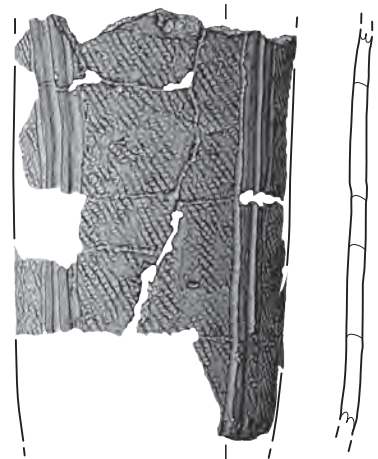

166

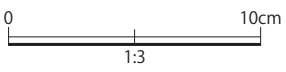

遺物図版 3-75 中期 3区出土土器



163



164



165



166

遺物図版 3-76 中期 3区出土土器

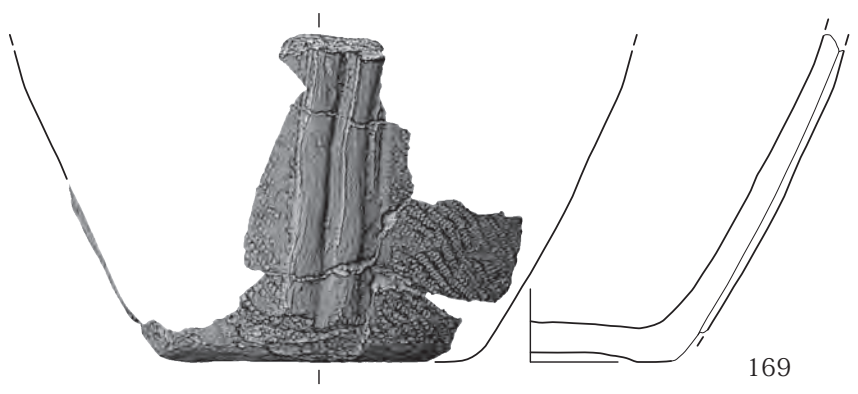
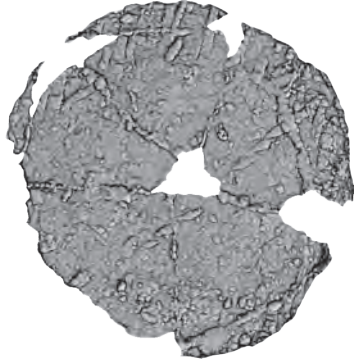
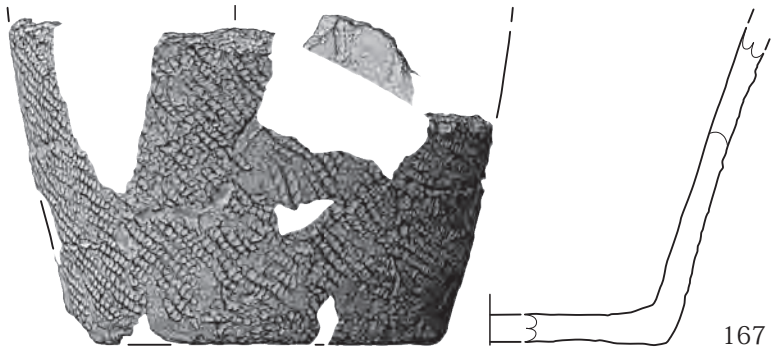

遺物図版 3-77 中期 3区出土土器



167



168



169

遺物図版 3-78 中期 3区出土土器

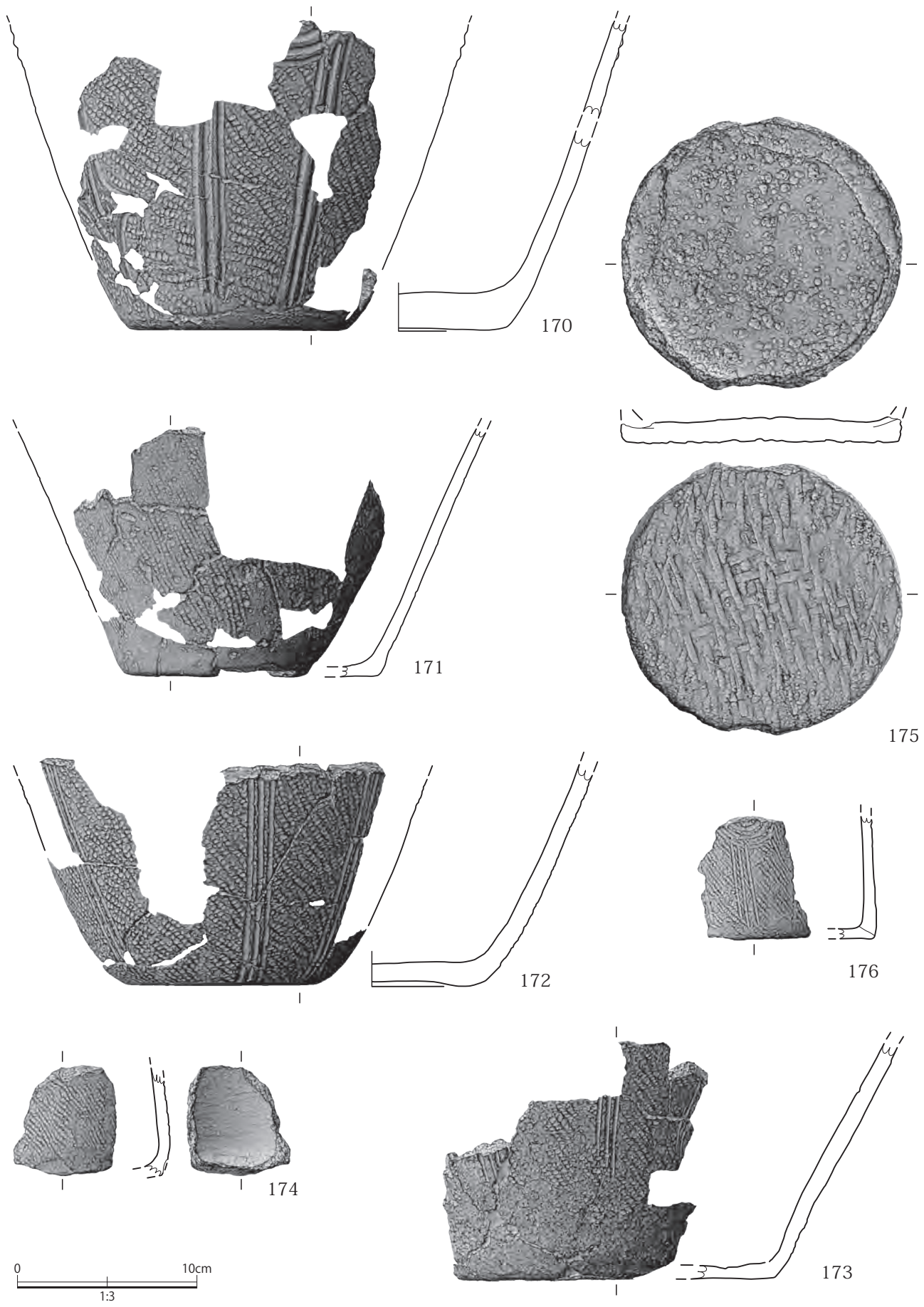

遺物図版 3-79 中期 3区出土土器



170



171



172



174



175



176

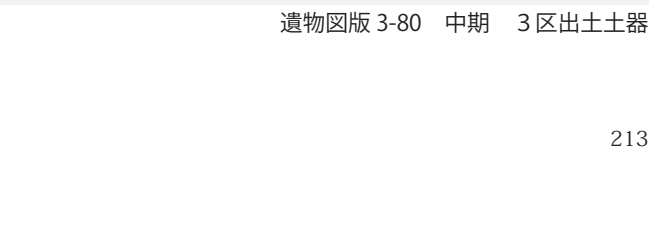

173

遺物図版 3-80 中期 3区出土土器

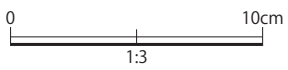
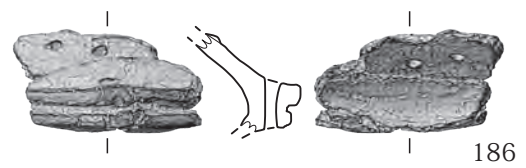
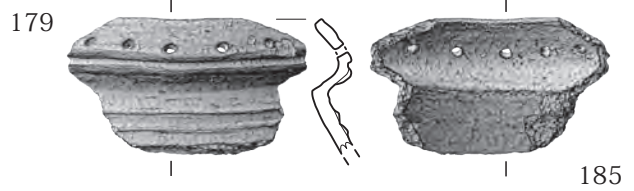
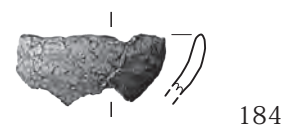
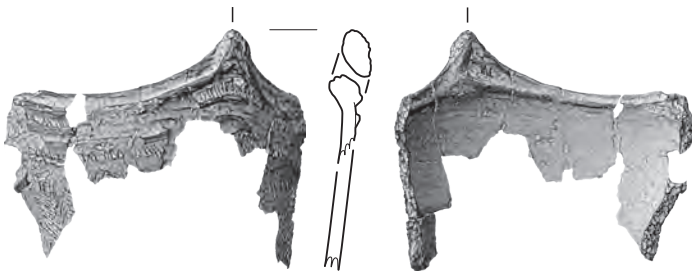
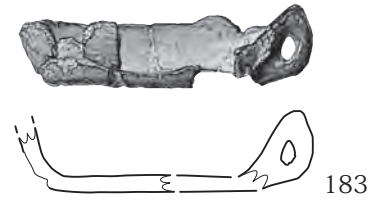
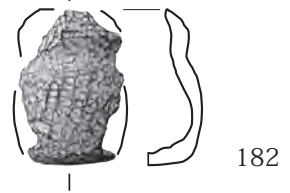
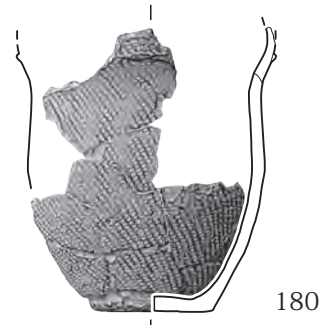

遺物図版 3-81 中期 3区出土土器



177



178



179



180



181



182



183



184



185



185



186



186



187

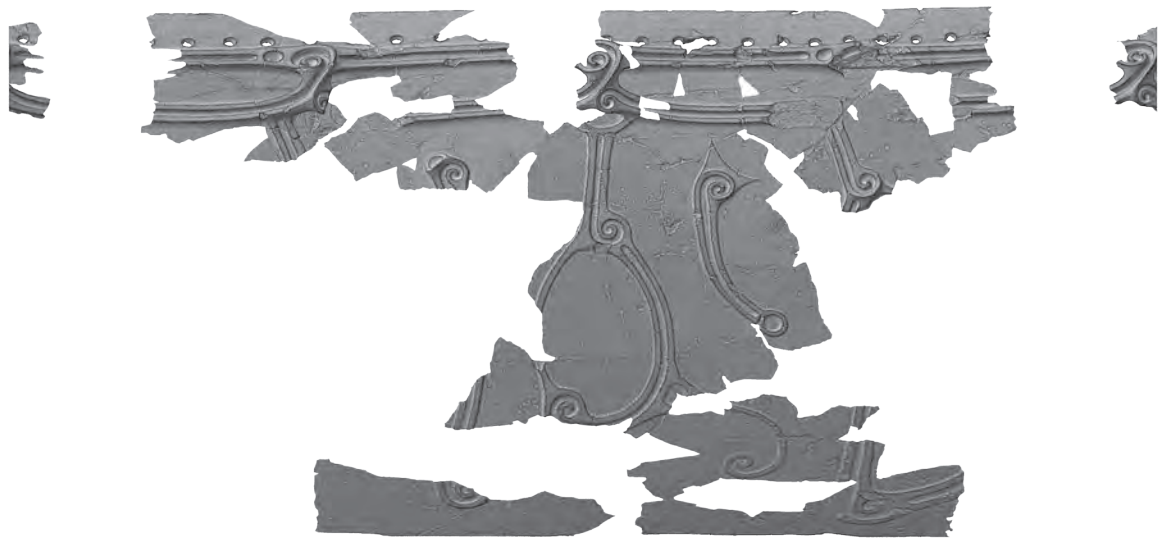

187 展開図 (1/8)

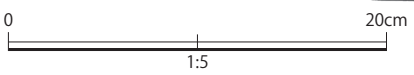

遺物図版 3-83 中期 3区出土土器



187



188



188 展開図 (1/4)

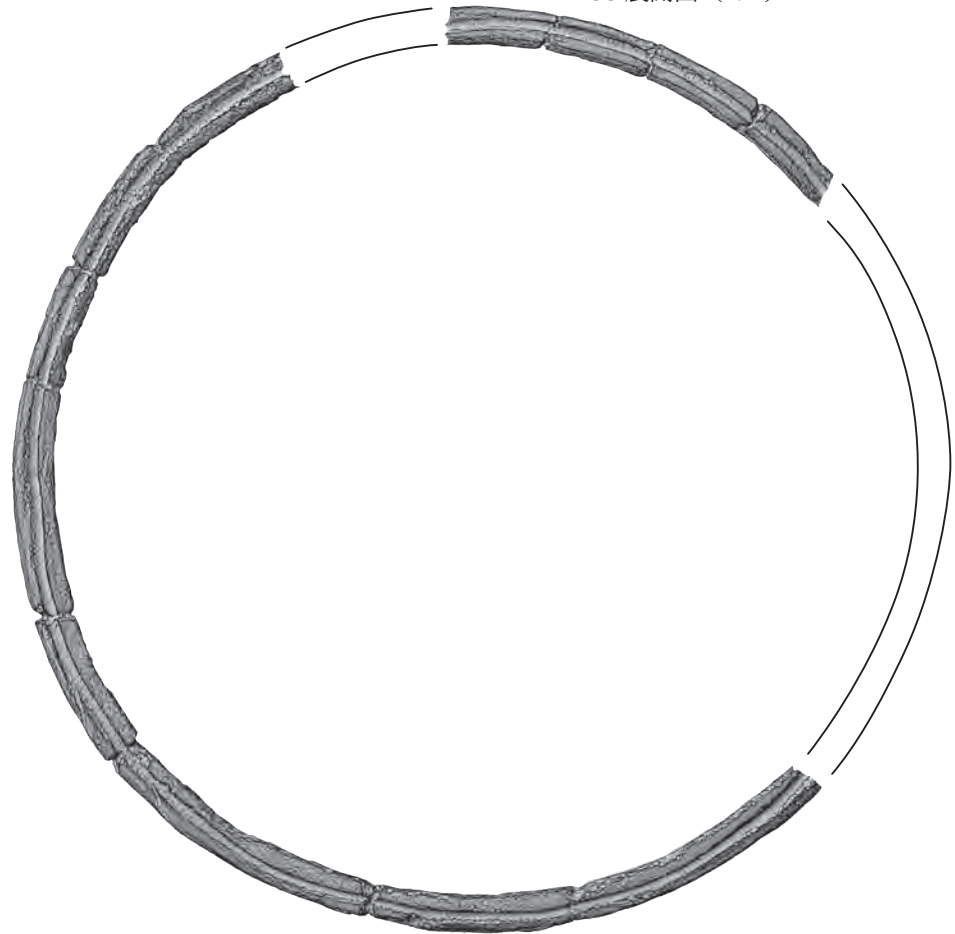

189

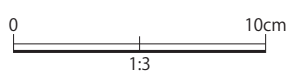

遺物図版 3-85 中期 3区出土土器



188



189



遺物図版 3-86 中期 3区出土土器

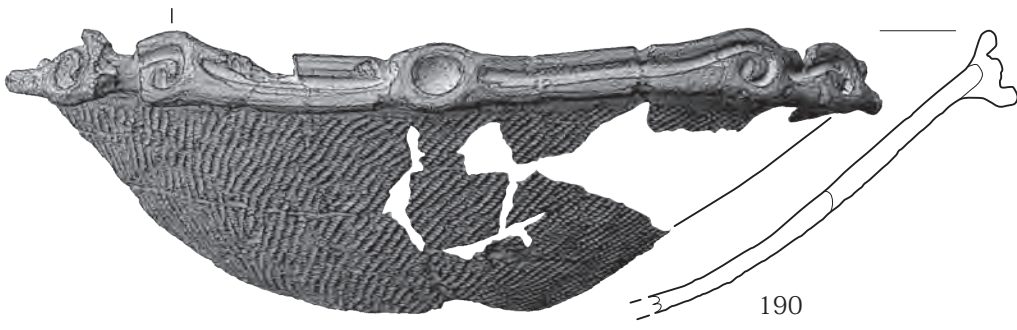

190



191

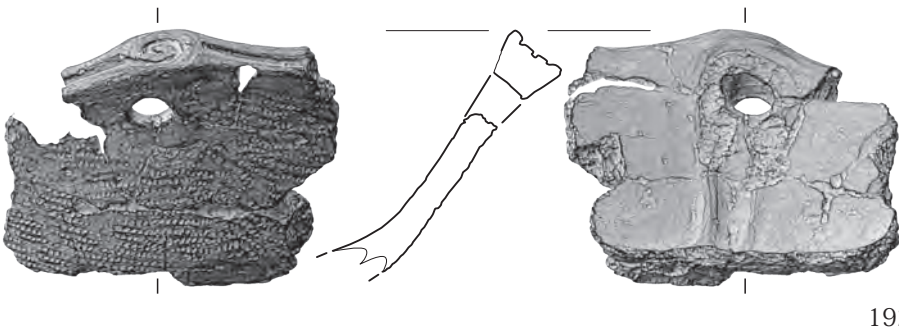

192

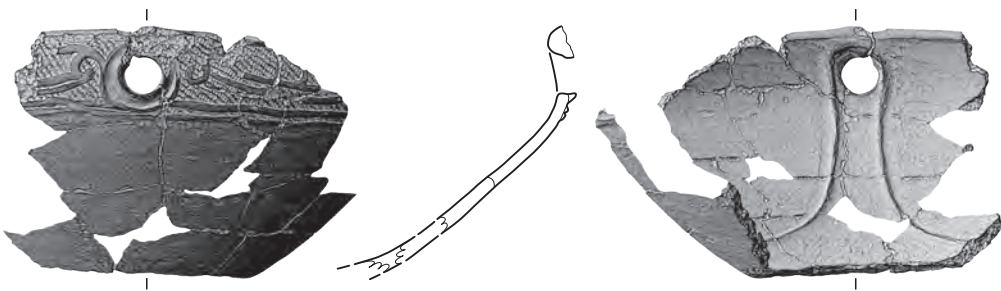

193

0 190~192 10cm
1:3

0 193 10cm
1:4



190



191



192



193

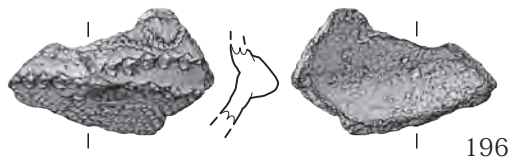
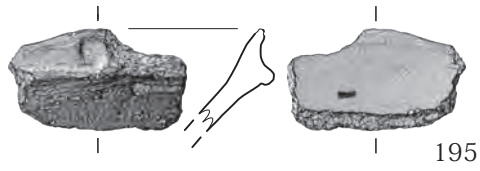
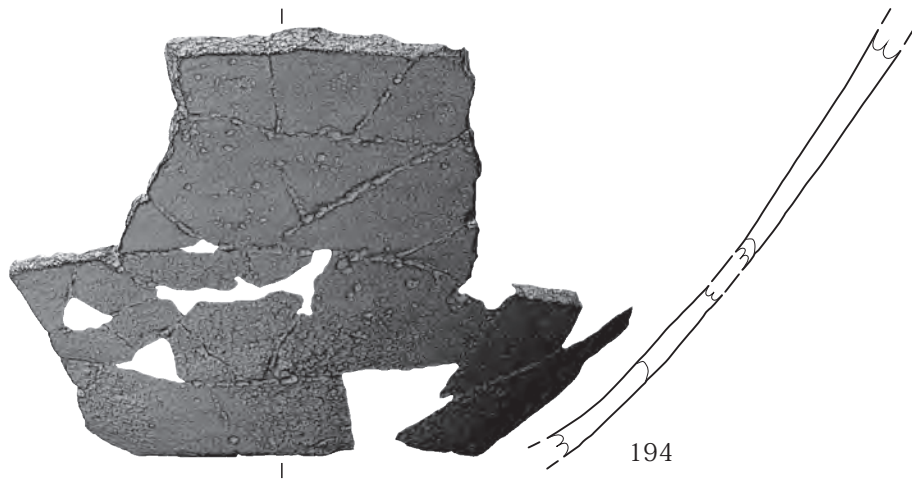



194



195

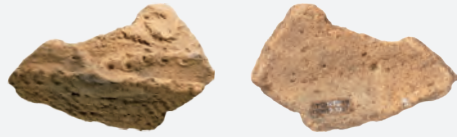

196

SK268



17

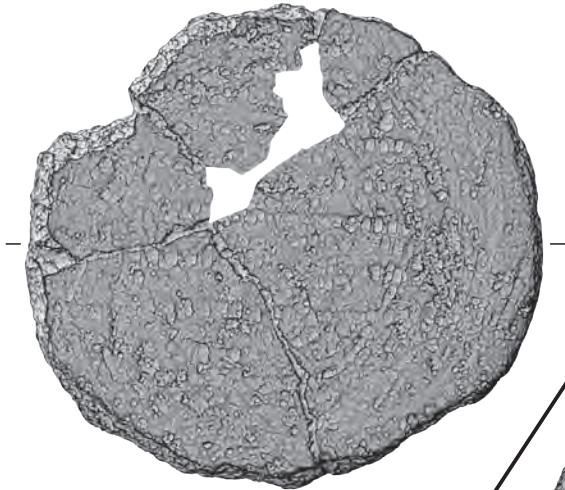

SK285

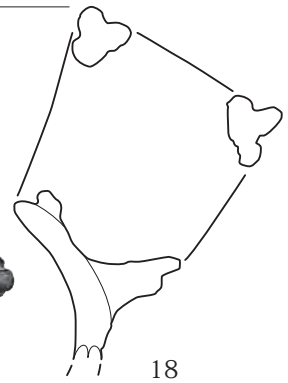
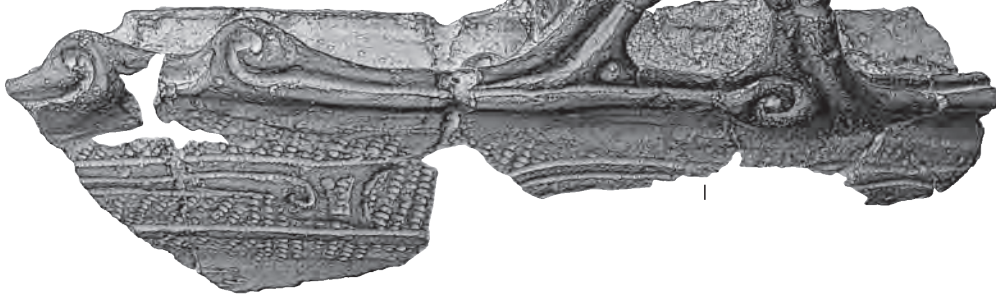

18

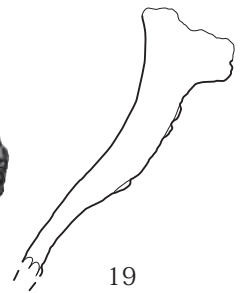
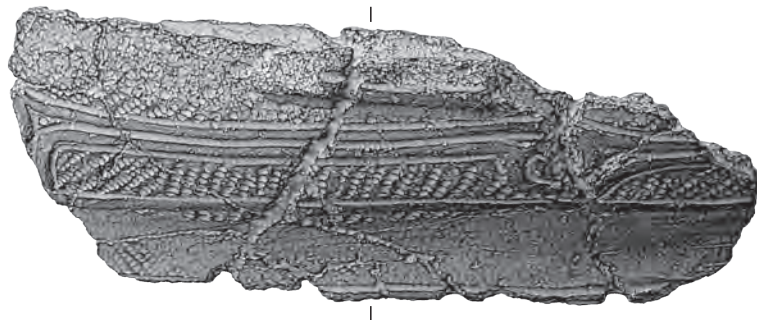

19

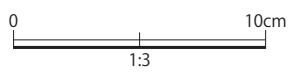

遺物図版 3-9 中期 3区出土土器

SK268



17



SK285



18



19

SK307



20

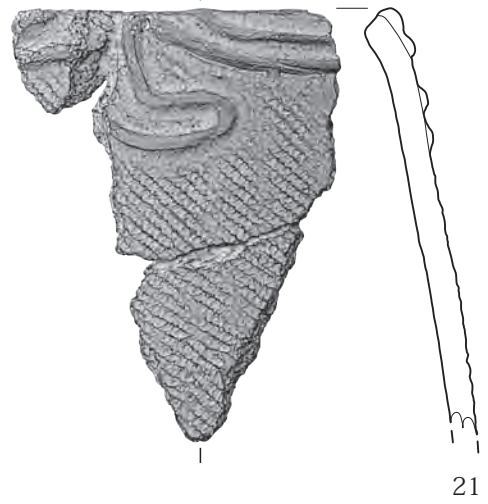

21

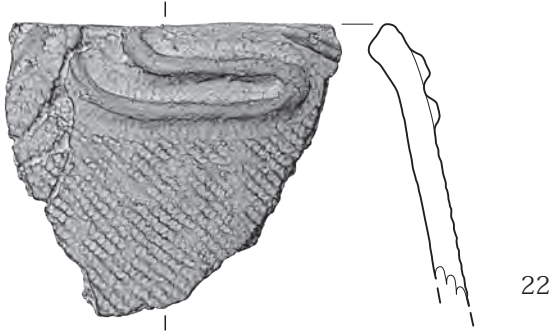

22

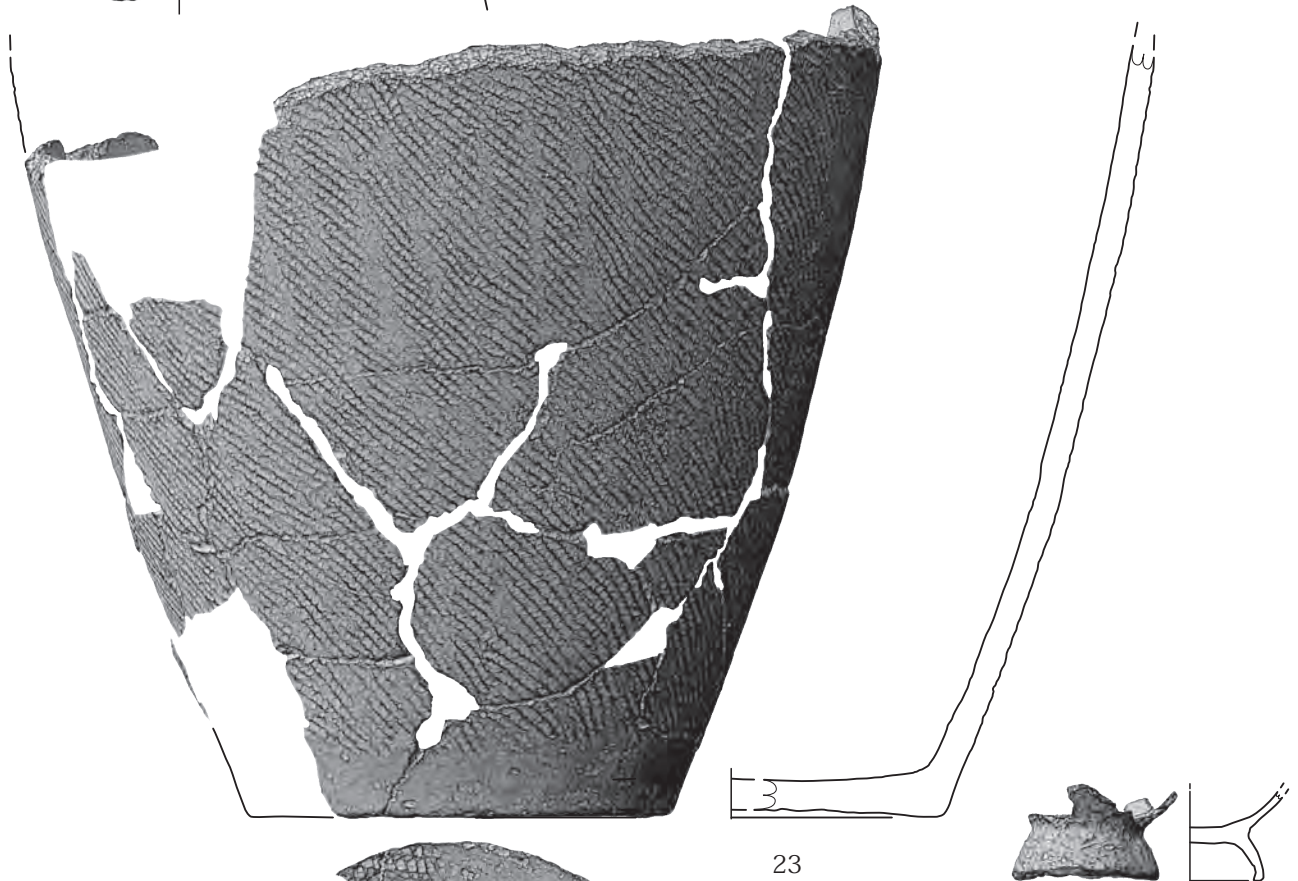

23



24



遺物図版 3-11 中期 3区出土土器

SK307



20



21



22



23



24



遺物図版 3-12 中期 3区出土土器

SK326

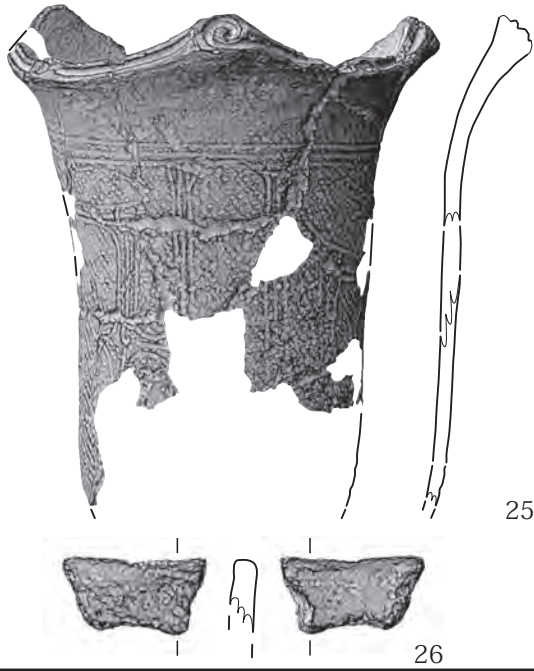

SK386



SK333

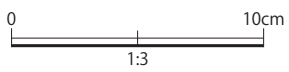

遺物図版 3-13 中期 3区出土土器

SK326



25



26

SK386



28

SK333



27

SK393

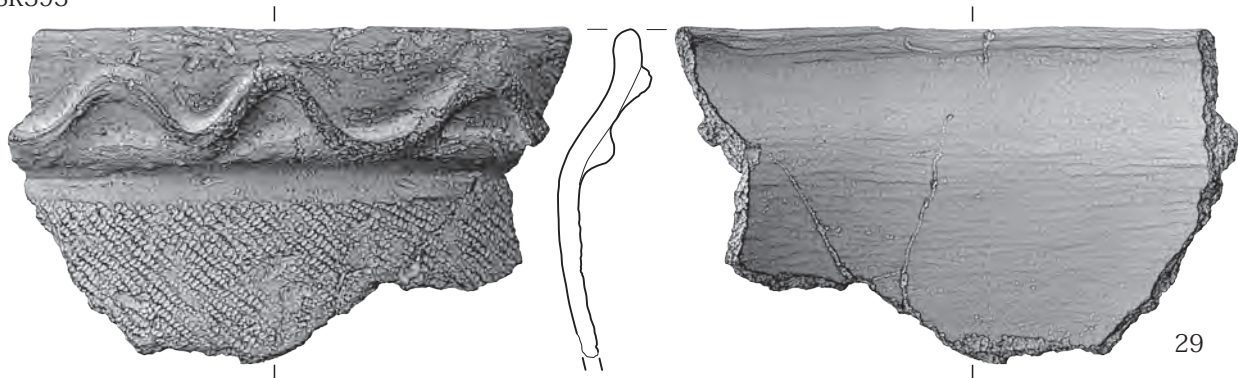

29

30

SK393 · 396 · 399

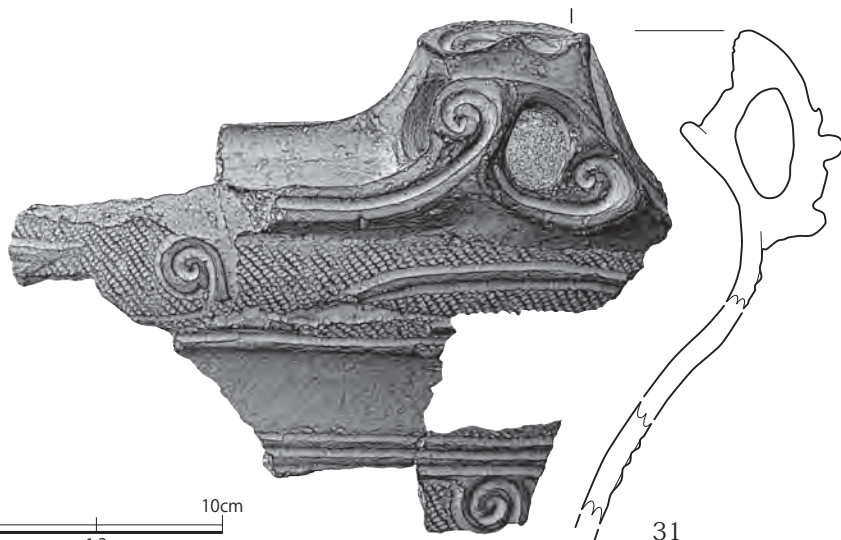

0 10cm
1:3

31

遺物図版 3-15 中期 3区出土土器

SK393



29



30

SK393 · 396 · 399



31

遺物図版 3-16 中期 3区出土土器

SK396

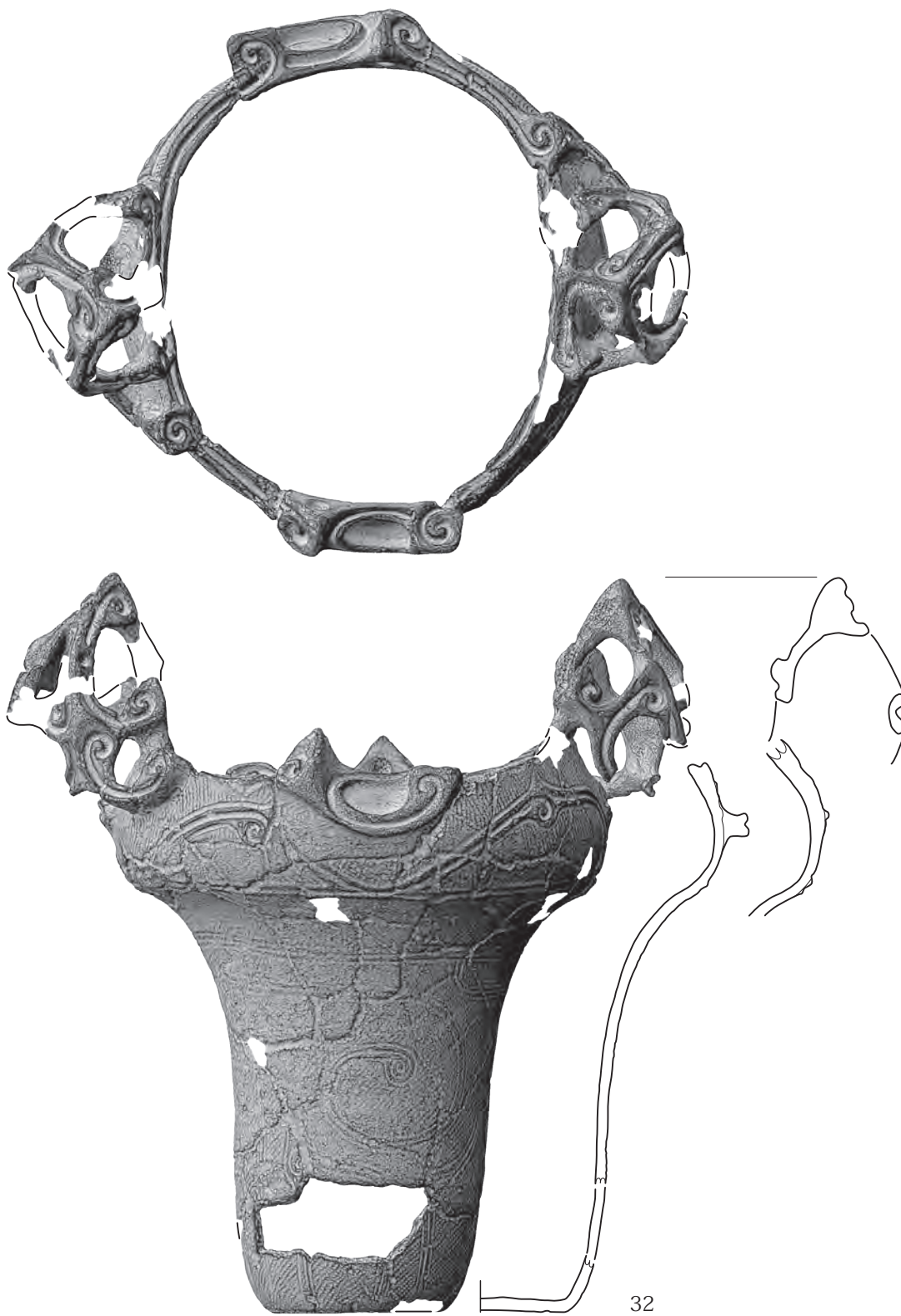

0 10cm
1:4

遺物図版 3-17 中期 3区出土土器

SK396

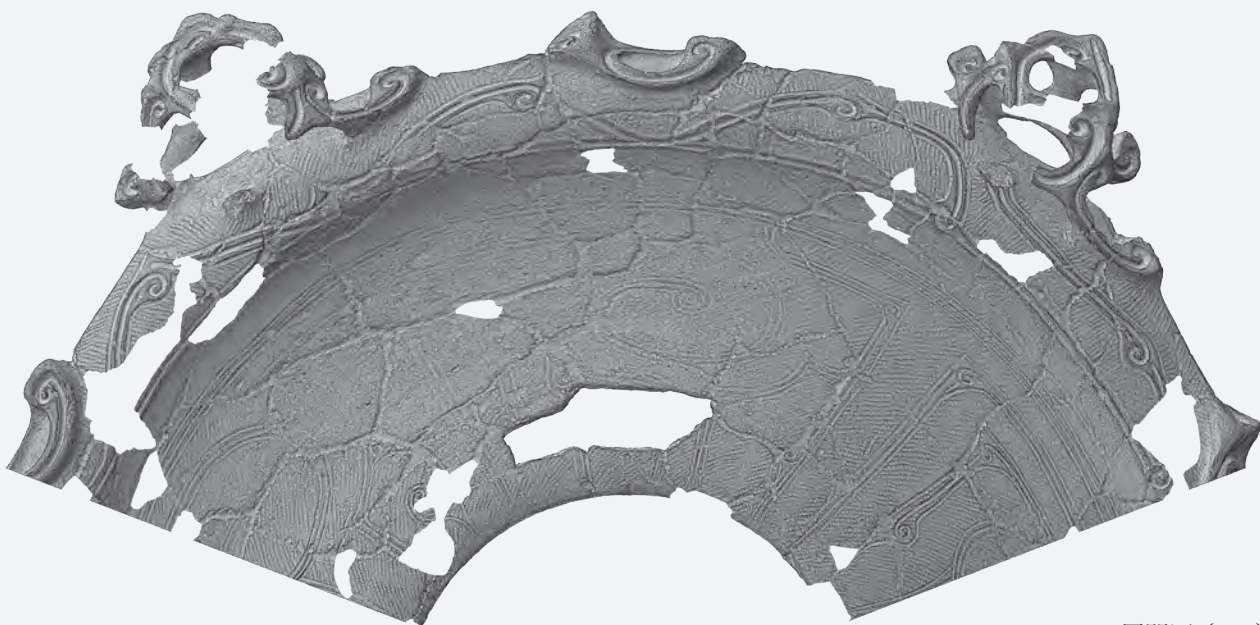

展開図 (1/6)



32

SK396



遺物図版 3-19 中期 3区出土土器

SK396

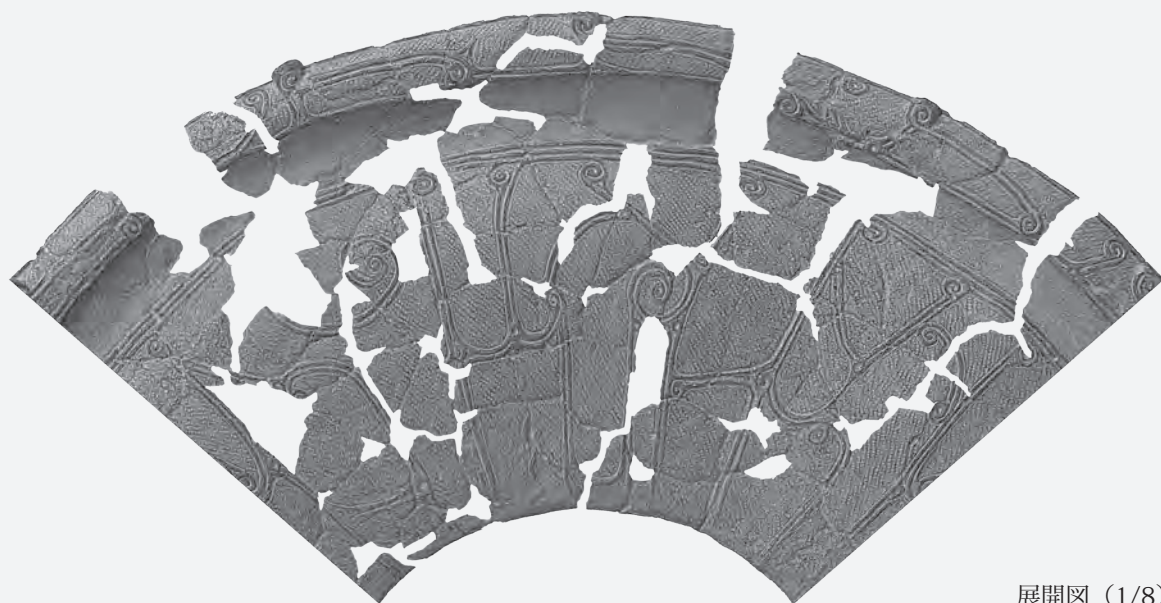

展開図 (1/8)



33

SK396

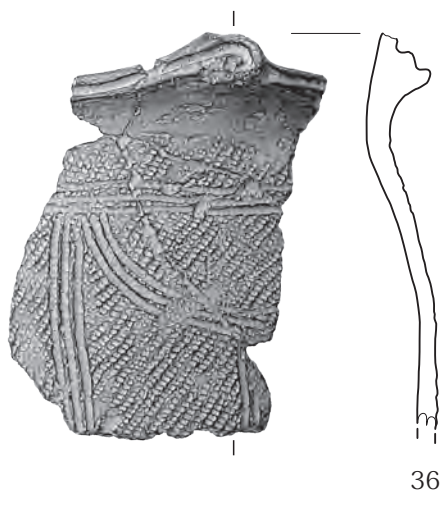
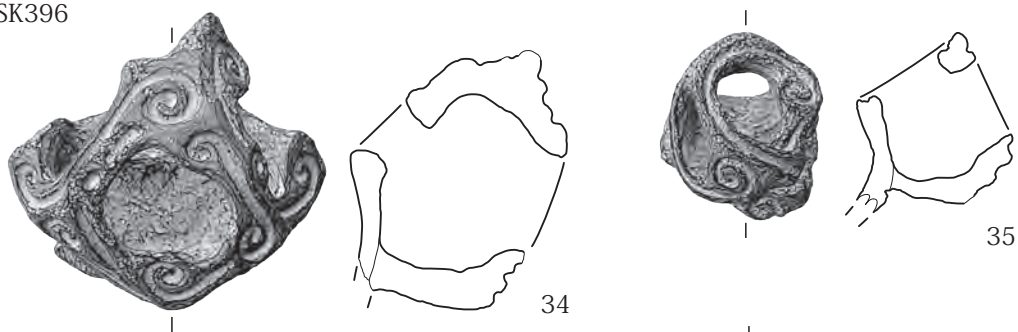

SK398

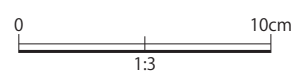
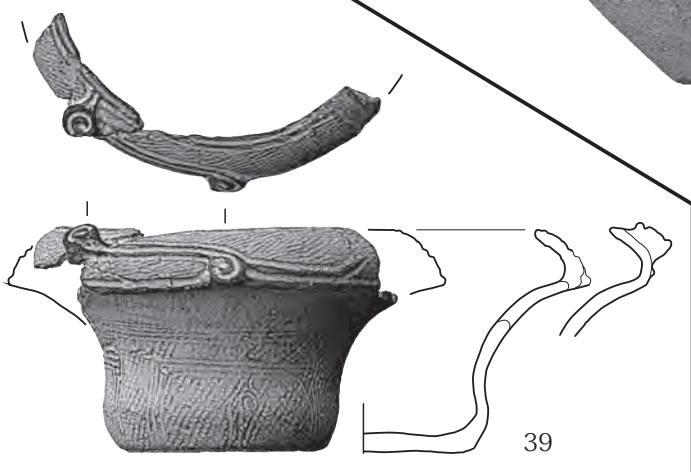

遺物図版 3-21 中期 3区出土土器

SK396



34



35



36



37



38

SK398



39

遺物図版 3-22 中期 3区出土土器

SK399



40



44

SK398 · 501

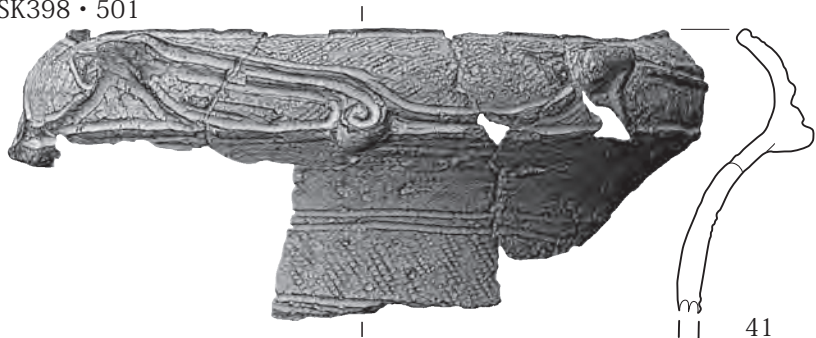

41



45

SK501

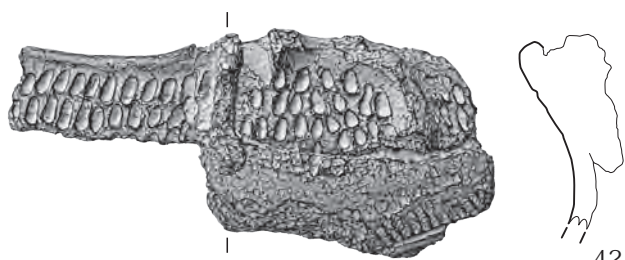

42



46



43

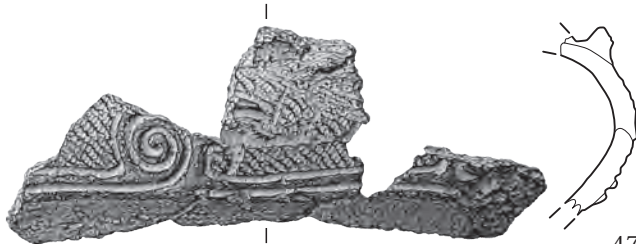

47



48

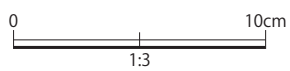

遺物図版 3-23 中期 3区出土土器

SK399



40



44

SK398 · 501



41



45

SK501



42



46



43



47



48

SK537



49

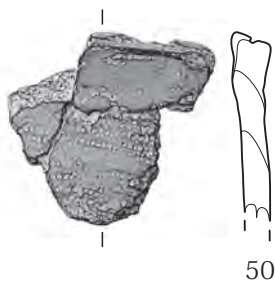

50

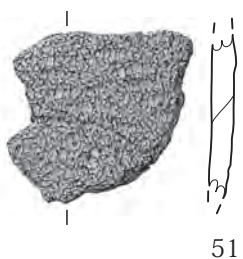

51

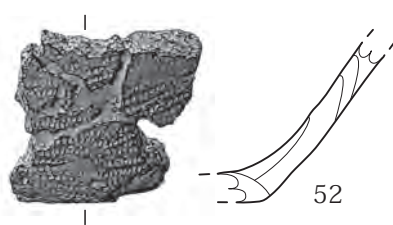

52

SX483

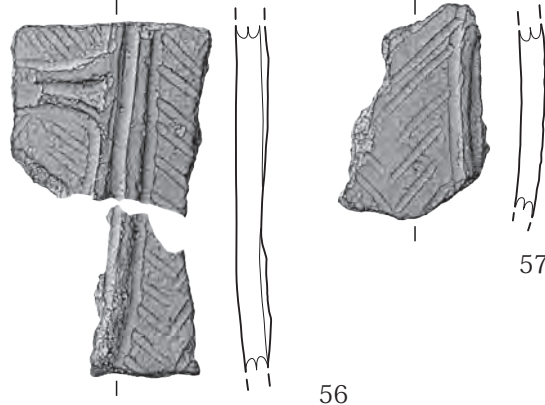

56

57

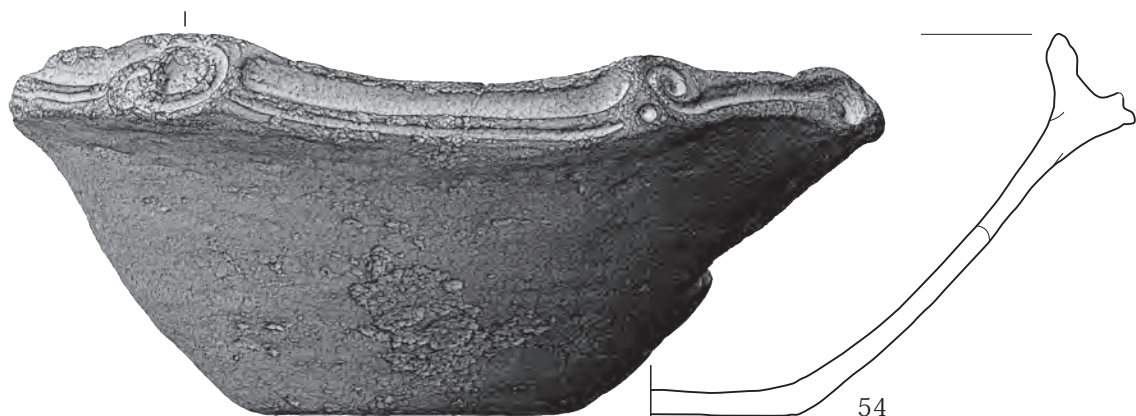

54



55



遺物図版 3-25 中期 3区出土土器

SK537



49

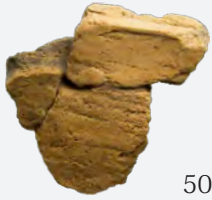

50



51



52

SX483



56



57



53

※写真のみ



54



55

遺物図版 3-26 中期 3区出土土器

SX483・SP499

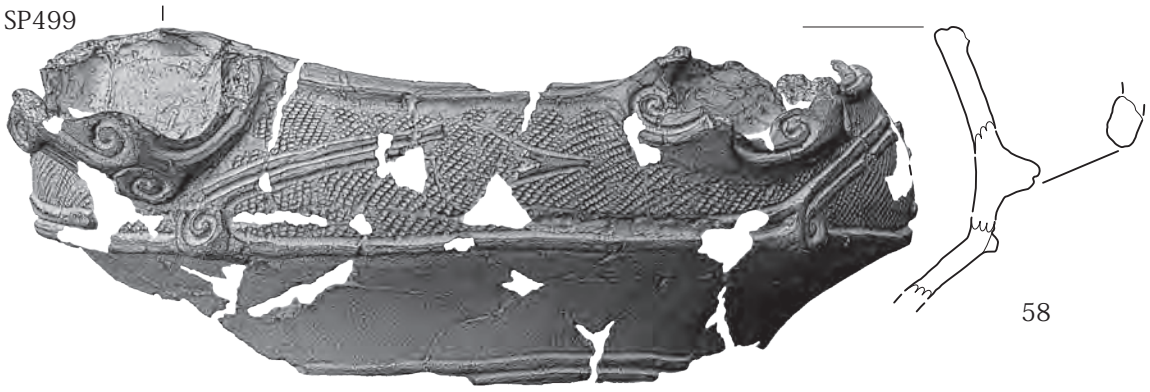

58

SF488

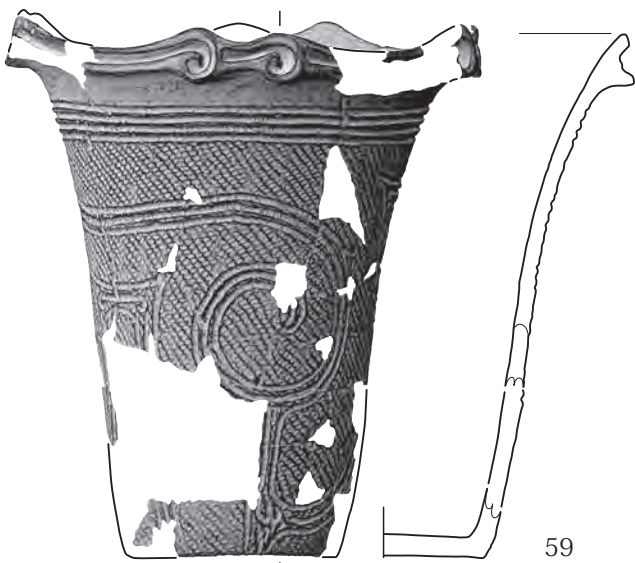

59

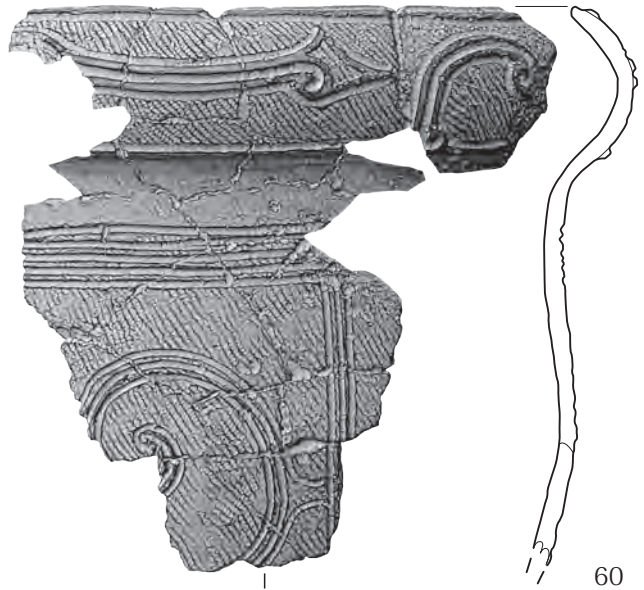

60

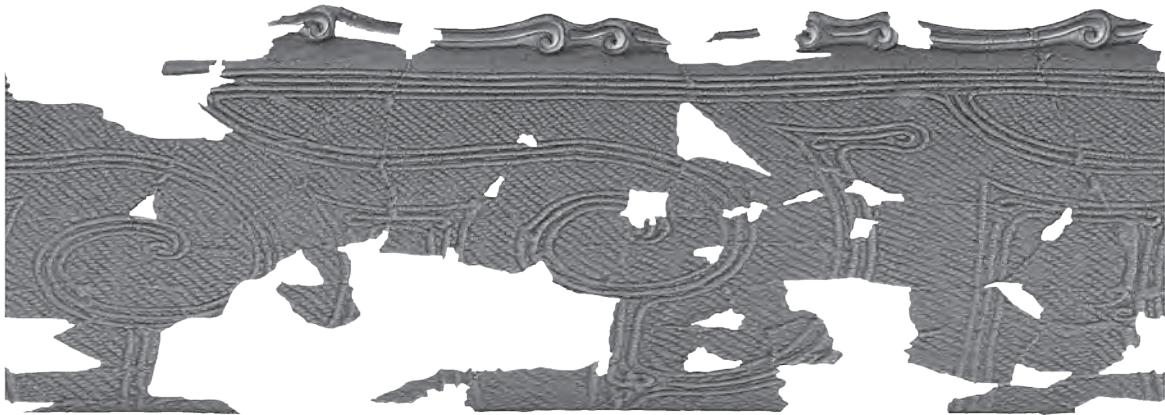

59 展開図 (1/4)

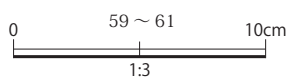
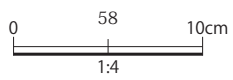

61

遺物図版 3-27 中期 3区出土土器

SX483 · SP499



SF488



59

60



61

遺物図版 3-28 中期 3区出土土器

SF488

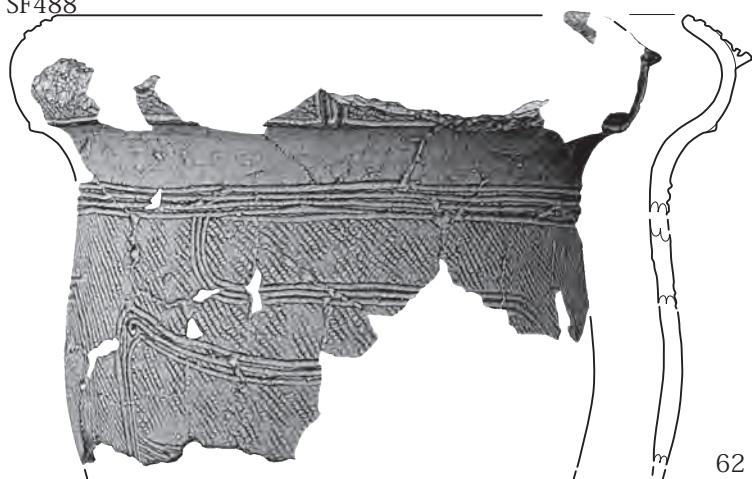

62

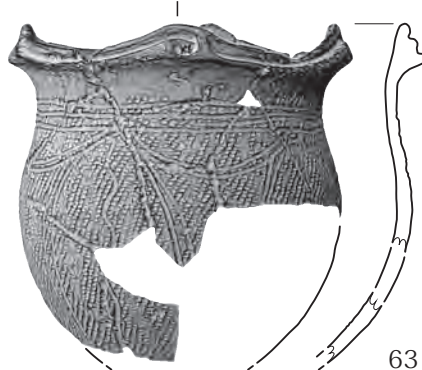

63

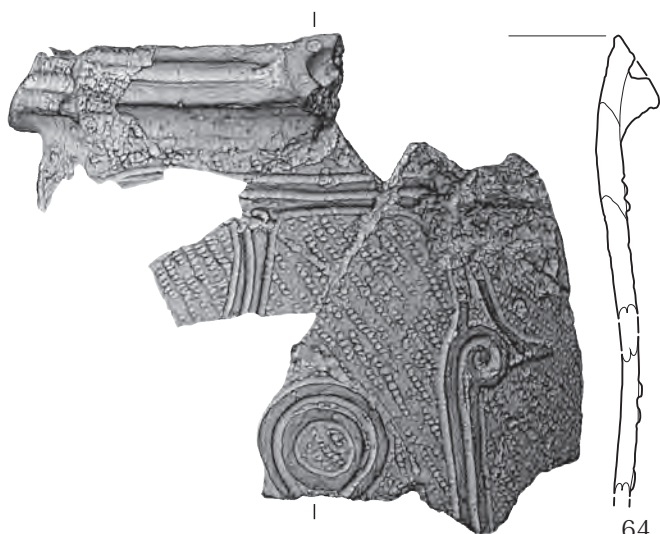

64



65



65 展開図 (1/3)

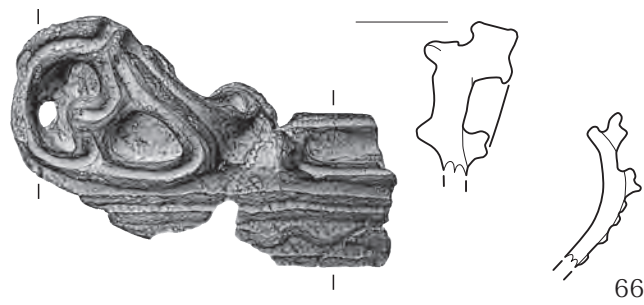

66



67

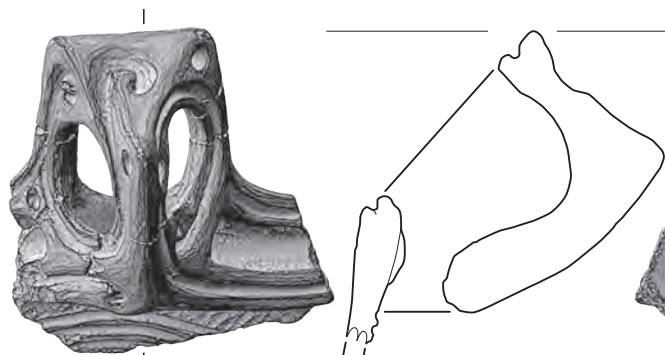

68

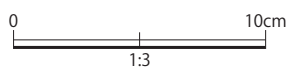

遺物図版 3-29 中期 3区出土土器

SF488



62



63



65



64



66



67



68

遺物図版 3-30 中期 3区出土土器

SF488



69

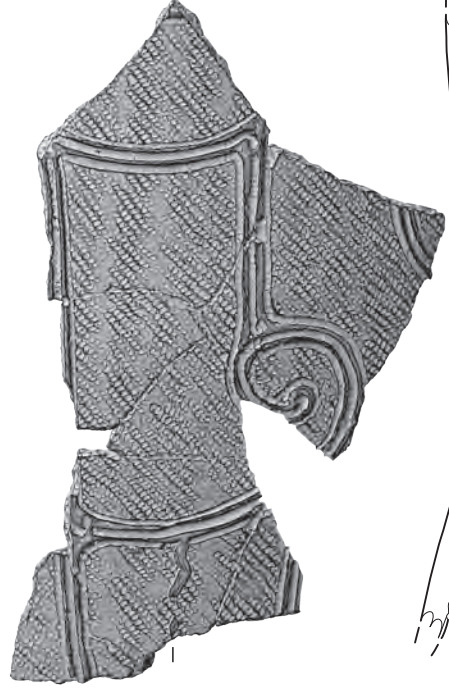

70

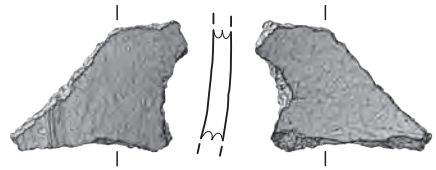

71

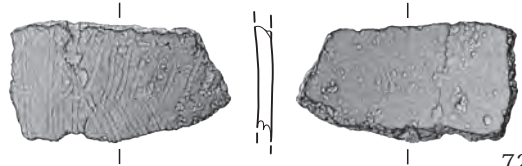

72

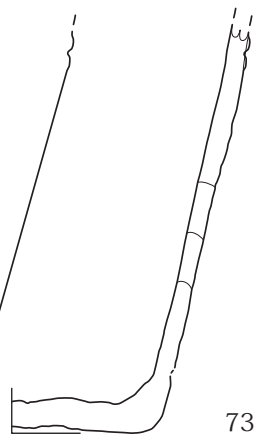

73

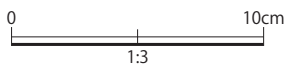

遺物図版 3-31 中期 3区出土土器

SF488



69



70



71

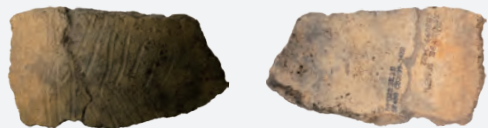

72



73

遺物図版 3-32 中期 3区出土土器

SF488

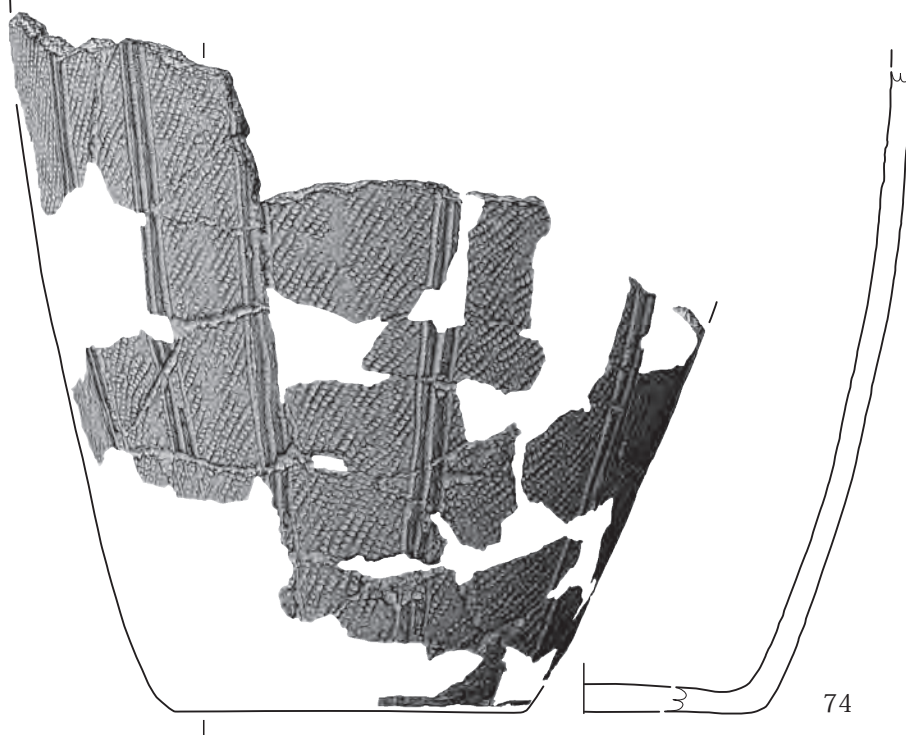

74

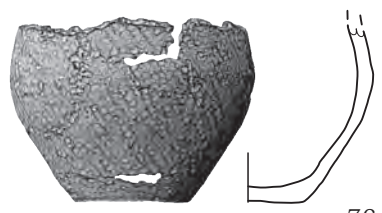

76



75

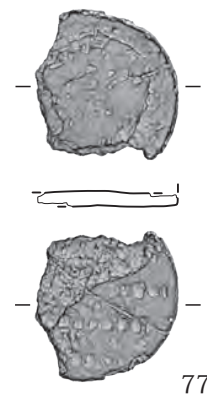

77

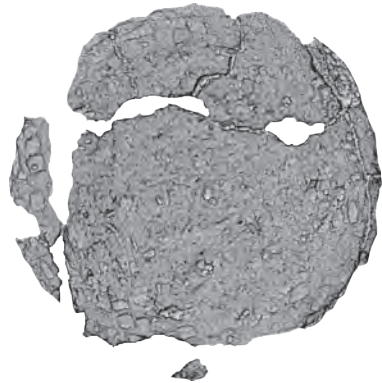

78

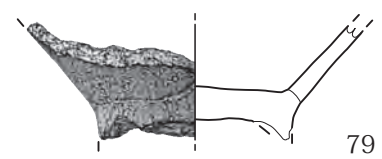

79



遺物図版 3-33 中期 3区出土土器

SF488



74



76



75



77



78



79

SF488

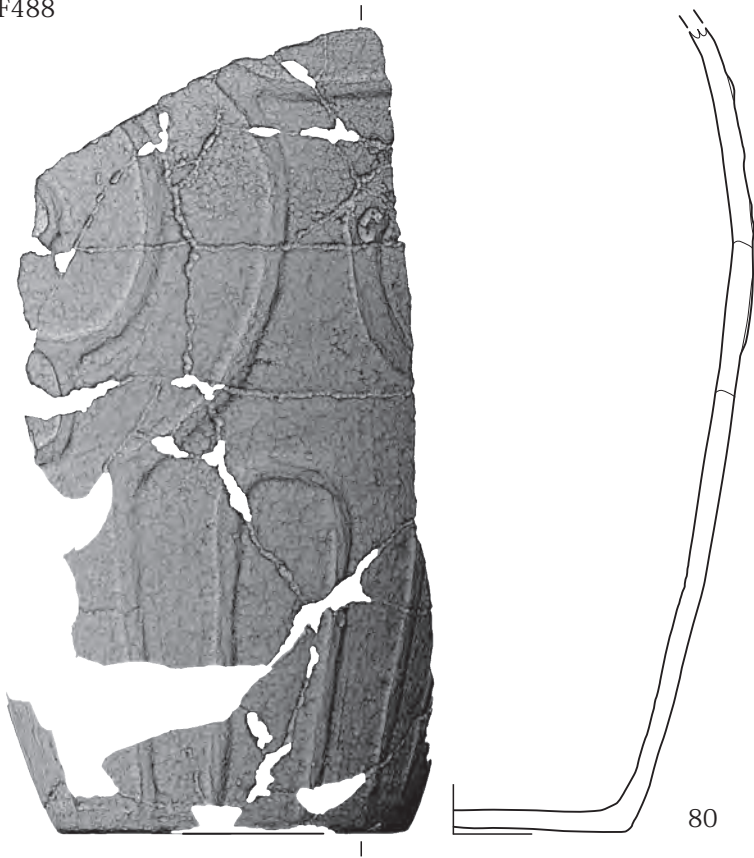

80

SP499



81

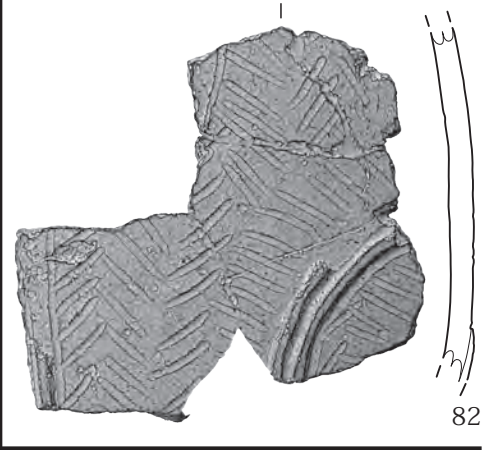

82

SP507



83



84

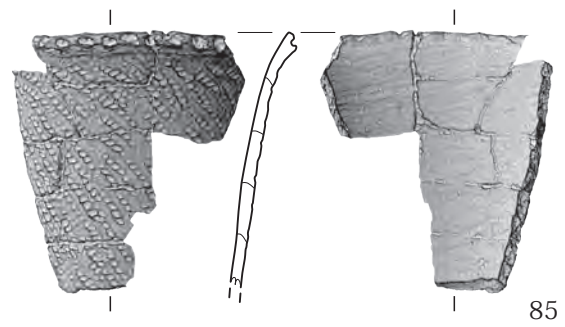

85

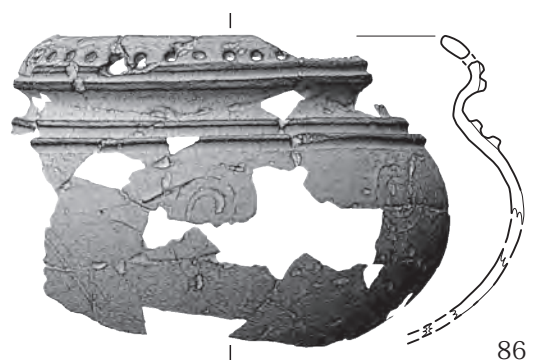

86

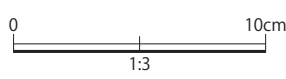

遺物図版 3-35 中期 3区出土土器

SF488



80

SP499



81



82

SP507



83



84



85



86

遺物図版 3-36 中期 3区出土土器

SF488

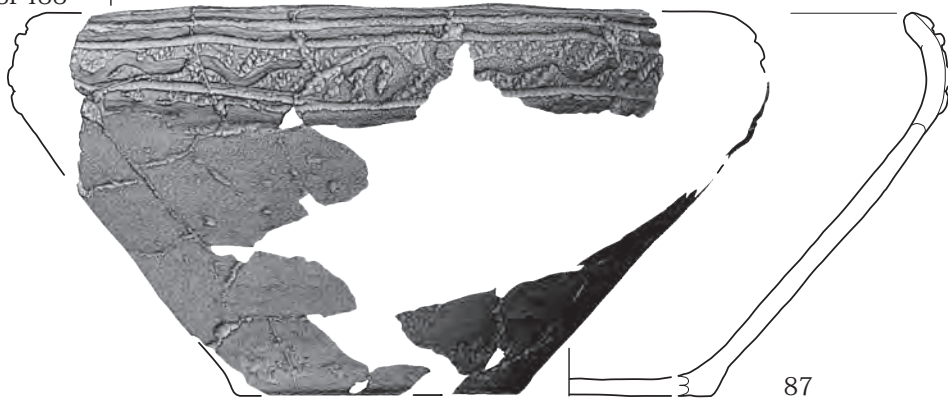

87

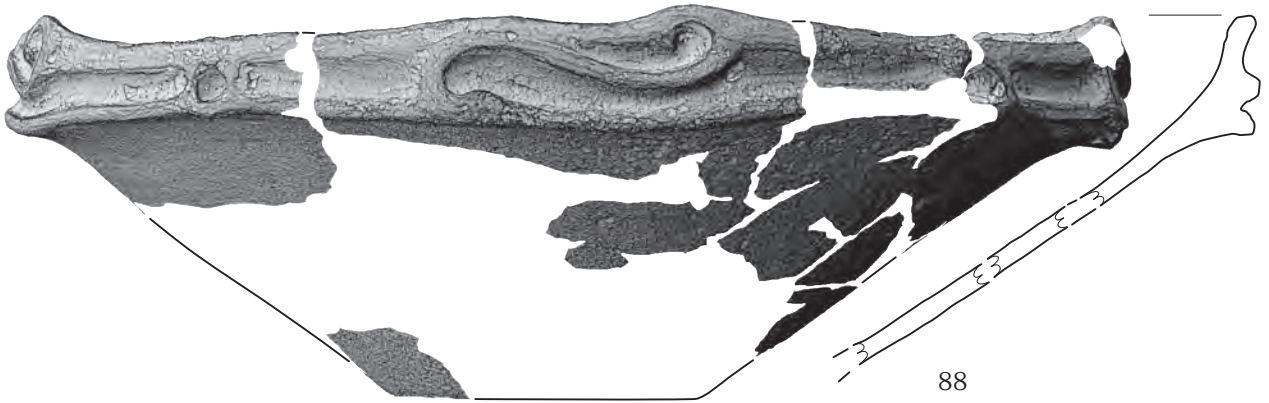

88

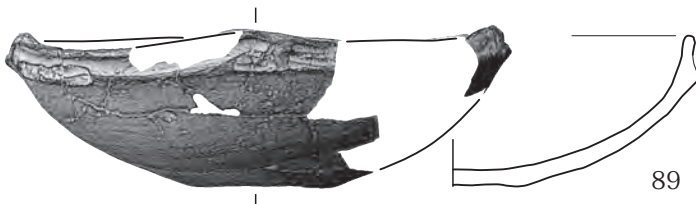

89



90

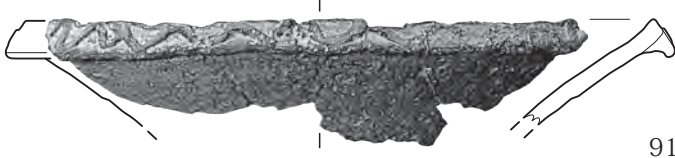

91

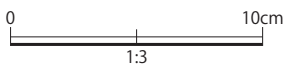

SF488



87



88



89



90

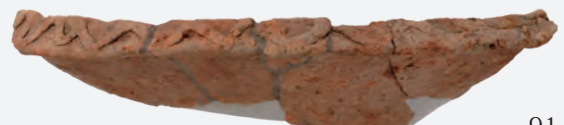

91

遺物図版 3-38 中期 3区出土土器