



第1面全景 (南から)



第1面北半部 (西から)



第1面中央部 (南西から)



第1面南半部 (西から)

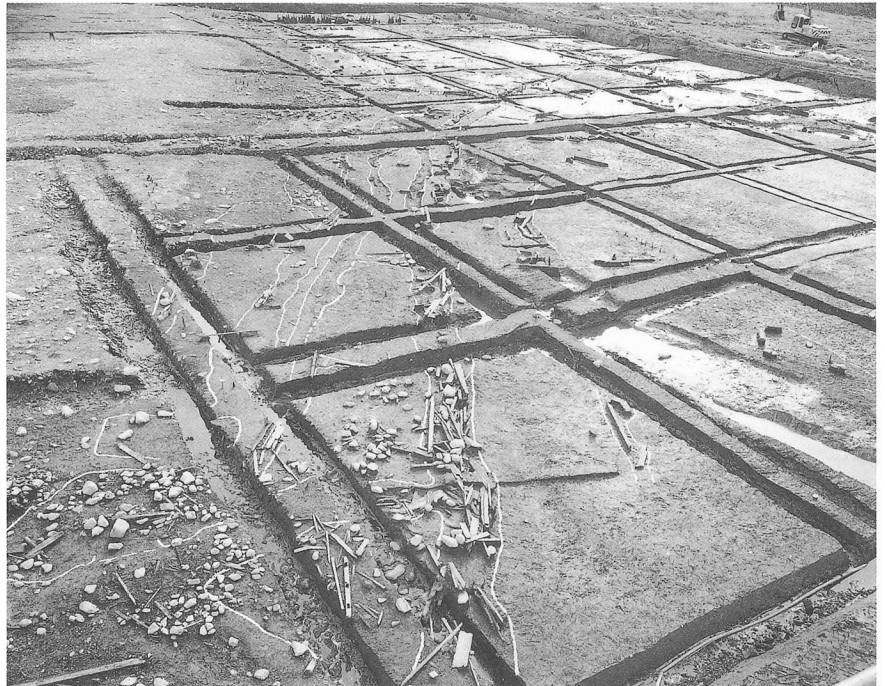

第1面水田部分全景
(北東から)



D区第1面全景 (西から)

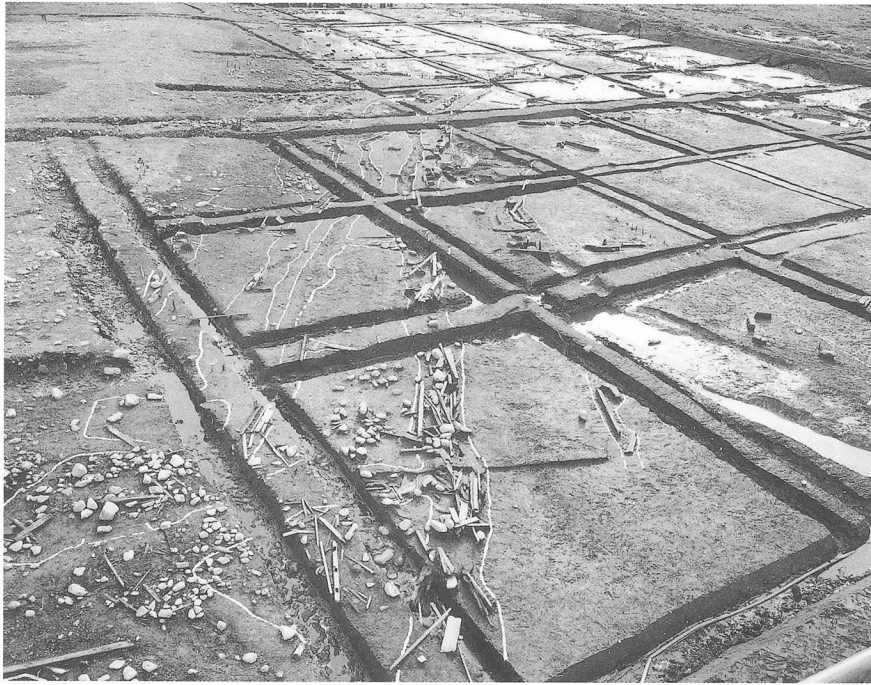

SSK1001全景 (北東から)



SSK1001・1008周辺
(北東から)



SSK1001・SWK1009
(北東から)



SSK1001・SWK1011
(北西から)



SSK1001・SWK1011
(北から)



SSK1001・SWK1012
(西から)



SSK1001・SWK1012
(南から)



SSK1001・SWK1012東半

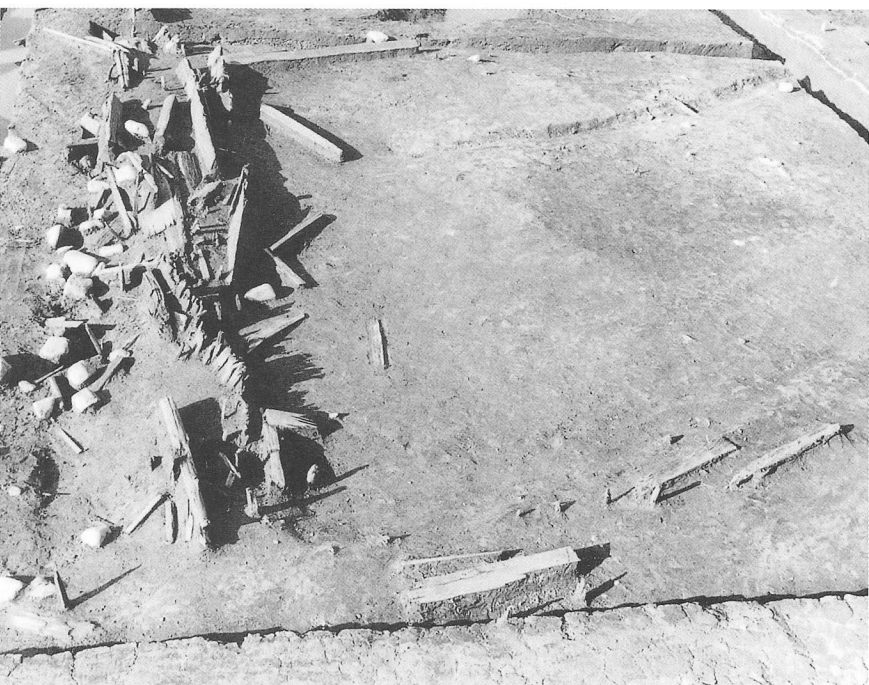

SSK1001・1002分枝部分

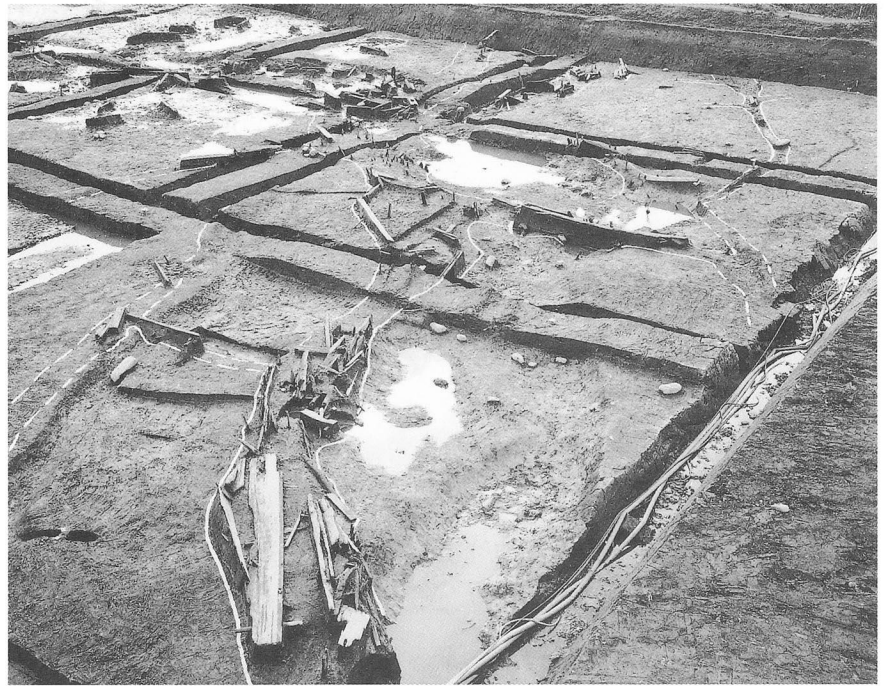

SSK1002全景 (北西から)



SSK1002・SWK1001周辺
(北から)



SSK1002・SWK1001
(北から)



SSK1002 (南西から)



SSK1002・1016周辺
(北西から)



SSK1002 (西から)



SSK1016・SWK1002
(西から)



SSK1002・SWK1006
(南から)



SSK1002・SWK1006
(北から)

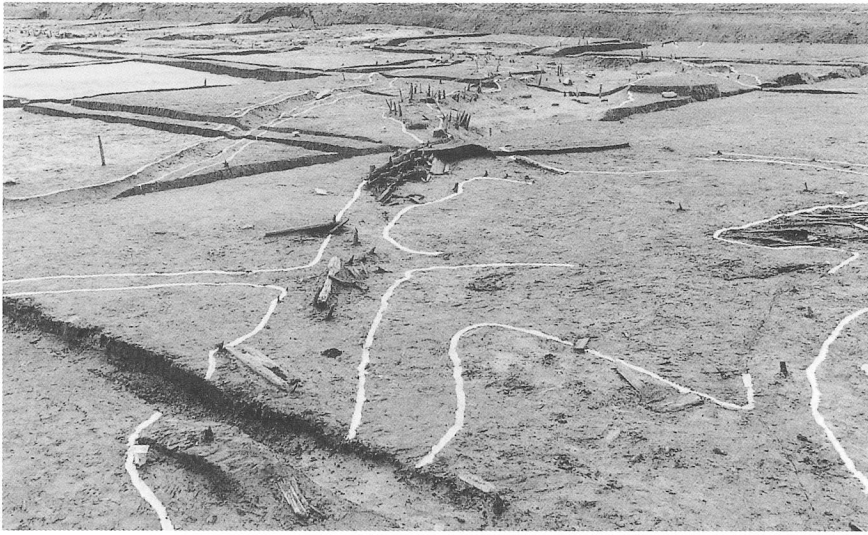

SSK1002北半部



SSK1014

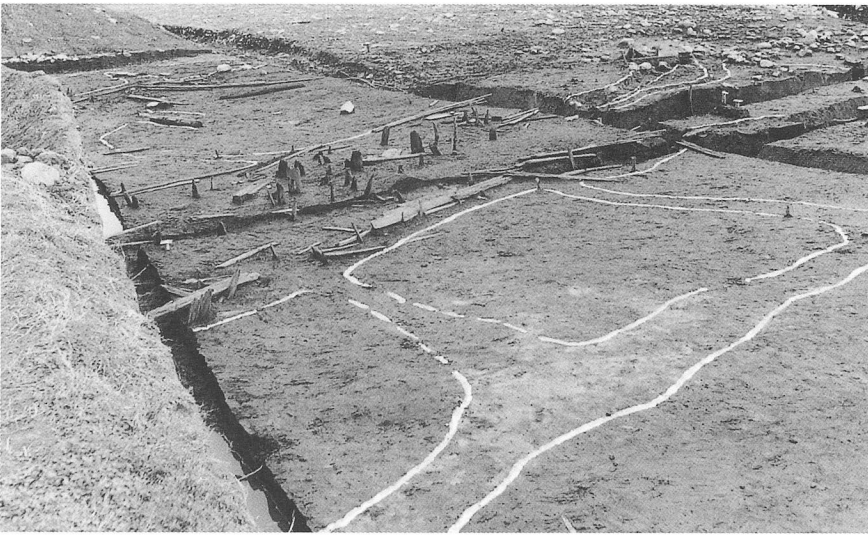

SSK1010



SSK1022

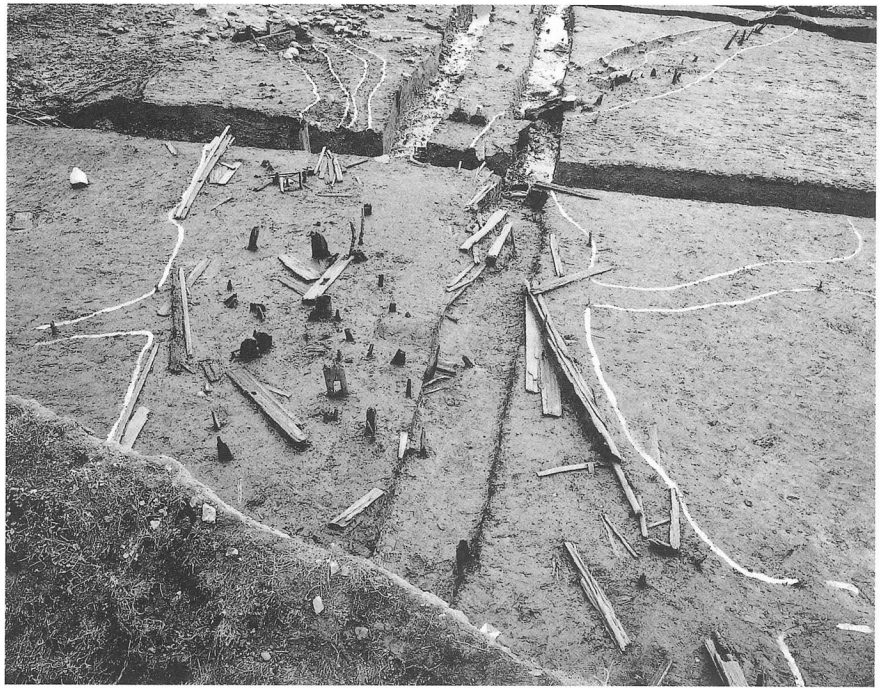

SSK1003 木組状況
(北から)



SSK2003 (SSK1003下層)
木組状況 (南から)



第2面全景 (南から)



第2面水田部分
(南から)



第2面微高地部分
(南から)



第2面水田部分
(南東から)



第2面水田部分
(東から)



第2面水田部分
(北西から)



第2面水田部分
(西から)



第2面水田部分
(南西から)



D区第2面水田部分
(北西から)



SZK2001埋没状況
(南から)



SZK2001埋没状況
(西から)

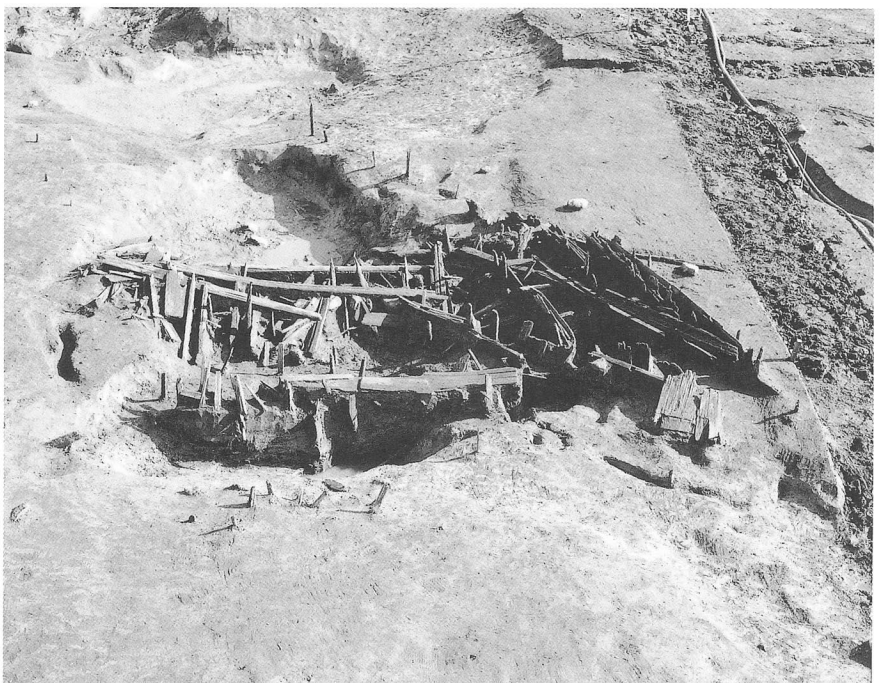

SZK2001 (新)・(中)
検出状況

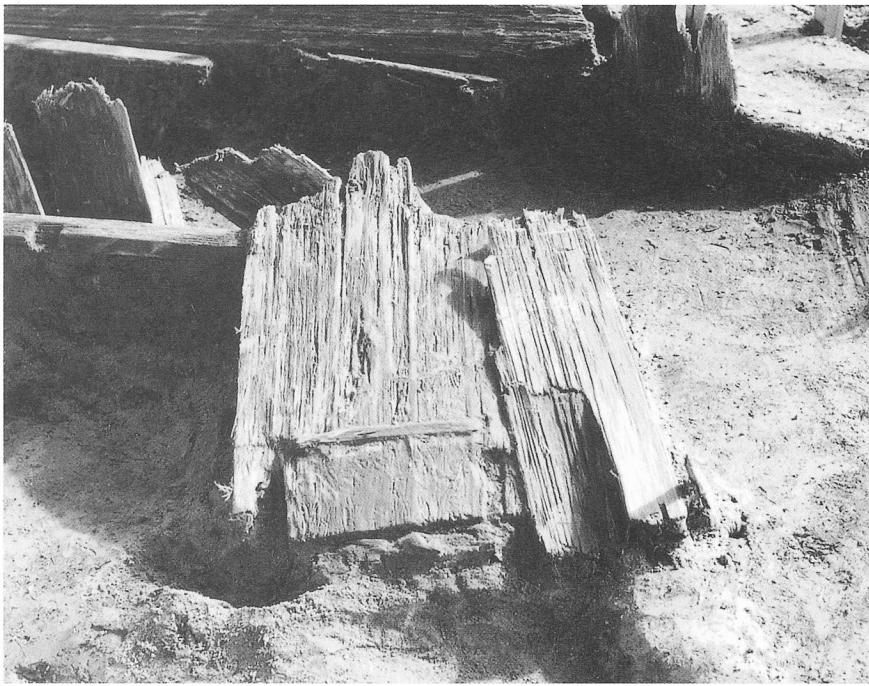

SZK2001 (新) 転用扉材
出土状況



SZK2001 (新)・(中) 細部の状況



SZK2001 (中) 全景 (南西から)



SZK2001 (中) 細部の状況



SZK2001 (中) 及びSSK2002a
(南西から)



SZK2001 (古) 全景



SZK2001 (古) 細部の状況



SZK2001内堆積土の状況



SZK2001埋土内の土器出土状況



SZK2001内土器出土状況



SRK2001完掘状況



SHK2001炭化材・遺物の状況
(西から)



SHK2001遺物出土状況 (西から)



SHK2001完掘状況 (西から)



SHK2001炭化材検出状況



SHK2001土器出土状況

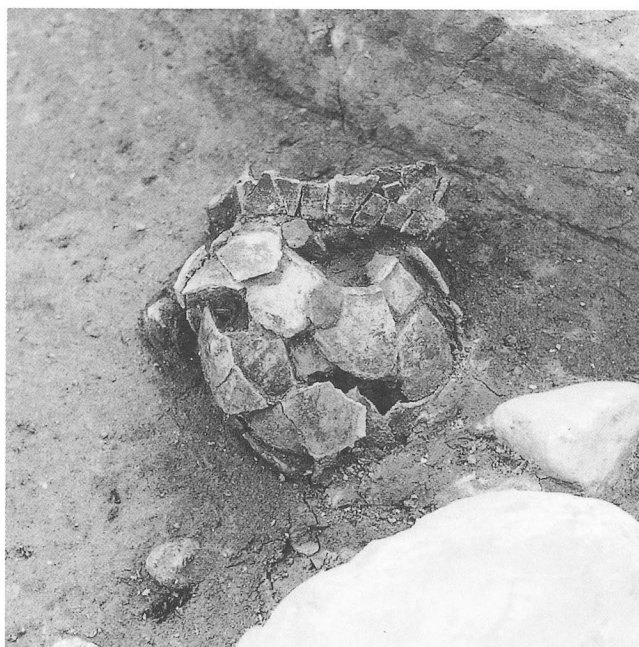

SHK2001土器出土状況

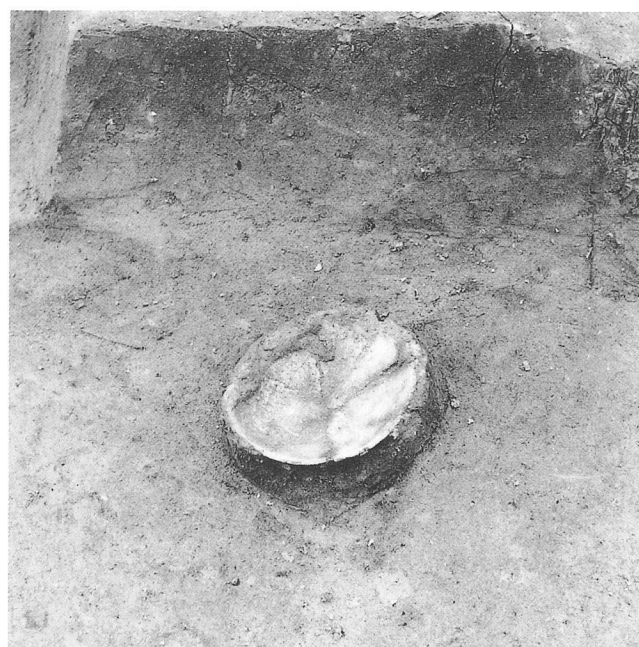

SHK2001土器出土状況



SRK2001内須恵器杯蓋
出土状況



SRK2001内土師器甕
出土状況



SRK2001内土師器壺
出土状況

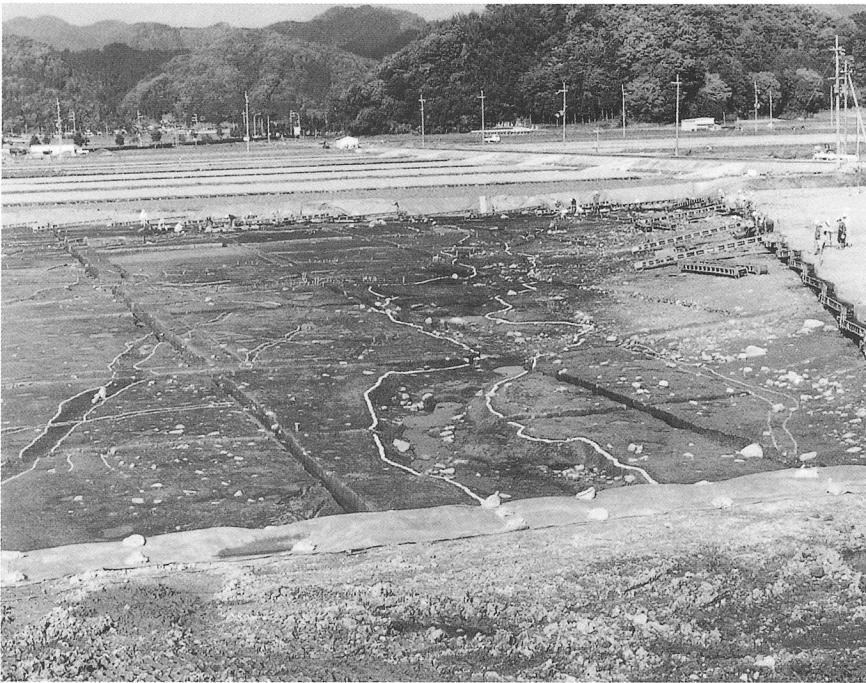

SRK3001全景
(南から)



SRK3001土層堆積状況
(南から)



SRK3001土層堆積状況
(南西から)



SRY4001全景
(南から)



SRY4001土層堆積状況
(南から)



SRY4001左肩部土層堆積状況
(南から)



中世水田面の状況

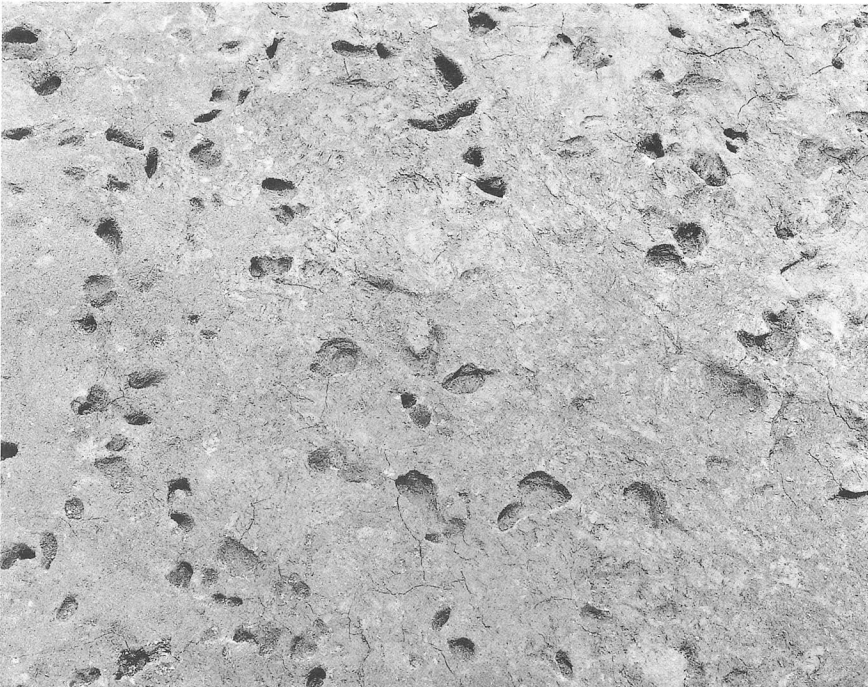

足跡検出状況



足跡 (細部)



III・IV区間中央部土層堆積状況
(南から)



旧A地区(III区)北壁中央土層堆積状況
(南から)



小畦畔断面検出状況



調査区東半部下層 断ち割り

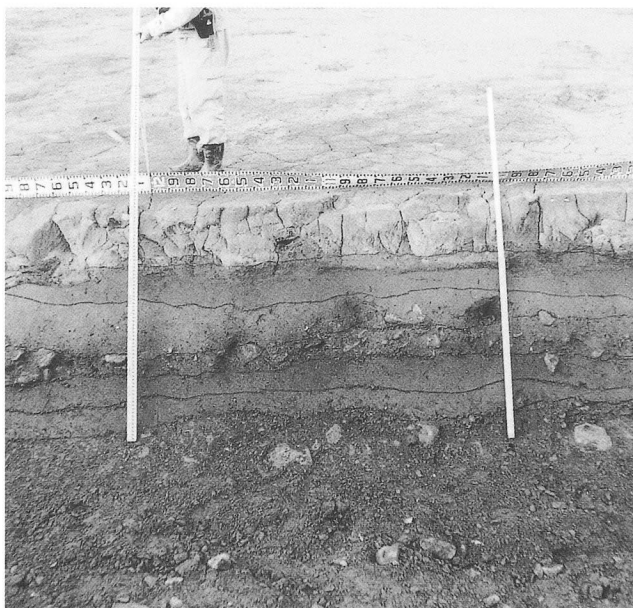

調査区東半部の状況



調査区中央部下層 断ち割り



調査区中央部下層の状況

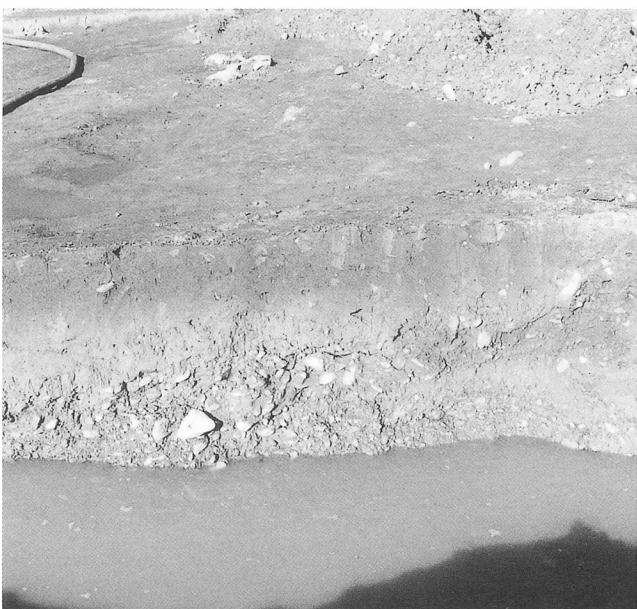

調査区西端下層の状況



学識経験者 精査風景

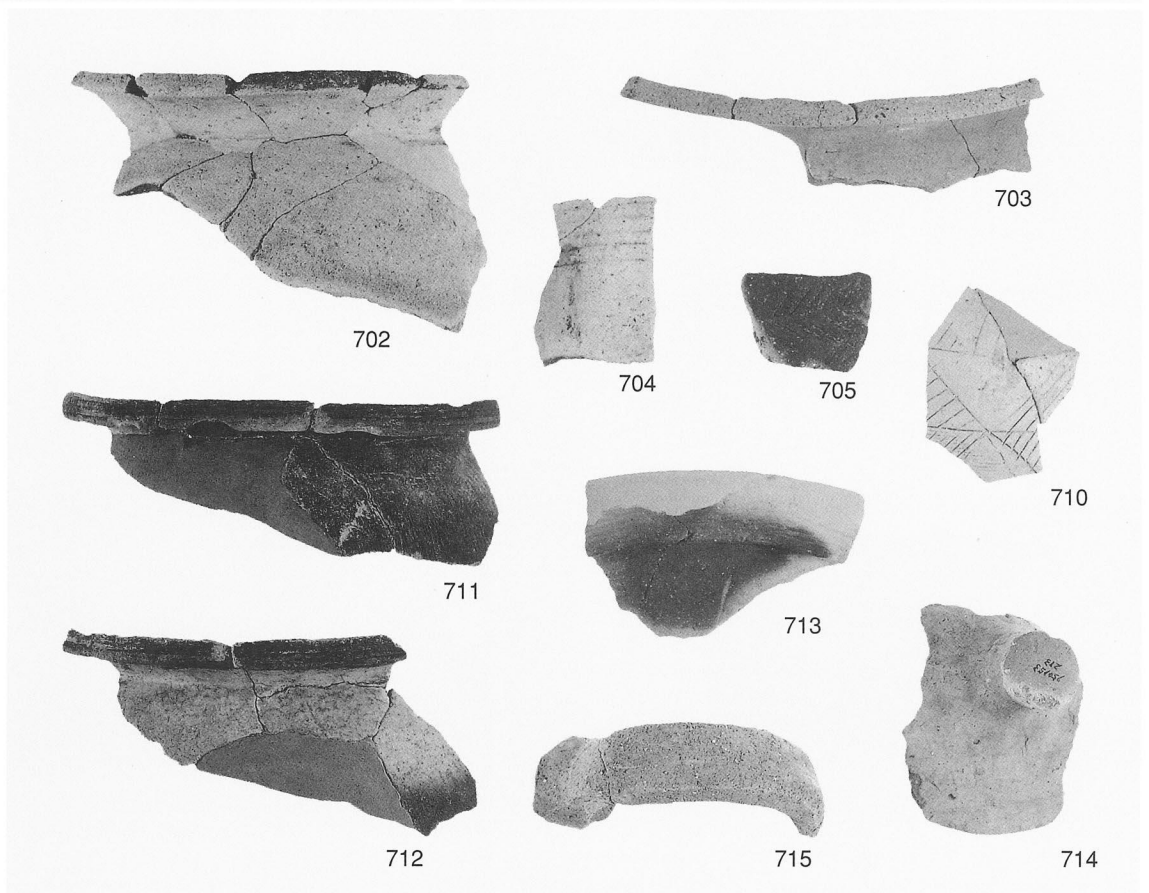
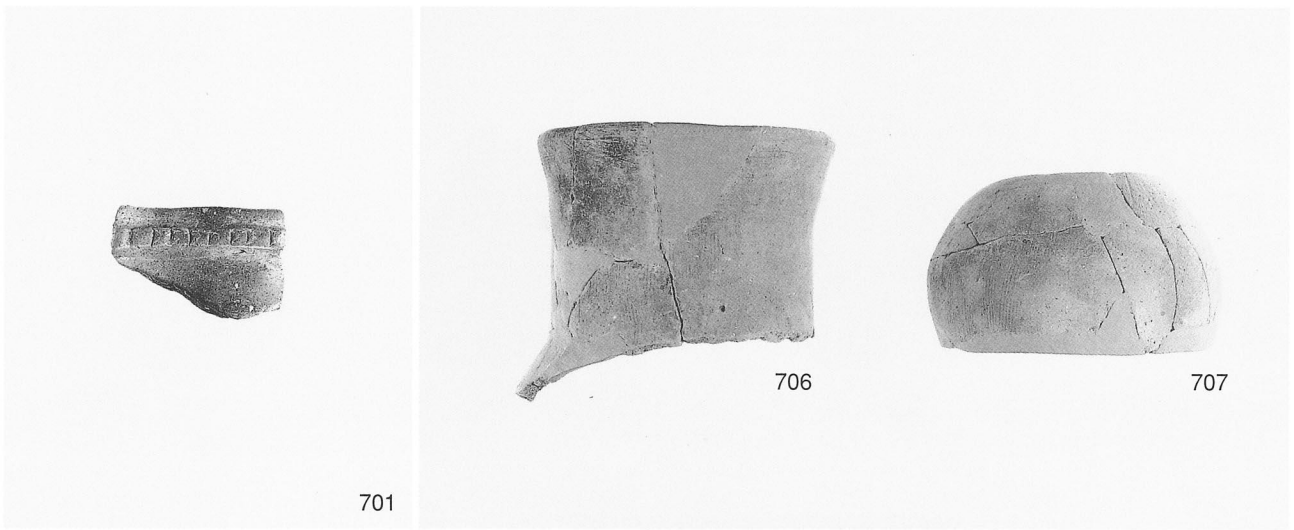

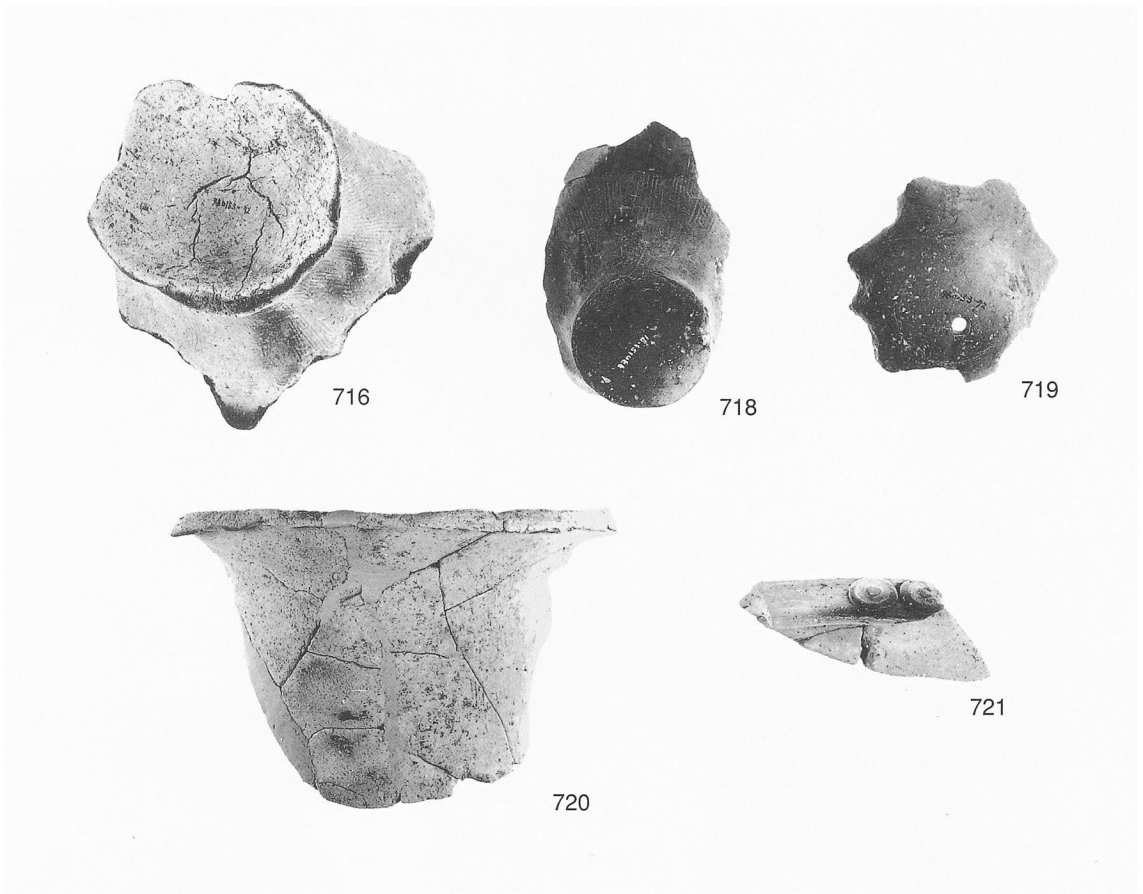

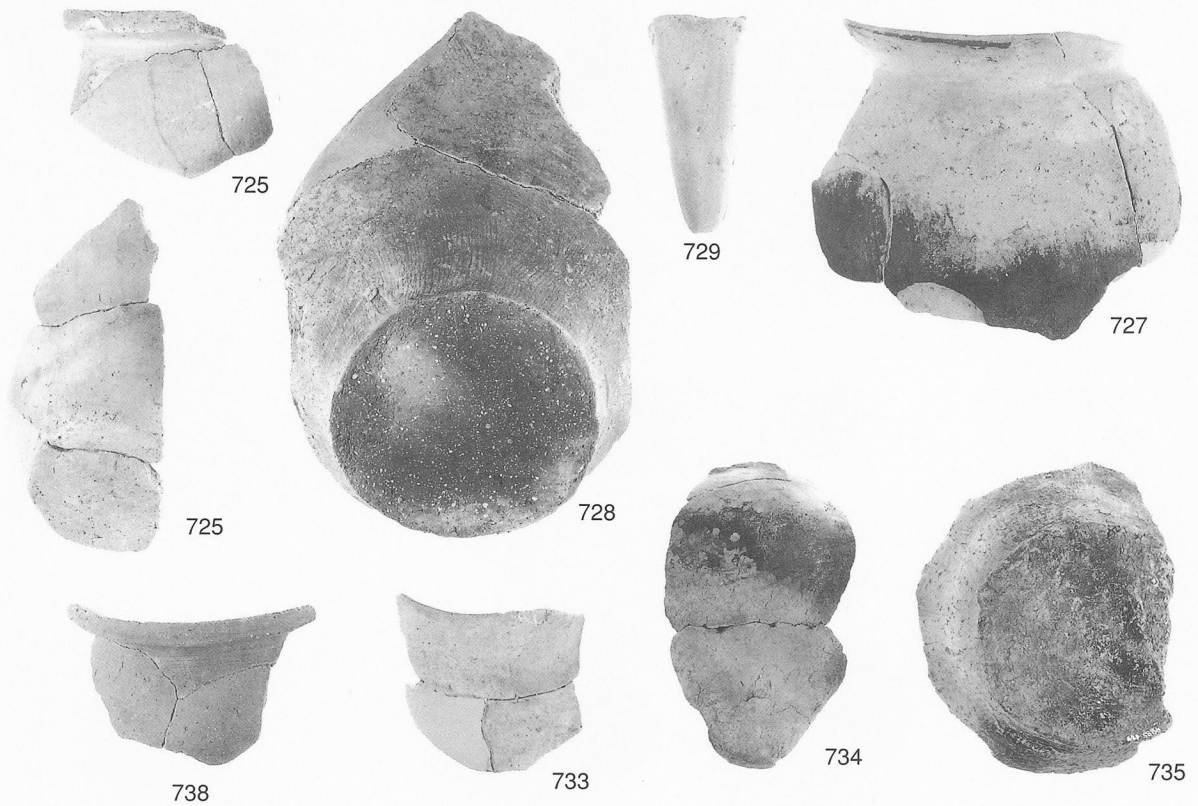
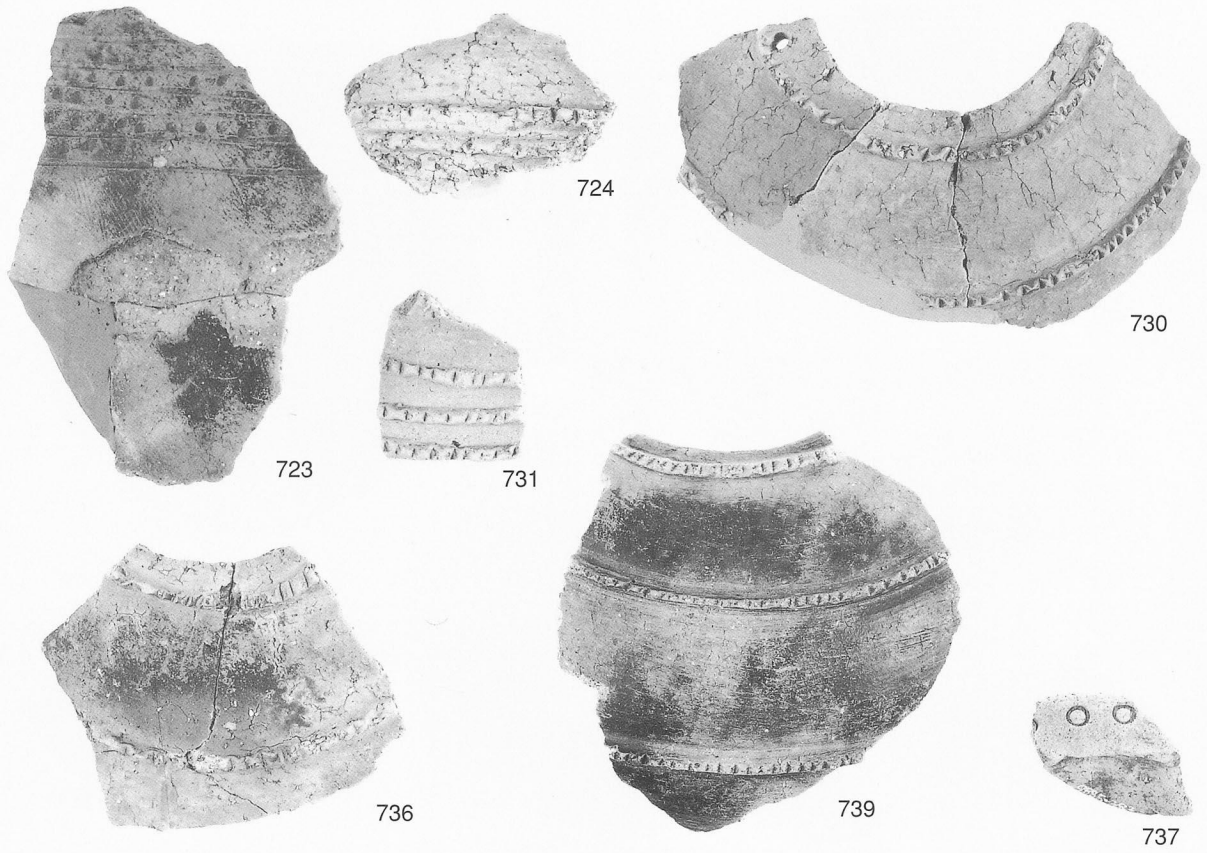



741



745



744



742



740

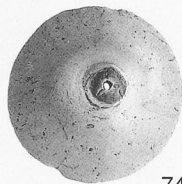

747

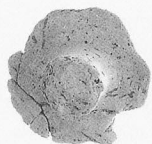

742

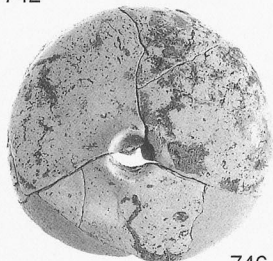

746



748



759

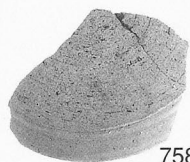

758



760

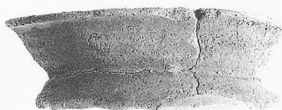

752



751



753



761

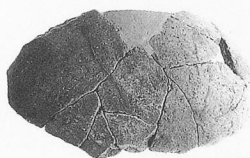

762



763



749



750

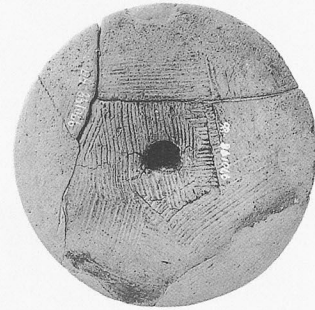

764



767



770



771



765



766



773

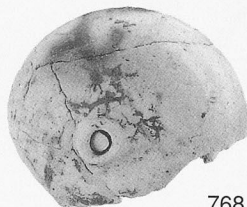

768

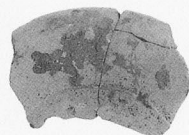

769

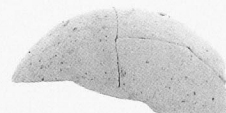

774



772



776

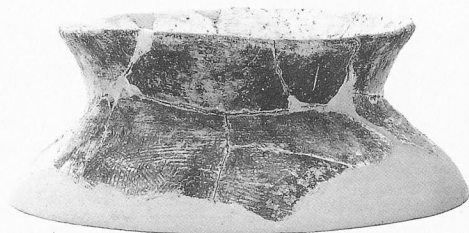

778

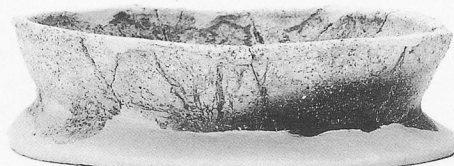

779



780



787



782



788



783



785



785

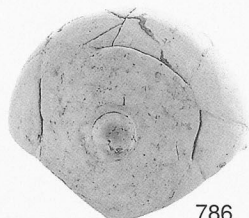

786



784



789

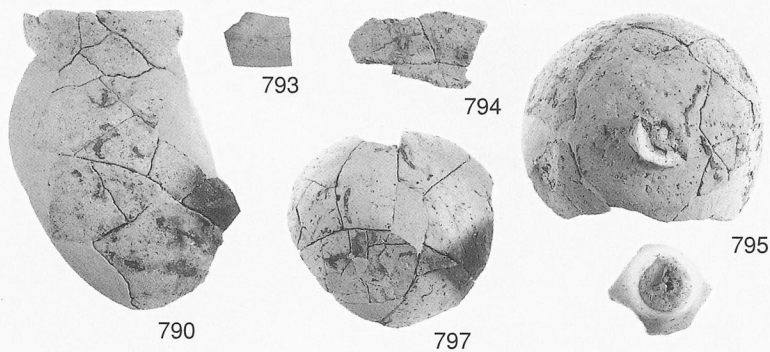

796



798

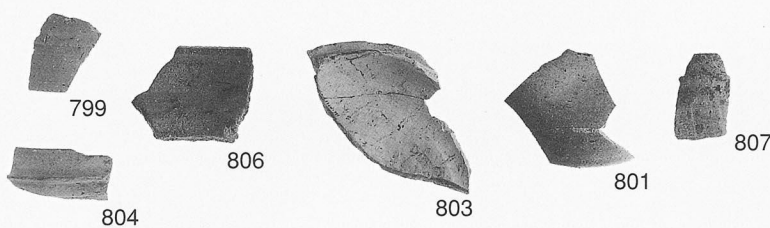

805

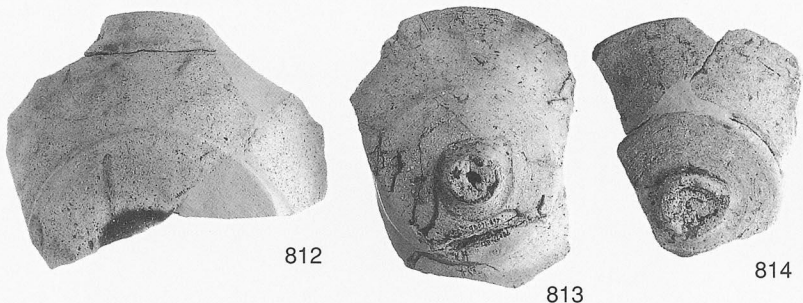

815



800

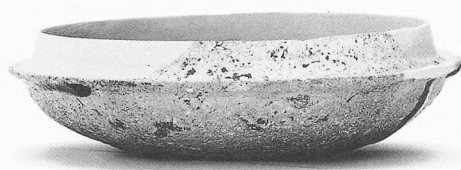

802



808



809



816



818



821



822



823



824

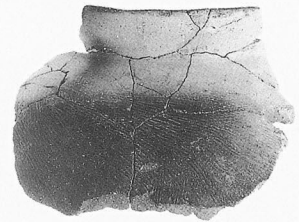

827

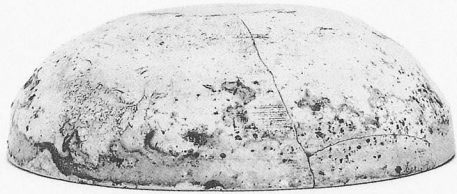

819



820



817

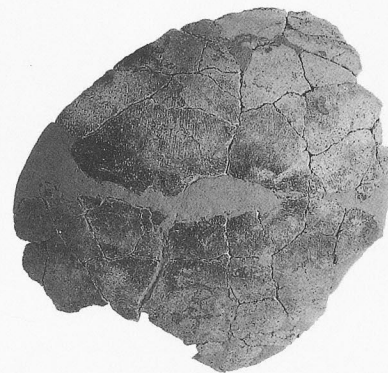

826



825



828

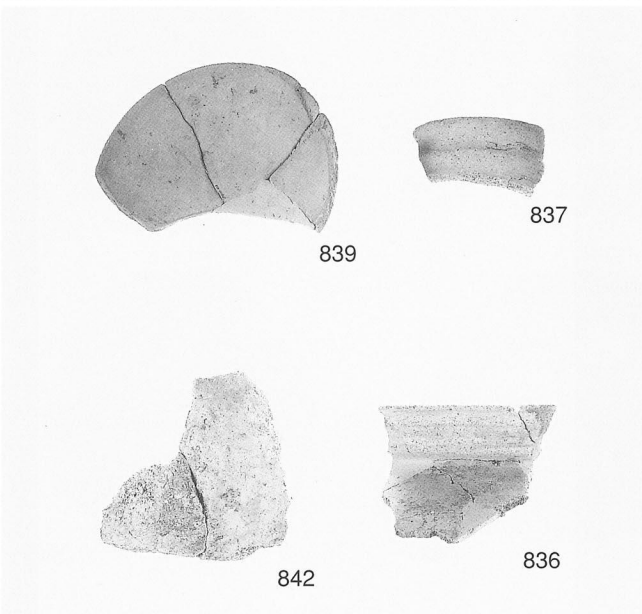
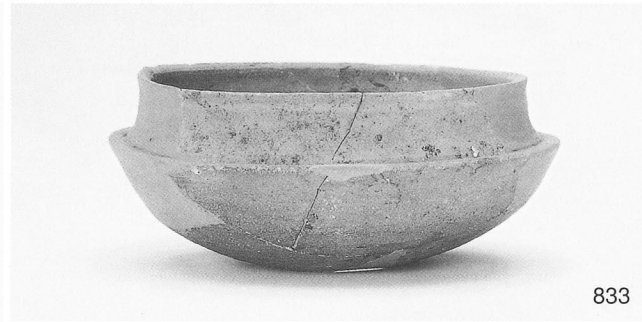
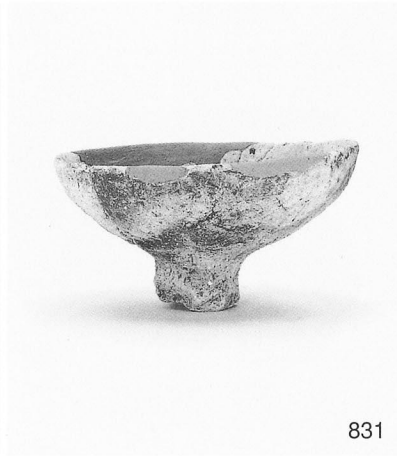
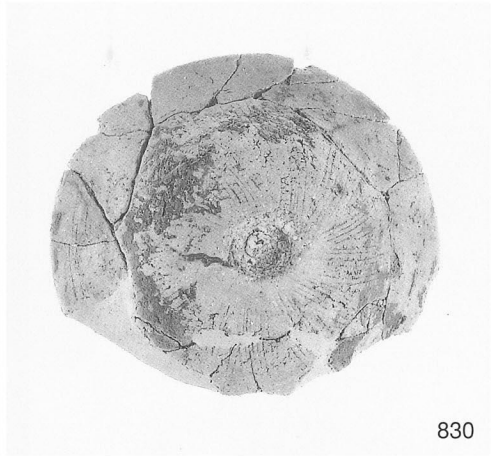
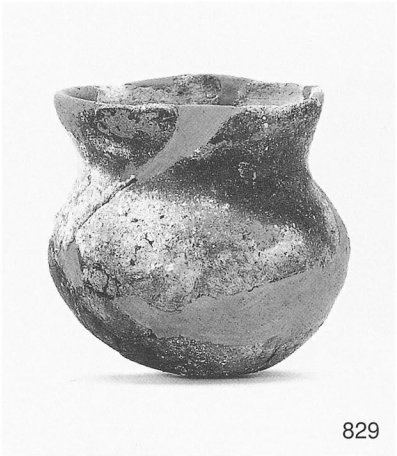

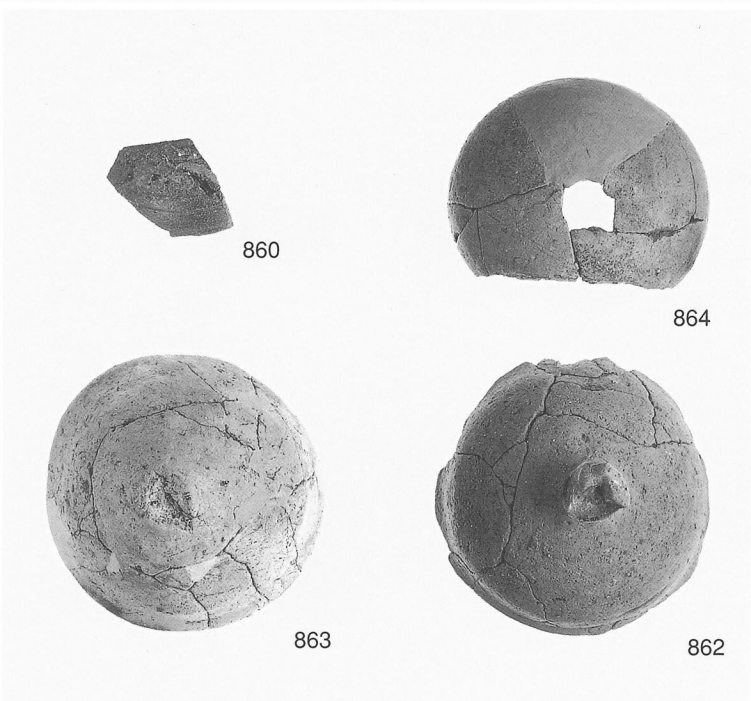
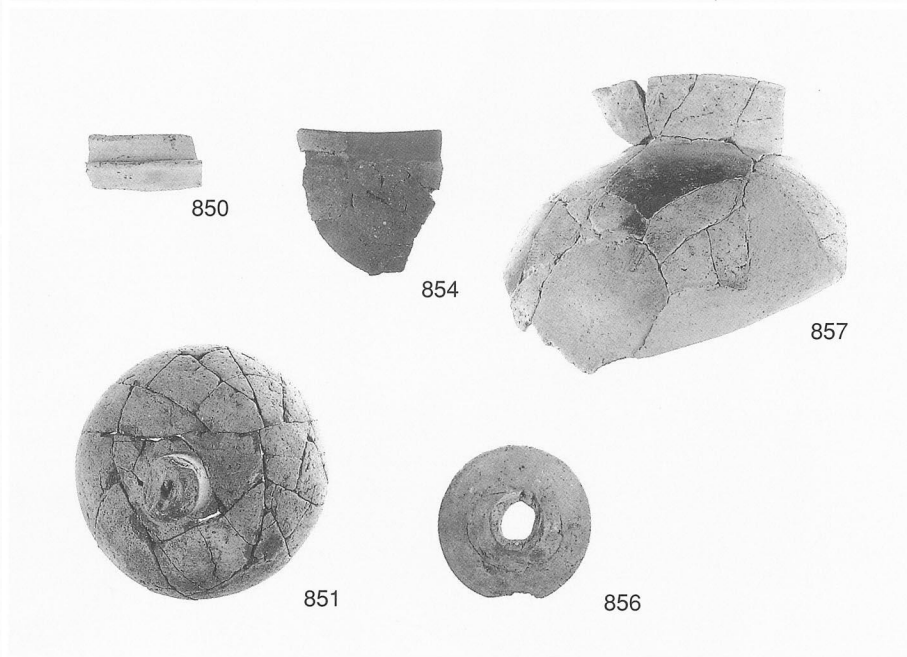
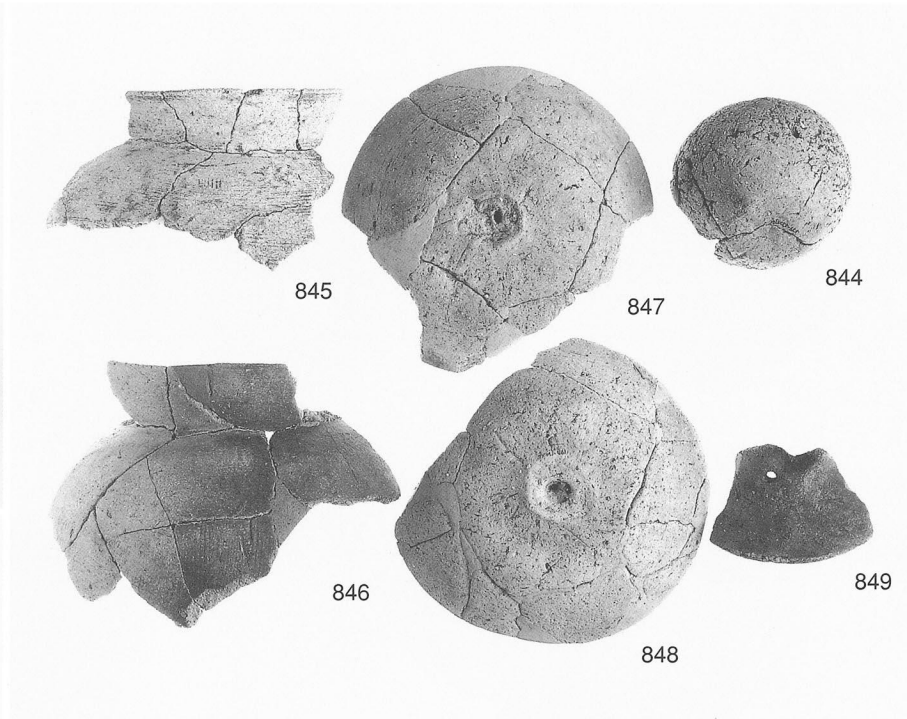
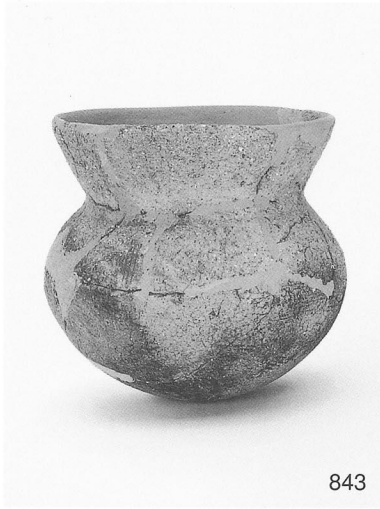

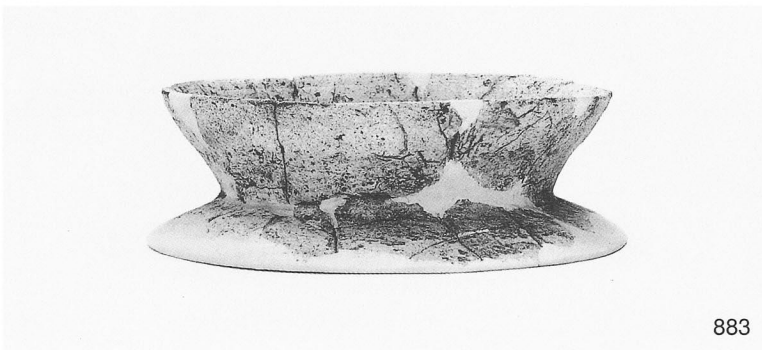
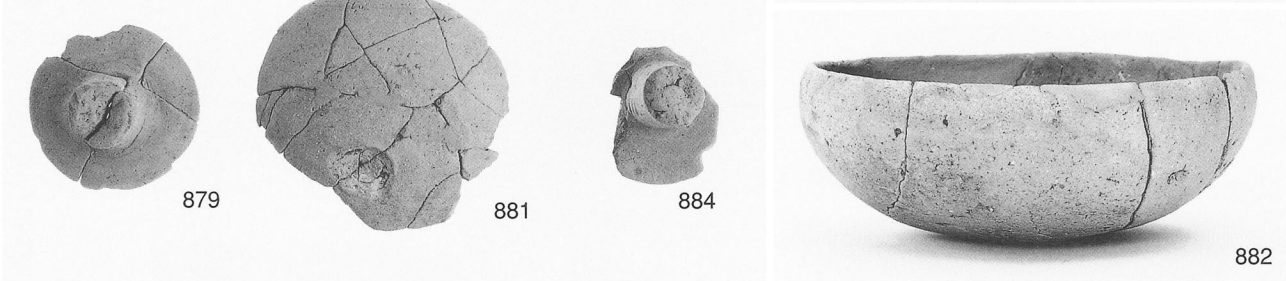
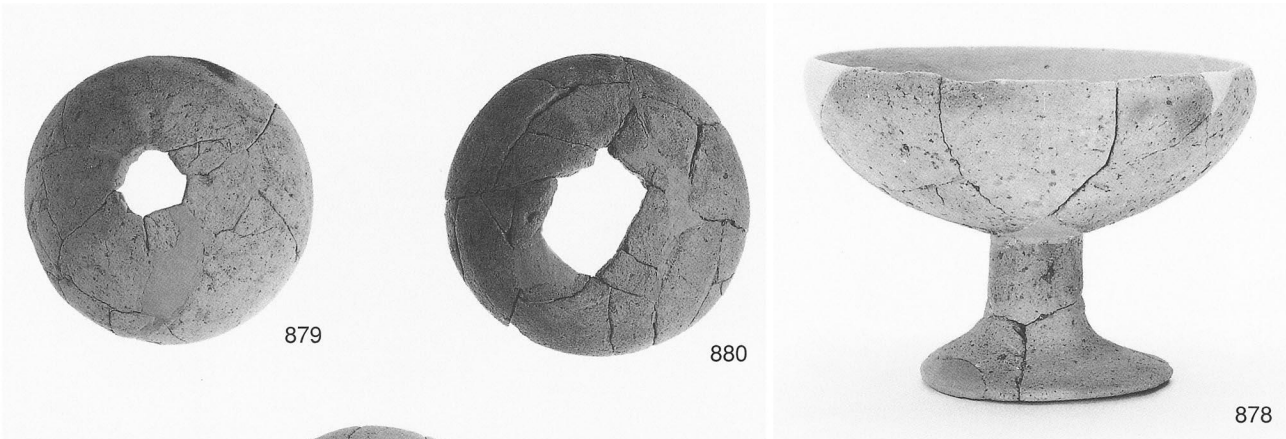
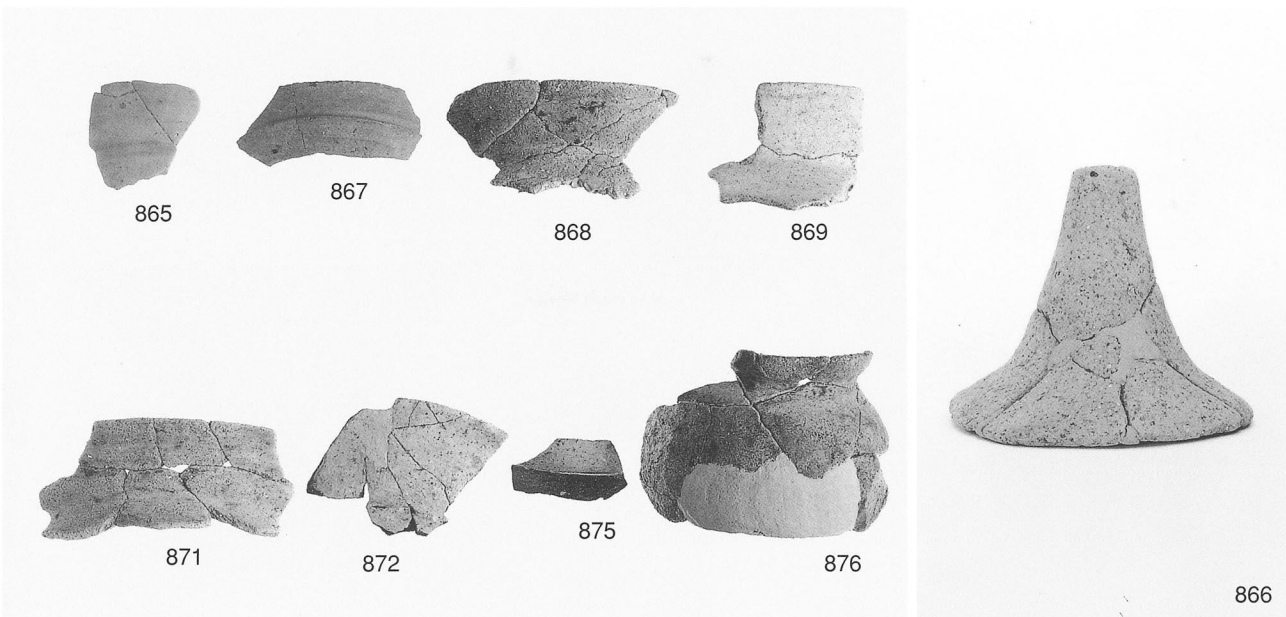

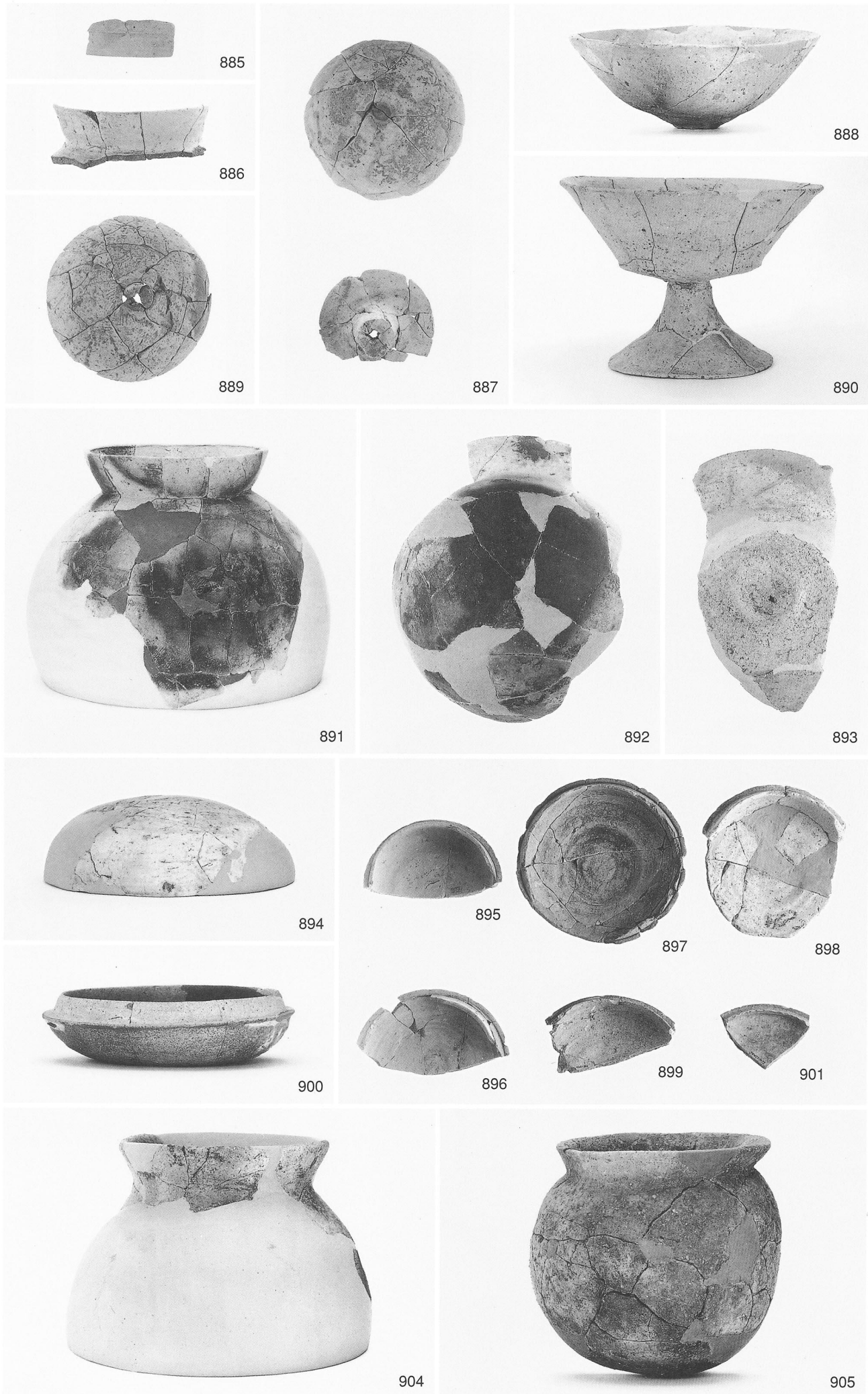



906



907

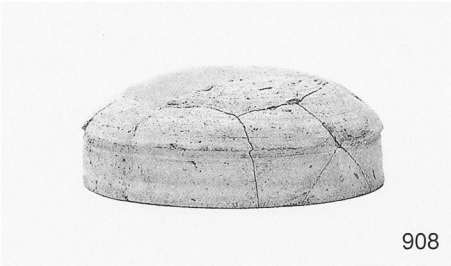

908



915

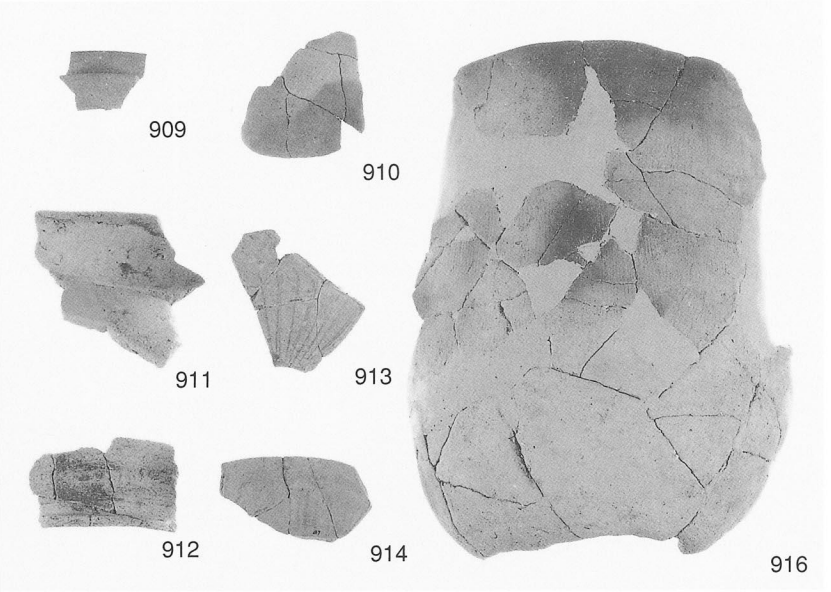

909

910

911

913

912

914

916

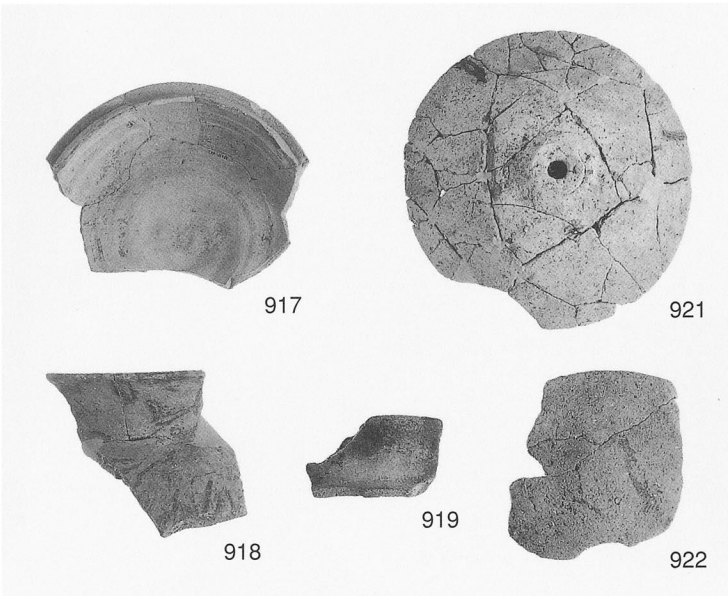

917

921

918

919

922



920



925

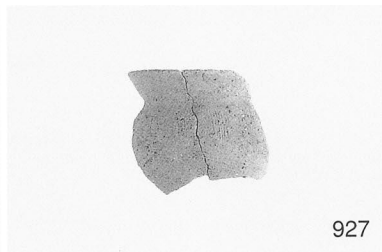

927

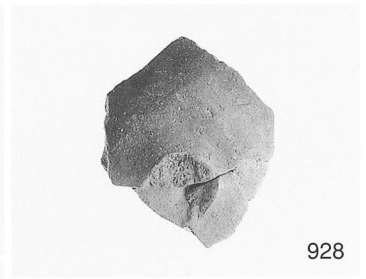

928



929

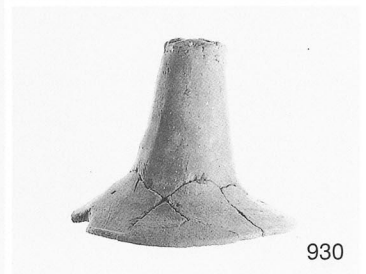

930



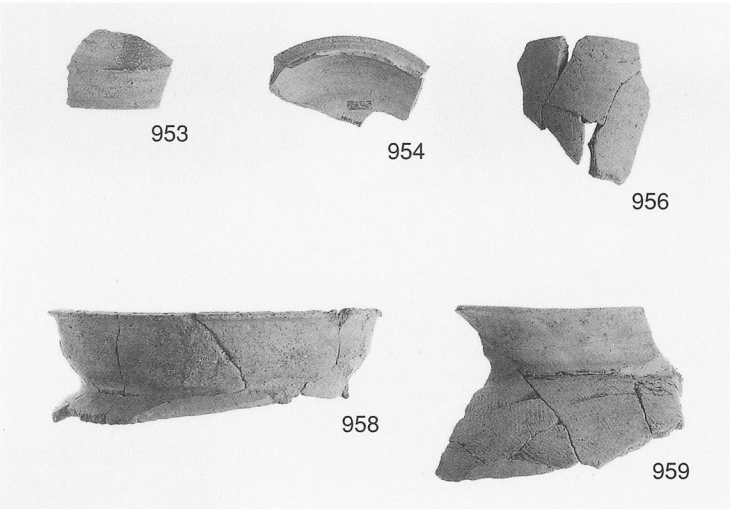
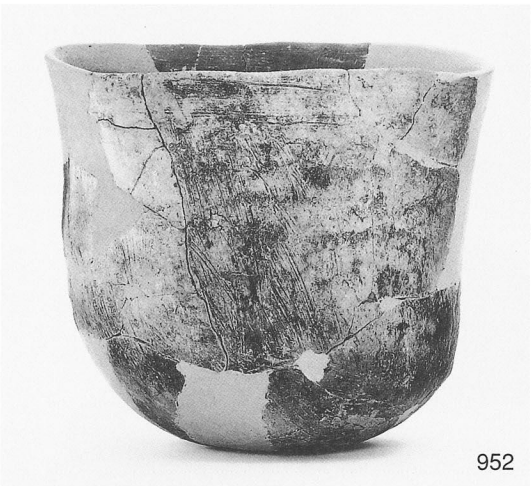
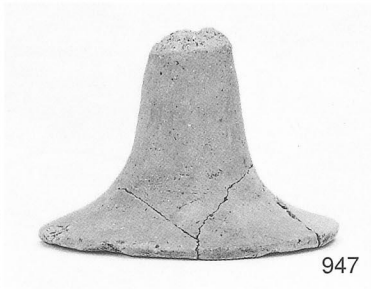

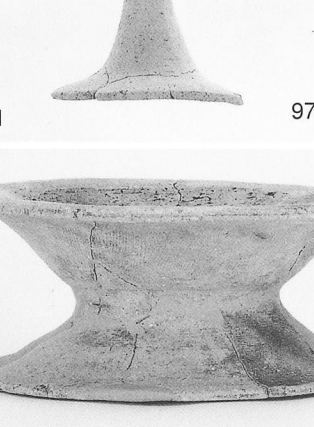
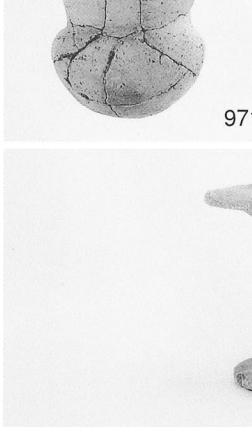
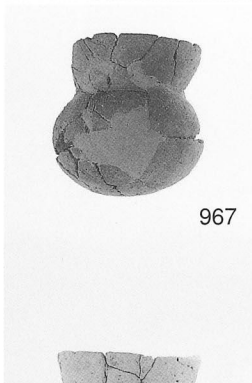
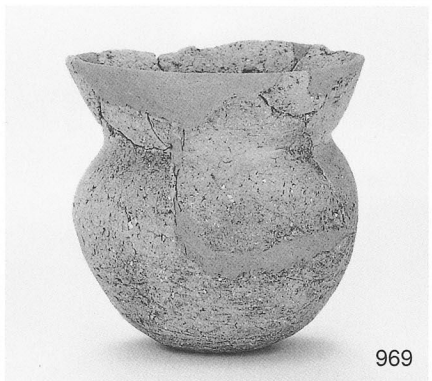
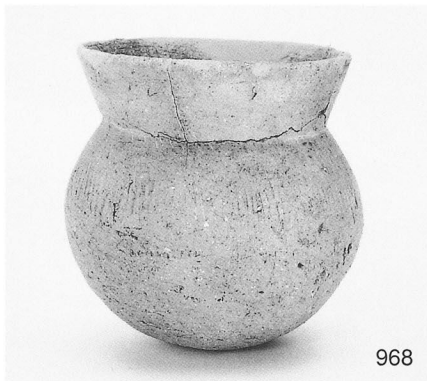



978

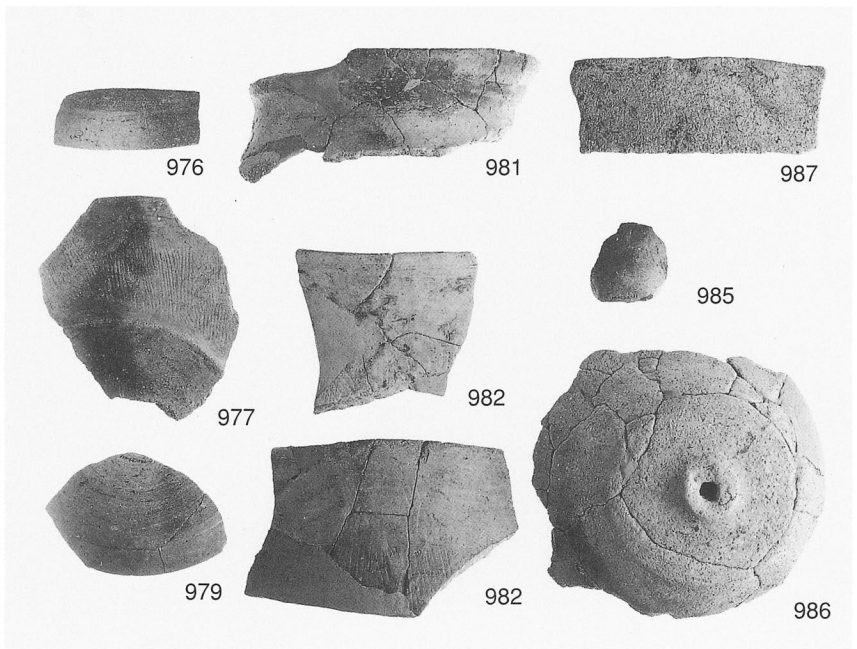

980



983

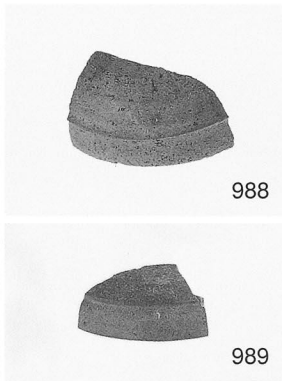

988

989

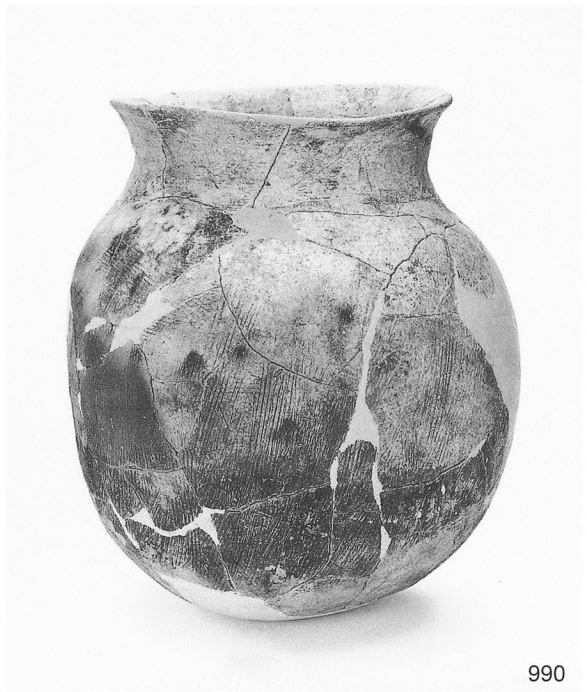

990



992

995

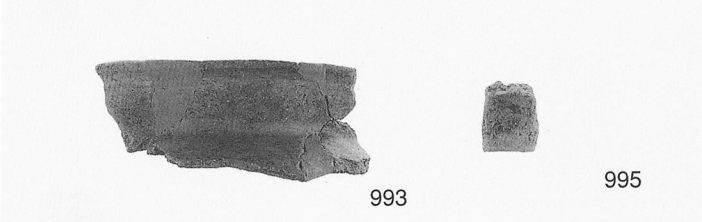

993

995



994

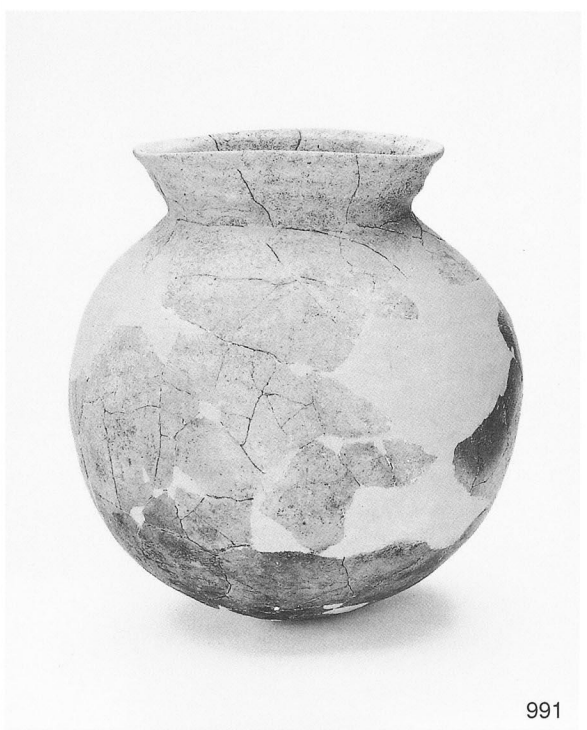

991

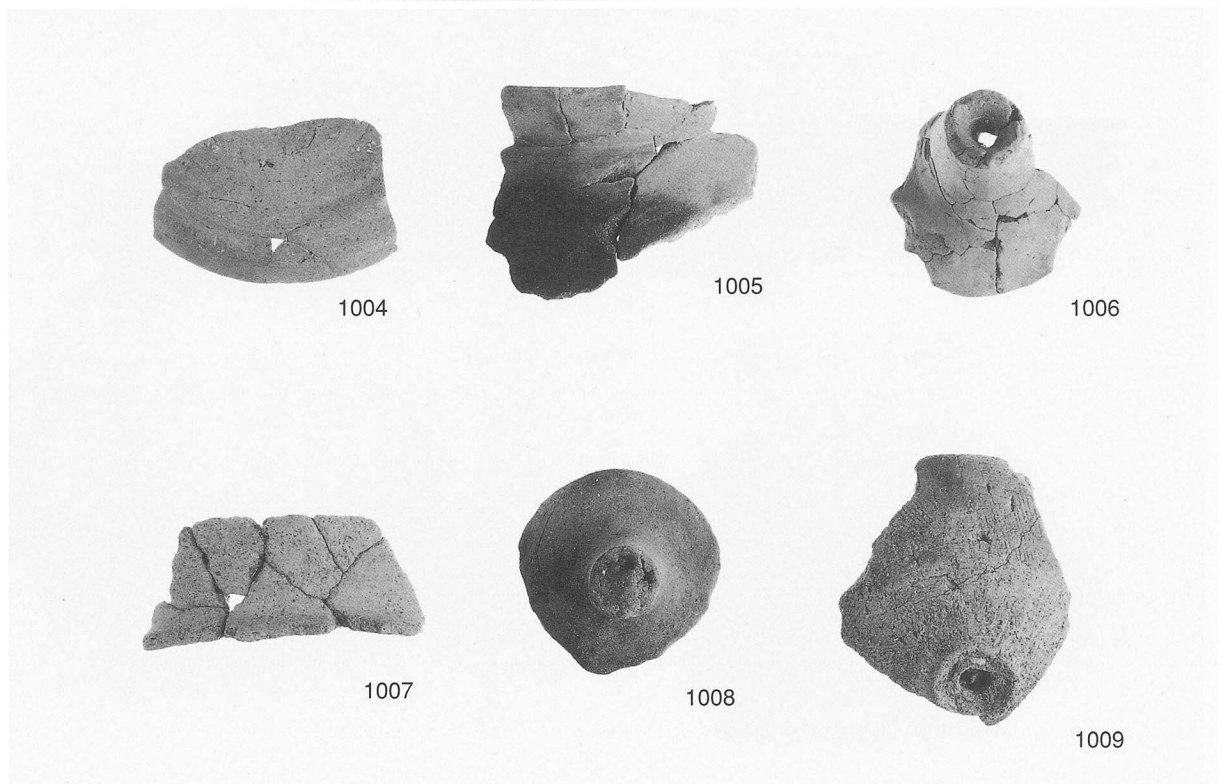
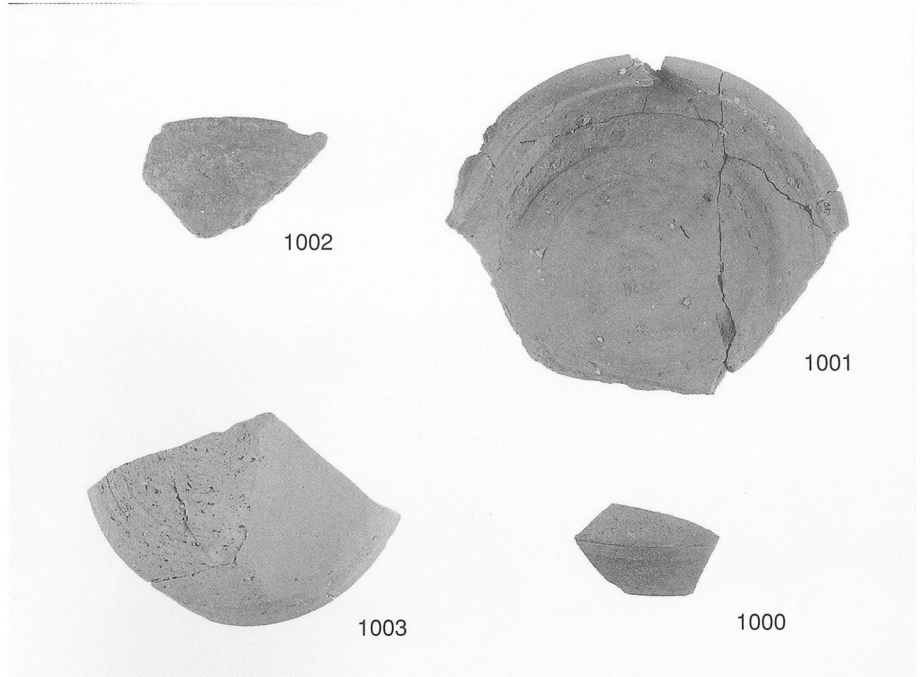



1014



1016

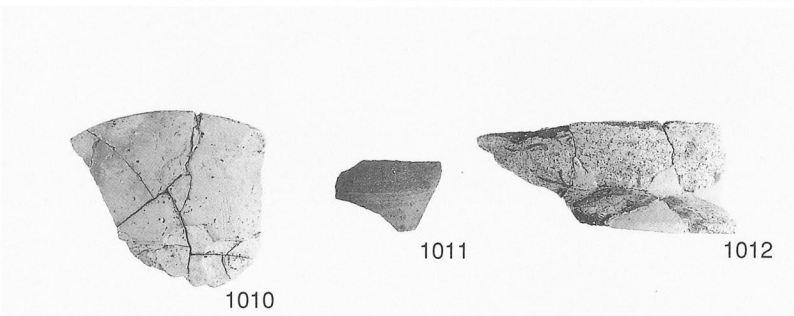

1010

1011

1012



1018

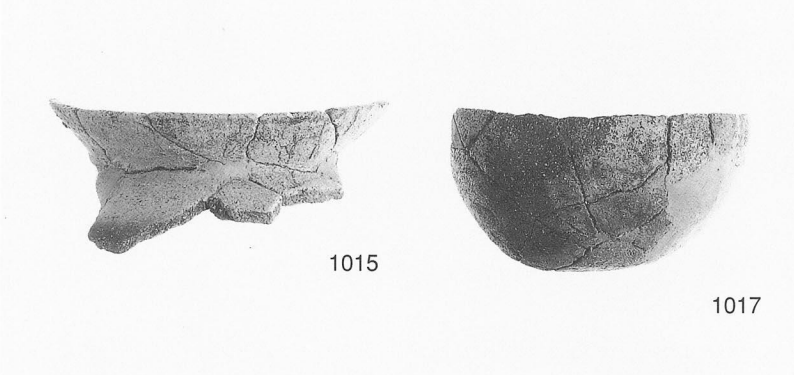

1015

1017



1021



1023

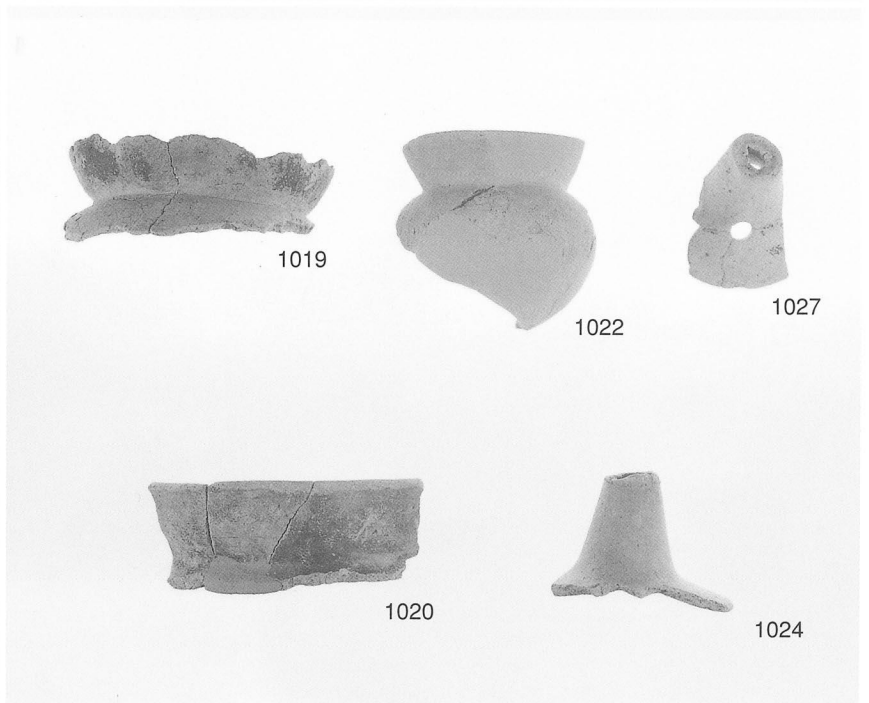

1019

1022

1027



1025



1020

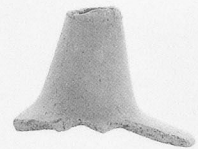

1024

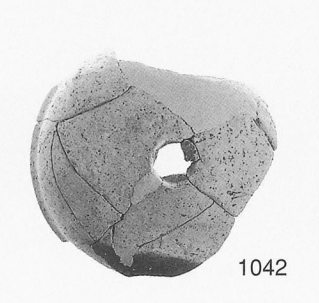
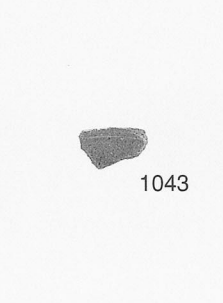
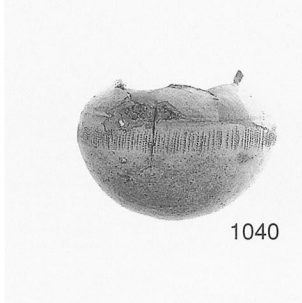
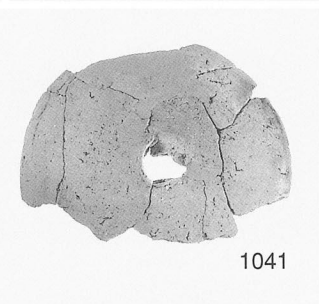
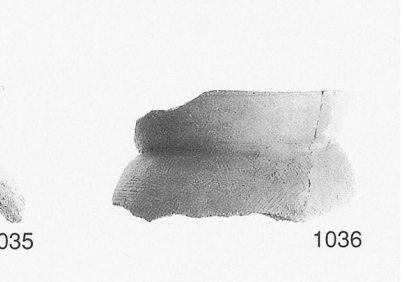
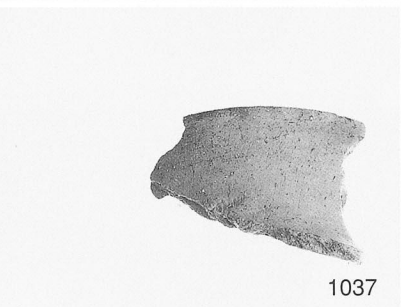
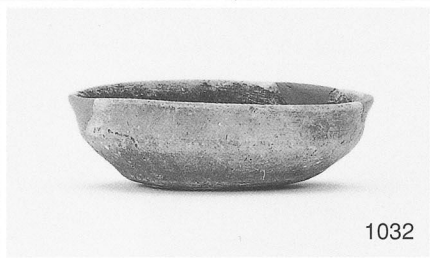
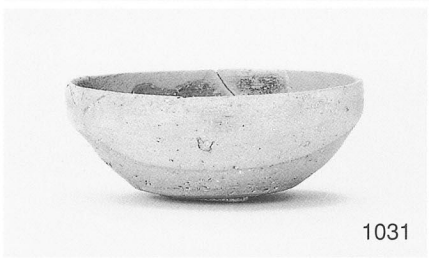

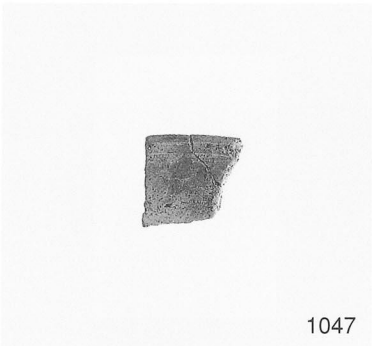

1047

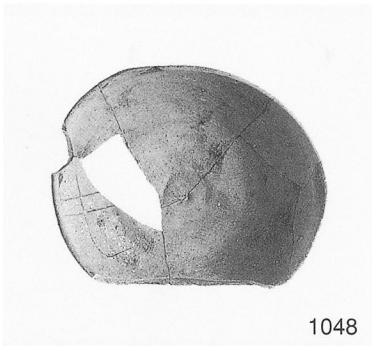

1048



1049

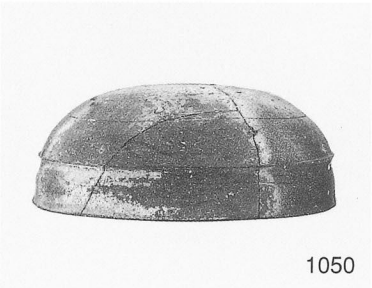

1050

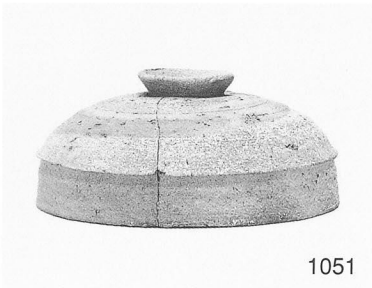

1051



1052



1053



1057



1054



1062



1056

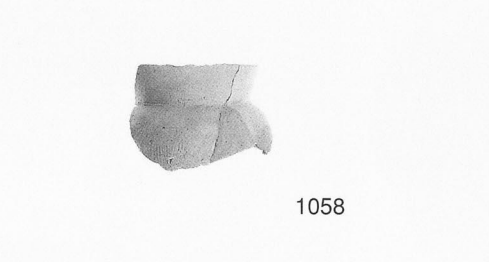

1058



1059



1055



1060

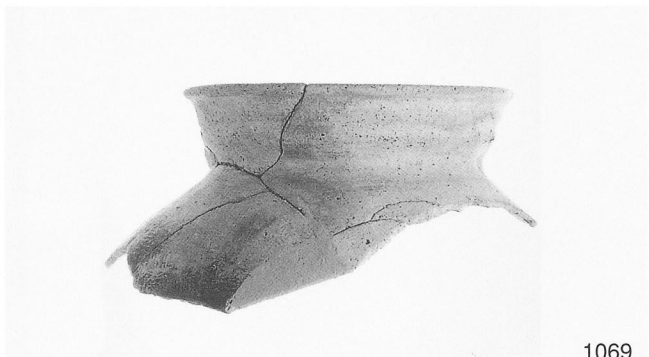
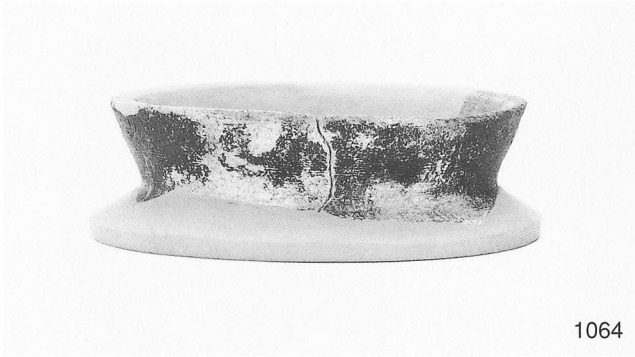



1072

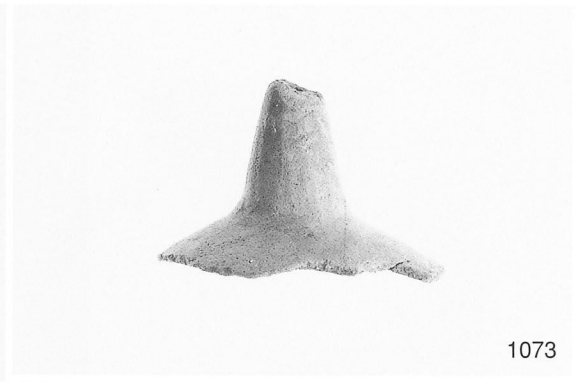

1073



1074



1075

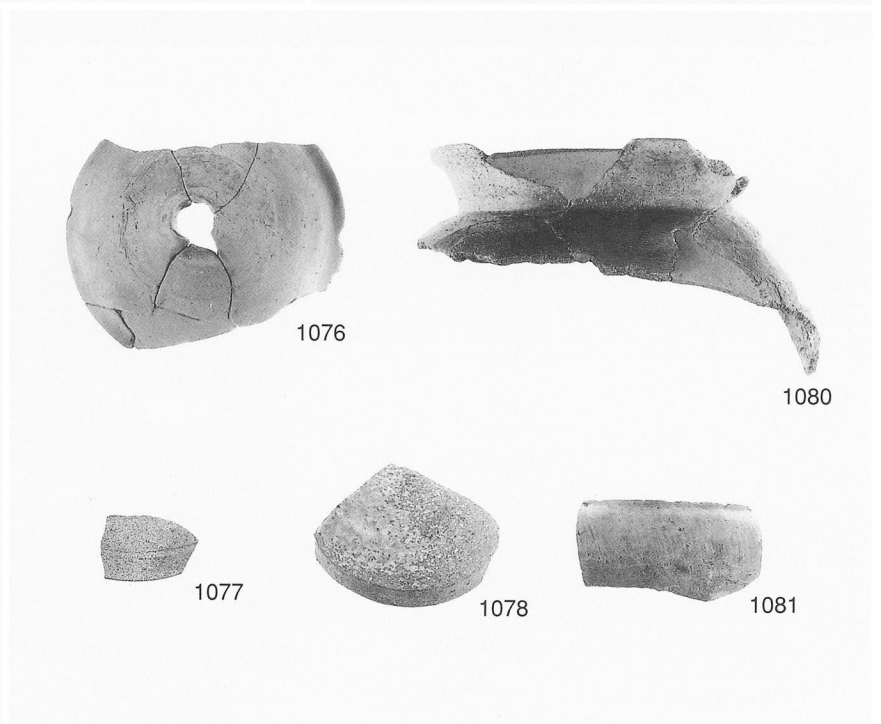

1076

1080

1077

1078

1081



1079



1082



1084



1086



1087



1088

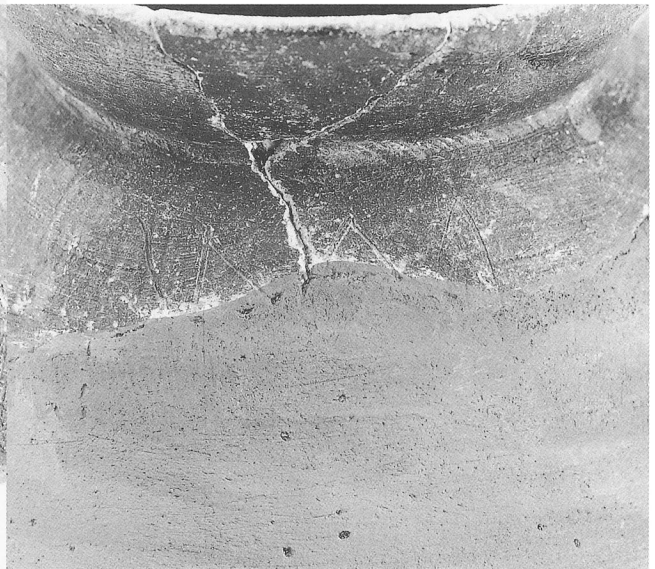
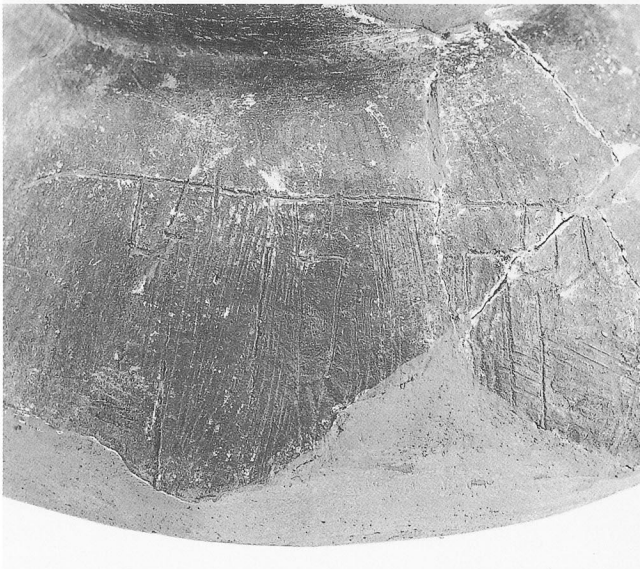

1090



1091

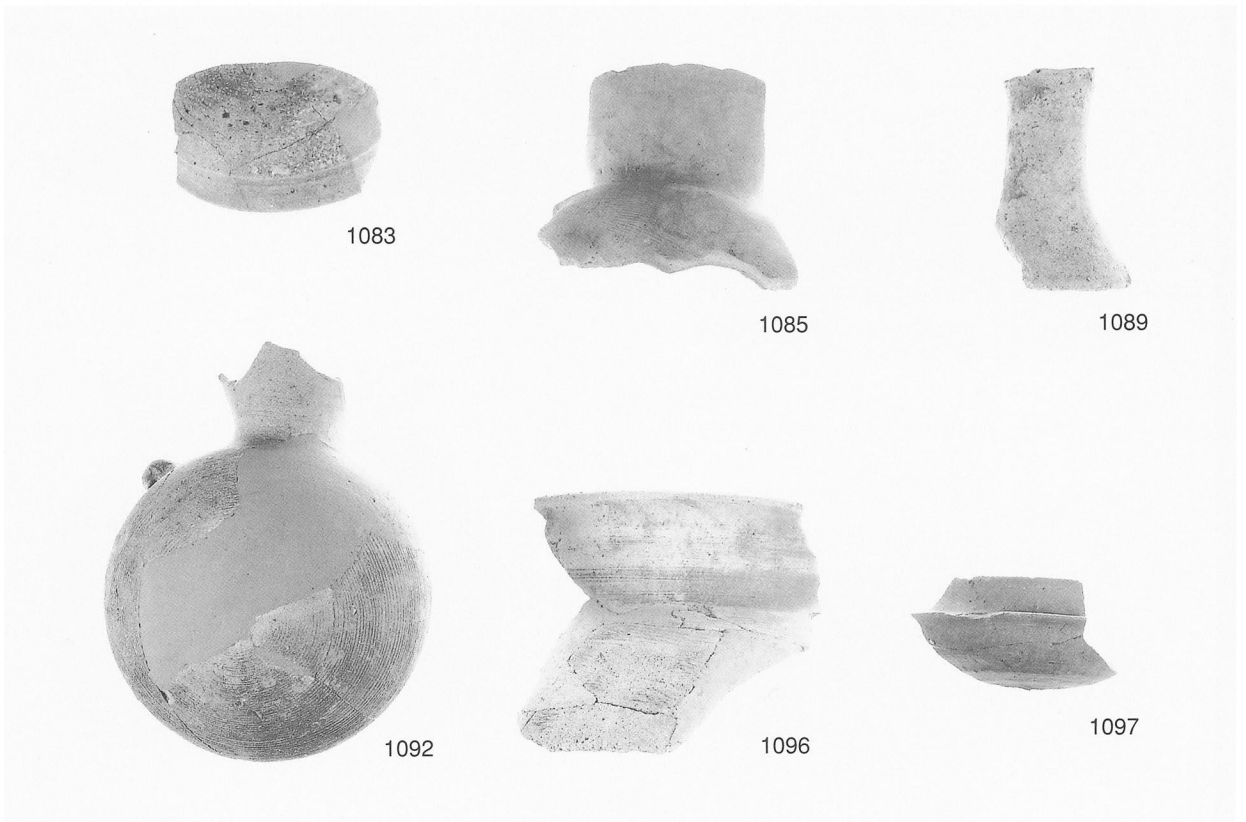



1099



1104



1101

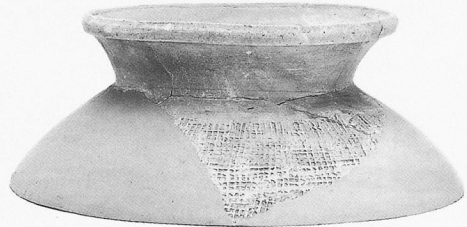

1107



1108



1102

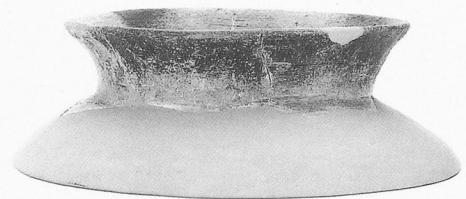

1109

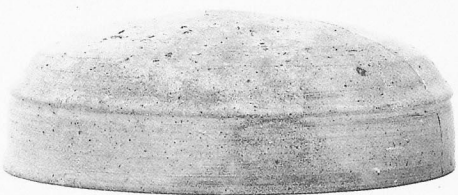

1110



1113



1112

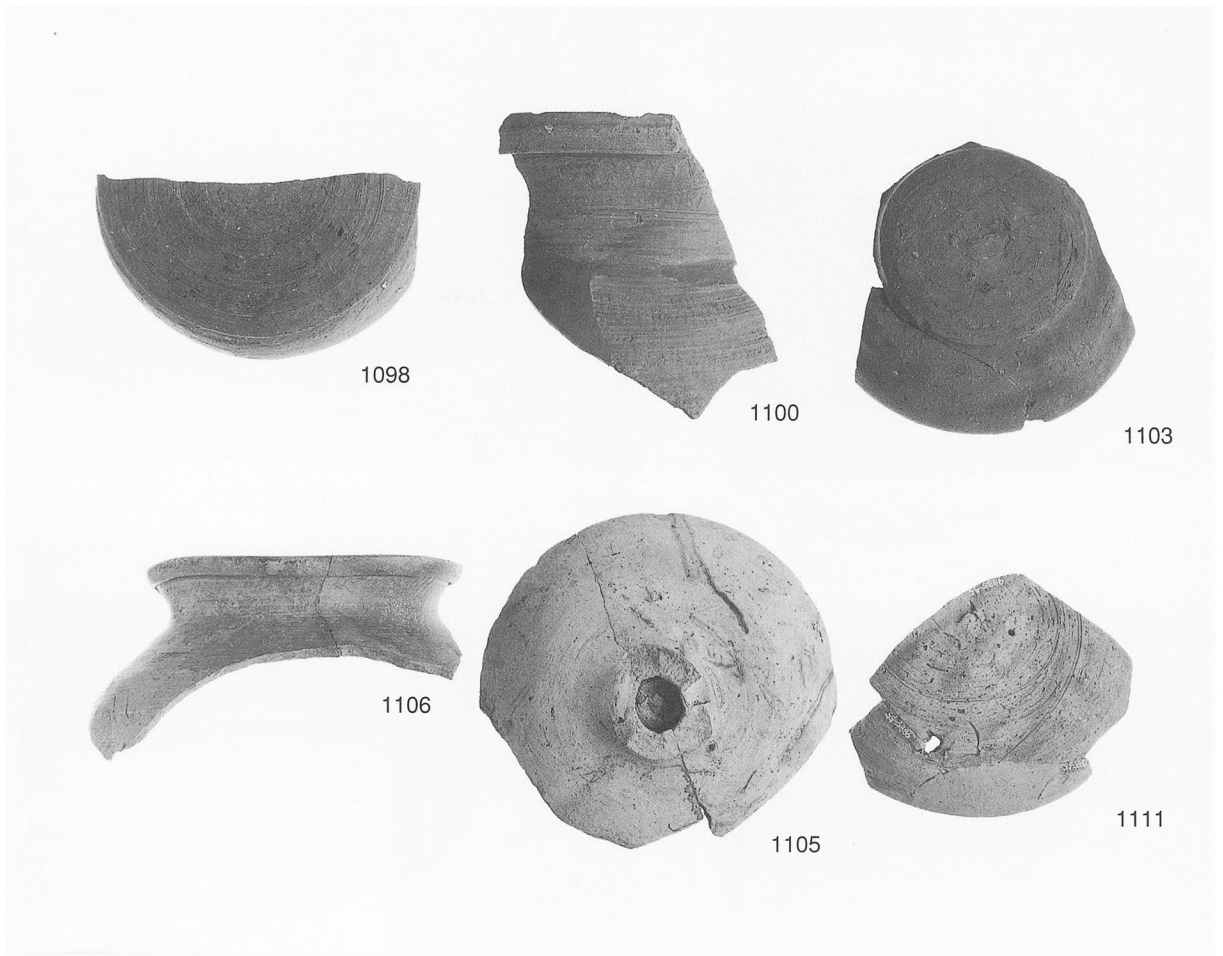



1117

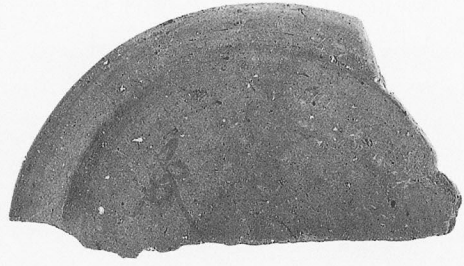

1121

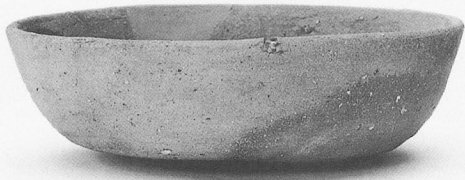

1118

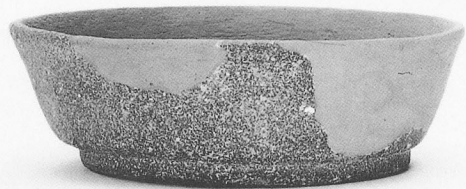

1120

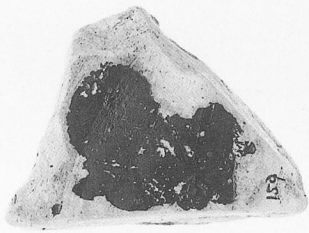

1122

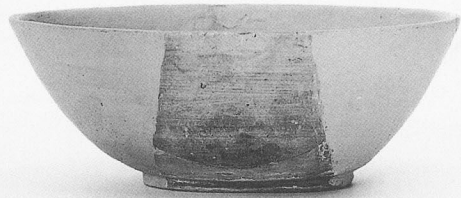

1123

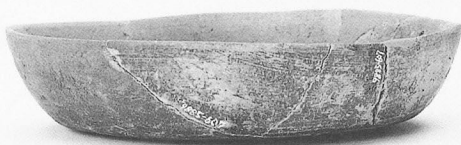

1124



1128



1129



1130



1127



1131



1132



1134

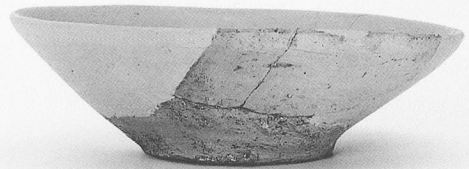

1133



1136



1135



1137



1138



1139



1140



1141

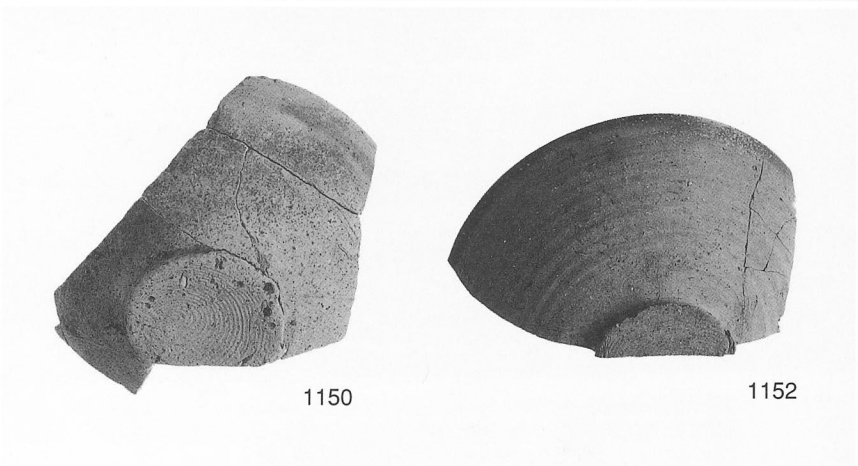
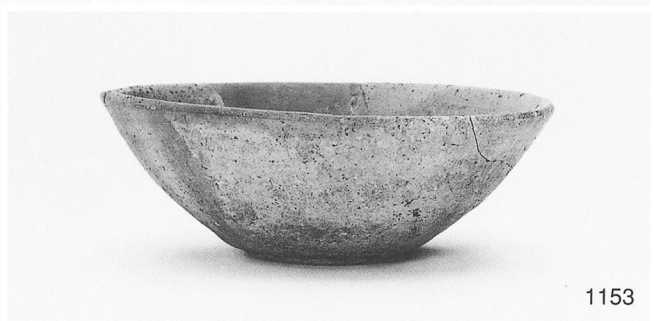
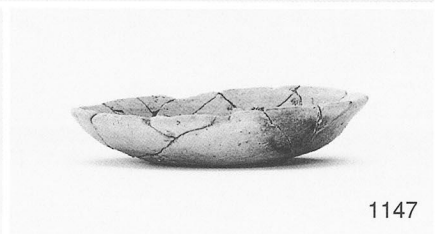



1158



1159



1160



1162



1163



1164



1166



1165



1167



1161



1169



1168



1170



1173



1171



1172



C11

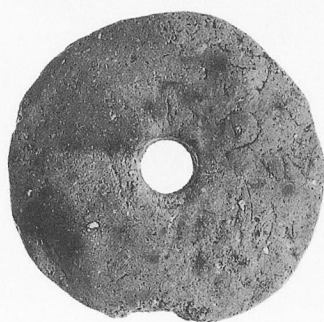

C12



C20



C13



C14



C15



C16



C17



C18



C19

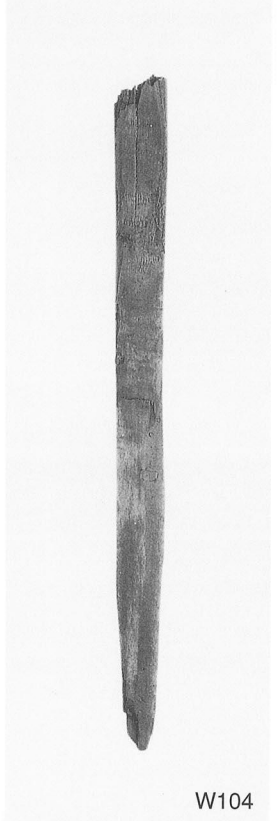

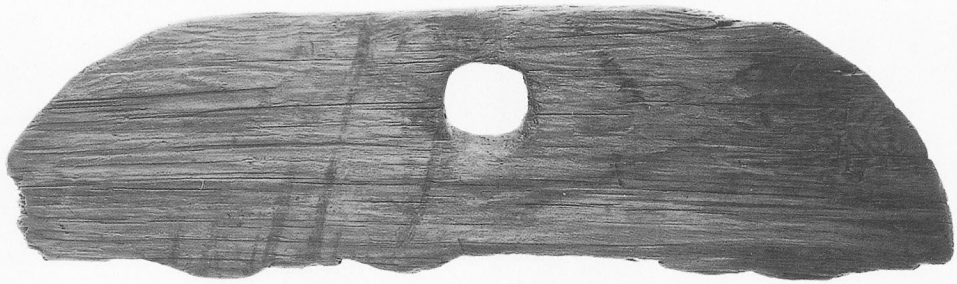

W105

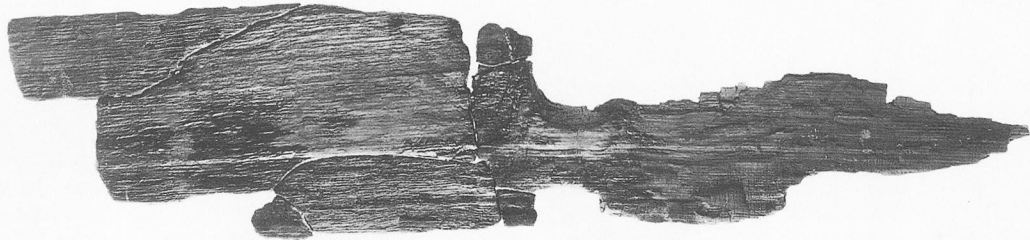

W109



W106



W108

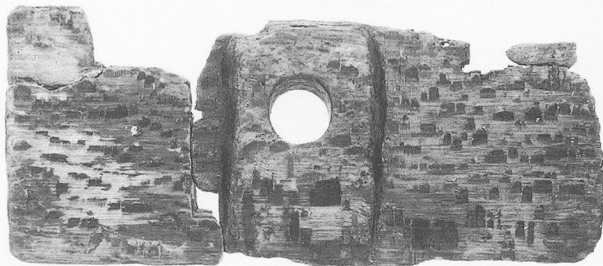

W107



W110

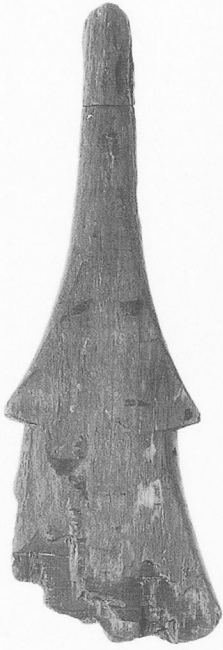

W111



W112



W113



W114



W115



W116



W117



W118



W119

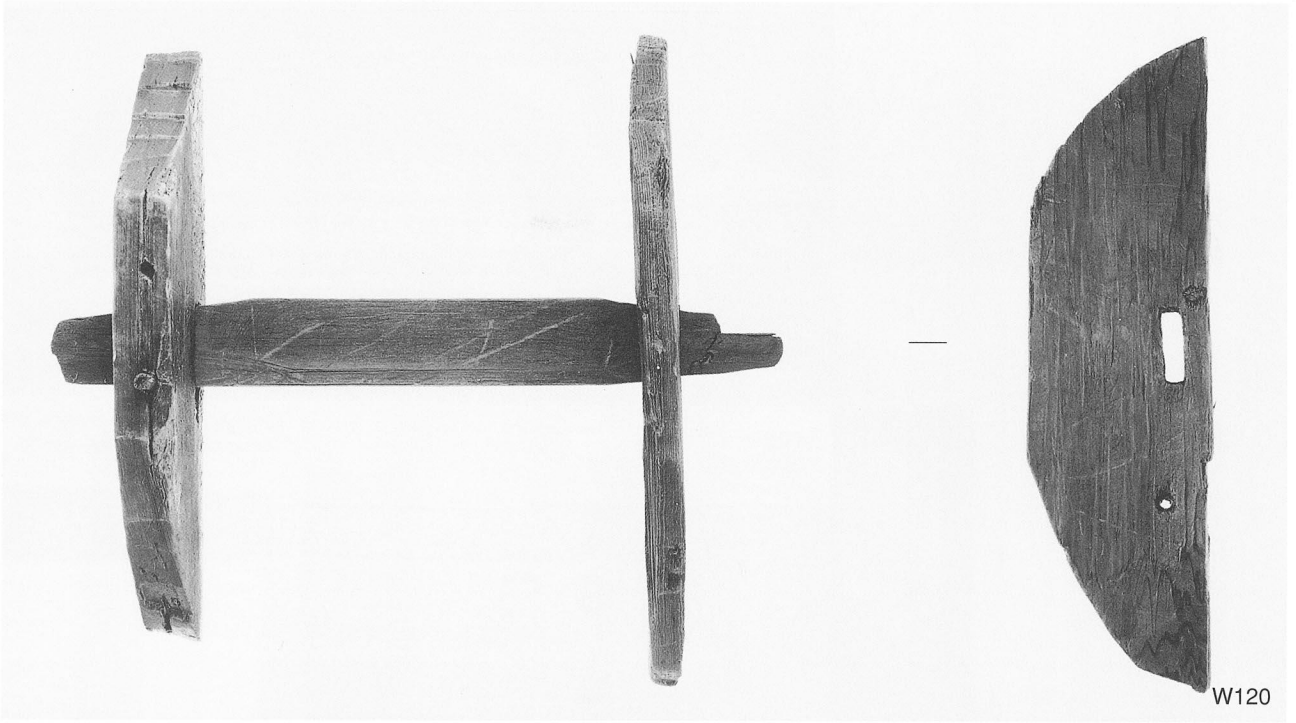

W120

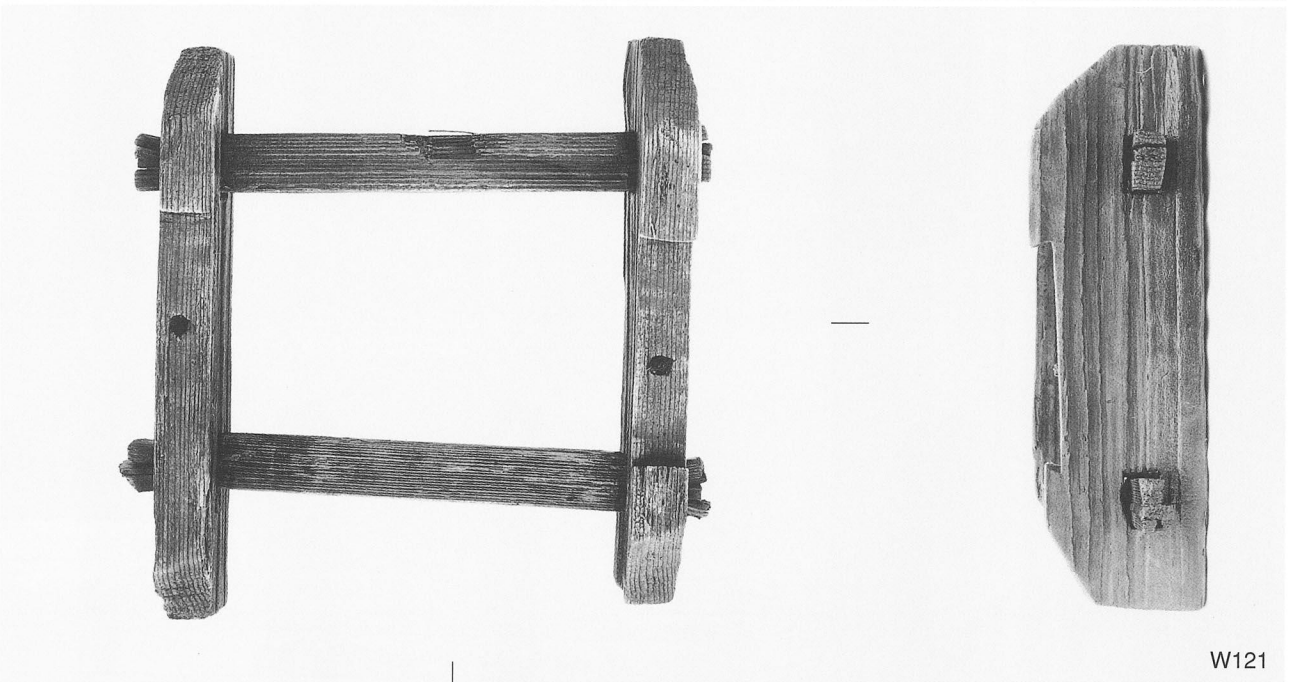

W121

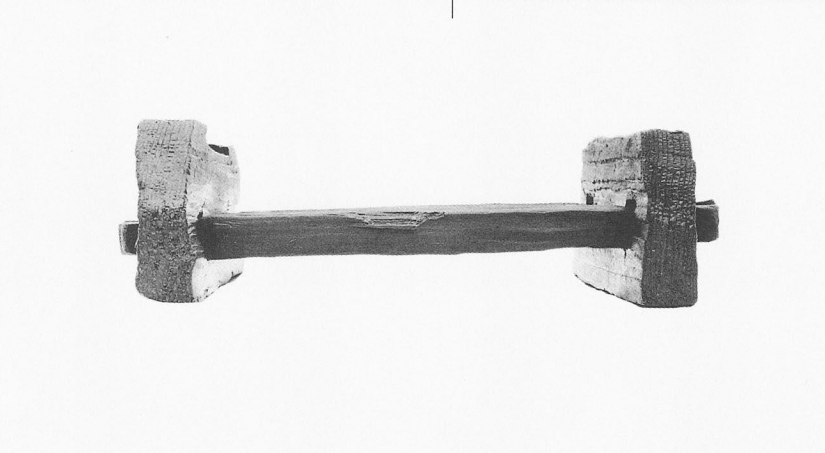



W122



W123



W130

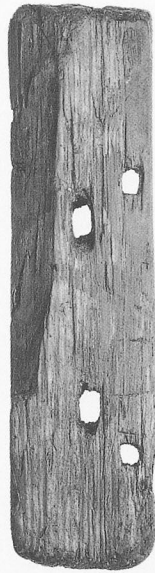

W131



W132



W133



W125



W128



W129



W126



W127

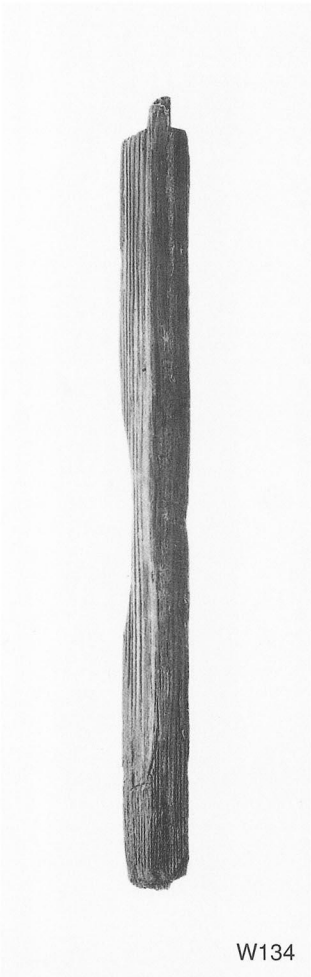

W134

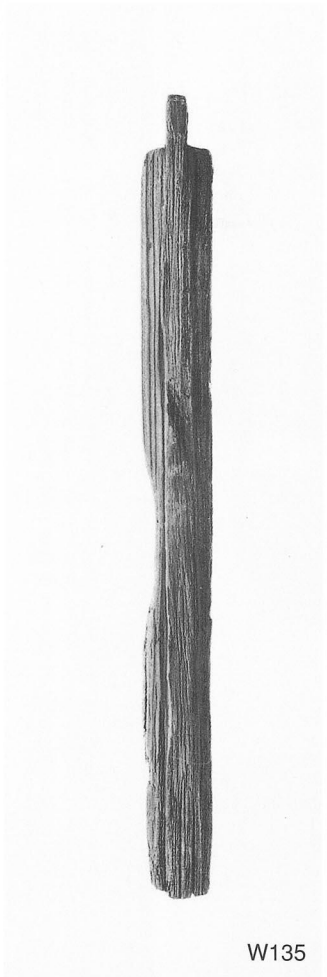

W135

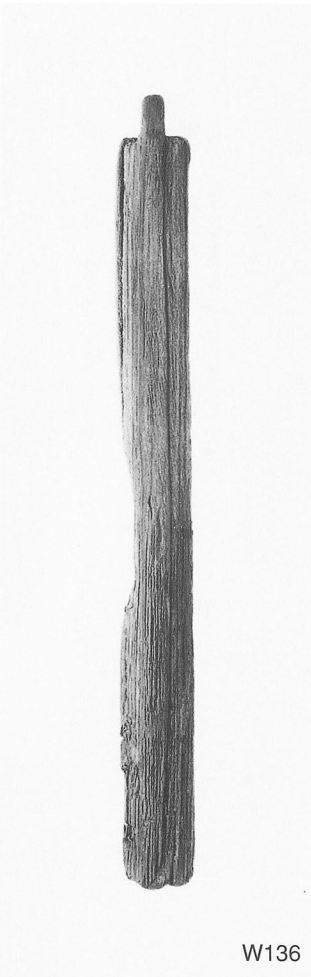

W136

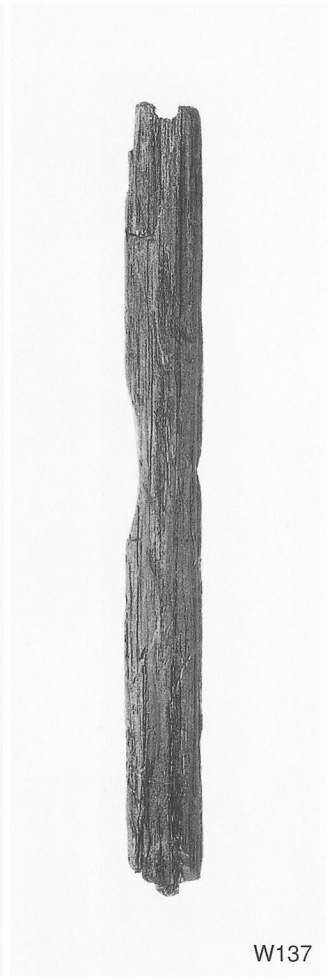

W137

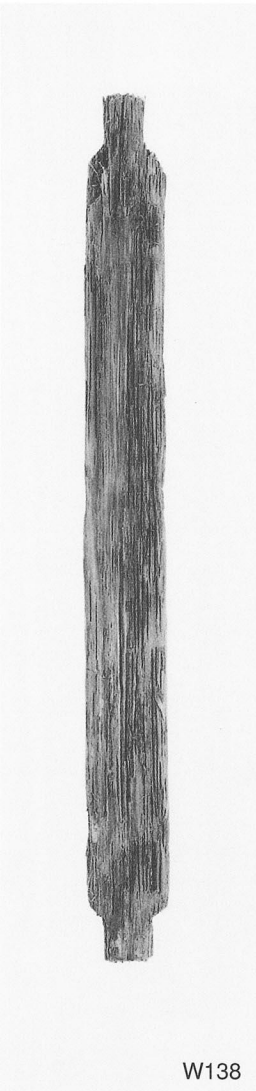

W138

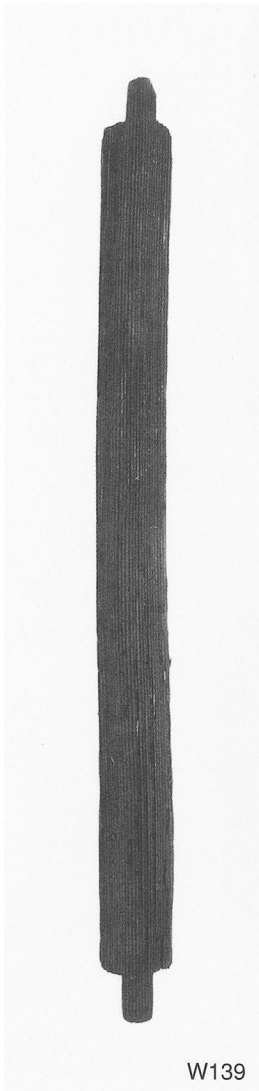

W139

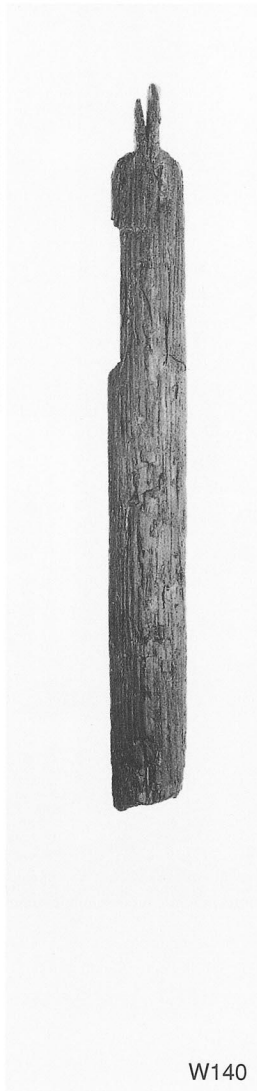

W140



W141

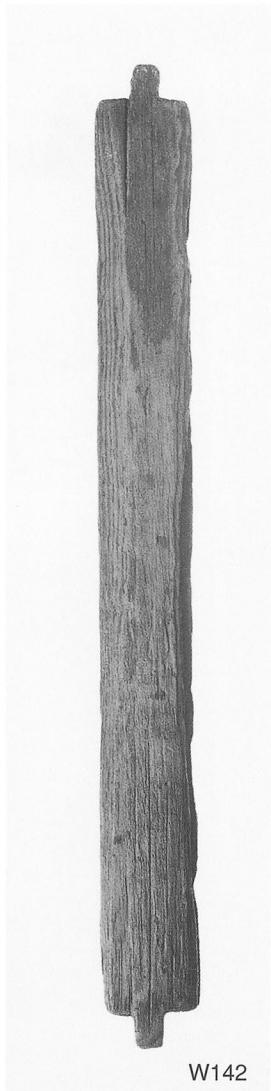

W142



W143



W144

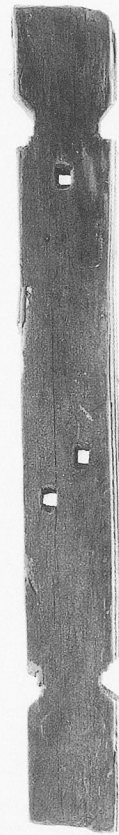

W148

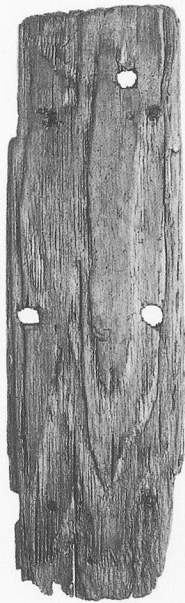

W145



W147

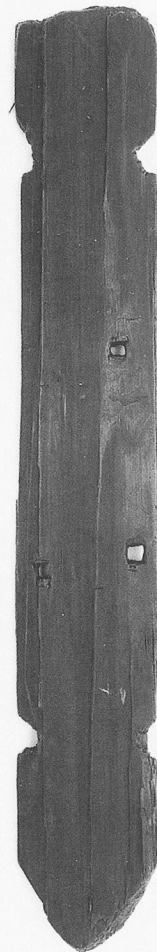

W149

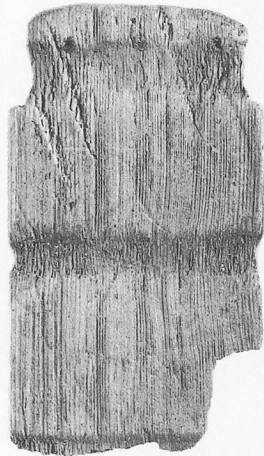

W146

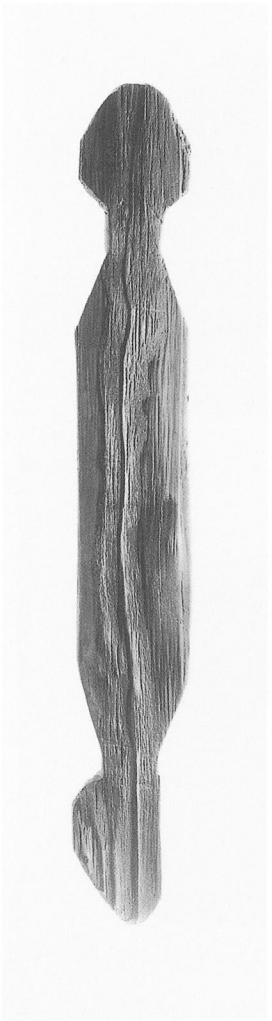

W150



W151

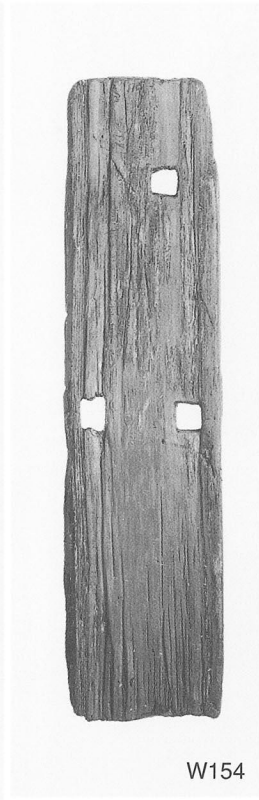

W154



W155



W157

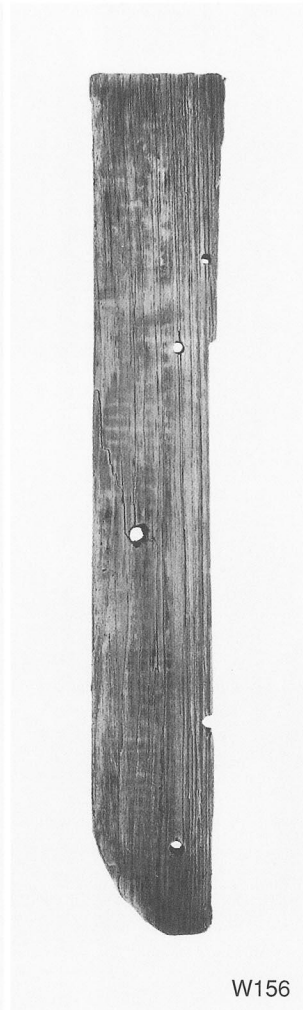

W156

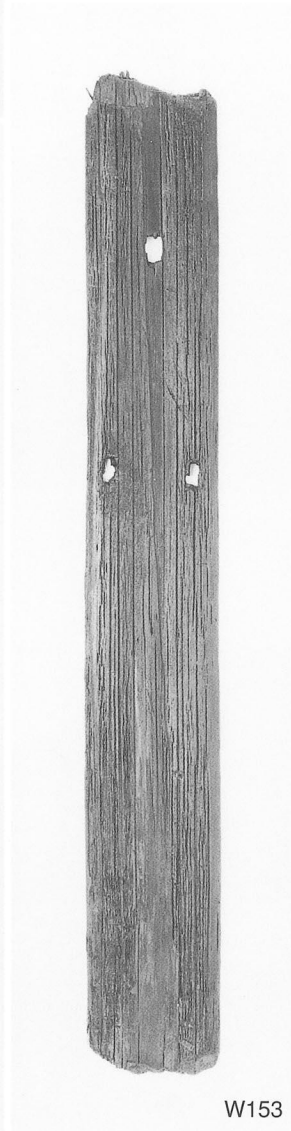

W153

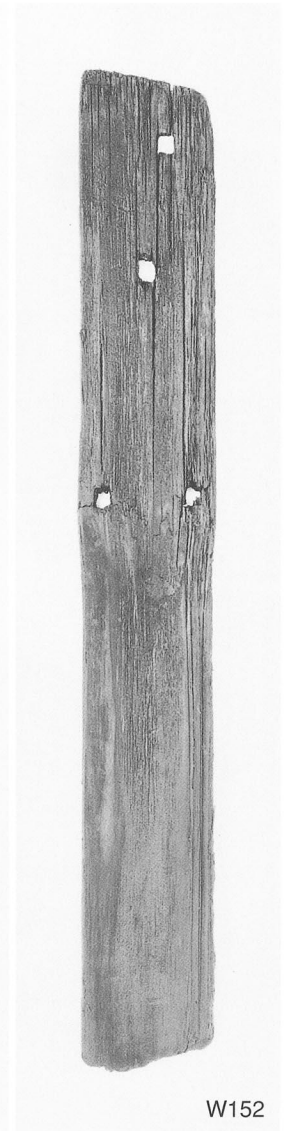

W152

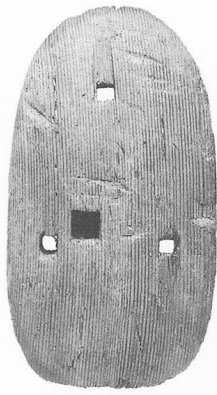

W158

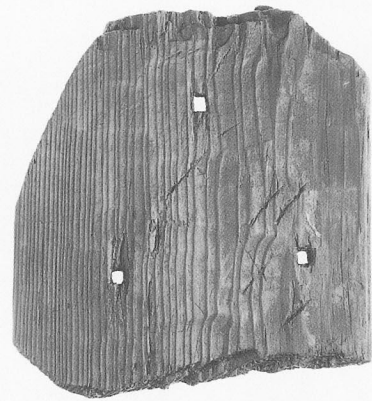

W159

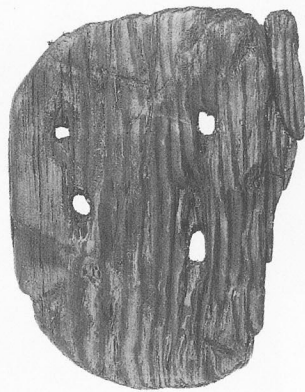

W160

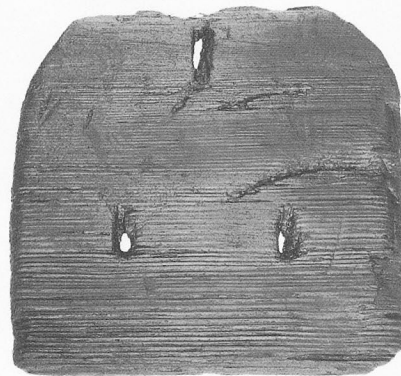

W161

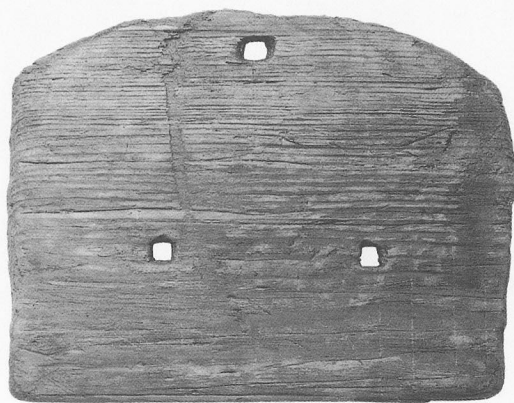

W162

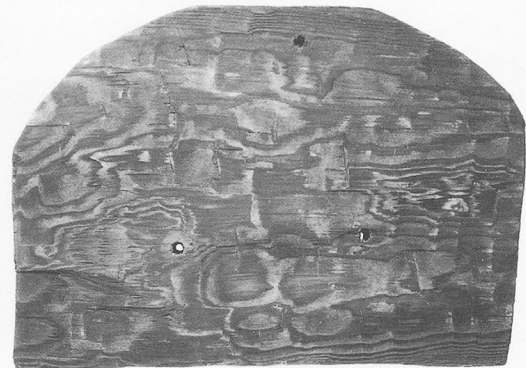

W163

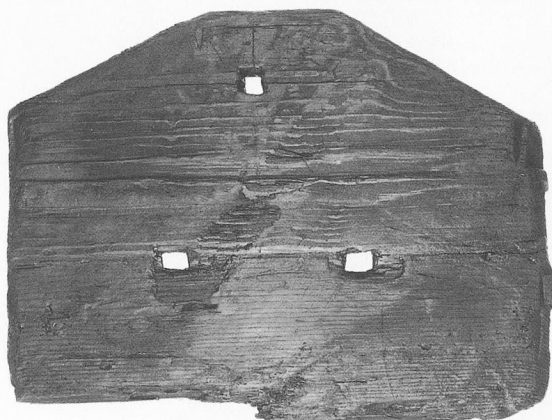

W164

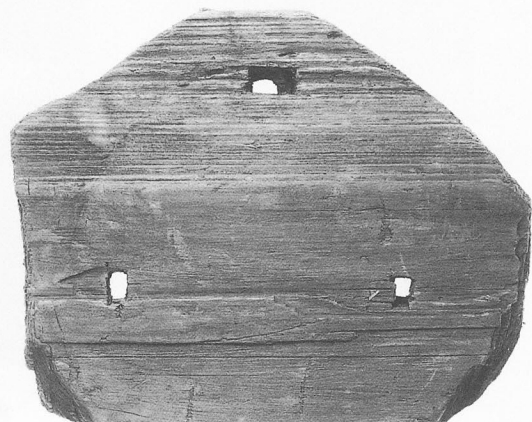

W165

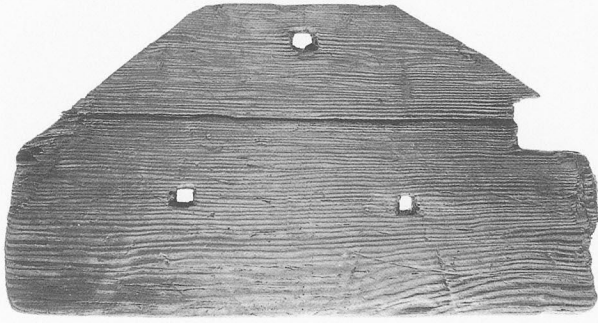

W166

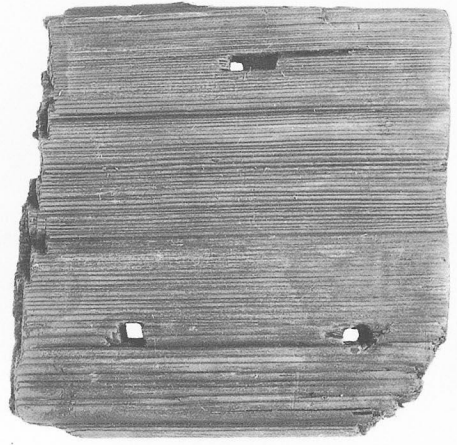

W169

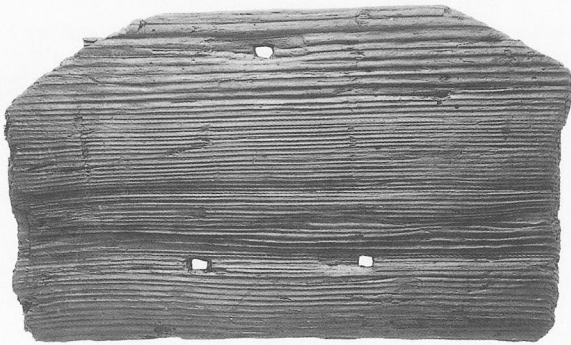

W167

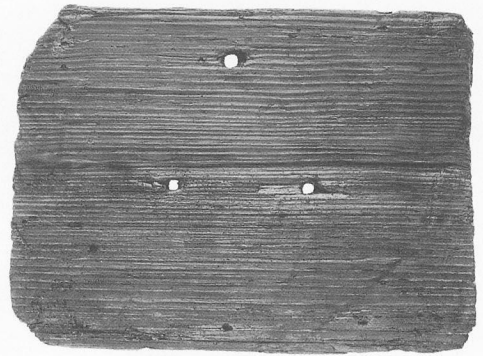

W168



W170

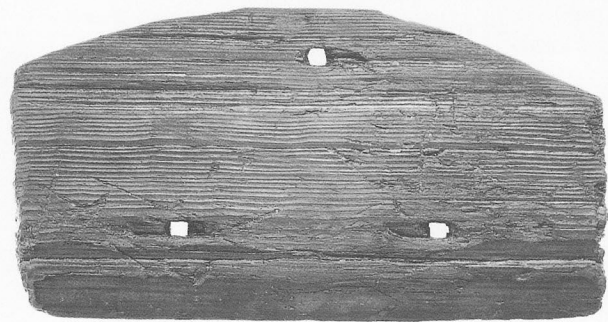

W173

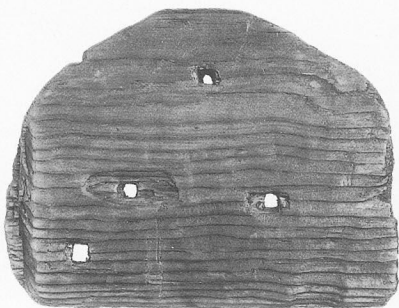

W171

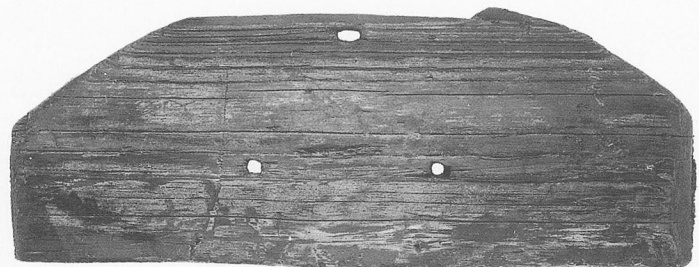

W172

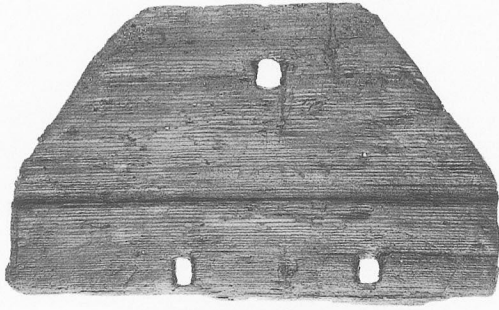

W174

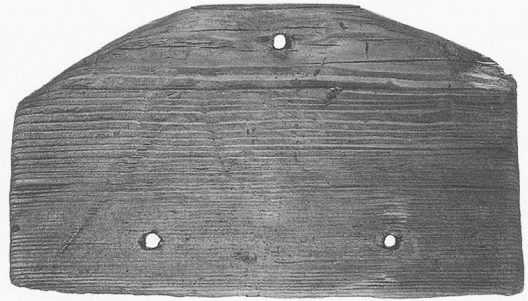

W176

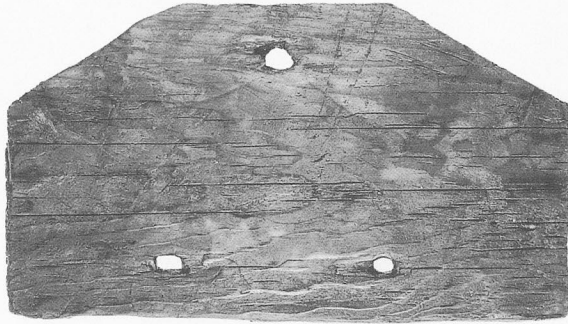

W175

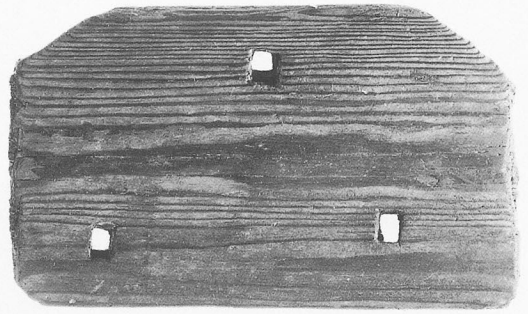

W177

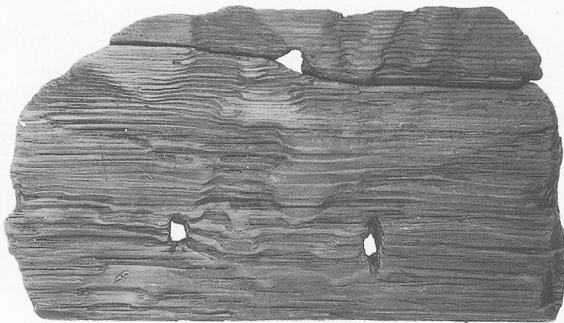

W178

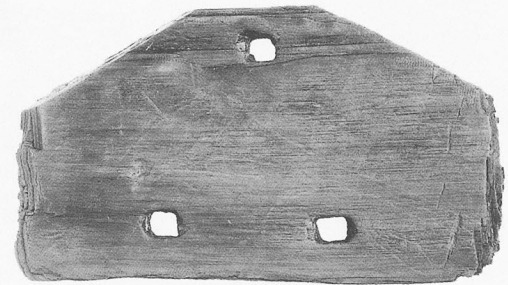

W180

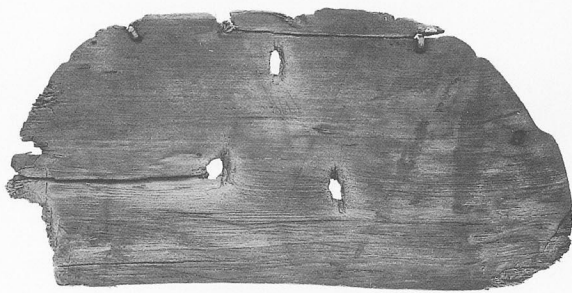

W179

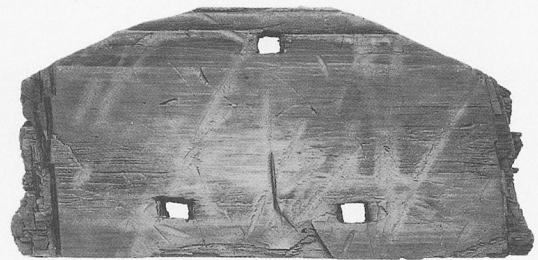

W181

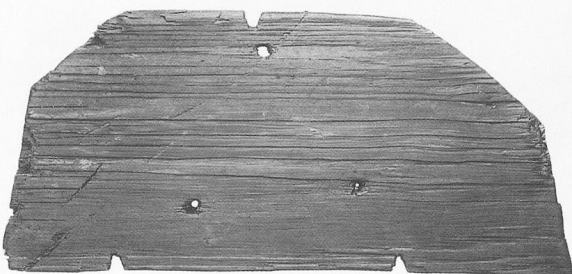

W182

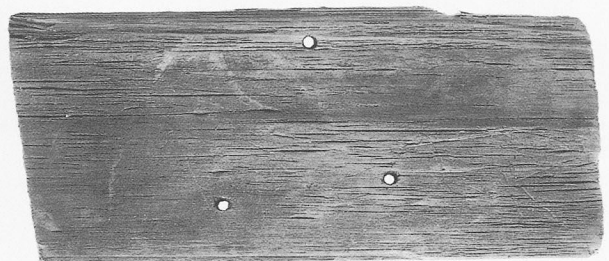

W183

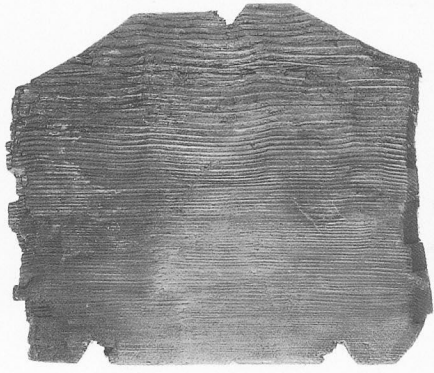

W184

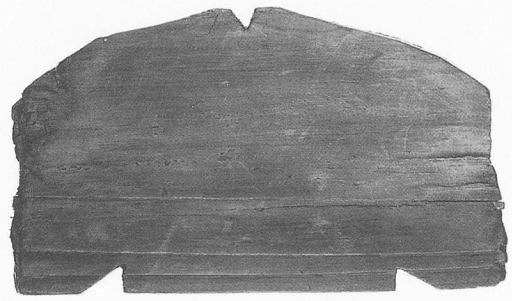

W187

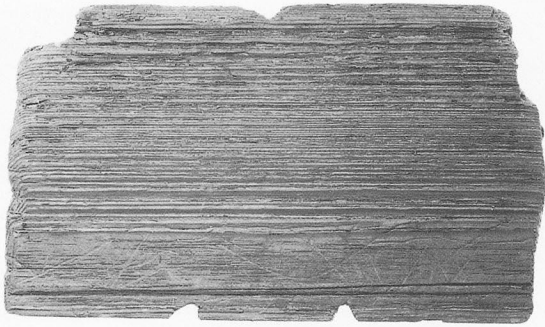

W186

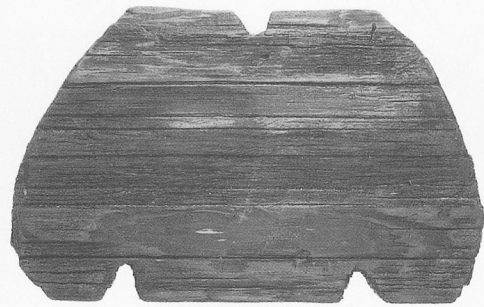

W188



W185

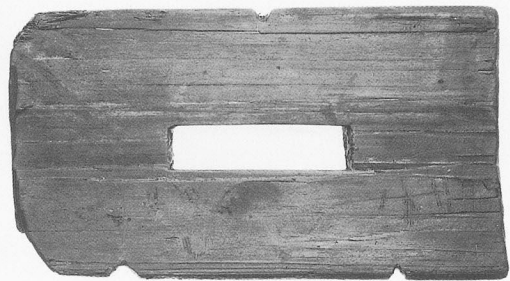

W190

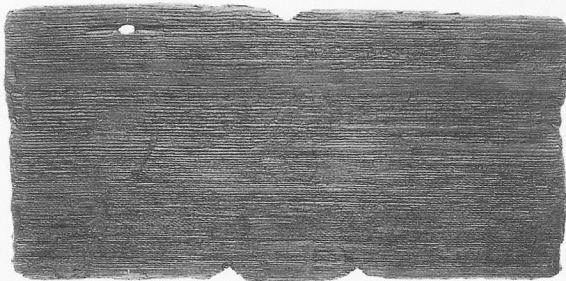

W189

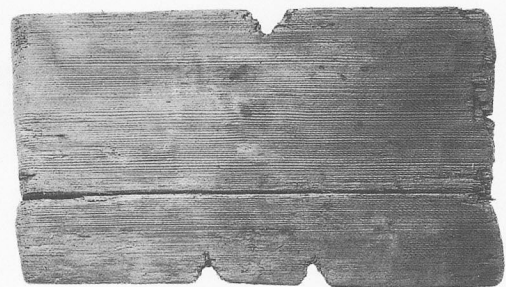

W191

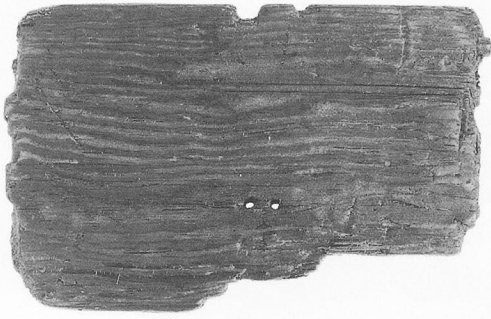

W193

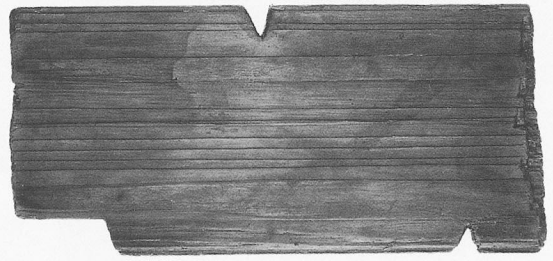

W192

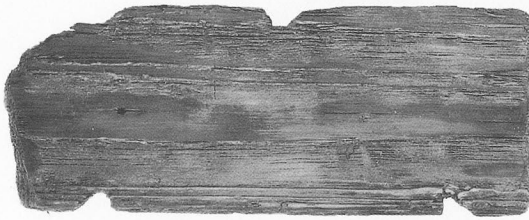

W194

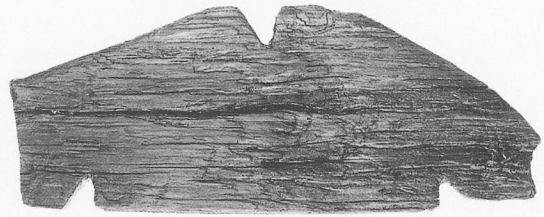

W197

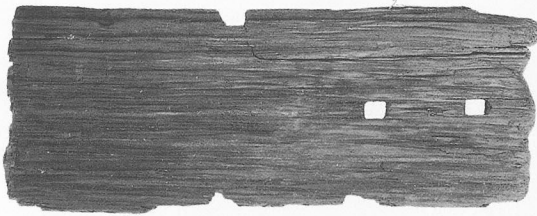

W195

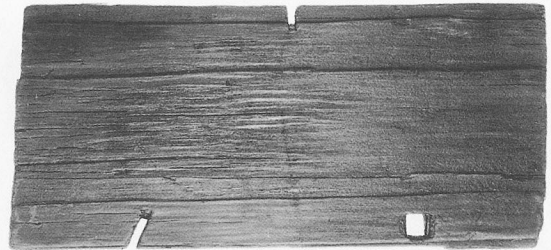

W200

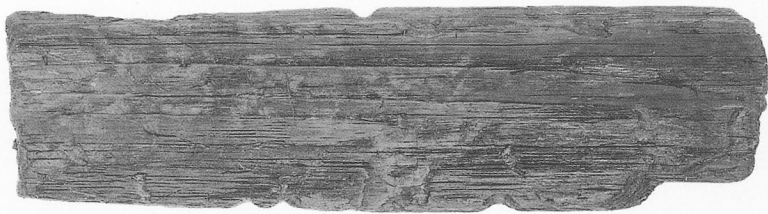

W196



W198



W199



W202

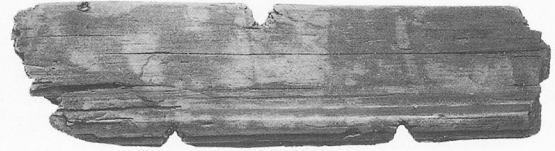

W203

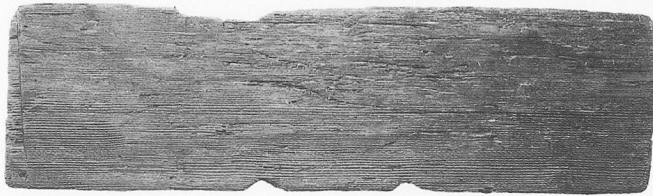

W201



W206

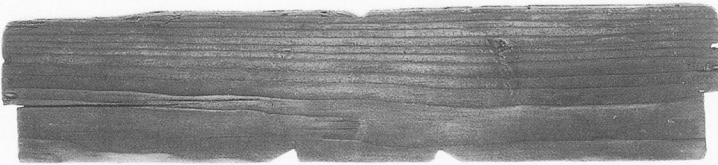

W204



W207

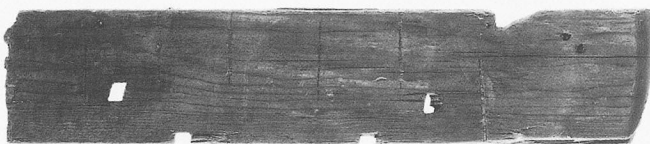

W210



W213



W211



W214



W215

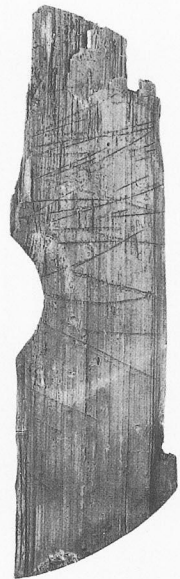

W219



W220



W212



W218

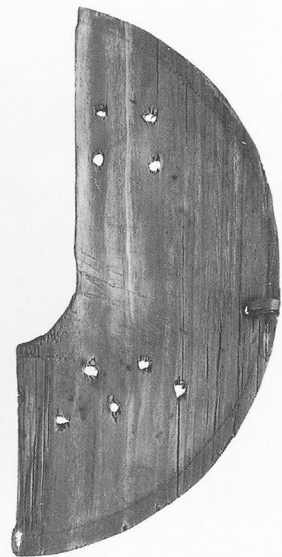

W221

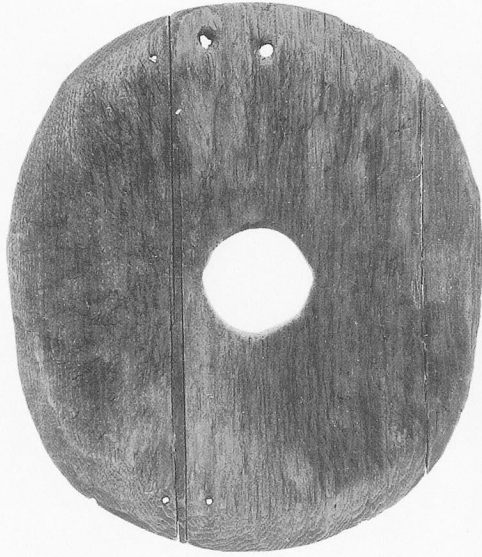

W216

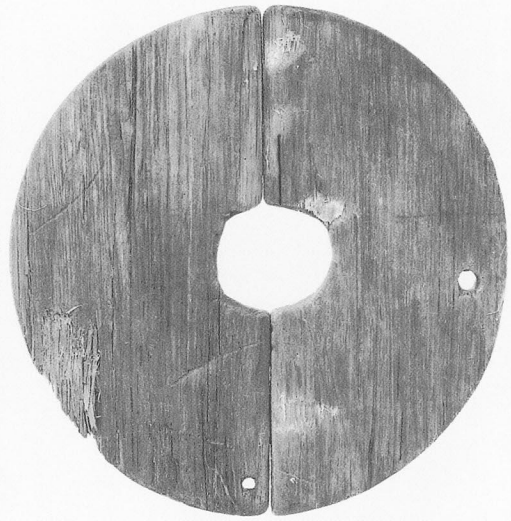

W217



W224



W225



W230



W229

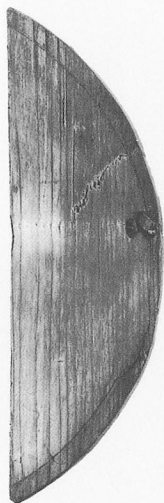

W228



W232

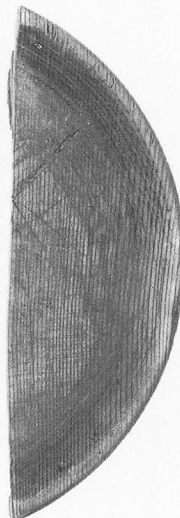

W233

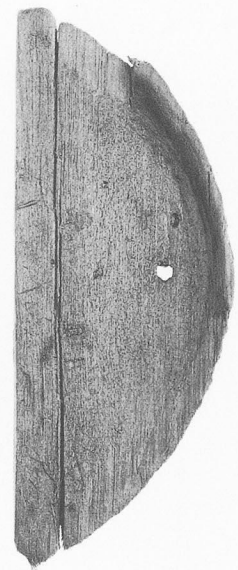

W231



W226



W227



W236

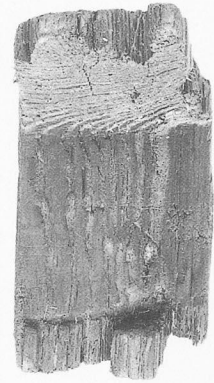

W237



W234



W239



W238

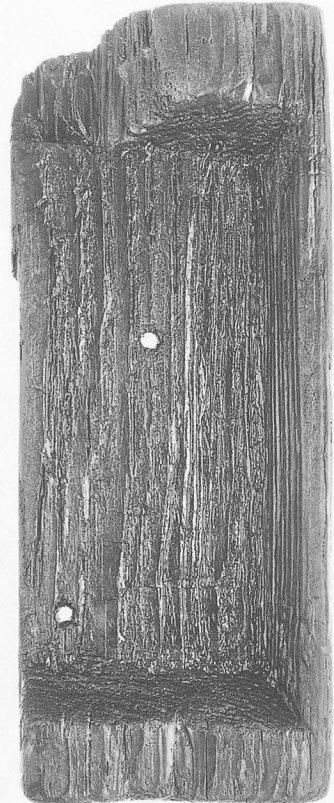

W235

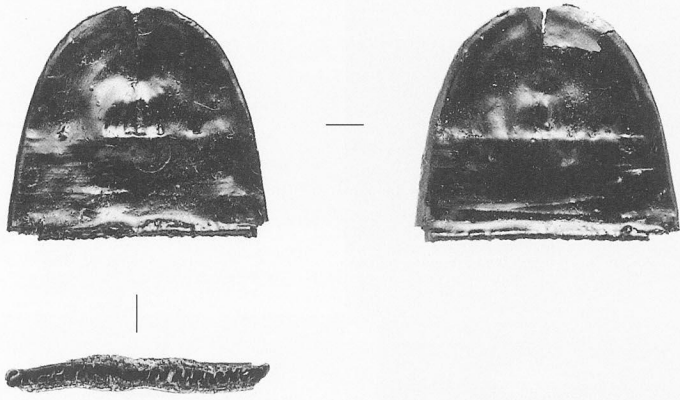

W240

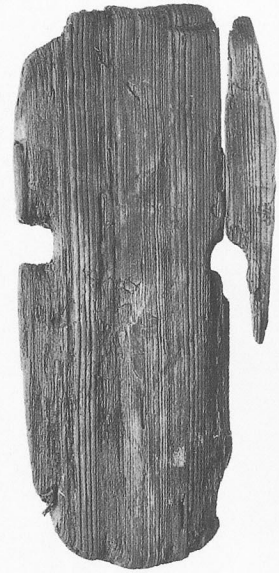

W241



W242



W243



W244



W247



W248



W249



W250



W245



W246



W251

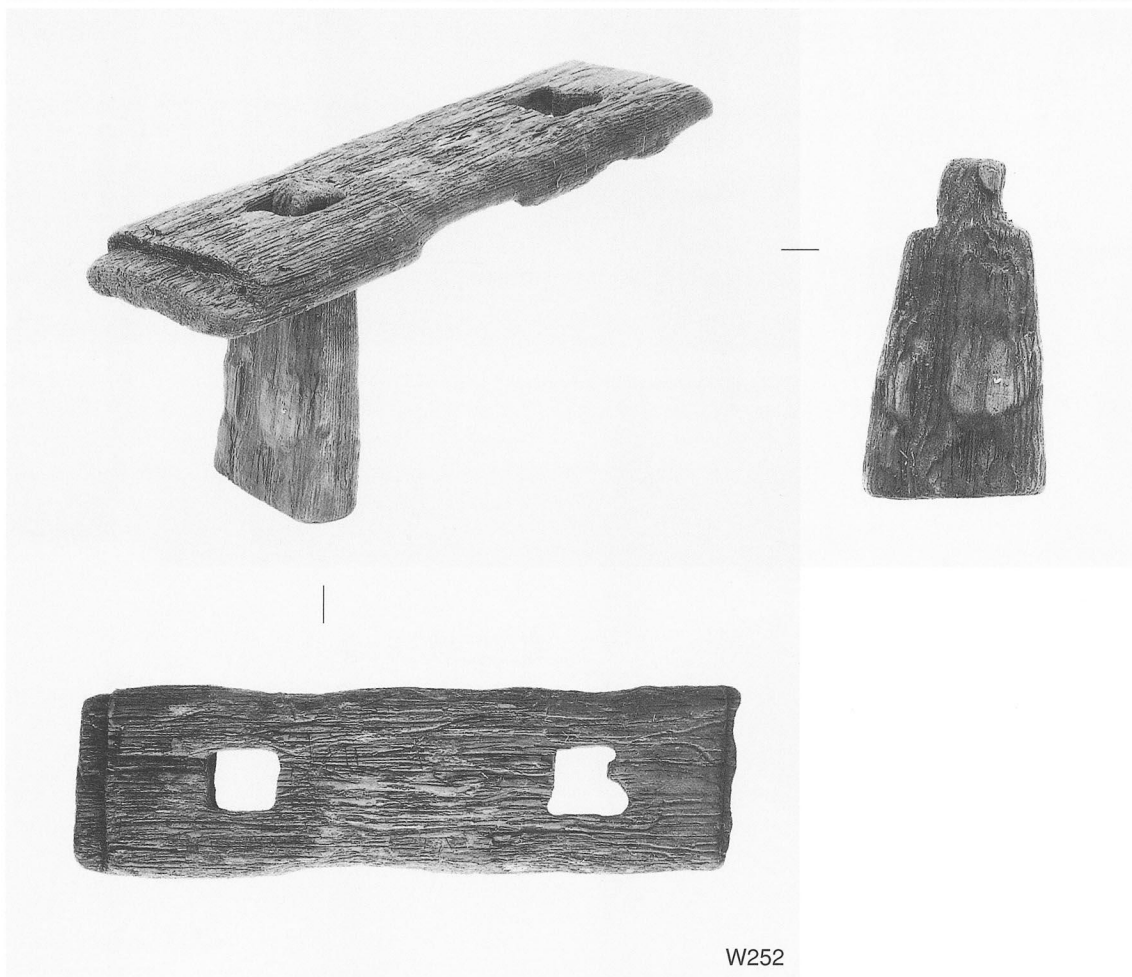

W252

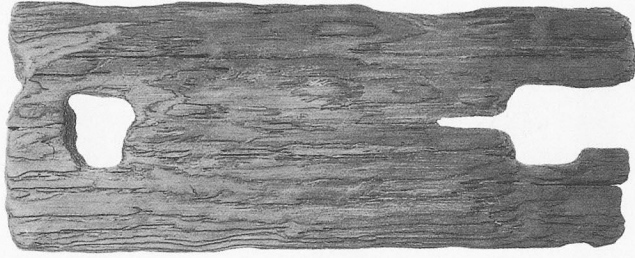

W253

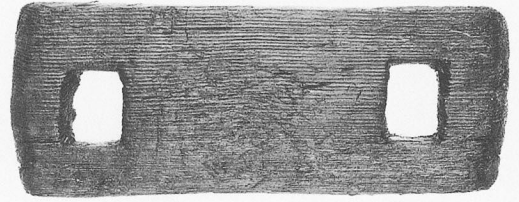

W254



W255



W256



W257

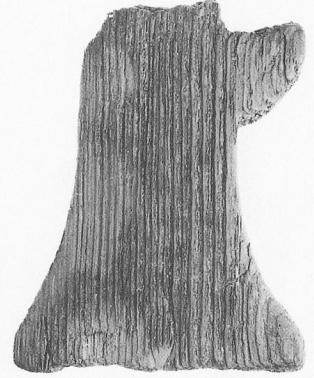

W258

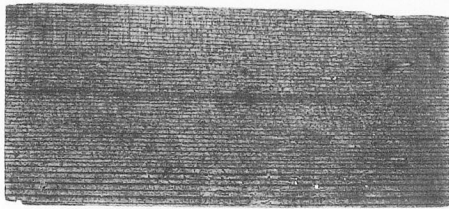

W261

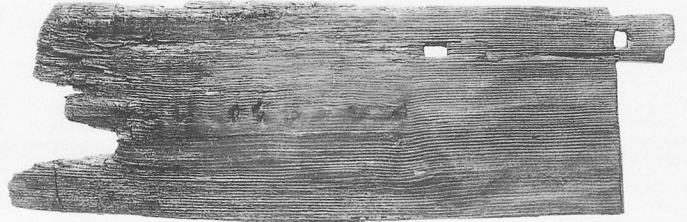

W260



W262

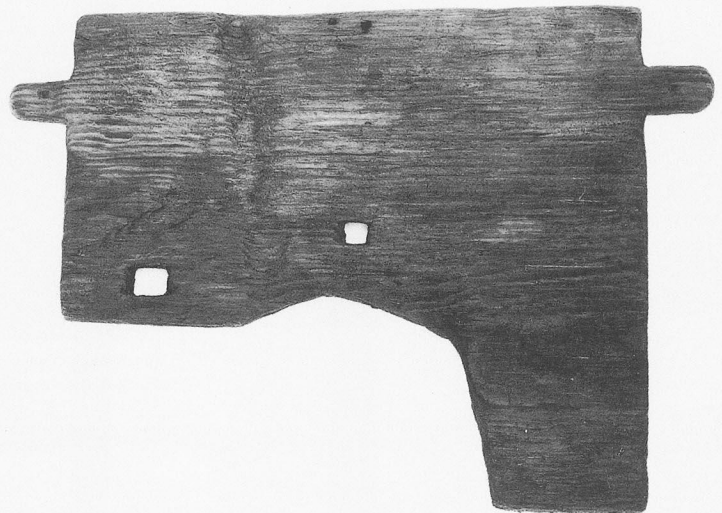

W259



W263



W263



W265



W264



W266



W268



W267



W269



W270



W271



W272

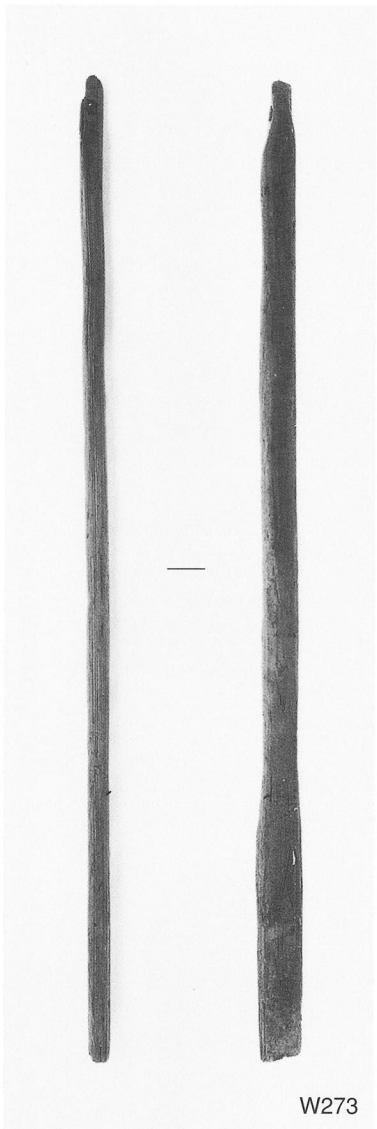

W273

W274

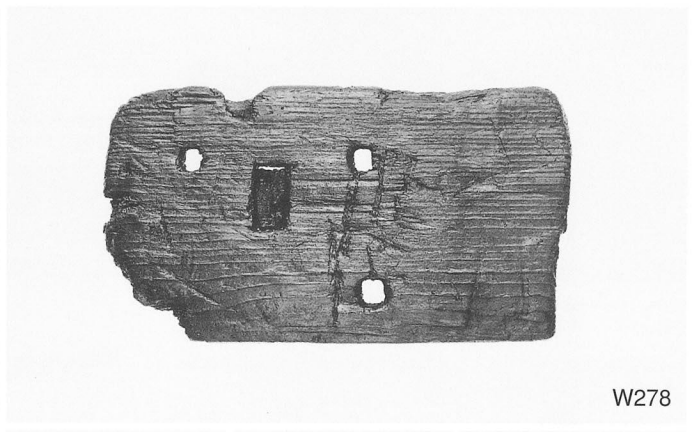

W278

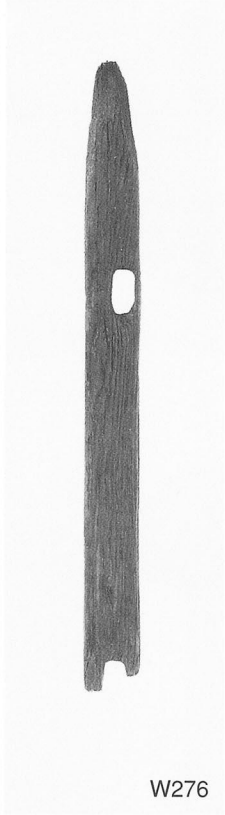

W276

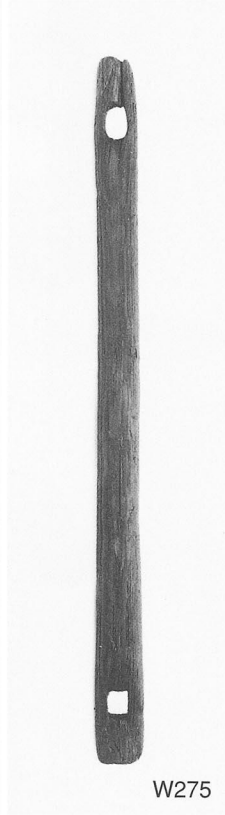

W275

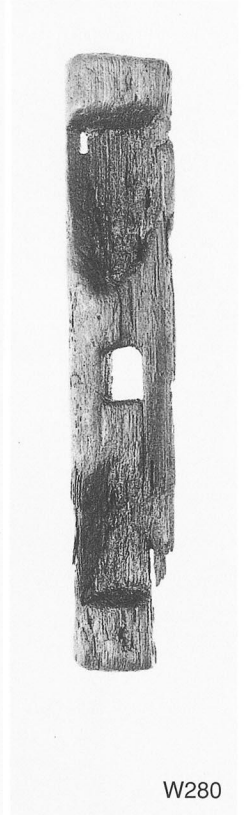

W280

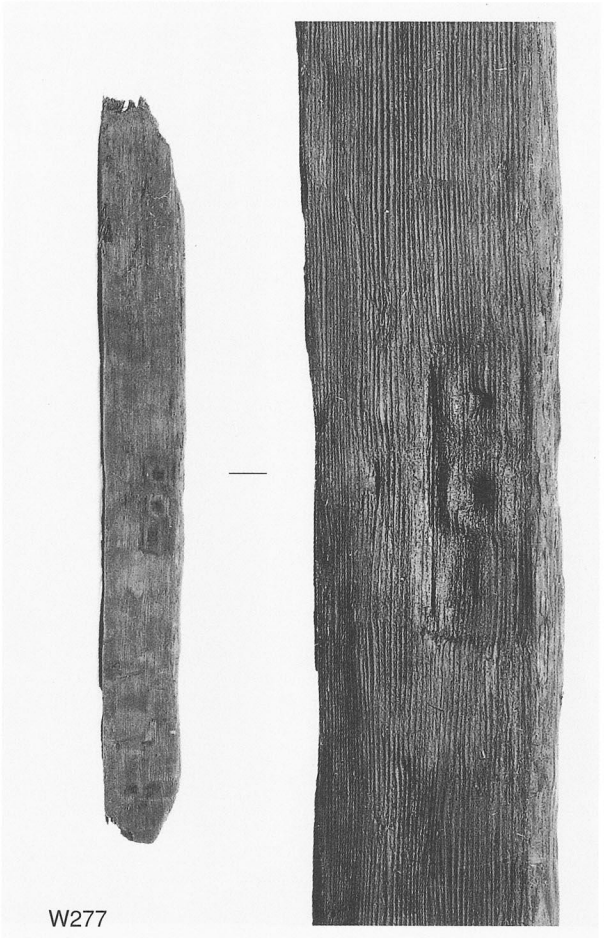

W277

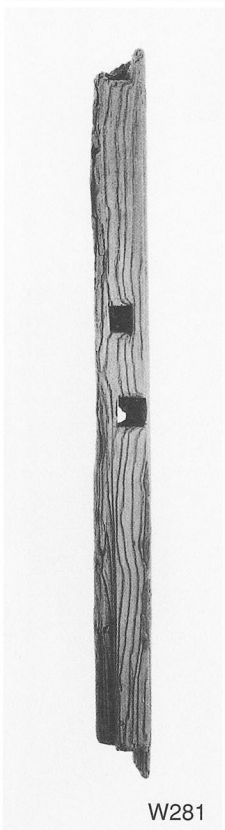

W281

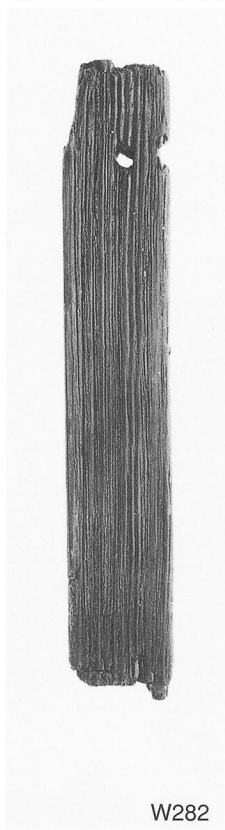

W282

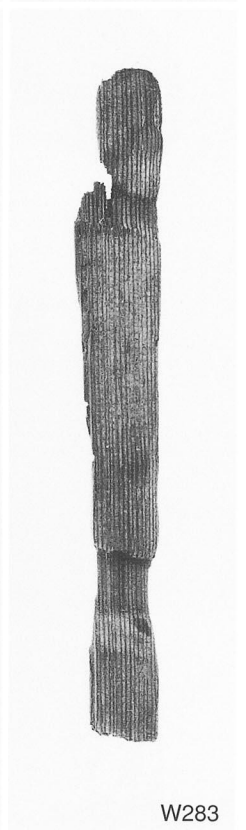

W283



W279



W284



W288



W285

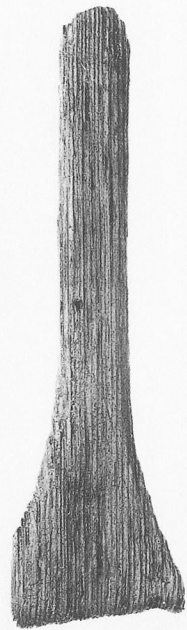

W287



W292

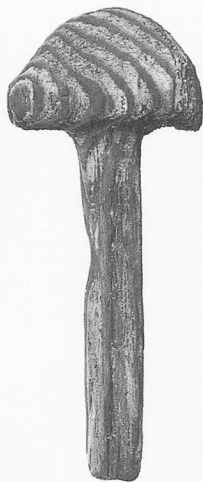

W286

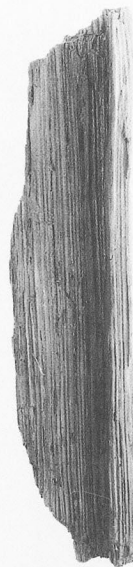

W293



W289

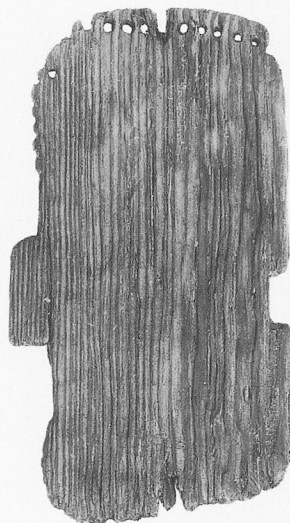

W298



W294



W290



W291



W295

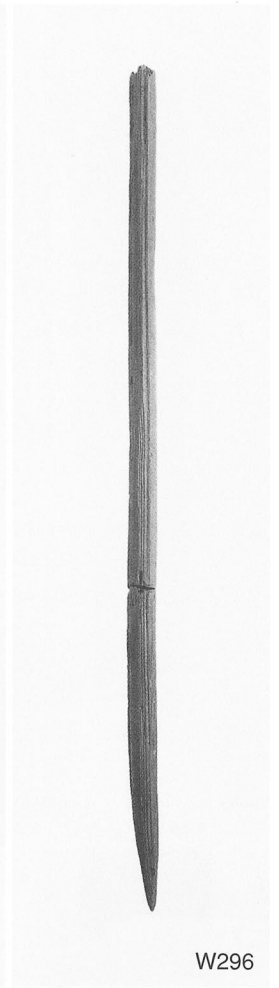

W296

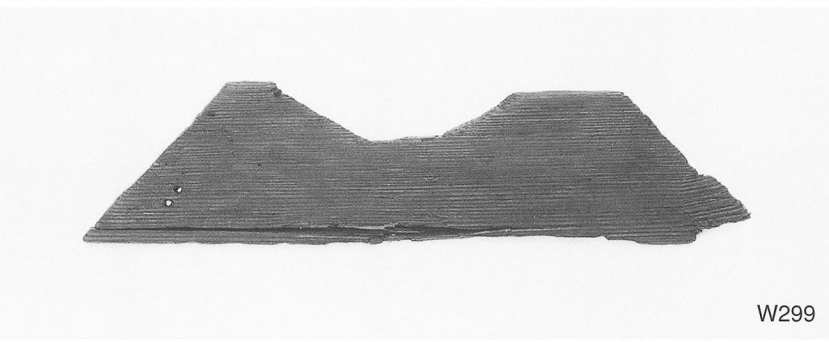

W299

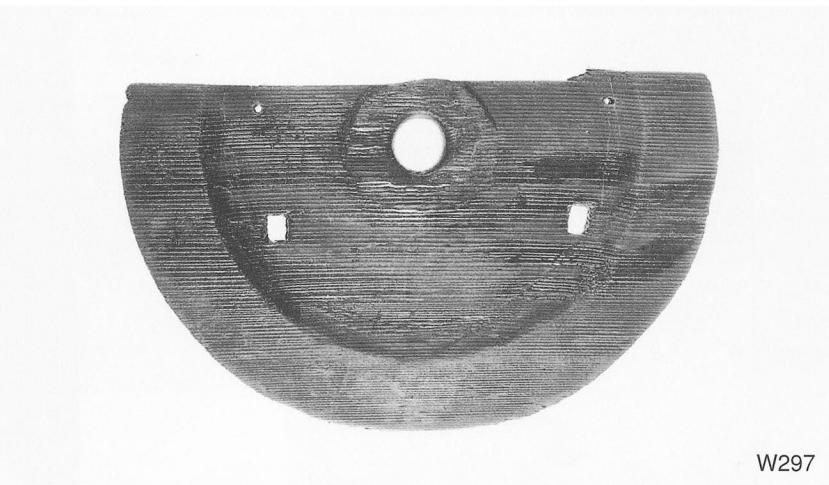

W297



W300



W305

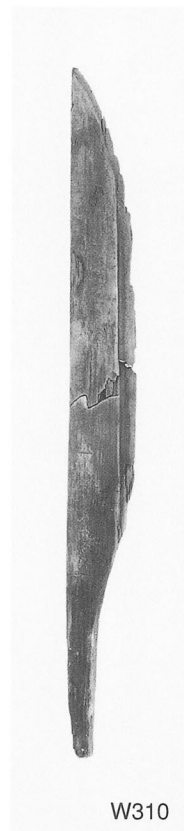

W310

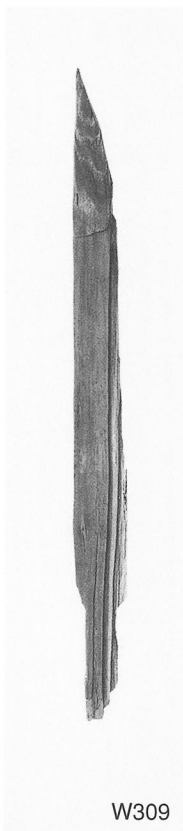

W309



W308



W307

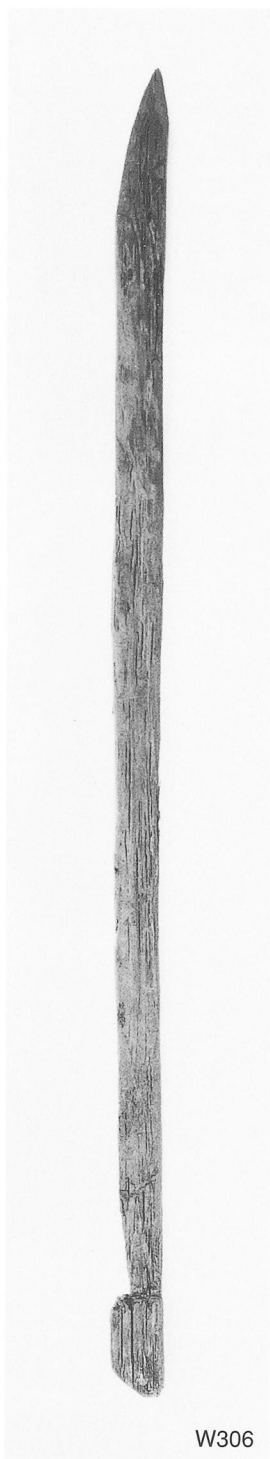

W306

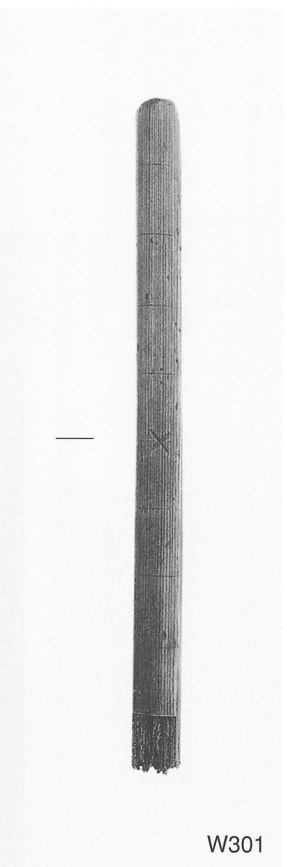
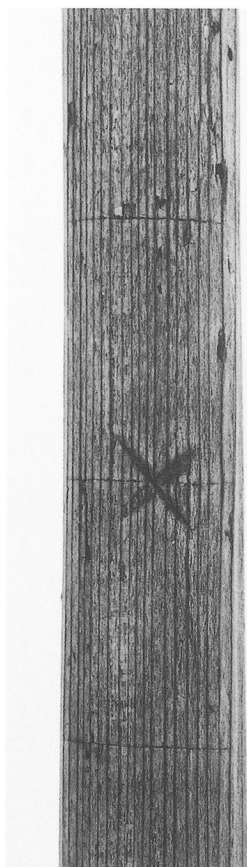

W301



W303

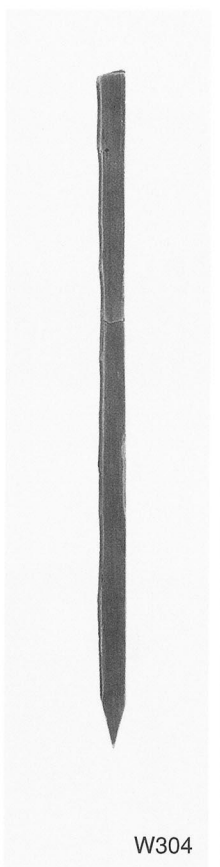

W304

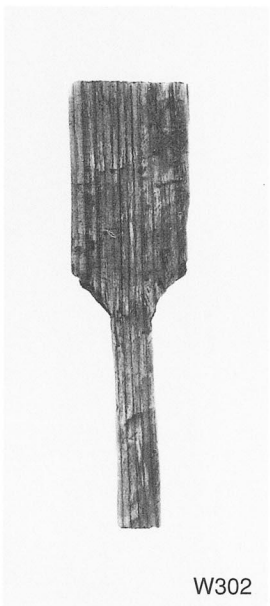

W302

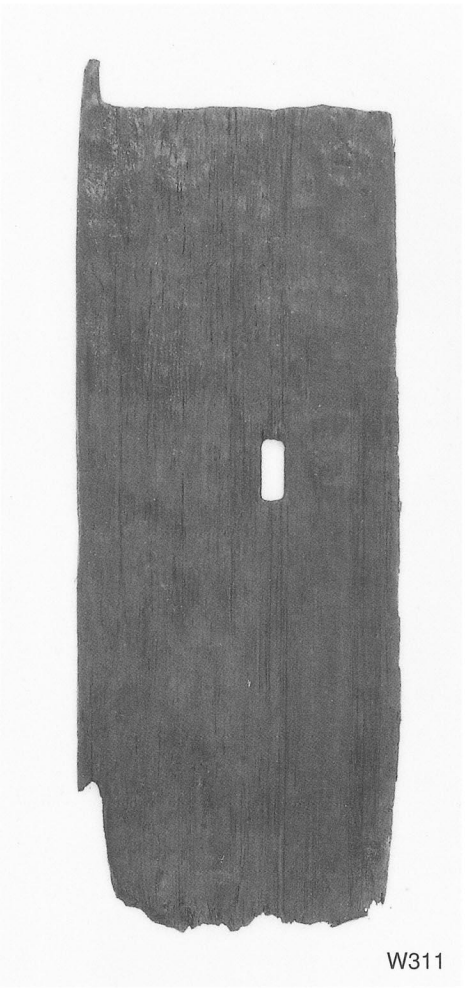

W311



W312



W313



W316

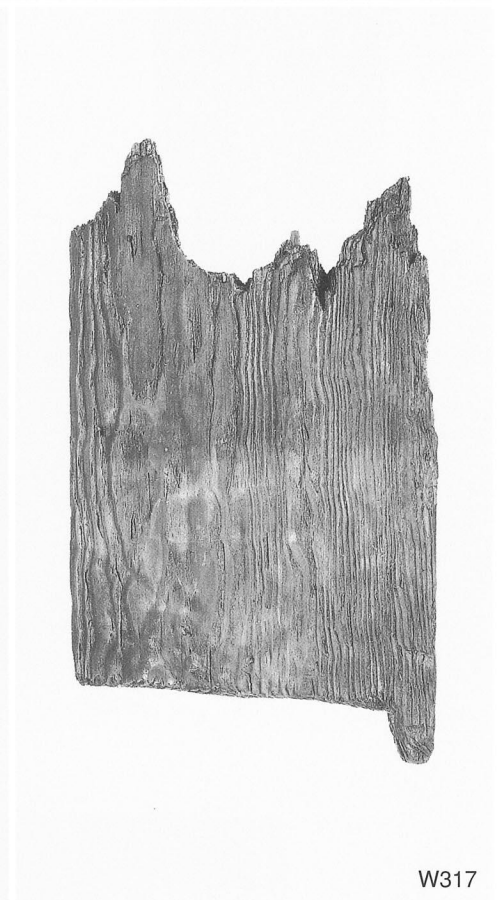

W317

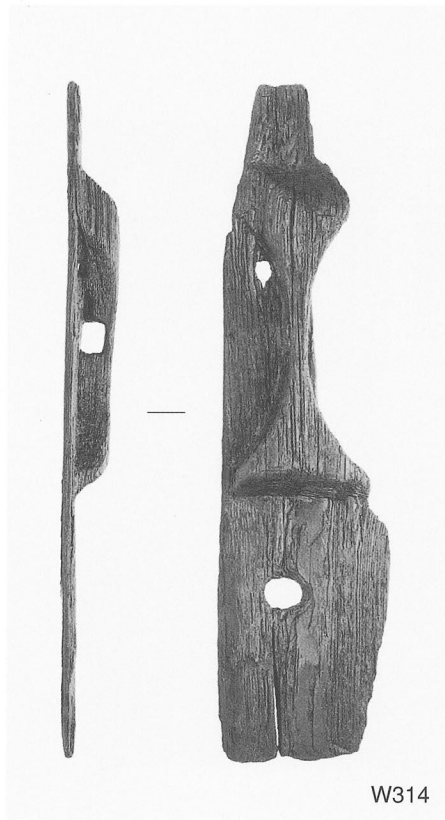

W314



W315

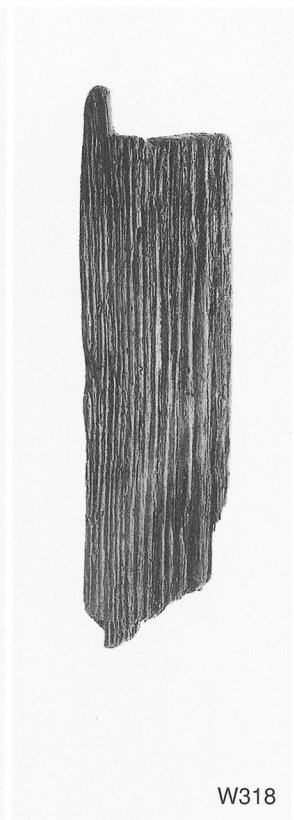

W318



W320



W319

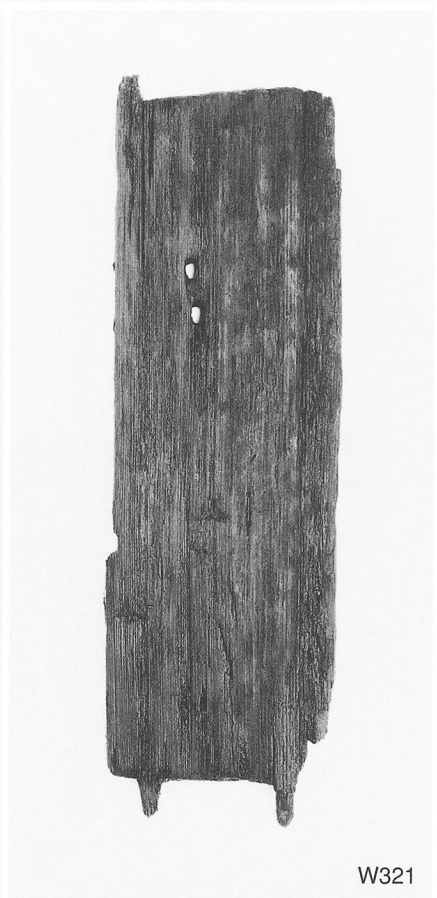

W321

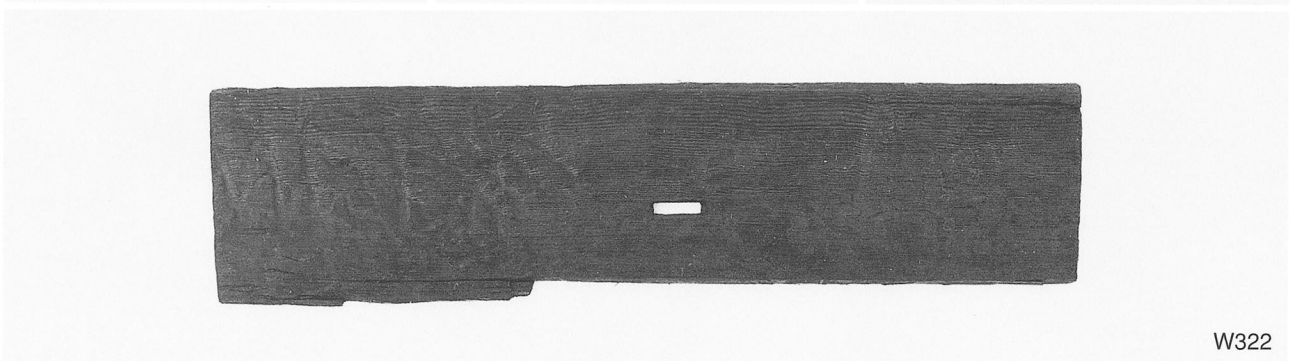

W322

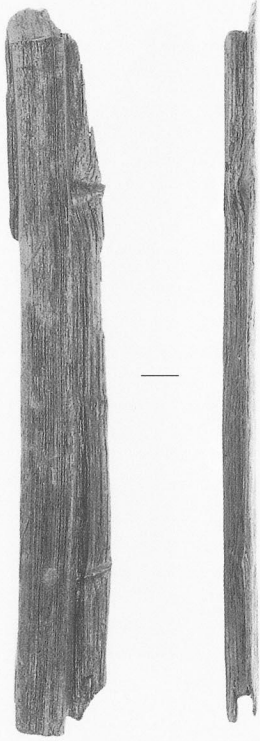

W323

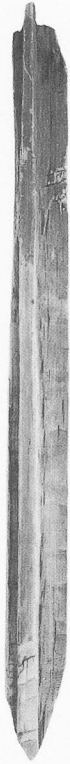

W324



W325



W326



W327



W328



W329



W330

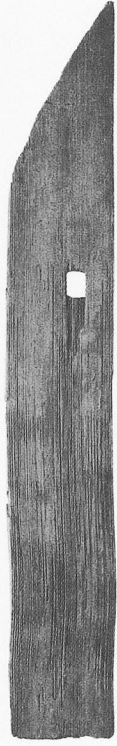

W331

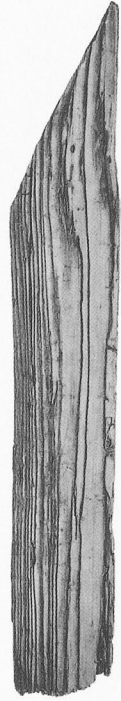

W332



W333

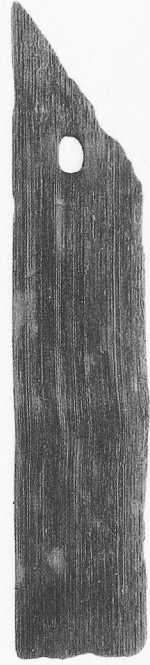

W334



W335



W336



W337



W338



W339



W340



W341



W342



W343



W344



W345

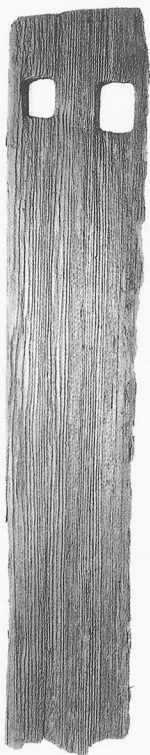

W347



W348



W349

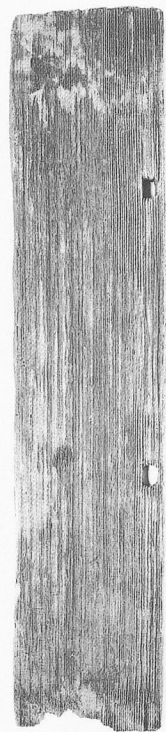

W350



W346

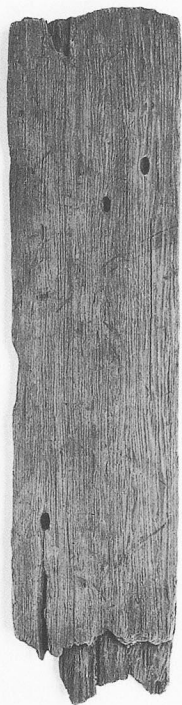

W351



W352

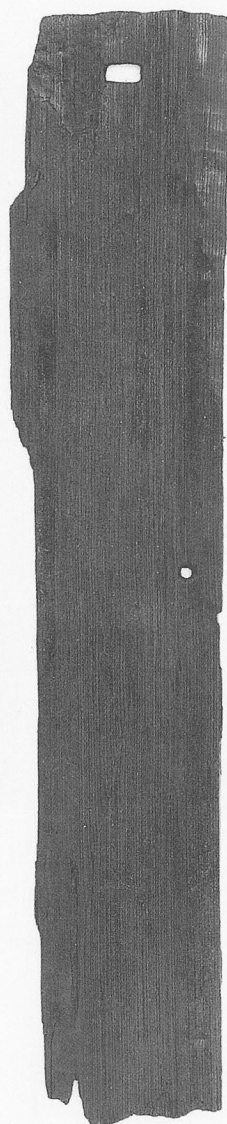

W353

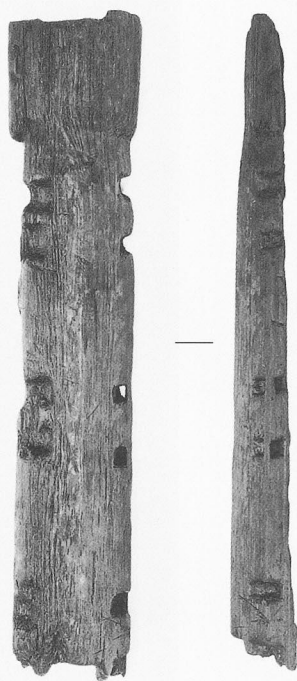

W354



W355



W356



W358



W357



W359

W360

W361

W362

W363

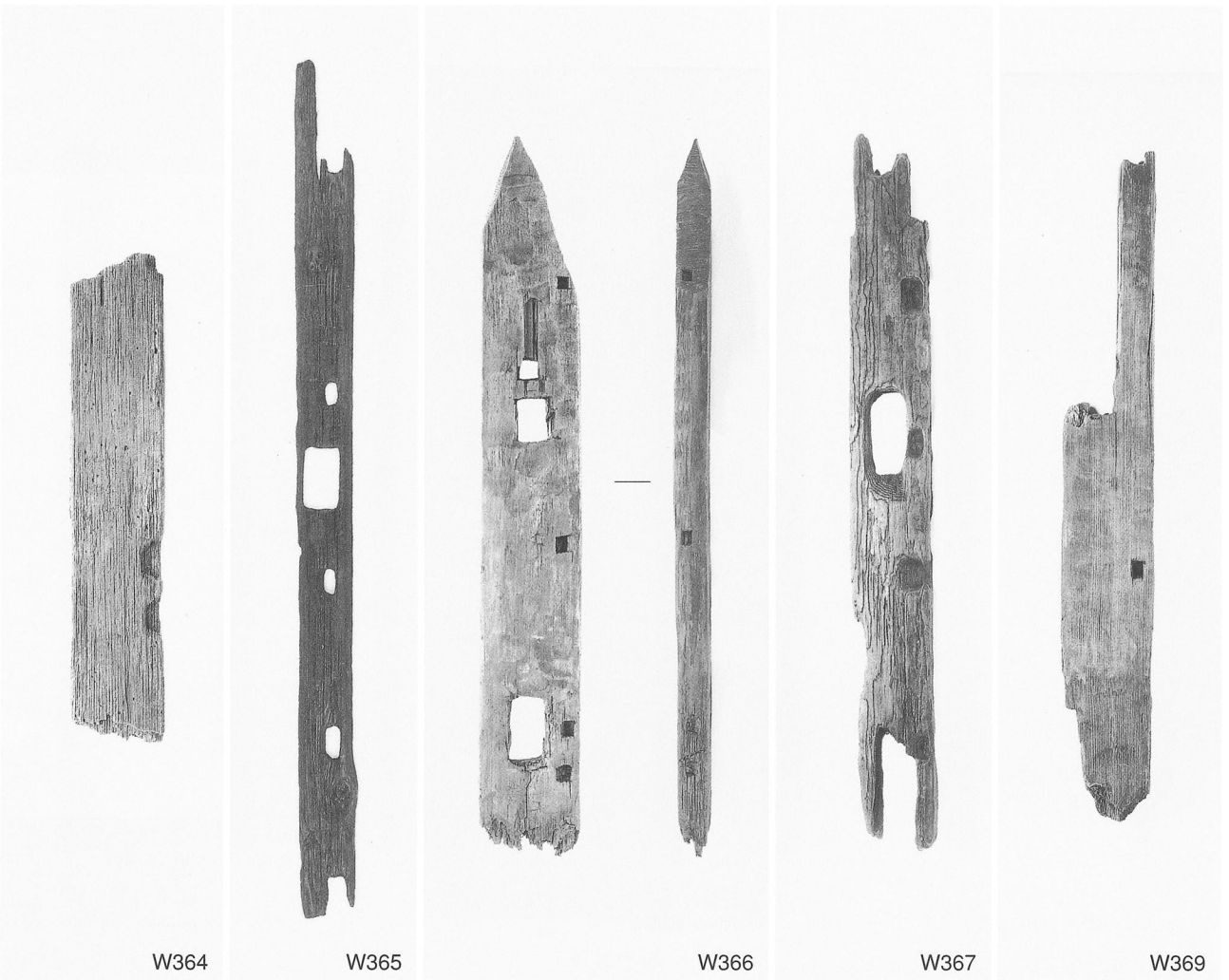

W364

W365

W366

W367

W369

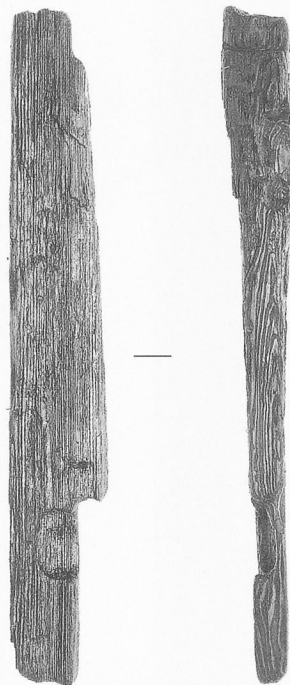

W368



W370

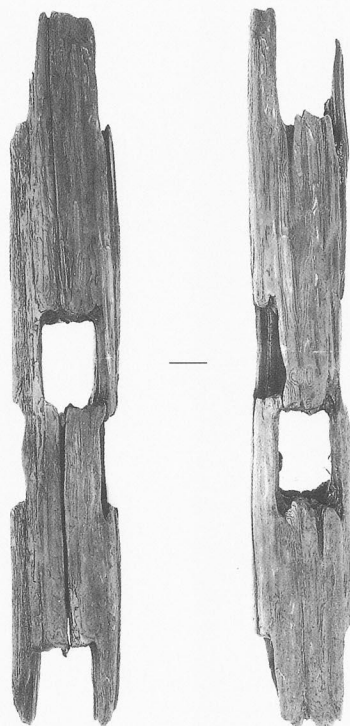

W371



W372



W373

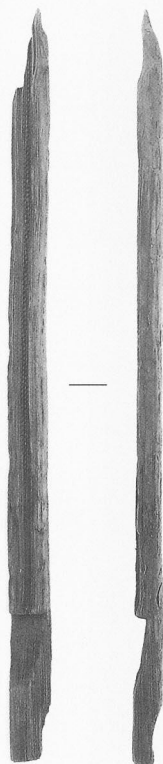

W374



W375



W376

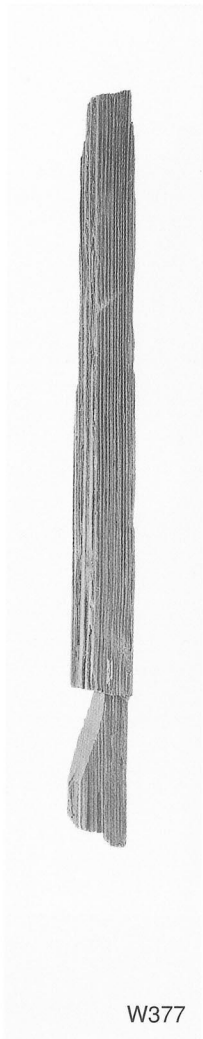

W377

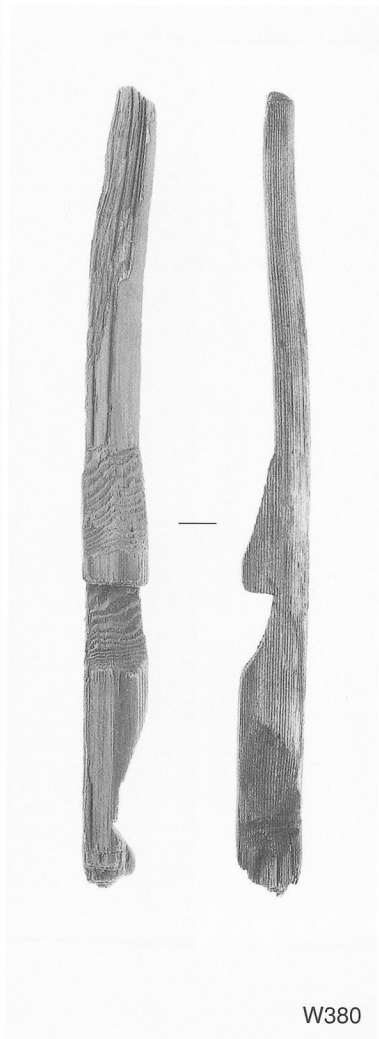

W380

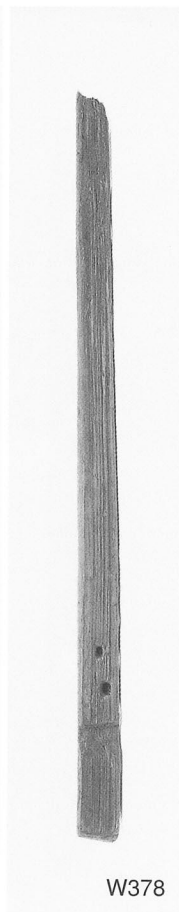

W378

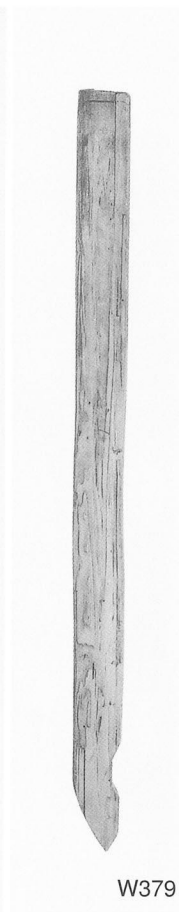

W379

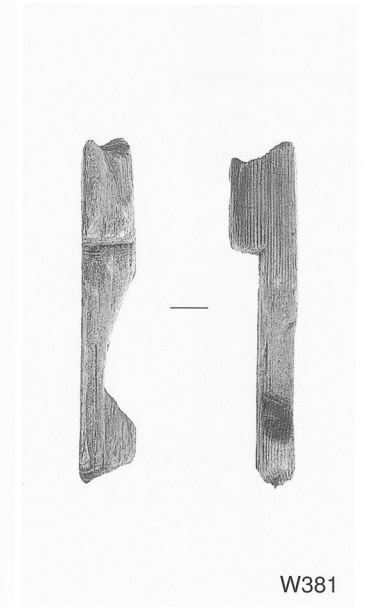

W381

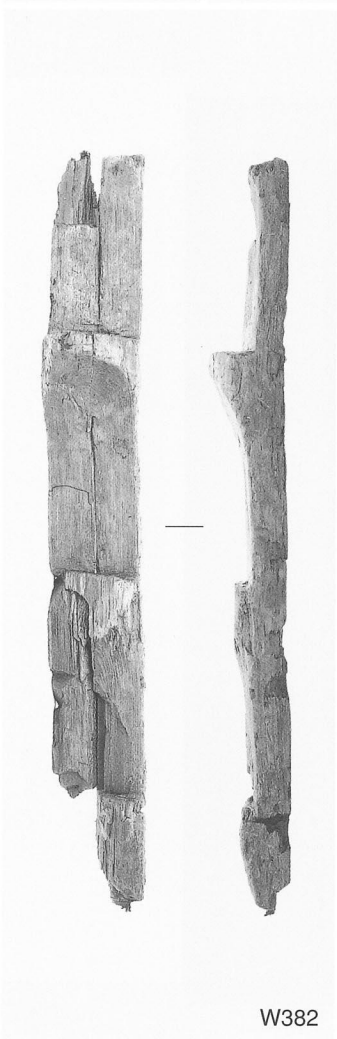

W382

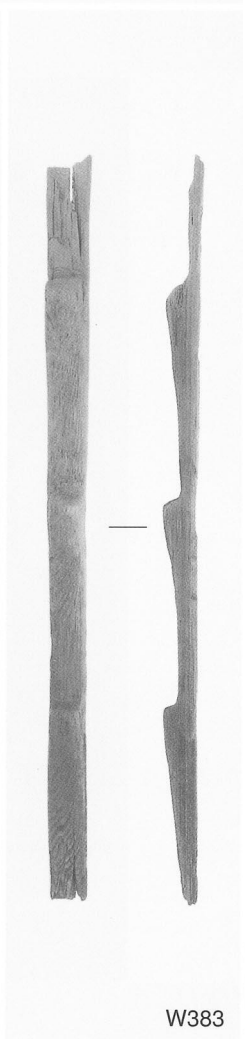

W383

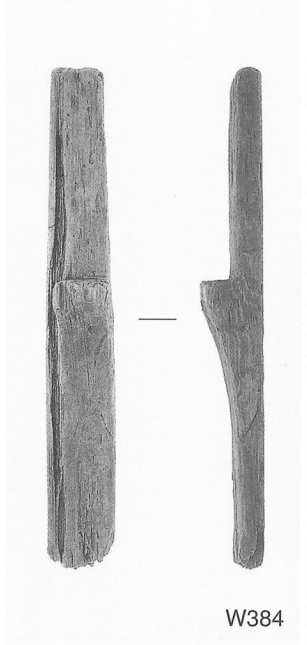

W384

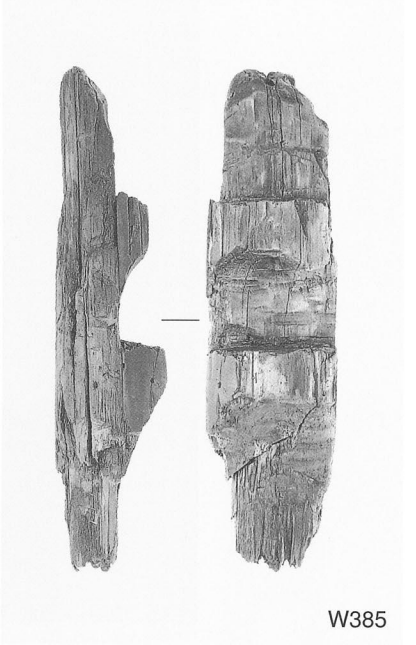

W385

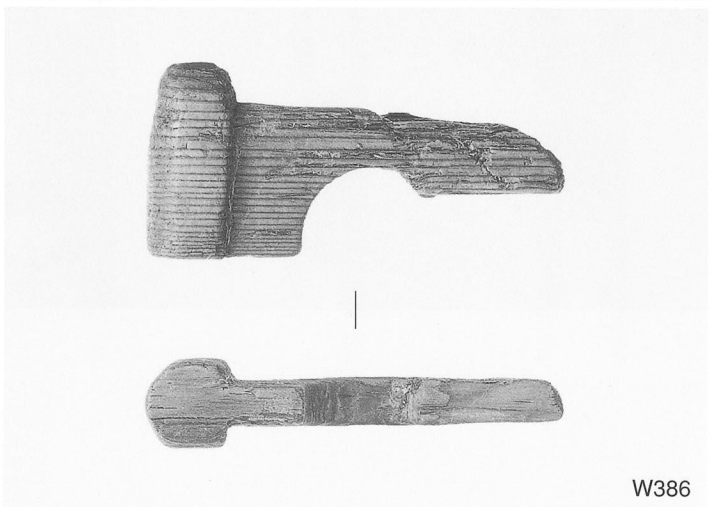

W386



W387



W388



W389

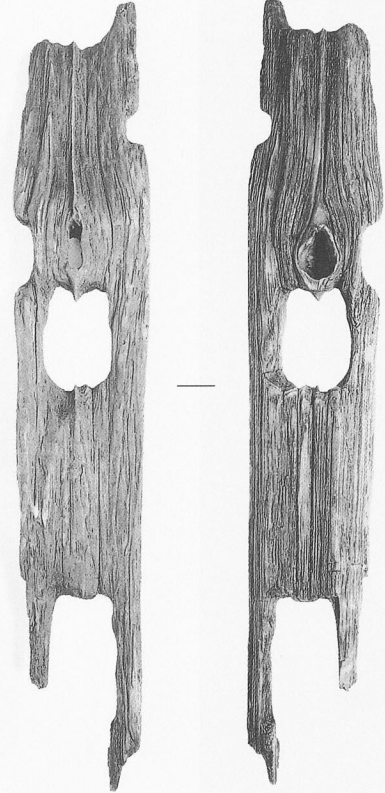

W390



W391



W392



W393



W394



W397



W395



W396

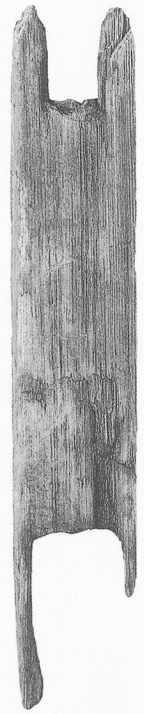

W404



W398



W399



W400



W401



W402



W403



W405

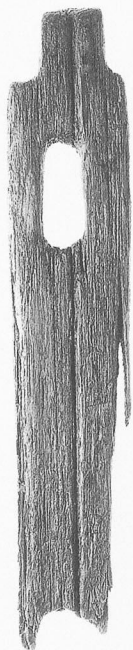

W406



W407



W408



W409



W410



W411



W412



W413



W414



W415



W416



W417



W418



W419

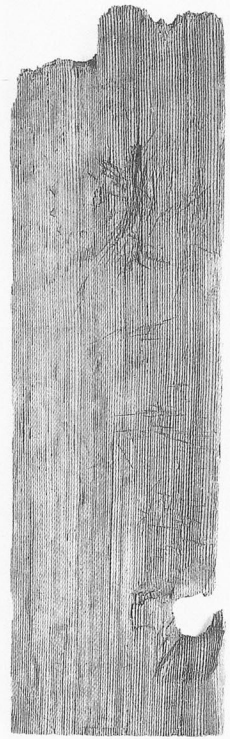

W420



W421



W422



W423



W424



W425



W426

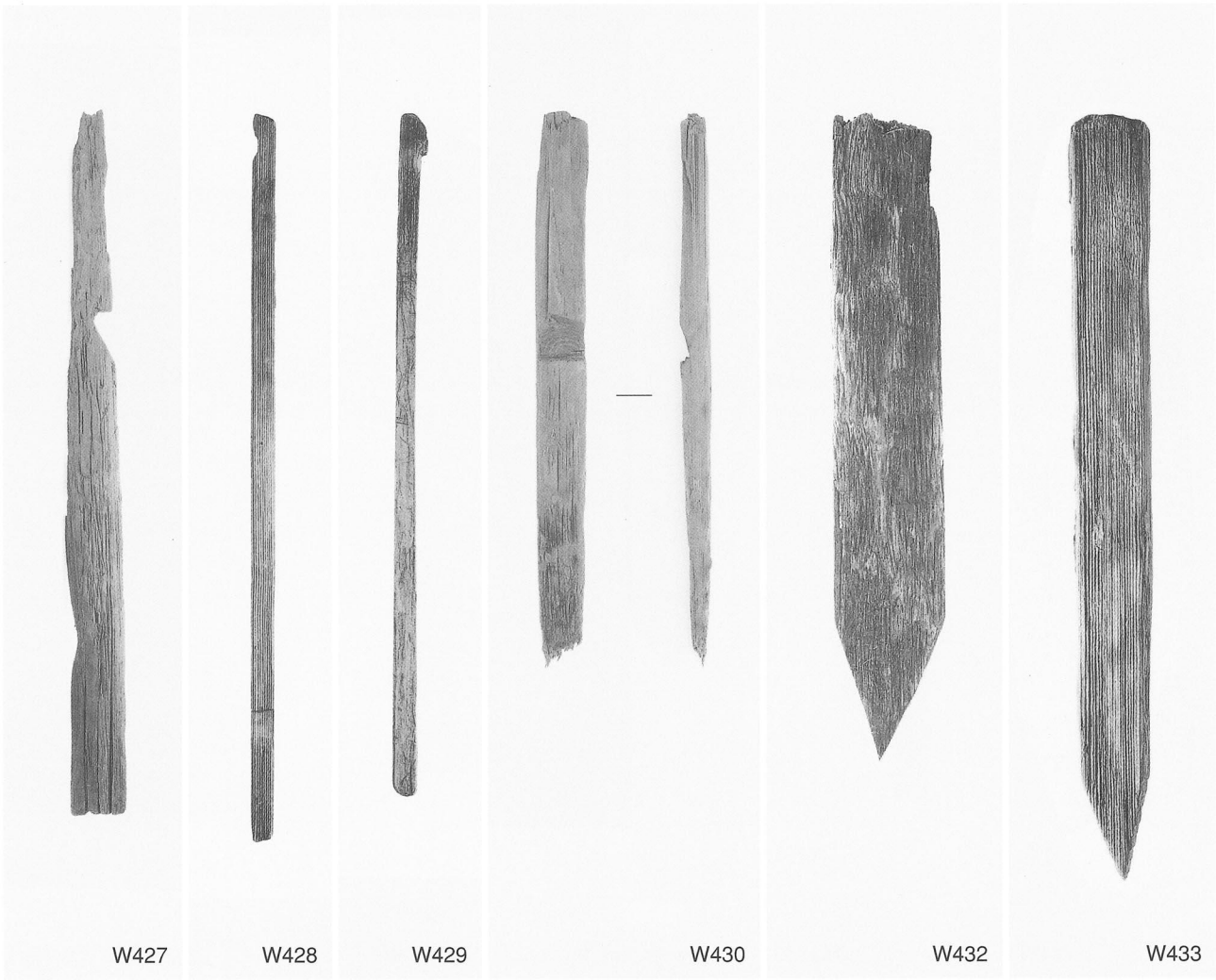

W427

W428

W429

W430

W432

W433

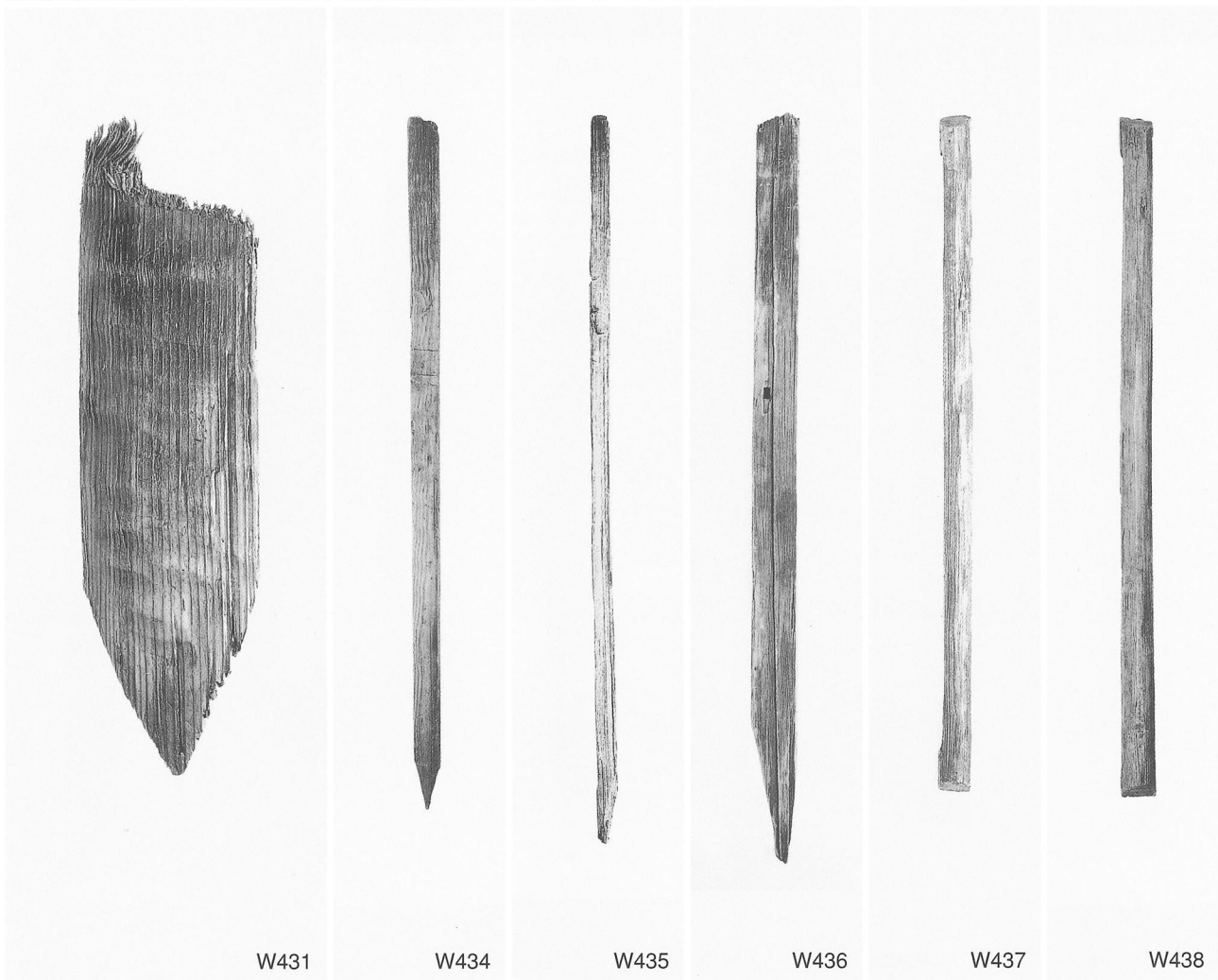

W431

W434

W435

W436

W437

W438

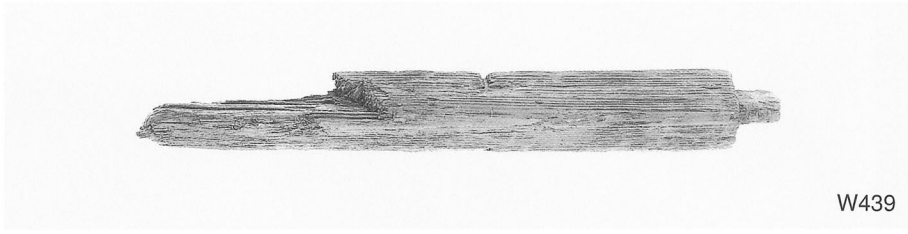

W439

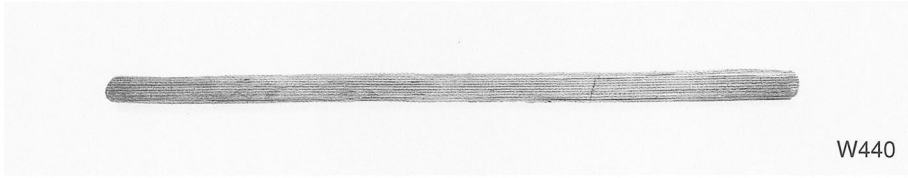

W440

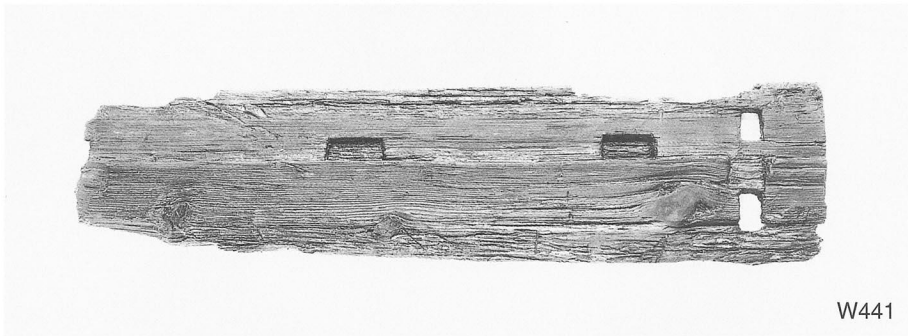

W441



W442

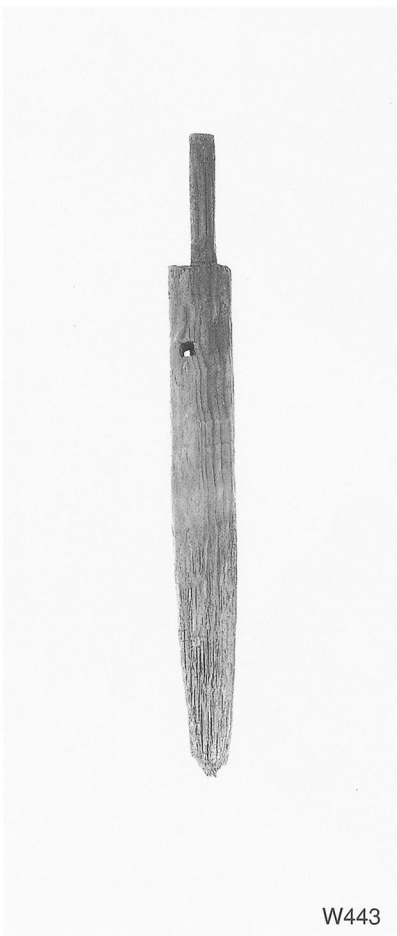

W443



W444



W445

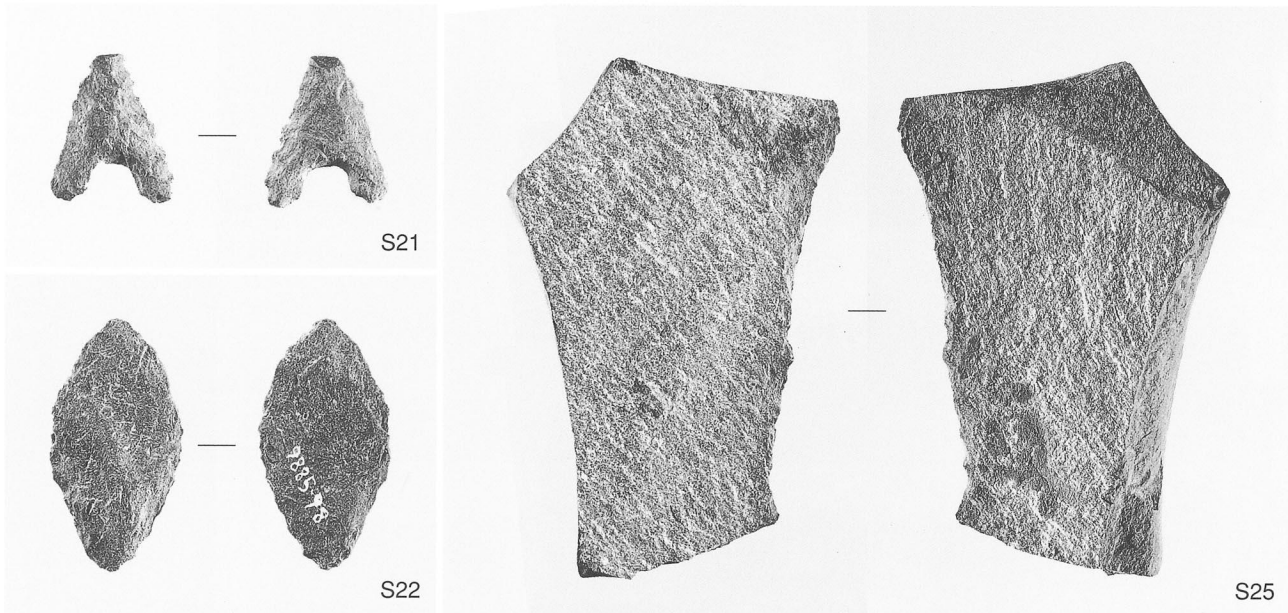

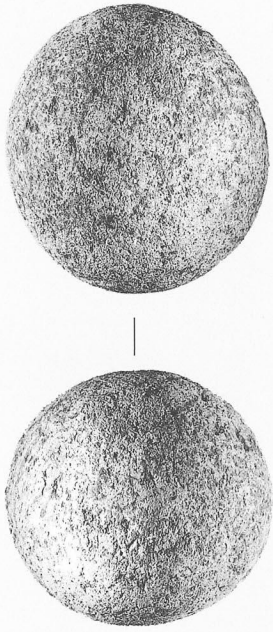

S26

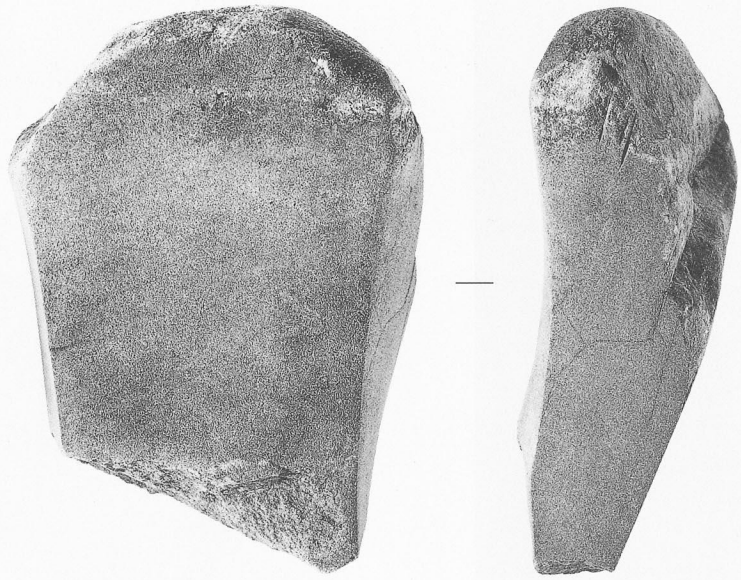

S28



S27



S29

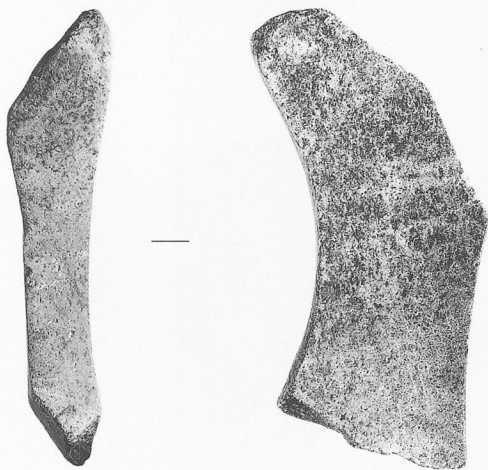

S30



S31



S32



S33

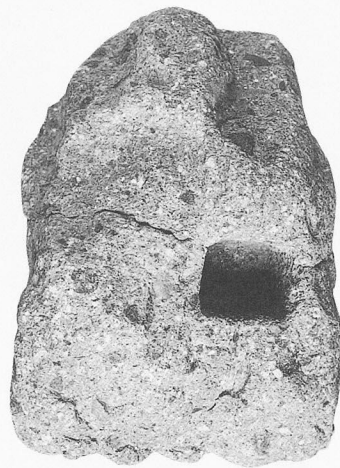

|

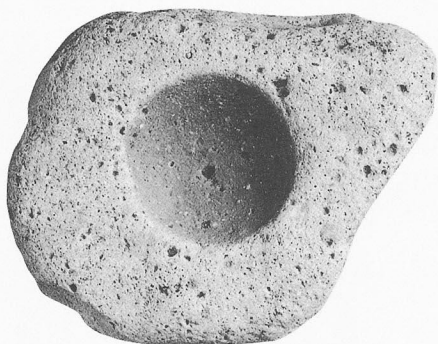

S35



S34

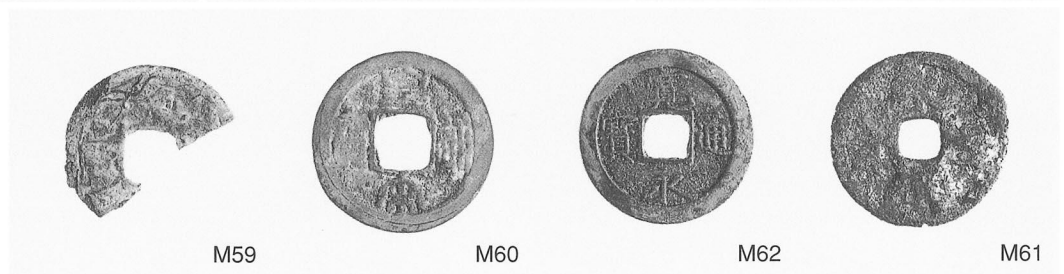
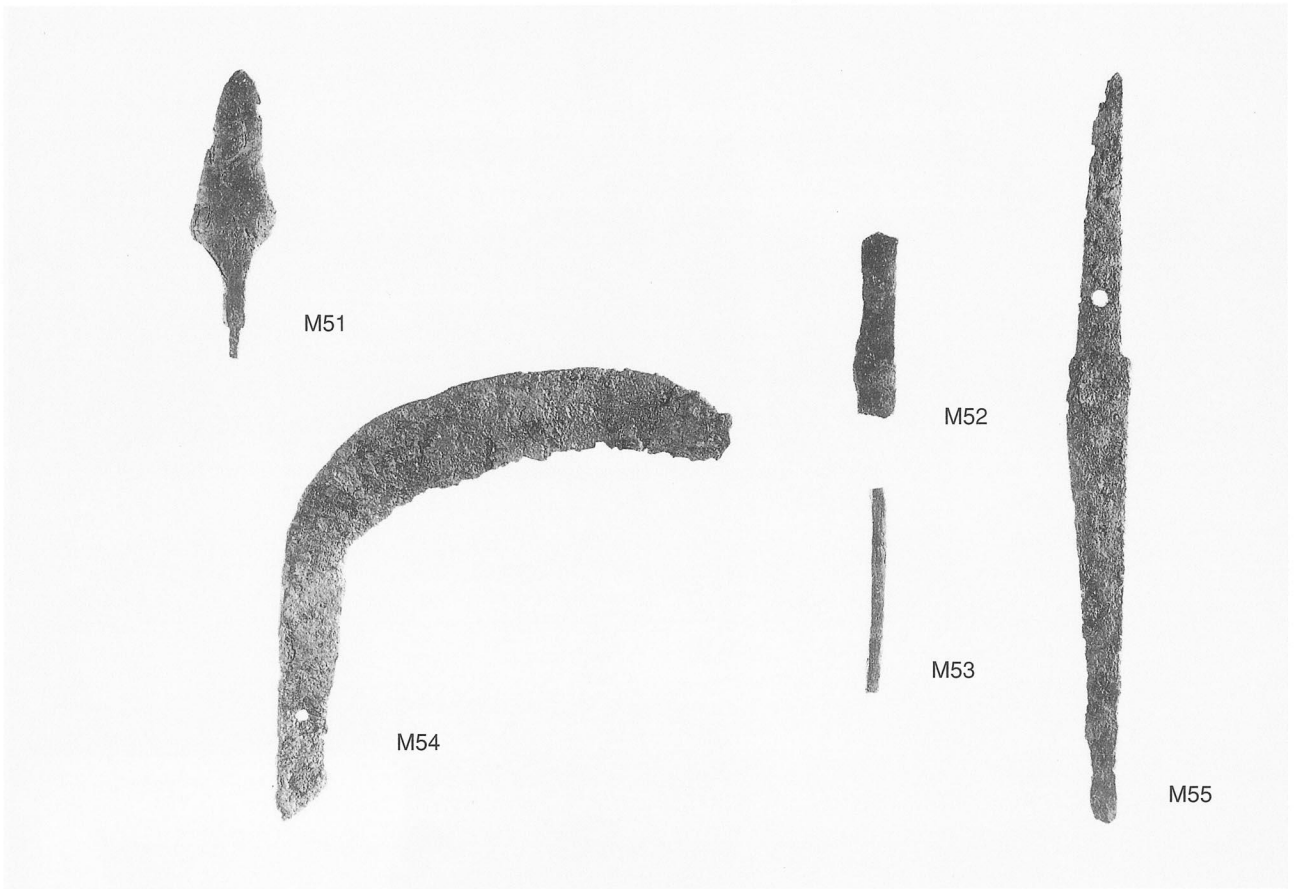

兵庫県文化財調査報告 第324冊

朝来市

加 都 遺 跡 Ⅱ

〔写真図版編〕

— 一般国道483号北近畿豊岡自動車道春日和田山道路Ⅱ事業
に伴う埋蔵文化財発掘調査報告書Ⅲ —

2007（平成19）年3月9日発行

編 集 兵庫県教育委員会埋蔵文化財調査事務所

〒652-0032 神戸市兵庫区荒田町2丁目1番5号

TEL 078(531)7011

発 行 兵庫県教育委員会

〒650-8567 神戸市中央区下山手通5丁目10番1号

TEL 078(341)7711

印 刷 丸山印刷株式会社

〒676-8566 高砂市神爪1丁目11番33号
