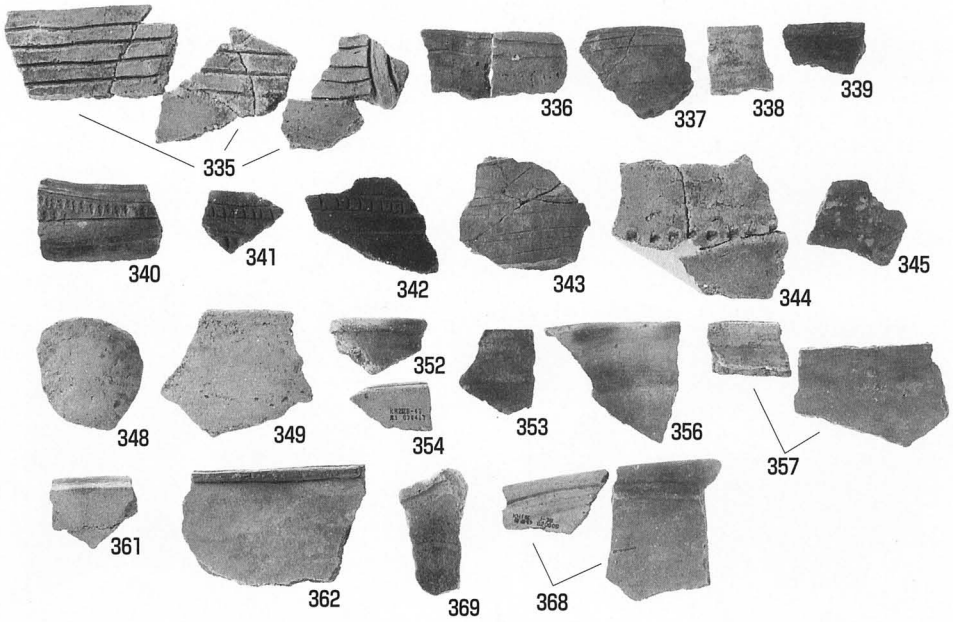

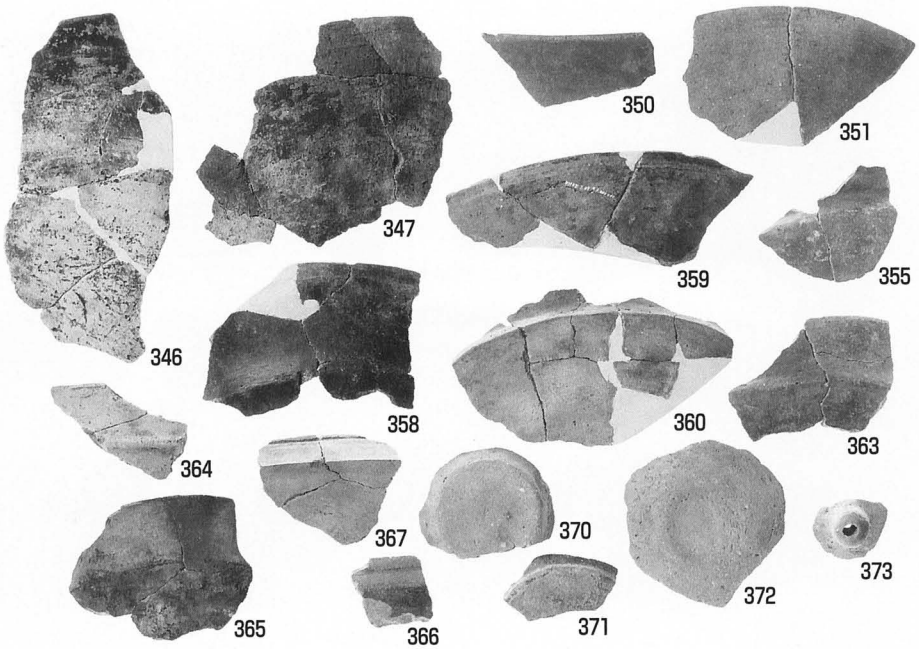

1～3区　表土～黒色砂1出土縄文土器（4）

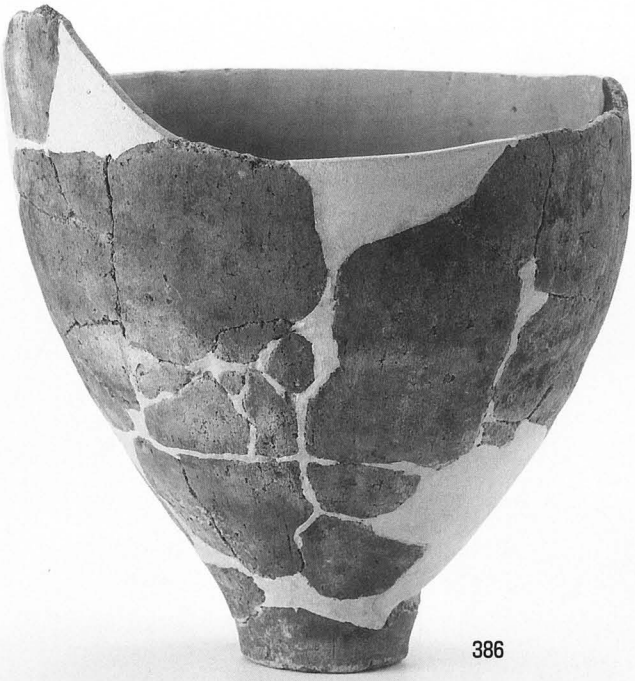

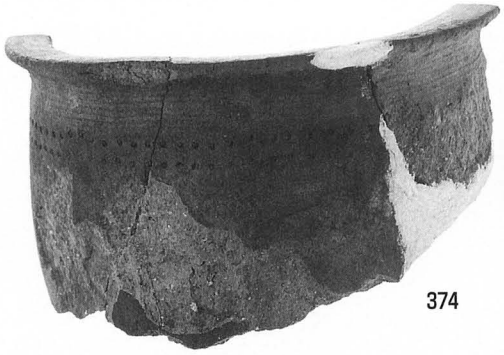

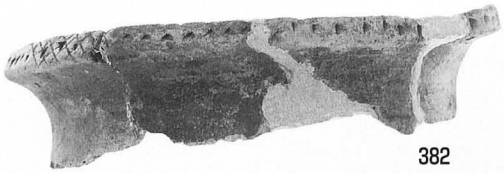

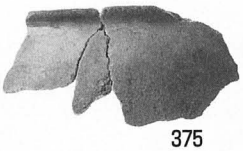

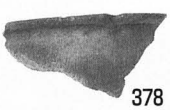

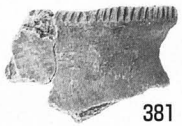

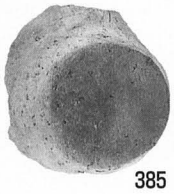

SI01・02出土遺物

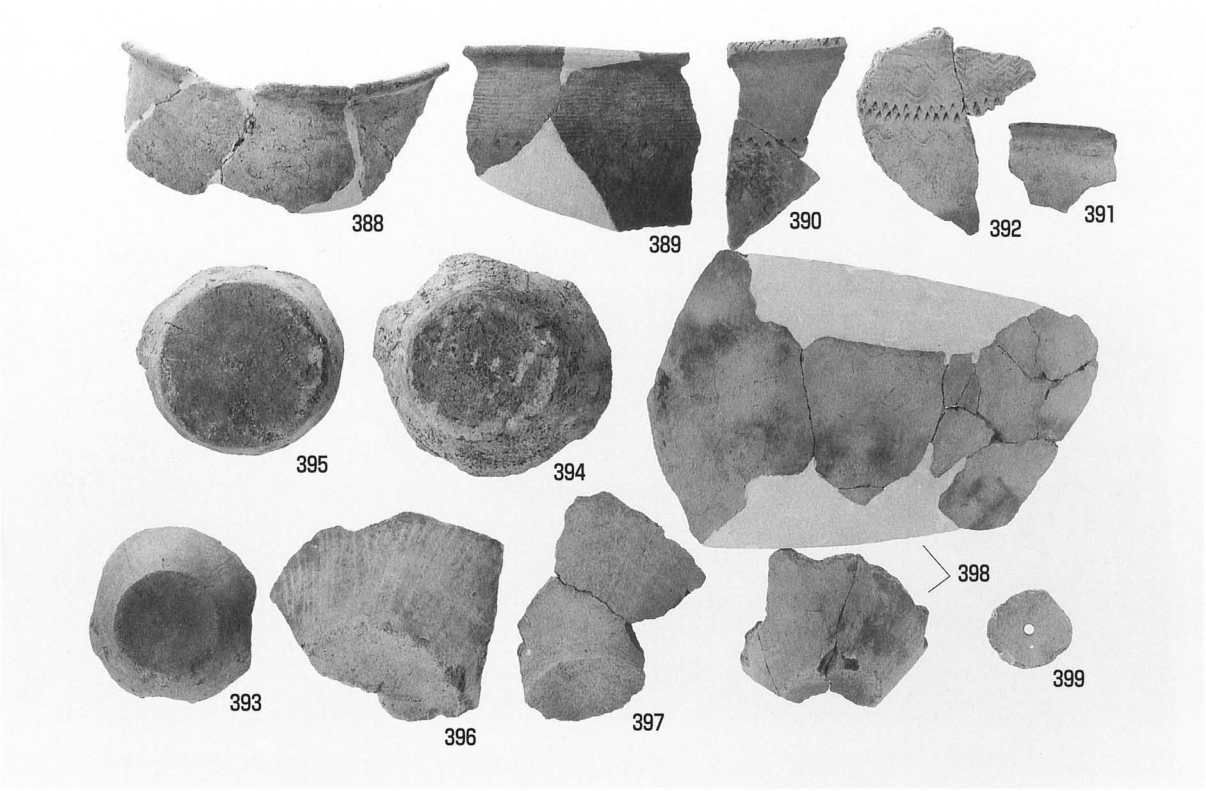

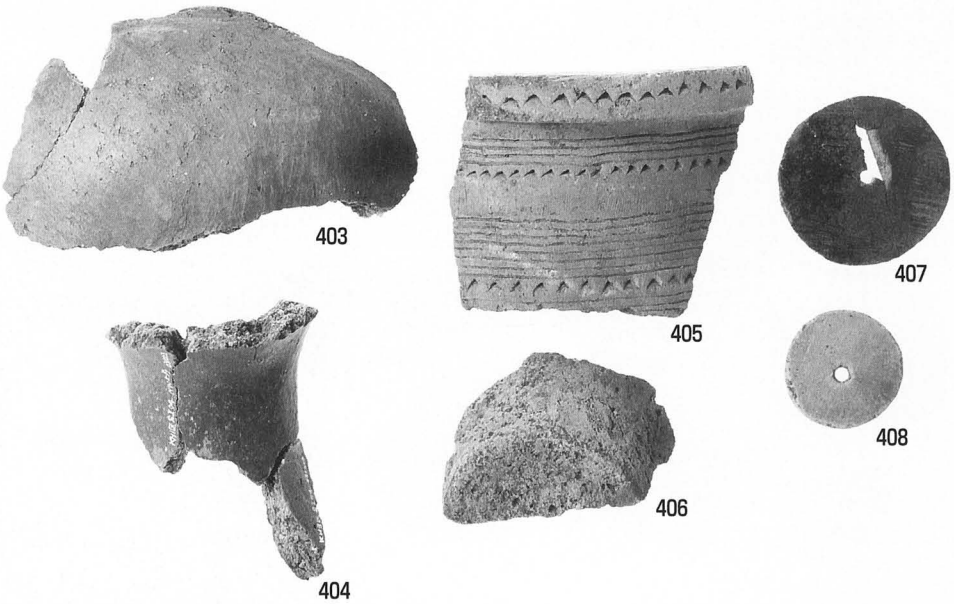

SI03・04・13出土遺物

409

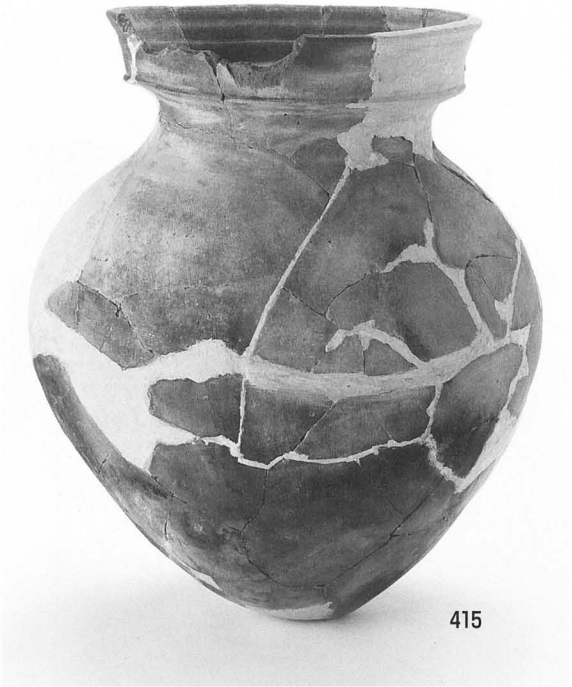
415

410

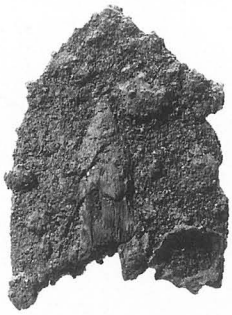
423

414

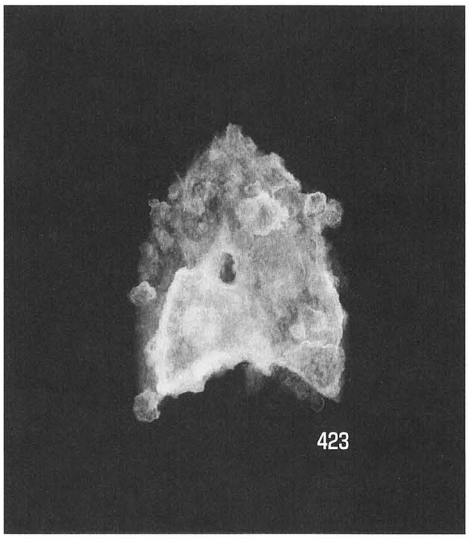
423

SI05出土遺物（1）

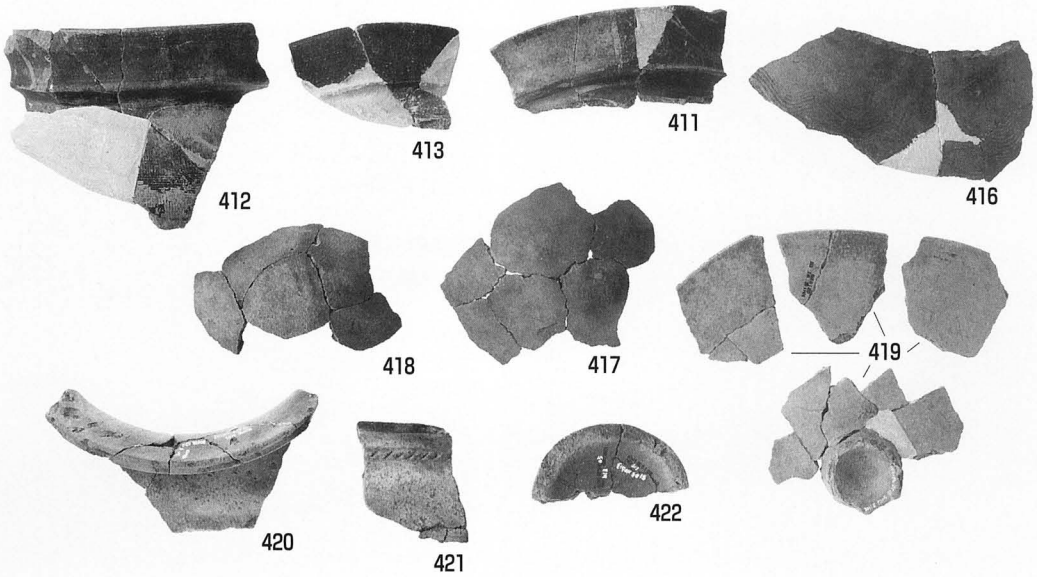

SI05出土遺物（2）

SI06床面出土土器

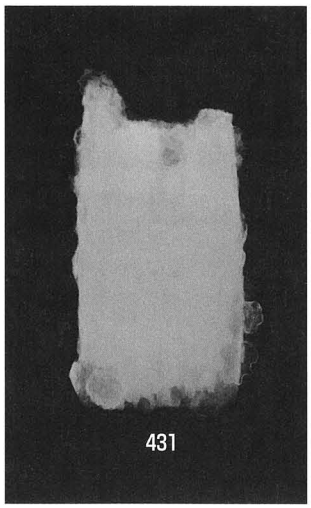

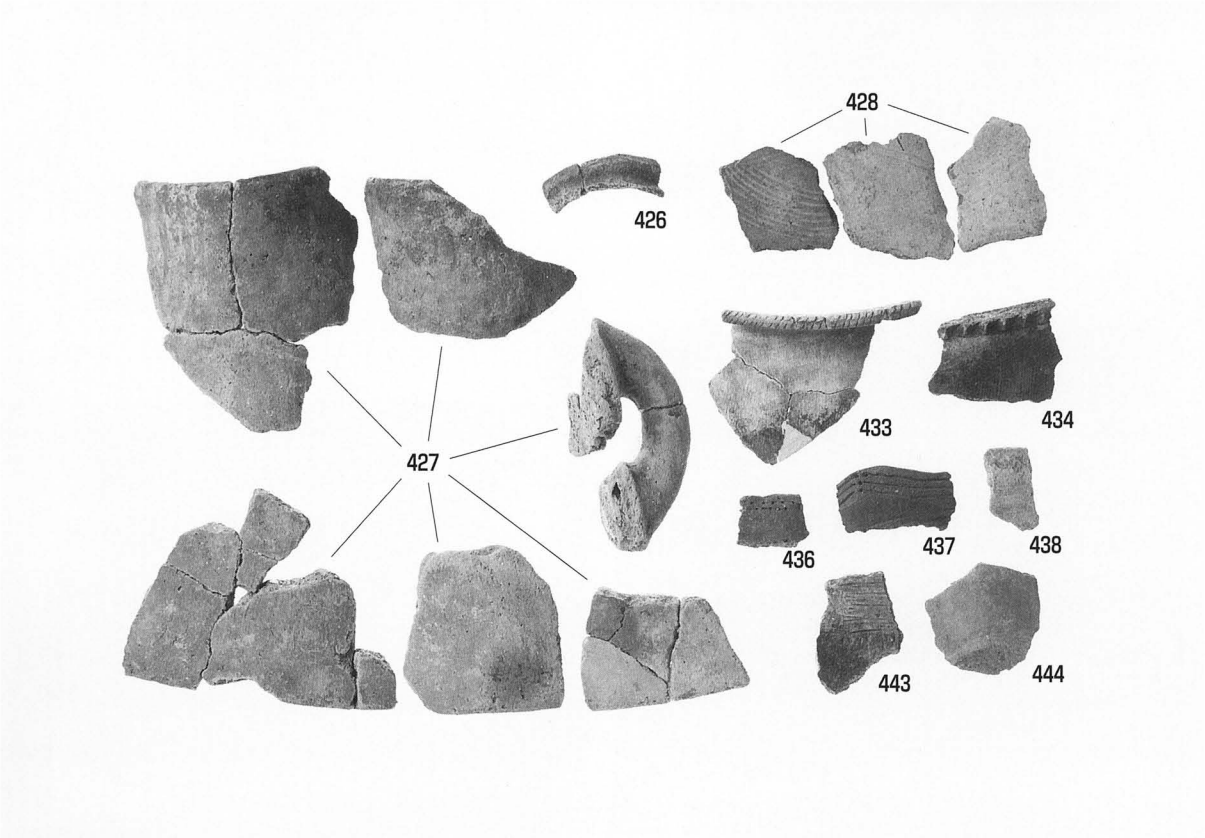

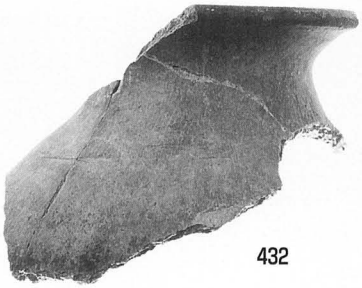

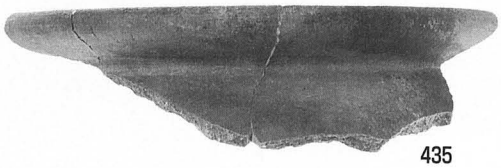

SI06～08・11出土遺物

445

446

448

449

450

452

加工段１出土遺物（１）

447

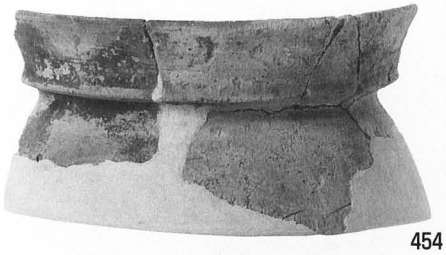
454

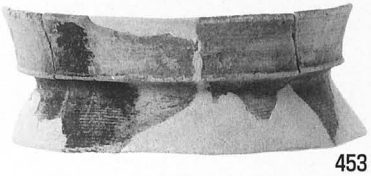
453

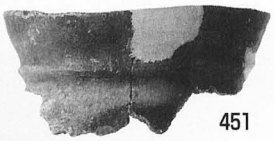
451

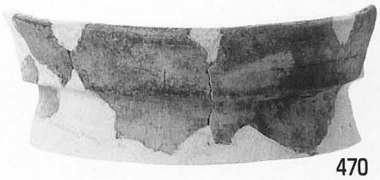
470

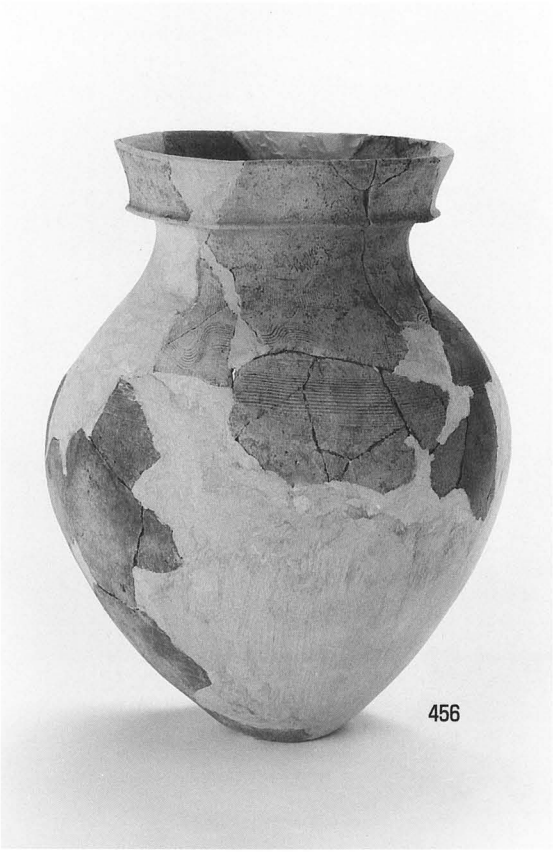
456

455

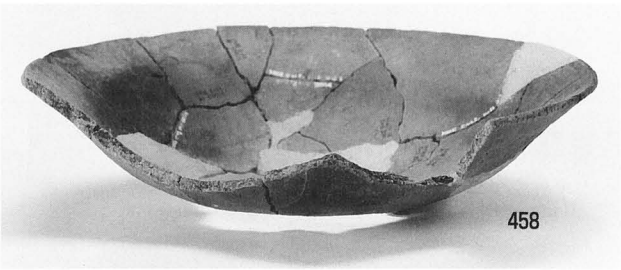
458

459

加工段１出土遺物（２）

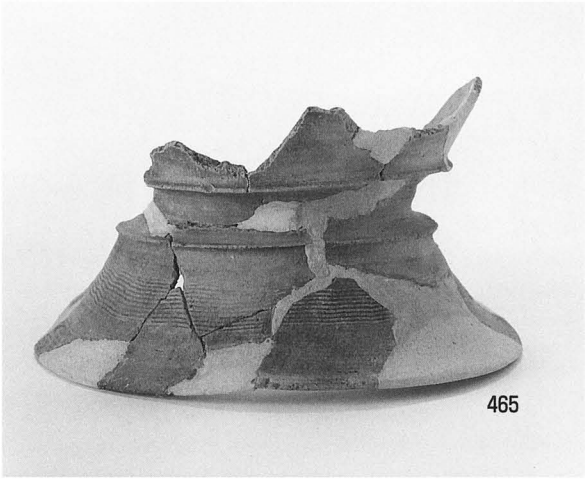

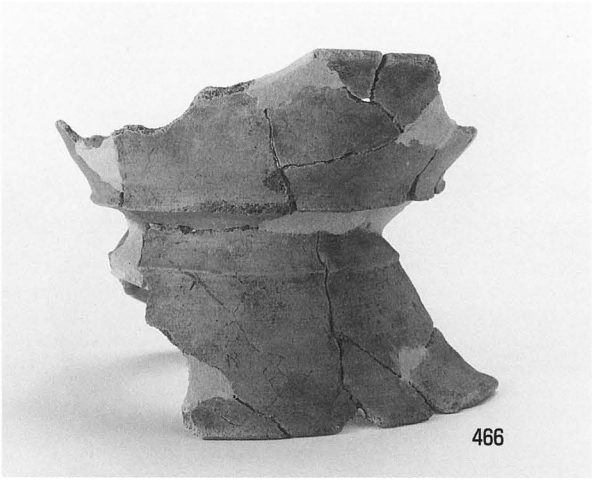

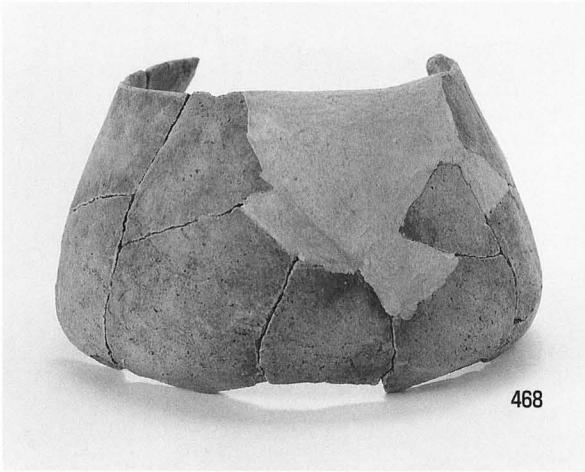

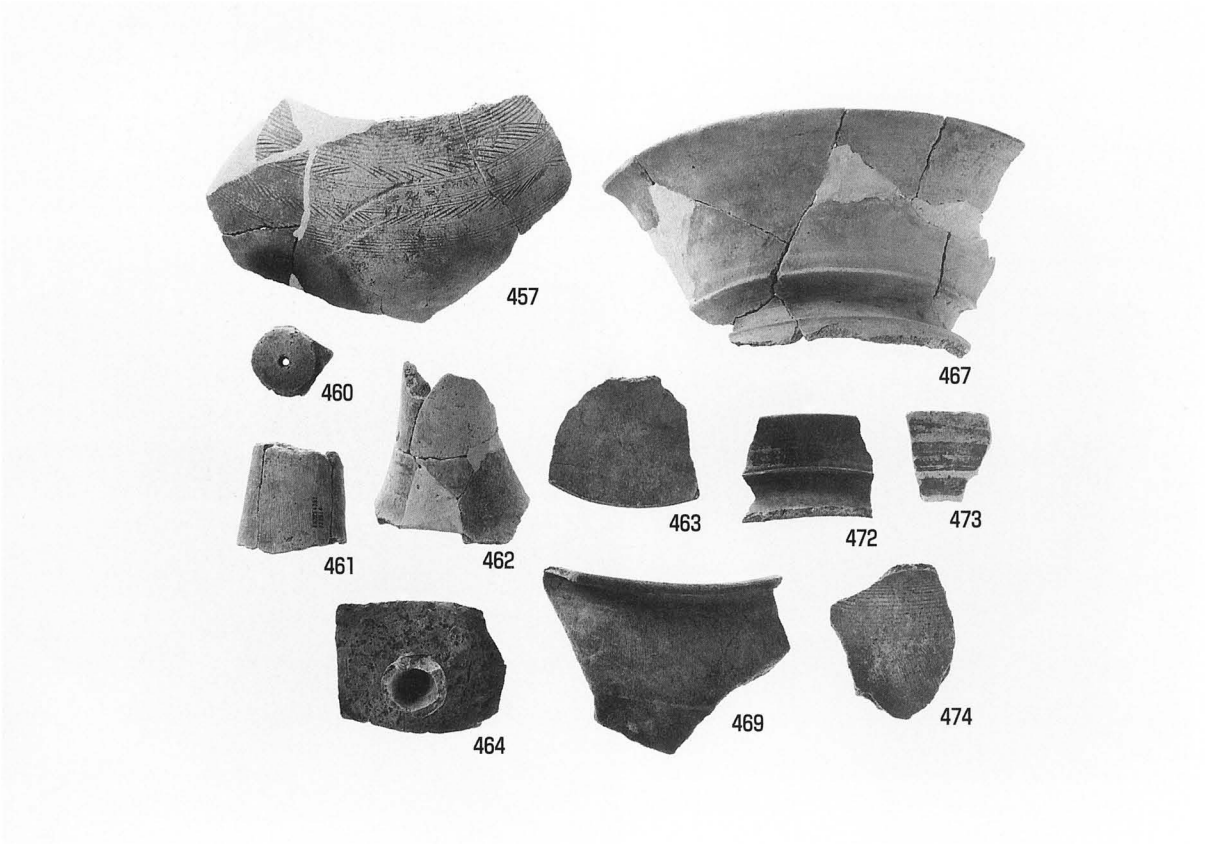

加工段１・SD04出土遺物

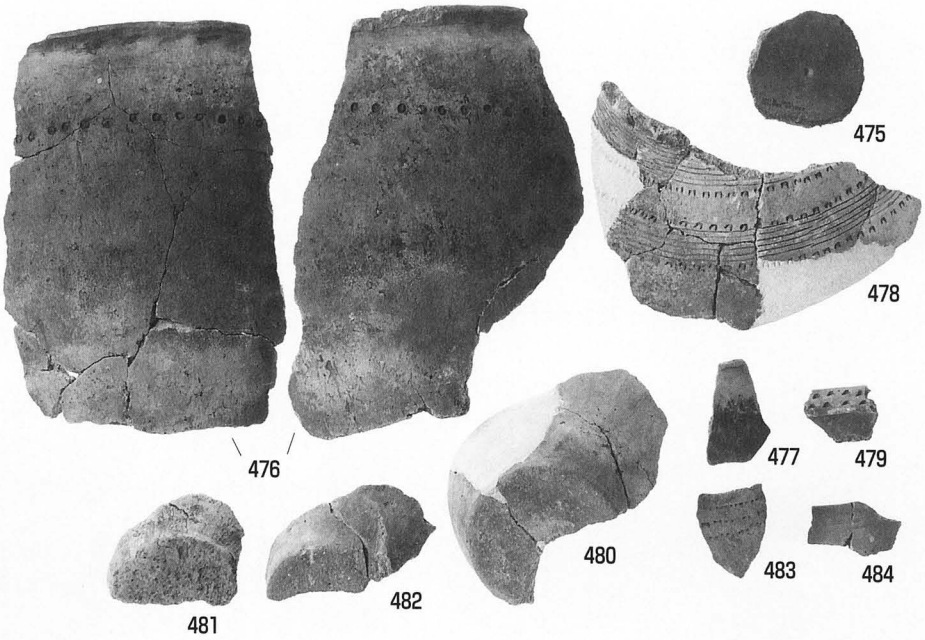

SK21・23出土遺物

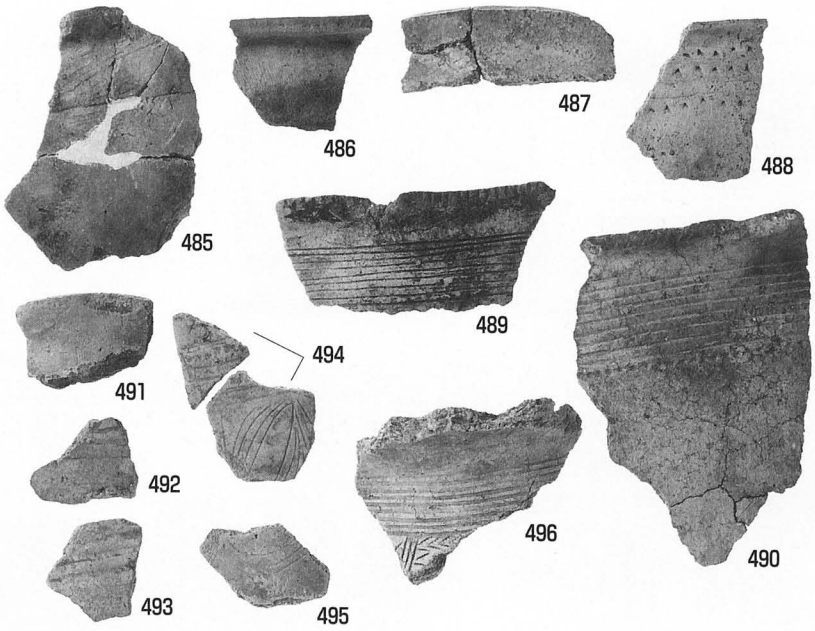

1～3区　弥生土器（1）

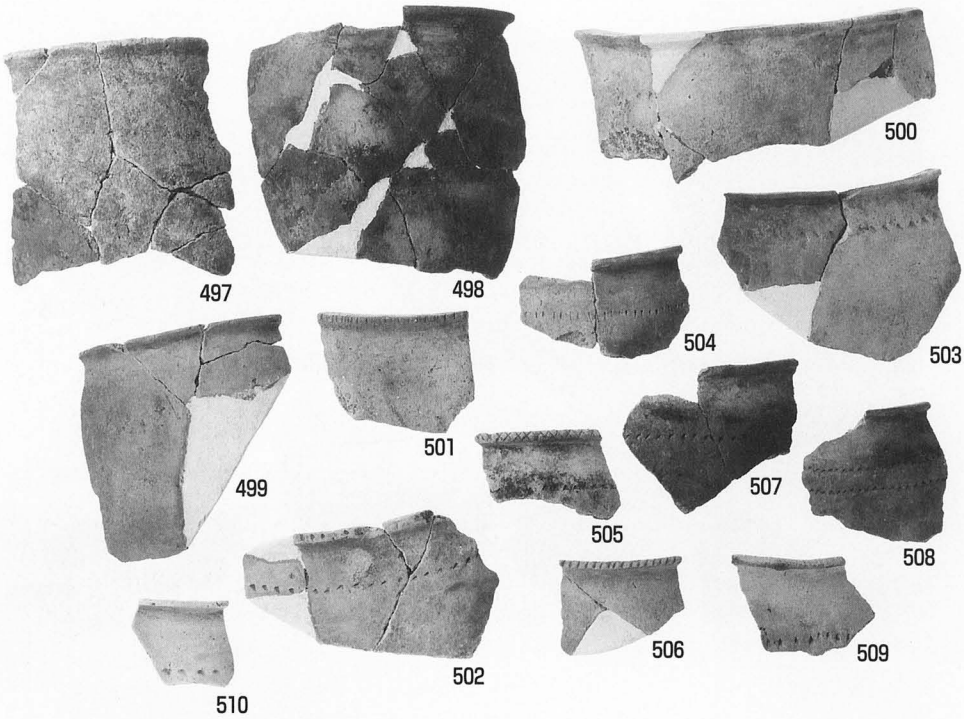
497
498
500
504
503
501
499
505
507
508
506
509
502
510

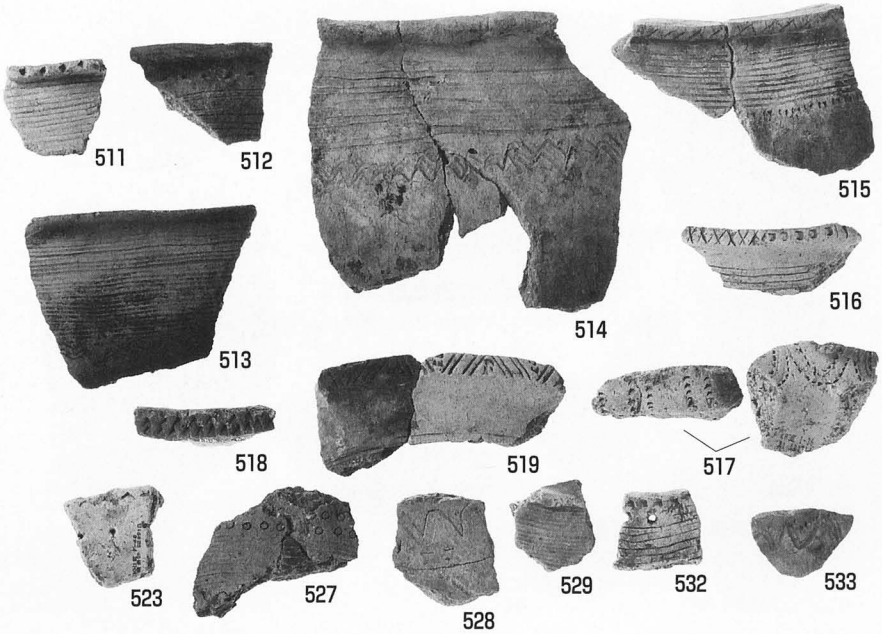
511
512
515
513
514
516
518
519
517
523
527
528
529
532
533

1～3区　弥生土器（2）

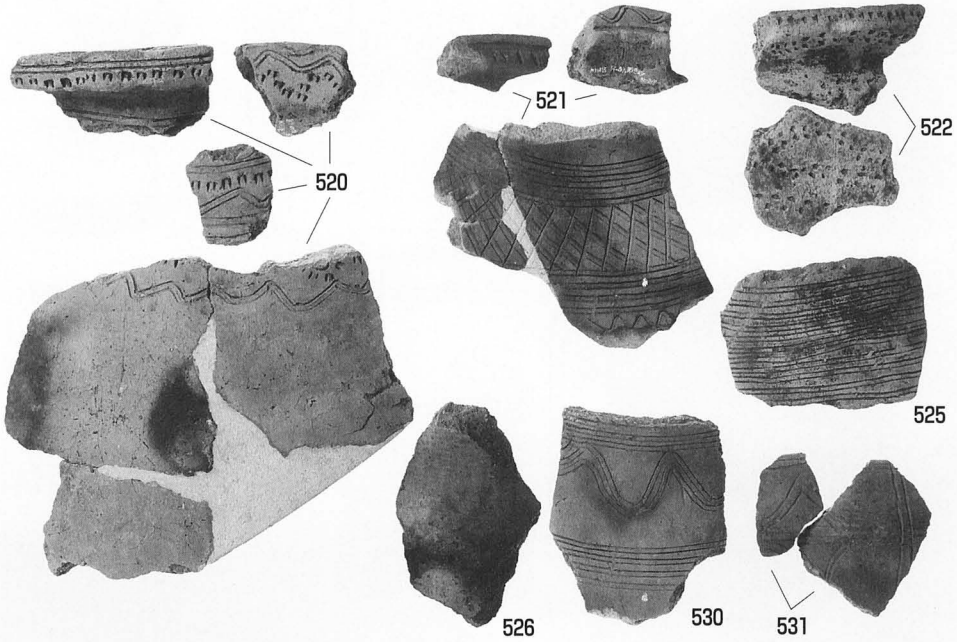

524

1～3区　弥生土器（3）

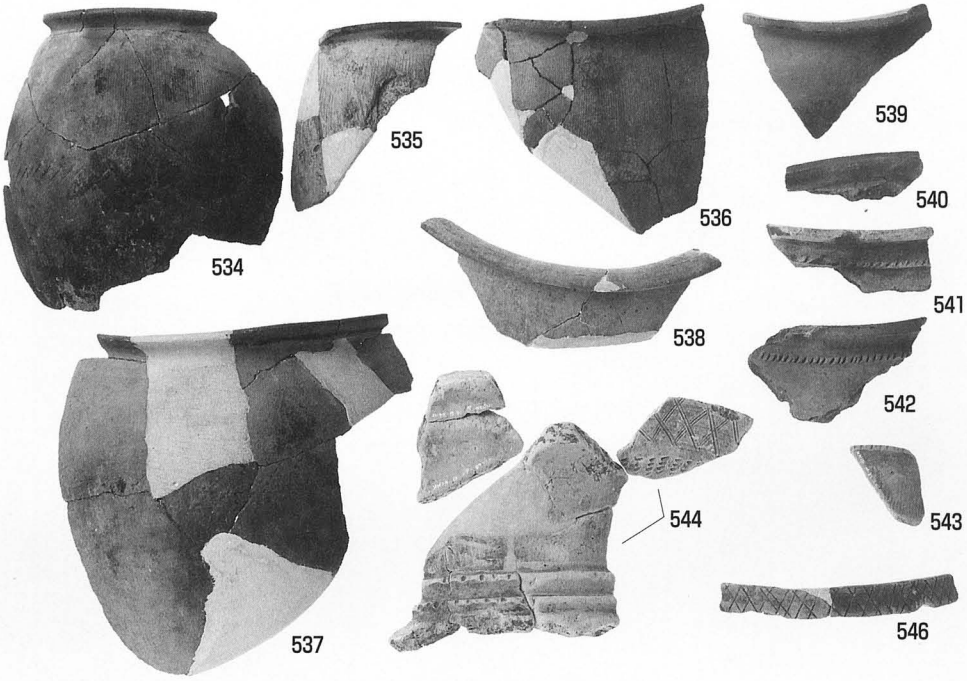
534
535
536
537
538
539
540
541
542
543
544
546

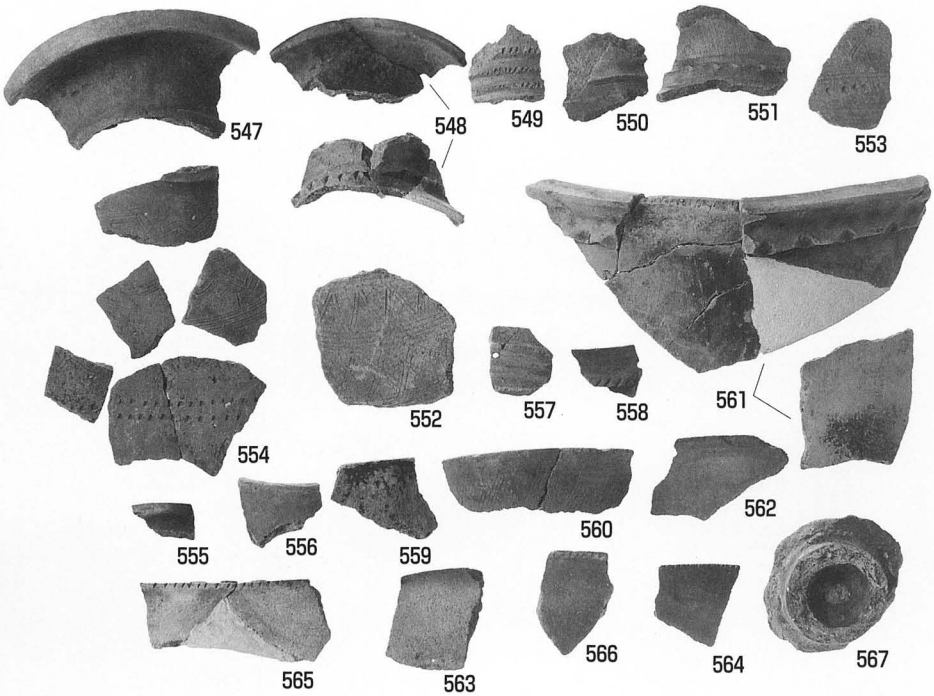
547
548
549
550
551
552
553
554
555
556
557
558
559
560
561
562
563
564
565
566
567

1～3区　弥生土器（4）

545

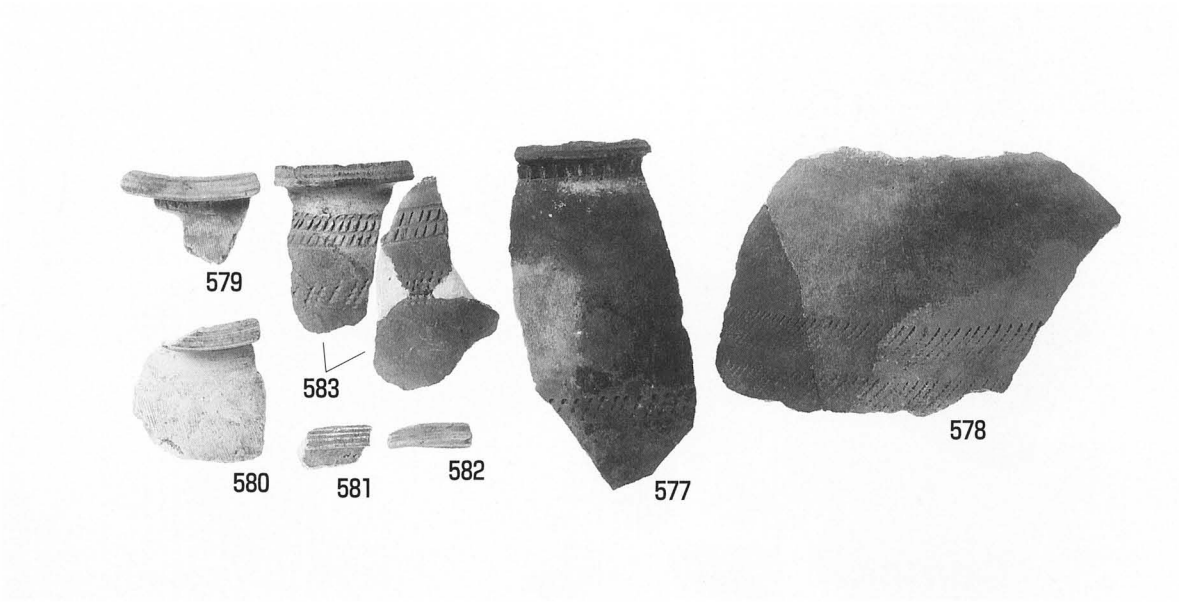
579
583
580
581
582
577
578

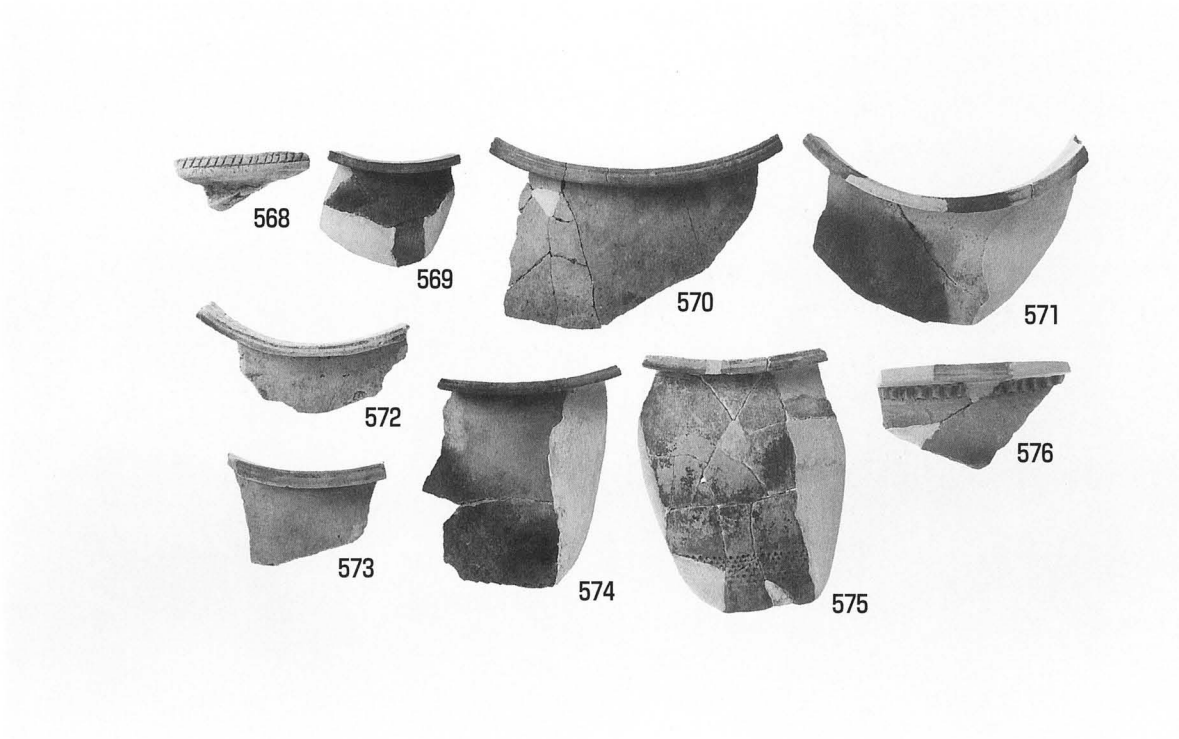
568
569
570
571
572
573
574
575
576

1～3区　弥生土器（5）

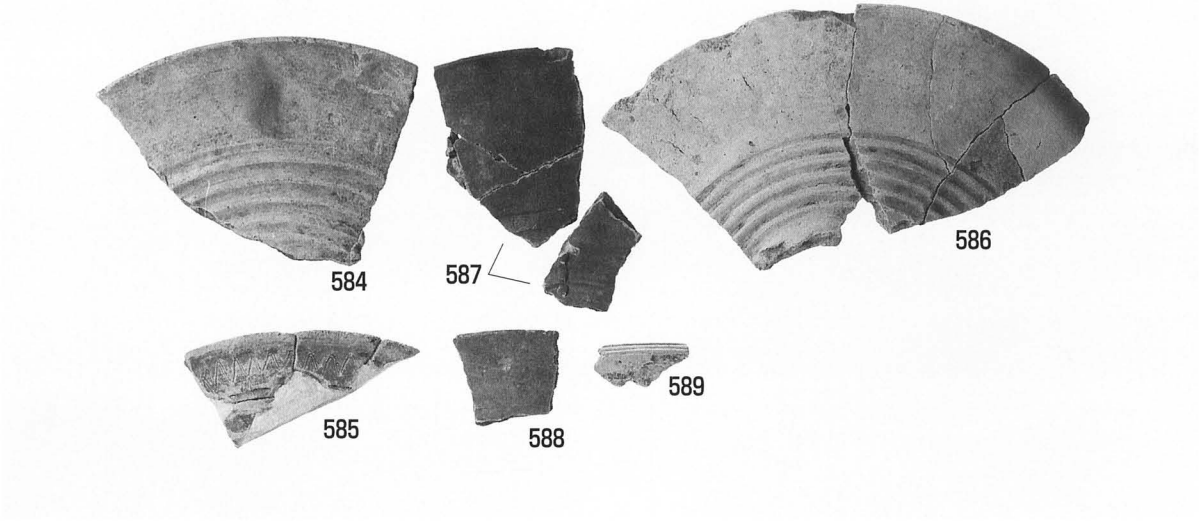
584
587
586
585
588
589

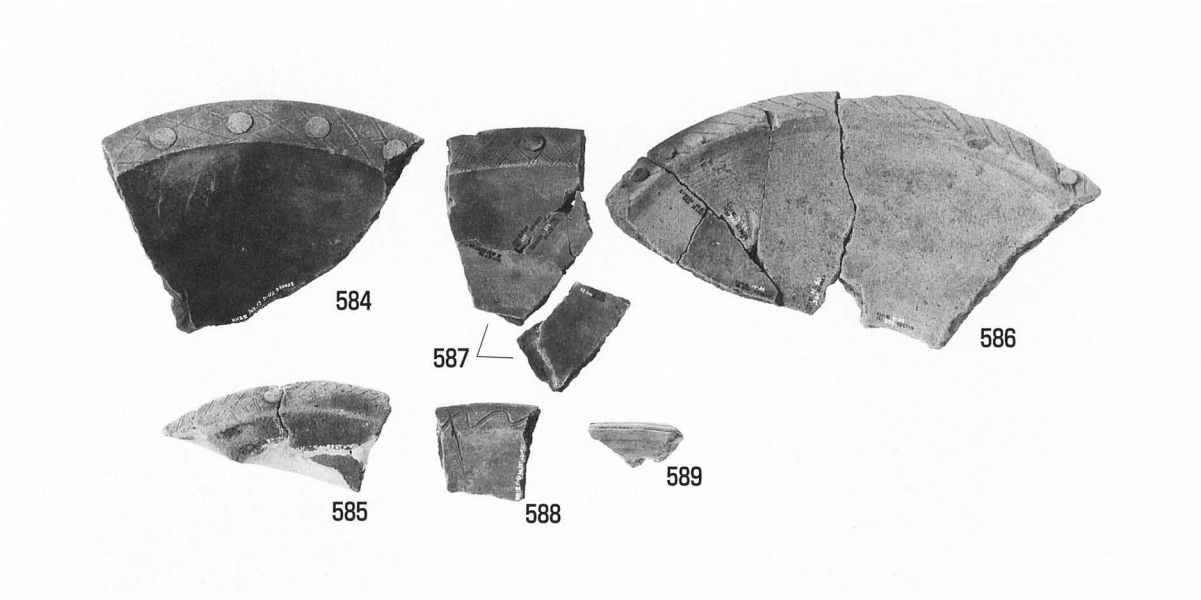
584
587
586
585
588
589

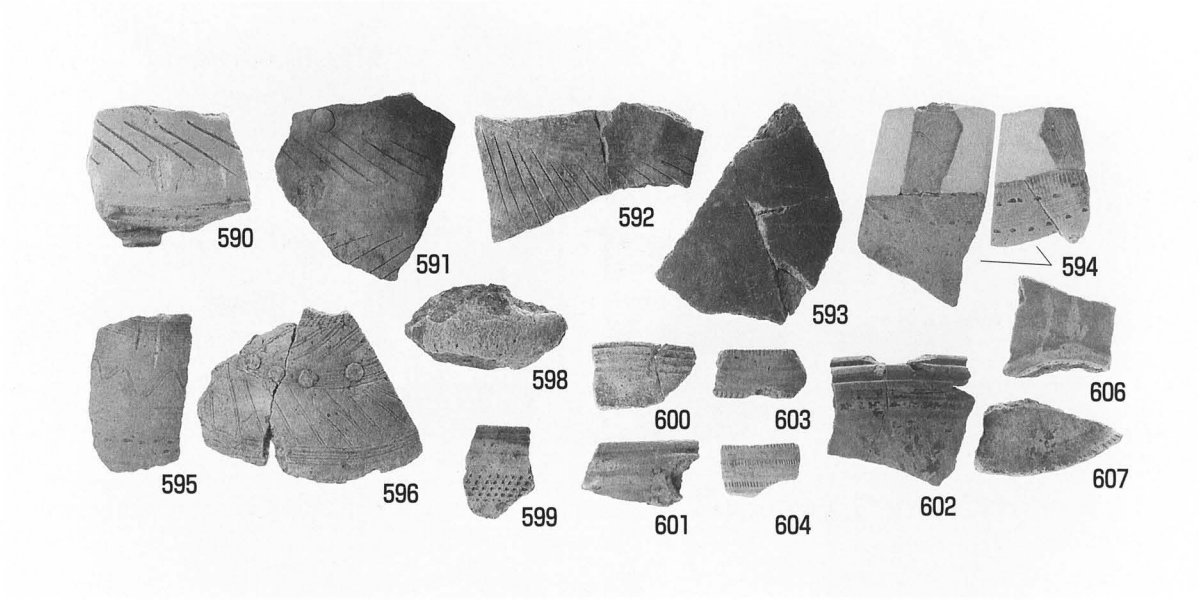
590
591
592
593
594
595
596
598
599
600
601
602
603
604
606
607

1～3区　弥生土器（6）

597

605

608

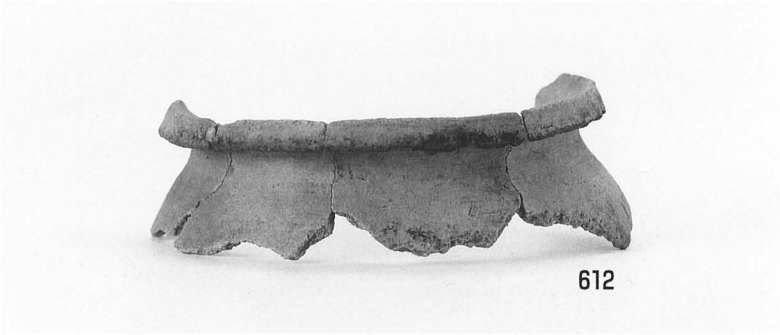
612

609

625

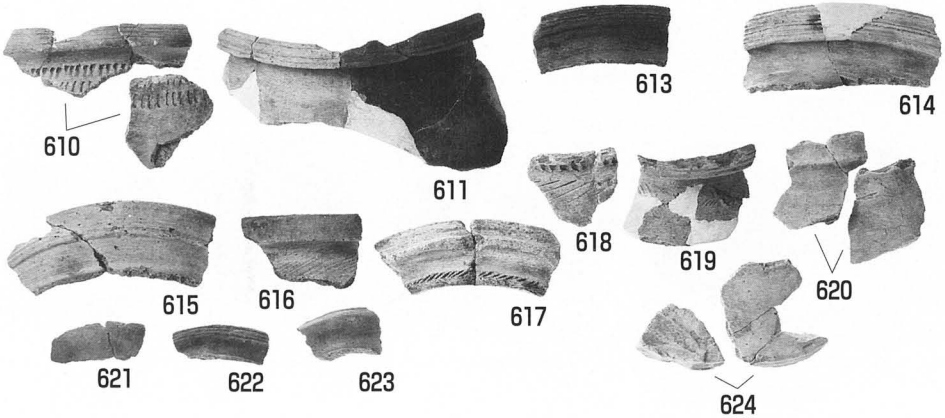

1～3区　弥生土器（7）

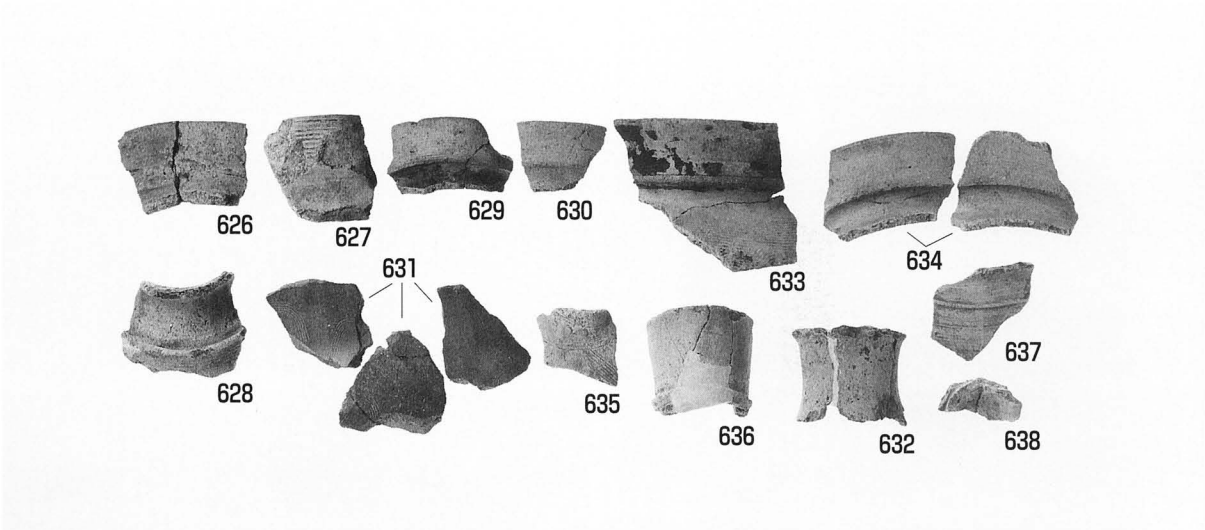

1～3区　弥生土器・古式土師器

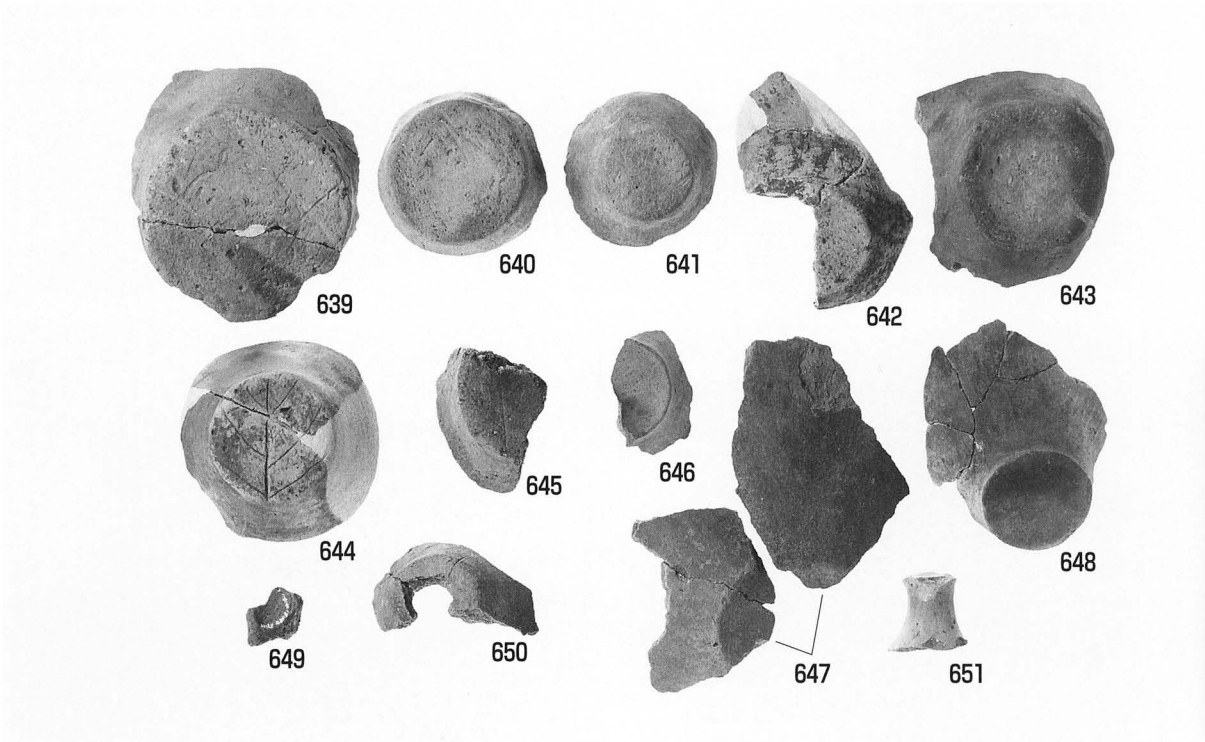

1～3区　弥生土器底部・蓋

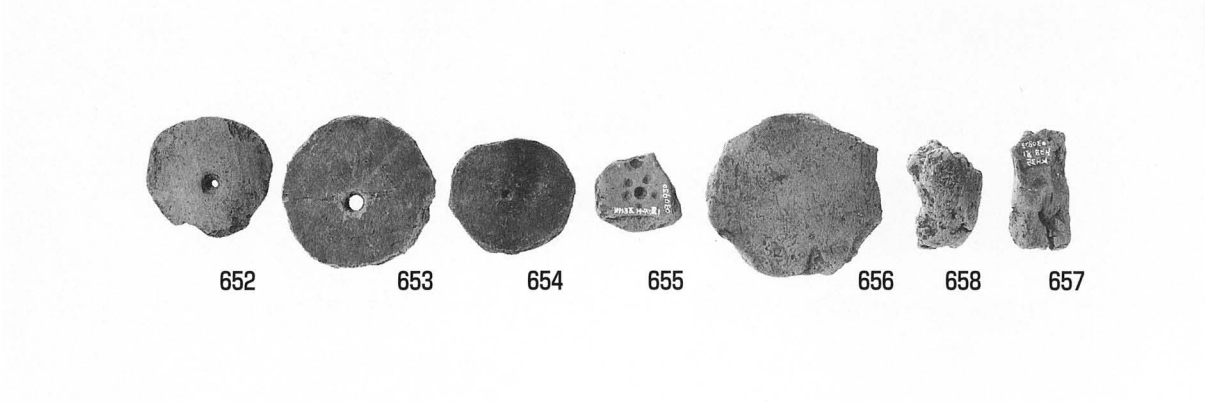

1～3区　土製品

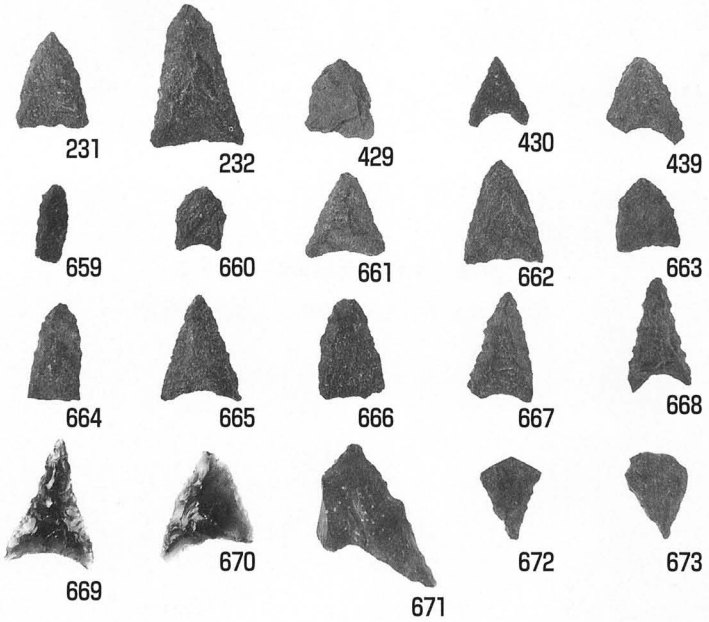
231
232
429
430
439
659
660
661
662
663
664
665
666
667
668
669
670
671
672
673

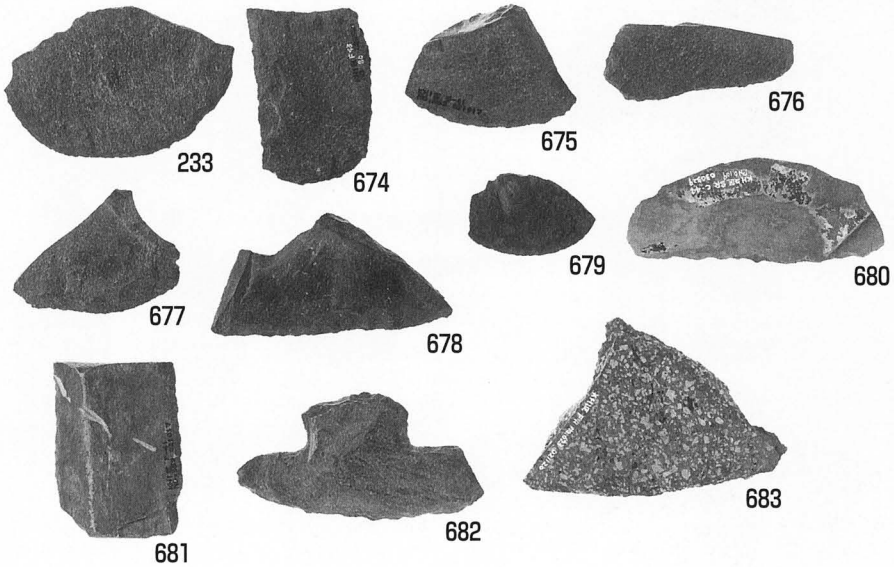
233
674
675
676
677
678
679
680
681
682
683

1～3区　石器（1）

440
684
685
686
687
688
689

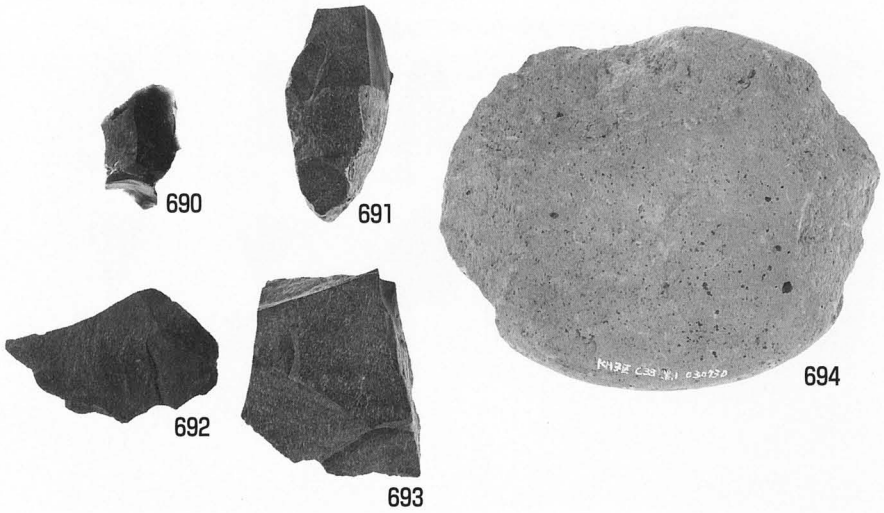
690
691
692
693
694

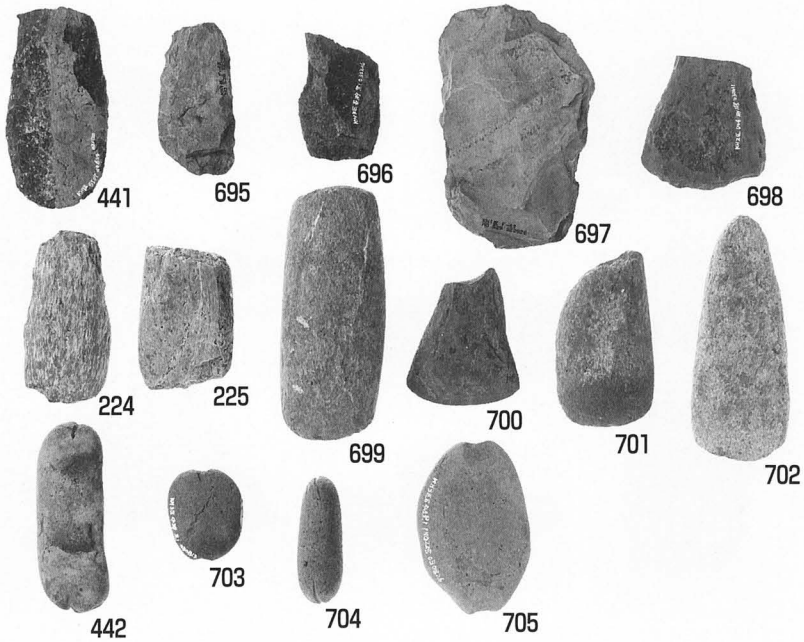
441
695
696
697
698
224
225
699
700
701
702
442
703
704
705

1～3区　石器（2）

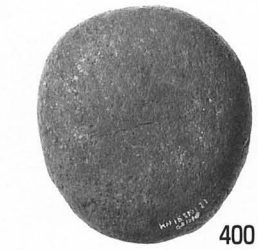
400

706

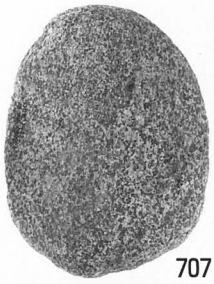
707

708

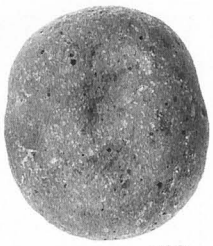
709

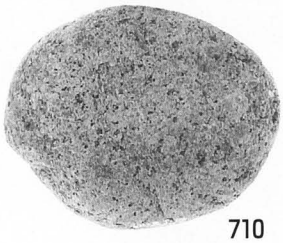
710

401

711

1～3区　石器（3）

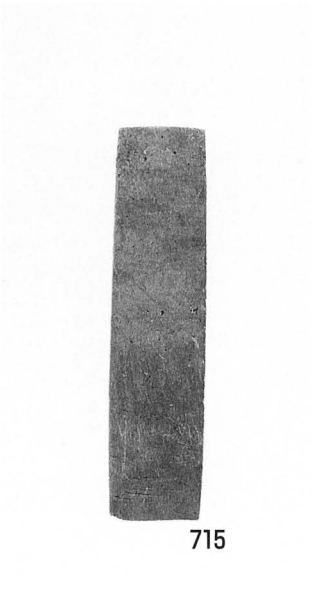

1～3区　石器（4）

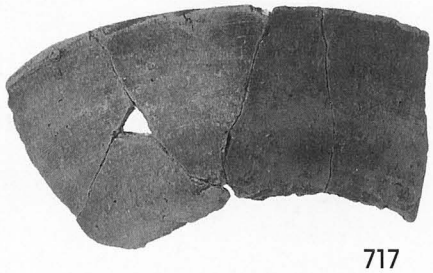

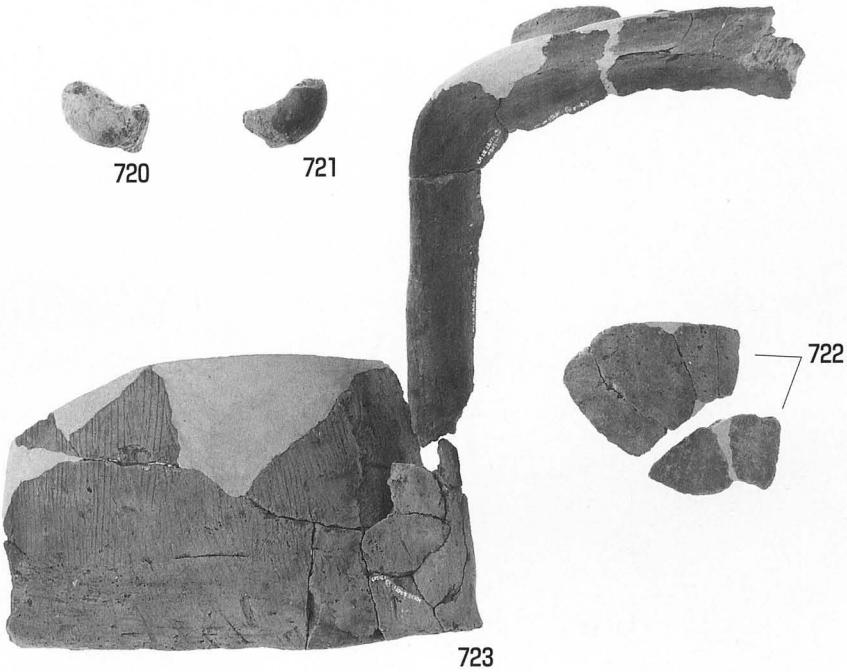

SK38・土器群1出土遺物

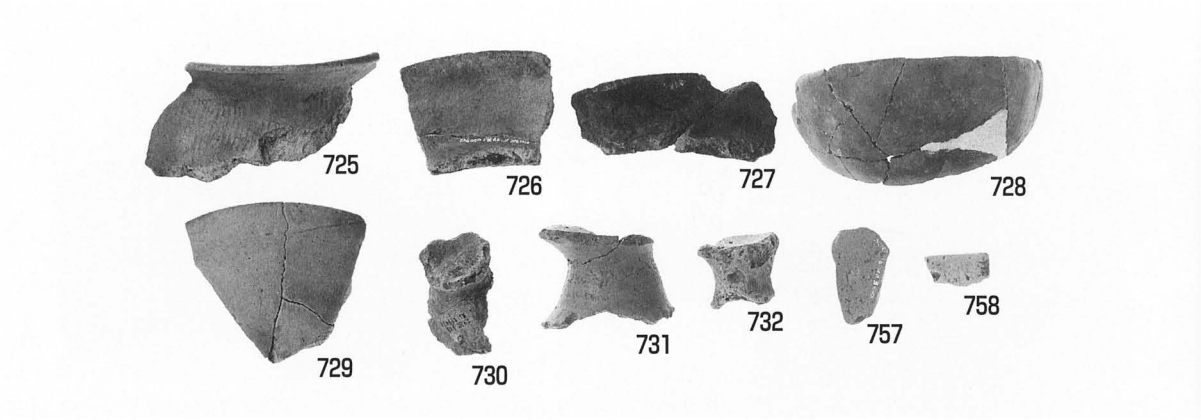

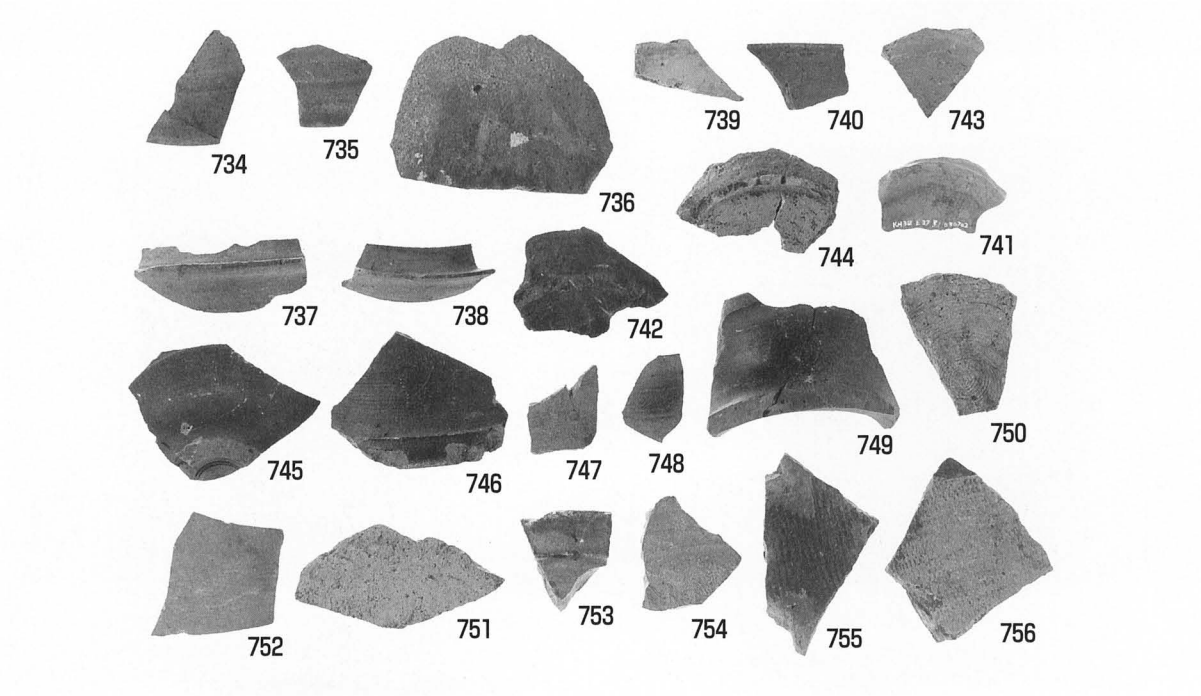

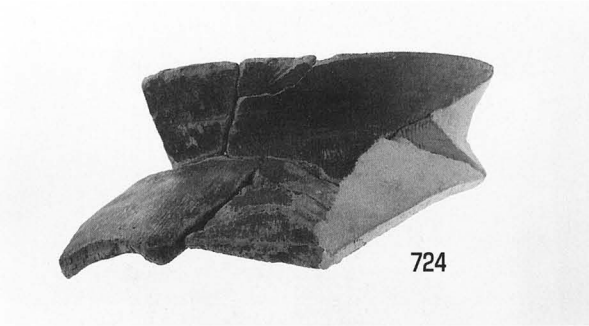

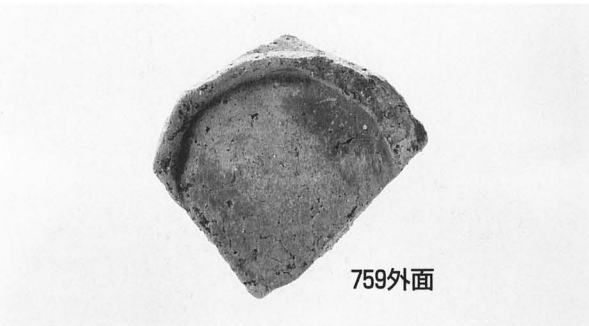

1～3区　土師器・須恵器・製塩土器・黒色土器

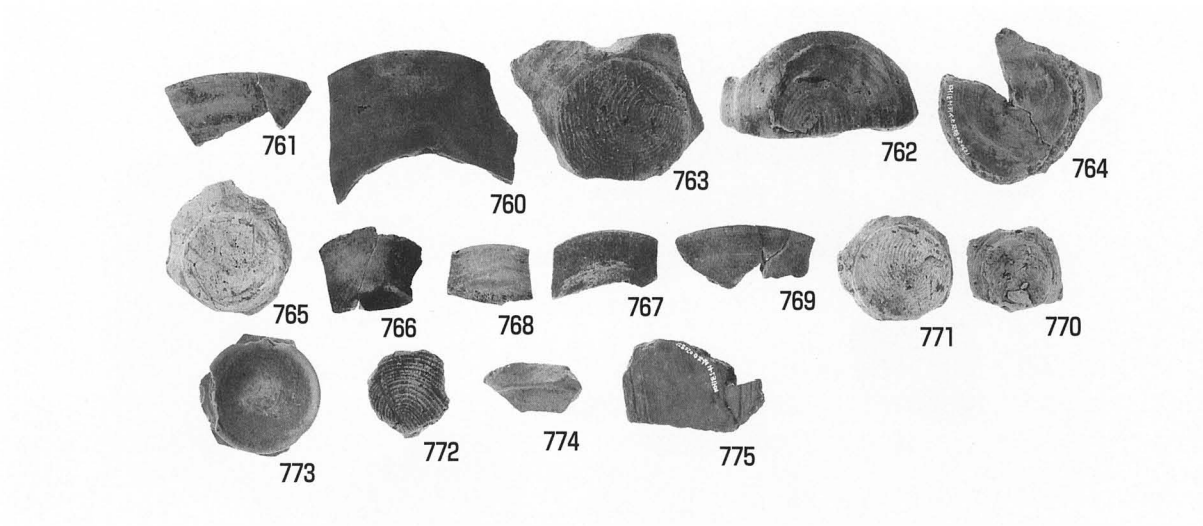

1～3区　中世土師器

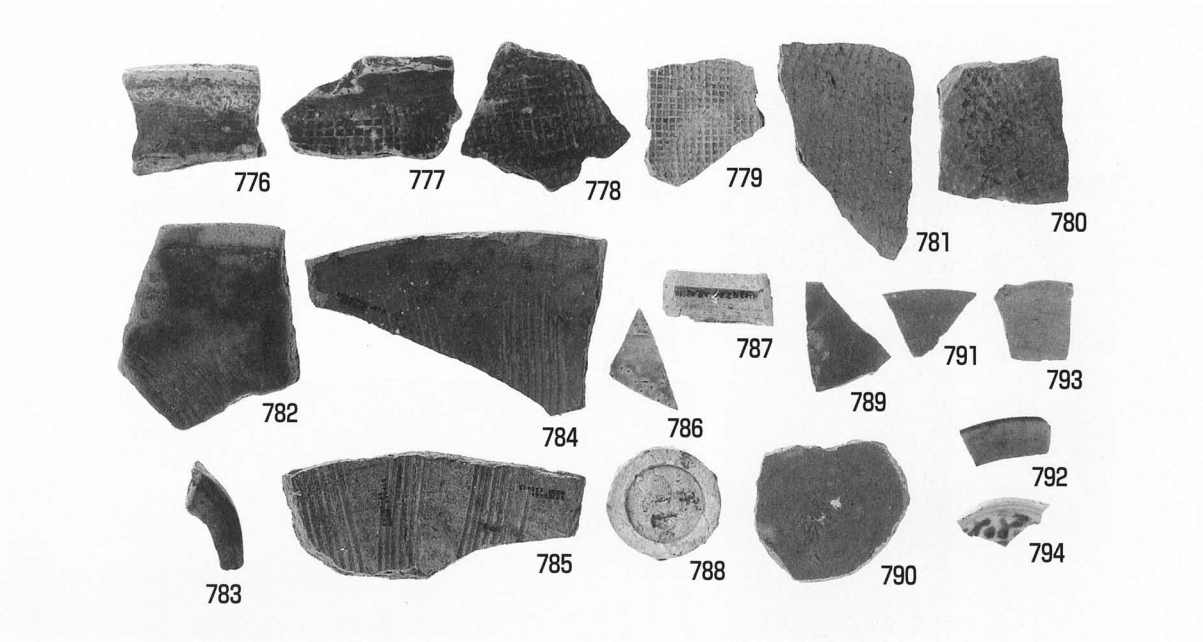

1～3区　中世須恵器・瓦質土器・陶磁器

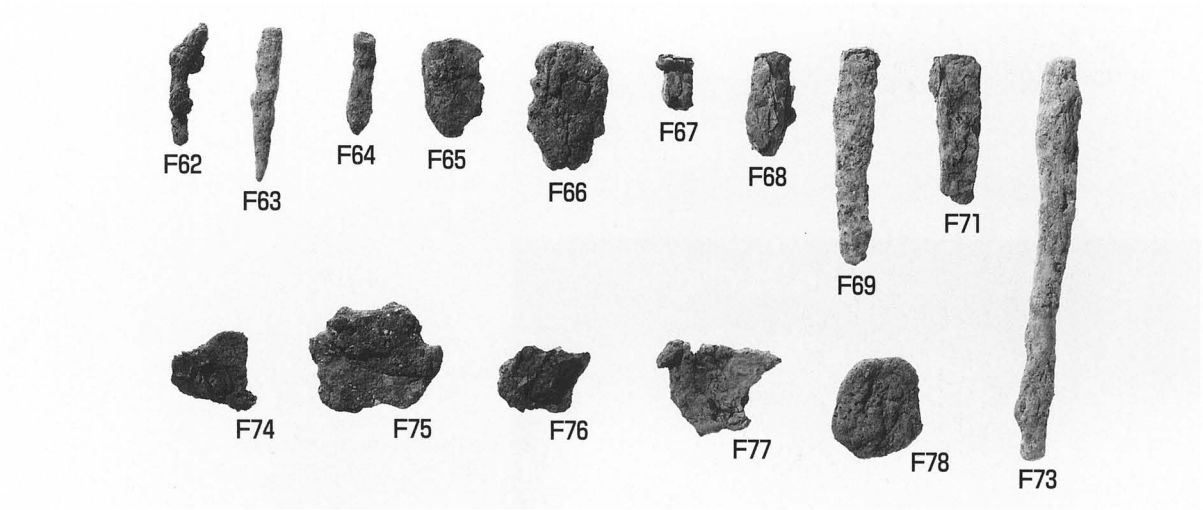

1区　鉄製品

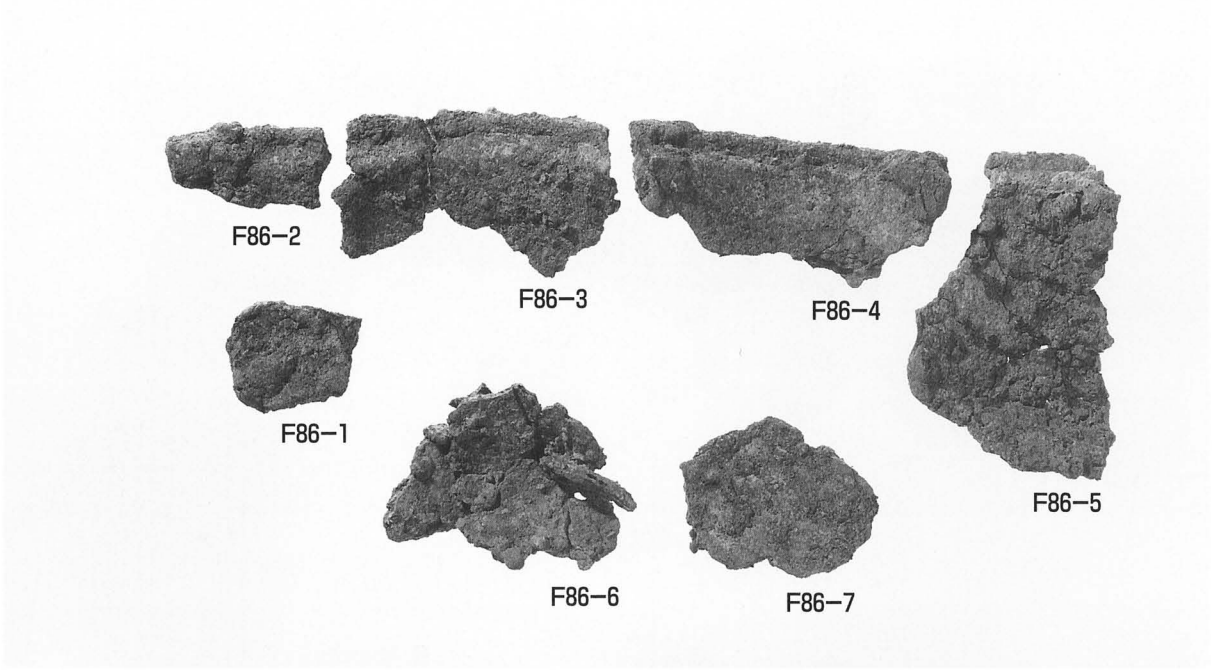

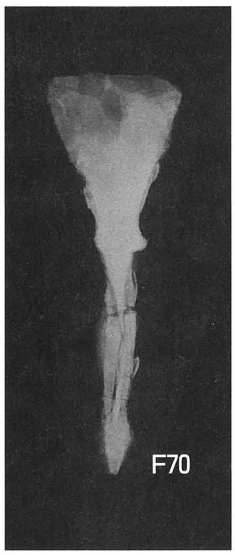

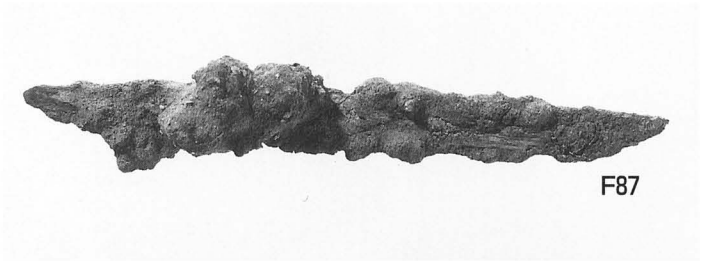

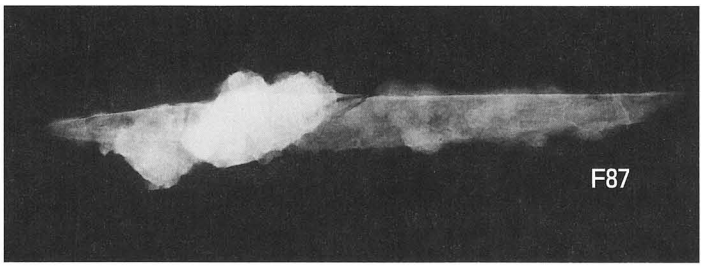

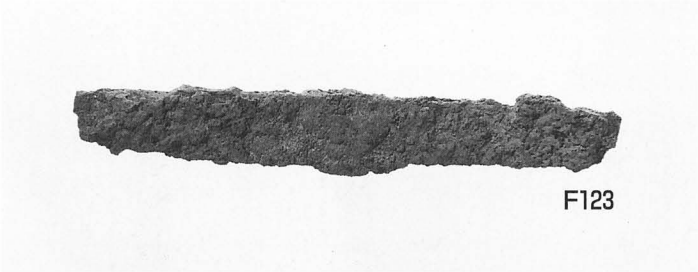

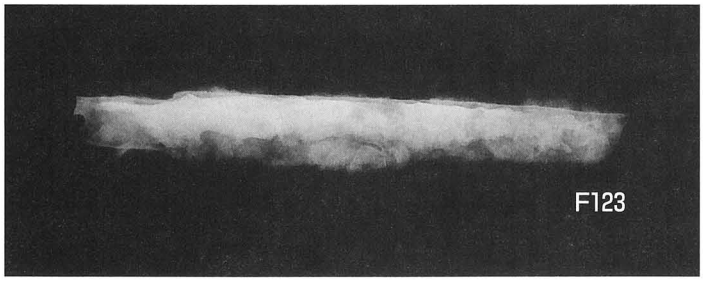

1～3区　鉄製品

6 区調査風景

石器975出土状態

SK40

北壁西隅　E-F土層

G-H土層

北壁土層

北壁土層

南壁土層

黒褐色土完掘状態（北西から）

黒褐色土完掘状態（南西から）

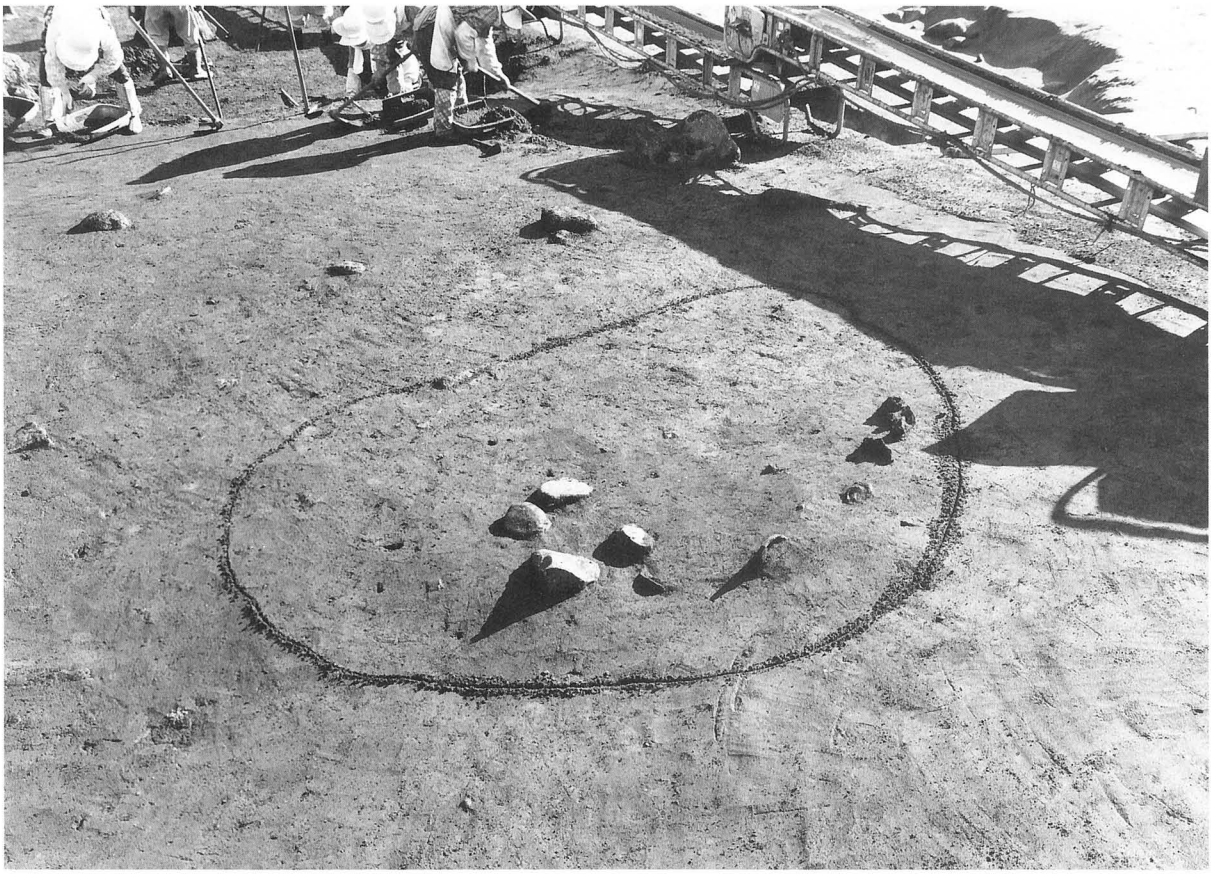

SK41検出

SK41断面

SK41弥生土器
出土状態

SK41弥生土器
出土状態

SK41P1断面

SK41完掘

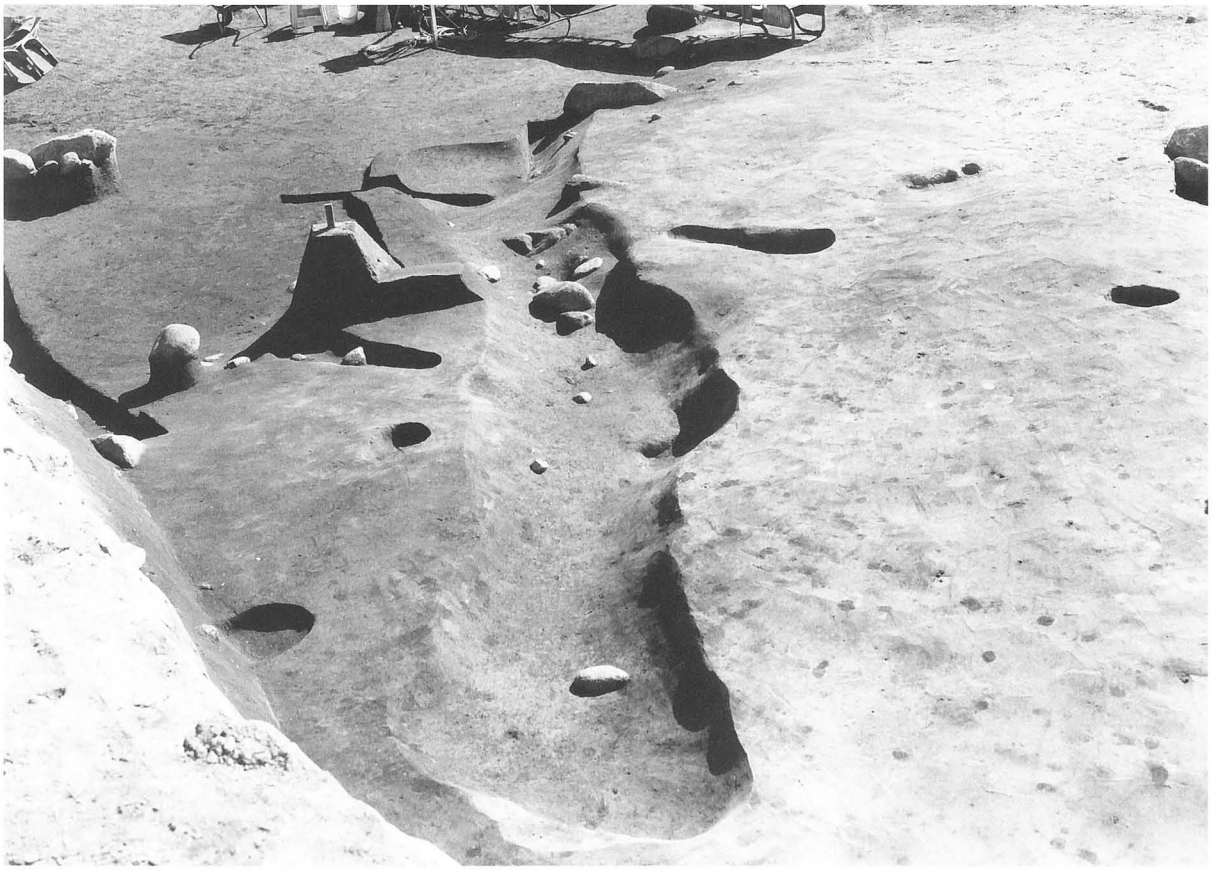

SD14

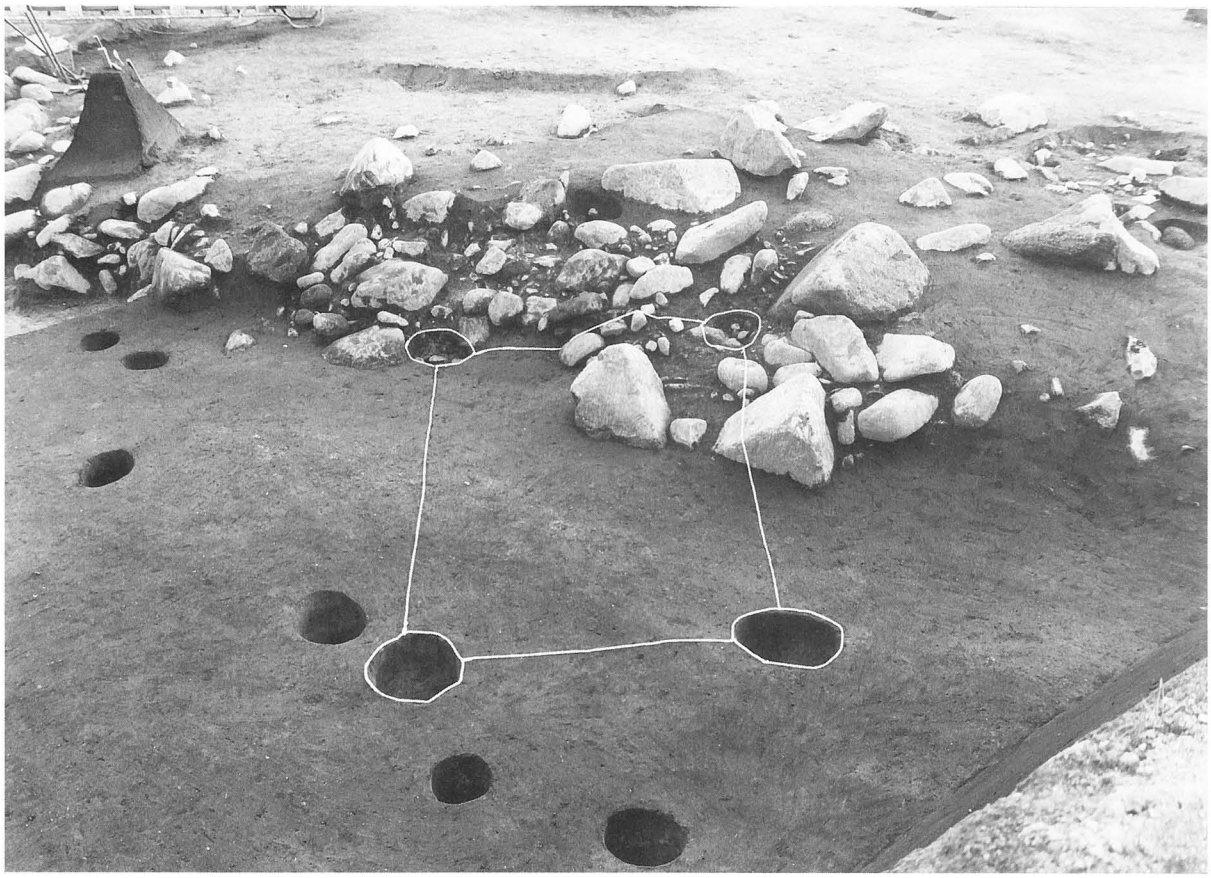

SB06

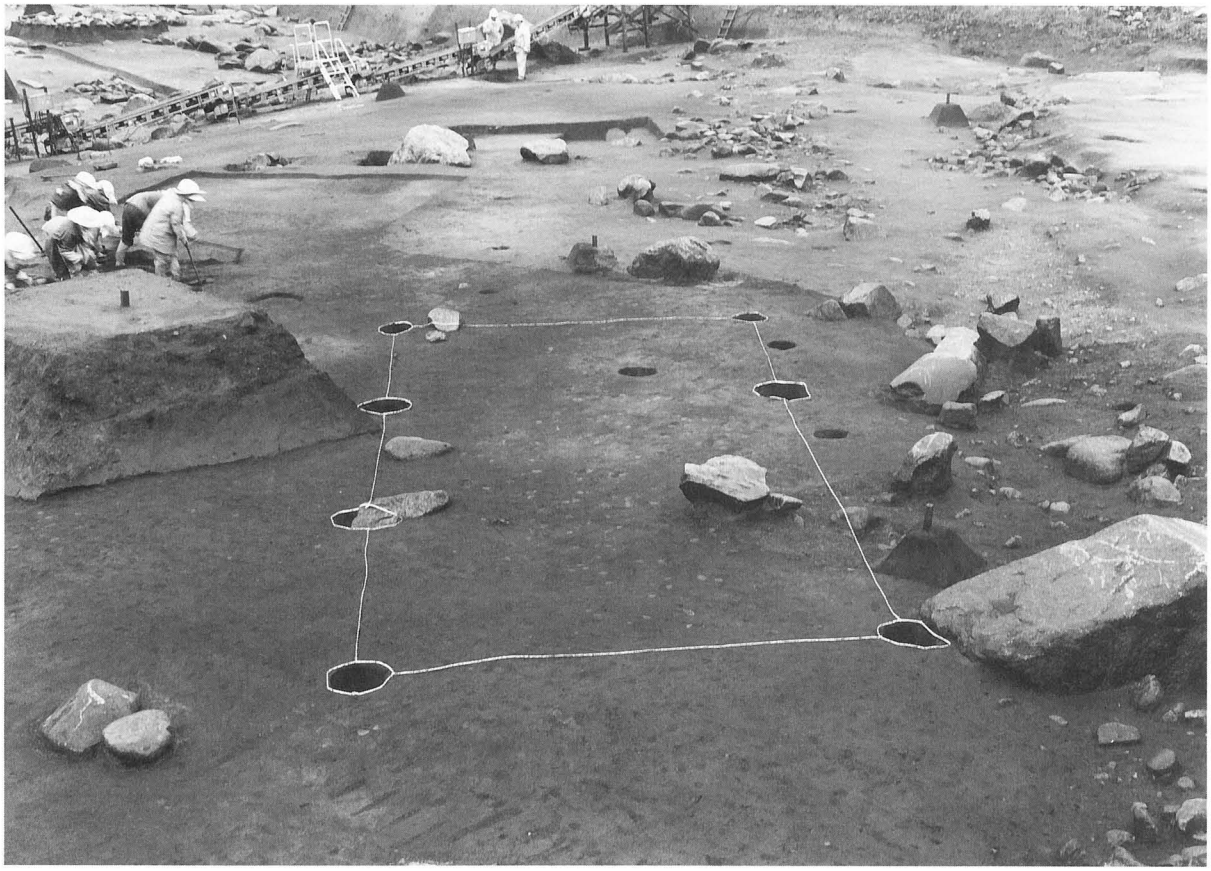

SB07

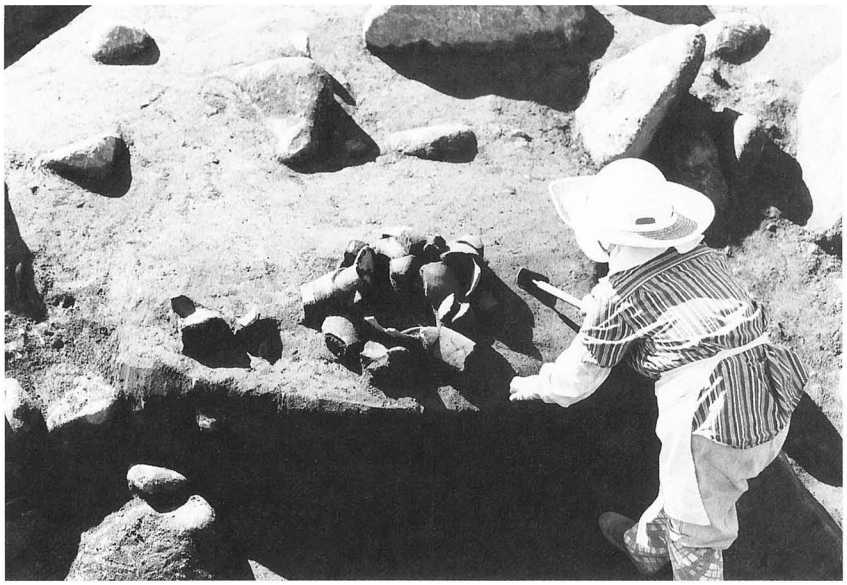

土器溜検出

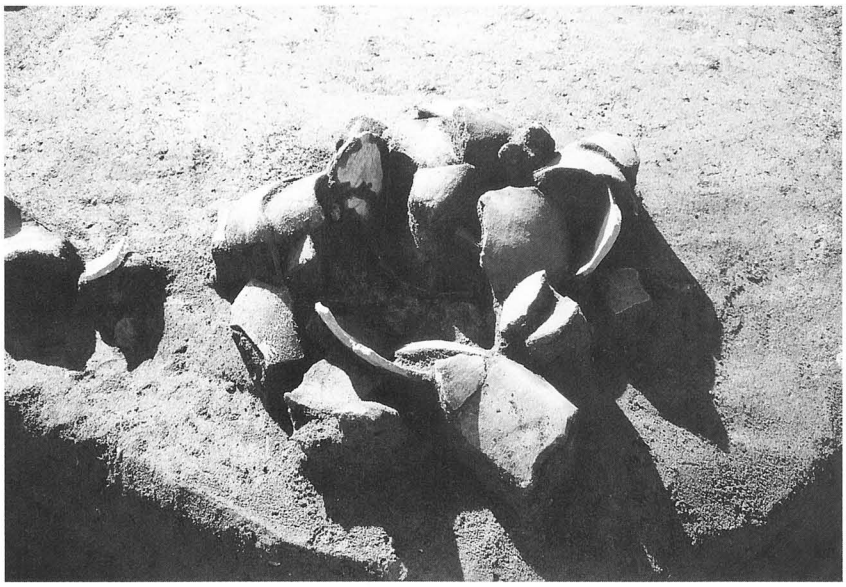

土器溜検出（拡大）

土器溜下層

6 区完掘（南西から）

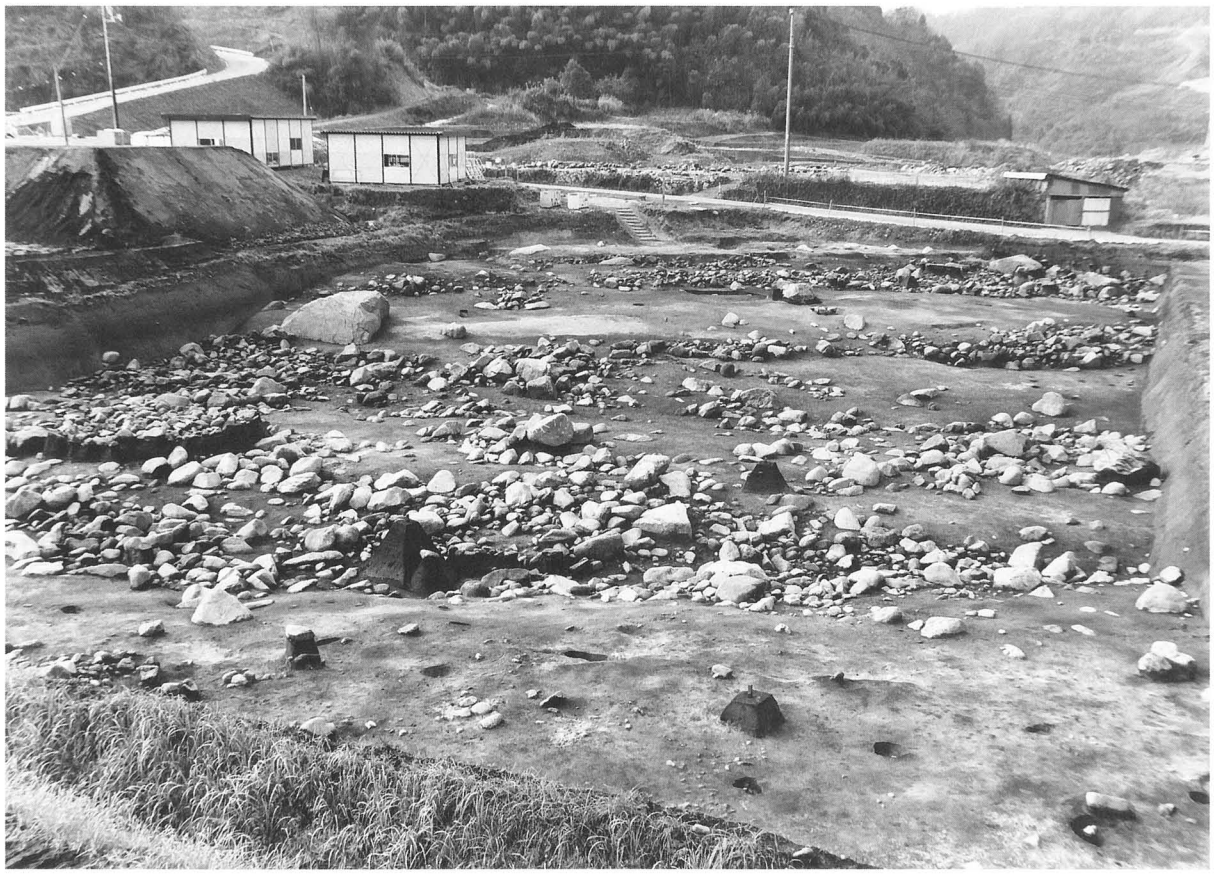

6 区完掘（北東から）

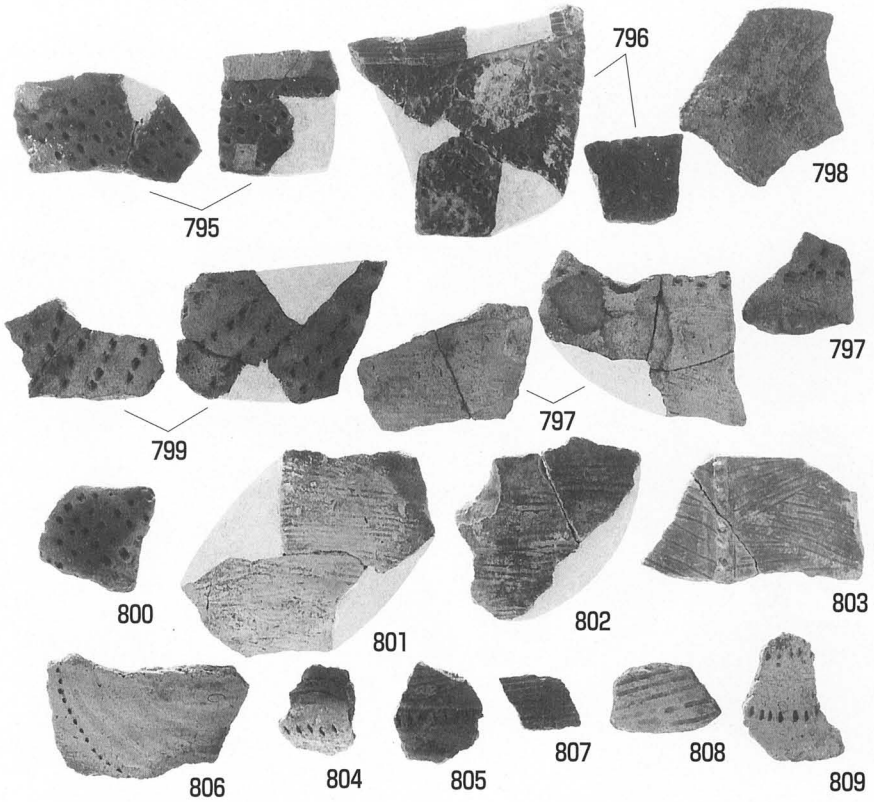
796
798
795
797
799
797
800
801
802
803
806
804
805
807
808
809

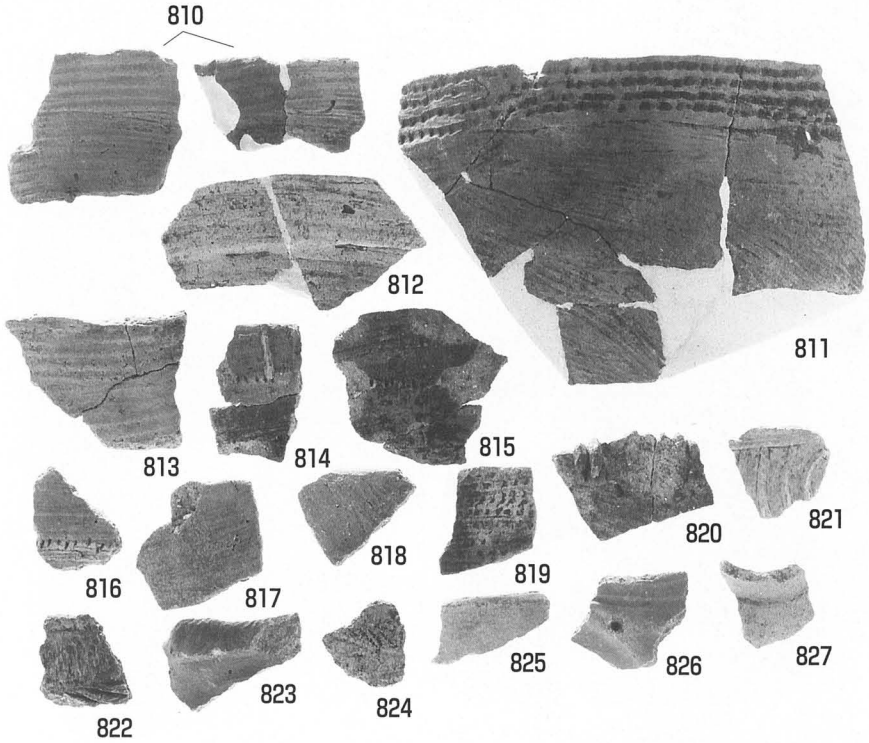
810
812
811
813
814
815
816
817
818
819
820
821
822
823
824
825
826
827

縄文土器（1）

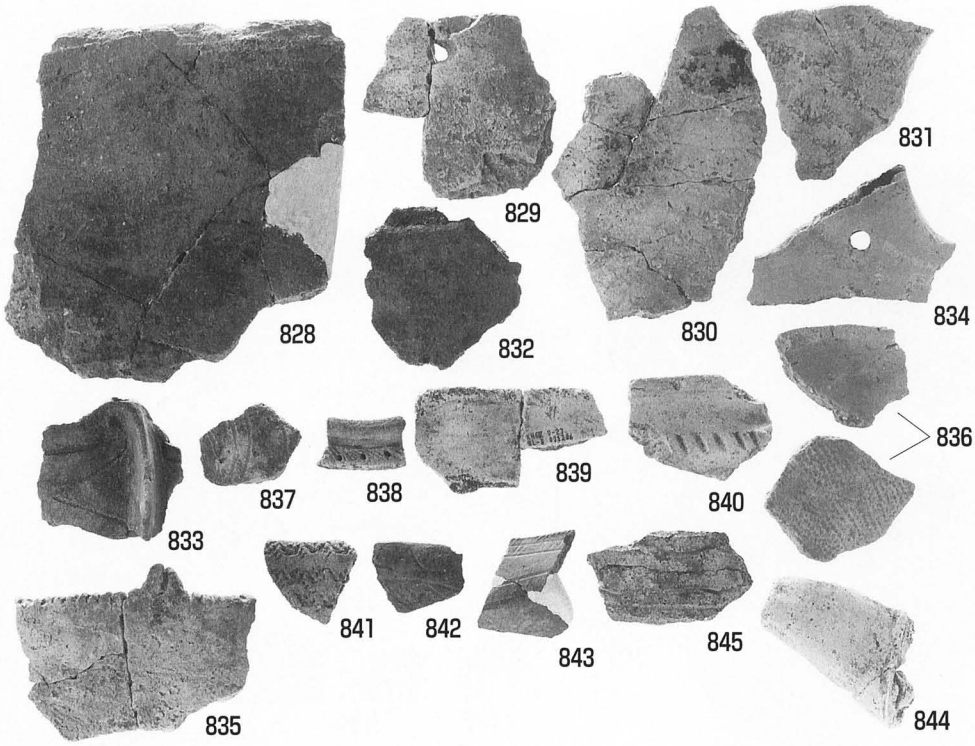
828
829
830
831
832
833
834
835
836
837
838
839
840
841
842
843
844
845

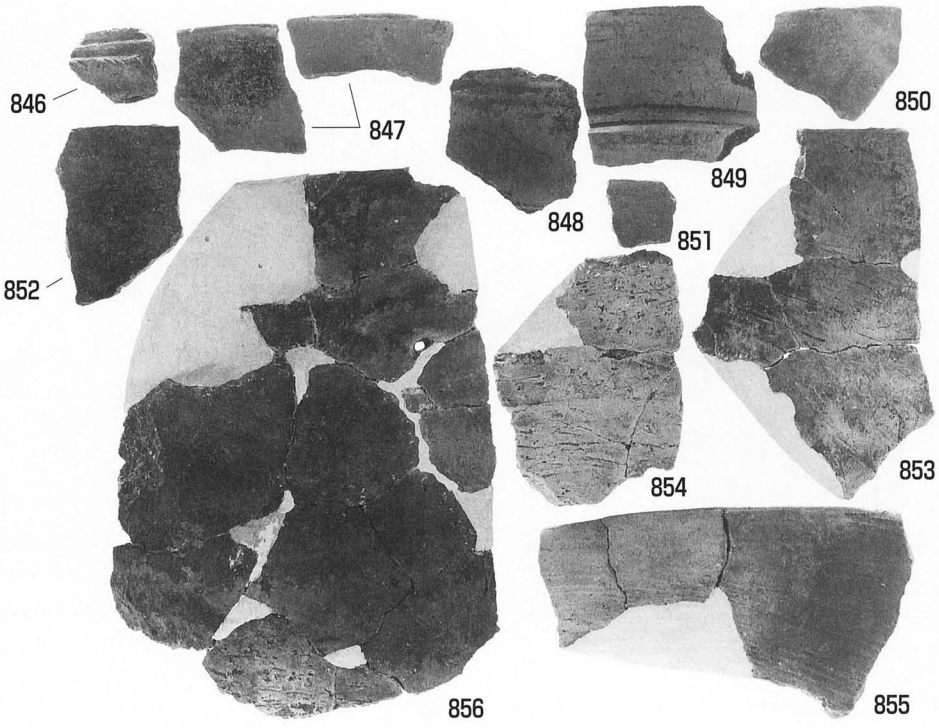
846
847
848
849
850
851
852
853
854
855
856

縄文土器（2）

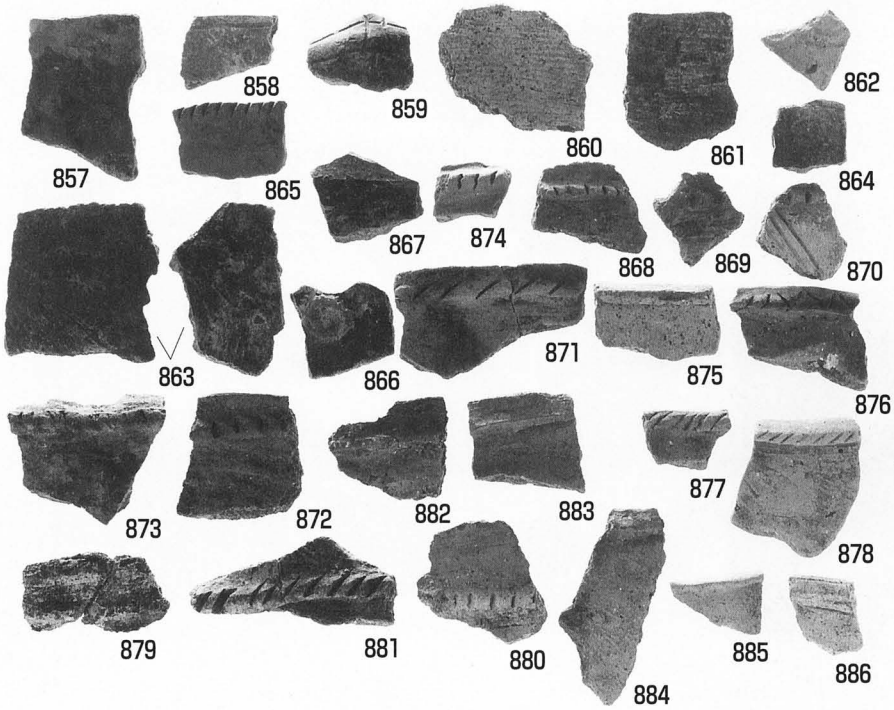
857
858
859
860
861
862
863
864
865
866
867
868
869
870
871
872
873
874
875
876
877
878
879
880
881
882
883
884
885
886

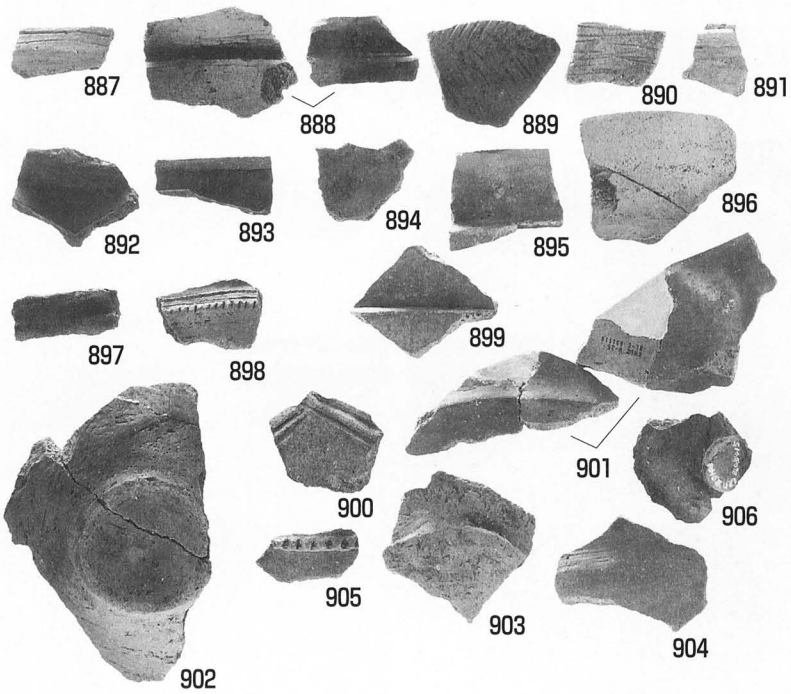
887
888
889
890
891
892
893
894
895
896
897
898
899
900
901
902
903
904
905
906

縄文土器（3）

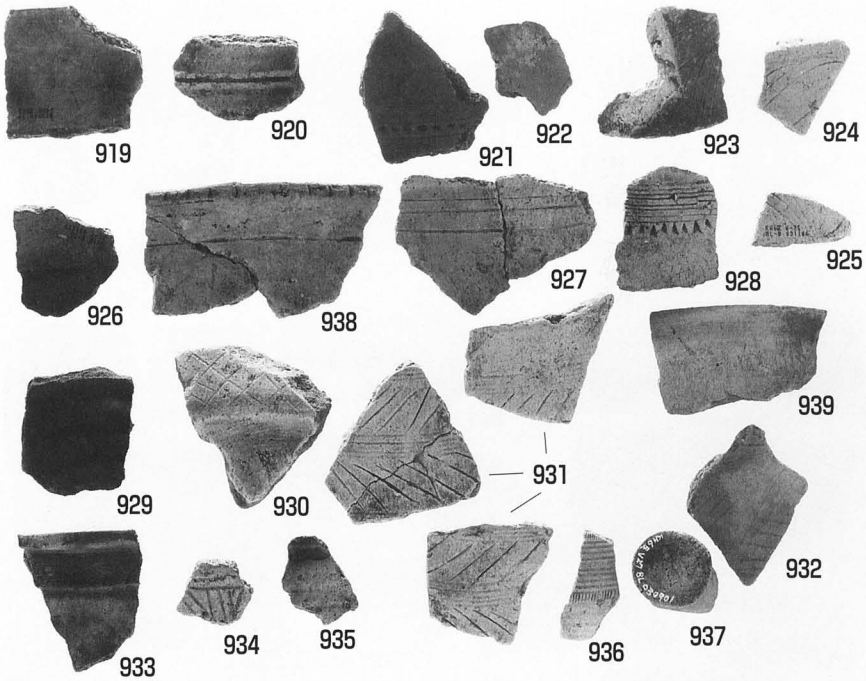
919
920
921
922
923
924
925
926
927
928
929
930
931
932
933
934
935
936
937
938
939

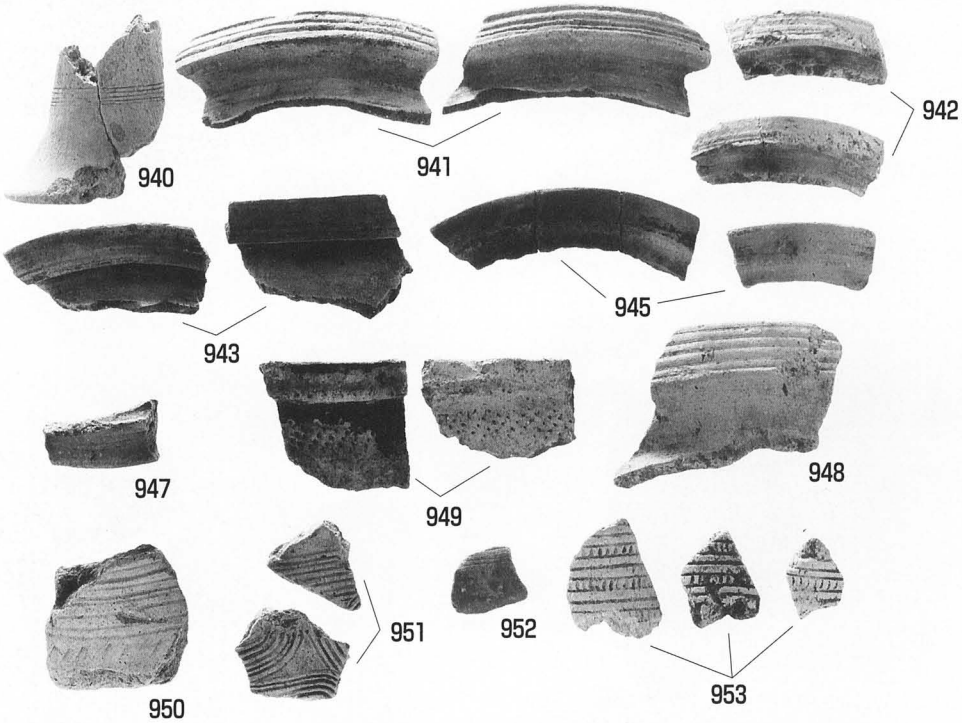
940
941
942
943
945
947
948
949
950
951
952
953

弥生土器（1）

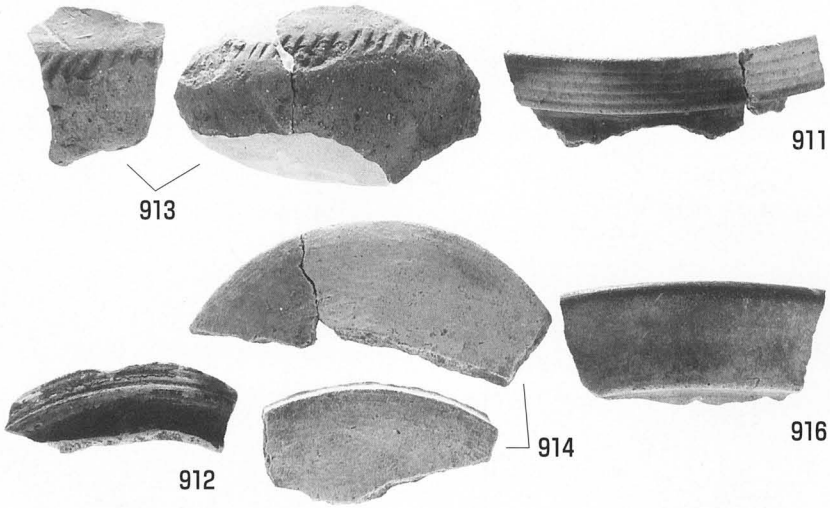

SK41　弥生土器（1）

SK41　弥生土器（2）・土器溜

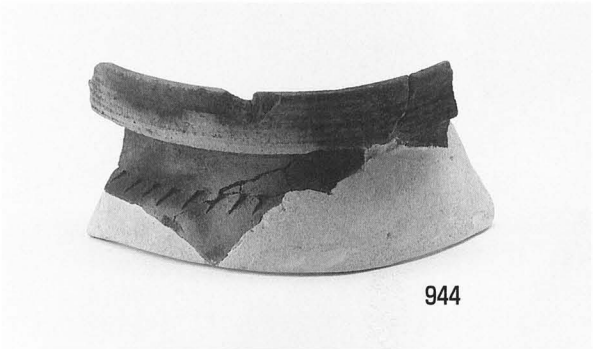
944

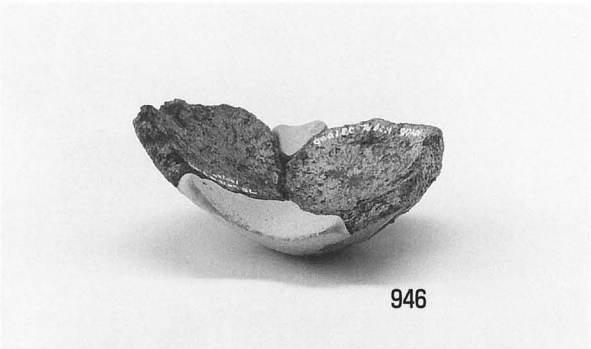
946

957

958

964

959

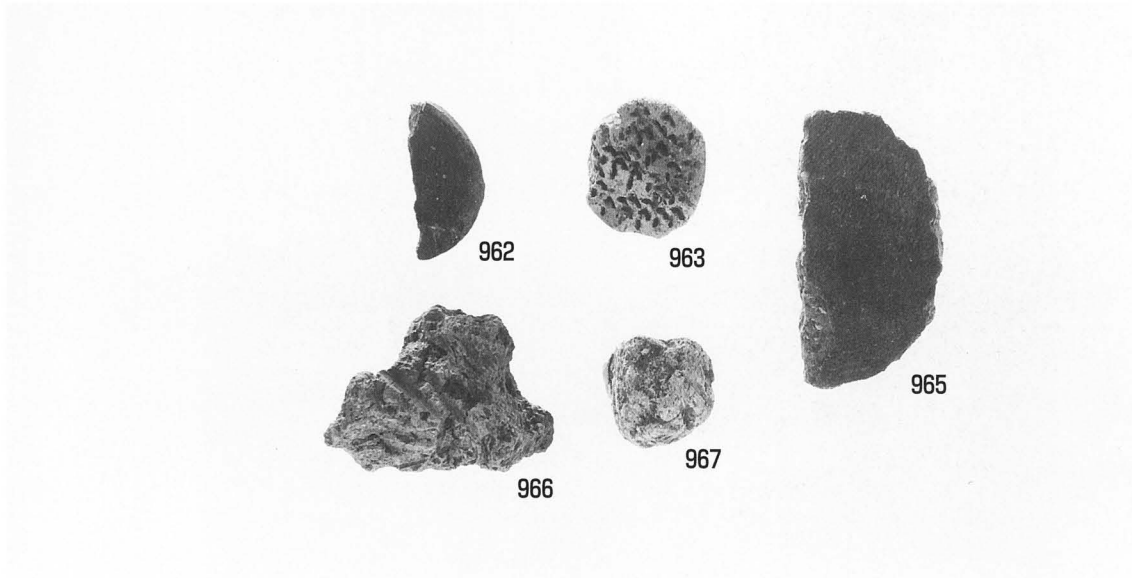

弥生土器（２）・須恵器・土師器・土製品

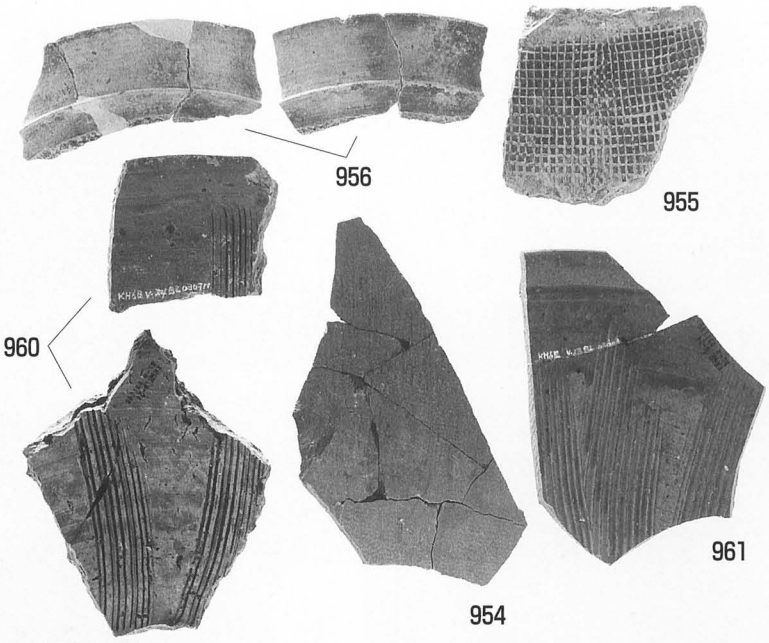

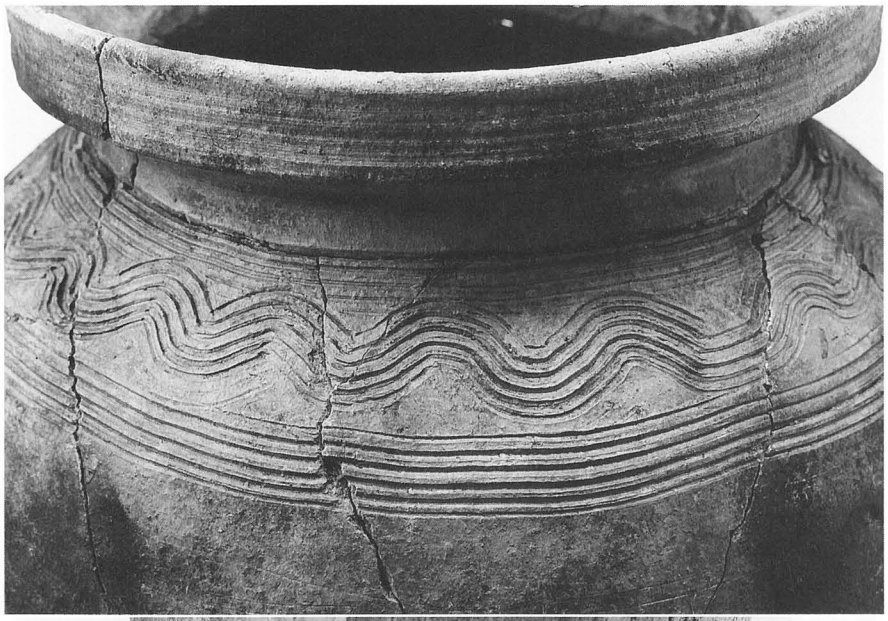

土師器・中世須恵器・瓷器系陶器・弥生土器の文様・調整

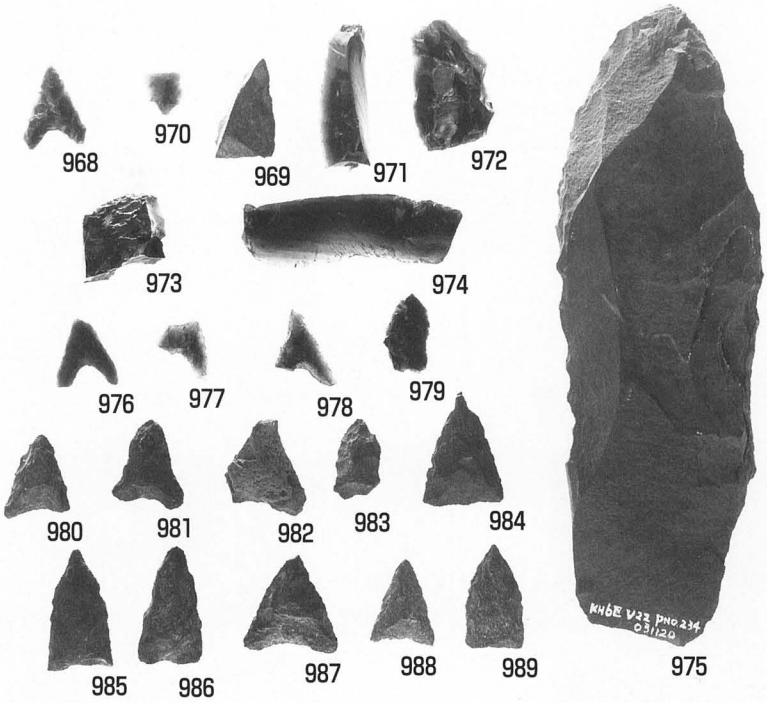
968
970
969
971
972
973
974
976
977
978
979
980
981
982
983
984
985
986
987
988
989
975

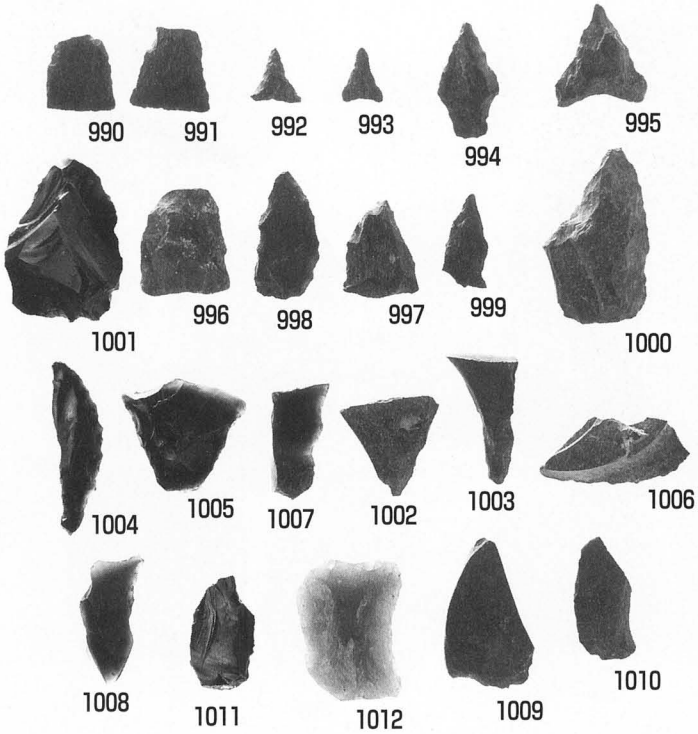
990
991
992
993
994
995
1001
996
998
997
999
1000
1004
1005
1007
1002
1003
1006
1008
1011
1012
1009
1010

石器（1）

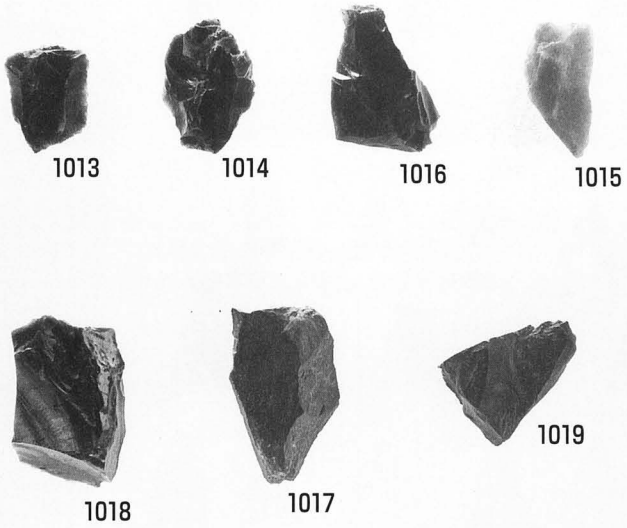
1013
1014
1016
1015
1018
1017
1019

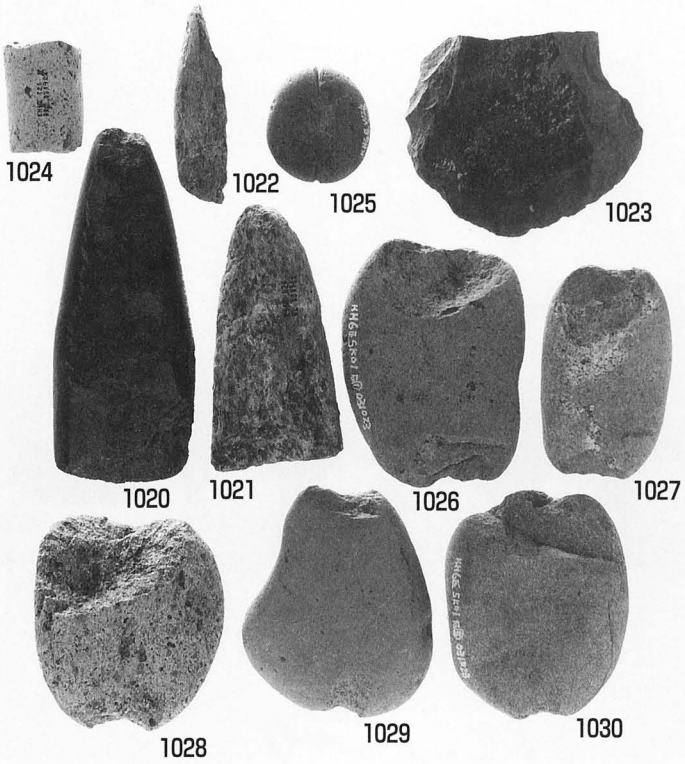
1024
1022
1025
1023
1020
1021
1026
1027
1028
1029
1030

石器（2）

報　告　書　抄　録

ふりがな	きたはらほんごういせき
書名	北原本郷遺跡１
副書名	－１～３・６区の調査－
シリーズ名	尾原ダム建設に伴う埋蔵文化財発掘調査書
シリーズ番号	７
編著者名	東山信治、中川　寧、稲田陽介、若月利之・三浦聡子、株式会社古環境研究所、パリノ・サーヴェイ株式会社、大澤正己・鈴木瑞穂、藁科哲男
編集機関	島根県教育庁埋蔵文化財調査センター ホームページ　http：//www. pref. shimane. jp/section/maibun/
所在地	〒690-0131　島根県松江市打出町33番地 TEL：0852-36-8608(代)　E-mail：maibun@pref.shimane.lg.jp
発行年月日	2005年3月31日

所収遺跡名	所在地	コード		北緯※	東経※	調査期間	調査面積	調査原因
		市町村	遺跡番号					
きたはらほんごう 北原本郷	しまねけんうんなんし 島根県雲南市 きすきちょうきたはら 木次町 北原	32209	Q110	35度 13分 31秒	132度 57分 42秒	20020520～ 20021220 20030414～ 20031212	9800m²	ダム建設

遺跡名	種別	主な時代	主な遺構	主な遺物	特記事項
きたはらほんごう 北原本郷	集落・包含層	縄文時代 弥生時代 古墳時代 奈良時代 平安時代 鎌倉時代 室町時代	竪穴住居跡　13 平地式建物跡　1 掘立柱建物跡　7 土器埋設遺構　1 加工段　1 旧河道 溝 土坑 配石遺構 鉄床石	縄文土器 弥生土器 土師器 須恵器 中世土師器 輸入陶磁器 国産陶磁器 石器 土製品 鉄製品 鉄滓	縄文時代～中世の複合遺跡 縄文時代前期～晩期の遺構・遺物包含層 弥生時代中期～古墳時代初頭の集落 弥生時代後期の焼失住居１棟

要　約

北原本郷遺跡は雲南市木次町北原に所在し、斐伊川左岸の河岸段丘上に位置する。本書は、2002・2003年度に実施した尾原ダム建設に伴う埋蔵文化財発掘調査のうち、１～３・６区の調査成果について報告したものである。本遺跡は縄文時代から中世にわたる複合遺跡である。縄文時代の遺構は、縄文時代後期の土器埋設遺構１基、平地式建物跡１棟、後期～晩期の土坑などを検出した。縄文時代の遺物は、前期から晩期の土器、石器が出土しており、後期前葉の旧河道では大量の土器が検出された。また祭祀具と見られる土製品も出土している。弥生時代～古墳時代初頭の遺構は、竪穴住居跡13棟、掘立柱建物跡５棟などが確認され、集落の様相が明らかになった。竪穴住居跡のうち１棟は、後期中葉の焼失住居で極めて良好な遺存状態であった。古代～中世の遺構は、掘立柱建物跡・溝・土坑などがあり、古代末から中世初頭の精錬鍛冶に関わる鉄床石や遺物も検出された。

※緯度・経度は日本測地系による

北原本郷遺跡 1

—1～3・6区の調査—

尾原ダム建設に伴う
埋蔵文化財発掘調査報告書 7

発　行　2005（平成17）年3月
発行者　国土交通省中国地方整備局
　　島根県教育委員会
編　集　島根県教育庁埋蔵文化財調査センター
　　〒690-0131 島根県松江市打出地33
　　電話 0852−36−8608
印　刷　有限会社伊藤印刷
　　〒693-0006 島根県出雲市白枝町423
　　電話　0853−23−3200