

備前・播鉢 (392)

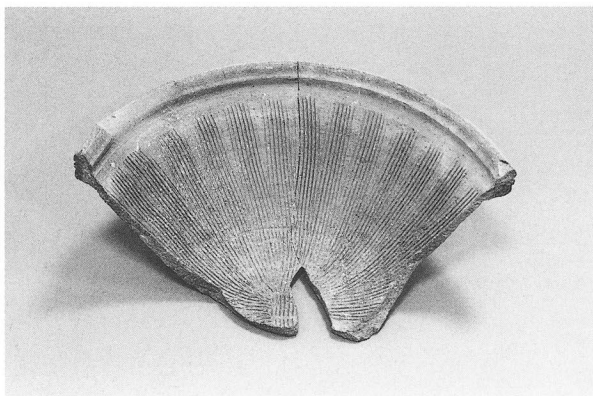

備前・播鉢 (540)



備前・播鉢 (537)



備前・播鉢 (540)



備前・播鉢 (539)



備前・播鉢 (717)



備前・播鉢 (539)

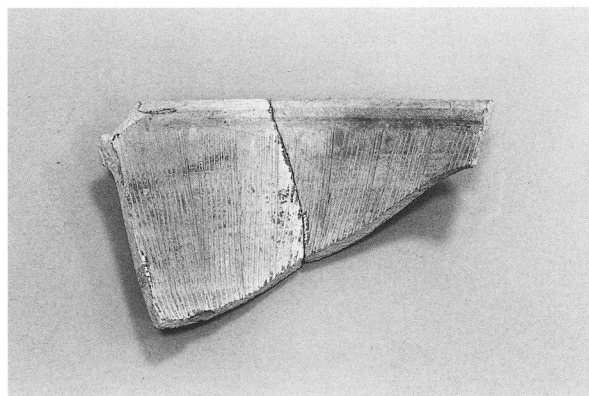

備前・播鉢 (719)



備前・小徳利と小壺

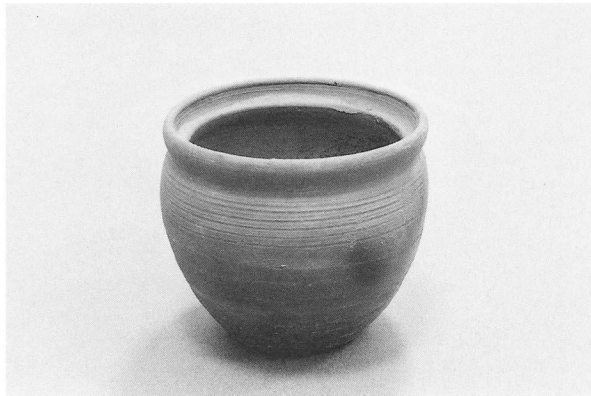

備前・小形甕 (866)

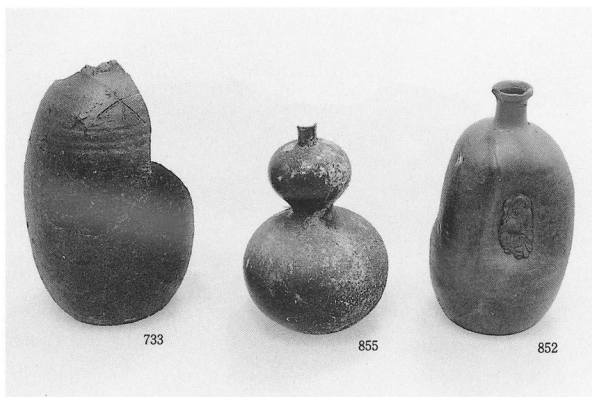

備前・徳利



色備前・碗蓋 (874)

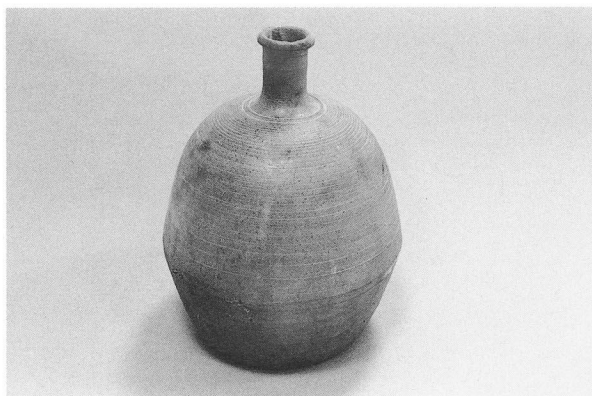

備前・徳利 (854)



堺～明石・擂鉢 (890)



備前・亀形水滴 (375)

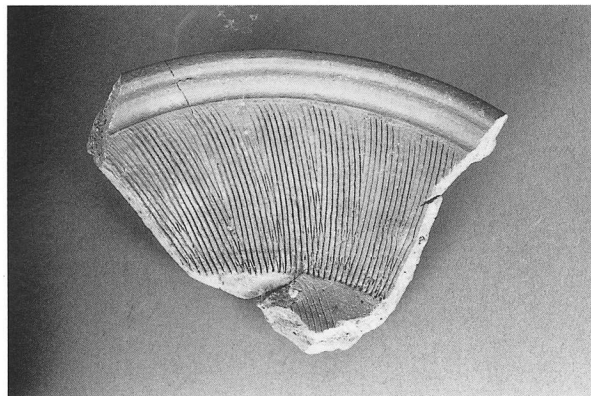

明石・擂鉢 (887)



瀬戸美濃磁器・染付碗 (705)



コバルト染付磁器・皿 (807)

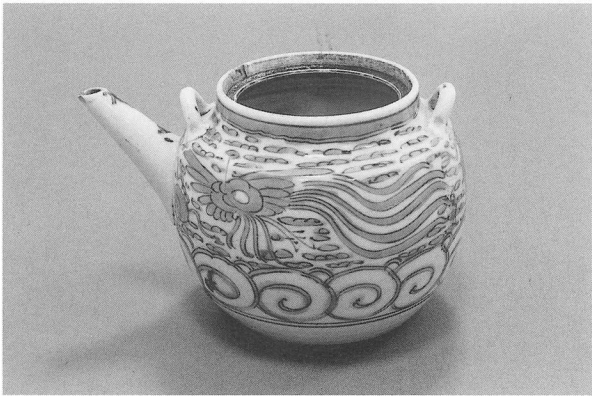

染付磁器・土瓶 (815)



色絵磁器・坏 (813)

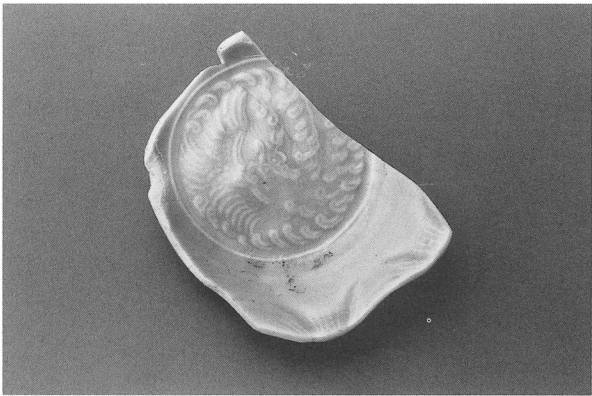

青磁・型押し鉢 (706)

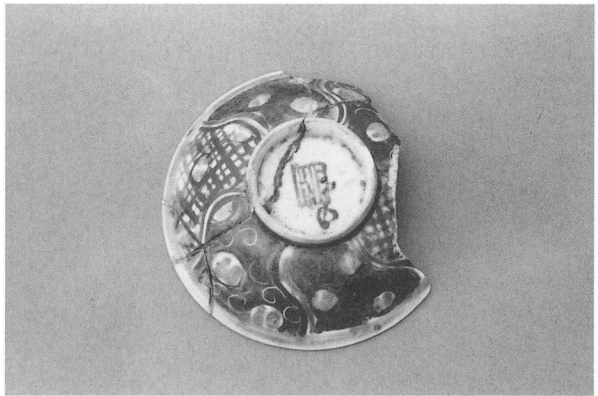

瀬戸美濃磁器・色絵蓋 (709)

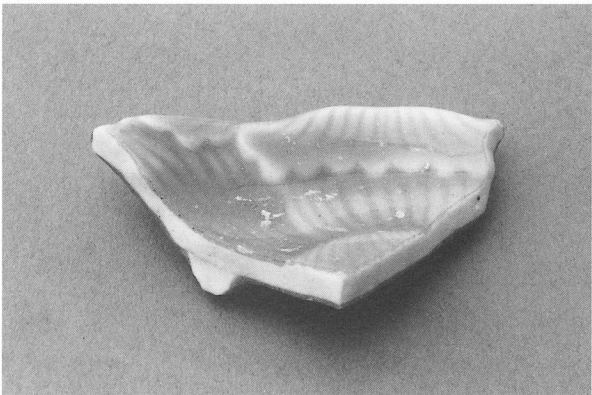

三田青磁・型押し皿 (812)



復興九谷・錦皿 (814)

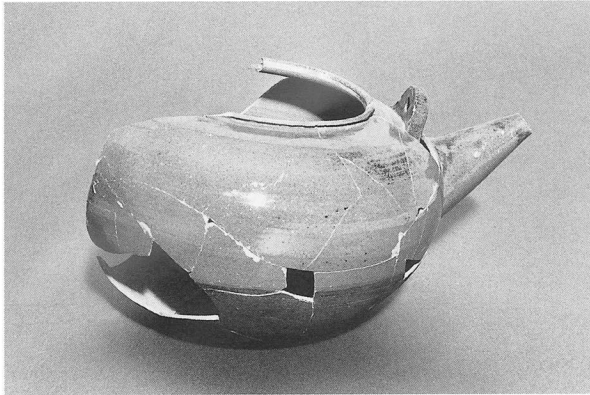

カキ釉・行平 (795)



丸瓦 [暗渠 3] (301)

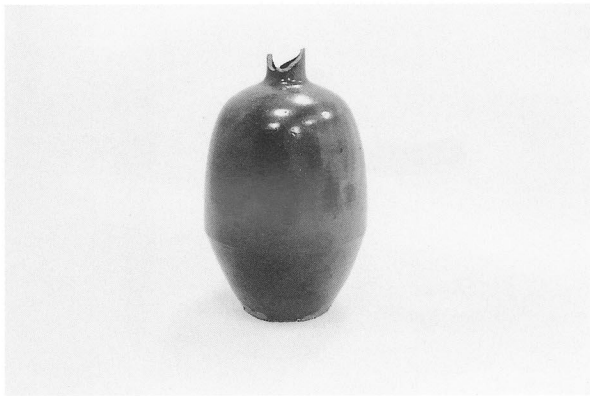

大谷系・鉄釉徳利 (899)



瓦質土管 [暗渠 2] (335)



無釉陶器・徳利 (735)



瓦質土管 [暗渠 2] (333)



軒平瓦 (上561・下562)



瓦質土管 [暗渠 1] (305)

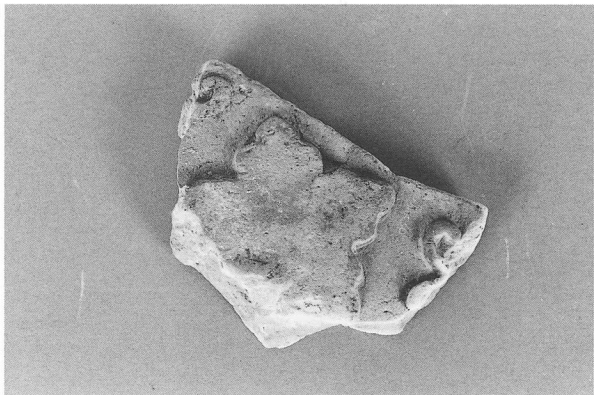

金箔おし飾瓦 (931)



漆器碗 (909)



飾瓦 (563)



煙管 (上556下555) と釘 (554)



下駄 (左172・右174)

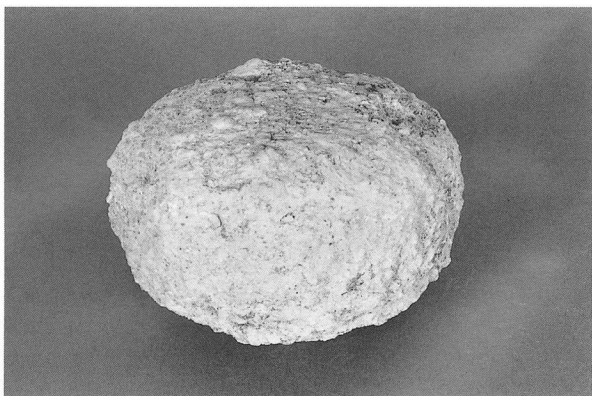

豊島石製五輪塔材 (41)

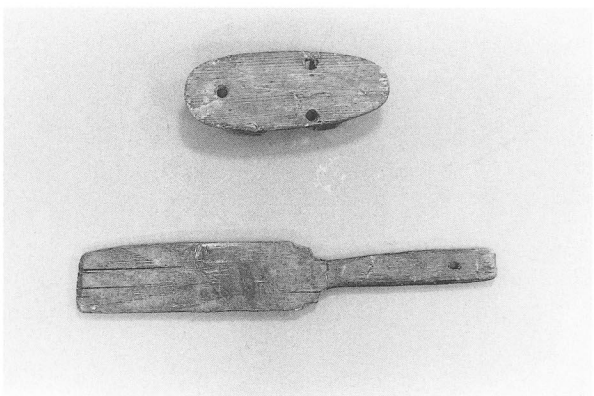

子供用下駄 (173) と羽子板 (177)

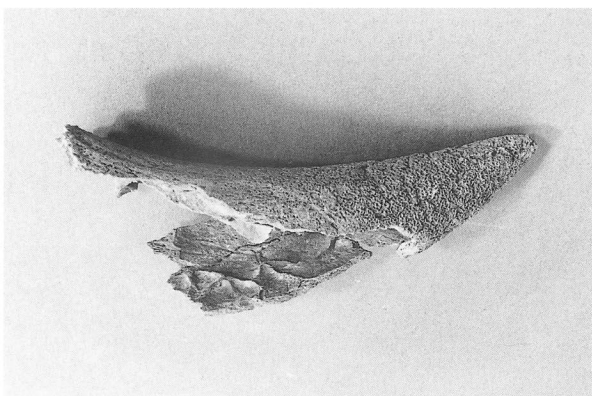

牛角芯 (296)

岡山城三之曲輪跡

—表町一丁目地区再開発ビル建設に伴う発掘調査—

2002年3月31日

発行 岡山市教育委員会
岡山市大供一丁目1番1号
製作・編集 岡山市教育委員会文化財課
岡山市埋蔵文化財センター
岡山市網浜834-1(TEL086-270-5066)
印刷 有限会社 旭川印刷

『岡山城三之曲輪跡』岡山市教育委員会 2002年3月

差し替え用の図面集

デジタル上の製版方法と印刷濃度の関係で、本文挿図中の線が不鮮明になってしまいました。
恐れ入りますが、当図面集と差し替えてご利用ください。

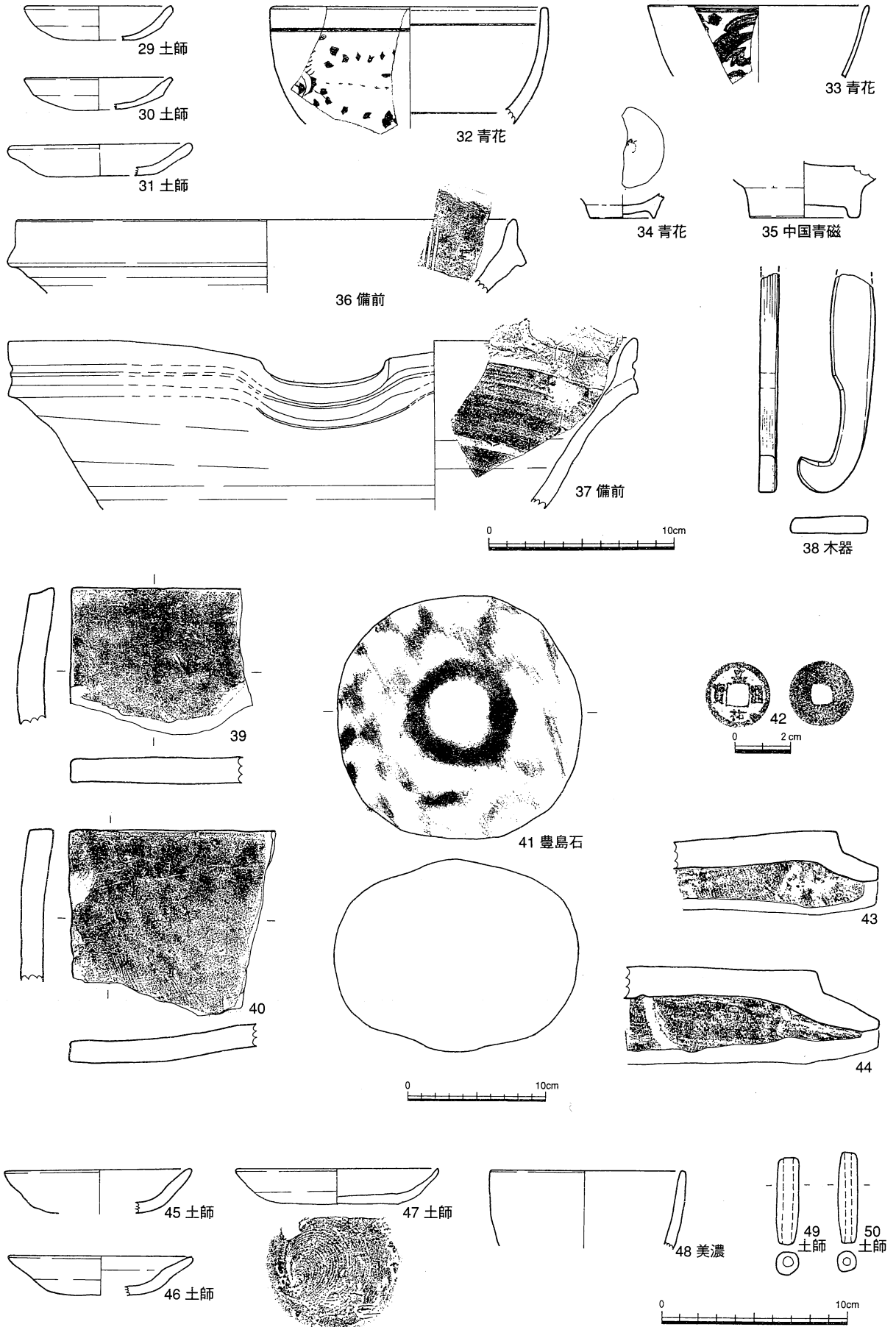

第35図 曲輪内最下層の遺物 (銭：1/2 瓦：1/4 他：1/3)

29~42はⅨ層、43・44は井戸3、45~50はⅨ・Ⅷ層出土

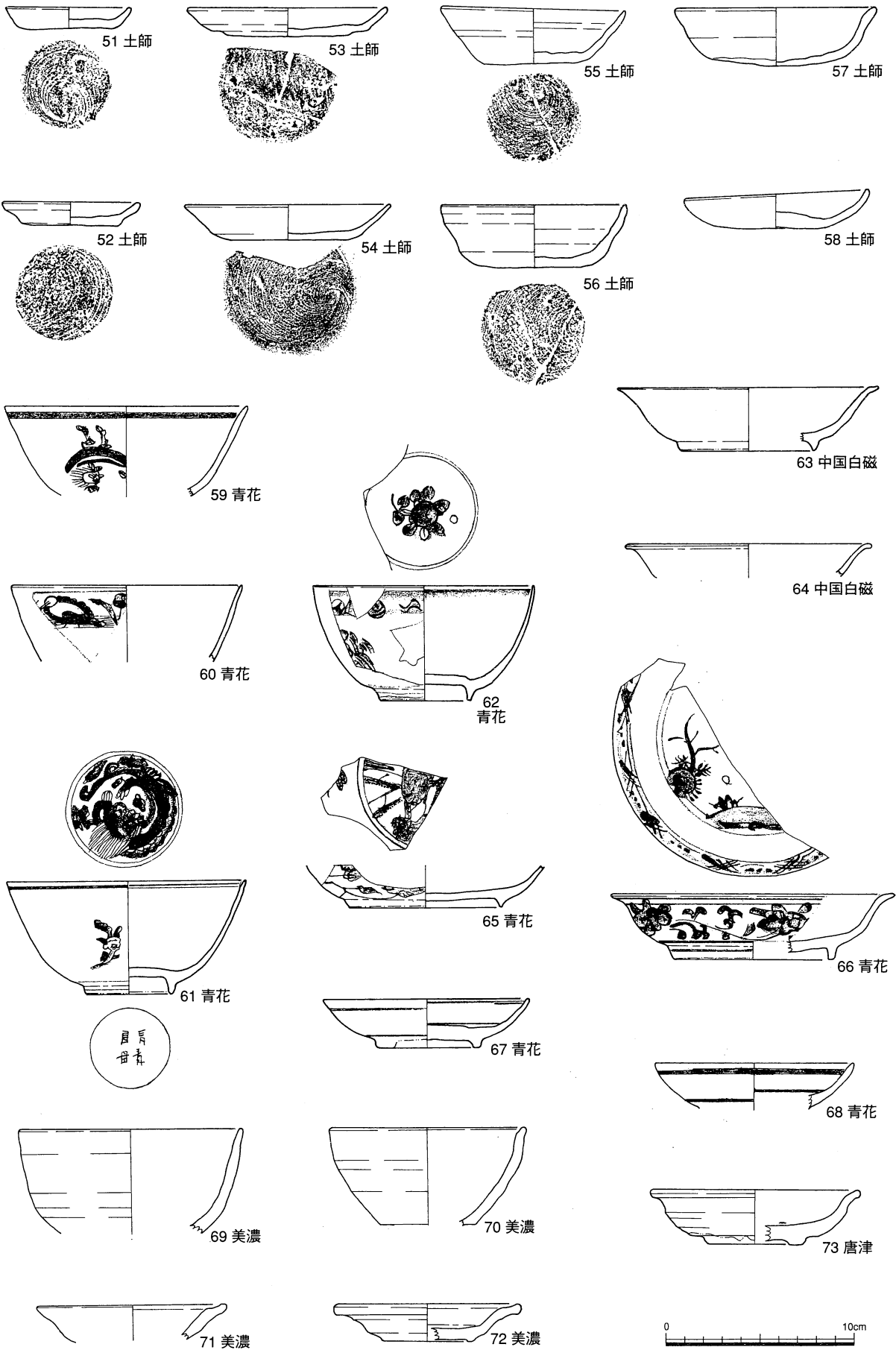

第36図 曲輪内Ⅶ層造成土の遺物 I (1/3)

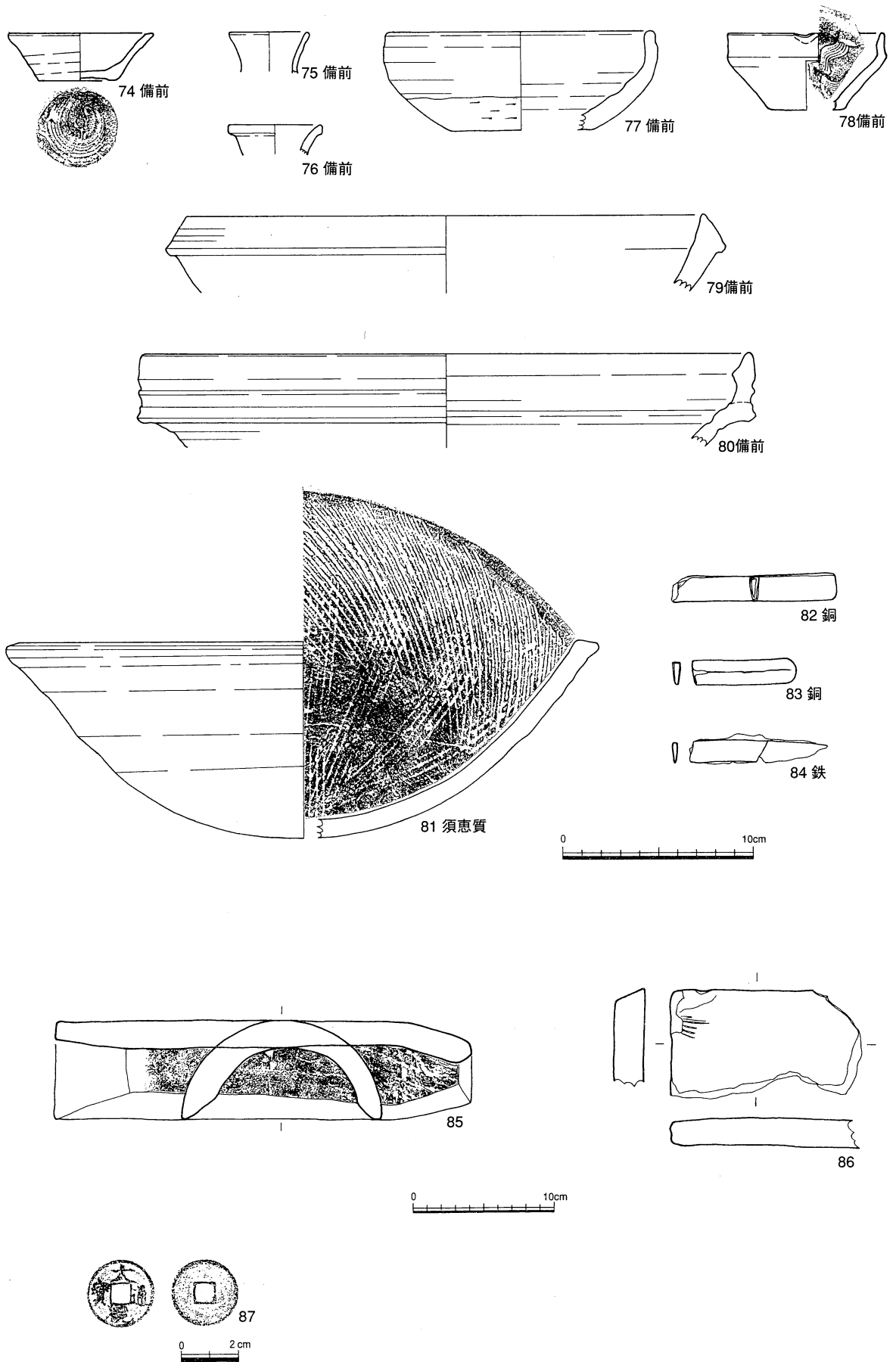

第37図 曲輪内Ⅶ層造成土中の遺物Ⅱ（銭：1/2 瓦：1/4 他：1/3）

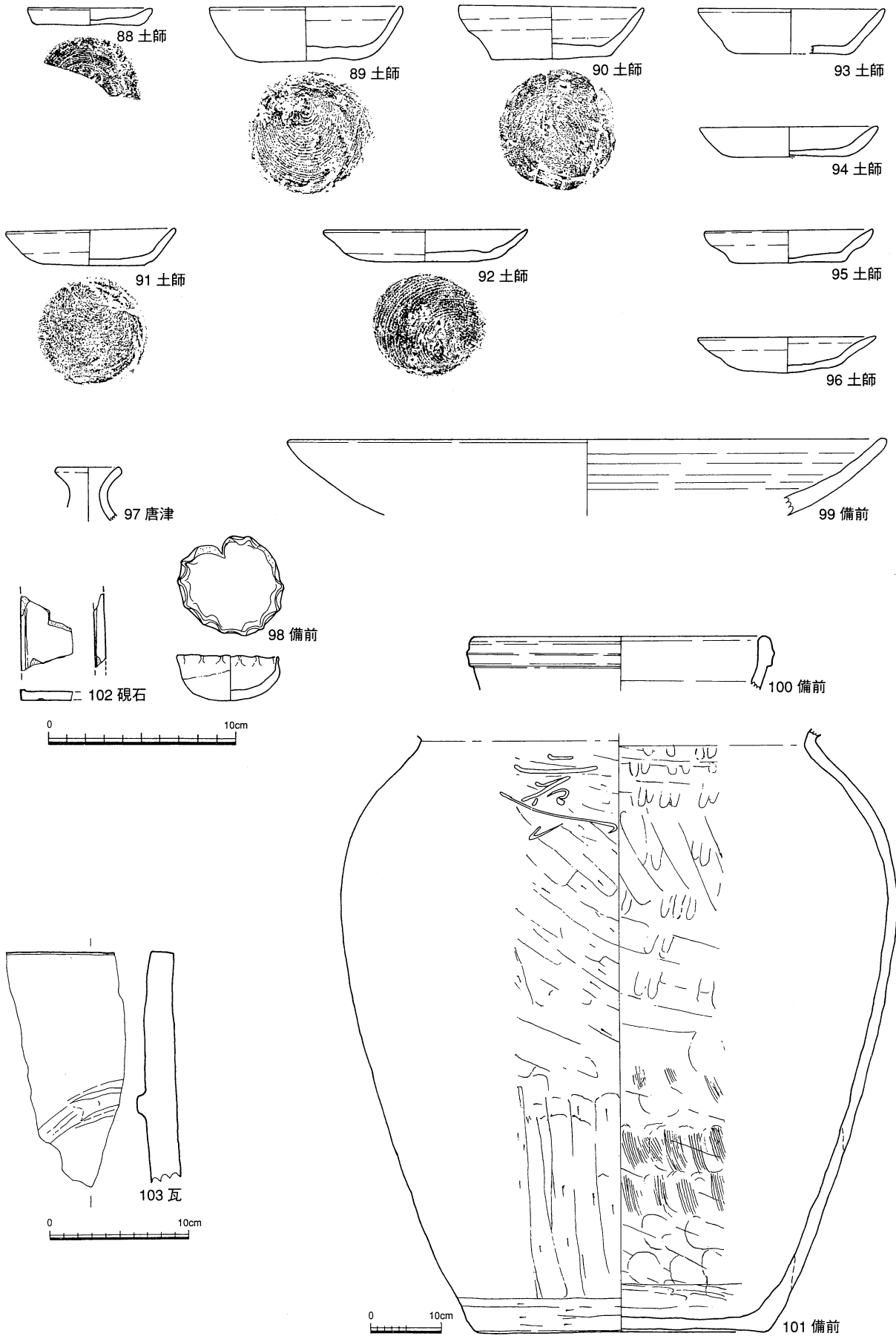

第38図 曲輪内下層SK34の遺物(瓦:1/4 大甕1/8 他:1/3)

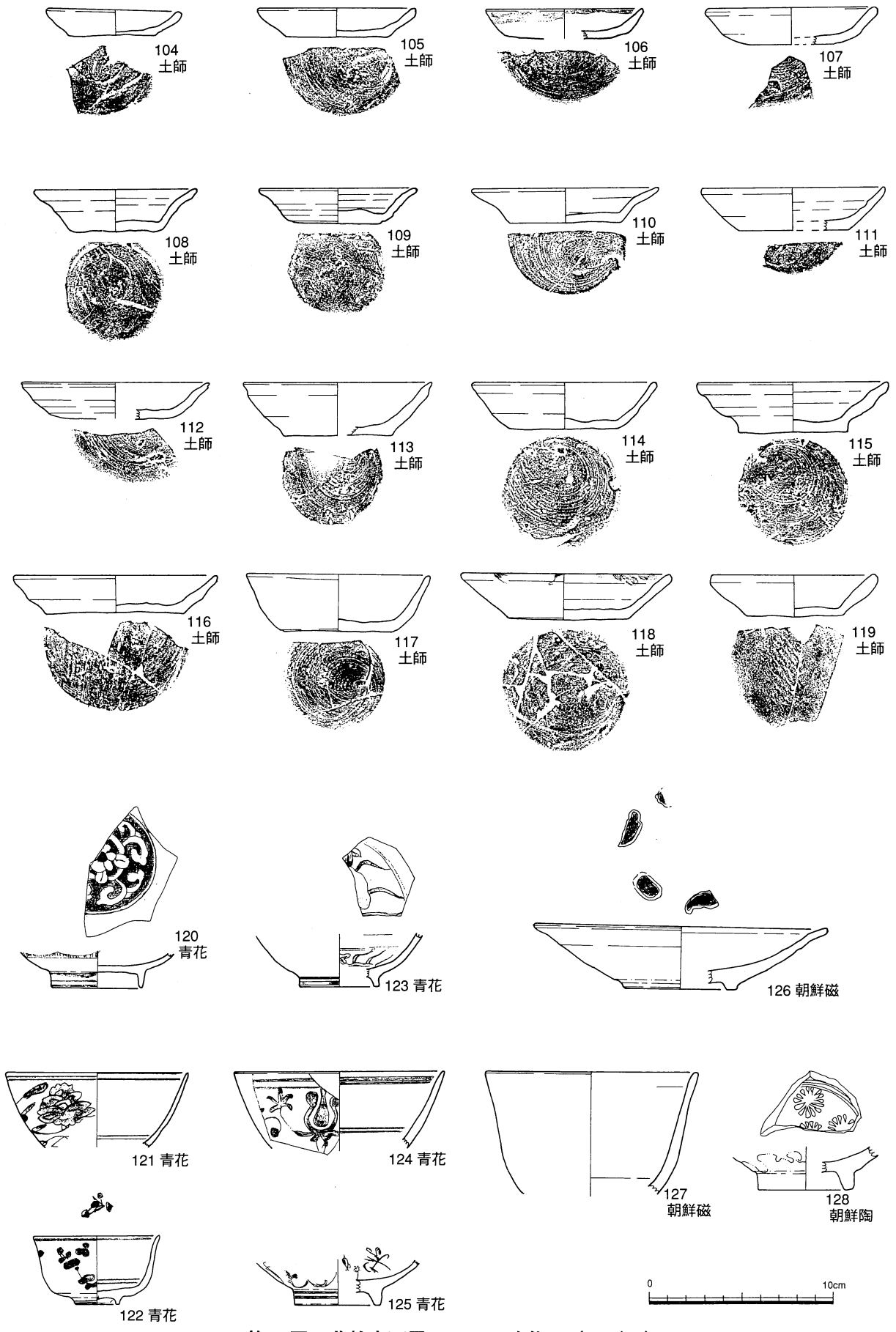

第39図 曲輪内下層 S K 72の遺物 I (1 / 3)

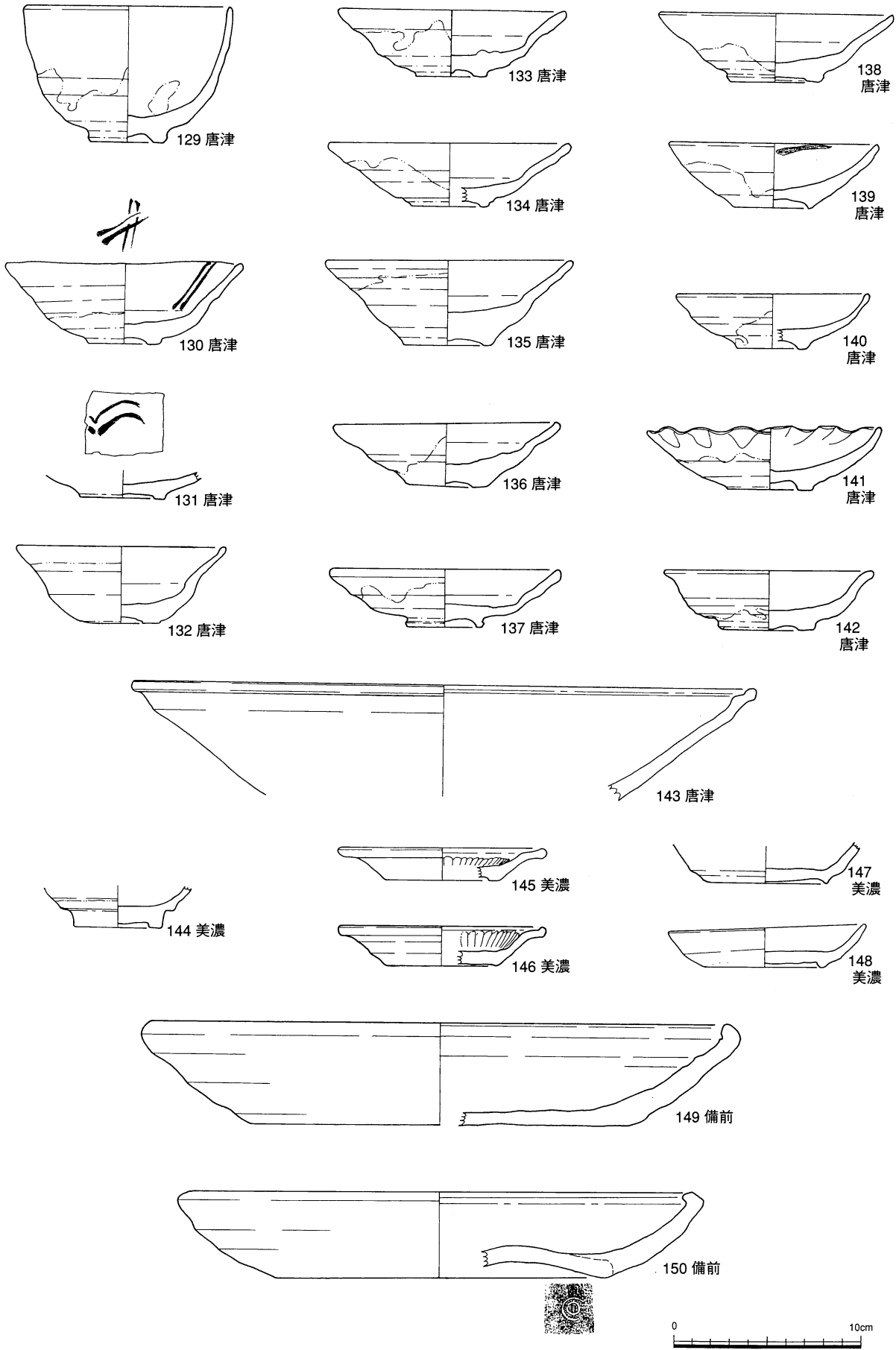

第40図 曲輪内下層SK72の遺物Ⅱ (1/3)

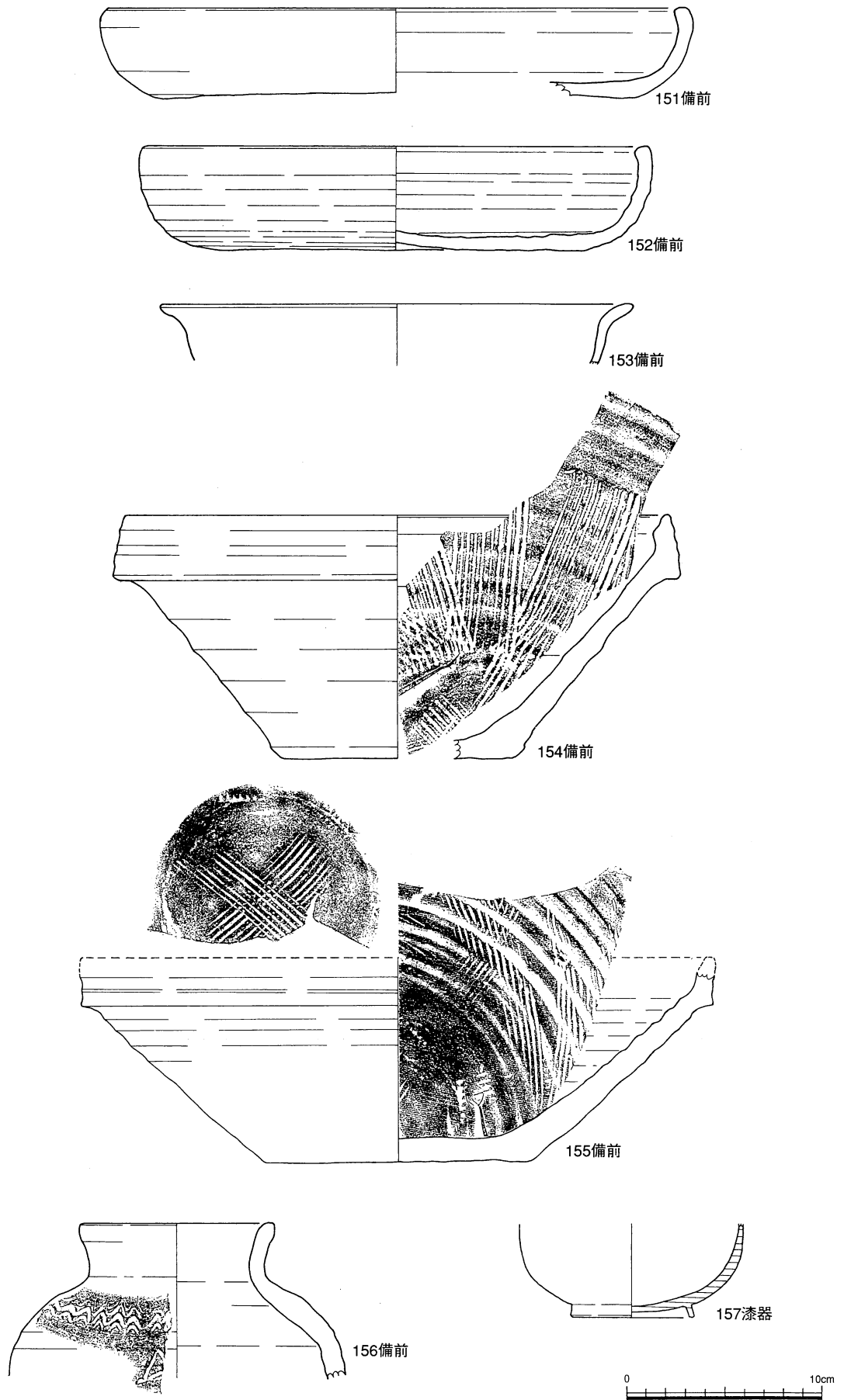

第41図 曲輪内下層SK72の遺物Ⅲ (1/3)

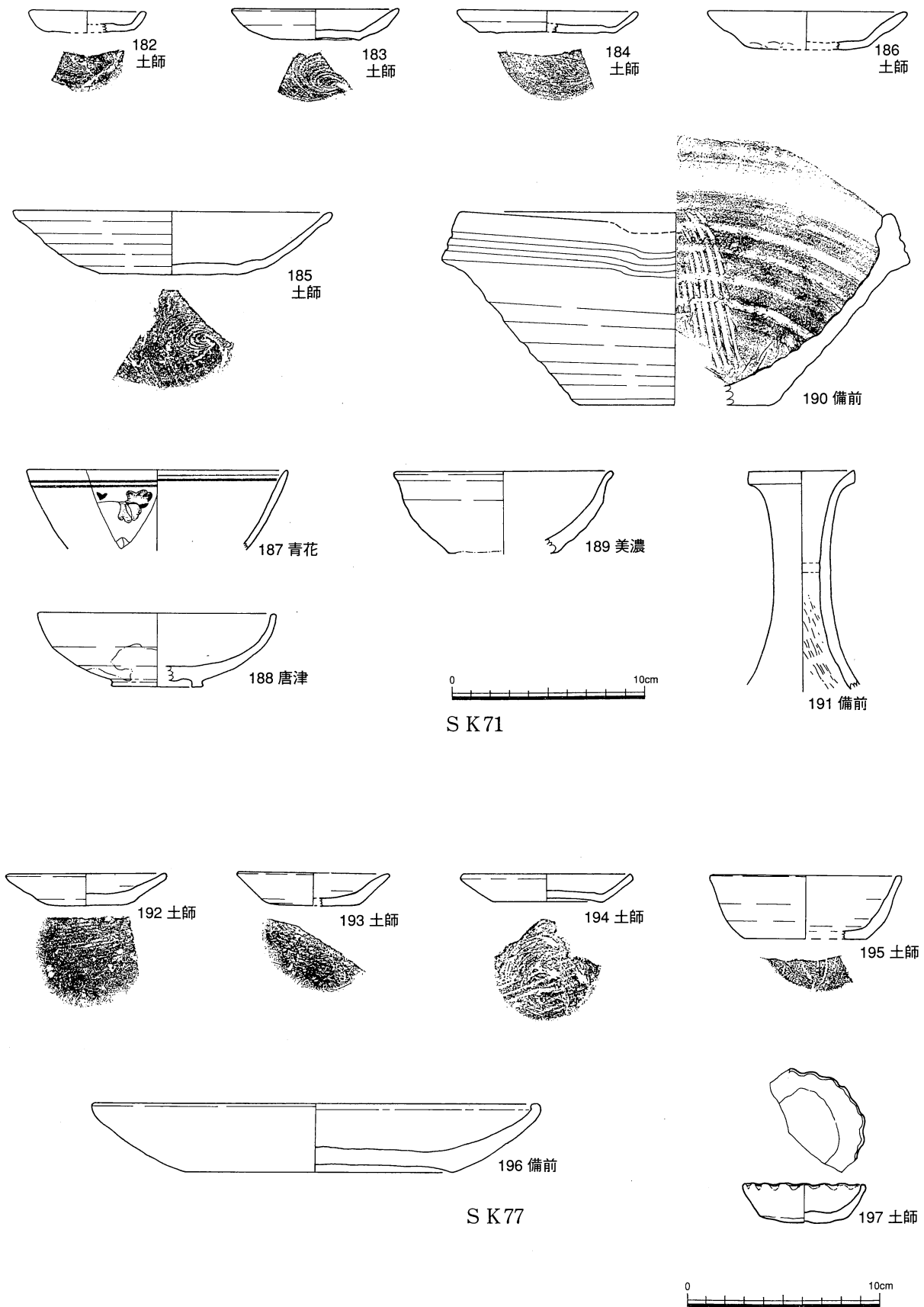

第44図 曲輪内下層 S K 71・S K 77の遺物 (1 / 3)

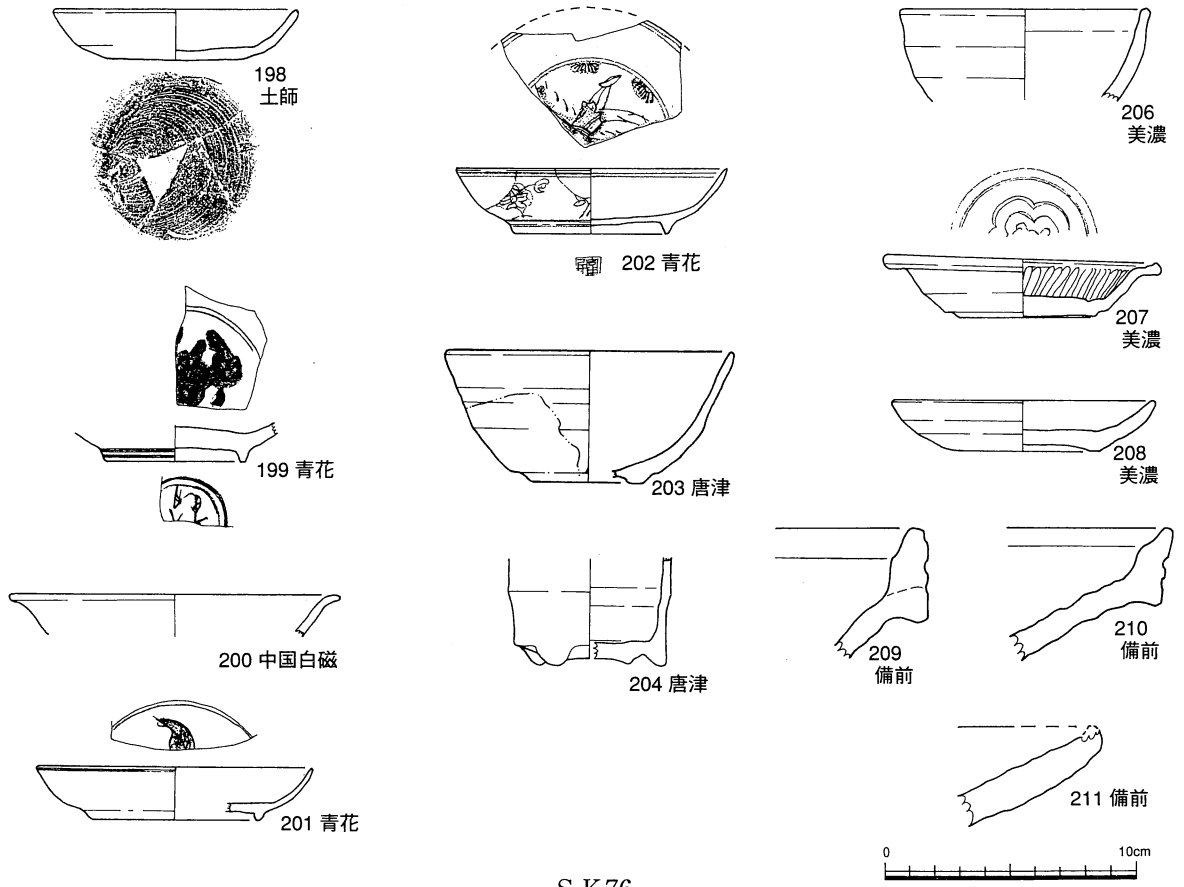

SK76

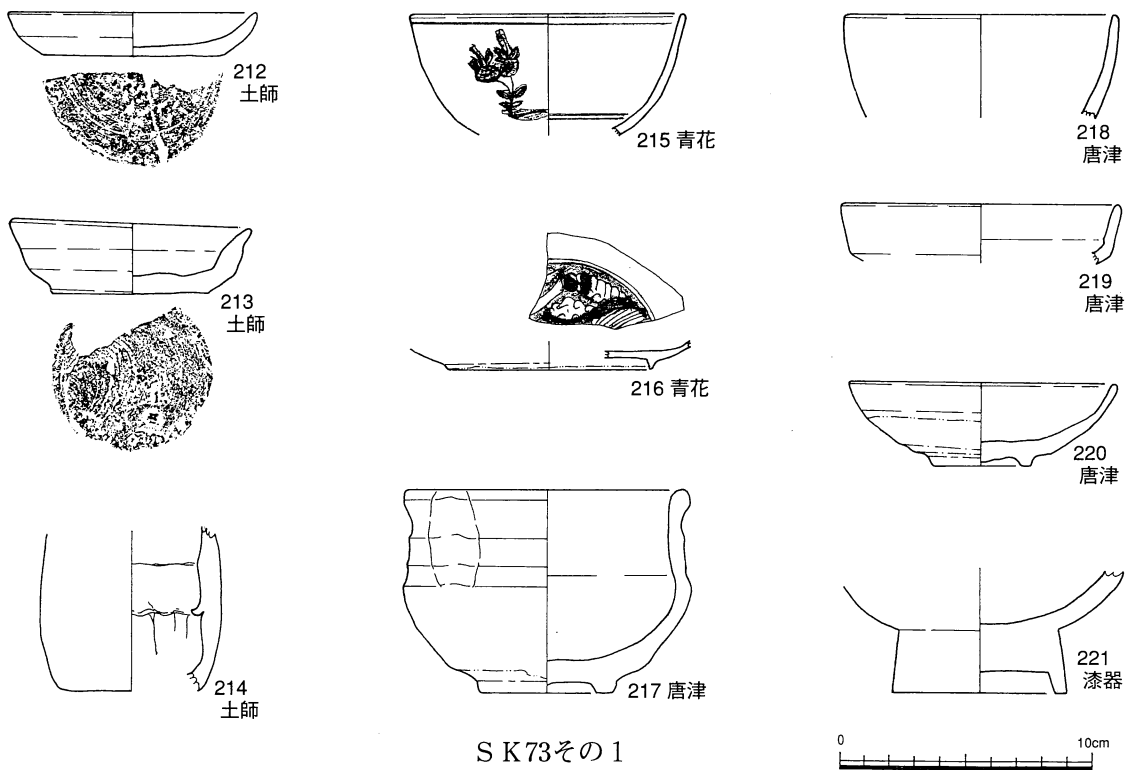

SK73その1

第45図 曲輪内下層SK76・SK73の遺物(1/3)

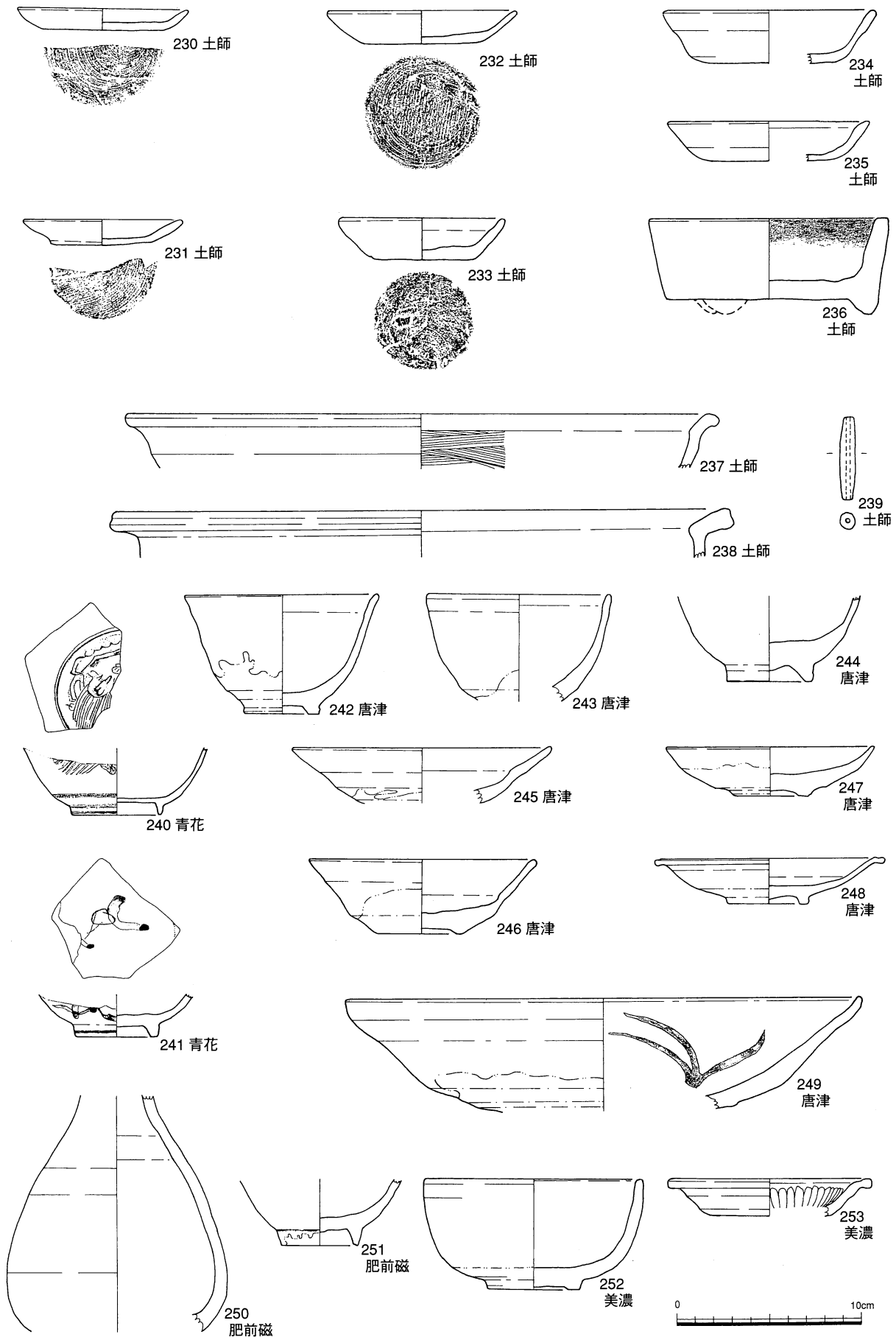

第47図 曲輪内下層 S K 69の遺物Ⅱ (1/3)

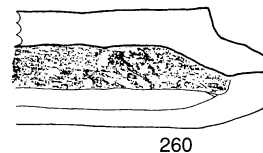
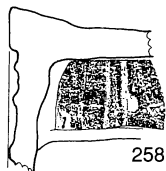
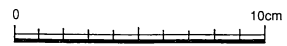
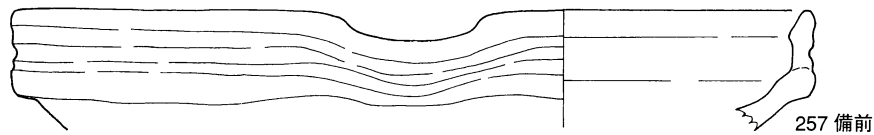
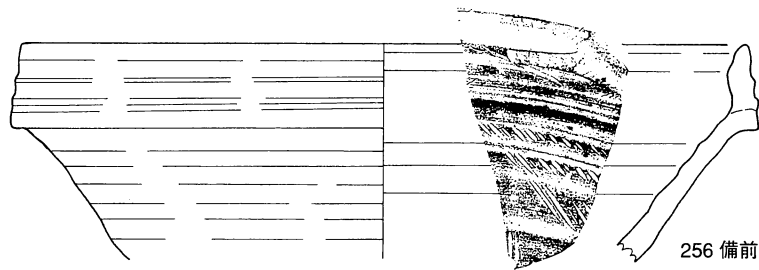
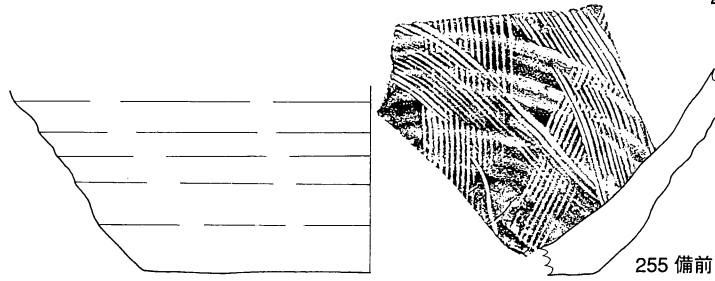
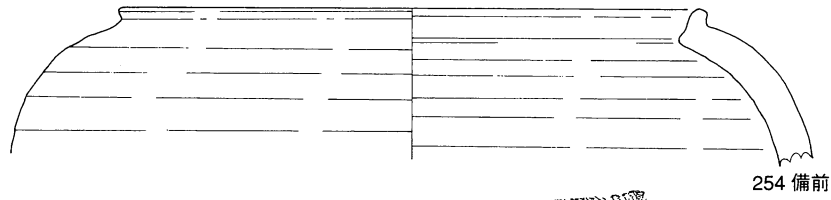

S K 69その3

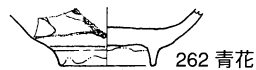
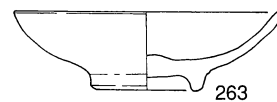
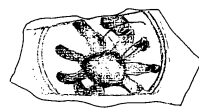
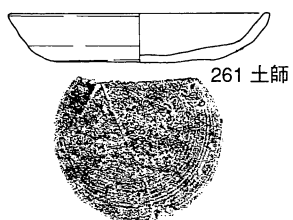

S K 75



第48図 曲輪内下層S K 69・S K 75の遺物 (瓦：1 / 4 他：1 / 3)

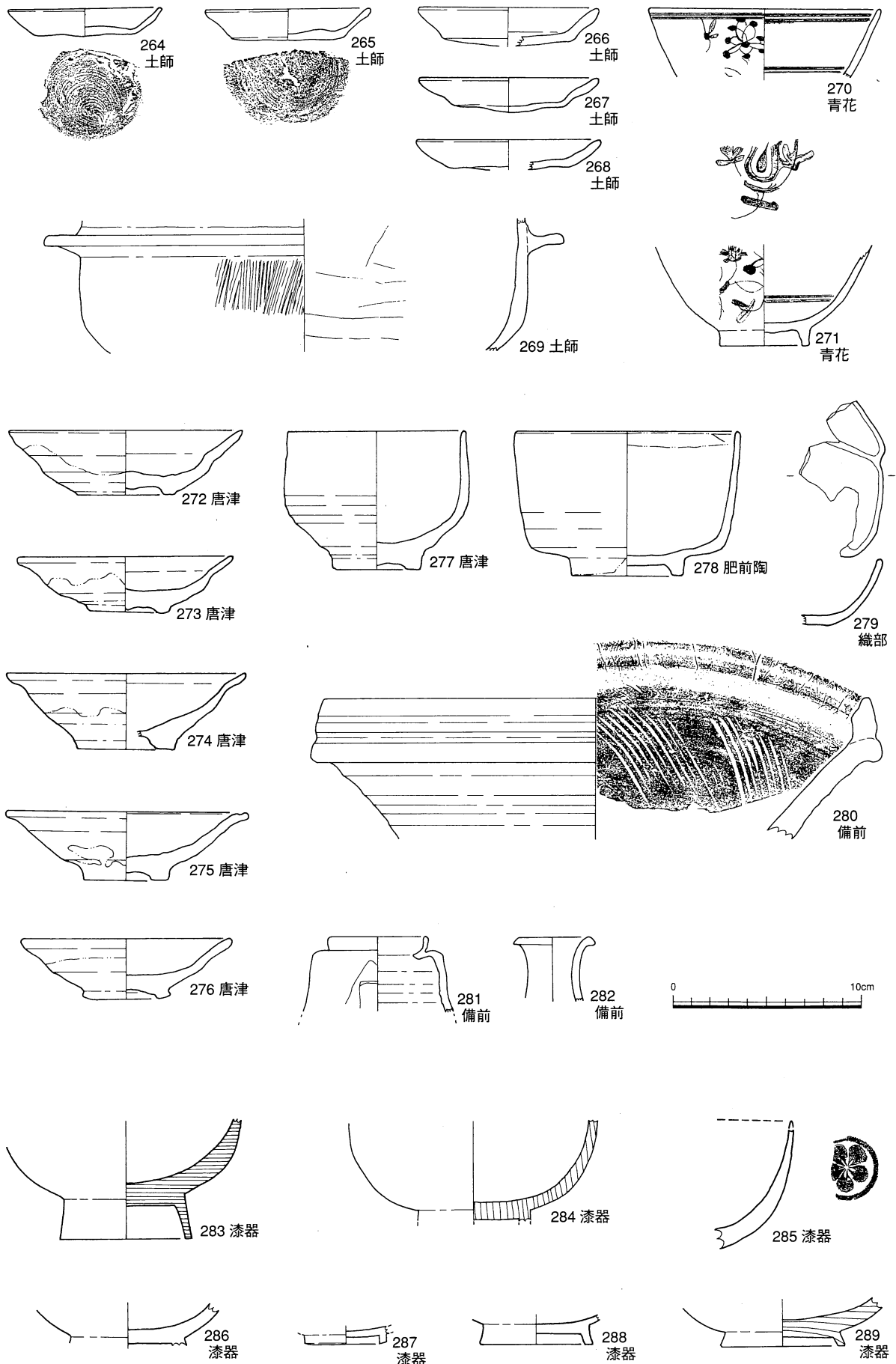

第49図 曲輪内下層 S K 68の遺物 I (1 / 3)

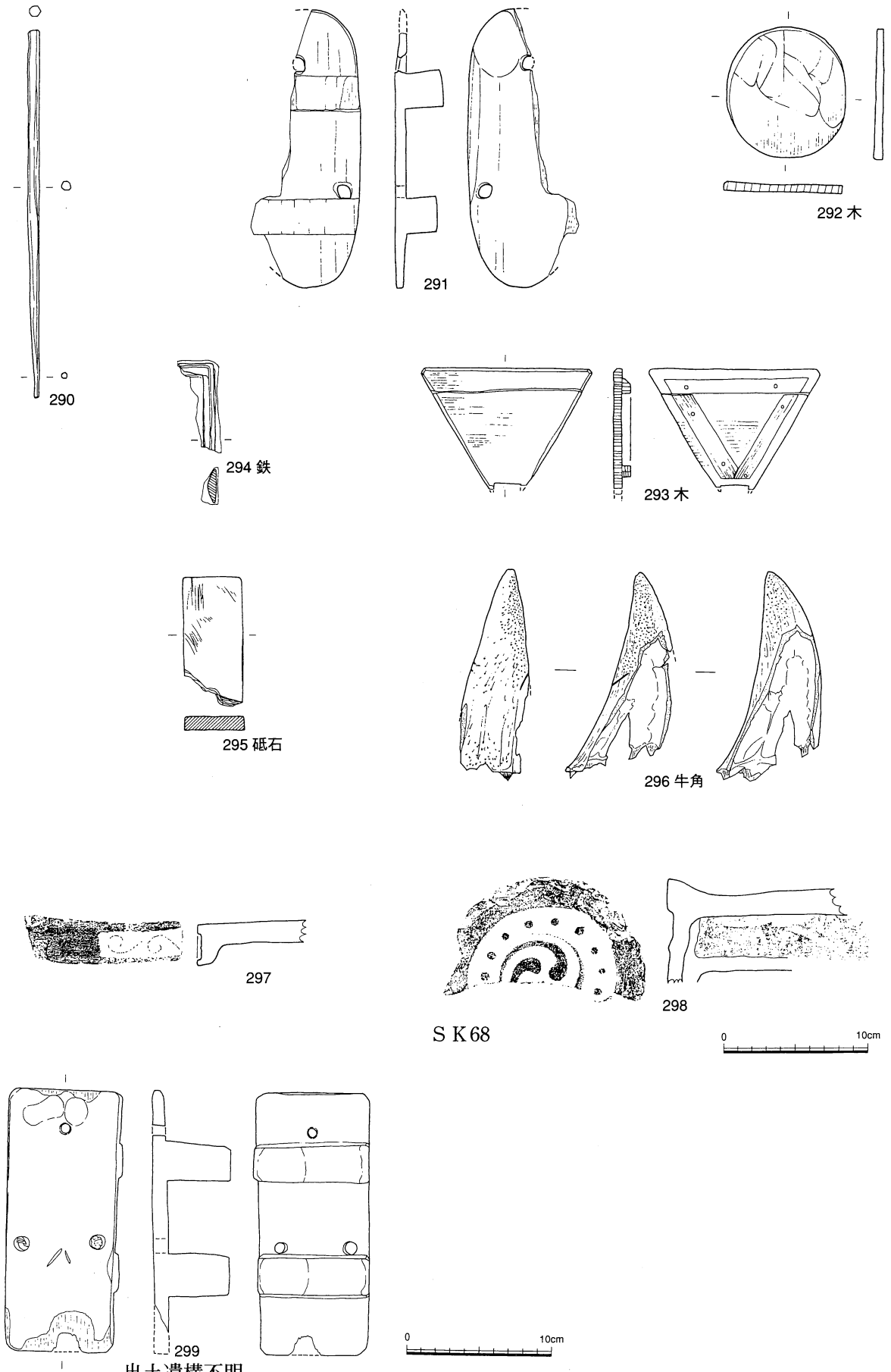

第50図 曲輪内下層S K68の遺物Ⅱ (1 / 4)

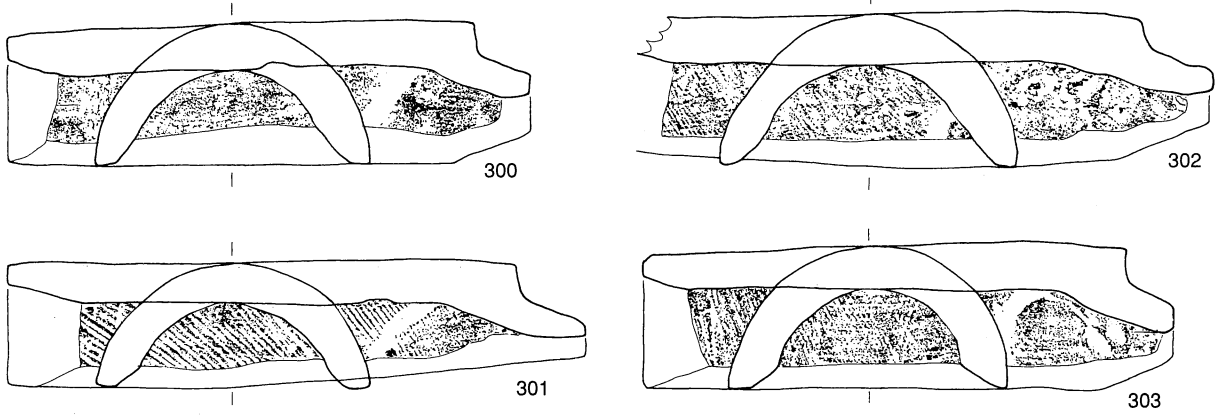

暗渠 3

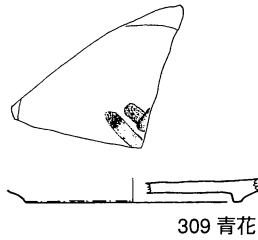
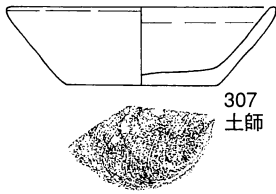
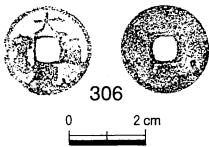
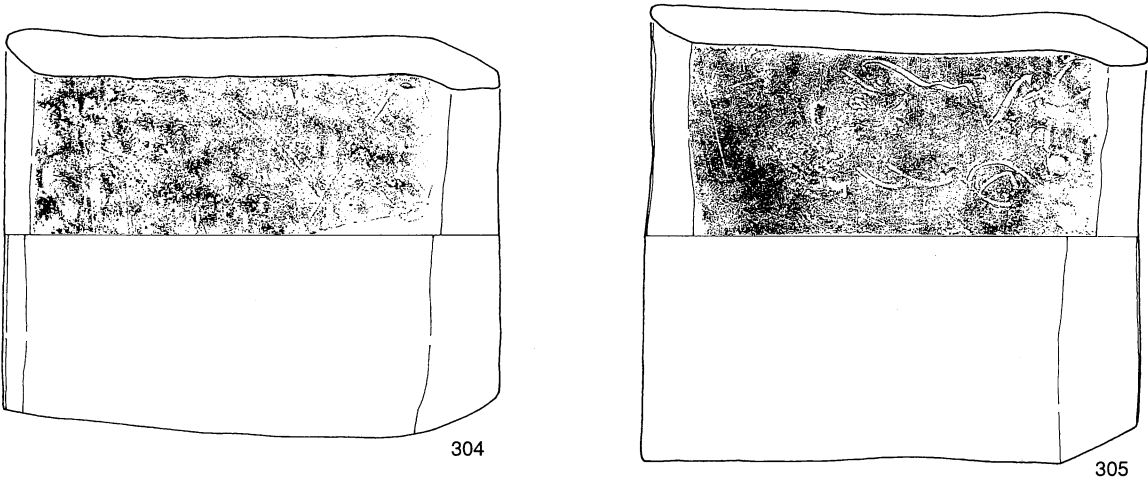

暗渠 1

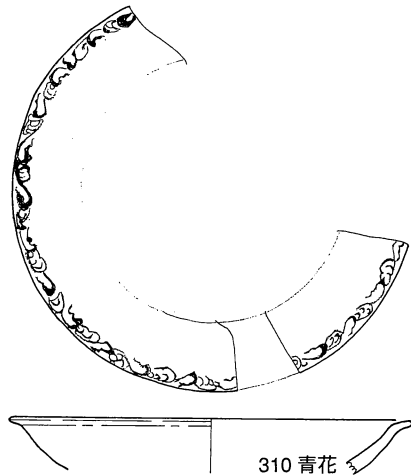

第51図 曲輪内中層暗渠3・暗渠1の遺物 (銭：1/2 瓦類：1/4 他：1/3)

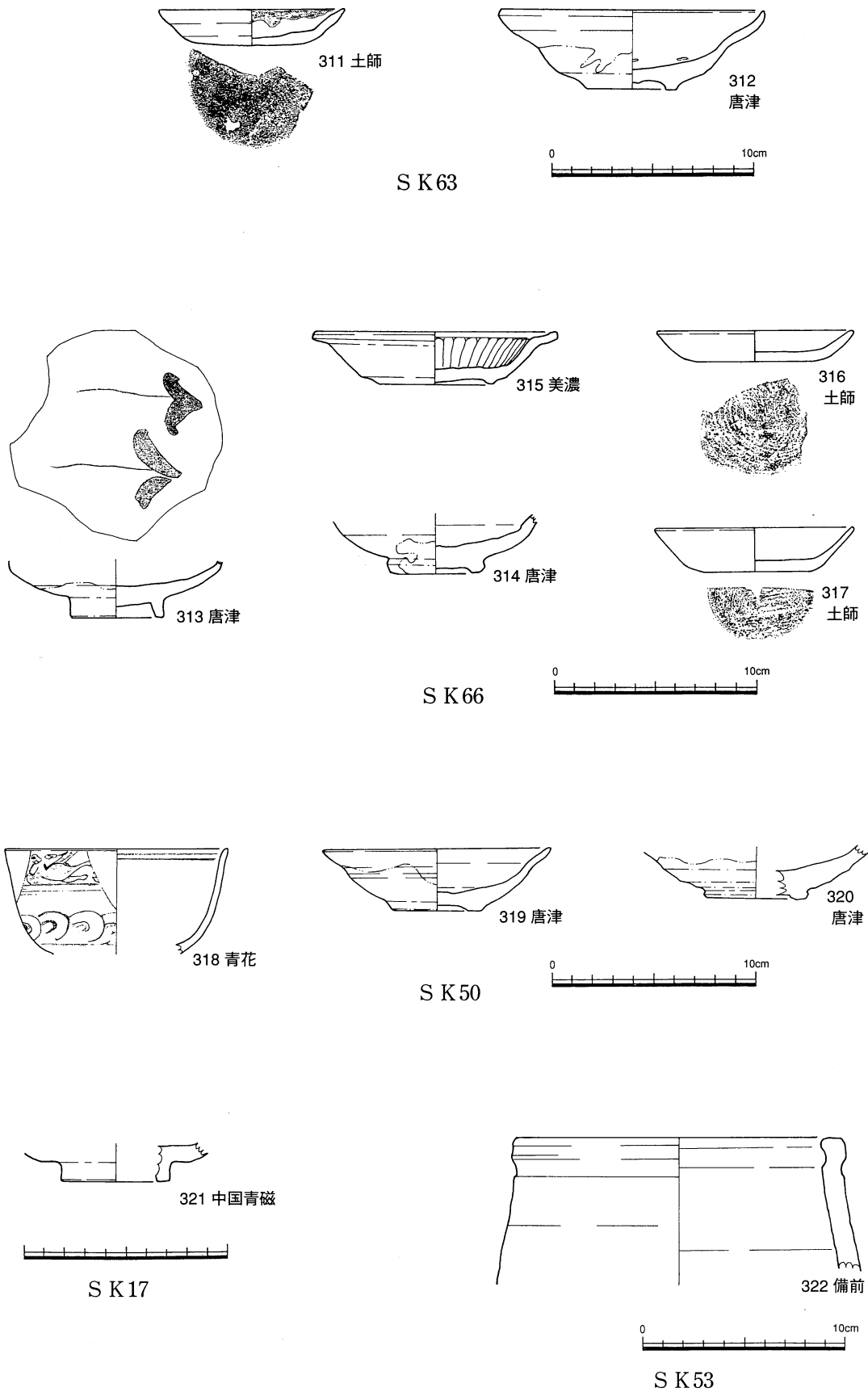

第52図 曲輪内中層 S K 63・S K 66・S K 50・S K 17・S K 53の遺物 (1 / 3)

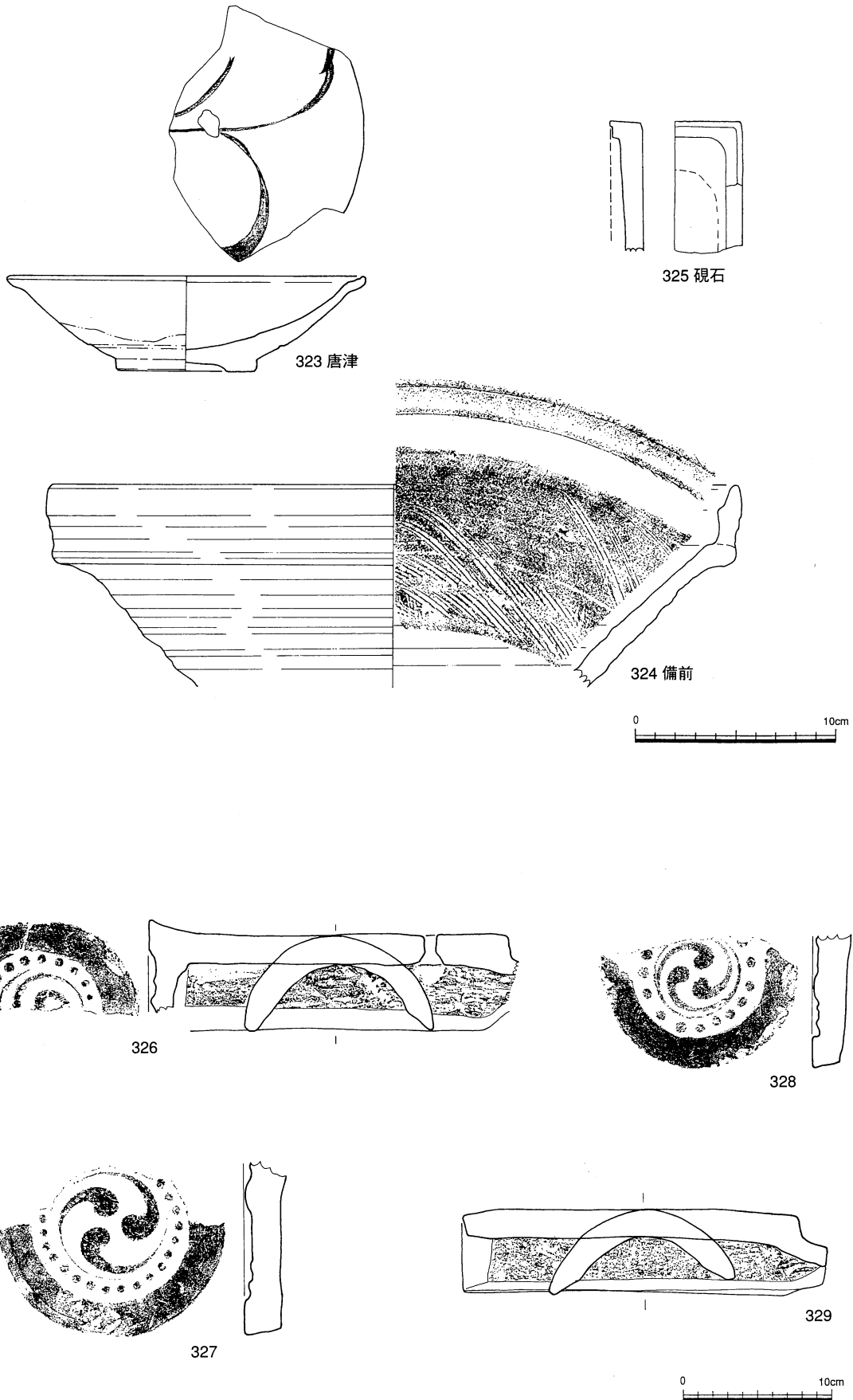

第53図 曲輪内上層暗渠2の遺物I (瓦:1/4 他:1/3)

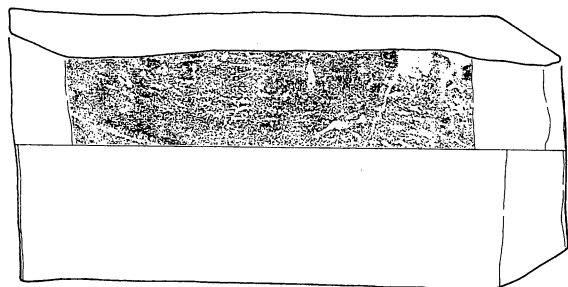

330

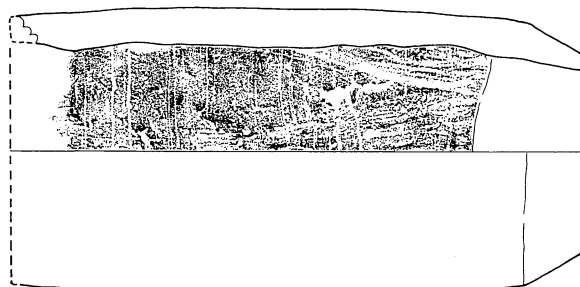

331

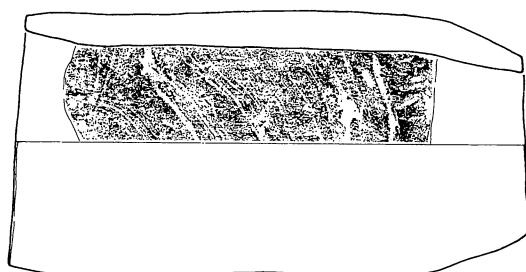

332

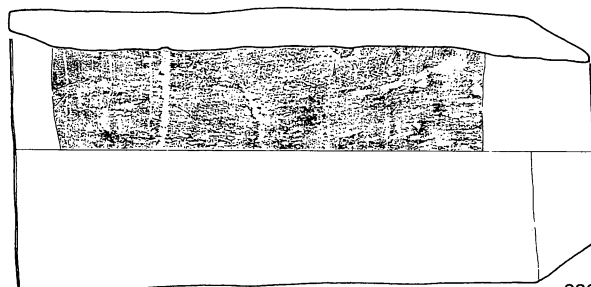

333

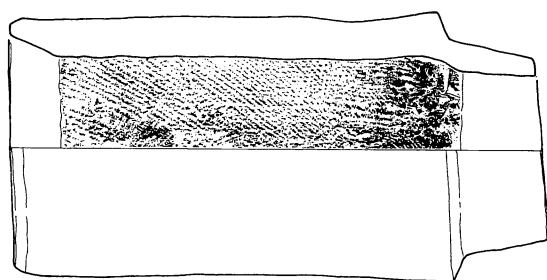

334

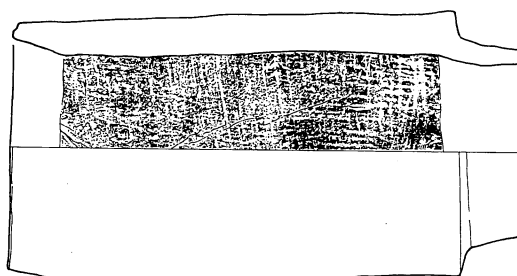

335

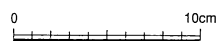

第54図 曲輪内上層暗渠2の遺物Ⅱ (1/4)

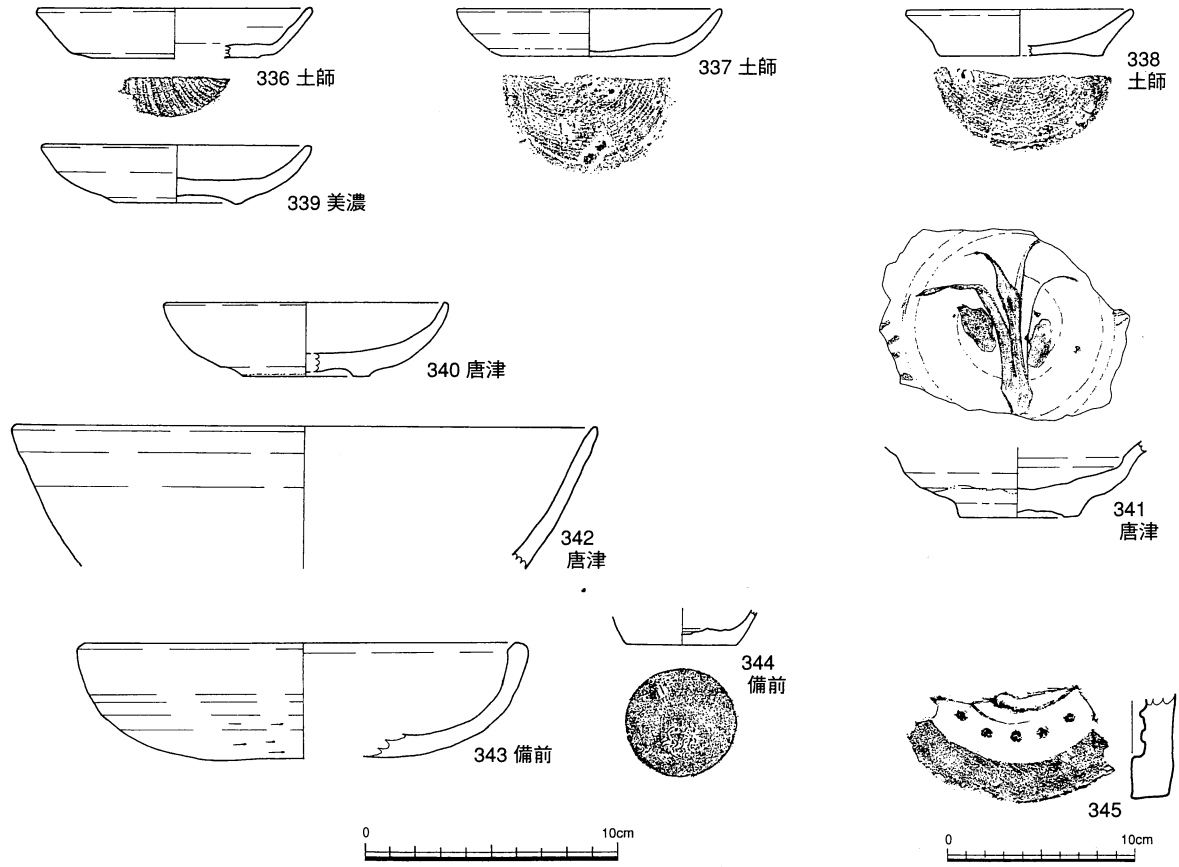

S K 23

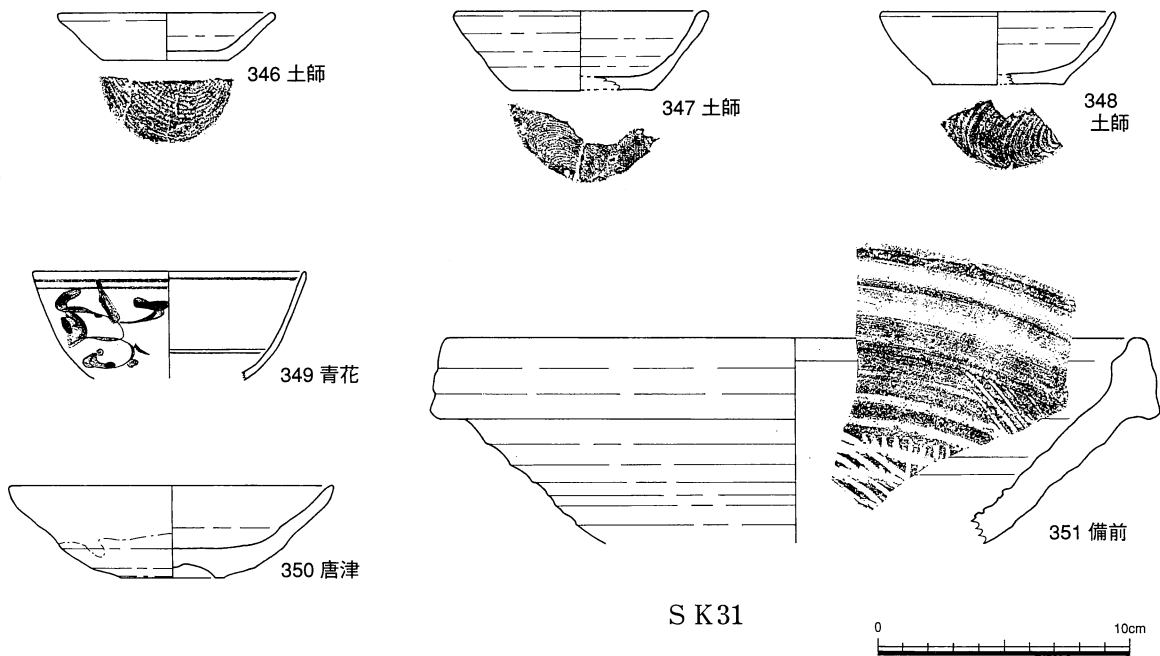

S K 31

第55図 曲輪内上層 S K 23・S K 31の遺物 (瓦：1/4 他：1/3)

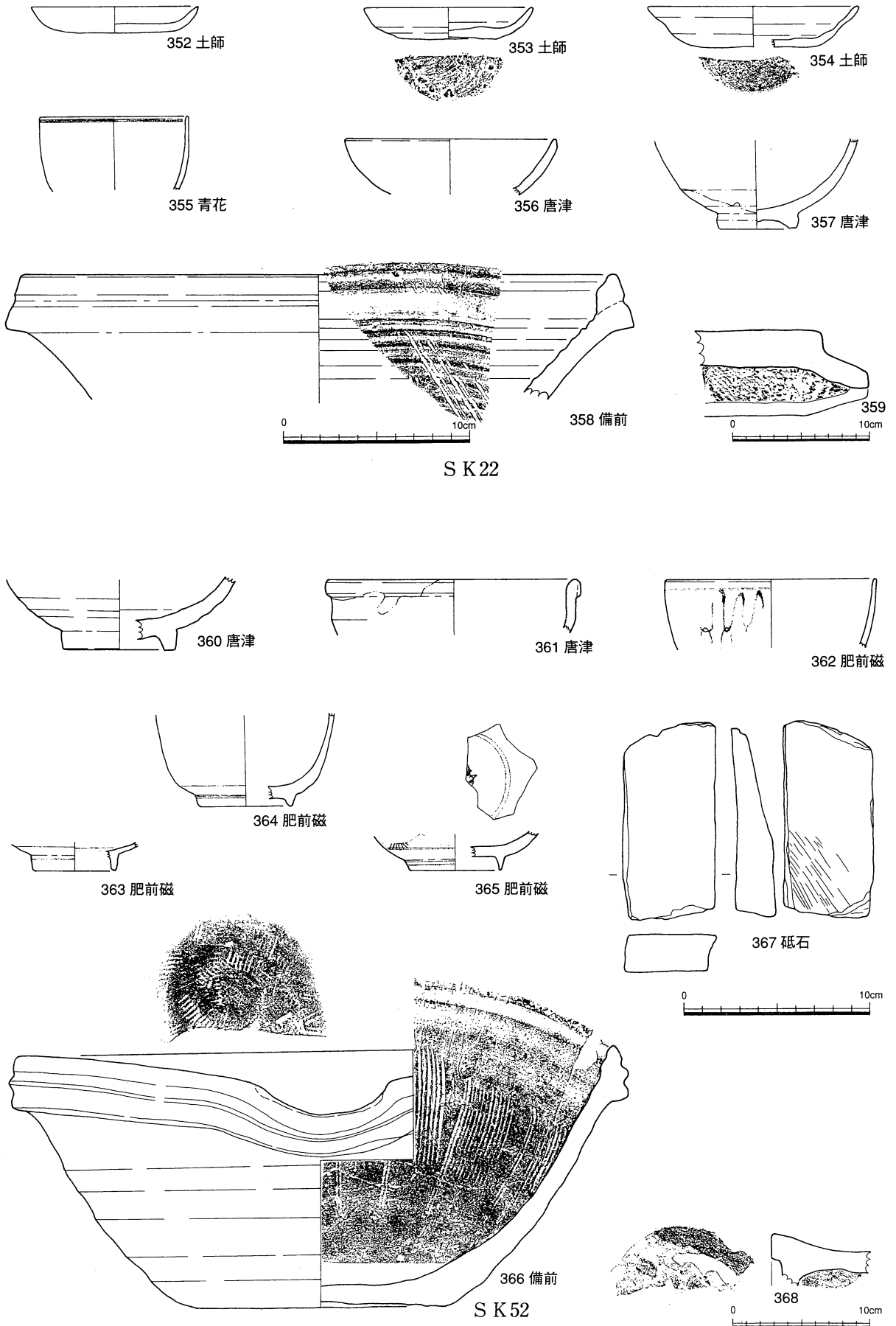

第56図 曲輪内上層S K 22・S K 52の遺物 (瓦：1/4 他：1/3)

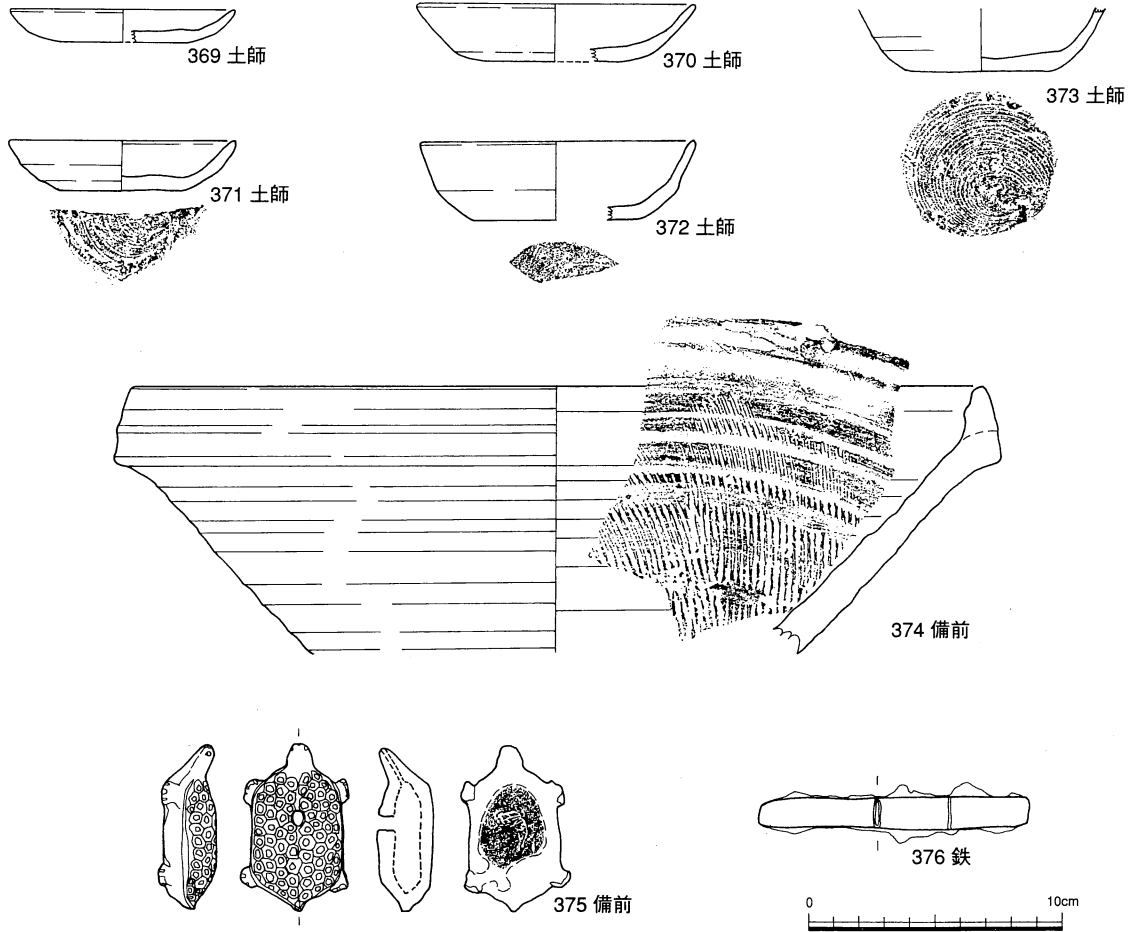

S K 21

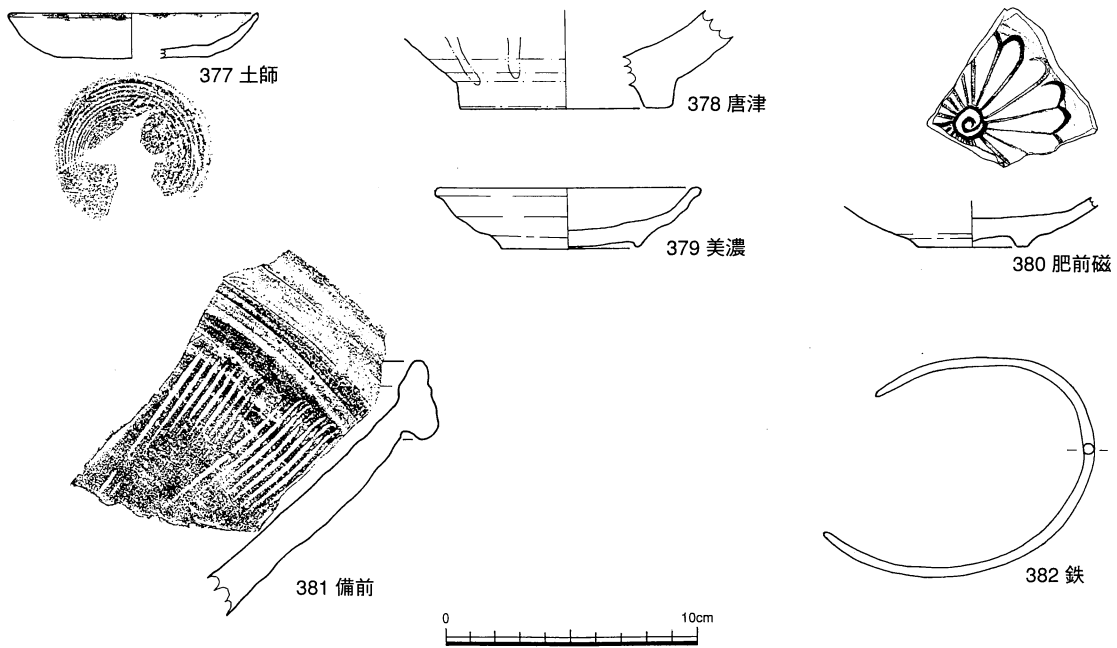

S K 16

第57図 曲輪内上層 S K 21・S K 16の遺物 (1 / 3)

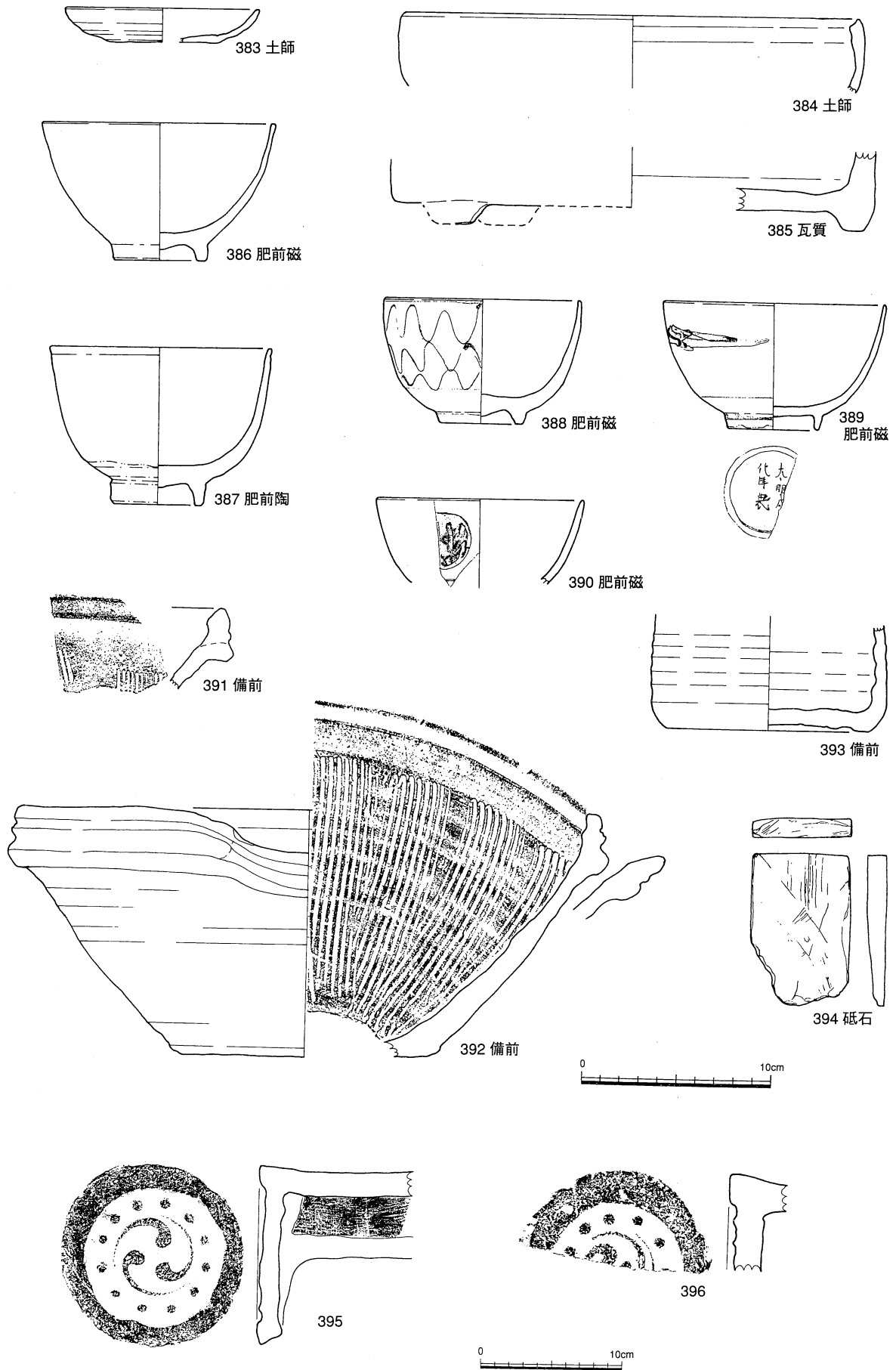

第58図 曲輪内上層SK51の遺物 (瓦：1/4 他：1/3)

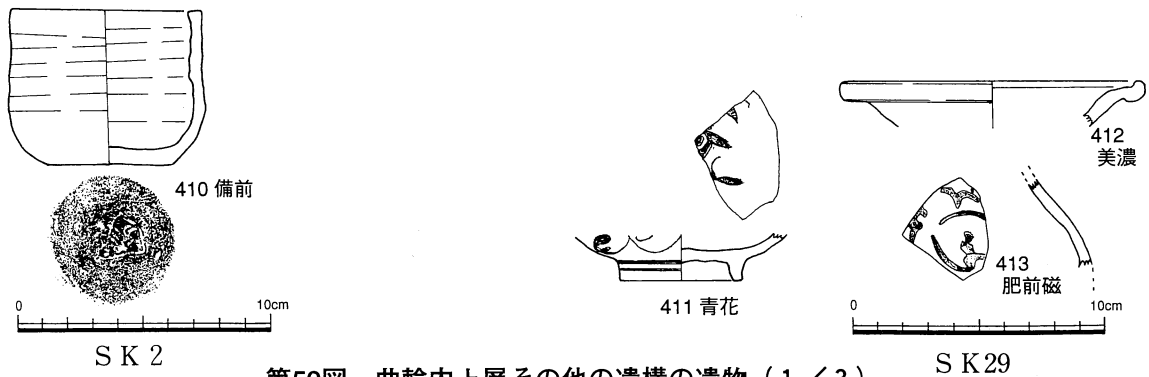
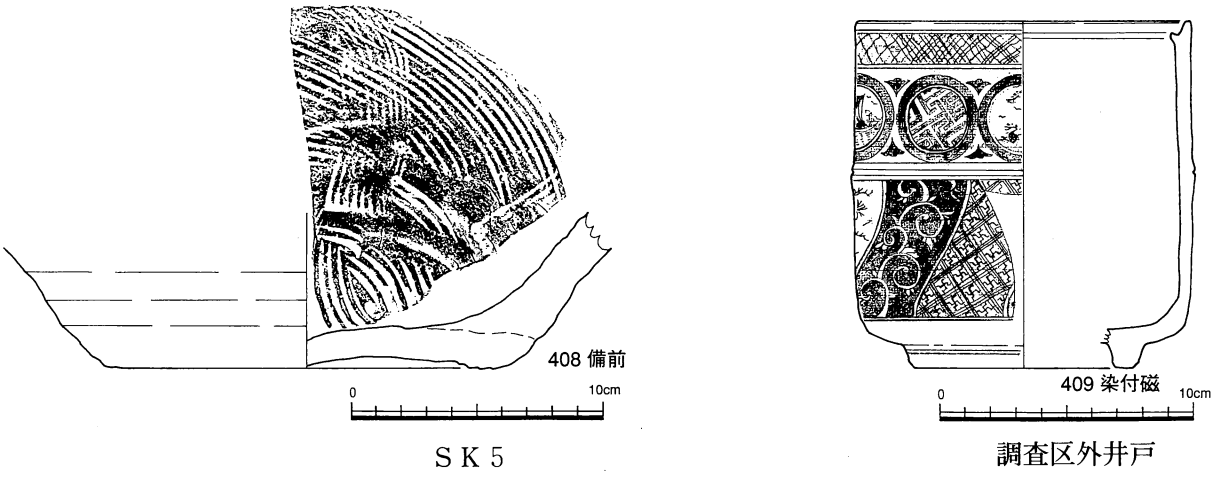
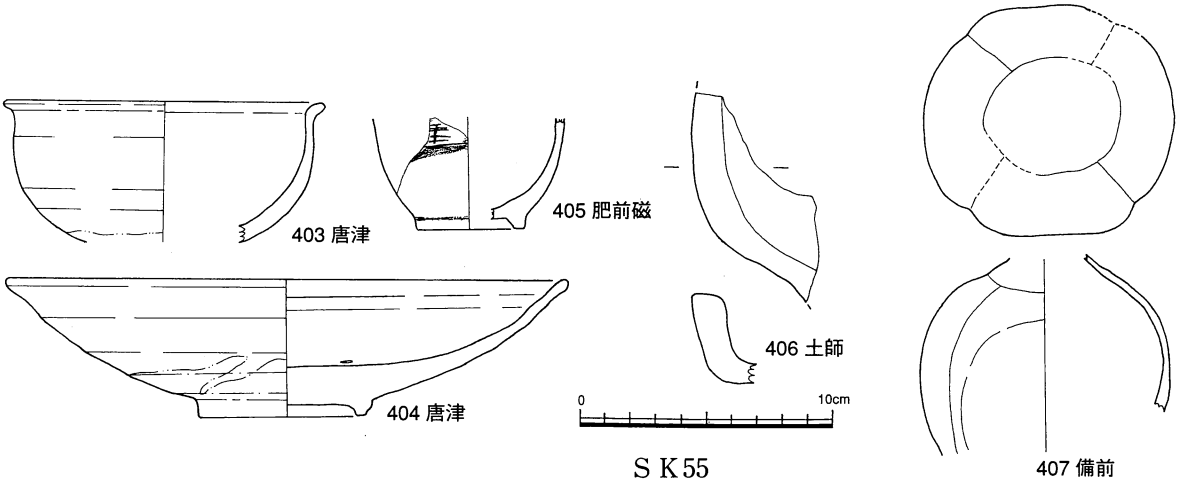
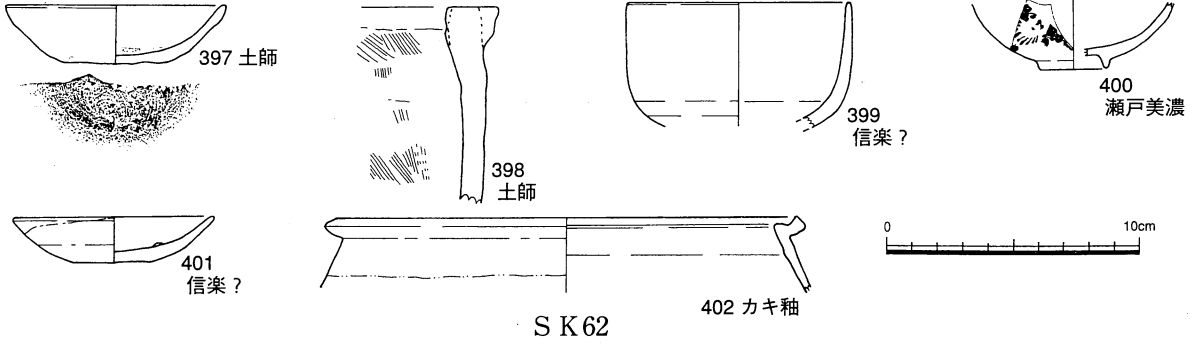

第59図 曲輪内上層その他の遺構の遺物 (1 / 3)

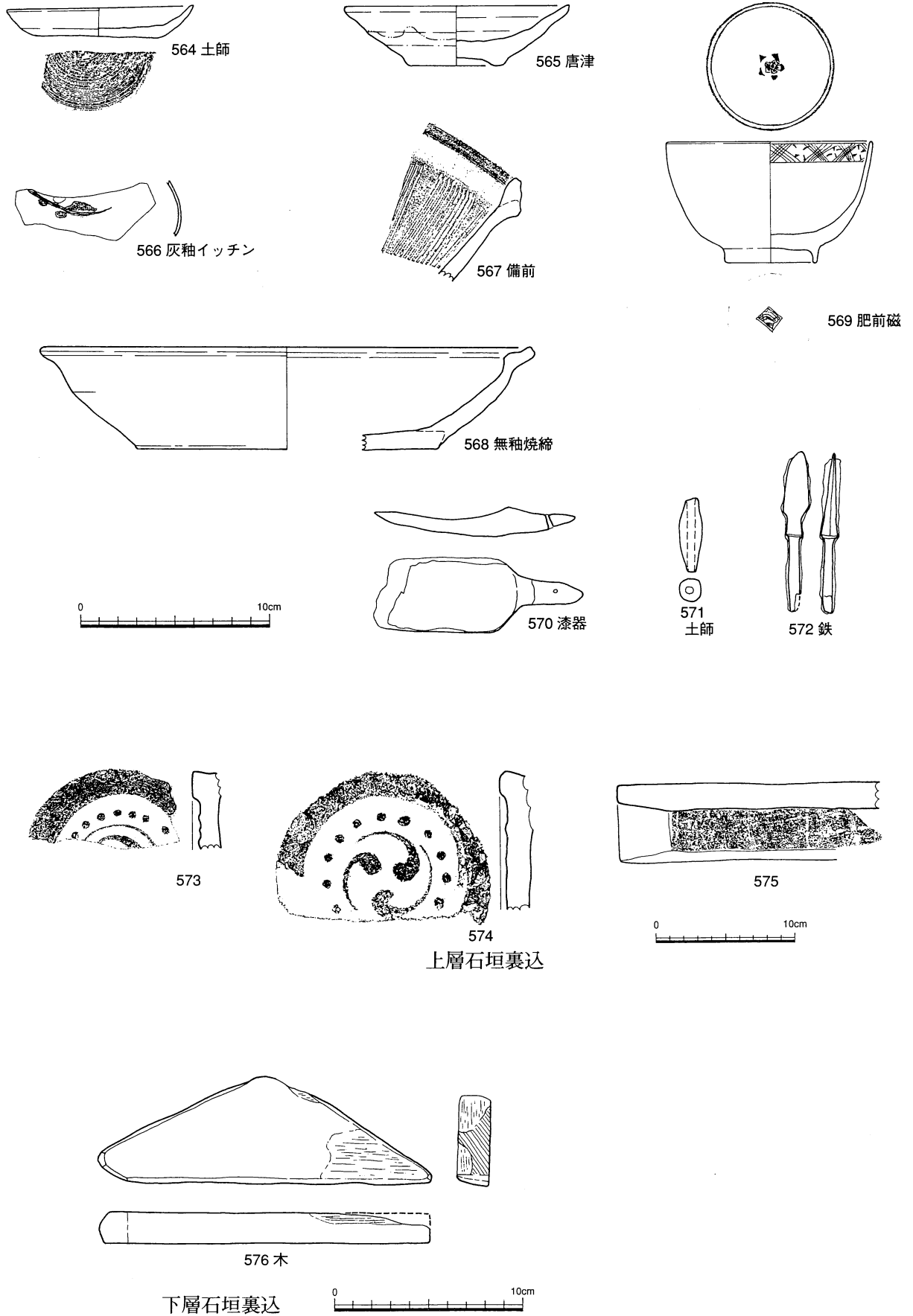

第69図 内堀石垣裏込中の遺物 (瓦類：1/4 他：1/3)

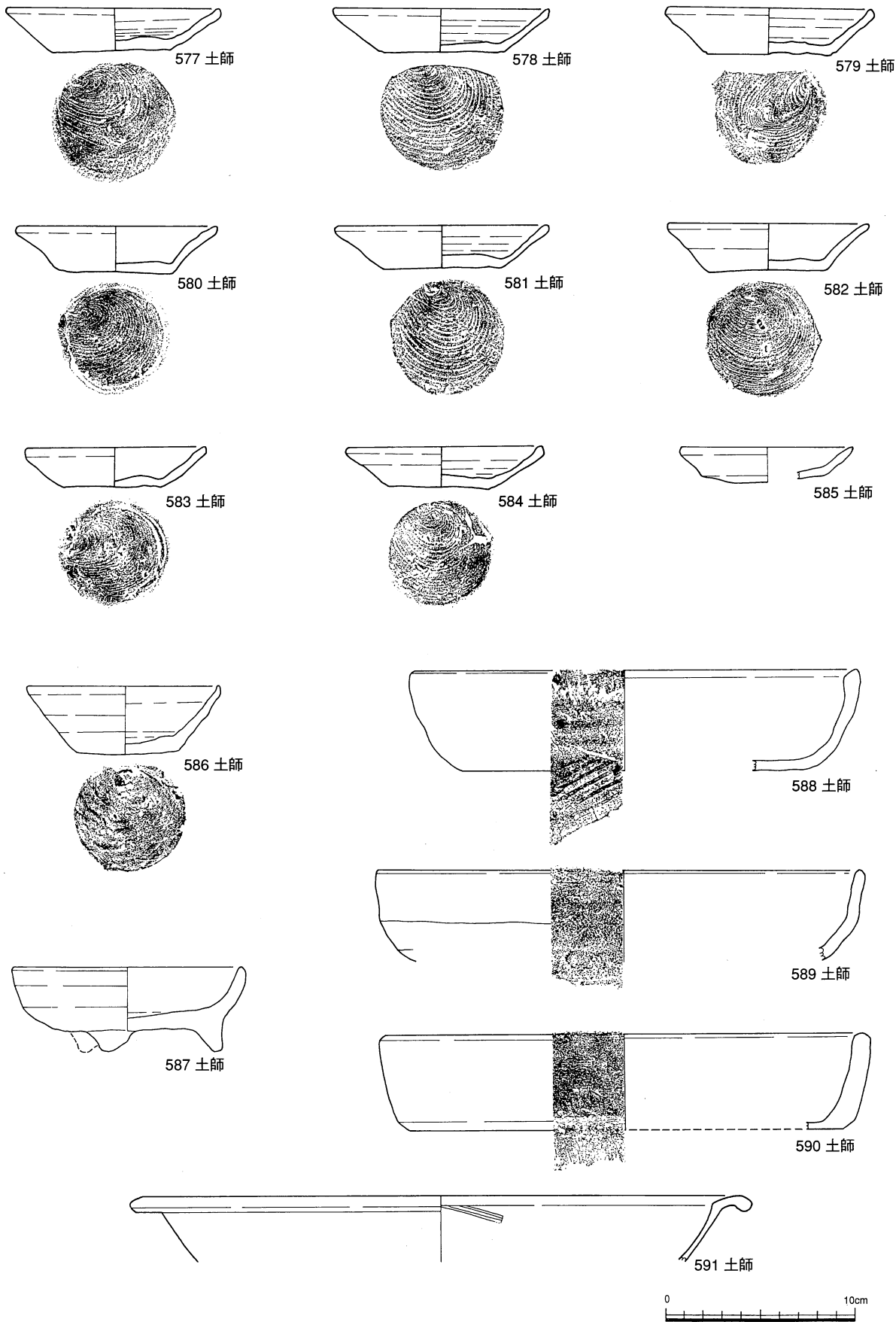

第70図 内堀下部埋土の遺物 I (1/3)

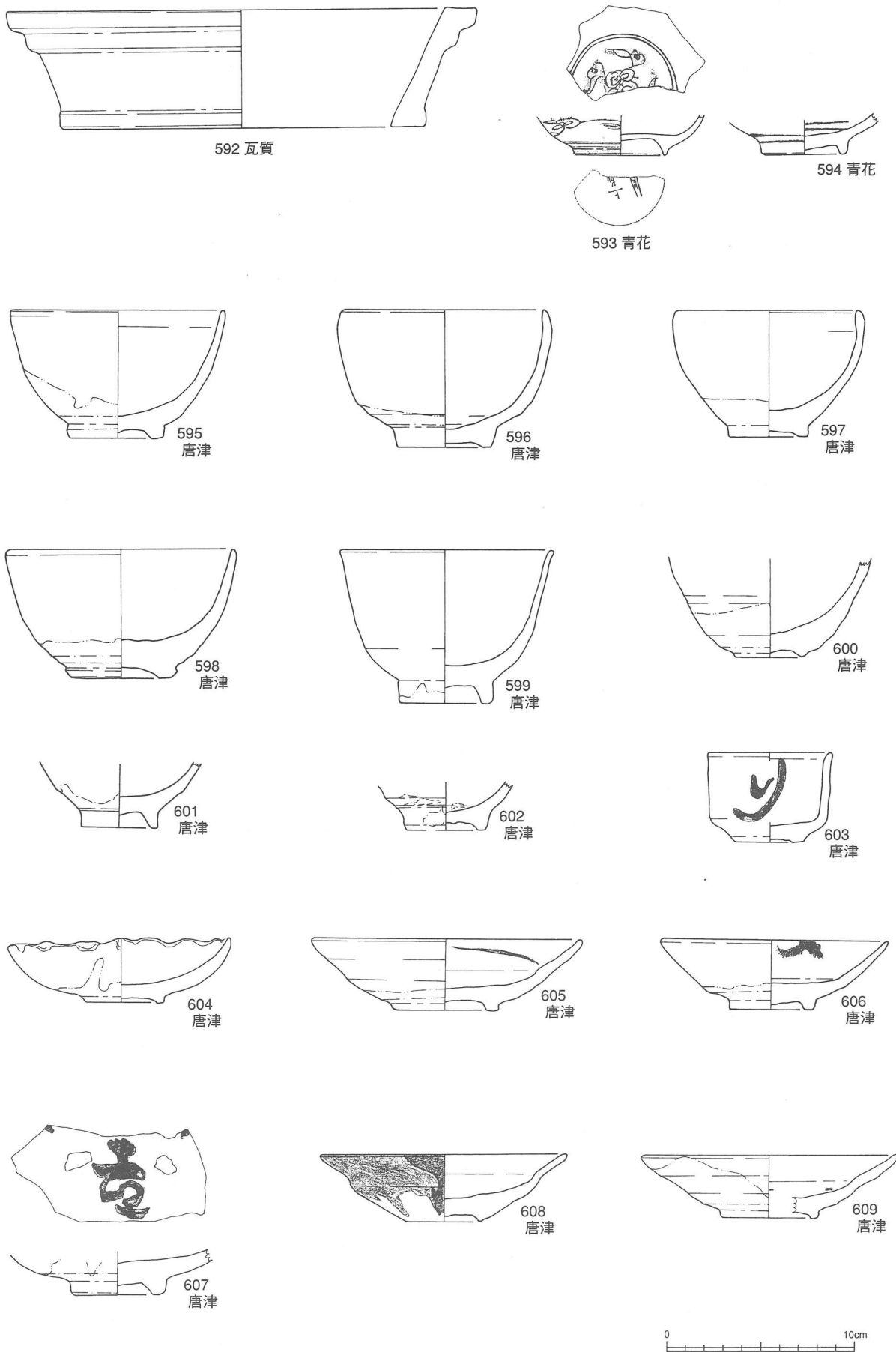

第71図 内堀下部埋土の遺物Ⅱ (1/3)

第IV章 遺物

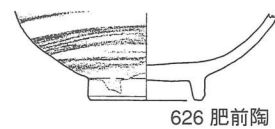
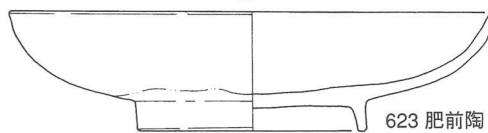
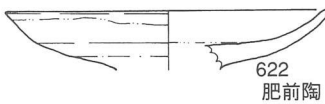
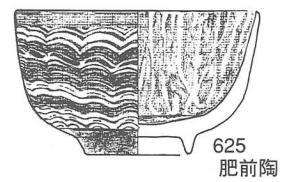
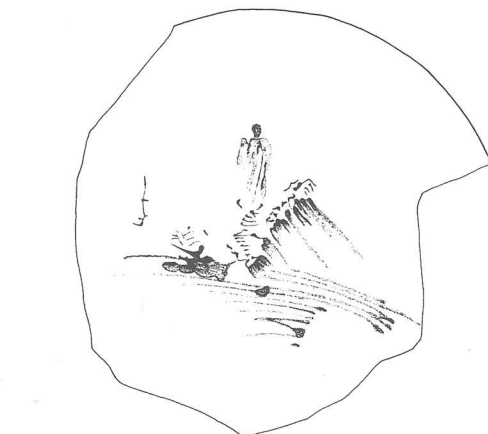
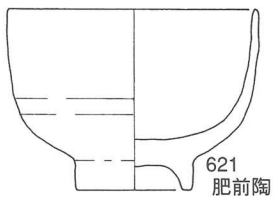
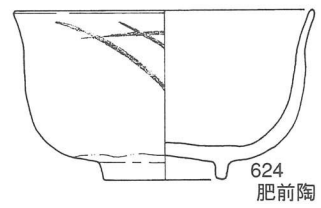
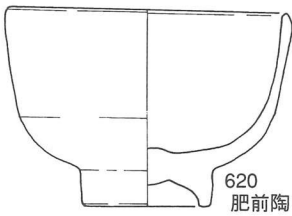
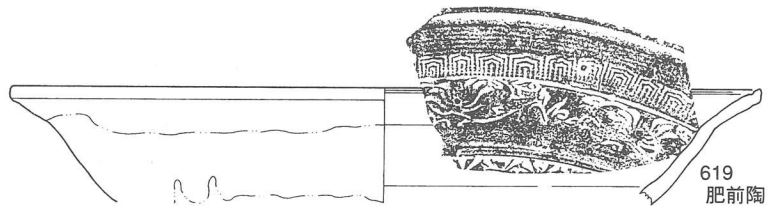
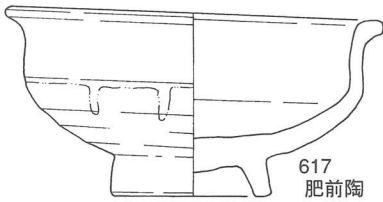
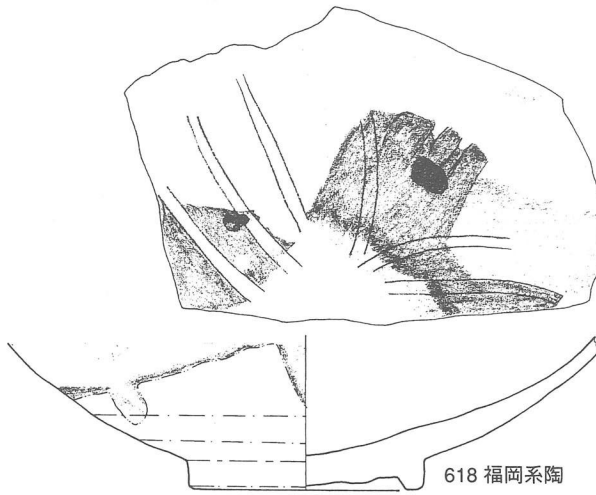
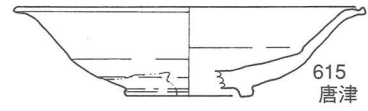
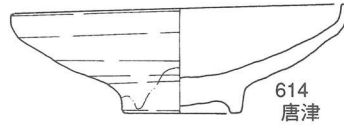
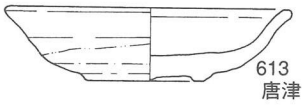
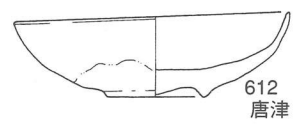
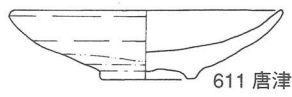
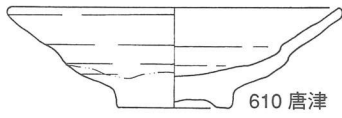

第72図 内堀下部埋土の遺物Ⅲ (1/3)

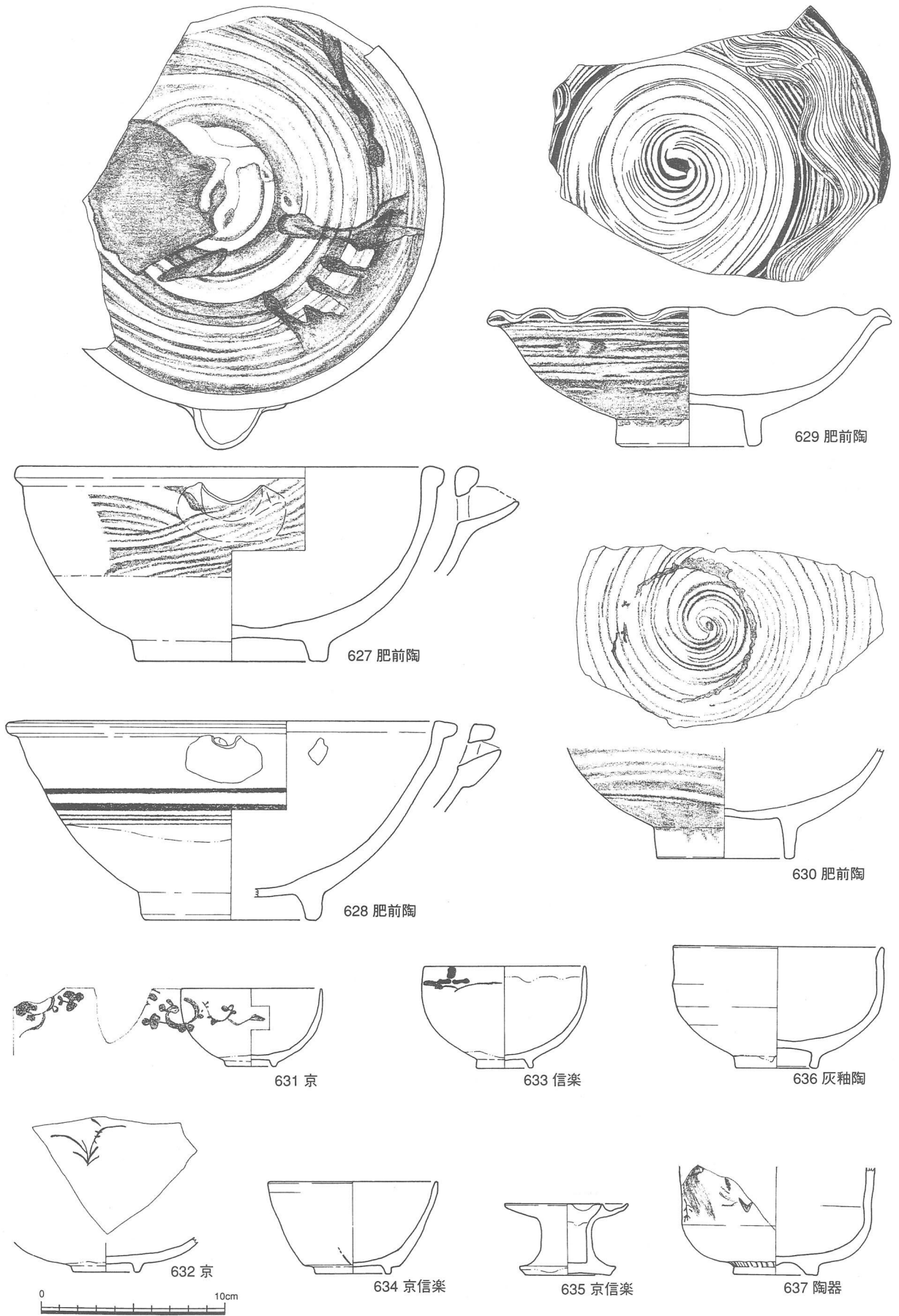

第73図 内堀下部埋土の遺物Ⅳ (1/3)

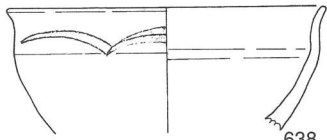

638
肥前磁

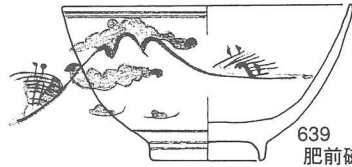

639
肥前磁

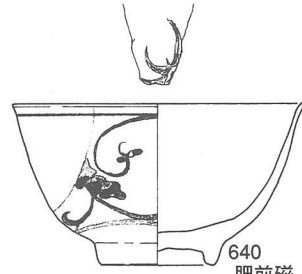

640
肥前磁

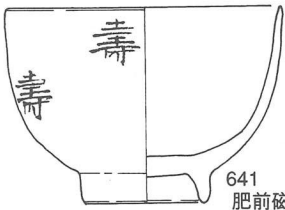

641
肥前磁

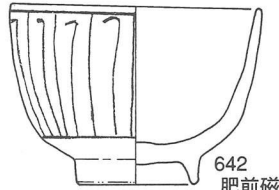

642
肥前磁

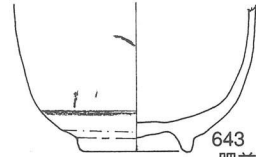

643
肥前磁

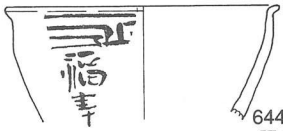

644
肥前磁

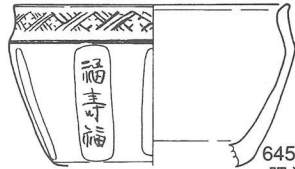

645
肥前磁

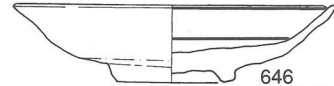

646
肥前磁

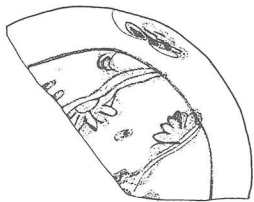

648
肥前磁

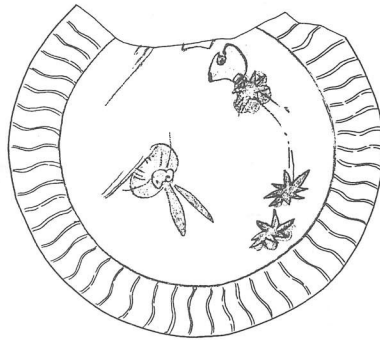

649
肥前磁

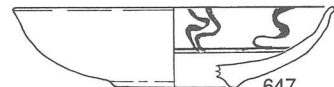

647
肥前磁



650
肥前磁

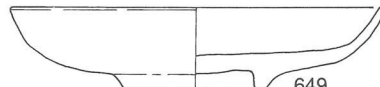
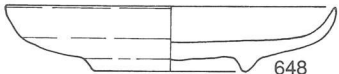

651
肥前磁

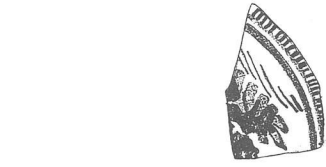

652
肥前磁

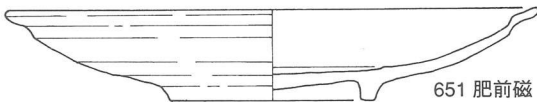

第74図 内堀下部埋土の遺物V (1/3)

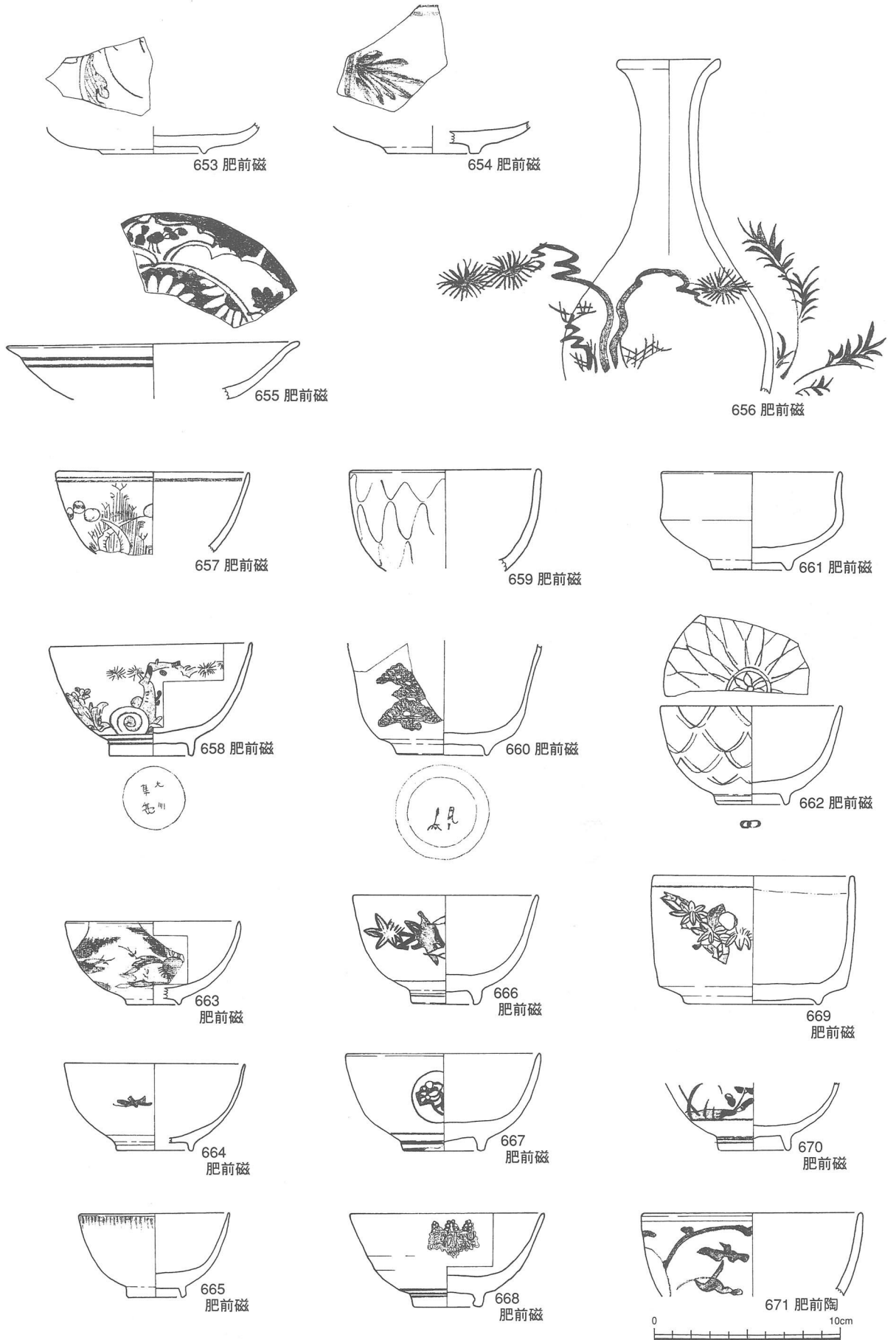

第75図 内堀下部埋土の遺物Ⅵ (1/3)

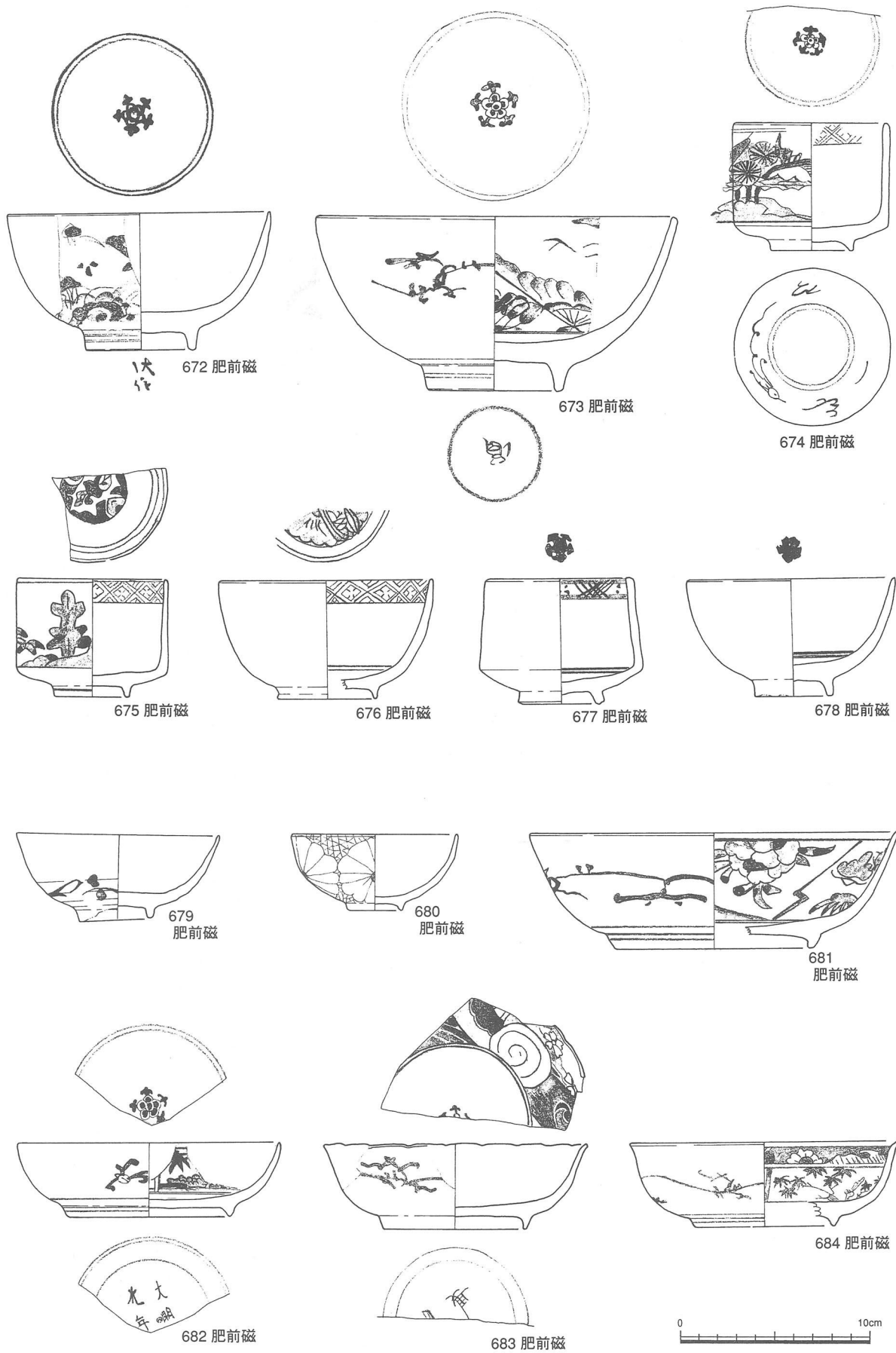

第76図 内堀下部埋土の遺物Ⅶ(1/3)

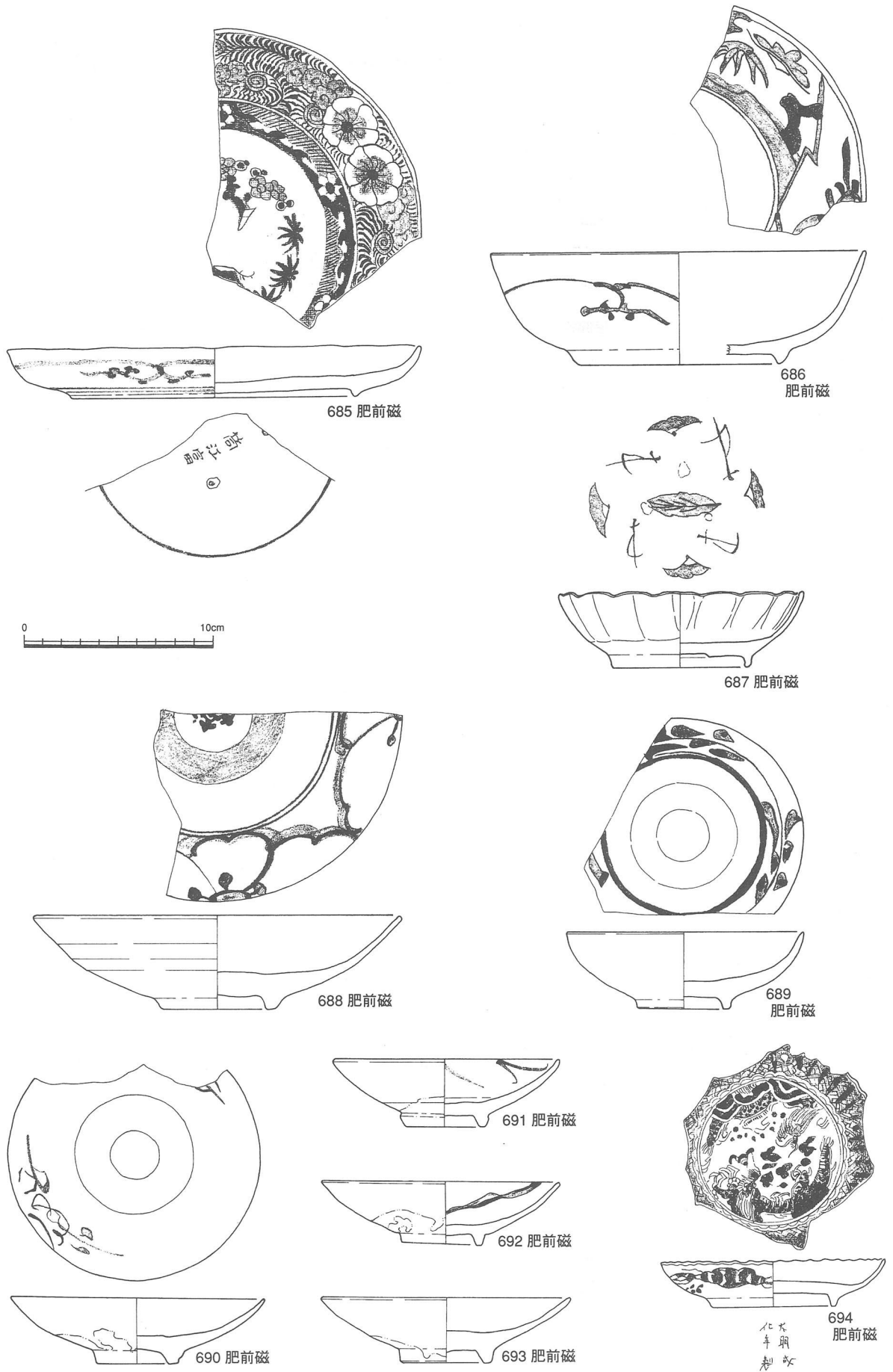

第77図 内堀下部埋土の遺物Ⅷ (1/3)

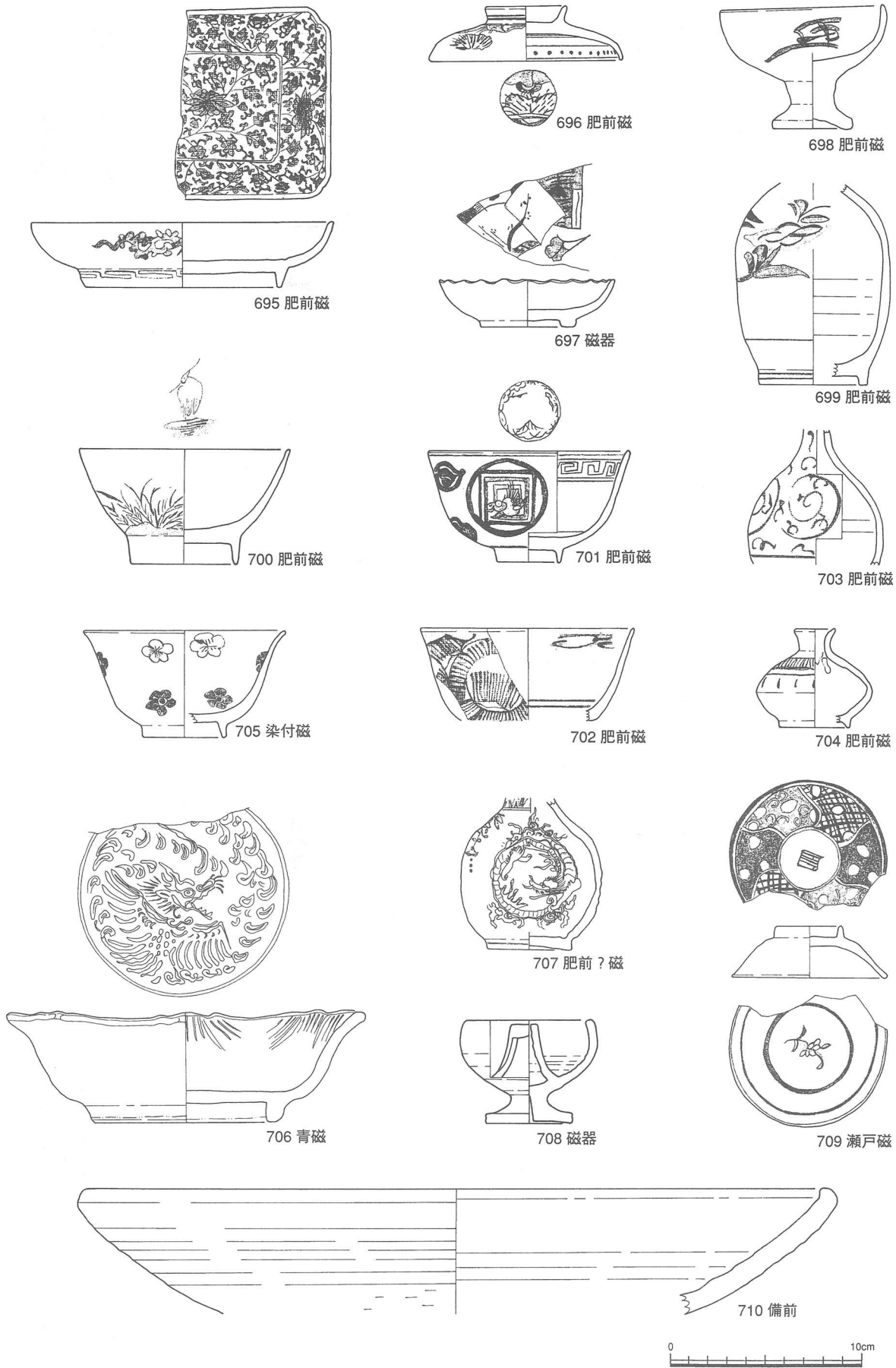

第78図 内堀下部埋土の遺物区 (1/3)

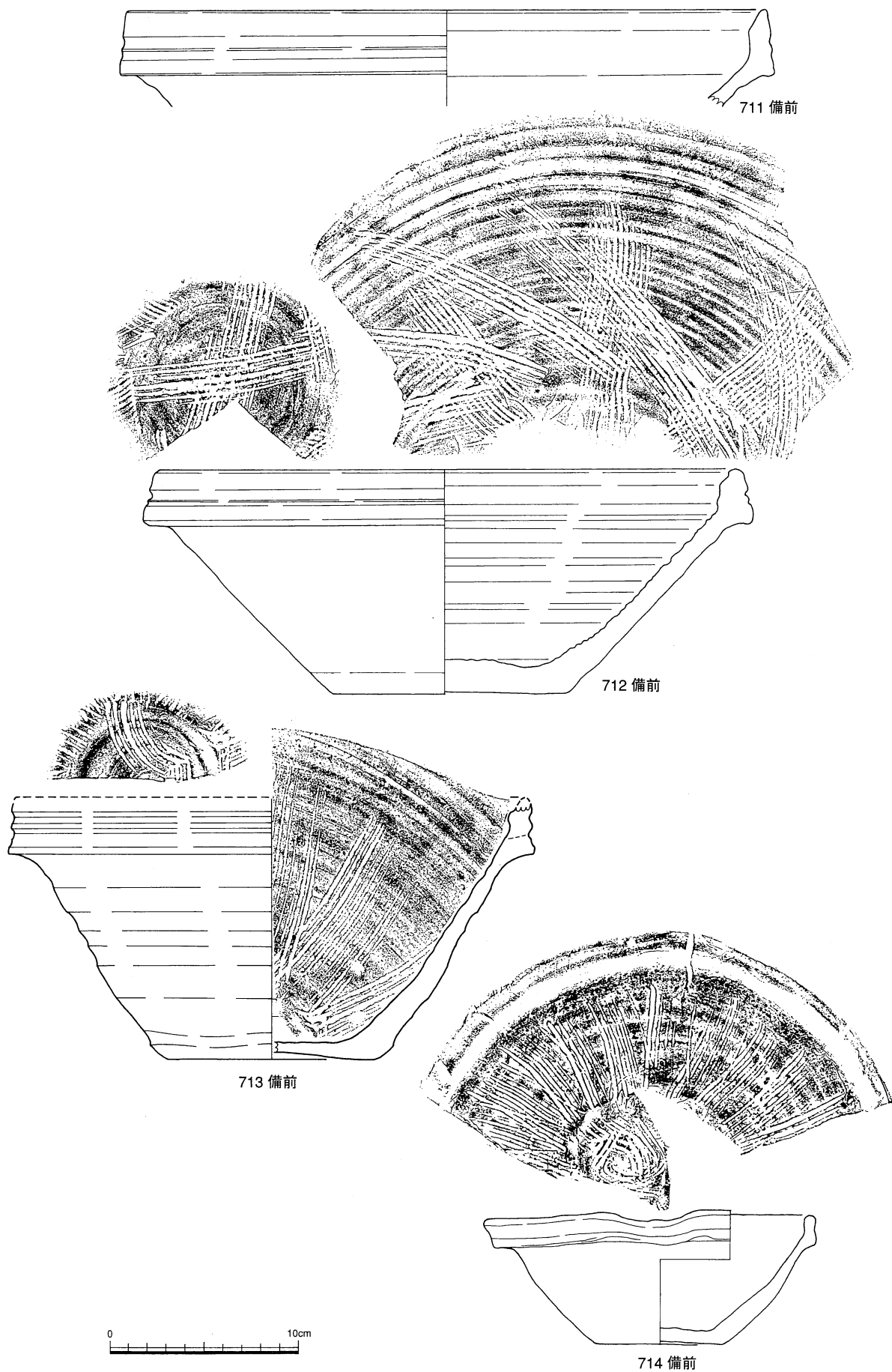

第79図 内堀下部埋土の遺物X (1/3)

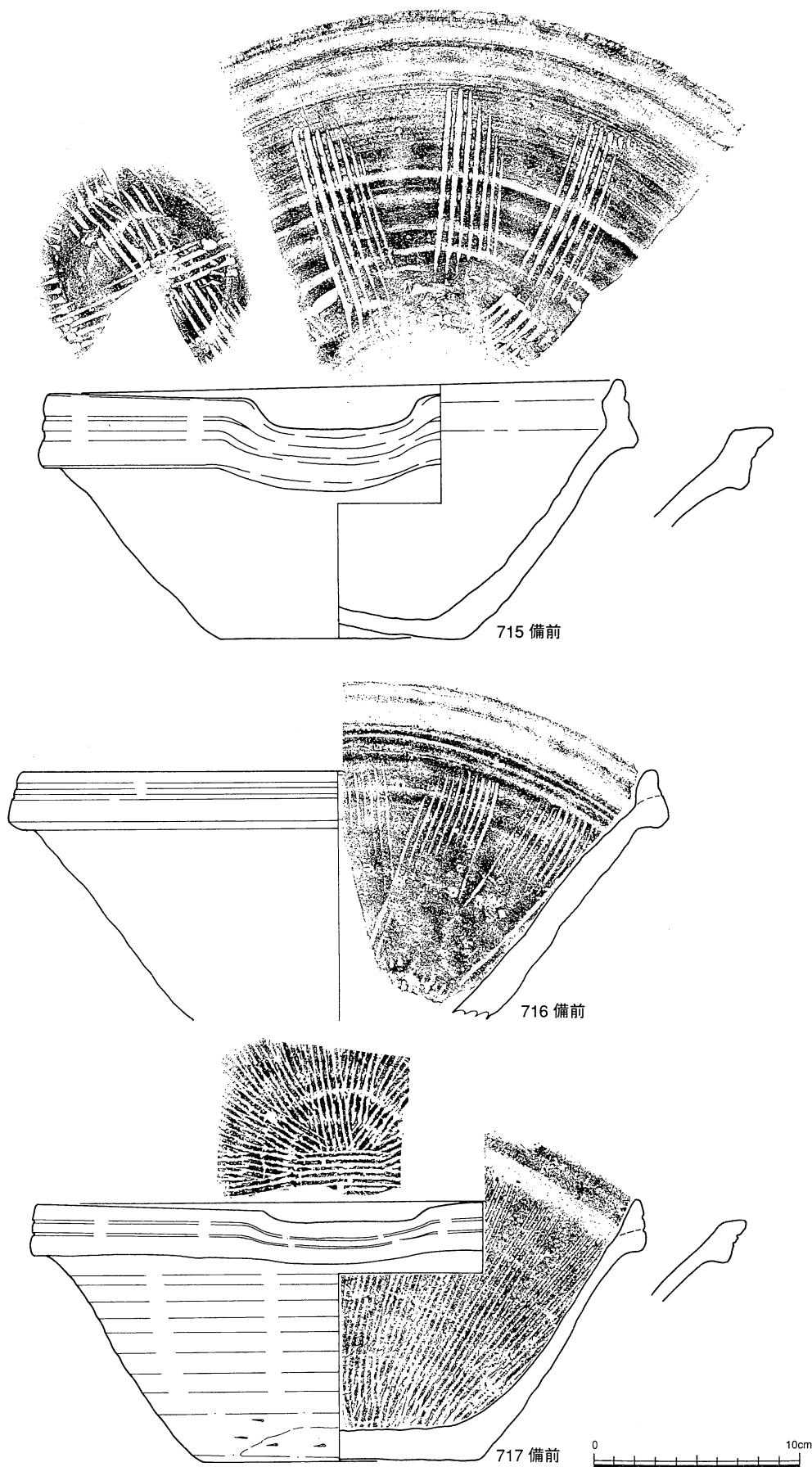

第80図 内堀下部埋土の遺物XI (1 / 3)

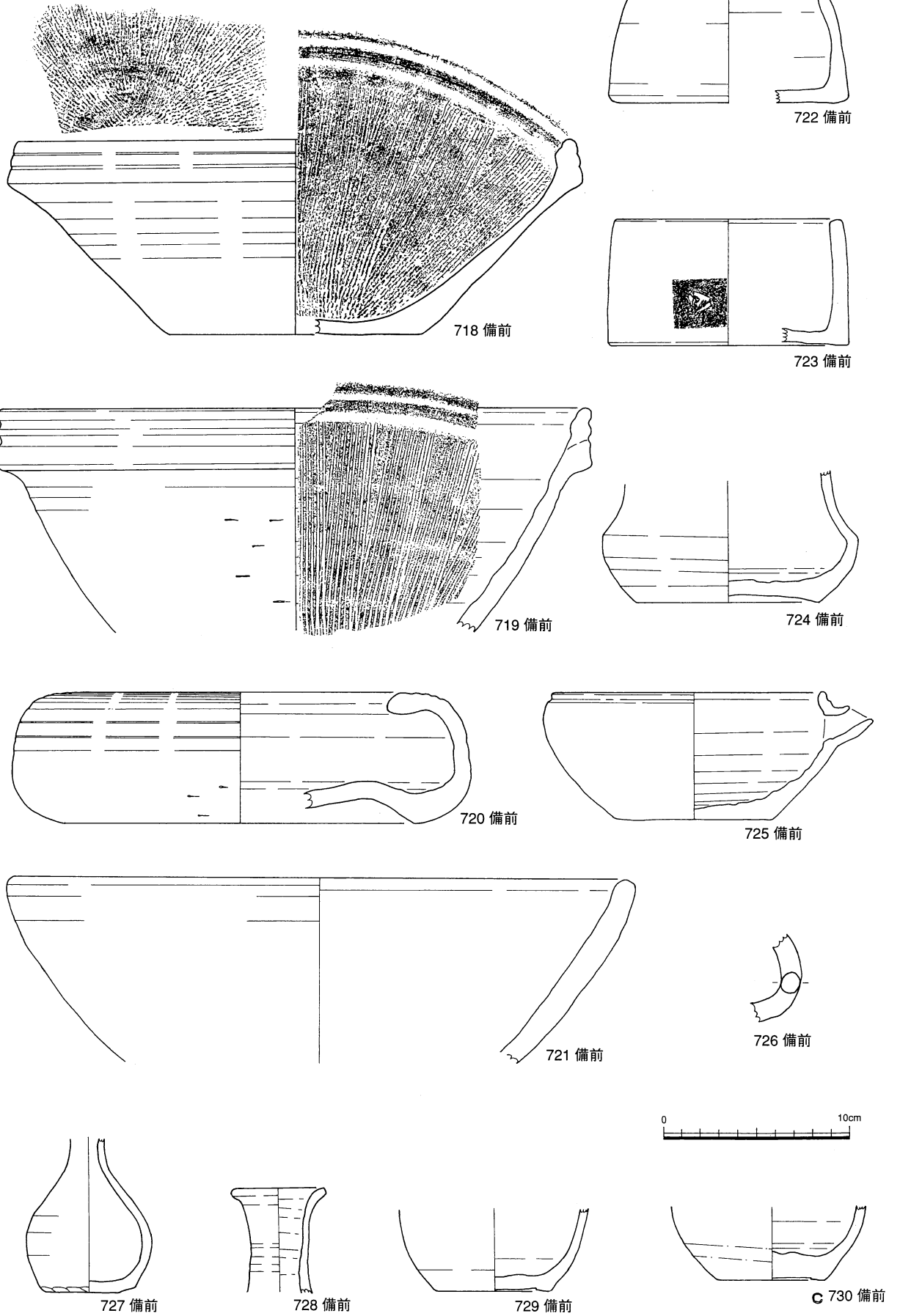

第81図 内堀下部埋土の遺物Ⅻ (1 / 3)

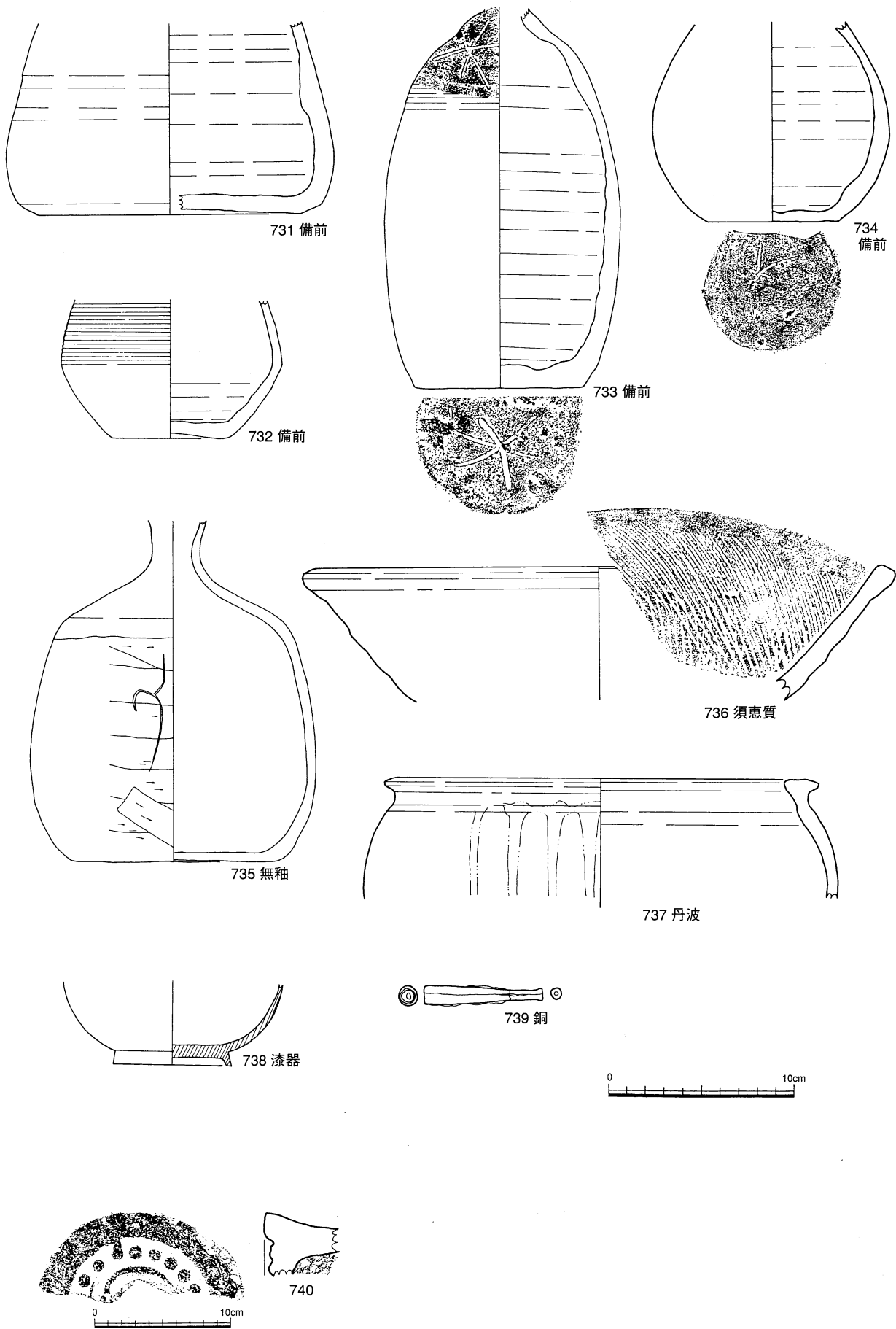

第82図 内堀下部埋土の遺物Ⅷ (1 / 3)

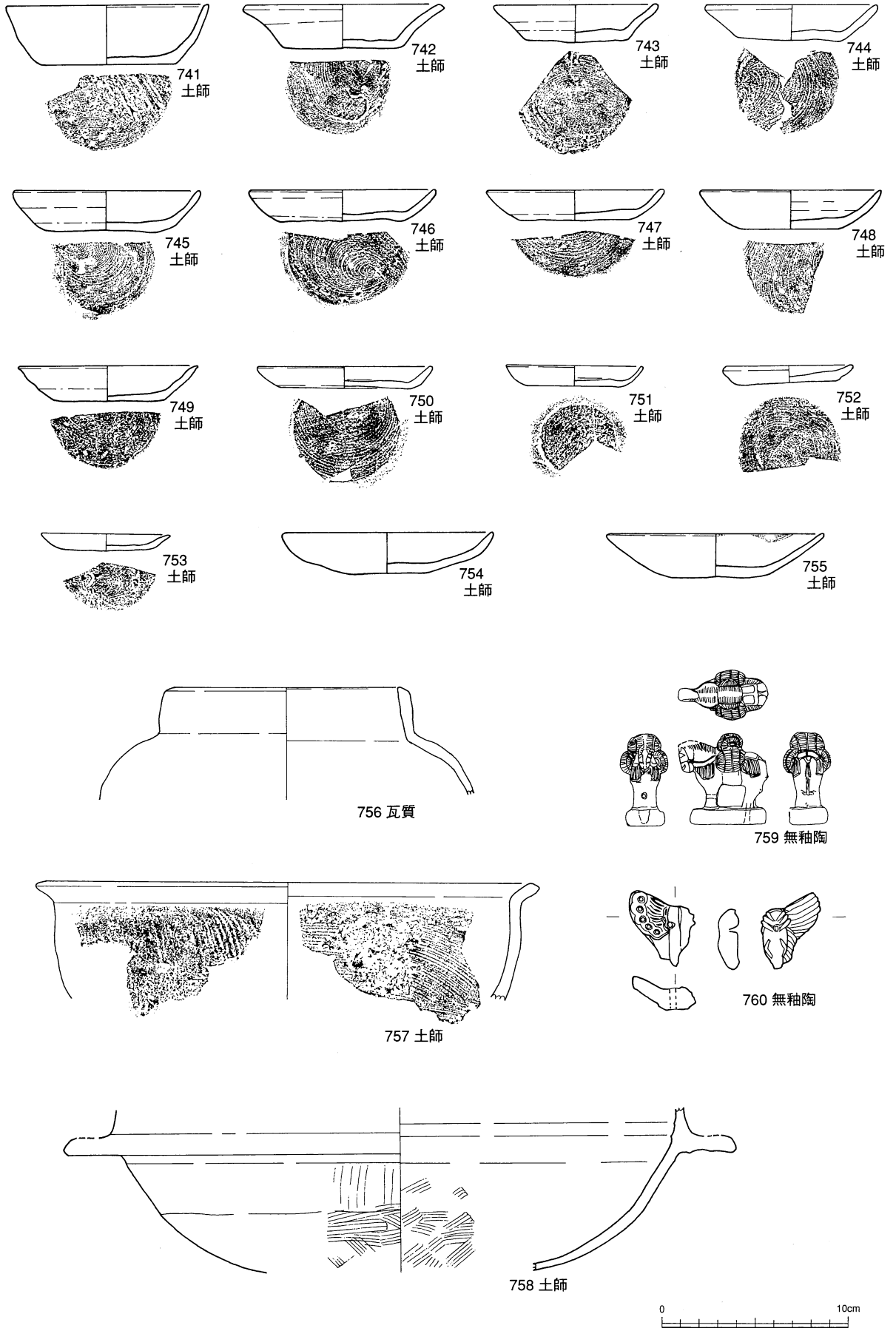

第83図 内堀上部埋土の遺物 I (1/3)

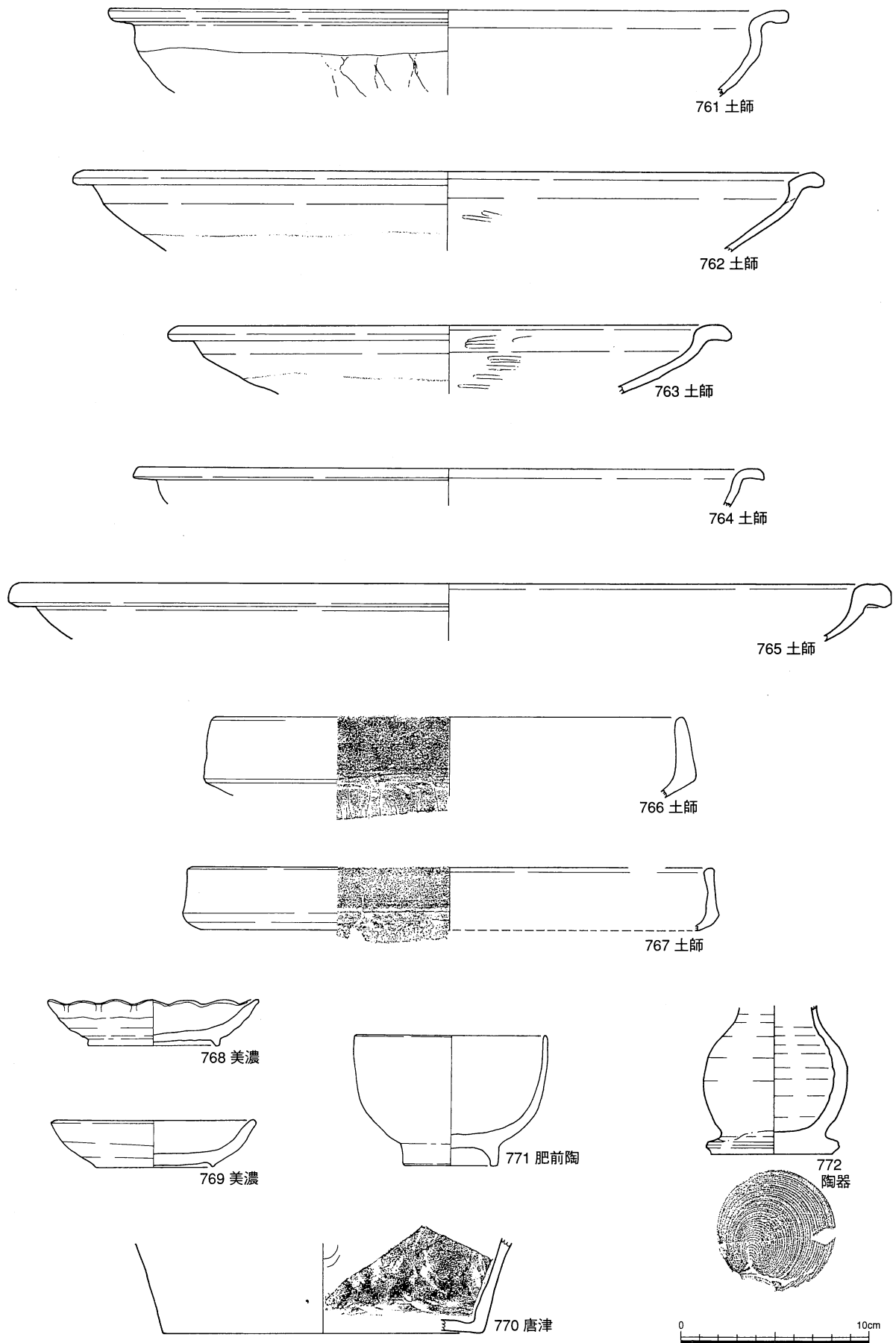

第84図 内堀上部埋土の遺物Ⅱ (1/3)

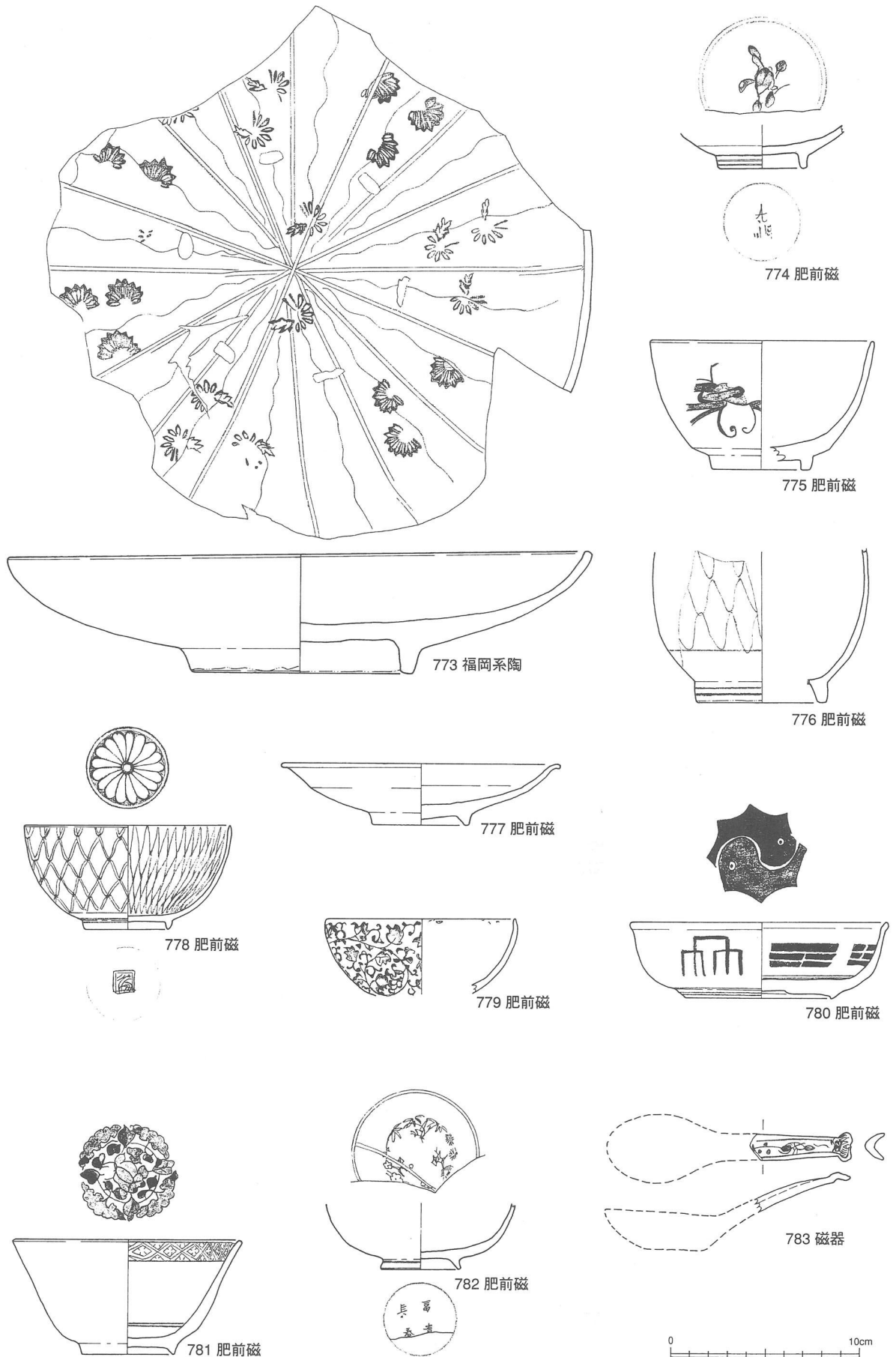

第85図 内堀上部埋土の遺物Ⅲ (1/3)

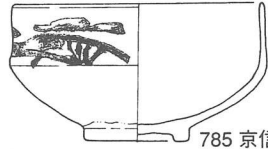
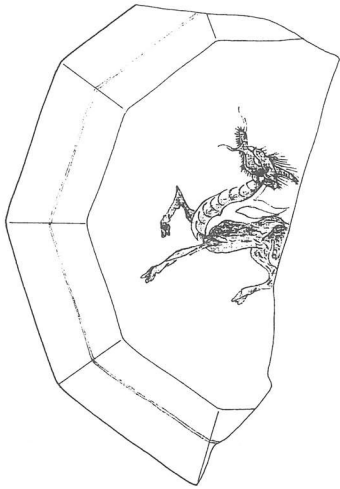

785 京信楽

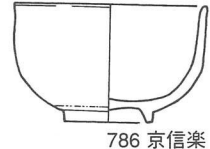

786 京信楽

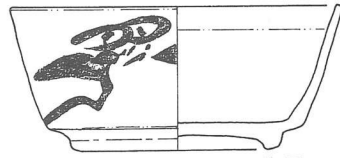

787 陶器

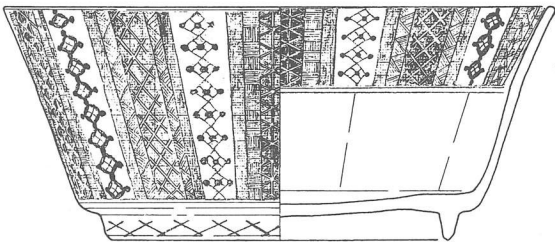

784 肥前磁

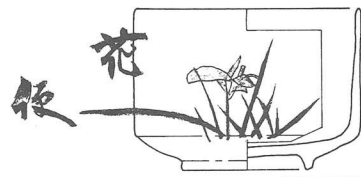

788 京系

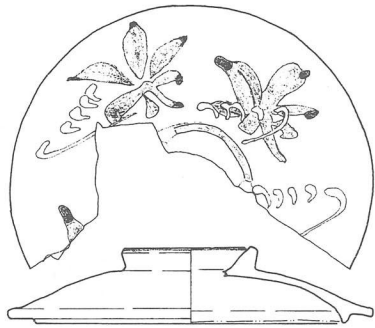

789 京系イッチン

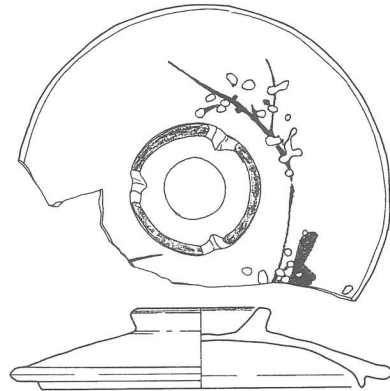

791 京系イッチン

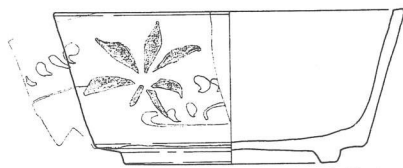

790 京系イッチン

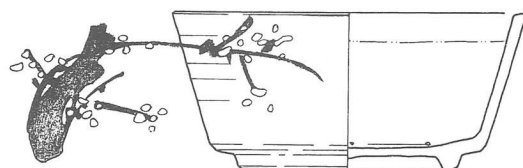

792 京系イッチン

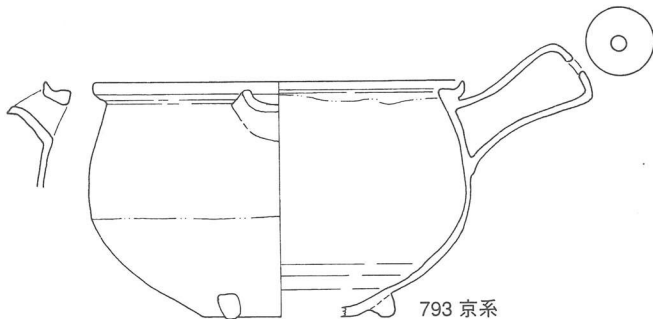

793 京系

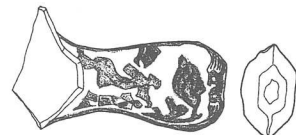

794 京系



第86図 内堀上部埋土の遺物Ⅳ (1 / 3)

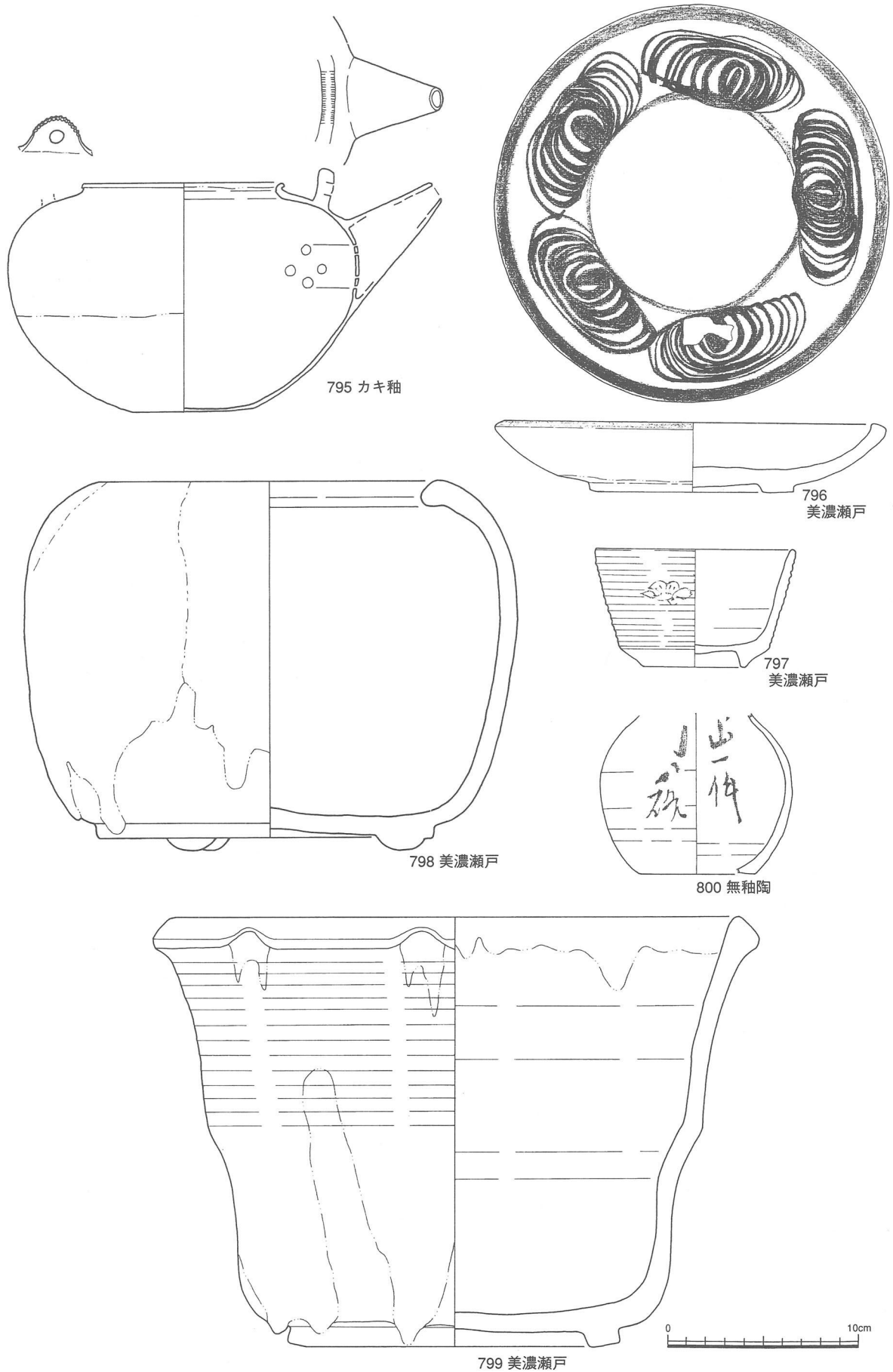

第87図 内堀上部埋土の遺物V (1 / 3)

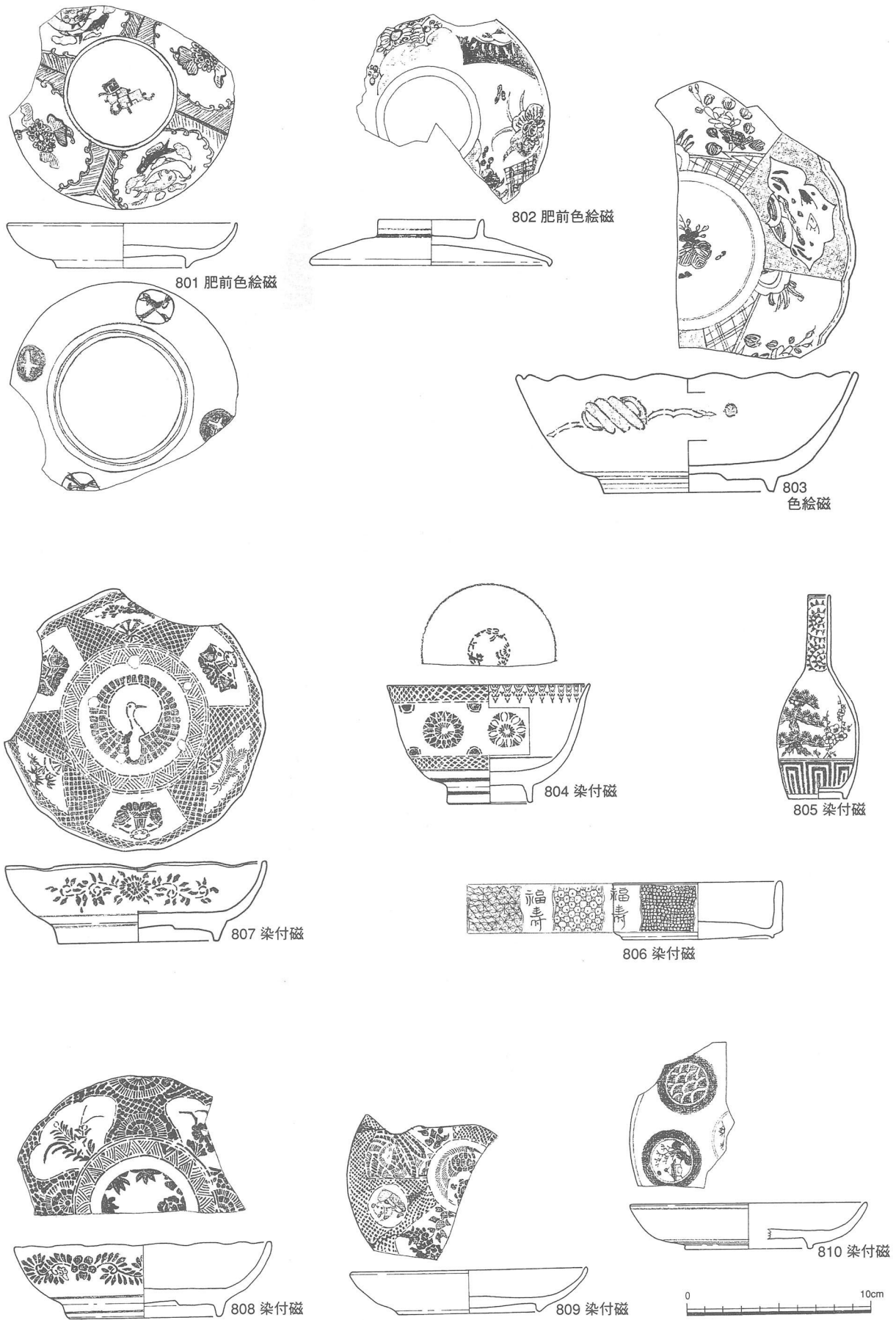

第88図 内堀上部埋土の遺物VI (1 / 3)

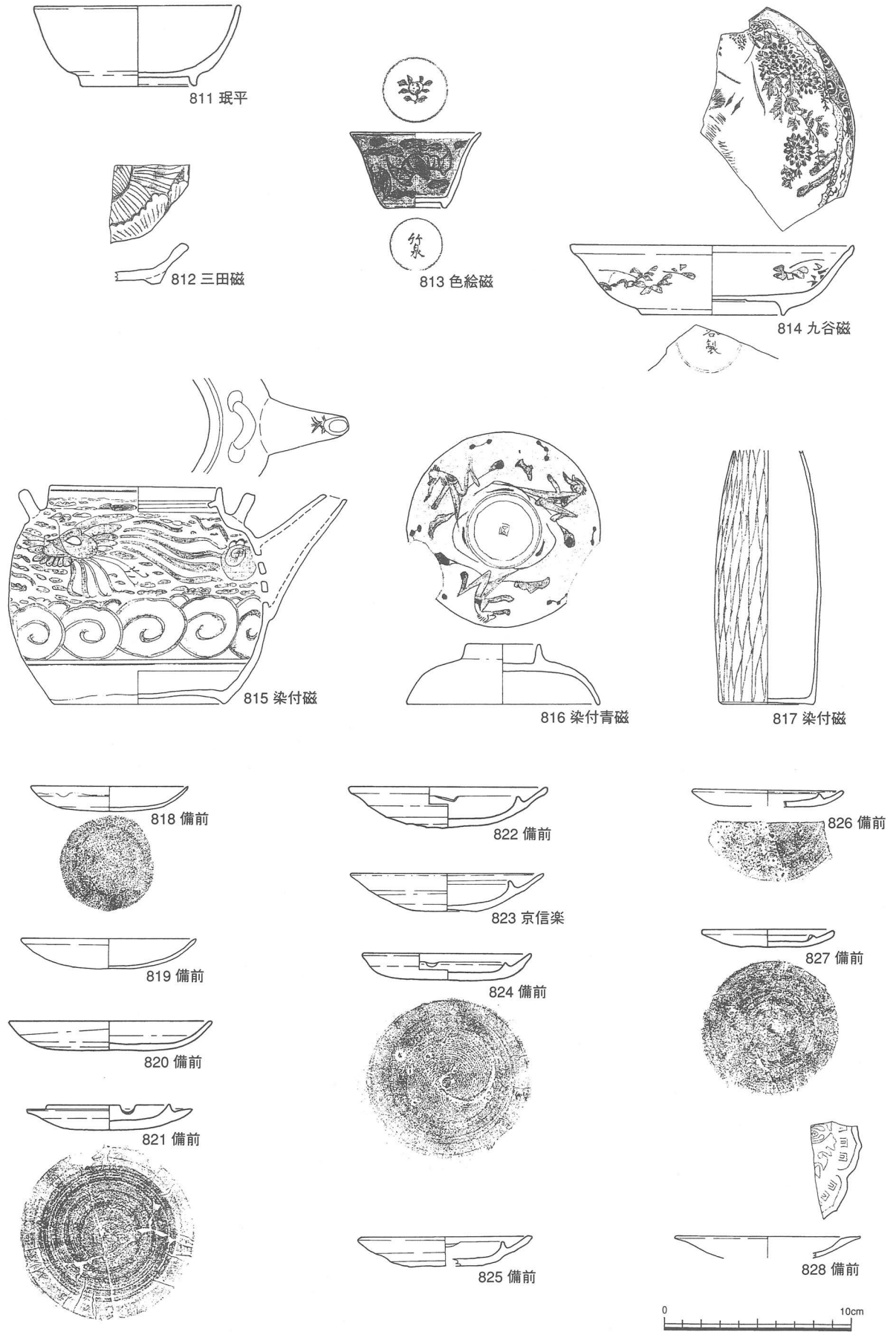

第89図 内堀上部埋土の遺物Ⅶ (1 / 3)

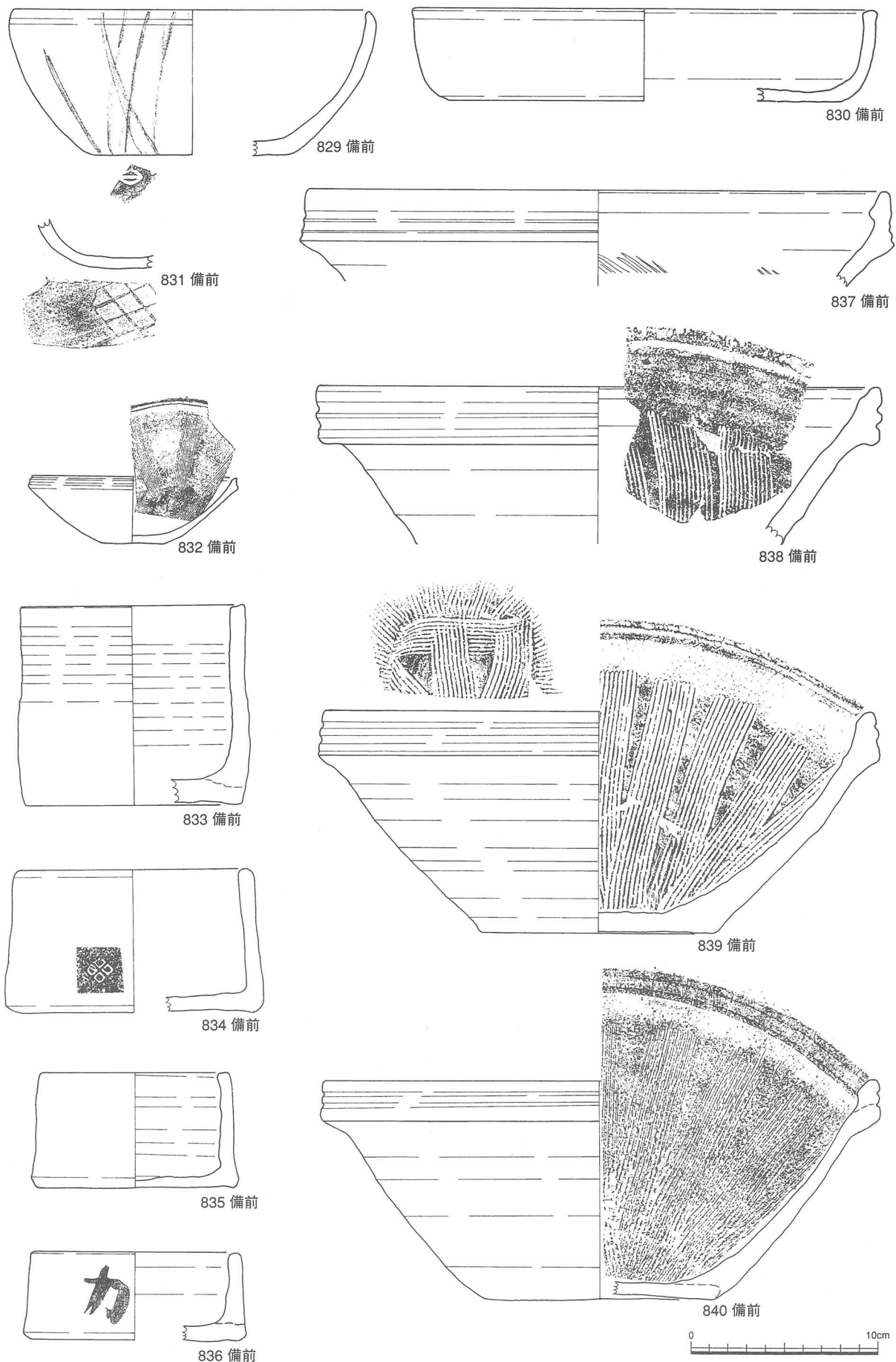

第90図 内堀上部埋土の遺物Ⅷ (1 / 3)

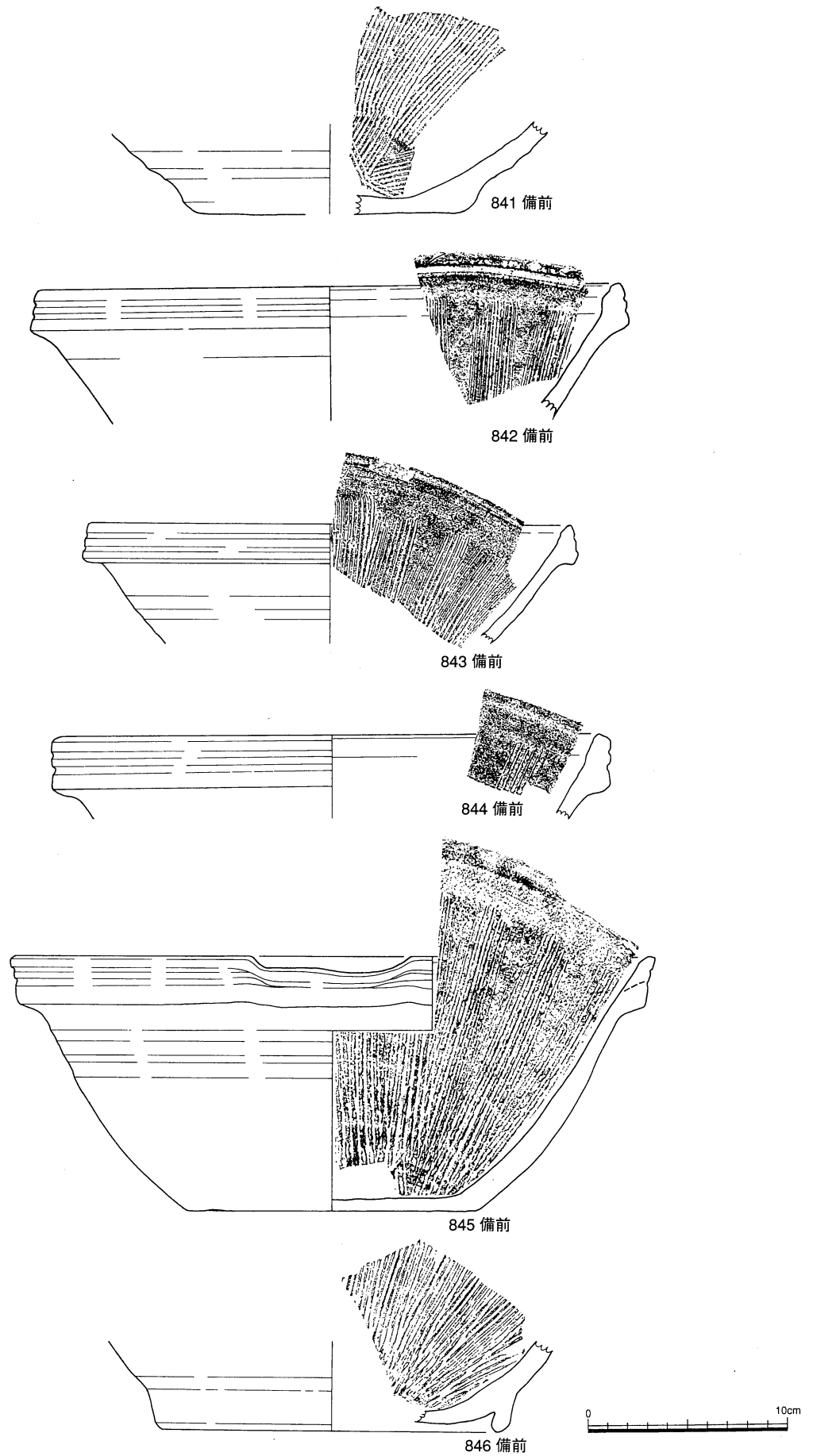

第91図 内堀上部埋土の遺物区 (1 / 3)

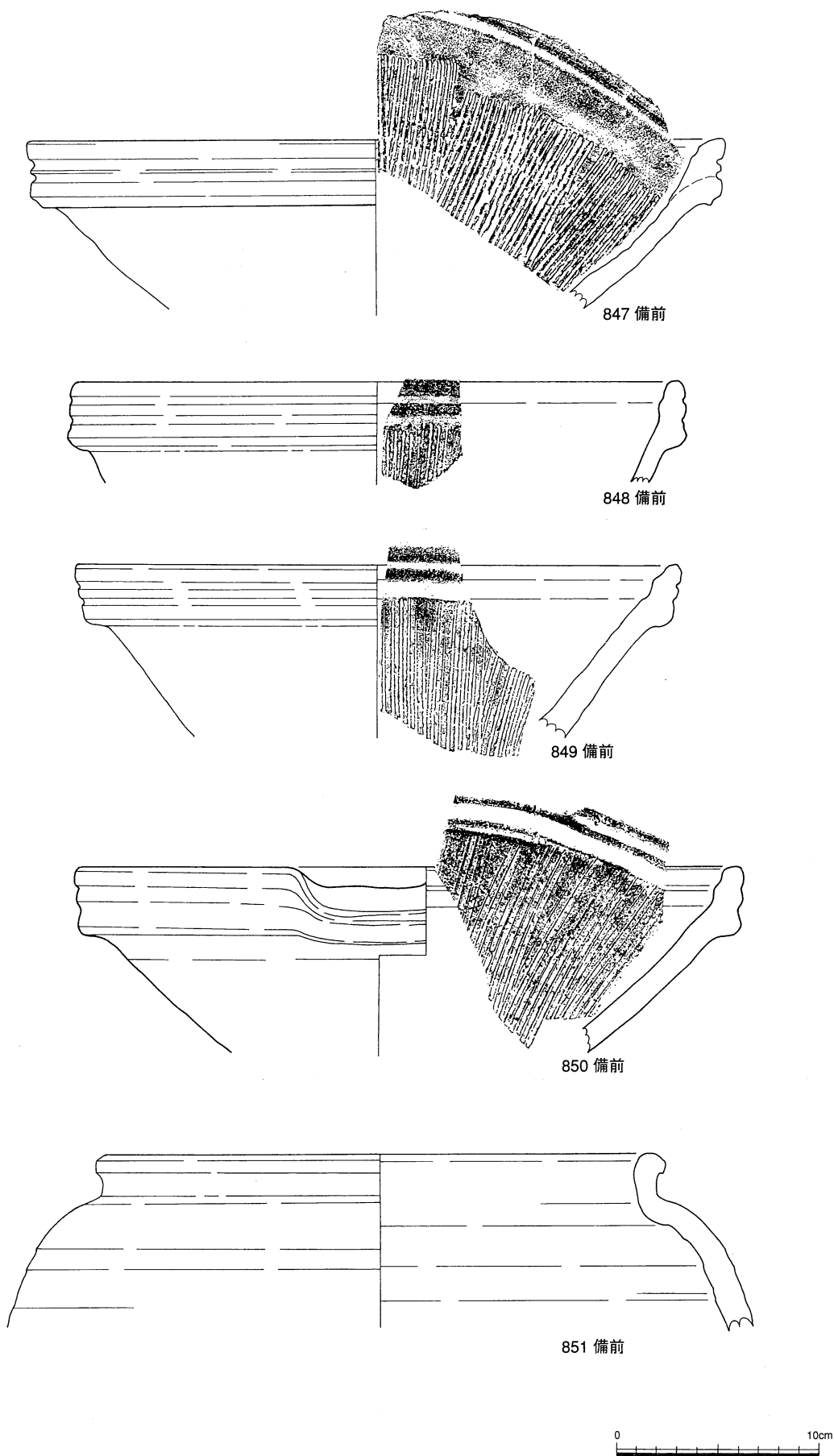

第92図 内堀上部埋土の遺物X (1 / 3)

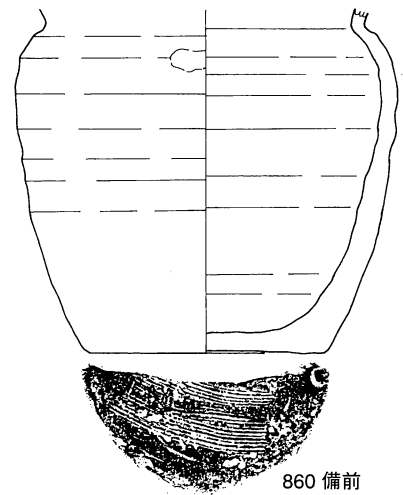
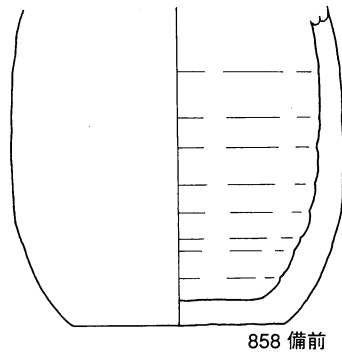
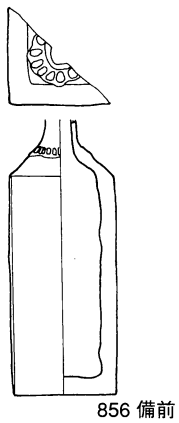
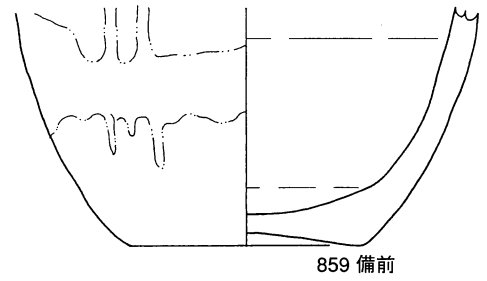
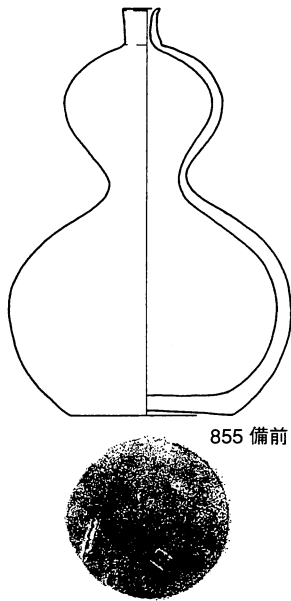
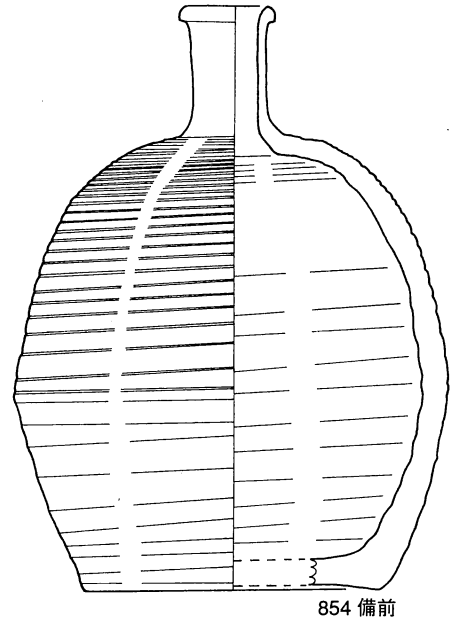
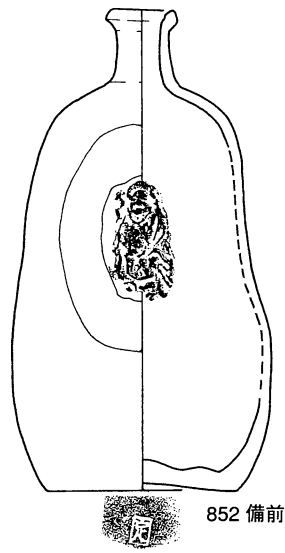

第93図 内堀上部埋土の遺物 XI (1 / 3)

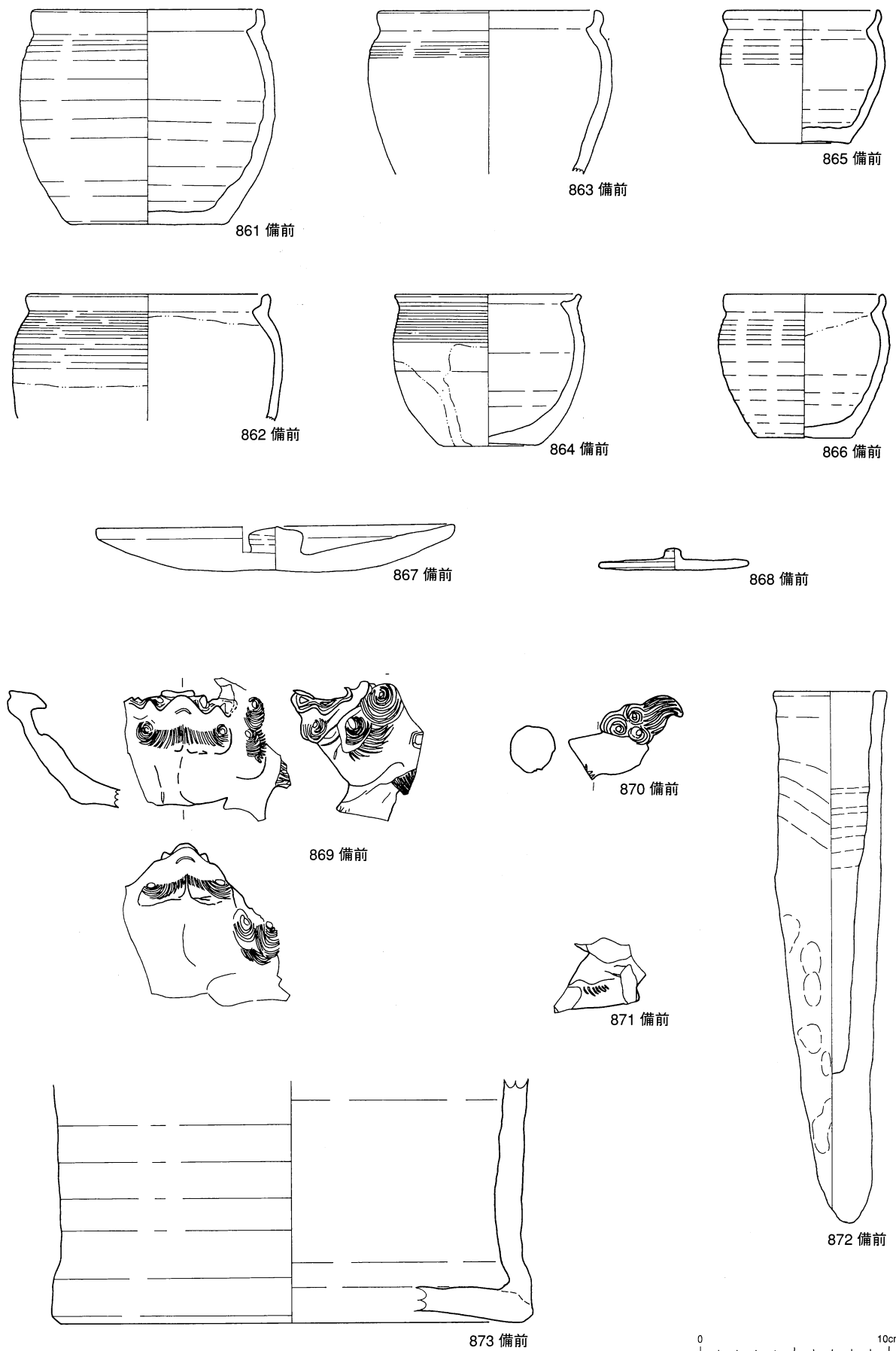

第94図 内堀上部埋土の遺物Ⅺ (1 / 3)

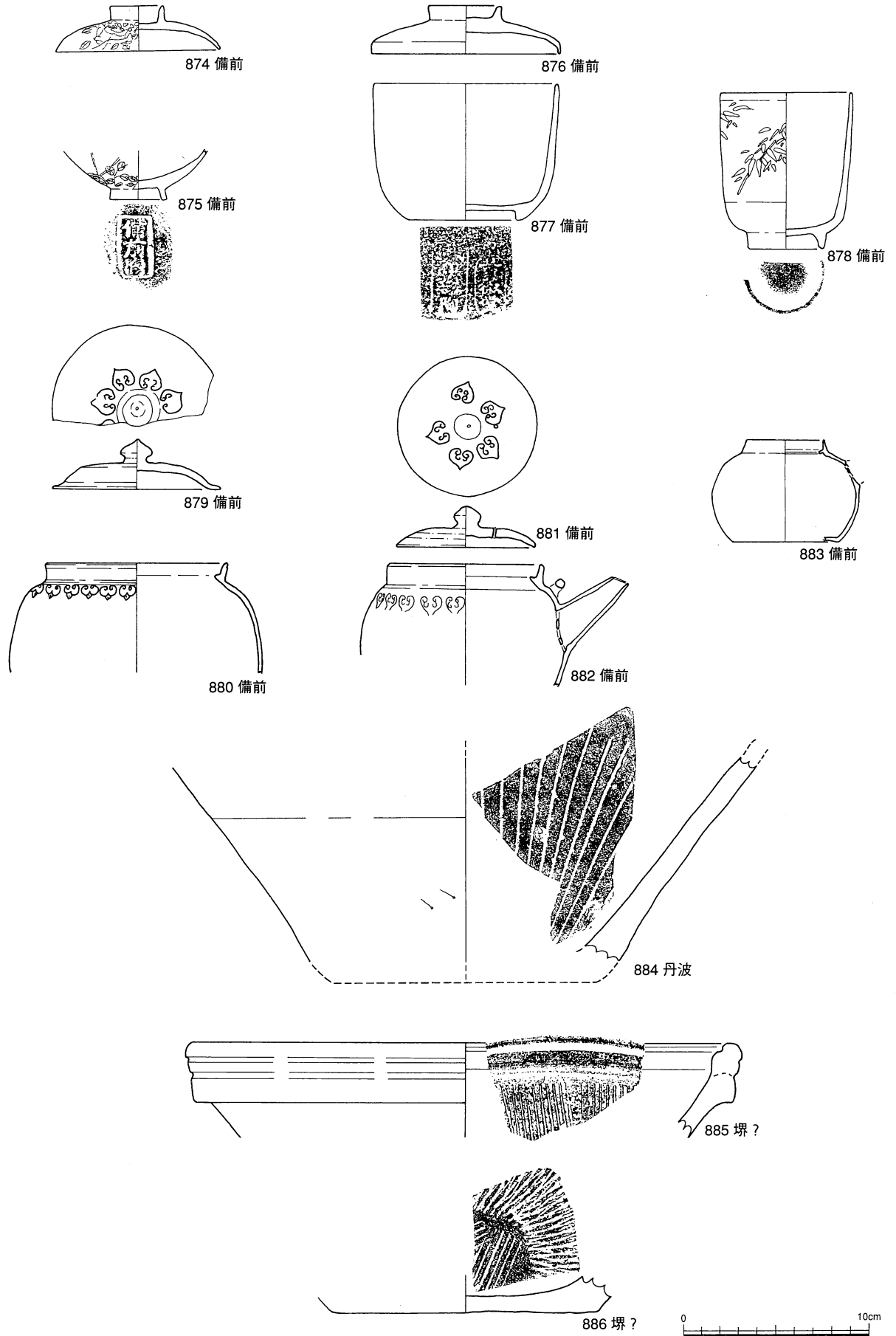

第95図 内堀上部埋土の遺物Ⅷ (1/3)

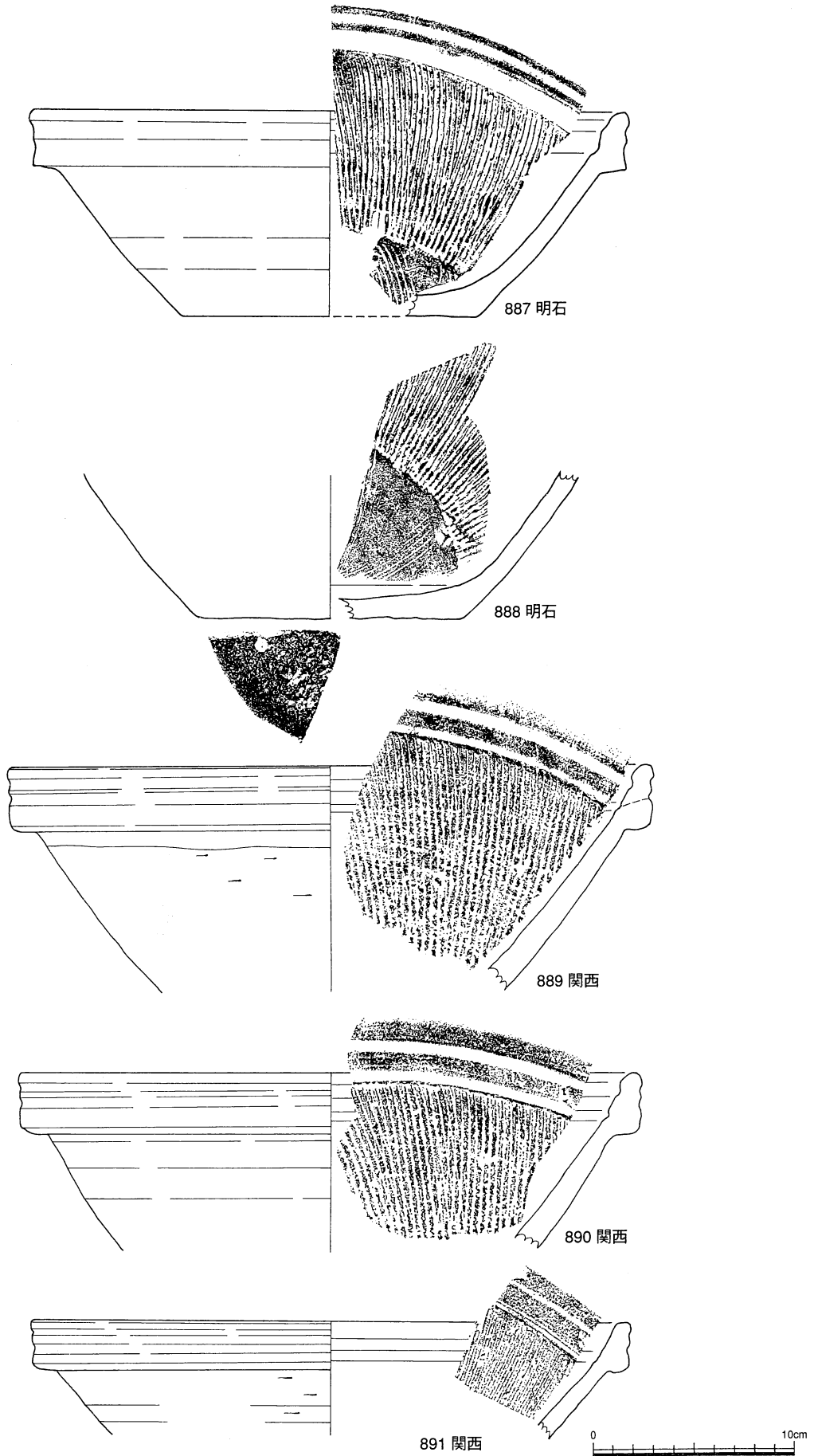

第96図 内堀上部埋土の遺物Ⅳ (1 / 3)

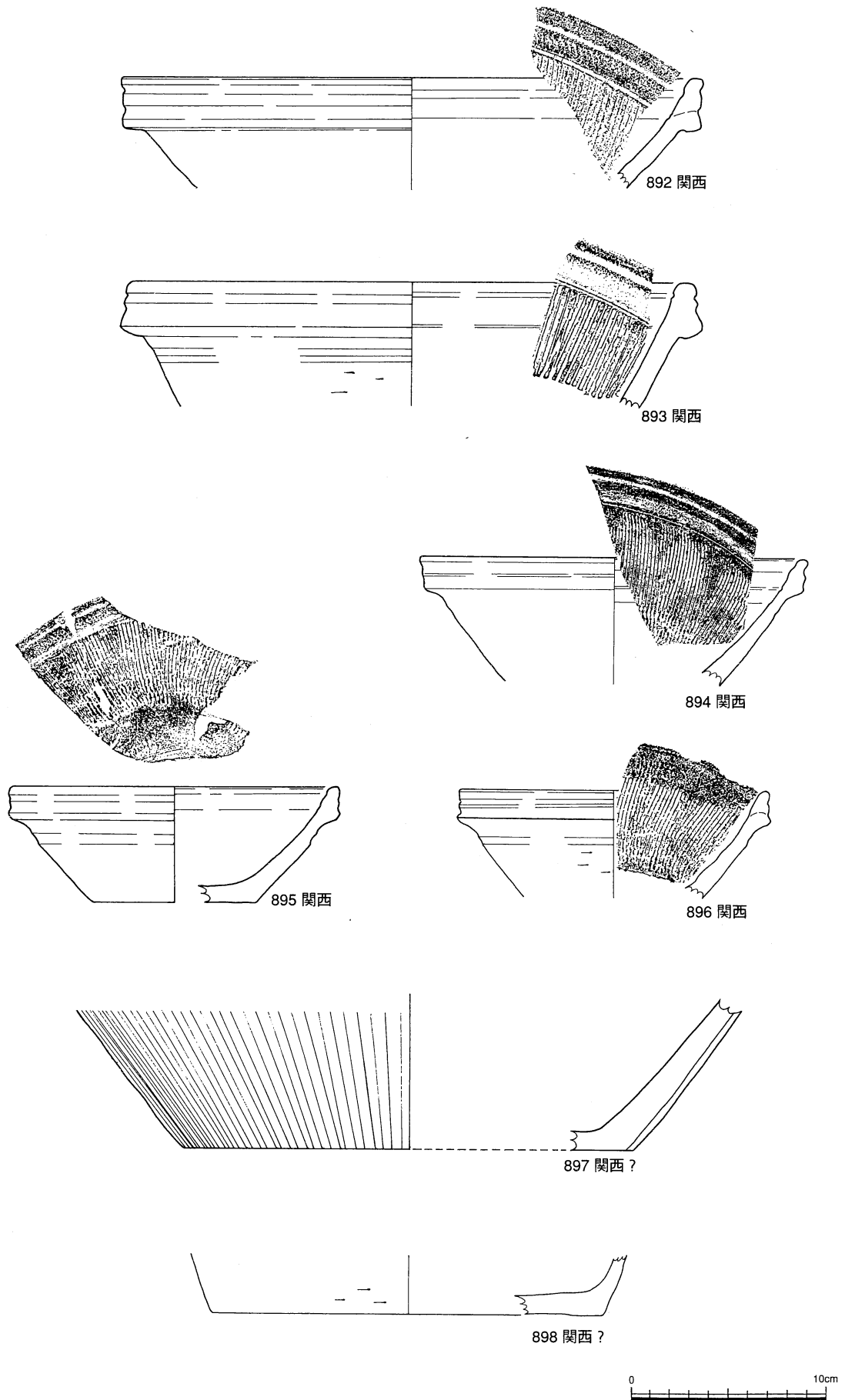

第97図 内堀上部埋土の遺物XV (1/3)

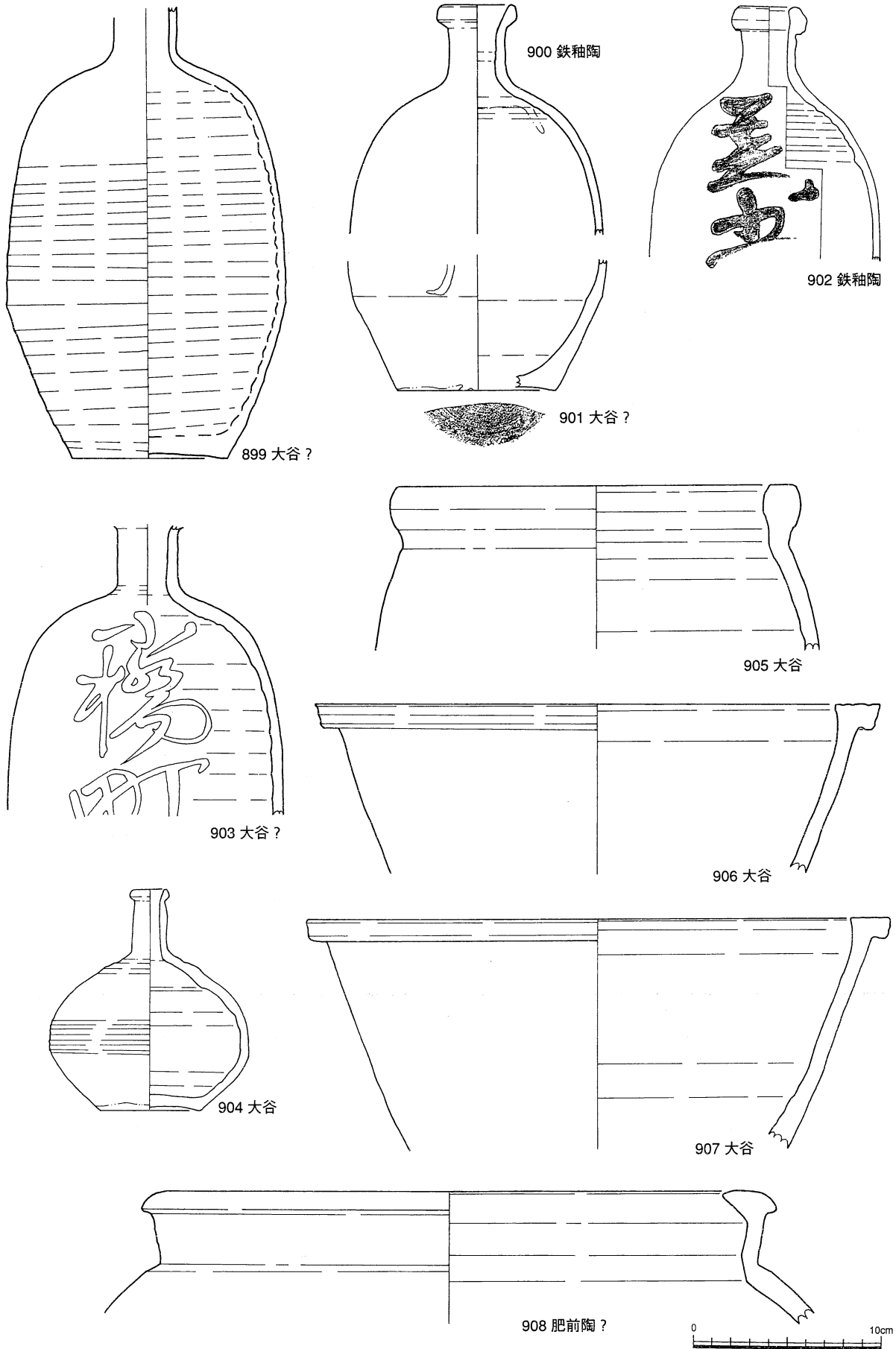

第98図 内堀上部埋土の遺物ⅩⅦ (1 / 3)